Septic Suitability

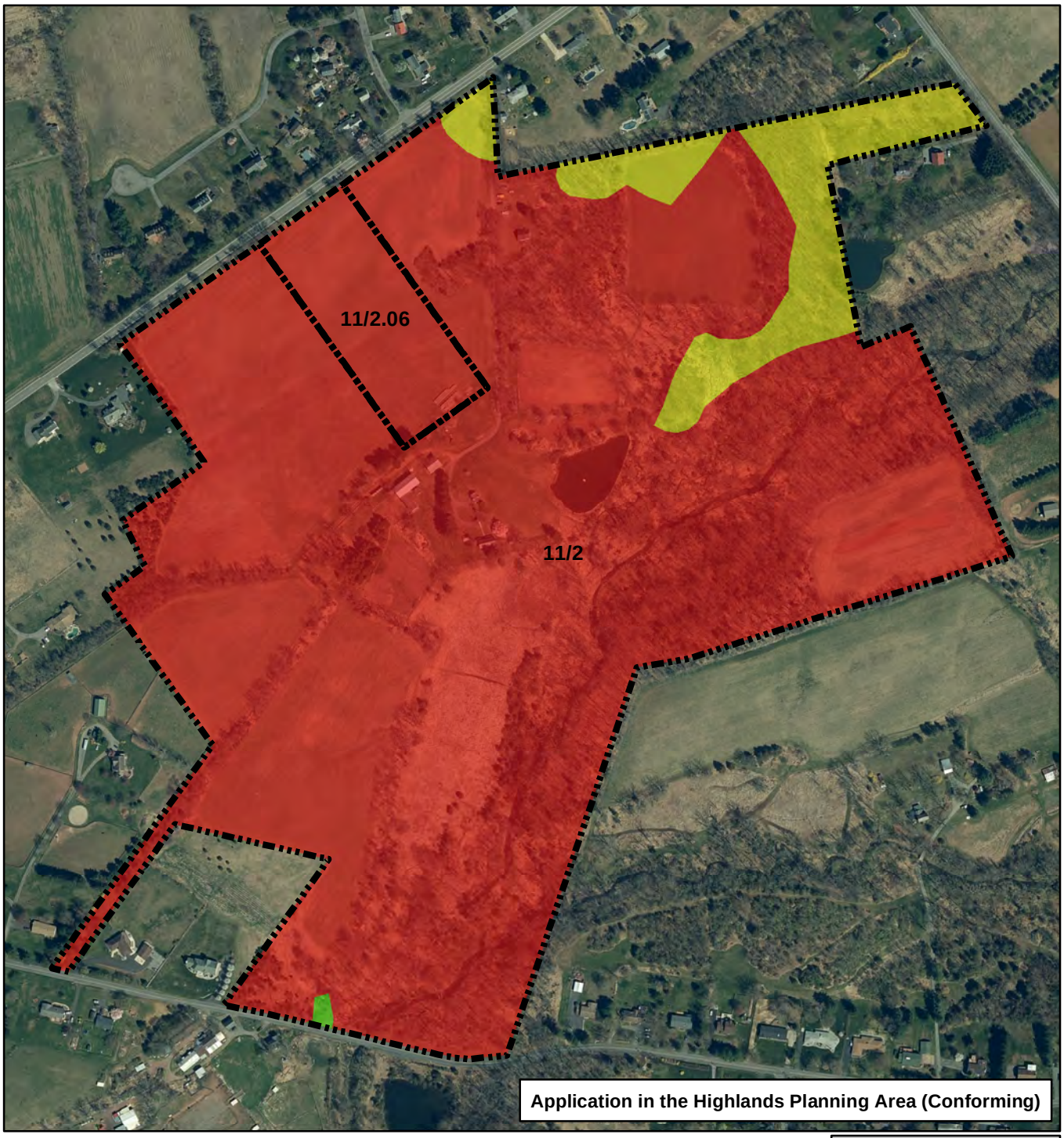

X:\counties\hunco\projects\Schmied, Wayne R SS.mxd

FARMLAND PRESERVATION PROGRAM
NJ State Agriculture Development Committee

Schmied, Wayne R.
Block 11 Lots 2 (111.5 ac) & 2.06 (5.9 ac)
Gross Total = 117.4 ac
Holland Twp., Hunterdon County

- Property In Question
- Exception Area
- Not limited
- Somewhat limited
- Very limited
- Not Rated

N

500 250 0 500 1,000 Feet

Sources:
NJ Farmland Preservation Program
NJOIT Parcel Data
NRCS-SSURGO 2021 Soil Data
NJOIT/OGIS 2020 Digital Aerial Image

NOTE:
The parcel location and boundaries shown on this map are approximate and should not be construed to be a land survey as defined by the New Jersey Board of Professional Engineers and Land Surveyors

October 11, 2022