Camden County
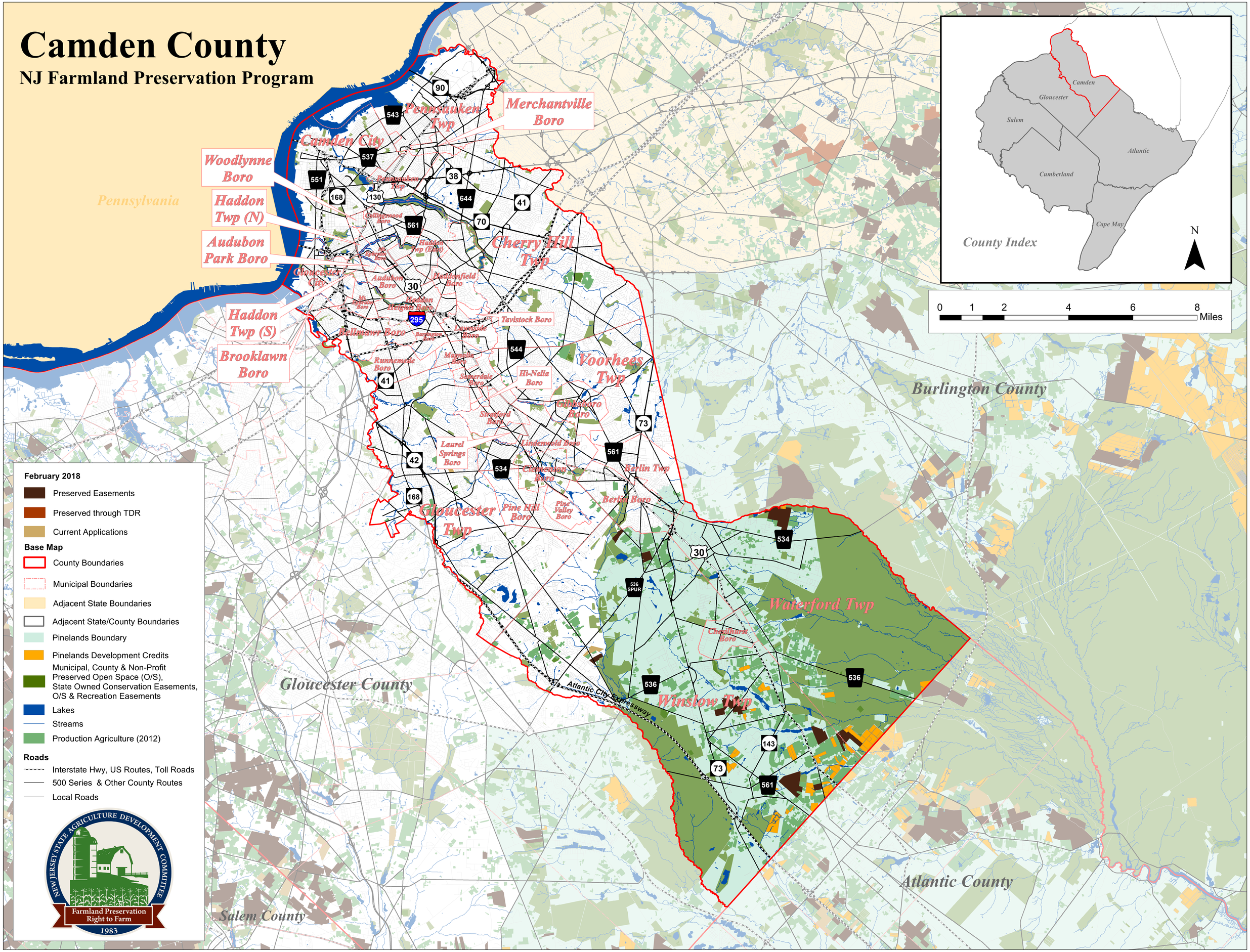
NJ Farmland Preservation Program