



Child Protection and Permanency

Monthly Screening and Investigation Report January 2021

Christine Norbut Beyer, MSW
Commissioner



Table of Contents

Table 1: NJ State Central Registry Activity: Monthly Child Abuse and Neglect Hotline Calls, Intakes and Assignments to Child Protection & Permanency (CP&P) Offices

Chart 1: CP&P Annual Trends in Child Protection Services (CPS) Reports and Child Welfare Services (CWS) Referrals

Table 2: Assignments to CP&P Offices: CPS Reports and CWS Referrals

Table 3: Source of CPS Reports and CWS Referrals

Table 4: Monthly Count of CPS Reports and CWS Referrals Assigned to Counties

Table 5: Monthly Count of CPS Reports and CWS Referrals Assigned to CP&P Local Offices

Table 1: NJ State Central Registry Activity: Monthly Child Abuse and Neglect Hotline Calls, Intakes and Assignments to CP&P Offices^{1,2,7}

2019-2020	Hotline Call Activity				Intakes Recorded in NJ SPIRIT ^{6,8}														Assignments to CP&P Offices				
	Total Calls to SCR ³	Abandon Calls ⁴	Average Time to Answer (seconds)	Resulting NJS Intakes ⁵	CPS Reports		CWS Referrals		No Action Required (NAR)		Related Information (RI)		Information & Referral (I&R)		Information Only (IO)		Unusual Incident (UIRS)		CPS Reports		CWS Referrals		Total
					n	%	n	%	n	%	n	%	n	%	n	%	n	%	n	%	n	%	
January 2020	15,893	2,070	141	15,573	5,715	36.7%	1,841	11.8%	227	1.5%	3,717	23.9%	1,976	12.7%	2,097	13.5%	0	13.5%	5,715	75.6%	1,842	24.4%	7,557
February 2020	14,714	1,744	150	14,684	5,380	36.6%	1,625	11.1%	226	1.5%	3,605	24.6%	1,854	12.6%	1,994	13.6%	0	0.0%	5,380	76.8%	1,624	23.2%	7,004
March 2020	12,263	1,262	11	12,398	4,171	33.6%	1,063	8.6%	199	1.6%	3,075	24.8%	1,885	15.2%	2,005	16.2%	5	0.0%	4,172	79.7%	1,065	20.3%	5,237
April 2020	7,500	548	76	7,917	2,149	27.1%	407	5.1%	196	2.5%	1,852	23.4%	1,866	23.6%	1,447	18.3%	0	0.0%	2,149	84.1%	407	15.9%	2,556
May 2020	9,654	1,808	249	9,402	2,897	30.8%	537	5.7%	137	1.5%	2,342	24.9%	1,974	21.0%	1,515	16.1%	0	0.0%	2,897	84.4%	537	15.6%	3,434
June 2020	10,871	3,782	305	9,131	3,045	33.3%	636	7.0%	133	1.5%	2,281	25.0%	1,554	17.0%	1,482	16.2%	0	0.0%	3,045	82.7%	636	17.3%	3,681
July 2020	11,649	1,628	237	11,499	3,628	31.6%	738	6.4%	145	1.3%	2,892	25.2%	1,815	15.8%	2,281	19.8%	0	0.0%	3,628	83.1%	738	16.9%	4,366
August 2020	11,248	1,493	232	11,204	3,569	31.9%	821	7.3%	164	1.5%	2,993	26.7%	1,649	14.7%	2,008	17.9%	0	0.0%	3,569	81.3%	822	18.7%	4,391
September 2020	12,277	1,495	203	12,505	4,153	33.2%	1,031	8.2%	246	2.0%	3,097	24.8%	2,046	16.4%	1,932	15.4%	0	0.0%	4,153	80.1%	1,030	19.9%	5,183
October 2020	13,118	1,258	183	13,320	4,257	32.0%	867	6.5%	191	1.4%	3,220	24.2%	2,709	20.3%	2,076	15.6%	0	0.0%	4,257	83.1%	868	16.9%	5,125
November 2020	10,789	1,462	183	10,930	3,564	32.6%	670	6.1%	141	1.3%	2,608	23.9%	2,159	19.8%	1,788	16.4%	0	0.0%	3,564	84.2%	670	15.8%	4,234
December 2020	9,618	1,385	238	10,567	3,517	33.3%	681	6.4%	149	1.4%	2,345	22.2%	2,123	20.1%	1,752	16.6%	0	0.0%	3,517	83.8%	681	16.2%	4,198
January 2021	11,339	1,452	199	12,032	4,018	33.4%	794	6.6%	190	1.6%	2,818	23.4%	2,324	19.3%	1,888	15.7%	0	0.0%	4,018	83.5%	794	16.5%	4,812
	11,610	1,645	185	11,628	3,851	33.1%	901	7.7%	180	1.6%	2,834	24.4%	1,995	17.2%	1,867	16.1%	0	0.0%	3,851	81.0%	901	19.0%	4,752
Overall Total	150,933	21,387		151,162	50,063		11,711		2,344		36,845		25,934		24,265		5		50,064	81.0%	11,714	19.0%	61,778

¹Comes from three distinct sources: (1) the Automatic Call Distribution (ACD) phone system; which keeps a count of the number of calls and call routing; (2) Monthly NJSpirit Intakes; which record decision making on calls received by hotline screeners, and (3) NJSpirit extracts of assigned CWS Referrals and CPS Reports.

²The number of Intakes, CPS Reports, and CWS Referrals are based on an extract from NJSpirit.

Data extracted by the Office of Research, Evaluation, and Reporting on **February 08, 2021** includes all Intakes, CPS Reports, and CWS Referrals received from **January 01, 2021** through **January 31, 2021**.

³The number calls received through the ACD System that were directed to a screener from any call-in phone number.

⁴The number of calls received through the ACD System that are abandoned either while waiting in queue or while ringing.

⁵The number of Intakes entered in NJSpirit from the number of calls received.

⁶The number of Intakes recorded in NJSpirit, by type of Intake. There is not a one-to-one relationship between an ACD call and an Intake; multiple calls to State Central Registry (SCR) may result in a single Intake, or one call may result in multiple Intakes.

⁷Intake: The process of documenting: a report of alleged abuse or neglect of a child (CPS); a request for services on behalf of a child, or a referral of a child for services (CWS); a call in which the caller provides additional or clarifying information about a current service case or active investigation (RI); informing a caller of, or referring a caller to, services available from other private or public sources (I&R); a call that requires no action by CP&P (NAR); or a response to a simple inquiry (IO).

CP&P Annual Trends in CPS Reports and CWS Referrals

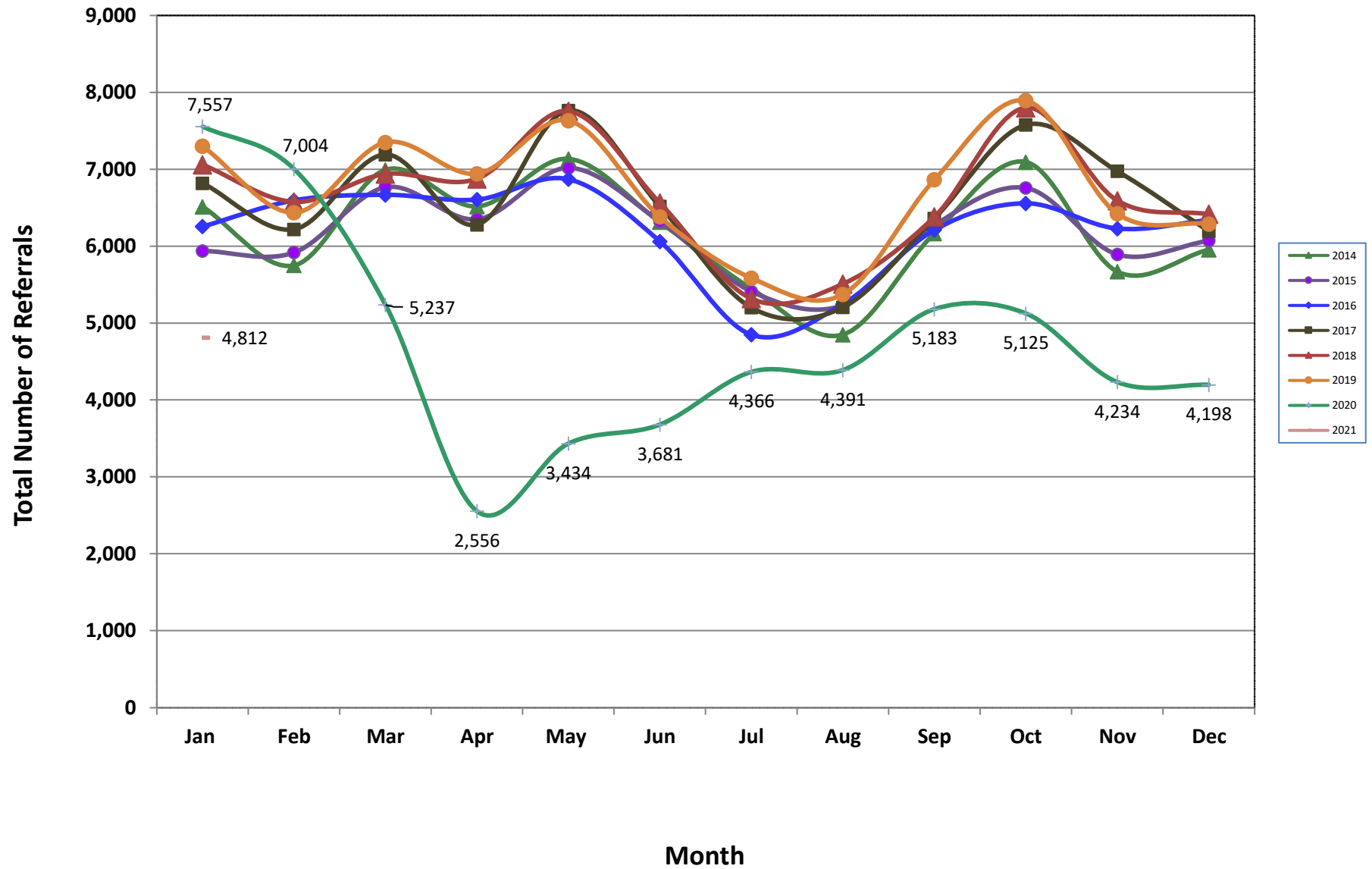

Table 2: Assignments to CP&P Offices: CPS Reports and CWS Referrals¹

Intake Date ³		CPS Reports ²	CWS Referrals ²	Total Assignments ²
2016	Jan 2016	4,686	1,571	6,257
	Feb 2016	4,974	1,622	6,596
	Mar 2016	5,000	1,669	6,669
	Apr 2016	5,065	1,542	6,607
	May 2016	5,238	1,633	6,871
	Jun 2016	4,602	1,461	6,063
	Jul 2016	3,663	1,187	4,850
	Aug 2016	3,941	1,307	5,248
	Sep 2016	4,654	1,559	6,213
	Oct 2016	4,935	1,622	6,557
	Nov 2016	4,677	1,552	6,229
	Dec 2016	4,762	1,580	6,342
	Total	56,197	18,305	74,502
	2017	Jan 2017	5,111	1,708
Feb 2017		4,716	1,504	6,220
Mar 2017		5,349	1,843	7,192
Apr 2017		4,790	1,490	6,280
May 2017		5,847	1,919	7,766
Jun 2017		4,853	1,665	6,518
Jul 2017		3,814	1,389	5,203
Aug 2017		3,866	1,340	5,206
Sep 2017		4,719	1,643	6,362
Oct 2017		5,613	1,966	7,579
Nov 2017		5,223	1,753	6,976
Dec 2017		4,601	1,594	6,195
Total		58,502	19,814	78,316
2018		Jan 2018	5,276	1,784
	Feb 2018	4,933	1,644	6,577
	Mar 2018	5,212	1,727	6,939
	Apr 2018	5,275	1,601	6,876
	May 2018	5,920	1,836	7,756
	Jun 2018	4,948	1,615	6,563
	Jul 2018	4,011	1,308	5,319
	Aug 2018	4,102	1,408	5,510
	Sep 2018	4,748	1,634	6,382
	Oct 2018	5,790	2,011	7,801
	Nov 2018	4,973	1,620	6,593
	Dec 2018	4,891	1,527	6,418
	Total	60,079	19,715	79,794

Table 2: Assignments to CP&P Offices: CPS Reports and CWS Referrals¹

Intake Date ³		CPS Reports ²	CWS Referrals ²	Total Assignments ²
2019	Jan 2019	5,443	1,858	7,301
	Feb 2019	4,811	1,628	6,439
	Mar 2019	5,677	1,824	7,501
	Apr 2019	5,313	1,630	6,943
	May 2019	5,853	1,781	7,634
	Jun 2019	4,874	1,509	6,383
	Jul 2019	4,277	1,309	5,586
	Aug 2019	4,068	1,306	5,374
	Sep 2019	5,315	1,551	6,866
	Oct 2019	5,968	1,926	7,894
	Nov 2019	4,991	1,432	6,423
	Dec 2019	4,855	1,434	6,289
	Total	61,445	19,188	80,633
2020	Jan 2020	5,715	1,842	7,557
	Feb 2020	5,380	1,624	7,004
	Mar 2020	4,172	1,065	5,237
	Apr 2020	2,149	407	2,556
	May 2020	2,897	537	3,434
	Jun 2020	3,045	636	3,681
	Jul 2020	3,628	738	4,366
	Aug 2020	3,569	822	4,391
	Sep 2020	4,153	1,030	5,183
	Oct 2020	4,257	868	5,125
	Nov 2020	3,564	670	4,234
	Dec 2020	3,517	681	4,198
	Total	46,046	10,920	56,966
2021	Jan 2021	4,018	794	4,812
	Total	4,018	794	4,812
Grand Total		286,287	88,736	375,023

Table 3: Source of CPS Reports and CWS Referrals

CPS Reports and CWS Referrals	Source	Jan 2020	Feb 2020	Mar 2020	Apr 2020	May 2020	Jun 2020	Jul 2020	Aug 2020	Sep 2020	Oct 2020	Nov 2020	Dec 2020	Jan 2021		13 Month Total	
	School Staff	2,327	2,148	1,188	143	210	119	70	63	565	809	515	523	709	15%	9,389	15%
	Healthcare Provider	990	937	760	499	656	775	784	819	882	869	817	760	835	17%	10,383	17%
	Law Enforcement	1,295	1,349	1,197	792	1,086	1,140	1,440	1,372	1,400	1,303	1,147	1,092	1,226	25%	15,839	26%
	Government Agency	452	342	240	134	198	238	274	304	295	278	180	233	280	6%	3,448	6%
	Parent	509	435	395	219	281	326	400	395	431	351	330	355	374	8%	4,801	8%
	Relative/Friend/Neighbor	411	334	345	232	296	326	392	343	424	337	294	286	336	7%	4,356	7%
	Anonymous	600	603	437	222	284	294	416	425	502	525	386	400	442	9%	5,536	9%
	CP&P	106	74	67	28	31	42	47	104	95	98	72	82	62	1%	908	1%
	Court/Legal	210	162	104	40	59	50	80	81	99	86	77	81	99	2%	1,228	2%
	Community Group/Individual	317	279	199	111	143	157	193	171	177	163	141	132	168	3%	2,351	4%
	Facility Staff (incl Correctional Facility)	79	93	40	21	41	43	63	61	72	68	53	60	56	1%	750	1%
	Child (Self)	28	21	25	7	17	17	25	29	31	29	34	31	29	1%	323	1%
	Other	213	210	227	105	130	149	175	219	204	198	177	150	187	4%	2,344	4%
Daycare/Babysitter	20	17	13	3	2	5	7	5	6	11	11	13	9	0%	122	0%	
Total	7,557	7,004	5,237	2,556	3,434	3,681	4,366	4,391	5,183	5,125	4,234	4,198	4,812		61,778		

Table 4: Monthly Count of CPS Reports and CWS Referrals Assigned to Counties

County	Jan 2020	Feb 2020	Mar 2020	Apr 2020	May 2020	Jun 2020	Jul 2020	Aug 2020	Sep 2020	Oct 2020	Nov 2020	Dec 2020	Jan 2021	Average Number of Assignments Last 13 Months	Dec 20 to Jan 21 Numerical Difference
	Jan 2020	Feb 2020	Mar 2020	Apr 2020	May 2020	Jun 2020	Jul 2020	Aug 2020	Sep 2020	Oct 2020	Nov 2020	Dec 2020	Jan 2021		
Atlantic	292	298	244	121	161	180	214	195	243	256	181	199	205	215	6
Bergen	457	418	281	145	189	194	232	233	300	319	255	245	276	273	31
Burlington	383	368	256	133	181	185	231	237	271	278	224	224	230	246	6
Camden	603	581	437	216	305	325	362	345	433	443	337	356	420	397	64
Cape May	85	58	70	33	50	66	72	65	87	61	72	61	70	65	9
Cumberland	238	216	171	96	116	130	145	131	165	167	147	147	141	155	-6
Essex	790	735	525	249	364	366	440	486	538	500	419	416	458	484	42
Gloucester	285	297	221	111	160	177	198	192	232	214	186	202	197	206	-5
Hudson	558	449	347	137	226	199	282	268	274	325	234	296	301	300	5
Hunterdon	67	48	39	22	30	24	33	40	42	38	36	29	46	38	17
Mercer	344	279	210	106	144	164	197	187	234	207	193	194	201	205	7
Middlesex	580	475	405	205	231	283	310	321	344	356	286	303	356	343	53
Monmouth	411	381	301	166	196	233	263	267	302	311	254	237	304	279	67
Morris	264	273	194	85	124	137	152	150	202	198	164	148	182	175	34
Ocean	482	446	355	177	257	264	336	278	349	319	294	290	321	321	31
Passaic	456	460	353	143	213	219	267	250	321	312	255	225	328	292	103
Salem	79	82	75	35	44	53	56	48	56	68	67	53	71	61	18
Somerset	197	189	126	66	92	82	114	101	155	130	123	106	114	123	8
Sussex	114	116	73	47	48	51	86	73	92	101	74	46	63	76	17
Union	383	383	246	137	147	190	181	225	261	253	189	210	256	235	46
Warren	98	101	65	54	50	56	75	77	86	98	67	66	93	76	27
County Subtotals	7,166	6,653	4,994	2,484	3,328	3,578	4,246	4,169	4,987	4,954	4,057	4,053	4,633	4,562	580
Central Region IAIU	67	64	34	10	6	23	17	17	26	23	23	13	28	27	15
Metro Region IAIU	46	69	33	3	11	2	13	13	8	14	16	11	12	19	1
Northern Region IAIU	59	42	44	6	12	10	14	12	11	10	11	8	18	20	10
Southern Region IAIU	82	61	51	12	18	20	23	30	25	28	23	26	33	33	7
IAIU Subtotals	254	236	162	31	47	55	67	72	70	75	73	58	91	99	33
¹ Unable to Determine	135	113	79	39	59	48	51	149	126	93	103	85	85	90	0
Other Offices	2	2	2	2	0	0	2	1	0	3	1	2	3	2	1
Grand Total	7,557	7,004	5,237	2,556	3,434	3,681	4,366	4,391	5,183	5,125	4,234	4,198	4,812	4,752	614

¹CPS Reports or CWS Referrals not assigned to an office through the Assignment Designee, but were assigned to an office for an assessment or investigation.



Table 5: Monthly Count of CPS Reports and CWS Referrals Assigned to CP&P Local Offices

County	Local Office	Type of Referral														Total
			Jan 2020	Feb 2020	Mar 2020	Apr 2020	May 2020	Jun 2020	Jul 2020	Aug 2020	Sep 2020	Oct 2020	Nov 2020	Dec 2020	Jan 2021	
ATLANTIC	Atlantic East	CPS	120	116	115	55	70	82	96	100	109	110	76	87	95	1,231
		CWS	33	55	30	9	16	25	24	22	32	17	13	16	17	
		Total	153	171	145	64	86	107	120	122	141	127	89	103	112	
	Atlantic West	CPS	101	95	82	50	64	57	75	64	88	107	79	82	76	1,020
		CWS	38	32	17	7	11	16	19	9	14	22	13	14	17	
		Total	139	127	99	57	75	73	94	73	102	129	92	96	93	
	County Totals	CPS	221	211	197	105	134	139	171	164	197	217	155	169	171	2,251
		CWS	71	87	47	16	27	41	43	31	46	39	26	30	34	
		Total	292	298	244	121	161	180	214	195	243	256	181	199	205	
BERGEN	Bergen Central	CPS	145	135	81	55	66	66	85	85	89	105	70	80	101	1,163
		CWS	57	47	24	12	13	21	14	12	31	33	19	15	23	
		Total	202	182	105	67	79	87	99	97	120	138	89	95	124	
	Bergen South	CPS	182	179	126	67	90	92	104	118	144	156	138	119	127	1,642
		CWS	73	57	50	11	20	15	29	18	36	25	28	31	25	
		Total	255	236	176	78	110	107	133	136	180	181	166	150	152	
	County Totals	CPS	327	314	207	122	156	158	189	203	233	261	208	199	228	2,805
		CWS	130	104	74	23	33	36	43	30	67	58	47	46	48	
		Total	457	418	281	145	189	194	232	233	300	319	255	245	276	
BURLINGTON	Burlington East	CPS	147	142	99	55	74	95	80	101	100	126	95	104	92	1,310
		CWS	50	40	22	12	17	11	29	17	30	19	16	13	21	
		Total	197	182	121	67	91	106	109	118	130	145	111	117	113	
	Burlington West	CPS	143	141	106	51	76	68	99	95	117	108	93	87	89	1,273
		CWS	43	45	29	15	14	11	23	24	24	25	20	20	28	
		Total	186	186	135	66	90	79	122	119	141	133	113	107	117	
	County Totals	CPS	290	283	205	106	150	163	179	196	217	234	188	191	181	2,583
		CWS	93	85	51	27	31	22	52	41	54	44	36	33	49	
		Total	383	368	256	133	181	185	231	237	271	278	224	224	230	
CAMDEN	Camden Central	CPS	112	119	99	40	68	86	74	69	87	99	79	79	100	1,111
		CWS	43	29	14	12	11	15	21	18	20	18	14	17	20	
		Total	155	148	113	52	79	101	95	87	107	117	93	96	120	
	Camden East	CPS	94	102	82	45	54	59	67	78	98	101	64	79	93	1,016
		CWS	44	32	16	7	8	14	18	15	19	13	13	15	13	
		Total	138	134	98	52	62	73	85	93	117	114	77	94	106	
	Camden North	CPS	119	117	96	39	56	71	81	63	85	86	62	59	81	1,015
		CWS	31	28	26	9	15	12	13	18	20	19	19	12	17	
		Total	150	145	122	48	71	83	94	81	105	105	81	71	98	
	Camden South	CPS	125	122	82	54	73	59	71	67	84	96	75	78	77	1,063
		CWS	35	32	22	10	20	9	17	17	20	11	11	17	19	
		Total	160	154	104	64	93	68	88	84	104	107	86	95	96	
	County Totals	CPS	450	460	359	178	251	275	293	277	354	382	280	295	351	4,205
		CWS	153	121	78	38	54	50	69	68	79	61	57	61	69	
		Total	603	581	437	216	305	325	362	345	433	443	337	356	420	
CAPE MAY	Cape May	CPS	68	42	56	29	37	55	58	52	75	52	60	52	59	695
		CWS	17	16	14	4	13	11	14	13	12	9	12	9	11	
		Total	85	58	70	33	50	66	72	65	87	61	72	61	70	
	County Totals	CPS	68	42	56	29	37	55	58	52	75	52	60	52	59	695
		CWS	17	16	14	4	13	11	14	13	12	9	12	9	11	
CUMBERLAND	Cumberland East	CPS	57	52	44	24	40	44	37	43	49	61	46	41	45	583
		CWS	11	12	11	10	8	6	6	6	6	6	12	8	5	
		Total	68	64	55	34	48	50	43	49	55	73	54	46	62	
	Cumberland West	CPS	141	121	91	53	56	66	91	70	89	77	76	78	68	1,077
		CWS	29	31	25	9	12	14	11	12	21	17	17	23	11	
		Total	170	152	116	62	68	80	102	82	110	94	93	101	79	
	County Totals	CPS	198	173	135	77	96	110	128	113	138	138	122	119	113	1,660
		CWS	40	43	36	19	20	20	17	18	27	29	25	28	28	
		Total	238	216	171	96	116	130	145	131	165	167	147	147	141	

Data in this report is preliminary and may differ from any final report. This report is produced to ensure continuous quality improvement throughout DCF.



Table 5: Monthly Count of CPS Reports and CWS Referrals Assigned to CP&P Local Offices

County	Local Office	Type of Referral														Total	
			Jan 2020	Feb 2020	Mar 2020	Apr 2020	May 2020	Jun 2020	Jul 2020	Aug 2020	Sep 2020	Oct 2020	Nov 2020	Dec 2020	Jan 2021		
SUSSEX	Sussex	CPS	85	93	55	41	38	45	75	59	70	76	64	41	54	796	
		CWS	29	23	18	6	10	6	11	14	22	25	10	5	9	188	
		Total	114	116	73	47	48	51	86	73	92	101	74	46	63	984	
	County Totals	CPS	85	93	55	41	38	45	75	59	70	76	64	41	54	796	
		CWS	29	23	18	6	10	6	11	14	22	25	10	5	9	188	
		Total	114	116	73	47	48	51	86	73	92	101	74	46	63	984	
UNION	Union Central	CPS	98	87	73	37	44	41	56	56	66	72	48	67	63	808	
		CWS	29	31	16	8	6	10	8	11	13	14	11	7	15	179	
		Total	127	118	89	45	50	51	64	67	79	86	59	74	78	987	
	Union East	CPS	92	97	54	35	44	50	46	84	66	52	51	57	72	800	
		CWS	36	40	19	5	4	15	7	16	16	19	10	10	19	216	
		Total	128	137	73	40	48	65	53	100	82	71	61	67	91	1016	
	Union West	CPS	94	88	64	46	44	52	54	52	75	80	58	58	69	834	
		CWS	34	40	20	6	5	22	10	6	25	16	11	11	18	224	
		Total	128	128	84	52	49	74	64	58	100	96	69	69	87	1058	
	County Totals	CPS	284	272	191	118	132	143	156	192	207	204	157	182	204	2442	
		CWS	99	111	55	19	15	47	25	33	54	49	32	28	52	619	
		Total	383	383	246	137	147	190	181	225	261	253	189	210	256	3061	
WARREN	Warren	CPS	67	77	55	46	43	40	64	66	70	85	59	57	84	813	
		CWS	31	24	10	8	7	16	11	11	16	13	8	9	9	173	
		Total	98	101	65	54	50	56	75	77	86	98	67	66	93	986	
	County Totals	CPS	67	77	55	46	43	40	64	66	70	85	59	57	84	813	
		CWS	31	24	10	8	7	16	11	11	16	13	8	9	9	173	
		Total	98	101	65	54	50	56	75	77	86	98	67	66	93	986	
County CPS Referral Total		CPS	5,388	5,077	3,958	2,082	2,797	2,948	3,514	3,432	4,017	4,133	3,435	3,412	3,871	48,064	
County CWS Referral Total		CWS	1,778	1,576	1,036	402	531	630	732	737	970	821	622	641	762	11,238	
County Referral Total		Total	7,166	6,653	4,994	2,484	3,328	3,578	4,246	4,169	4,987	4,954	4,057	4,053	4,633	59,302	
Central Region IAIU		CPS	67	63	34	10	6	23	17	17	26	23	23	13	28	350	
		CWS	0	0	0	0	0	0	0	0	0	0	0	0	0	0	0
		Total	67	63	34	10	6	23	17	17	26	23	23	13	28	350	
Metro Region IAIU		CPS	46	69	33	3	11	2	13	13	8	14	16	11	12	251	
		CWS	0	0	0	0	0	0	0	0	0	0	0	0	0	0	0
		Total	46	69	33	3	11	2	13	13	8	14	16	11	12	251	
Northern Region IAIU		CPS	59	42	44	6	12	10	14	12	11	10	11	8	18	257	
		CWS	0	0	0	0	0	0	0	0	0	0	0	0	0	0	0
		Total	59	42	44	6	12	10	14	12	11	10	11	8	18	257	
Southern Region IAIU		CPS	82	61	51	12	18	20	23	30	25	28	23	26	33	432	
		CWS	0	0	0	0	0	0	0	0	0	0	0	0	0	0	0
		Total	82	61	51	12	18	20	23	30	25	28	23	26	33	432	
IAIU CPS Subtotal		CPS	254	235	162	31	47	55	67	72	70	75	73	58	91	1,290	
IAIU CWS Subtotal		CWS	0	0	0	0	0	0	0	0	0	0	0	0	0	0	
IAIU Subtotal		Total	254	235	162	31	47	55	67	72	70	75	73	58	91	1,290	
County and IAIU CPS Subtotal		CPS	5,642	5,312	4,120	2,113	2,844	3,003	3,581	3,504	4,087	4,208	3,508	3,470	3,962	49,354	
County and IAIU CWS Subtotal		CWS	1,778	1,576	1,036	402	531	630	732	737	970	821	622	641	762	11,238	
Unable to Determine(1)		Total	135	113	79	39	59	48	51	149	126	93	103	85	85	1,165	
Other Offices		Total	2	3	2	2	0	0	2	1	0	3	1	2	3	21	
Grand Total		Total	7,557	7,004	5,237	2,556	3,434	3,681	4,366	4,391	5,183	5,125	4,234	4,198	4,812	61,778	

(1) CPS Reports or CWS Referrals not assigned to an office through the Assignment Designee, but were assigned to an office for an assessment or investigation.