

March 16, 2026

Ref: 021866.013

Mr. Joseph Lenahan
Operations Manager
Office of Education
New Jersey Department of Children and Families
PO Box 710
Trenton, NJ 08625



Re: Lead and Copper in Drinking Water Testing
DCF Regional School – Union Campus
1524 Terrill Road
Scotch Plains, NJ 07076

Dear Mr. Lenahan,

Vanasse Hangen Brustlin Inc. (VHB) was retained to perform drinking water testing at the New Jersey Department of Children and Families (DCF) Regional Union Campus located at 1524 Terrill Road, Scotch Plains, New Jersey (subject property). VHB performed the sampling on February 21, 2026. The purpose of the testing was to determine if lead or copper may be present above the established regulatory limits in Client-identified drinking water sources within the subject building.

METHODS

Samples of potable water were collected from each location where water may be used for drinking or food preparation. Sampling protocol included the following:

- Samples were collected on a Saturday when the school was not occupied.
- The sample locations were flushed for several minutes by the Client the day prior to collecting the samples.
- The Client was instructed to not use water from the sampling locations during the overnight period or morning prior to collecting the samples.
- Samples were collected at the Client-identified sampling locations starting with the location nearest to the water service point of entry to the building.
- Each sampling location was inspected for evidence that the water had been used that day prior to collecting the first draw samples (i.e. dripping faucet, water residue in basin).
- Each location was checked to verify whether water treatment (filter/bubbler) was or was not in use.
- Two (2) samples were collected at each location. The first sample is a first-draw sample collected from the tap after the overnight resting period. The second is a flush sample collected after running water for 30 seconds.
- Samples were collected in 250 mL bottles.
- Bottles were labeled, and chain-of-custody completed for each sample.
- Samples were dropped off at the laboratory.

1805 Atlantic Avenue

Engineers | Scientists | Planners | Designers

Manasquan, New Jersey 08736

P 732.223.2225



- The laboratory accessioned the samples and added the necessary preservatives within the allowable timeframe.

Samples were delivered under chain-of-custody to EMSL Analytical, Inc. (EMSL) 200 US-130 North, Cinnaminson, New Jersey 08077. EMSL is a New Jersey Department of Environmental Protection (NJDEP) Certified Drinking Water Laboratory.

The regulatory limits for lead and copper are established by the United States Environmental Protection Agency (EPA) under the Safe Drinking Water Act – Lead and Copper Rule (LCR). The LCR established an action level of 0.015 mg/L (15 ppb) for lead and 1.3 mg/L (1300 ppb) for copper. The New Jersey Department of Education (NJDOE) and New Jersey Department of Health (NJDOH) have adopted these limits as well.

RESULTS

Sample ID	FD/FL	Location	Treatment in Use	Result (PPB)	MCL (PPB)
UN-01-FD	FD	Kitchen	Yes	ND	15
UN-01-FL	FL	Kitchen	Yes	NA	15
UN-02-FD	FD	Staff Kitchen	Yes	ND	15
UN-02-FL	FL	Staff Kitchen	Yes	NA	15
UN-03-FD	FD	Room 113	Yes	ND	15
UN-03-FL	FL	Room 113	Yes	NA	15
UN-04-FD	FD	Room 116	Yes	ND	15
UN-04-FL	FL	Room 116	Yes	NA	15
UN-05-FD	FD	Room 114	Yes	ND	15
UN-05-FL	FL	Room 114	Yes	NA	15
UN-06-FD	FD	Room 115	Yes	ND	15
UN-06-FL	FL	Room 115	Yes	NA	15
UN-07-FD	FD	Room 106	Yes	ND	15
UN-07-FL	FL	Room 106	Yes	NA	15
UN-08-FD	FD	Room 111	Yes	ND	15
UN-08-FL	FL	Room 111	Yes	NA	15
UN-09-FD	FD	Bottle Filler	Yes	ND	15
UN-09-FL	FL	Bottle Filler	Yes	NA	15
UN-10-FD	FD	Room 107	Yes	ND	15
UN-10-FL	FL	Room 107	Yes	NA	15
UN-11-FD	FD	Room 108	Yes	ND	15
UN-11-FL	FL	Room 108	Yes	NA	15
UN-12-FD	FD	Room 110	Yes	ND	15
UN-12-FL	FL	Room 110	Yes	NA	15
UN-13-FD	FD	Room 109	Yes	ND	15



UN-13-FL	FL	Room 109	Yes	NA	15
----------	----	----------	-----	----	----

MCL – Maximum Contaminant Level; NA – Not Analyzed; FD – First Draw; FL – Flush

TABLE 2					
SUMMARY OF LABORATORY ANALYSIS RESULTS – COPPER (Cu)					
Sample ID	FD/FL	Location	Treatment in Use	Result (PPB)	MCL (PPB)
UN-01-FD	FD	Kitchen	Yes	ND	1300
UN-01-FL	FL	Kitchen	Yes	NA	1300
UN-02-FD	FD	Staff Kitchen	Yes	ND	1300
UN-02-FL	FL	Staff Kitchen	Yes	NA	1300
UN-03-FD	FD	Room 113	Yes	ND	1300
UN-03-FL	FL	Room 113	Yes	NA	1300
UN-04-FD	FD	Room 116	Yes	ND	1300
UN-04-FL	FL	Room 116	Yes	NA	1300
UN-05-FD	FD	Room 114	Yes	ND	1300
UN-05-FL	FL	Room 114	Yes	NA	1300
UN-06-FD	FD	Room 115	Yes	ND	1300
UN-06-FL	FL	Room 115	Yes	NA	1300
UN-07-FD	FD	Room 106	Yes	ND	1300
UN-07-FL	FL	Room 106	Yes	NA	1300
UN-08-FD	FD	Room 111	Yes	ND	1300
UN-08-FL	FL	Room 111	Yes	NA	1300
UN-09-FD	FD	Bottle Filler	Yes	810	1300
UN-09-FL	FL	Bottle Filler	Yes	NA	1300
UN-10-FD	FD	Room 107	Yes	ND	1300
UN-10-FL	FL	Room 107	Yes	NA	1300
UN-11-FD	FD	Room 108	Yes	ND	1300
UN-11-FL	FL	Room 108	Yes	NA	1300
UN-12-FD	FD	Room 110	Yes	ND	1300
UN-12-FL	FL	Room 110	Yes	NA	1300
UN-13-FD	FD	Room 109	Yes	ND	1300
UN-13-FL	FL	Room 109	Yes	NA	1300

MCL – Maximum Contaminant Level; NA – Not Analyzed; FD – First Draw; FL – Flush

Laboratory analysis results of the lead and copper sampling indicate the concentrations were below the established regulatory limits for lead at each test location. Flush samples were not analyzed because there were no exceedances reported in the first draw results. Certificates of laboratory analysis are attached to this report.



LIMITATIONS

Results should not be considered to reflect conditions at other tap locations in the facility. The findings in this report are reflective of the conditions at the time of the VHB inspections. The findings and recommendations are valid as of the date of the report. The conclusions are limited based on the site conditions at the time of our inspection and the enclosed analytical results. Please do not hesitate to contact the undersigned at 732-223-2225 if you have questions and/or comments or require additional information.

Sincerely,

VHB

A handwritten signature in blue ink that reads "Robert Carlucci".

Robert Carlucci
Environmental Inspector
RC:CG

A handwritten signature in blue ink that reads "Chris Glowacki".

Christopher Glowacki, CIH, CIEC
Team Lead – Industrial Hygiene

Attachments (2) – Laboratory Certificate of Analysis and Chain of Custody
– Sample Location Drawing



EMSL Analytical, Inc.

200 Route 130, Cinnaminson, NJ, 08077
Telephone: 856-858-4800 Fax:cs@emsl.com
EMSL-CIN-01

EMSL Order ID: 012611126

LIMS Reference ID: AE11126

EMSL Customer ID: BRIN50

Attention: Chris Glowacki
VHB, Inc. [BRIN50]
1805 Atlantic Avenue
Manasquan, NJ 08736
(973) 776-3735
cglowacki@vhb.com

Project Name: Union DCF 21866.013
Project ID: _Master Project-BRIN50
Customer PO:
Sales Rep: Christopher Brandt
Received: 02/26/2026 09:00
Reported: 03/12/2026 16:37

Analytical Results

Analyte	Result	Q	DF	RL	Units	Prepared Date/Time	Analyzed Date/Time	Analyst Initials	Prep /Analytical Method
---------	--------	---	----	----	-------	--------------------	--------------------	------------------	-------------------------

Sample: UN-01-FD Lims Reference ID: AE11126-01 Matrix: Drinking Water Sampled: 02/21/26 13:05:00

Metals

Copper	ND		1	35	µg/L	03/10/26 14:01	03/11/26 12:07	PL	EPA 200.8 (DA)/EPA 200.8
Lead	ND		1	1.00	µg/L	03/10/26 14:01	03/11/26 12:07	PL	EPA 200.8 (DA)/EPA 200.8

Sample: UN-02-FD Lims Reference ID: AE11126-03 Matrix: Drinking Water Sampled: 02/21/26 13:10:00

Metals

Copper	ND		1	35	µg/L	03/10/26 14:01	03/11/26 12:09	PL	EPA 200.8 (DA)/EPA 200.8
Lead	ND		1	1.00	µg/L	03/10/26 14:01	03/11/26 12:09	PL	EPA 200.8 (DA)/EPA 200.8

Sample: UN-03-FD Lims Reference ID: AE11126-05 Matrix: Drinking Water Sampled: 02/21/26 13:13:00

Metals

Copper	ND		1	35	µg/L	03/10/26 14:01	03/11/26 12:11	PL	EPA 200.8 (DA)/EPA 200.8
Lead	ND		1	1.00	µg/L	03/10/26 14:01	03/11/26 12:11	PL	EPA 200.8 (DA)/EPA 200.8

Sample: UN-04-FD Lims Reference ID: AE11126-07 Matrix: Drinking Water Sampled: 02/21/26 13:20:00

Metals

Copper	ND		1	35	µg/L	03/10/26 14:01	03/11/26 12:13	PL	EPA 200.8 (DA)/EPA 200.8
Lead	ND		1	1.00	µg/L	03/10/26 14:01	03/11/26 12:13	PL	EPA 200.8 (DA)/EPA 200.8

Sample: UN-05-FD Lims Reference ID: AE11126-09 Matrix: Drinking Water Sampled: 02/21/26 13:24:00

Metals

Copper	ND		1	35	µg/L	03/10/26 14:01	03/11/26 12:15	PL	EPA 200.8 (DA)/EPA 200.8
Lead	ND		1	1.00	µg/L	03/10/26 14:01	03/11/26 12:15	PL	EPA 200.8 (DA)/EPA 200.8

Sample: UN-06-FD Lims Reference ID: AE11126-11 Matrix: Drinking Water Sampled: 02/21/26 13:28:00

Metals

Copper	ND		1	35	µg/L	03/10/26 14:01	03/11/26 12:17	PL	EPA 200.8 (DA)/EPA 200.8
Lead	ND		1	1.00	µg/L	03/10/26 14:01	03/11/26 12:17	PL	EPA 200.8 (DA)/EPA 200.8

Sample: UN-07-FD Lims Reference ID: AE11126-13 Matrix: Drinking Water Sampled: 02/21/26 13:30:00

Metals

Copper	ND		1	35	µg/L	03/10/26 14:01	03/11/26 12:19	PL	EPA 200.8 (DA)/EPA 200.8
Lead	ND		1	1.00	µg/L	03/10/26 14:01	03/11/26 12:19	PL	EPA 200.8 (DA)/EPA 200.8



EMSL Analytical, Inc.

200 Route 130, Cinnaminson, NJ, 08077
Telephone: 856-858-4800 Fax:cs@emsl.com
EMSL-CIN-01

EMSL Order ID: 012611126

LIMS Reference ID: AE11126

EMSL Customer ID: BRIN50

Attention: Chris Glowacki
VHB, Inc. [BRIN50]
1805 Atlantic Avenue
Manasquan, NJ 08736
(973) 776-3735
cglowacki@vhb.com

Project Name: Union DCF 21866.013
Project ID: _Master Project-BRIN50
Customer PO:
Sales Rep: Christopher Brandt
Received: 02/26/2026 09:00
Reported: 03/12/2026 16:37

**Analytical Results
(Continued)**

Analyte	Result	Q	DF	RL	Units	Prepared Date/Time	Analyzed Date/Time	Analyst Initials	Prep /Analytical Method
Sample: UN-08-FD Lims Reference ID: AE11126-15 Matrix: Drinking Water Sampled: 02/21/26 13:34:00									
Metals									
Copper	ND		1	35	µg/L	03/10/26 13:56	03/10/26 19:44	JW1	EPA 200.8 (DA)/EPA 200.8
Lead	ND		1	1.00	µg/L	03/10/26 13:56	03/10/26 19:44	JW1	EPA 200.8 (DA)/EPA 200.8
Sample: UN-09-FD Lims Reference ID: AE11126-17 Matrix: Drinking Water Sampled: 02/21/26 13:40:00									
Metals									
Copper	810		1	35	µg/L	03/10/26 13:56	03/10/26 19:47	JW1	EPA 200.8 (DA)/EPA 200.8
Lead	ND		1	1.00	µg/L	03/10/26 13:56	03/10/26 19:47	JW1	EPA 200.8 (DA)/EPA 200.8
Sample: UN-10-FD Lims Reference ID: AE11126-19 Matrix: Drinking Water Sampled: 02/21/26 13:44:00									
Metals									
Copper	ND		1	35	µg/L	03/10/26 13:56	03/10/26 19:50	JW1	EPA 200.8 (DA)/EPA 200.8
Lead	ND		1	1.00	µg/L	03/10/26 13:56	03/10/26 19:50	JW1	EPA 200.8 (DA)/EPA 200.8
Sample: UN-11-FD Lims Reference ID: AE11126-21 Matrix: Drinking Water Sampled: 02/21/26 13:48:00									
Metals									
Copper	ND		1	35	µg/L	03/10/26 13:56	03/10/26 19:53	JW1	EPA 200.8 (DA)/EPA 200.8
Lead	ND		1	1.00	µg/L	03/10/26 13:56	03/10/26 19:53	JW1	EPA 200.8 (DA)/EPA 200.8
Sample: UN-12-FD Lims Reference ID: AE11126-23 Matrix: Drinking Water Sampled: 02/21/26 13:52:00									
Metals									
Copper	ND		1	35	µg/L	03/10/26 13:56	03/10/26 19:56	JW1	EPA 200.8 (DA)/EPA 200.8
Lead	ND		1	1.00	µg/L	03/10/26 13:56	03/10/26 19:56	JW1	EPA 200.8 (DA)/EPA 200.8
Sample: UN-13-FD Lims Reference ID: AE11126-25 Matrix: Drinking Water Sampled: 02/21/26 13:55:00									
Metals									
Copper	ND		1	35	µg/L	03/10/26 13:56	03/10/26 19:59	JW1	EPA 200.8 (DA)/EPA 200.8
Lead	ND		1	1.00	µg/L	03/10/26 13:56	03/10/26 19:59	JW1	EPA 200.8 (DA)/EPA 200.8



EMSL Analytical, Inc.

200 Route 130, Cinnaminson, NJ, 08077
Telephone: 856-858-4800 Fax:cs@emsl.com
EMSL-CIN-01

EMSL Order ID: 012611126

LIMS Reference ID: AE11126

EMSL Customer ID: BRIN50

Attention: Chris Glowacki
VHB, Inc. [BRIN50]
1805 Atlantic Avenue
Manasquan, NJ 08736
(973) 776-3735
cglowacki@vhb.com

Project Name: Union DCF 21866.013

Project ID: _Master Project-BRIN50
Customer PO:
Sales Rep: Christopher Brandt
Received: 02/26/2026 09:00
Reported: 03/12/2026 16:37

Certified Analyses included in this Report

Analyte	Certifications
<i>EPA 200.8 in Drinking Water</i>	
Copper	NJDEP
Lead	NJDEP

List of Certifications

Code	Description	Number	Expires
PADEP	Pennsylvania Department of Environmental Protection	68-00367	11/30/2026
NYSDOH	New York State Department of Health ELAP	10872	04/01/2026
NJDEP	New Jersey Department of Environmental Protection	03036	06/30/2026
MADEP	Massachusetts Department of Environmental Protection	M-NJ337	06/30/2026
CTDPH	Connecticut Department of Public Health	PH-0270	06/30/2026
California ELAP	California Water Boards	1877	06/30/2026
AIHA LAP	American Industrial Hygiene Association (AIHA LAP, LLC)	100194	04/01/2027
A2LA	A2LA Environmental Certificate	2845.01	07/31/2026
21-A2LA	A2LA Food Chem/Mat Sci	2845.15	07/31/2026

Please see the specific Field of Testing (FOT) on www.emsl.com <<http://www.emsl.com>> for a complete listing of parameters for which EMSL is certified.



EMSL Analytical, Inc.

200 Route 130, Cinnaminson, NJ, 08077
Telephone: 856-858-4800 Fax:cs@emsl.com
EMSL-CIN-01

EMSL Order ID: 012611126

LIMS Reference ID: AE11126

EMSL Customer ID: BRIN50

Attention: Chris Glowacki
VHB, Inc. [BRIN50]
1805 Atlantic Avenue
Manasquan, NJ 08736
(973) 776-3735
cglowacki@vhb.com

Project Name: Union DCF 21866.013

Project ID: _Master Project-BRIN50
Customer PO:
Sales Rep: Christopher Brandt
Received: 02/26/2026 09:00
Reported: 03/12/2026 16:37

Notes and Definitions

Item	Definition
P3	Sample was preserved by client prior to getting into laboratory.
(Dig)	For metals analysis, sample was digested.
[2C]	Reported from the second channel in dual column analysis.
DA	Direct Analysis
DF	Dilution Factor
MDL	Method Detection Limit.
ND	Analyte was NOT DETECTED at or above the reporting limit, or the mdl if provided.
NR	Spike/Surrogate showed no recovery.
Q	Qualifier
RCS	Respirable Crystalline Silica
RL	Reporting Limit
Wet	Sample is not dry weight corrected.

Measurement of uncertainty and any applicable definitions of method modifications are available upon request. Per EPA NLLAP policy, sample results are not blank corrected.

Owen McKenna Laboratory Manager or other approved signatory

EMSL maintains liability limited to cost of analysis. Interpretation and use of test results are the responsibility of the client. This report relates only to the samples reported above, and may not be reproduced, except in full, without written approval by EMSL. EMSL bears no responsibility for sample collection activities or analytical method limitations. The report reflects the samples as received. Results are generated from the field sampling data (sampling volumes and areas, locations, etc.) provided by the client on the Chain of Custody. Samples are within quality control criteria and met method specifications unless otherwise noted.



EMSL ANALYTICAL, INC.

Environmental Chemistry Chain of Custody

EMSL Order Number / Lab Use Only

EMSL Analytical, Inc.
200 Rt. 130 N
Cinnaminson, NJ 08077

AE11126

PHONE (800) 220-3675
EMAIL EnvChemistry2@EMSL.com

Customer Information	Customer ID: BRIN50	Billing Information	Billing ID:
	Company Name: VHB		Company Name:
	Contact Name: Chris Glowacki		Billing Contact:
	Street Address: 1805 Atlantic Ave		Street Address:
	City, State, Zip: Manasquan, NJ 08736 Country: USA		City, State, Zip: Country:
	Phone: 973-776-3735		Phone:
Email(s) for Report: bcarlucci@vhb.com cglowacki@vhb.com	Email(s) for Invoice:		

Project Name/No: Union DCF 21866.013 Purchase Order:

EMSL LIMS Project ID: (If applicable, EMSL will provide) US State where sample collected: NJ State of Connecticut (CT) must select project location:
 Commercial (Taxable) Residential (Non-Taxable)

Samples for Compliance? Yes No If Yes, for NPDES? Yes No PWS ID: State Reporting Required? Yes No

Samples Collected by (Check One): EMSL CLIENT Samples Received Chilled? Yes No **Sample(s) Temperature Upon Receipt (LAB ONLY) 18.1°C**

Sampled By Name: Robert Carlucci Sampled By Signature: *Robert Carlucci* Sampler ID#: (if applicable) No. Samples in Shipment:

Turn-Around-Time (TAT) Standard Turn-Around-Time: 2 Weeks The following TAT's are subject to Lab approval. Call lab to confirm TAT before submittal: 1 Week 4 Days 3 Days 2 Days 1 Day

Client Sample ID	Comp	Grab	Date / Time Collected	Matrix DW=Drinking Water WW=Wastewater S=Soil A=Air SL=Sludge O=Other	Preservative 1=HCL 2=HNO3 3=H2SO4 4=ICE 5=Other Describe below in Special Instructions	List Test(s) Needed: (Write in test below, then record # of bottles for each test in box)								Comments
						Test 1:	Test 2:	Test 3:	Test 4:	Test 5:	Test 6:	Test 7:	Test 8:	
UN-01-FD			2/21 1:05	DW	2	X	X							EMSL Cinnaminson Received Preserved
UN-01-FL			2/21 1:07	DW	2	X	X							Date 2/26/26
UN-02-FD			2/21 1:10	DW	2	X	X							Initials <i>(Signature)</i>
UN-02-FL			2/21 1:11	DW	2	X	X							

FD= First Draw FL= FLUSH Draw Special Instructions and/or Regulatory Requirements (Sample Specifications, Processing Methods, Limits of Detection, etc.)
 Flush sample to be analyzed if exceedance of limits on first draw. Report Pb + Cu on separate reports

Reporting requirements: Results Only Results and QC Reduced Deliverables Hzresults EDD Excel Other

Method of Shipment: Sample Condition Upon Receipt: Received on Ice? Check if Yes

Relinquished by: *Robert Carlucci* Date/Time: 2/24/26 8 AM Received by: *(Signature)* Date/Time: 2-25-26 @ 1:27 pm

Relinquished by: Date/Time: Received by: *(Signature)* Date/Time: 2/26/26 0900

Controlled Document - COC-07 Chemistry R15 07/14/2025

AGREE TO ELECTRONIC SIGNATURE (By checking, I consent to signing this Chain of Custody document by electronic signature.)

EMSL Analytical, Inc.'s Laboratory Terms and Conditions are incorporated into this Chain of Custody by reference in their entirety. Submission of samples to EMSL Analytical, Inc. constitutes acceptance and acknowledgment of all terms and conditions by Customer.



Environmental Chemistry Chain of Custody

EMSL Order Number / Lab Use Only

EMSL Analytical, Inc.
200 Rt. 130 N
Cinnaminson, NJ 08077

AE11126

PHONE (800) 220-3675
EMAIL EnvChemistry2@EMSL.com

Additional Pages of the Chain of Custody are only necessary if needed for additional sample information

Special Instructions and/or Regulatory Requirements (Sample Specifications, Processing Methods, Limits of Detection, etc.)

FD= First Draw
FL= Flush Draw
Flush sample to be analyzed if exceedance of limits on first draw
Report Pb + Cu on separate reports

Client Sample ID	Comp	Grab	Date / Time Collected	Matrix DW=Drinking Water WW=Wastewater S=Soil A=Air SL=Sludge O=Other	Preservative 1=HCL 2=HNO3 3=H2SO4 4=ICE 5=Other Describe below in Special Instructions	List Test(s) Needed: (Write in test below, then record # of bottles for each test in box)								Comments
						Test 1: Pb	Test 2: Cu	Test 3:	Test 4:	Test 5:	Test 6:	Test 7:	Test 8:	
UN-03-FD	<input type="checkbox"/>	<input type="checkbox"/>	2/21 1:13	DW	2	X	X							
UN-03-FL	<input type="checkbox"/>	<input type="checkbox"/>	2/21 1:15	DW	2	X	X							
UN-04-FD	<input type="checkbox"/>	<input type="checkbox"/>	2/21 1:20	DW	2	X	X							
UN-04-FL	<input type="checkbox"/>	<input type="checkbox"/>	2/21 1:22	DW	2	X	X							
UN-05-FD	<input type="checkbox"/>	<input type="checkbox"/>	2/21 1:24	DW	2	X	X							
UN-05-FL	<input type="checkbox"/>	<input type="checkbox"/>	2/21 1:26	DW	2	X	X							
UN-06-FD	<input type="checkbox"/>	<input type="checkbox"/>	2/21 1:28	DW	2	X	X							
UN-06-FL	<input type="checkbox"/>	<input type="checkbox"/>	2/21 1:27	DW	2	X	X							
UN-07-FD	<input type="checkbox"/>	<input type="checkbox"/>	2/21 1:30	DW	2	X	X							

Method of Shipment:		Sample Condition Upon Receipt:		Received on Ice? Check if Yes <input type="checkbox"/>
Relinquished by: <i>MA Curb</i>	Date/Time: <i>2/24/26 5:11am</i>	Received by: <i>Shornelly (CP)</i>	Date/Time: <i>2/26/26 0900</i>	
Relinquished by:	Date/Time:	Received by:	Date/Time:	

Controlled Document - COC-07 Chemistry R16 07/14/2025

AGREE TO ELECTRONIC SIGNATURE (By checking, I consent to signing this Chain of Custody document by electronic signature.)

EMSL Analytical, Inc.'s Laboratory Terms and Conditions are incorporated into this Chain of Custody by reference in their entirety. Submission of samples to EMSL Analytical, Inc. constitutes acceptance and acknowledgment of all terms and conditions by Customer.



Environmental Chemistry Chain of Custody

EMSL Order Number / Lab Use Only

EMSL Analytical, Inc.
200 Rt. 130 N
Cinnaminson, NJ 08077

AE 11124

PHONE (800) 220-3675
EMAIL EnvChemistry2@EMSL.com

Additional Pages of the Chain of Custody are only necessary if needed for additional sample information

Special Instructions and/or Regulatory Requirements (Sample Specifications, Processing Methods, Limits of Detection, etc.)

FD= First Draw
FL= Flush Draw
Flush Sample to be Analyzed if exceedance of Limits on First Draw.
Report Pb & Cu on separate Reports

Client Sample ID	Comp	Grab	Date / Time Collected	Matrix <small>DW=Drinking Water WW=Wastewater S=Soil A=Air SL=Sludge O=Other</small>	Preservative <small>1=HCL 2=HNO3 3=H2SO4 4=ICE 5=Other Describe below in Special Instructions</small>	List Test(s) Needed: <small>(Write in test below, then record # of bottles for each test in box)</small>								Comments
						Test 1: Pb	Test 2: Cu	Test 3:	Test 4:	Test 5:	Test 6:	Test 7:	Test 8:	
UN-07-FL	<input type="checkbox"/>	<input type="checkbox"/>	2/21 1:32	DW	2	X	X							
UN-08-FD	<input type="checkbox"/>	<input type="checkbox"/>	2/21 1:34	DW	2	X	X							
UN-08-FL	<input type="checkbox"/>	<input type="checkbox"/>	2/21 1:36	DW	2	X	X							
UN-09-FD	<input type="checkbox"/>	<input type="checkbox"/>	2/21 1:40	DW	2	X	X							
UN-09-FL	<input type="checkbox"/>	<input type="checkbox"/>	2/21 1:42	DW	2	X	X							
UN-10-FD	<input type="checkbox"/>	<input type="checkbox"/>	2/21 1:44	DW	2	X	X							
UN-10-FL	<input type="checkbox"/>	<input type="checkbox"/>	2/21 1:45	DW	2	X	X							
UN-11-FD	<input type="checkbox"/>	<input type="checkbox"/>	2/21 1:48	DW	2	X	X							
UN-11-FL	<input type="checkbox"/>	<input type="checkbox"/>	2/21 1:49	DW	2	X	X							

Method of Shipment:	Sample Condition Upon Receipt:	Received on Ice? <input type="checkbox"/>
Relinquished by: <i>[Signature]</i>	Date/Time: 2/24/26 8am	Received by: <i>[Signature]</i> (CP)
Relinquished by:	Date/Time:	Date/Time: 2/26/26 0900

Controlled Document - COC-07 Chemistry R16 07/14/2025

AGREE TO ELECTRONIC SIGNATURE (By checking, I consent to signing this Chain of Custody document by electronic signature.)

EMSL Analytical, Inc.'s Laboratory Terms and Conditions are incorporated into this Chain of Custody by reference in their entirety. Submission of samples to EMSL Analytical, Inc. constitutes acceptance and acknowledgment of all terms and conditions by Customer.



EMSL ANALYTICAL, INC.

Environmental Chemistry Chain of Custody

EMSL Order Number / Lab Use Only

EMSL Analytical, Inc.
200 Rt. 130 N
Cinnaminson, NJ 08077

PHONE: (800) 220-3675
EMAIL: EnvChemistry2@EMSL.com

AE11126

Additional Pages of the Chain of Custody are only necessary if needed for additional sample information

Special Instructions and/or Regulatory Requirements (Sample Specifications, Processing Methods, Limits of Detection, etc.)

FD= First Draw
FL= Flush Draw

Flush draw to be analyzed if exceedance of limits on First Draw
Report Pb & Cu on Separate Reports

Client Sample ID	Comp	Grab	Date / Time Collected	Matrix DW=Drinking Water WW=Wastewater S=Soil A=Air SL=Sludge O=Other	Preservative 1=HCL 2=HNO3 3=H2SO4 4=ICE 5=Other Describe below in Special Instructions	List Test(s) Needed: (Write in test below, then record # of bottles for each test in box)								Comments
						Test 1: Pb	Test 2: Cu	Test 3:	Test 4:	Test 5:	Test 6:	Test 7:	Test 8:	
UN-12-FD	<input type="checkbox"/>	<input type="checkbox"/>	2/21 1:52	DW	2	X	X							
UN-12-FL	<input type="checkbox"/>	<input type="checkbox"/>	2/21 1:53	DW	2	X	X							
UN-13-FD	<input type="checkbox"/>	<input type="checkbox"/>	2/21 1:55	DW	2	X	X							
UN-13-FL	<input type="checkbox"/>	<input type="checkbox"/>	2/21 1:56	DW	2	X	X							
	<input type="checkbox"/>	<input type="checkbox"/>												
	<input type="checkbox"/>	<input type="checkbox"/>												
	<input type="checkbox"/>	<input type="checkbox"/>												
	<input type="checkbox"/>	<input type="checkbox"/>												

Method of Shipment:		Sample Condition Upon Receipt:		Received on Ice? <input type="checkbox"/>
Relinquished by: <i>M. C. [Signature]</i>	Date/Time: 2/24/26 8am	Received by: <i>[Signature]</i> (CP)	Date/Time: 2/26/26 0900	
Relinquished by:	Date/Time:	Received by:	Date/Time:	

Controlled Document - COC-07 Chemistry R16 07/14/2025

AGREE TO ELECTRONIC SIGNATURE (By checking, I consent to signing this Chain of Custody document by electronic signature.)

EMSL Analytical, Inc.'s Laboratory Terms and Conditions are incorporated into this Chain of Custody by reference in their entirety. Submission of samples to EMSL Analytical, Inc. constitutes acceptance and acknowledgment of all terms and conditions by Customer.

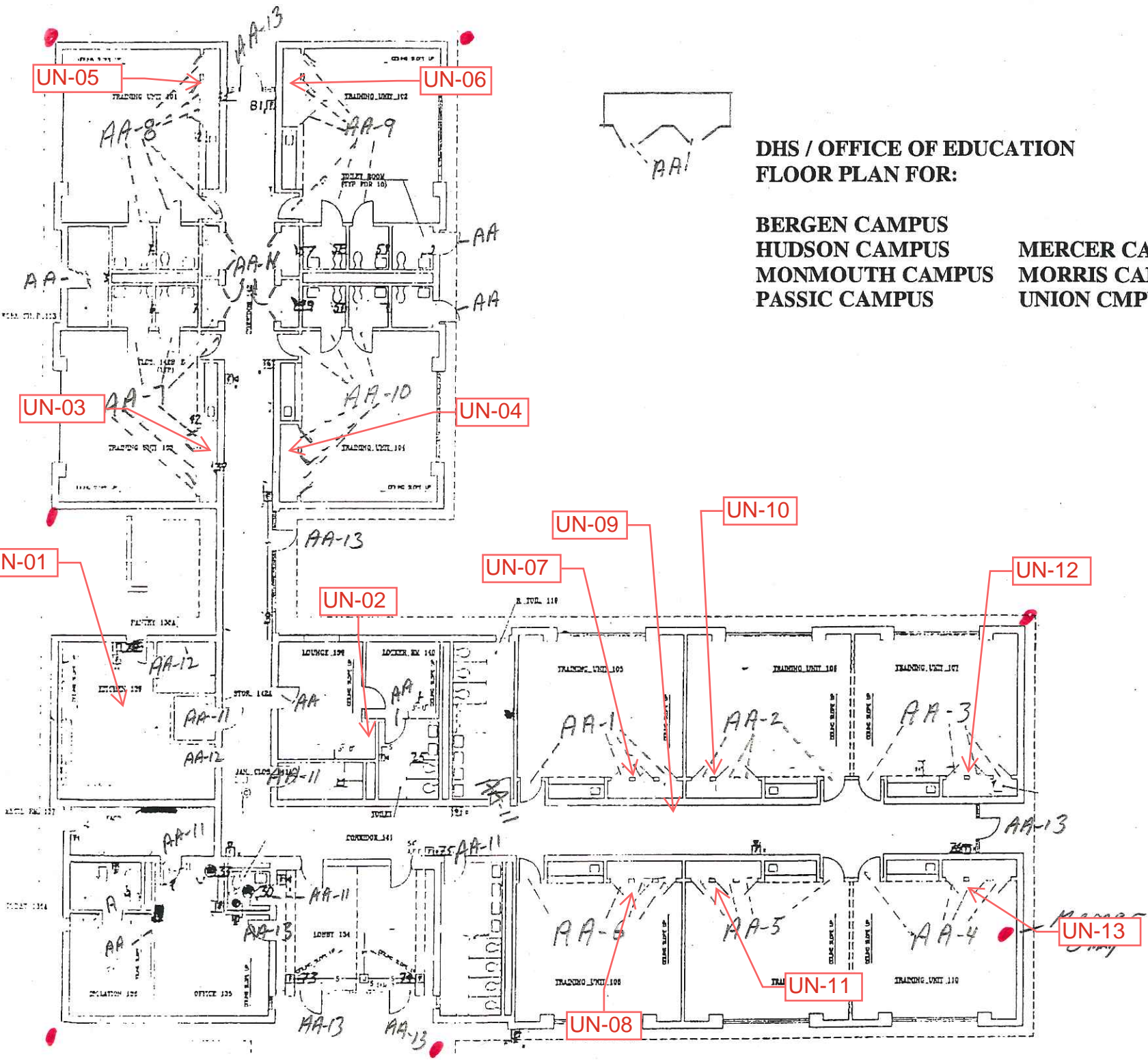

**DHS / OFFICE OF EDUCATION
FLOOR PLAN FOR:**

- BERGEN CAMPUS**
- HUDSON CAMPUS**
- MONMOUTH CAMPUS**
- PASSIC CAMPUS**
- MERCER CAMPUS**
- MORRIS CAMPUS**
- UNION CAMPUS**