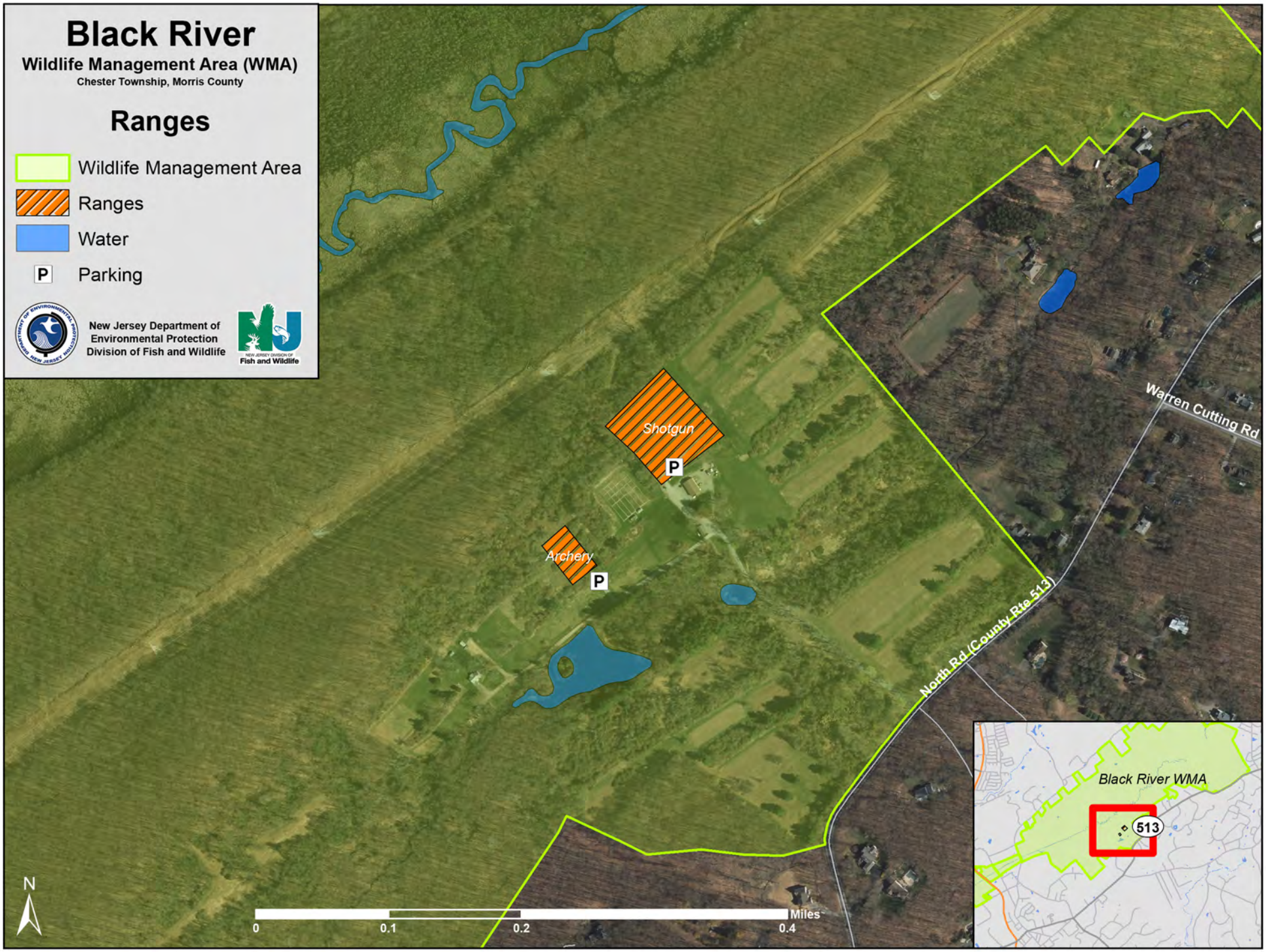
Black River
Wildlife Management Area (WMA)
Chester Township, Morris County
Ranges
Wildlife Management Area
Ranges
Water
Parking
New Jersey Department of Environmental Protection
Division of Fish and Wildlife
Shotgun
Archery
P
P
Warren Cutting Rd
North Rd (County Rte 513)
Black River WMA
513
N
0
0.1
0.2
0.4
Miles