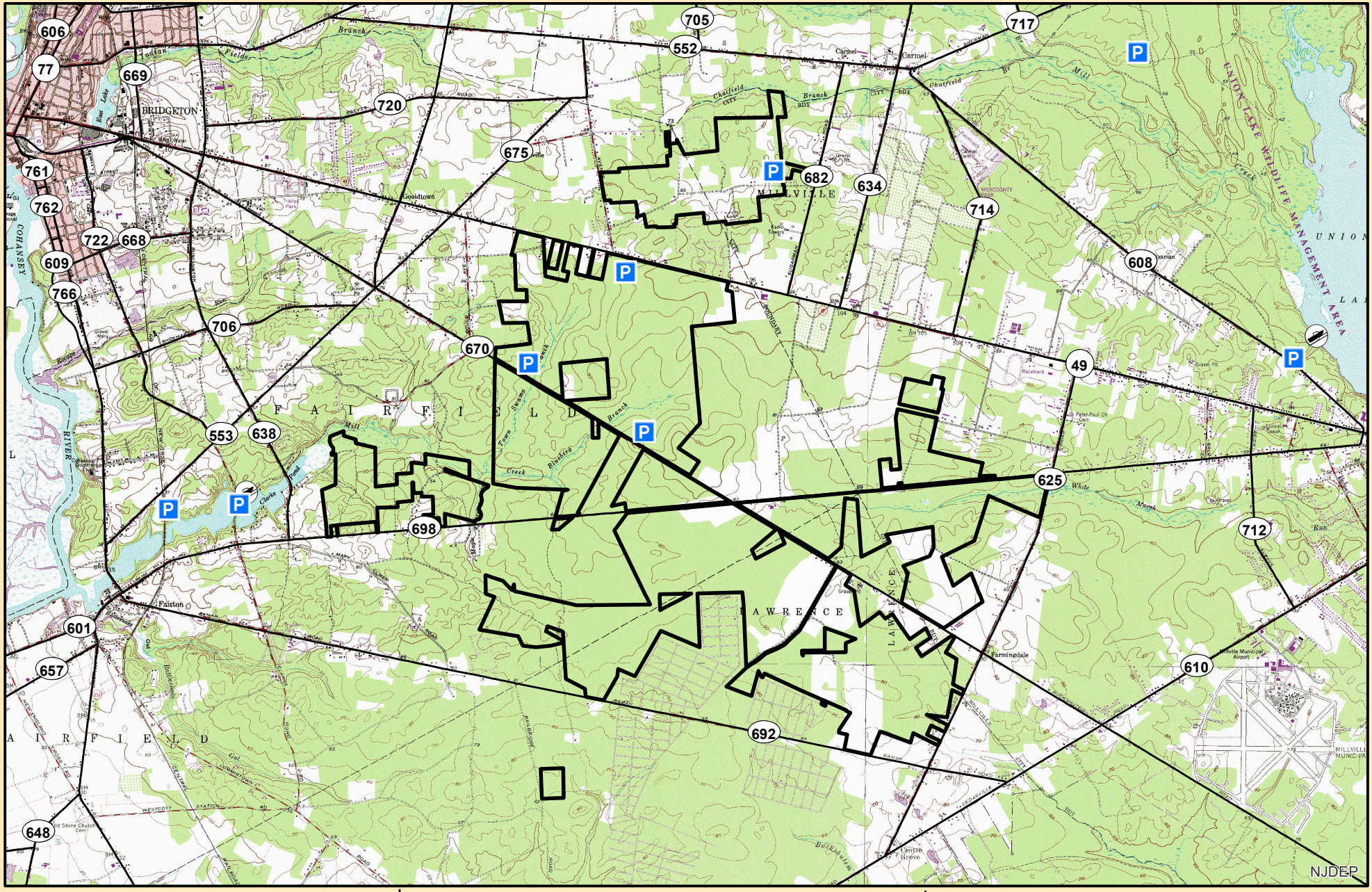

WMA Boundary

Parking

Buckshutem Wildlife Management Area Cumberland County - Fairfield, Lawrence & Millville City Townships
4,222 Acres

0 0.225 0.45 0.9 1.35 1.8 Miles

N

NJ Department of Environmental Protection
NJ Division of Fish & Wildlife