

GENERAL CONTRACTOR NOTES

- INSTALLERS OF PRODUCTS THAT ARE NOT TRADITIONAL "STONE AND PIPE" SYSTEMS, INCLUDING GRAVEL ALTERNATIVE PRODUCTS (INCLUDING CHAMBERS), ADVANCED WASTEWATER PRE-TREATMENT UNITS (INCLUDING AEROBIC TREATMENT UNITS) AND DRIP DISPERSAL SYSTEMS ARE REQUIRED TO HAVE AN AUTHORIZATION FROM THE ENVIRONMENTAL HEALTH ASSOCIATION (EHA)'S CERTIFIED OVERSEER, INSTALLER OF WASTEWATER TREATMENT SYSTEMS (COWS) AT THE ADVANCED LEVEL.
- THE SYSTEM AND ALL COMPONENT PARTS SHALL BE CONSTRUCTED AND INSTALLED TO CONFORM IN ALL DETAILS TO THE REQUIREMENTS SET FORTH IN NJAC 7:9A UNLESS OTHERWISE SPECIFICALLY PROVIDED OTHERWISE BY OBTAINING TO THE ENGINEERS DESIGN WHICH HAS BEEN APPROVED BY THE ADMINISTRATIVE AUTHORITY. ANY CHANGES TO THE MANUFACTURER'S RECOMMENDATIONS ARE NECESSARY DUE TO CIRCUMSTANCES WHICH ARISE DURING CONSTRUCTION AND INSTALLATION SHALL BE APPROVED BY THE ENGINEER AND THE ADMINISTRATIVE AUTHORITY IN ACCORDANCE WITH NJAC 7:9A-5.
- CONTRACTOR TO HAVE A QUALITY CONTROL PLAN. THIS PLAN SHALL BE SUBMITTED TO THE ENGINEER AND APPROVED PRIOR TO START OF CONSTRUCTION.
- ALL REQUIRED PERMITS TO BE OBTAINED BY CONTRACTOR PRIOR TO START OF CONSTRUCTION.
- ALL ELECTRICAL WORK TO BE PERFORMED BY A LICENSED ELECTRICIAN.
- ANY INTERIOR PLUMBING ALTERATIONS TO BE PERFORMED BY A LICENSED PLUMBER.
- CONTRACTOR SHALL BE RESPONSIBLE FOR THE FOLLOWING INSPECTIONS:
 - A. 48 HOURS PRIOR TO START OF CONSTRUCTION.
 - B. 24 HOURS PRIOR TO BOTTOM OF EXCAVATION INSPECTION.
 - C. 24 HOURS PRIOR TO LATERAL AND PUMP INSPECTION (IF APPLICABLE).
 - D. 24 HOURS PRIOR TO FINAL GRADING INSPECTION.
 - E. UPON COMPLETION OF INSTALLATION, INCLUDING FINISH GRADING AND SITE RESTORATION.
- CONTRACTOR MUST PROVIDE SAMPLE AND A QUARRY CERTIFICATE FOR SUITABLE FILL MATERIAL IF THE CONTRACTOR ELECTS TO CONTINUE WITH CONSTRUCTION PRIOR TO CONFIRMATION OF FAVORABLE SUITABLE FILL TEST RESULTS HE/SHE DOES SO AT THEIR OWN RISK.
- ALL EXIST SEPTIC COMPONENTS NOT IN PROPOSED SEPTIC SYSTEM MUST BE REMOVED. ALL EXISTING SEPTIC TANKS AND/OR LATERALS NOT TO EXCEED EIGHT (8) INCHES DISCHARGE POINTS MAY EXIST THAT ARE NOT DEPICED ON THE PLAN.
- A SEPTIC TANK REMAINDER SEPTIC EFFLUENT FILTER SHALL BE INSTALLED AND DISCHARGE POINTS PRIOR TO INSTALLATION OF ANY COMPONENTS.
- IF ANY OF THE MENTIONED REQUIREMENTS ARE NOT MET, CIVIL DYNAMICS, INC. WILL NOT ISSUE A CERTIFICATION STATEMENT OR AS-BUILT PLAN.

CONSTRUCTION SPECIFICATIONS

- TANKS SHALL BE WATER TIGHT AND CONSTRUCTED OF SOUND AND DURABLE MATERIAL. REPAIRS TO CHIMNEYS, BECAUSE OF EXCESSIVE DAMAGED OR TO CRACKING OR BUCKLING DUE TO SETTLEMENT OR BACK-FILLING, HIGH WATER TABLE SHALL BE PROVIDED WITH A PERMANENT WATER TIGHT SEAL.
- TANKS SHALL BE CONSTRUCTED ON A FOUNDATION TO PREVENT ANY THAT POTENTIAL FOR UNEVEN SETTLEMENT OR SHIFTING IS MINIMIZED. TANKS SHALL BE EXCAVATED TO SUFFICIENT DEPTH TO BE BACK-FILLED TO THE PROPER ELEVATION OR TO THE PROPOSED TANK BOTTOM.
- PREFABRICATED SEPTIC TANKS THAT MAY BE FLOATED OR SHIFTED BY WATER OR OTHER MEANS SHALL BE FILLED WITH WATER IMMEDIATELY AFTER IT IS SET IN ITS PROPER POSITION.
- TANKS SHALL BE FREE OF LARGE STONES, ROOTS OR FOREIGN OBJECTS. SHALL BE PLACED IN THIN LAYERS, NOT TO EXCEED EIGHT (8) INCHES, STRAIN ON THE TANK.
- APPROVAL FROM THE DESIGN ENGINEER AND ADMINISTRATIVE AUTHORITY IS PROVIDED.
- SEPTIC SOLIDS RETAINERS OR SEPTIC EFFLUENT FILTER SHALL BE MAINTAINED AND MAINTAINED IN CONJUNCTION ON THE FINAL SEPTIC TANK OR COMPARTMENT PRIOR TO DIFFUSION DISTRIBUTION NETWORK AND IN ACCORDANCE WITH THE MANUFACTURER'S SPECIFICATIONS. SEPTIC SOLIDS RETAINERS AND SEPTIC EFFLUENT FILTERS SHALL BE CERTIFIED BY, AND BEAR THE MARK OF, NSF INTERNATIONAL (NSF) UNDER STANDARD 46.
- TANKS TO BE TESTED FOR WATER-TIGHTNESS IN ACCORDANCE WITH NJAC 7:9A.
- ACCESS OPENINGS FOR SEPTIC TANKS

 - A PERMANENT ACCESSIBLE WORKER A MINIMUM OF SIX SQUARE INCHES IN SIZE CONTAINING THE FOLLOWING INFORMATION SHALL BE ATTACHED TO THE MANHOLE COVER OR RISER IMMEDIATELY BELOW THE COVER.
 - A. THE ADMINISTRATIVE AUTHORITY NAME AND PERMIT NUMBER UNDER WHICH THE SYSTEM WAS INSTALLED.
 - B. THE DATE OF INSTALLATION.
 - C. THE FIELD BOTTOM AND SURFACE, HEAVY EQUIPMENT HAS BEEN INSTALLED.
 - D. THE TOTAL DESIGN CRITERIA IN GALLONS PER DAY.

ADVANCED WASTEWATER PRE-TREATMENT DEVICE INSTALLATION REQUIREMENTS

- AN AUTHORIZED INSTALLER SHALL BE PHYSICALLY PRESENT AT ALL TIMES DURING INSTALLATION OF AN ADVANCED WASTEWATER PRE-TREATMENT DEVICE AND EITHER INSTALL OR DIRECTLY OVERSEE THE INSTALLATION OF THE ADVANCED WASTEWATER PRE-TREATMENT DEVICE.
- THE AUTHORIZED INSTALLER SHALL ENSURE THAT THE PROPERTY OWNER HAS BEEN PROVIDED WITH A COPY OF THE SERVICE CONTRACT AND AGREES TO COMPLY WITH THE REQUIREMENTS THEREON BY OBTAINING THEIR WRITTEN ACKNOWLEDGMENT WITH SIGNATURE PRIOR TO THE INSTALLATION OF ANY SYSTEM THAT INCORPORATES AN ADVANCED WASTEWATER PRE-TREATMENT DEVICE.
- ALL ADVANCED WASTEWATER PRE-TREATMENT DEVICES SHALL BE INSTALLED IN ACCORDANCE WITH DIRECTIONS PROVIDED IN THE ADVANCED WASTEWATER PRE-TREATMENT DEVICE MANUFACTURER'S INSTALLATION MANUAL AND THE APPROVED SYSTEM DESIGN.
- THE AUTHORIZED INSTALLER SHALL BE IN POSSESSION OF ALL NECESSARY PERMITS, APPROVALS AND LICENSES BEFORE ATTEMPTING ANY PORTION OF AN INSTALLATION. ALL DOCUMENTATION MUST BE LOCATED AT THE INSTALLATION SITE FOR THE DURATION OF THE INSTALLATION AND MADE AVAILABLE UPON REQUEST BY THE ADMINISTRATIVE AUTHORITY OR THE DEPARTMENT.
- THE WATER TIGHTNESS OF ANY TANKS SPECIFIED IN THE DESIGN MUST BE WATER TIGHT TESTED AT THE INSTALLATION SITE AFTER THE TANK HAS BEEN INSTALLED, IN ACCORDANCE WITH THE SAME REQUIREMENTS IDENTIFIED FOR SEPTIC TANKS AT N.J.A.C. 7:9A-5(d)(6).

ADVANCED WASTEWATER PRE-TREATMENT DEVICE START-UP REQUIREMENTS

- THE AUTHORIZED SERVICE PROVIDER SHALL COMPLETE A MANUFACTURER'S SYSTEM START-UP CHECKLIST.
- THE AUTHORIZED SERVICE PROVIDER SHALL PROVIDE THE COMPLETED START-UP CHECKLIST TO THE ADMINISTRATIVE AUTHORITY.
- THE AUTHORIZED SERVICE PROVIDER THAT INSTALLED THE ADVANCED WASTEWATER PRE-TREATMENT DEVICE SHALL BE PRESENT AT THE TIME OF START-UP.

MAINTENANCE AND MONITORING REQUIREMENTS FOR ADVANCED WASTEWATER PRE-TREATMENT DEVICES

- THE OWNER OF A SYSTEM THAT INCLUDES AN ADVANCED WASTEWATER PRE-TREATMENT DEVICE OR DRIP DISPERSAL SYSTEM SHALL HAVE IN PLACE A SERVICE CONTRACT THROUGHOUT THE LIFE OF THE SYSTEM, WITH AN AUTHORIZED SERVICE PROVIDER.
- A CURRENT SERVICE CONTRACT SIGNED BY THE PROPERTY OWNER AND AN AUTHORIZED SERVICE PROVIDER MUST BE IN PLACE PRIOR TO ISSUANCE OF ANY CERTIFICATION OR ANY SIGN BY CIVIL DYNAMICS, INC.
- FAILURE TO BE IN POSSESSION OF A VALID SERVICE CONTRACT SHALL CONSTITUTE A VIOLATION OF THE WATER POLLUTION CONTROL ACT, N.J.A.C. 58:10A-1 ET SEQ. AND A NONCOMPLIANCE VIOLATION OF N.J.A.C. 58:10A-2.
- IF A PROPERTY OWNER FAILS TO RENEW THE SERVICE CONTRACT, WHICH SHALL BE AT LEAST ONE YEAR IN DURATION, SHALL BE ENTERED INTO BY THE PROPERTY OWNER WITH AN AUTHORIZED WITH AN AUTHORIZED SERVICE PROVIDER. THE PROPERTY OWNER CHOOSES TO ENTER INTO A SERVICE CONTRACT WITH A DIFFERENT AUTHORIZED SERVICE PROVIDER THAN THE AUTHORIZED SERVICE PROVIDER, A COPY OF THE NEW, FULLY-EXECUTED SERVICE CONTRACT SHALL BE SUBMITTED TO THE ADMINISTRATIVE AUTHORITY BY THE PROPERTY OWNER WITHIN 14 DAYS AFTER THE EXPIRATION OF THE PREVIOUS CONTRACT. THE NEW SERVICE CONTRACT MUST DEMONSTRATE THAT SERVICE FOR THE SYSTEM UNDER AN AUTHORIZED SERVICE PROVIDER HAS BEEN CONTINUOUS.
- IF A PROPERTY OWNER FAILS TO RENEW THE SERVICE CONTRACT, AUTHORIZED SERVICE PROVIDER SHALL PROVIDE WRITTEN NOTIFICATION OF THE SERVICE CONTRACT EXPIRATION WITHIN 30 DAYS AFTER THE EXPIRATION TO THE ADMINISTRATIVE AUTHORITY.
- ADVANCED WASTEWATER PRE-TREATMENT DEVICES AND DRIP DISPERSAL SYSTEMS SHALL BE MAINTAINED ACCORDING TO THE MANUFACTURER'S/SYSTEM INTEGRATOR'S MAINTENANCE REQUIREMENTS. CURRENT MAINTENANCE MANUALS SHALL BE OBTAINED BY THE AUTHORIZED SERVICE PROVIDER PRIOR TO PERFORMING MAINTENANCE.
- ADVANCED WASTEWATER PRE-TREATMENT DEVICES AND DRIP DISPERSAL SYSTEMS SHALL BE INSPECTED BY AN AUTHORIZED SERVICE PROVIDER ON THE FOLLOWING SCHEDULE, AT A MINIMUM:
 - I. ONCE WITHIN 30 DAYS FOLLOWING SYSTEM STARTUP;
 - II. SUBSEQUENT TO INITIAL INSPECTION UNDER (I)2 ABOVE, TWICE PER YEAR FOR THE FIRST TWO (2) YEARS OF SYSTEM OPERATION, ONCE PER YEAR THEREAFTER;
 - III. AT THE TIME OF TRANSFER OF THE PROPERTY WITH THE NEW SYSTEM OWNER; AND
 - IV. INSPECTIONS SHALL BE CONDUCTED ON A MORE FREQUENT BASIS IF REQUIRED BY THE MANUFACTURER OR SYSTEM INTEGRATOR, AS APPLICABLE.
- IF AN INSPECTION RESULTS SHALL BE RECORDED ON AN INSPECTION FORM, COPIES OF WHICH SHALL BE MADE AVAILABLE BY THE MANUFACTURER/SYSTEM INTEGRATOR. THE FORMS MUST BE SIGNED BY THE AUTHORIZED SERVICE PROVIDER AND SHALL BE SUBMITTED TO THE ADMINISTRATIVE AUTHORITY WITHIN 30 DAYS AFTER THE INSPECTION.
- AT EACH REGULARLY SCHEDULED MAINTENANCE VISIT, THE AUTHORIZED SERVICE PROVIDER SHALL, AT A MINIMUM:
 - I. THE WASTEWATER LEVELS IN THE TANKS;
 - II. ANY EFFLUENT/PUMP FILTER FOR CLOGGING AND CLEAN AS NEEDED;
 - III. CLARITY IN NTUS;
 - IV. THE FINAL EFFLUENT FLOOR;
 - V. ALL TANKS FOR FOG;
 - VI. ALL TANKS FOR FOAM;
 - VII. THE PH OF FINAL EFFLUENT;
 - VIII. THE PONDING OF EFFLUENT AROUND THE ADVANCED WASTEWATER PRE-TREATMENT DEVICE AND/OR DISPOSAL AREA;
 - IX. PUMP CYCLE AND RUN TIME METERS;
 - X. THE CONDITION OF DRIP DISPERSAL SYSTEM HEADWORKS AND FILTERS AND SERVICE AS NEEDED; AND
 - XI. ANY OTHER REQUIREMENT ESTABLISHED BY THE MANUFACTURER OR SYSTEM INTEGRATOR.
- AT EACH REGULARLY SCHEDULED MAINTENANCE VISIT, THE AUTHORIZED SERVICE PROVIDER SHALL, AT A MINIMUM:
 - I. MEASURE THE SLUDGE AND SOIL LEVELS IN THE SEPTIC TANK AND NOTIFY THE HOMEOWNER IF THE TANK IS IN NEED OF PUMPING; AND
 - II. CHECK THE EFFLUENT FILTER FOR CLOGGING AND CLEAN, AS SHOWN ON THE SERVICE CONTRACT FORM.
- IF THE AUTHORIZED SERVICE PROVIDER SHALL HAVE PROPER EQUIPMENT AND TRAINING TO ACCESS AND PROGRAM ANY SYSTEM CONTROL PANEL ON SITE.
- THE AUTHORIZED SERVICE PROVIDER SHALL MONITOR THE TELEMETRY CONTROL PANEL OR AUTO DIALER ALARMS REQUIRED BY N.J.A.C. 7:9A-5.3(b)(6) AND RESPOND TO ANY ALARM CONDITION IN THE MANNER SPECIFIED BY THE MANUFACTURER OR THE ADVANCED WASTEWATER PRE-TREATMENT DEVICE AND/OR SYSTEM INTEGRATOR OF A DRIP DISPERSAL SYSTEM.

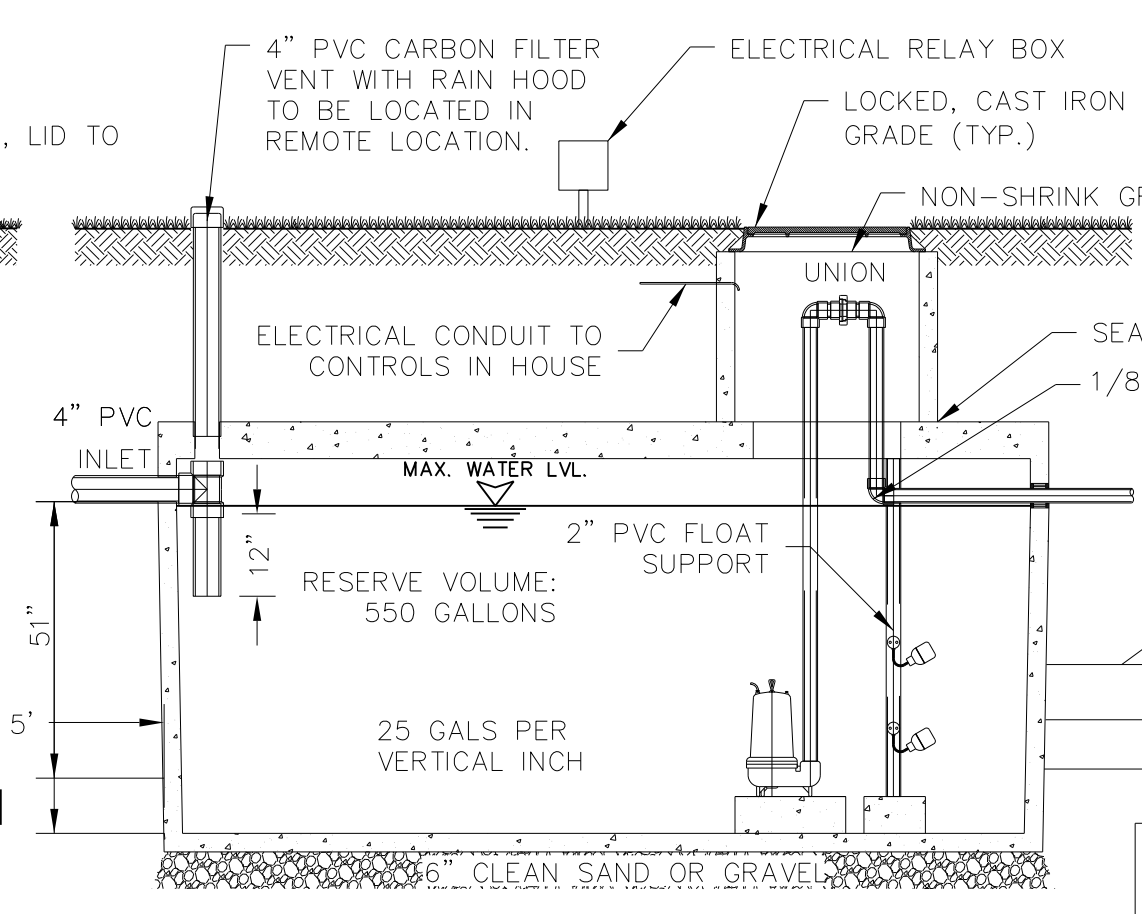
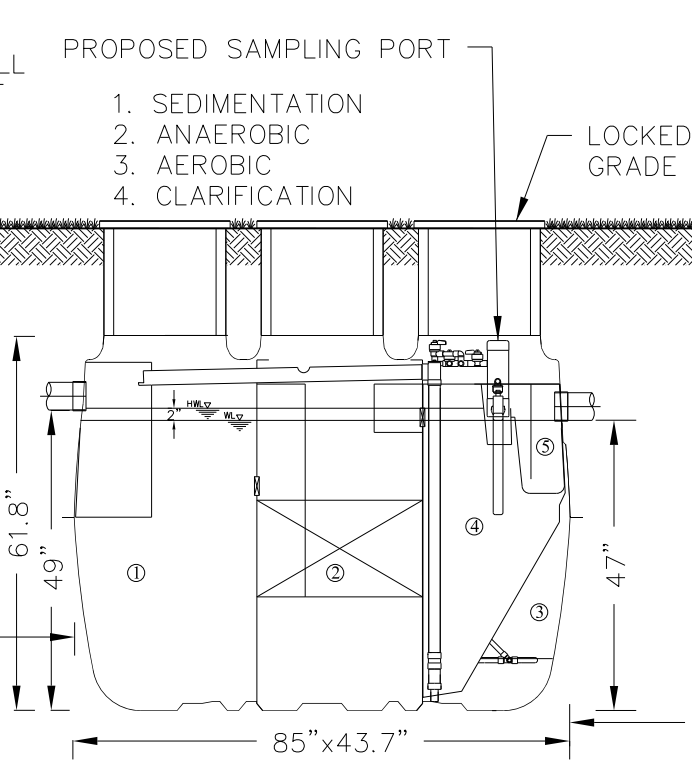
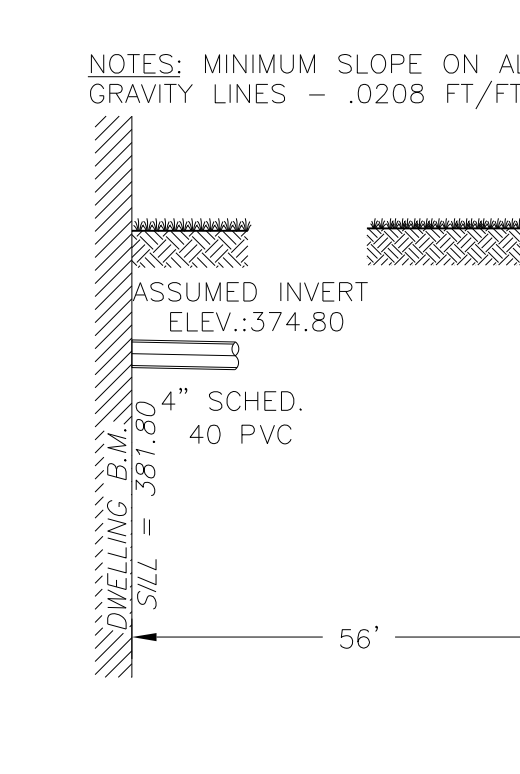

TO IMPROVE HYDRAULIC PERFORMANCE OF THE PROPOSED DISPOSAL BED, ACTIVATION OF PUMP IS TO BE CONTROLLED BY A TIME DOSED CONTROL PANEL LOCATED IN THE HOUSE (IF SINGLE PHASE) SIMPLEX DEMAND/TD PANEL AS MANUFACTURED BY SUE RHOMBUS OR ENGINEER APPROVED EQUAL). THE PANEL IS TO BE INITIALLY PROGRAMMED TO PUMP 2 MINUTES EVERY TWO HOURS. THE PUMP SHALL ONLY ACTIVATE IF THE LIQUID LEVEL WITHIN THE TANK IS ABOVE THE LOW WATER FLOATS. THE TANK SHALL PROVIDE ONE DAY OF FLOW RESERVE CAPACITY AFTER THE ALARM ACTIVATION. PUMP RUN TIMES TO BE FIELD ADJUSTED AS NECESSARY TO OPTIMIZE PERFORMANCE FOR ACTUAL USE BY THE SERVICE PROVIDER.

DISPOSAL FIELD EXCAVATION

- DESIGNATED AREAS SHALL BE USED TO INSURE THAT THE BOTTOM OF THE DISPOSAL BED OR EACH INDIVIDUAL DISPOSAL TRENCH IS LEVEL.
- IN CASE OF SOILS OTHER THAN SANDS, GRAVELS, SILTS OR SLUDGES, EXCAVATION WHICH EXPOSES THE INFILTRATIVE SURFACE OF THE DISPOSAL FIELD SHALL NOT BE CARRIED OUT WHEN THE SOIL MOISTURE CONTENT IS ABOVE THE LOWER PLASTIC LIMIT. THIS MEANS THAT WHEN A SMALL LUMP OF SOIL TAKEN FROM THE DEPTH OF THE PROPOSED EXCAVATION CAN BE ROLLED OUT BY THE HANDS OF A PERSON, THE EXCAVATION SHALL BE CARRIED OUT IN A MANNER THAT WILL AVOID UNNECESSARY COMPACTION OF THE DISPOSAL FIELD. AT LEAST ONCE PER YEAR THE AUTHORIZED SERVICE PROVIDER SHALL, AT A MINIMUM:
 - I. MEASURE THE SLUDGE AND SOIL LEVELS IN THE SEPTIC TANK AND NOTIFY THE HOMEOWNER IF THE TANK IS IN NEED OF PUMPING; AND
 - II. CHECK THE EFFLUENT FILTER FOR CLOGGING AND CLEAN, AS SHOWN ON THE SERVICE CONTRACT FORM.
- WORK SHOULD BE SCHEDULED SO THAT THE BOTTOM AND SIDEWALLS OF THE EXCAVATION WILL BE EXPOSED TO PROPER DRYING AND CURING PRIOR TO THE TIME OF EXCAVATION AND THE TIME OF FINAL INSPECTION AND BACKFILLING. ANY SOILS, ROADS OR DEBRIS WHICH IS WASHED OR OTHERWISE DEPOSITED WITHIN THE EXCAVATION.

SUITABLE FILL MATERIAL (OR ENGINEER APPROVED SUBSTITUTE)

- DESIGNATED AREAS SHALL BE USED TO INSURE THAT THE BOTTOM OF THE DISPOSAL BED OR EACH INDIVIDUAL DISPOSAL TRENCH IS LEVEL.
- IN CASE OF SOILS OTHER THAN SANDS, GRAVELS, SILTS OR SLUDGES, EXCAVATION WHICH EXPOSES THE INFILTRATIVE SURFACE OF THE DISPOSAL FIELD SHALL NOT BE CARRIED OUT WHEN THE SOIL MOISTURE CONTENT IS ABOVE THE LOWER PLASTIC LIMIT. THIS MEANS THAT WHEN A SMALL LUMP OF SOIL TAKEN FROM THE DEPTH OF THE PROPOSED EXCAVATION CAN BE ROLLED OUT BY THE HANDS OF A PERSON, THE EXCAVATION SHALL BE CARRIED OUT IN A MANNER THAT WILL AVOID UNNECESSARY COMPACTION OF THE DISPOSAL FIELD. AT LEAST ONCE PER YEAR THE AUTHORIZED SERVICE PROVIDER SHALL, AT A MINIMUM:
 - I. MEASURE THE SLUDGE AND SOIL LEVELS IN THE SEPTIC TANK AND NOTIFY THE HOMEOWNER IF THE TANK IS IN NEED OF PUMPING; AND
 - II. CHECK THE EFFLUENT FILTER FOR CLOGGING AND CLEAN, AS SHOWN ON THE SERVICE CONTRACT FORM.
- WORK SHOULD BE SCHEDULED SO THAT THE BOTTOM AND SIDEWALLS OF THE EXCAVATION WILL BE EXPOSED TO PROPER DRYING AND CURING PRIOR TO THE TIME OF EXCAVATION AND THE TIME OF FINAL INSPECTION AND BACKFILLING. ANY SOILS, ROADS OR DEBRIS WHICH IS WASHED OR OTHERWISE DEPOSITED WITHIN THE EXCAVATION.

SUITABLE FILL MATERIAL (OR ENGINEER APPROVED SUBSTITUTE)

- DESIGNATED AREAS SHALL BE USED TO INSURE THAT THE BOTTOM OF THE DISPOSAL BED OR EACH INDIVIDUAL DISPOSAL TRENCH IS LEVEL.
- IN CASE OF SOILS OTHER THAN SANDS, GRAVELS, SILTS OR SLUDGES, EXCAVATION WHICH EXPOSES THE INFILTRATIVE SURFACE OF THE DISPOSAL FIELD SHALL NOT BE CARRIED OUT WHEN THE SOIL MOISTURE CONTENT IS ABOVE THE LOWER PLASTIC LIMIT. THIS MEANS THAT WHEN A SMALL LUMP OF SOIL TAKEN FROM THE DEPTH OF THE PROPOSED EXCAVATION CAN BE ROLLED OUT BY THE HANDS OF A PERSON, THE EXCAVATION SHALL BE CARRIED OUT IN A MANNER THAT WILL AVOID UNNECESSARY COMPACTION OF THE DISPOSAL FIELD. AT LEAST ONCE PER YEAR THE AUTHORIZED SERVICE PROVIDER SHALL, AT A MINIMUM:
 - I. MEASURE THE SLUDGE AND SOIL LEVELS IN THE SEPTIC TANK AND NOTIFY THE HOMEOWNER IF THE TANK IS IN NEED OF PUMPING; AND
 - II. CHECK THE EFFLUENT FILTER FOR CLOGGING AND CLEAN, AS SHOWN ON THE SERVICE CONTRACT FORM.
- WORK SHOULD BE SCHEDULED SO THAT THE BOTTOM AND SIDEWALLS OF THE EXCAVATION WILL BE EXPOSED TO PROPER DRYING AND CURING PRIOR TO THE TIME OF EXCAVATION AND THE TIME OF FINAL INSPECTION AND BACKFILLING. ANY SOILS, ROADS OR DEBRIS WHICH IS WASHED OR OTHERWISE DEPOSITED WITHIN THE EXCAVATION.

SUITABLE FILL MATERIAL (OR ENGINEER APPROVED SUBSTITUTE)

- DESIGNATED AREAS SHALL BE USED TO INSURE THAT THE BOTTOM OF THE DISPOSAL BED OR EACH INDIVIDUAL DISPOSAL TRENCH IS LEVEL.
- IN CASE OF SOILS OTHER THAN SANDS, GRAVELS, SILTS OR SLUDGES, EXCAVATION WHICH EXPOSES THE INFILTRATIVE SURFACE OF THE DISPOSAL FIELD SHALL NOT BE CARRIED OUT WHEN THE SOIL MOISTURE CONTENT IS ABOVE THE LOWER PLASTIC LIMIT. THIS MEANS THAT WHEN A SMALL LUMP OF SOIL TAKEN FROM THE DEPTH OF THE PROPOSED EXCAVATION CAN BE ROLLED OUT BY THE HANDS OF A PERSON, THE EXCAVATION SHALL BE CARRIED OUT IN A MANNER THAT WILL AVOID UNNECESSARY COMPACTION OF THE DISPOSAL FIELD. AT LEAST ONCE PER YEAR THE AUTHORIZED SERVICE PROVIDER SHALL, AT A MINIMUM:
 - I. MEASURE THE SLUDGE AND SOIL LEVELS IN THE SEPTIC TANK AND NOTIFY THE HOMEOWNER IF THE TANK IS IN NEED OF PUMPING; AND
 - II. CHECK THE EFFLUENT FILTER FOR CLOGGING AND CLEAN, AS SHOWN ON THE SERVICE CONTRACT FORM.
- WORK SHOULD BE SCHEDULED SO THAT THE BOTTOM AND SIDEWALLS OF THE EXCAVATION WILL BE EXPOSED TO PROPER DRYING AND CURING PRIOR TO THE TIME OF EXCAVATION AND THE TIME OF FINAL INSPECTION AND BACKFILLING. ANY SOILS, ROADS OR DEBRIS WHICH IS WASHED OR OTHERWISE DEPOSITED WITHIN THE EXCAVATION.

SUITABLE FILL MATERIAL (OR ENGINEER APPROVED SUBSTITUTE)

- DESIGNATED AREAS SHALL BE USED TO INSURE THAT THE BOTTOM OF THE DISPOSAL BED OR EACH INDIVIDUAL DISPOSAL TRENCH IS LEVEL.
- IN CASE OF SOILS OTHER THAN SANDS, GRAVELS, SILTS OR SLUDGES, EXCAVATION WHICH EXPOSES THE INFILTRATIVE SURFACE OF THE DISPOSAL FIELD SHALL NOT BE CARRIED OUT WHEN THE SOIL MOISTURE CONTENT IS ABOVE THE LOWER PLASTIC LIMIT. THIS MEANS THAT WHEN A SMALL LUMP OF SOIL TAKEN FROM THE DEPTH OF THE PROPOSED EXCAVATION CAN BE ROLLED OUT BY THE HANDS OF A PERSON, THE EXCAVATION SHALL BE CARRIED OUT IN A MANNER THAT WILL AVOID UNNECESSARY COMPACTION OF THE DISPOSAL FIELD. AT LEAST ONCE PER YEAR THE AUTHORIZED SERVICE PROVIDER SHALL, AT A MINIMUM:
 - I. MEASURE THE SLUDGE AND SOIL LEVELS IN THE SEPTIC TANK AND NOTIFY THE HOMEOWNER IF THE TANK IS IN NEED OF PUMPING; AND
 - II. CHECK THE EFFLUENT FILTER FOR CLOGGING AND CLEAN, AS SHOWN ON THE SERVICE CONTRACT FORM.
- WORK SHOULD BE SCHEDULED SO THAT THE BOTTOM AND SIDEWALLS OF THE EXCAVATION WILL BE EXPOSED TO PROPER DRYING AND CURING PRIOR TO THE TIME OF EXCAVATION AND THE TIME OF FINAL INSPECTION AND BACKFILLING. ANY SOILS, ROADS OR DEBRIS WHICH IS WASHED OR OTHERWISE DEPOSITED WITHIN THE EXCAVATION.

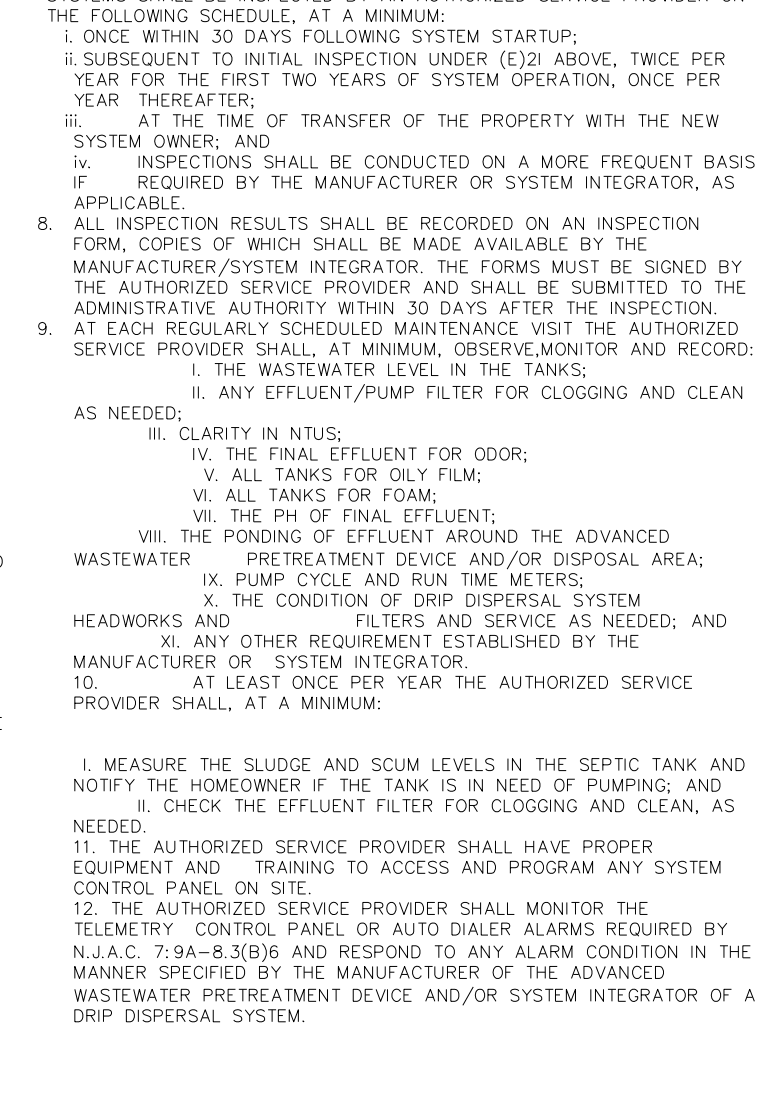

SOIL LOGS

SOIL LOG#1 – OCTOBER 6, 2015
WITNESSED BY: PETE ENEA

0"-84" 7.5YR4/3 SANDY LOAM, 5%, 5%, 5%, 5% SAB, MOIST/FRIABLE

SOIL LOG#2 – OCTOBER 6, 2015
WITNESSED BY: PETE ENEA

0"-36" FILL

36"-84" 7.5YR4/3 SILTY SANDY LOAM, 5%, 5%, 50%, SINGLE GRAIN, SATURATED/FRIABLE

NO MOTTLING
SEEPAGE: @ 72"
NO LEDE
ROOTS: TO 48"

PROPOSED 1,250 GALLON DOSING PUMP TANK

NOTE: INTERNAL DIMENSIONS OF THE PUMP TANK ARE 58" WIDE X 117" LONG.

SOIL LOG#1 – OCTOBER 6, 2015
WITNESSED BY: PETE ENEA

0"-84" 7.5YR4/3 SANDY LOAM, 5%, 5%, 5%, 5% SAB, MOIST/FRIABLE

SOIL LOG#2 – OCTOBER 6, 2015
WITNESSED BY: PETE ENEA

0"-36" FILL

36"-84" 7.5YR4/3 SILTY SANDY LOAM, 5%, 5%, 50%, SINGLE GRAIN, SATURATED/FRIABLE

NO MOTTLING
SEEPAGE: @ 72"
NO LEDE
ROOTS: TO 48"

PUMP INFORMATION

PUMP SPECIFICATIONS

- GOULDS WE SERIES MODEL 3885 OR APPROVED EQUAL, W/ 2" NPT DISCHARGE
- PUMP TO BE CAPABLE OF RUNNING DRY WITHOUT DAMAGE TO COMPONENTS
- PUMP MOTOR: 115 VOLT SINGLE PHASE OR 230 VOLT SINGLE PHASE

PUMP DESIGN CHARACTERISTICS

DESIGN FLOW (GPM): 38.94 GPM
DESIGN HEAD (FT): 7.63

PUMP OPERATING POINT

HORSE POWER: 1/3 HP
DISCHARGE RATE (GPM): 50 GPM

FLOAT SPECIFICATIONS

- FLOATS, CONTROLS AND ALARMS TO BE NEMA 1, GOULDS SE SERIES OR APPROVED EQUAL.
- FLOATS TO BE ANCHORED TO 2" PVC SUPPORT THROUGH HOLES AT DESIGNATED ELEVATIONS.

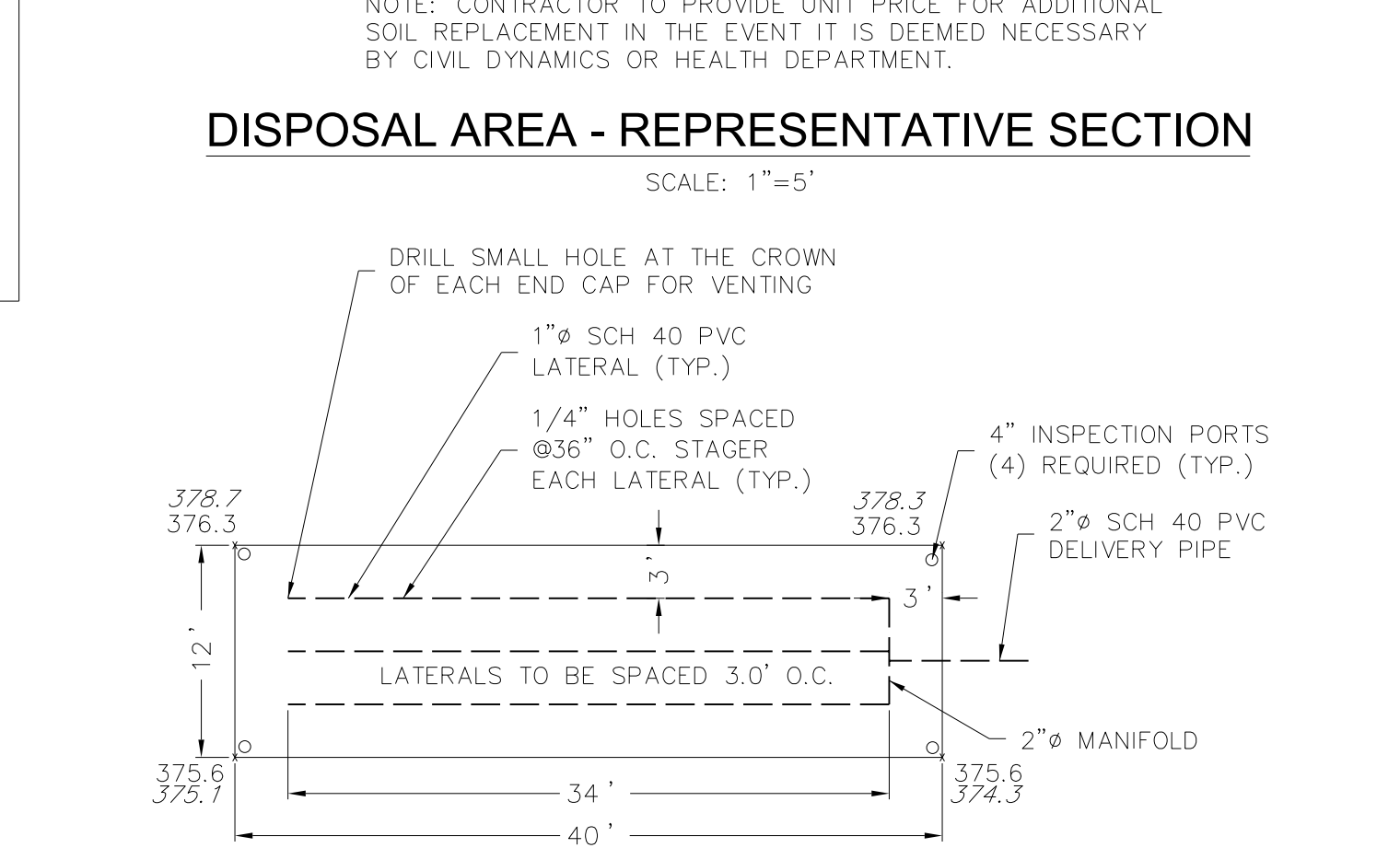
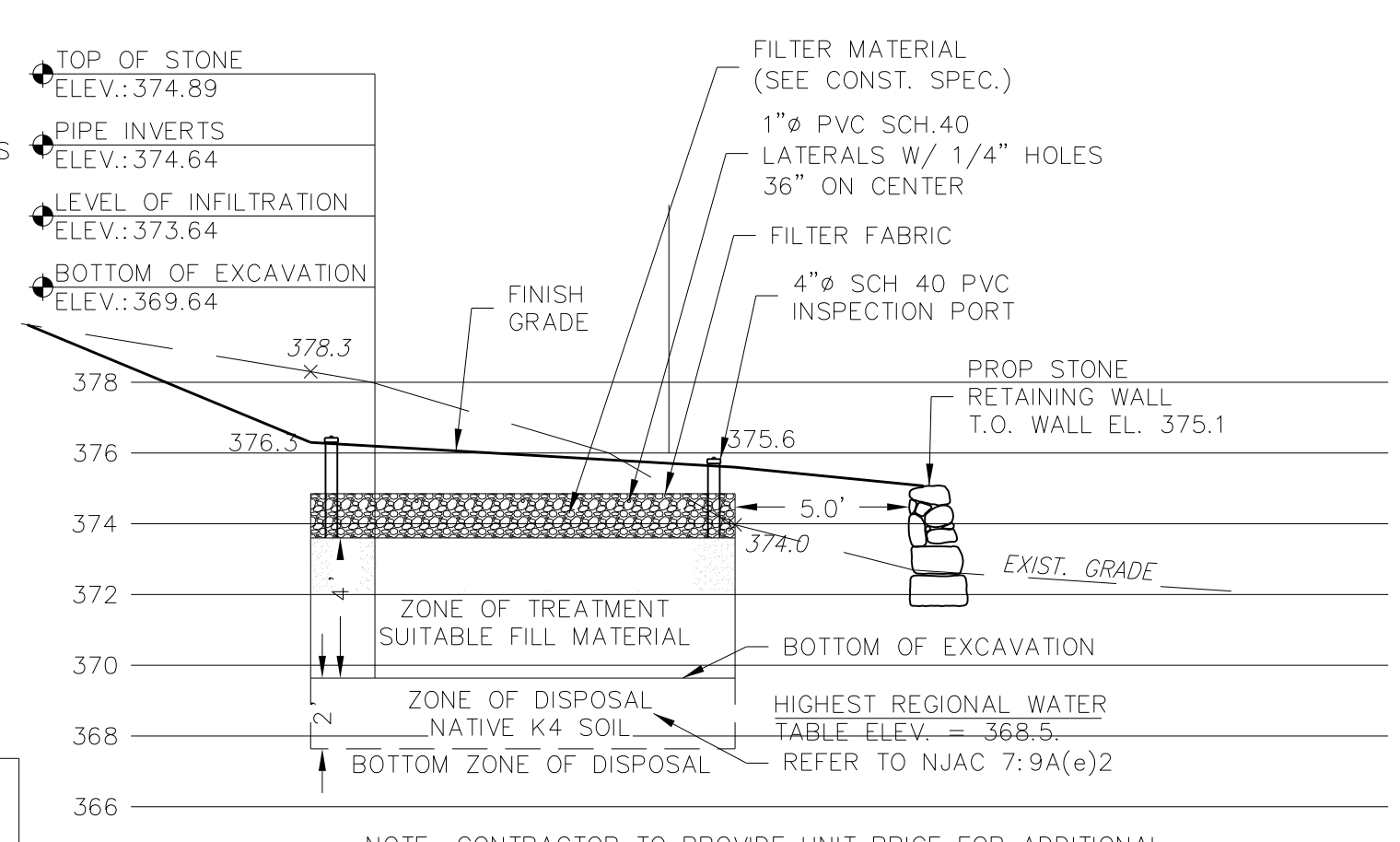

DESIGN CRITERIA

VOLUME OF SANITARY SEWAGE, Q (DESIGN FLOW)

- EXIST: 3 BEDROOM DWELLING = 500 GPD

TANK CAPACITY

- REQUIRED: 1,000 GALLONS
- PROVIDED: 550 GALLONS (ADVANCE TREATMENT UNIT)

STANDARD DISPOSAL BED SIZING

- PRESSURE DOSED: 1.33 S.F./GPD
- 500 GPD x 1.33 FT/GPD = 665.0 S.F.

ADVANCED TREATMENT DEVICE BED SIZING

- PRESSURE DOSED: 0.956 S.F./GPD
- 500 GPD x 0.956 FT/GPD = 478.0 S.F.

PROPOSED DISPOSAL BED

- 12.0' x 40.0' = 480.0 S.F.

DEVIATIONS FROM NJAC 7:9A STANDARDS

- SEPARATION DISTANCE TO WELL
- SLOPE GREATER THAN 10%

GENERAL NOTES

- THIS DESIGN WAS PREPARED IN ACCORDANCE WITH EXISTING STATE AND LOCAL REGULATIONS. NO GUARANTEE IS MADE OR IMPLIED FOR SUCCESSFUL OPERATION OR RELIED IN LARGE PART ON PROPER USAGE AND MAINTENANCE OF THE SEPTIC SYSTEM.
- THIS DESIGN IS BASED ON CONDITIONS WHICH WERE PRESENT AT THE TIME OF SITE EVALUATION AND SOIL LOGS. THE DESIGN ENGINEER IS NOT RESPONSIBLE FOR DIFFERING OR UNFORESEEN SITE CONDITIONS. THESE CONDITIONS MAY REQUIRE REVISIONS TO THE DESIGN INCLUDING RELOCATION OF TANKS OR OTHER SYSTEM ELEMENTS. ANY SUCH CHANGES REQUIRED BY THE ENGINEER OR ADMINISTRATIVE AUTHORITY MAY BE SUBJECT TO ADDITIONAL COSTS AT THE OWNER'S EXPENSE.
- NO CHANGES SHALL BE MADE TO THIS DESIGN WITHOUT THE WRITTEN PERMISSION FROM A LICENSED PROFESSIONAL ENGINEER AND THE ADMINISTRATIVE AUTHORITY.
- THERE ARE NO KNOWN ADJACENT WELLS WITHIN 100 FEET OR SEPTIC SYSTEMS WITHIN 50 FEET OF THE PROPOSED SEPTIC SYSTEM OTHER THAN THOSE SHOWN ON THE DRAWINGS.
- ALL EXISTING TREES WITHIN 10 FEET OF THE SEPTIC SYSTEM ARE RECOMMENDED FOR REMOVAL. CONSTRUCTION OF THE SEPTIC SYSTEM MAY DISTURB THE ROOT STRUCTURE OF THE TREES OR AFFECT THE GROUND WATER CONDITIONS OF SURROUNDING TREES CAUSING THEM TO DIE. IF ANY TREES DIE, IT IS CONSIDERED AN ACT OF NATURE AND NEITHER THE ENGINEER NOR THE CONTRACTOR CAN BE HELD RESPONSIBLE.
- ALL SEWAGE (GRAY AND BLACK) MUST BE DISPOSED OF IN THE PROPOSED SEPTIC SYSTEM.
- NO WATER SOFTENER, ROOF FLOOR, OR ANY OTHER DRAINS SHALL BE CONNECTED TO THE SYSTEM.
- THIS SEPTIC SYSTEM WAS NOT DESIGNED FOR USE WITH A GARBAGE DISPOSAL SYSTEM.
- UNDERGROUND WATERING/SPRINKLER SYSTEMS ARE NOT TO BE INSTALLED WITHIN 10 FEET OF SYSTEM COMPONENTS.
- TOPOGRAPHIC ELEVATION DATA IS BASED ON APPROXIMATE FIELD MEASUREMENTS AND IS MEANT SOLELY FOR THE CONSTRUCTION OF THE PROPOSED SEPTIC SYSTEM ALTERATION. THE DATA IS BASED ON AN ASSUMED DATUM AND SHOULD NOT BE RELIED ON FOR ANY OTHER PURPOSES.
- ROOF LEADER AND DOWN SPOUT DRAINS ARE TO BE MODIFIED AS NECESSARY TO DIRECT WATER AWAY FROM THE SEPTIC SYSTEM.
- REFERENCES:
 - BOUNDARY & PARTIAL TOPOGRAPHICAL SURVEY PREPARED BY: ALFRED A. STEWART JR. N.J. PLJ LIC. 240B03588300, DATED NOVEMBER 29, 2015.
 - A RECD NOTICE STATING THE TYPE OF ADVANCED TECHNOLOGY AND MAINTENANCE REQUIREMENTS FOR THE LIFE OF THE SYSTEM SHALL BE RECORDED WITH THE COUNTY CLERK.
 - ENGINEER TO VERIFY THE ENTIRE SYSTEM AND PROVIDE A CERTIFICATE OF COMPLIANCE AND FINAL AS-BUILT TO THE HUNTERDON COUNTY DEPARTMENT OF PUBLIC SAFETY, DIVISION OF PUBLIC HEALTH SERVICES.
 - ENGINEER TO INSPECT THE FINAL GRADING AND CERTIFY THAT THE GRADING ON THE PROPERTY HAS NOT LED TO ANY OFF-SITE WATER PROBLEMS.
 - ENGINEER IS CERTIFYING THAT IN ACCORDANCE WITH 7:9A 10.5(e), 51 THROUGH 51H HAS BEEN MET. CONSTRUCTION OF THE RETAINING WALL SHALL BE SUPERVISED BY THE ENGINEER AND SHALL PROVIDE CERTIFICATION THAT CONSTRUCTION IS IN ACCORDANCE WITH THE APPROVED PLAN.
 - ENGINEER IS CERTIFYING THAT IN ACCORDANCE WITH 7:9A 8.3(d), ITEMS 1 THROUGH 5 HAVE BEEN MET.

LEGEND:

- 360 - EXISTING MAJOR CONTOURS
- 378 - EXISTING MINOR CONTOURS
- 378 - PROPOSED MINOR CONTOURS
- - - - - PROPOSED ROCK WALL
- - - - - EXISTING ROCK WALL
- - EXISTING TREE TO BE REMOVED
- - TEST HOLE LOCATION
- - - - - XXX.X EXISTING GRADE
- ⊗ - XXX.X PROPOSED GRADE
- - EXISTING WELL

Individual Subsurface Sanitary Disposal System for Block 26 Lot 8
REVISED SEPTEMBER 6, 2016

CIVIL DYNAMICS, inc.
CERTIFICATE OF AUTHORIZATION NO. 2402789650

CHRISTOPHER S. ADAMS, P.E.
N.J. PROFESSIONAL ENGINEER NO. 24060310000

DATE: 10/24/2016
100A County Rte. 515, P.O. Box 765, Stockton, NJ 07460-0760
Phone (973) 697-3406 Fax (973) 697-1976

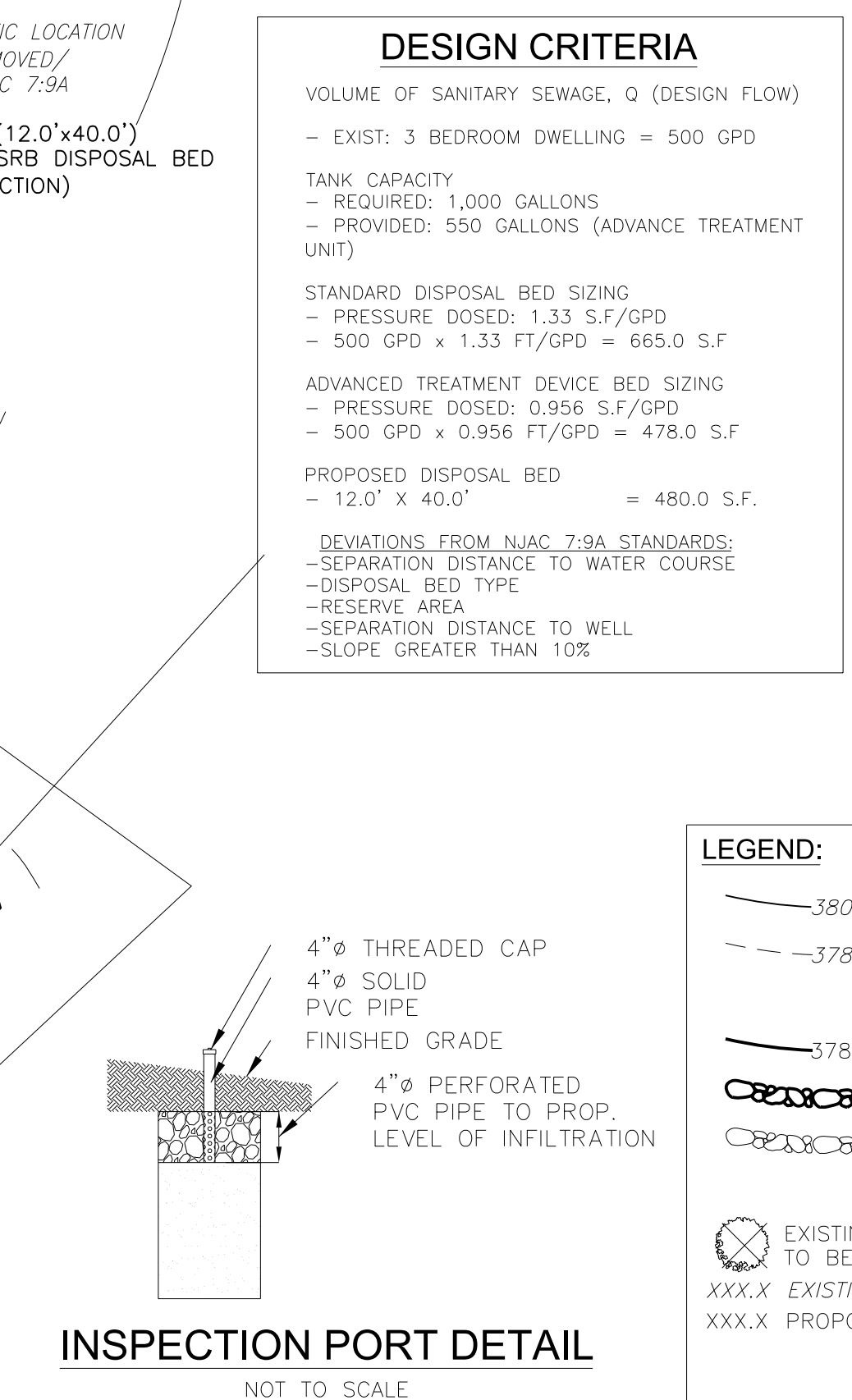
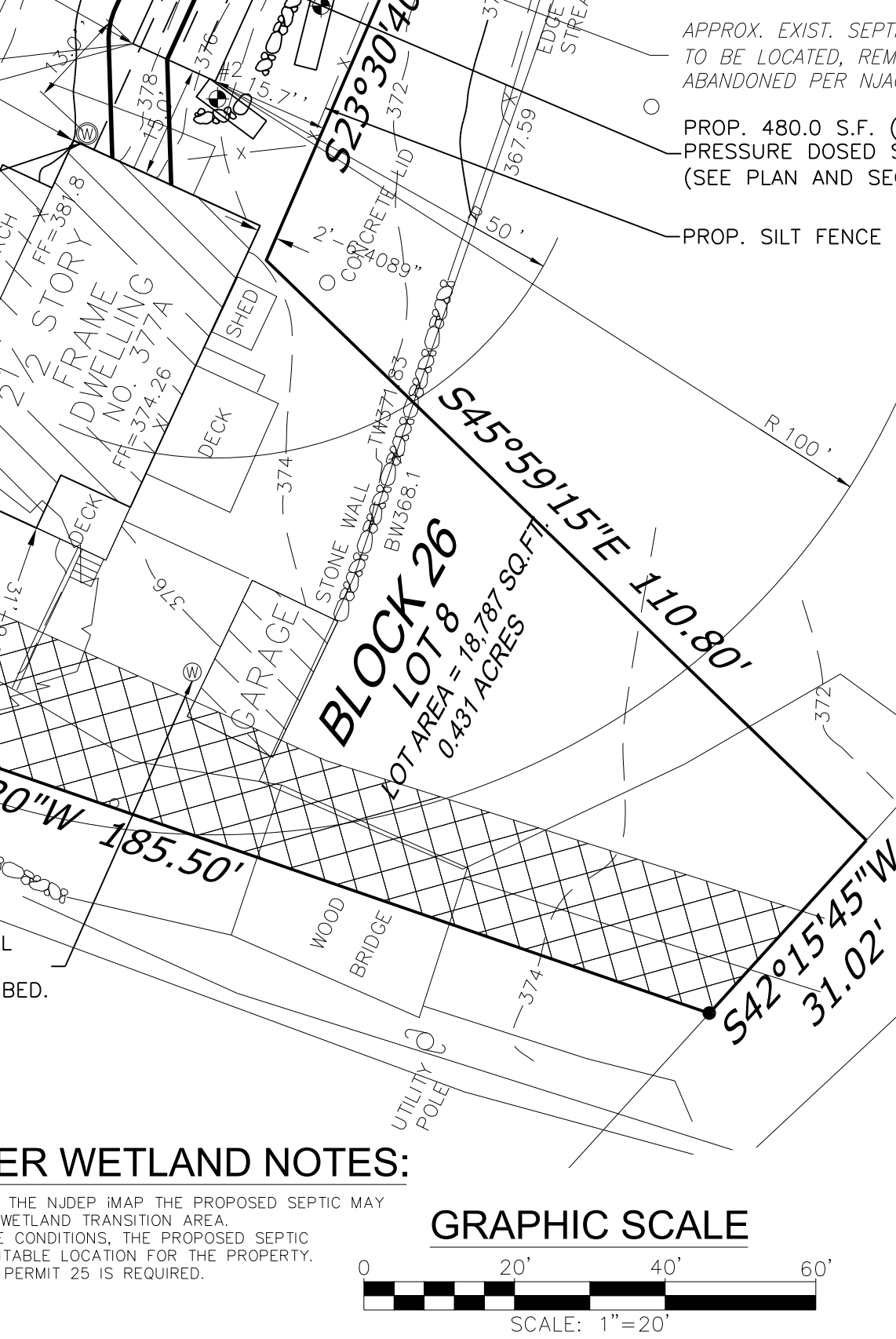
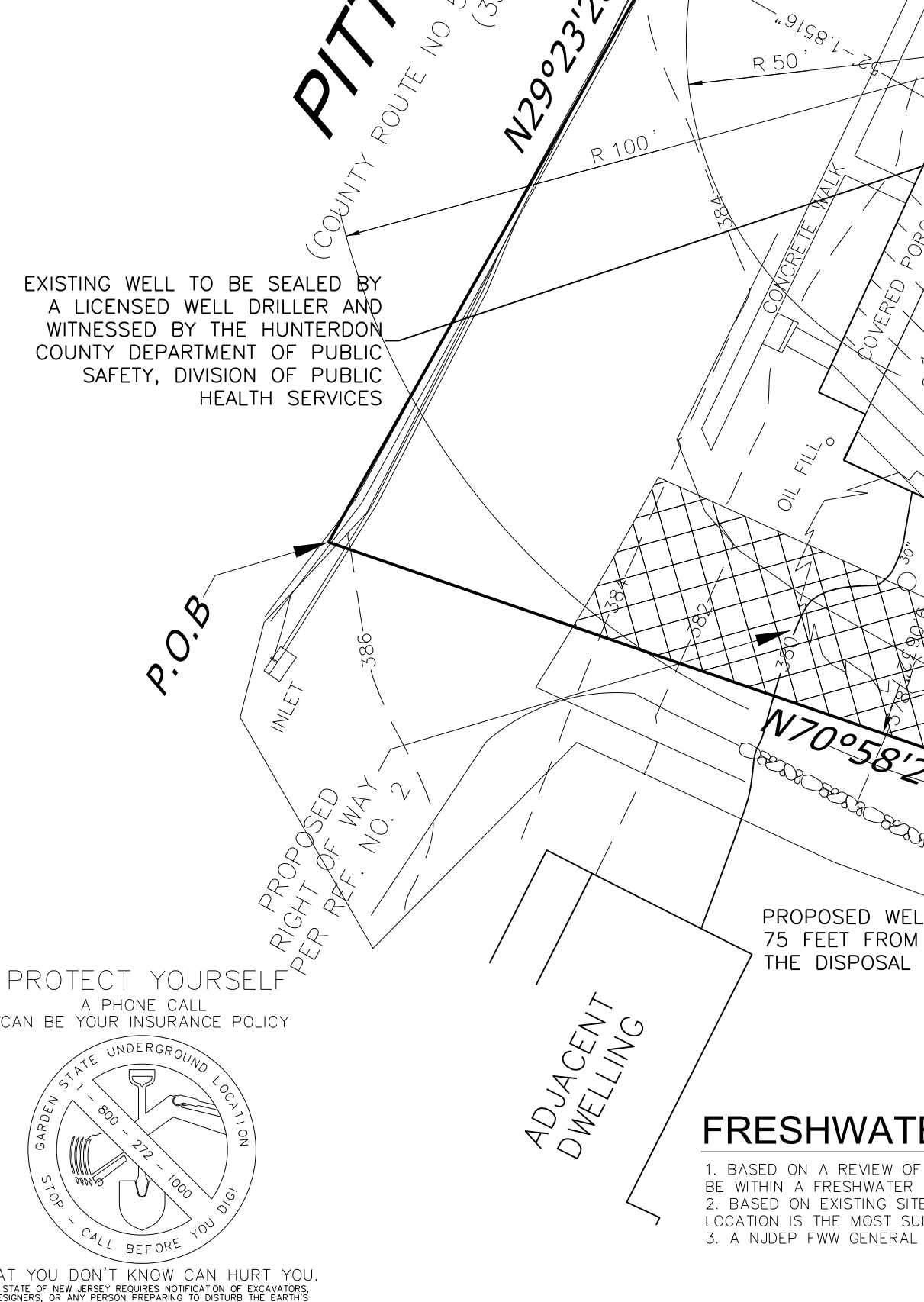

PROTECT YOURSELF

A PHONE CALL CAN BE YOUR INSURANCE POLICY

WHAT YOU DON'T KNOW CAN HURT YOU.
THE STATE OF NEW JERSEY REQUIRES NOTIFICATION OF DEVIATIONS OF SURFACE IMPROVEMENTS TO THE LAND'S SURFACE ANYWHERE IN THE STATE.