BURLINGTON COUNTY

Fire Risk
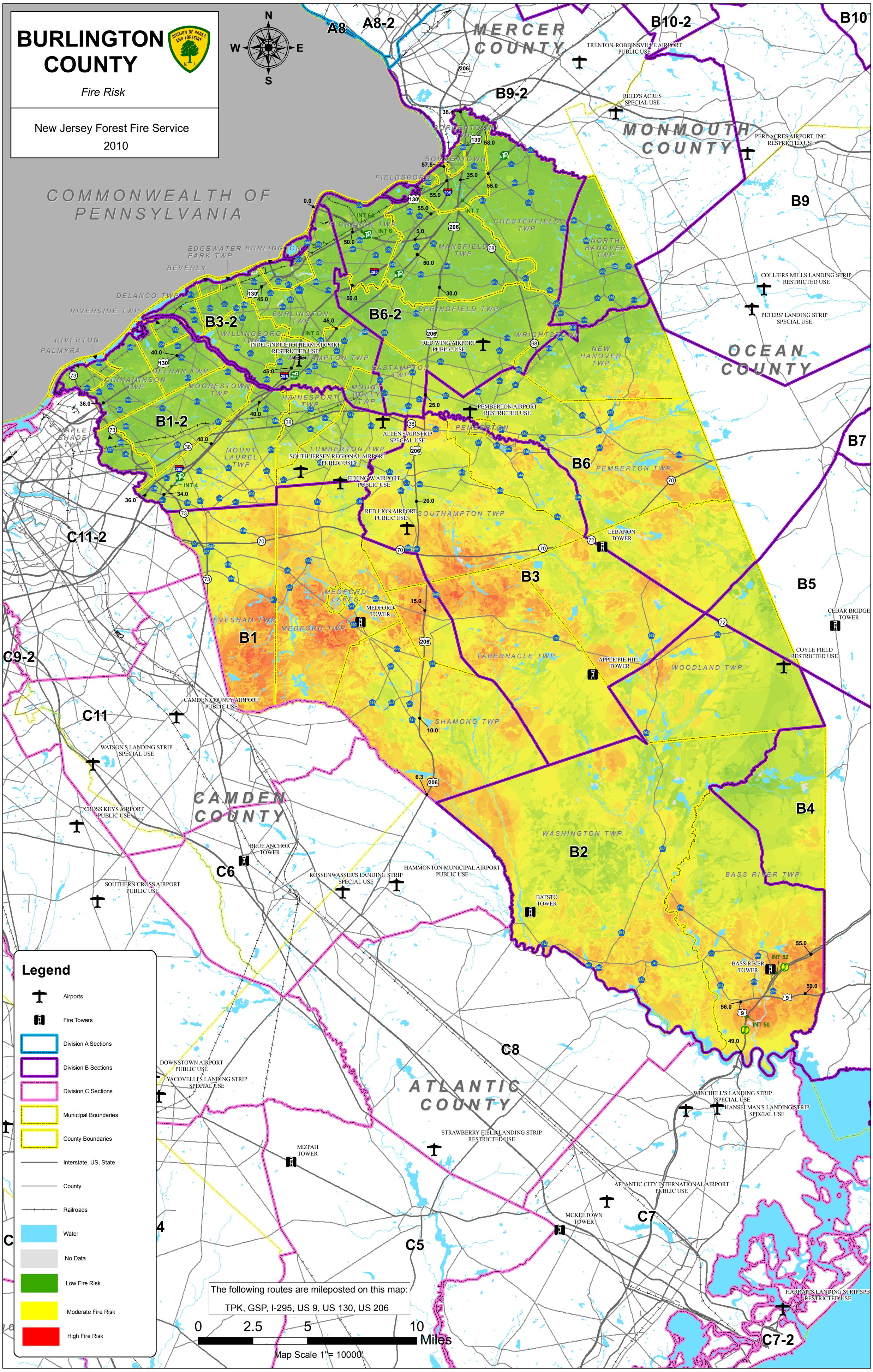
New Jersey Forest Fire Service
2010