# HUNTERDON COUNTY

*Fuel Hazard*

New Jersey Forest Fire Service
2010

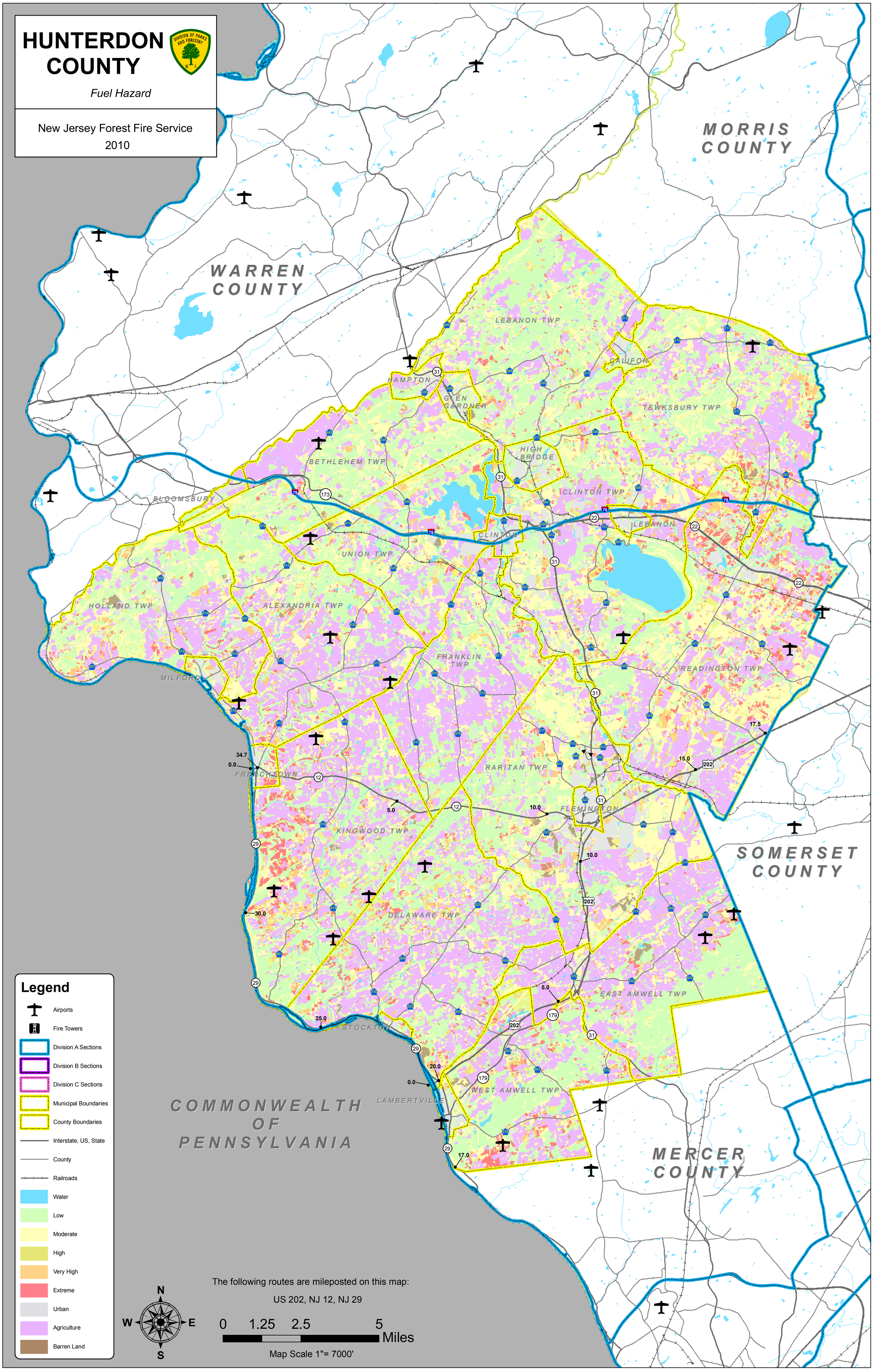


The following routes are mileposted on this map:

US 202, NJ 12, NJ 29