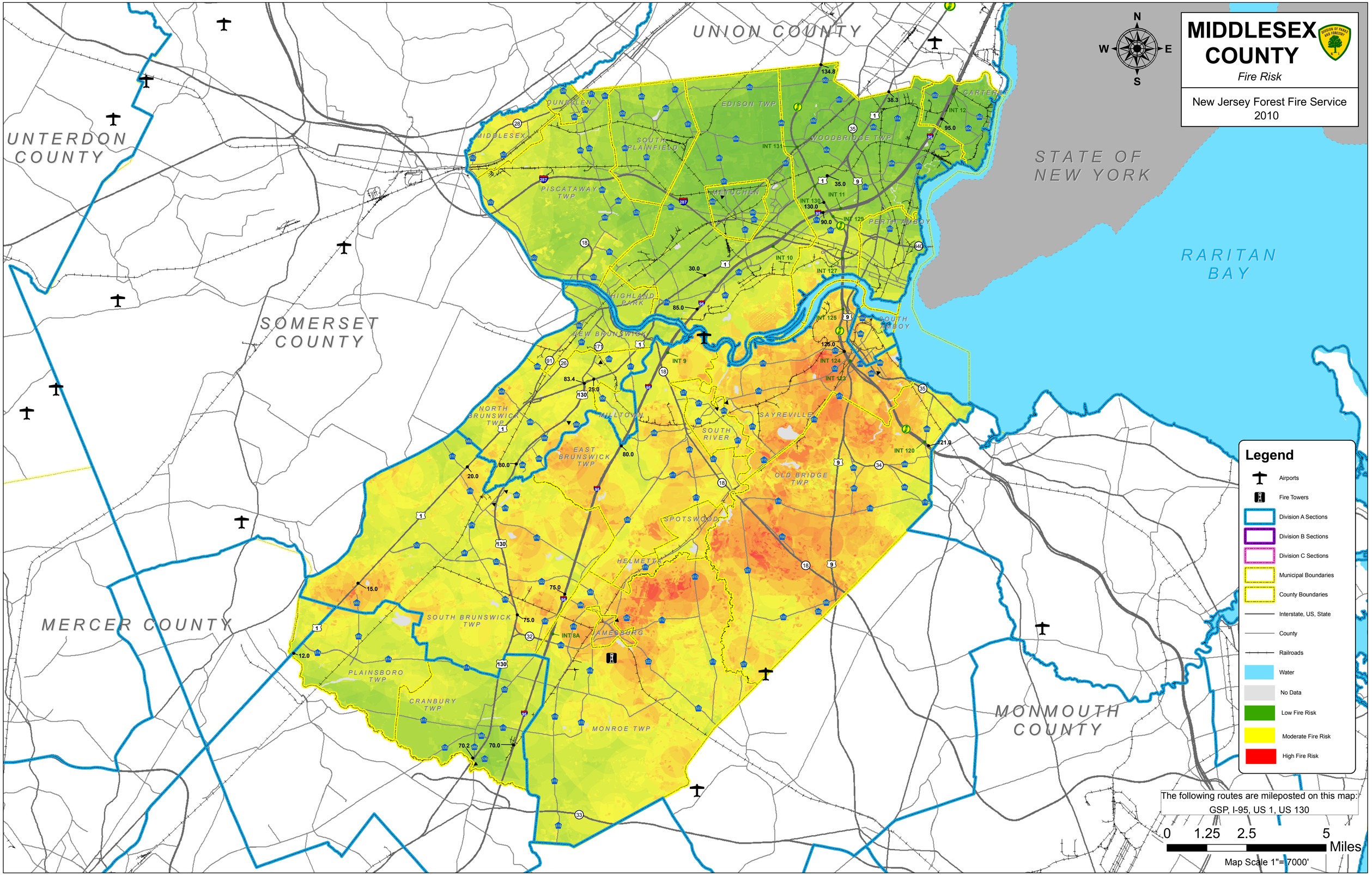
MIDDLESEX COUNTY
Fire Risk
New Jersey Forest Fire Service
2010
N
S
E
W
UNION COUNTY
UNTERDON COUNTY
SOMERSET COUNTY
MERCER COUNTY
MONMOUTH COUNTY
STATE OF NEW YORK
RARITAN BAY
DUNELLEN
MIDDLESEX
SOUTH PLAINFIELD
EDISON TWP
WOODBRIDGE TWP
CARTERET
PISCATAWAY TWP
METUCHEN
PERTH AMBOY
HIGHLAND PARK
NEW BRUNSWICK
SOUTH AMBOY
NORTH BRUNSWICK TWP
MILLTOWN
SAYREVILLE
SOUTH RIVER
EAST BRUNSWICK TWP
OLD BRIDGE TWP
SPOTSWOOD
HELMETTA
SOUTH BRUNSWICK TWP
JAMESBURG
PLAINSBORO TWP
CRANBURY TWP
MONROE TWP
INT 12
INT 131
INT 11
INT 130
INT 129
INT 10
INT 127
INT 125
INT 124
INT 123
INT 120
INT 9
INT 8A
134.8
38.3
95.0
35.0
130.0
90.0
30.0
85.0
125.0
83.4
25.0
80.0
80.0
121.0
20.0
15.0
75.0
75.0
12.0
70.2
70.0
Legend
Airports
Fire Towers
Division A Sections
Division B Sections
Division C Sections
Municipal Boundaries
County Boundaries
Interstate, US, State
County
Railroads
Water
No Data
Low Fire Risk
Moderate Fire Risk
High Fire Risk
The following routes are mileposted on this map:
GSP, I-95, US 1, US 130
0
1.25
2.5
5
Miles
Map Scale 1"= 7000'