MORRIS COUNTY

FUEL HAZARD
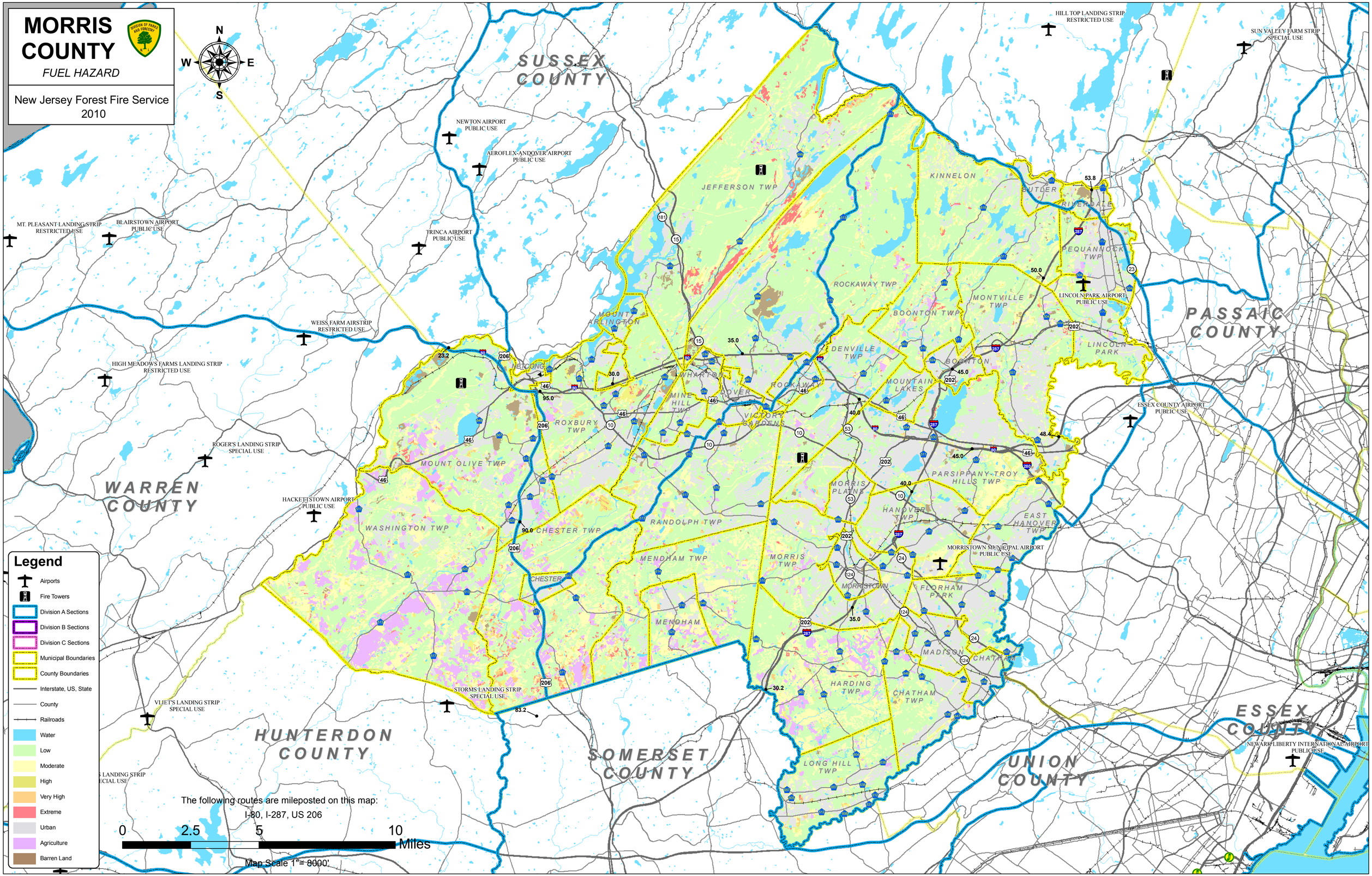
New Jersey Forest Fire Service
2010