PASSAIC COUNTY

Fuel Hazard
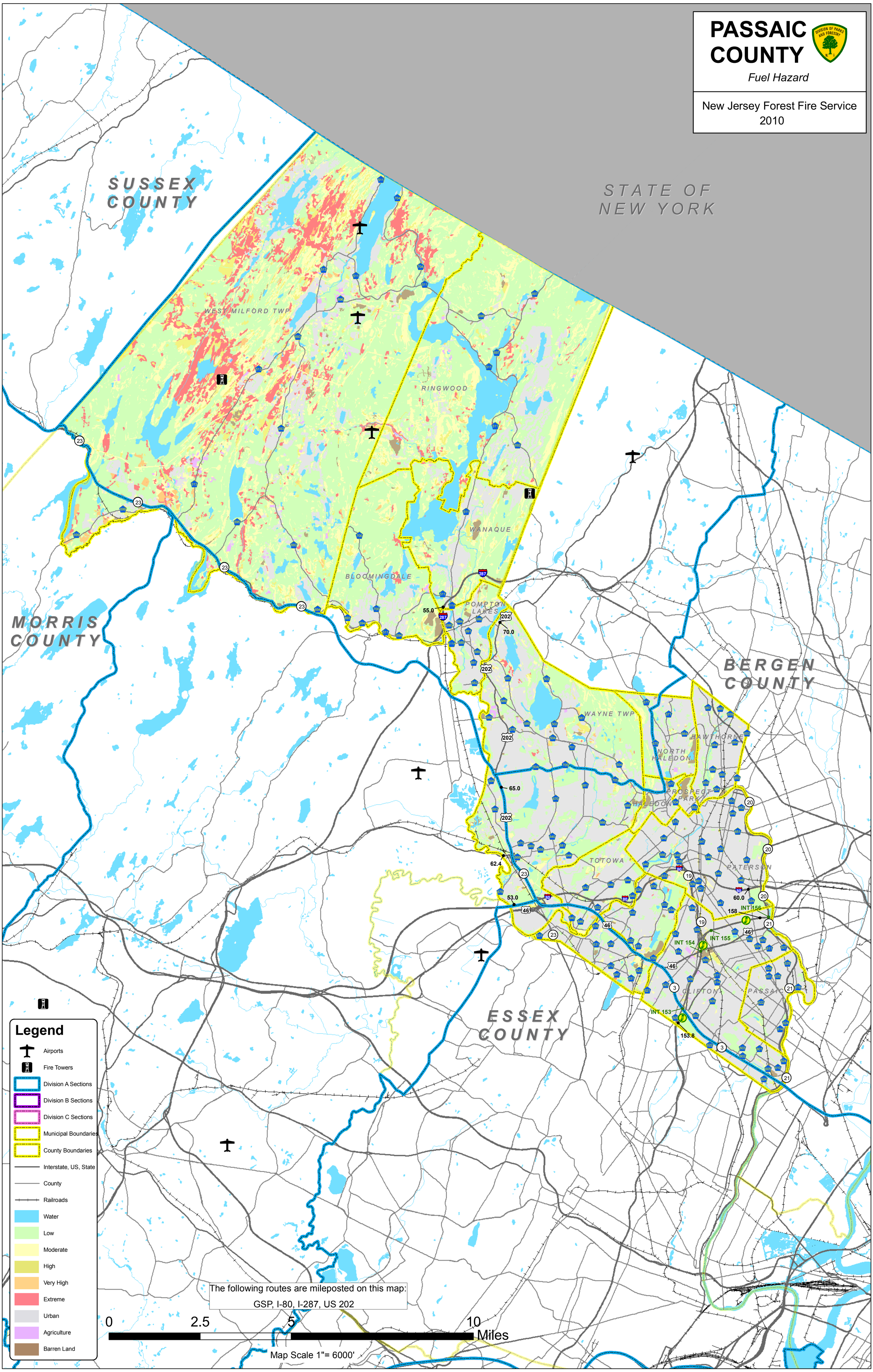
New Jersey Forest Fire Service
2010