WARREN COUNTY

Fuel Hazard

New Jersey Forest Fire Service
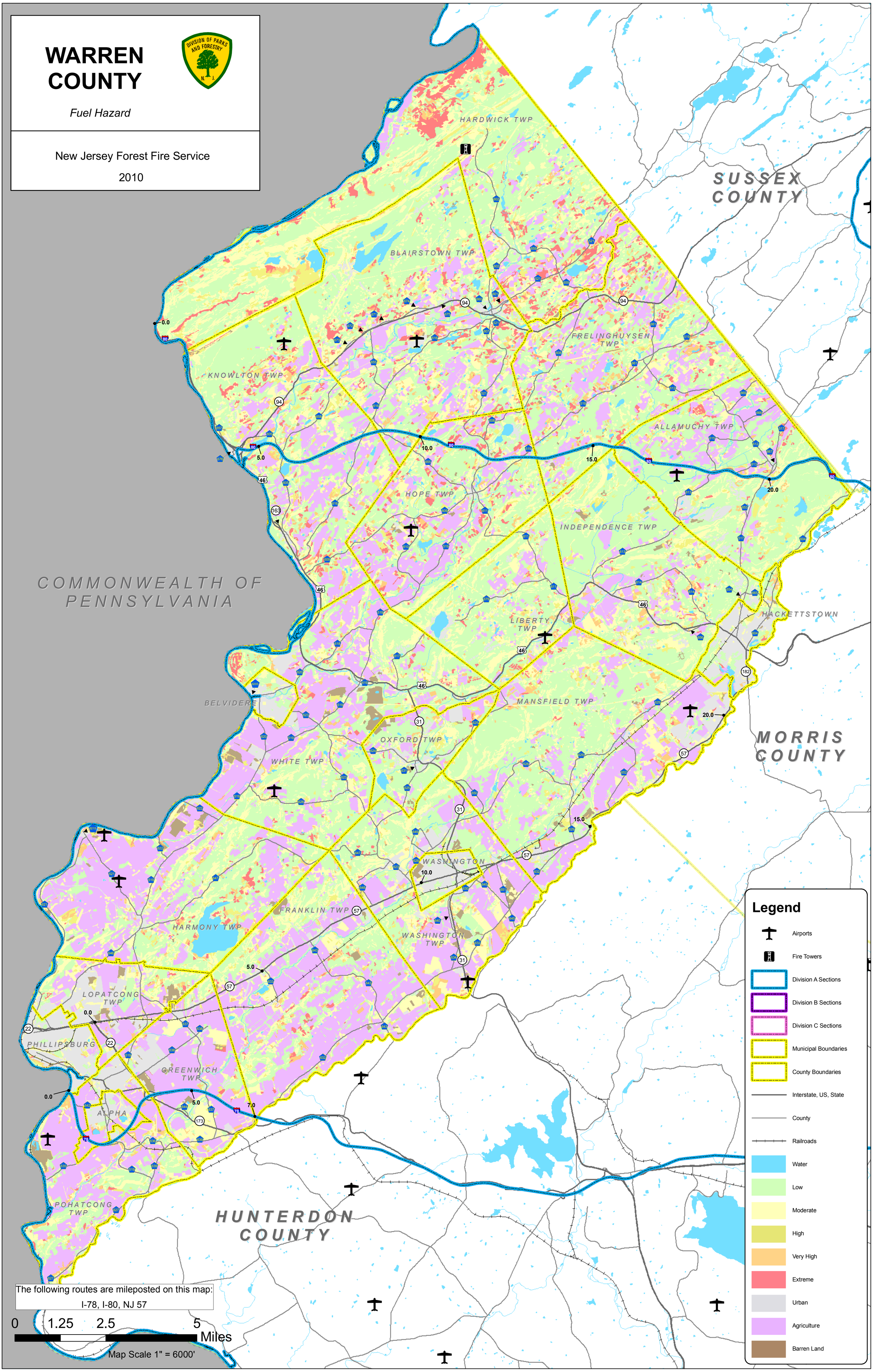
2010