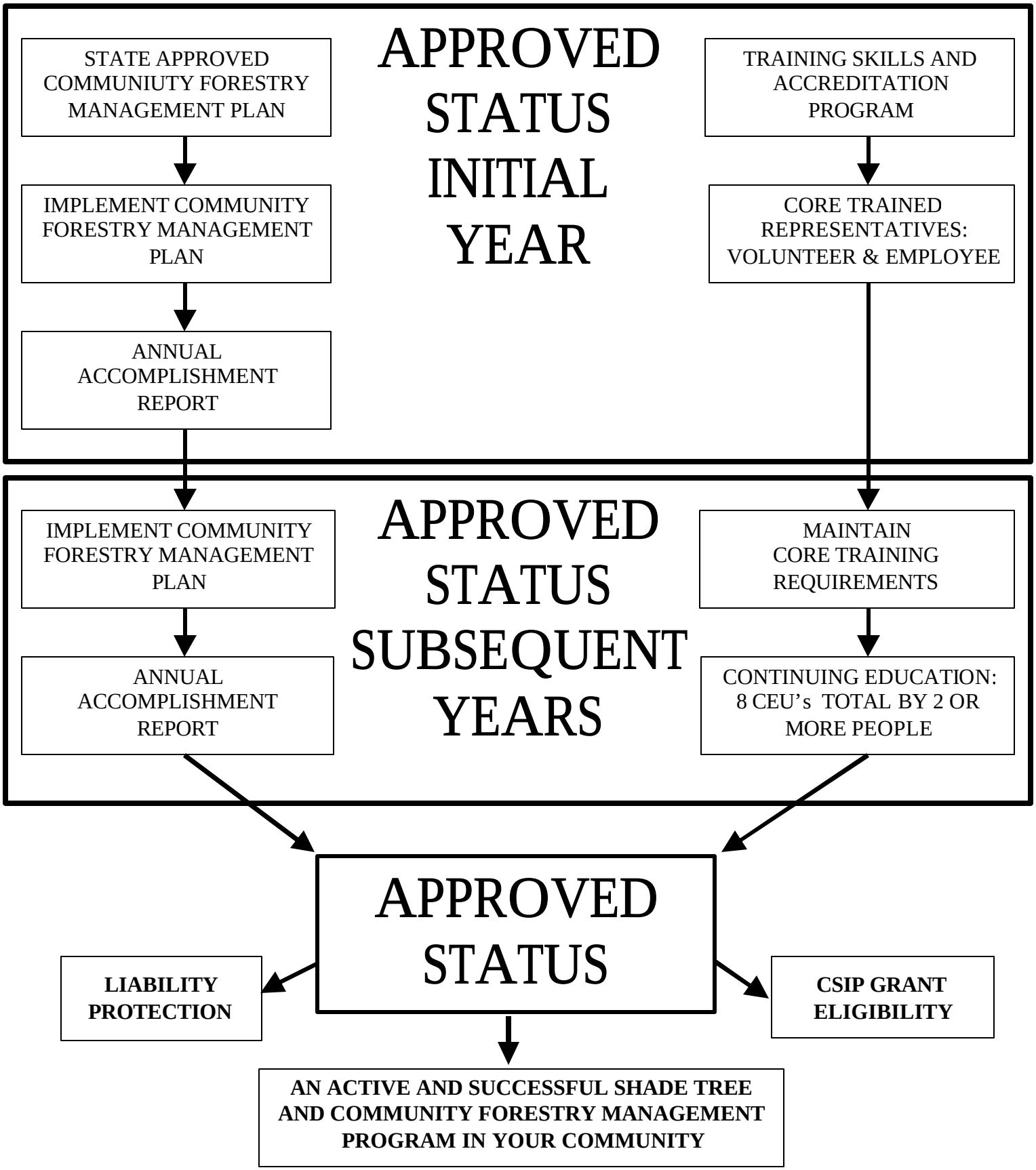NEW JERSEY SHADE TREE AND COMMUNITY FORESTRY ASSISTANCE ACT