Ringwood State Park Hunting Map -

Deer Zone 3
Bear Zone 3
Turkey Zone 6

Hunting permitted within park boundary during all regular and permit hunting seasons **except** within areas designated as:

No Hunting Zone

- Park in designated areas.
- Brushwood Permit required for vehicle access to Brushwood fire roads. Contact park office for information [Ringwood Only].
- No ATVs are permitted anwhere within the park.
- No Alcoholic Beverages
- No Permanent Tree Stands
- Portable tree stands must be removed at the end of the hunting season.
- No hunting is permitted on Sundays anywhere within the park.
- Obey all NJ State Park Service and NJ Fish and Wildlife rules and regulations.

For Further Information:

Ringwood State Park
1304 Sloatsburg Rd.
Ringwood, NJ 07456
(973) 962 - 2240

DEP Action Line - 24 Hours
(877) WARNDEP
(877) 927 - 6337

For Emergencies Please Call 911

As of Feb 19
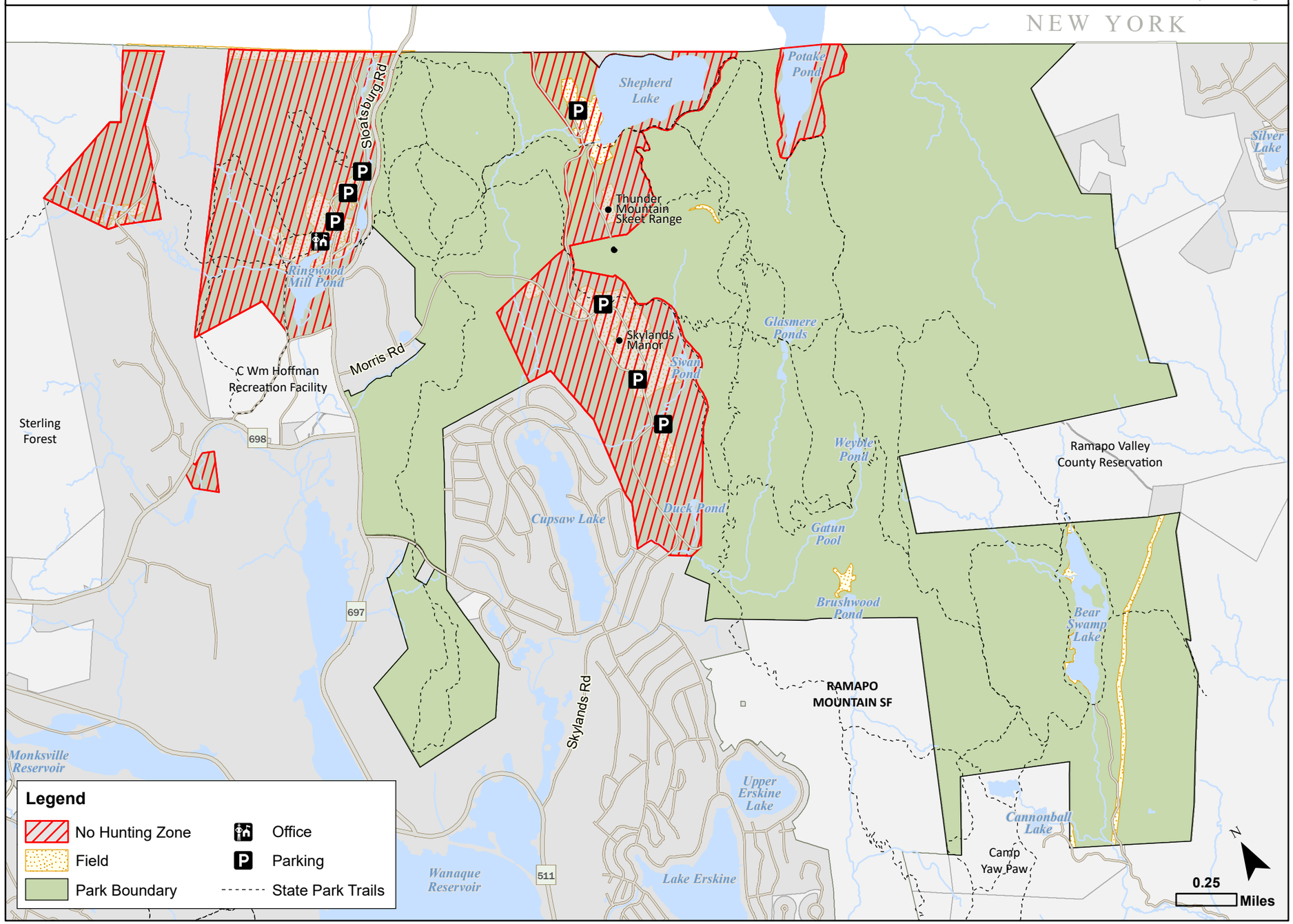
Ringwood State Park - Hunting Map