CONTAMINATED SITE REMEDIATION & REDEVELOPMENT

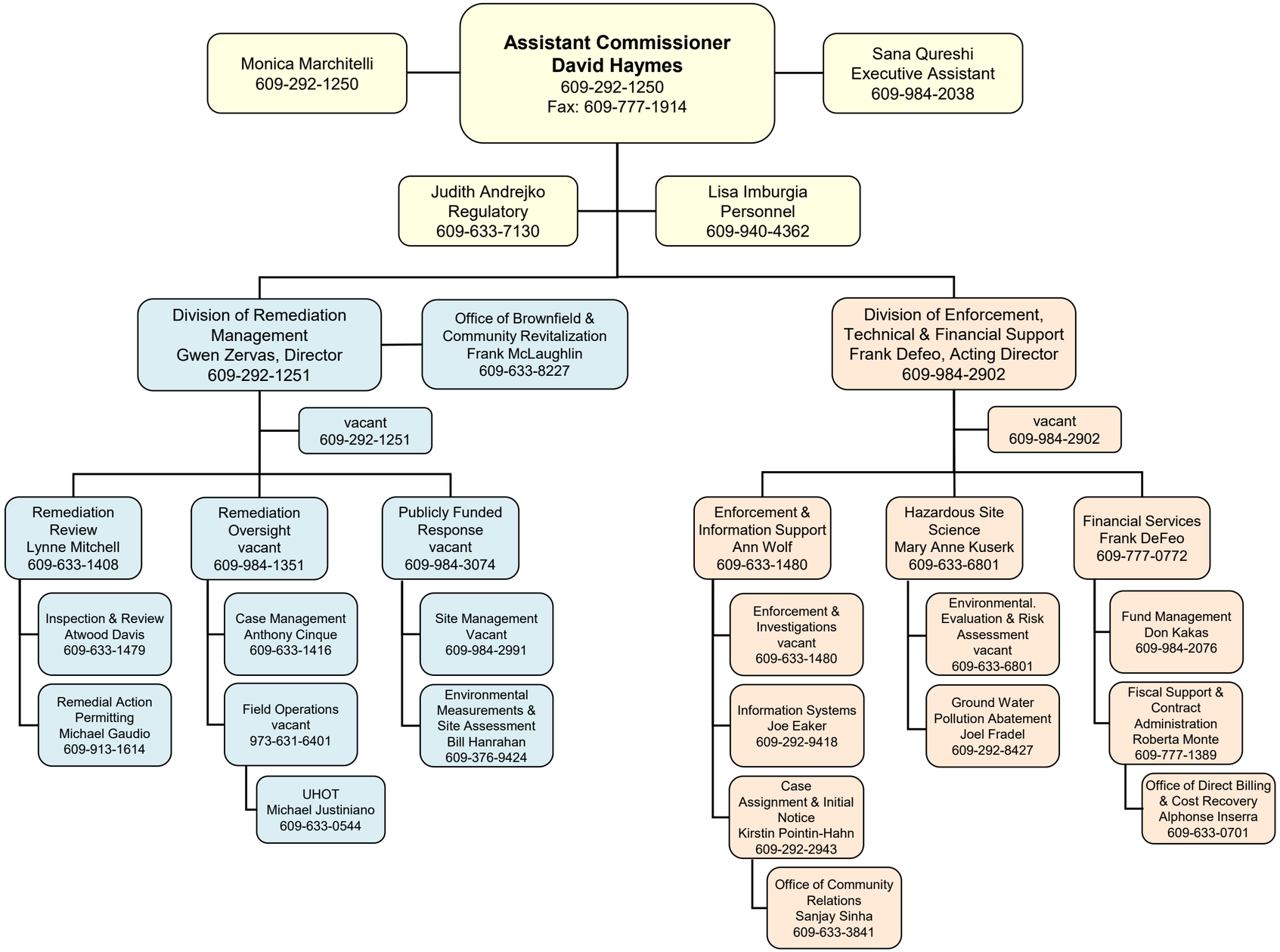

September 2023