REVISED MASTER SCHEDULE (JUNE 2017). OCCIDENTAL CHEMICAL CORPORATION CCPW SITES, NJ

	SITE NAME	REMEDIAL INVESTIGATION	REMEDIAL ACTION WORKPLAN		REMEDIAL ACTION		REMEDIAL ACTION REPORT		RA PERMIT
		APPROVED	SUBMITTED	APPROVED	PLANNING	COMPLETED	SUBMITTED	APPROVED	APPROVED
SITE 17	NEWARK EXXON	X	X	X	X	X	X	X	
SITE 47	GOLDIE'S AUTO	X	X	X	X	X	X	X	
SITE 59	TRUMBULL ASPHALT	X	X	X	X	X	X	X	
SITE 86	NICHOLAS TRUCKING	X	X	X	X	X	X	X	N/A
SITE 61	TURCO INDUSTRIAL AREA	X	X	X	X				
SITE 42	ECIS TRUCKING (LOT 1)	X	X	X	X				
SITE 167	LOMMA RENTAL	X	X	X	X				
SITES 54/209	PFAFF TOOL/JOE'S WELDING	X	X	X	X				
SITE 46	JENKIN'S TRUCKING	X	X						
SITE 60	TULLOS EXXON	X	X						
SITE 149 (O&V)	SETON LEATHER (O&V PARCELS)	X	X	X					
SITE 210	ROADWAY EXPRESS (AOC 2)	X							
SITE 77	8TH STREET NO. 2	X	X	X					
SITE 176	REED MINERALS	X							
SITE 41	ST. JOHNSBURY TRUCKING	X							
SITE 58	NICOLE'S WAREHOUSE	X							
SITE 113	DIAMOND PLANT	X	X						
SUBREGION I	SITES 50, 51, 103, 131	X	X	X					
SITE 49	ARDEN CHEMICAL	X							
SITE 126	KUEHNE CHEMICAL	X							
SITE 168	PSEG	X	X	X					

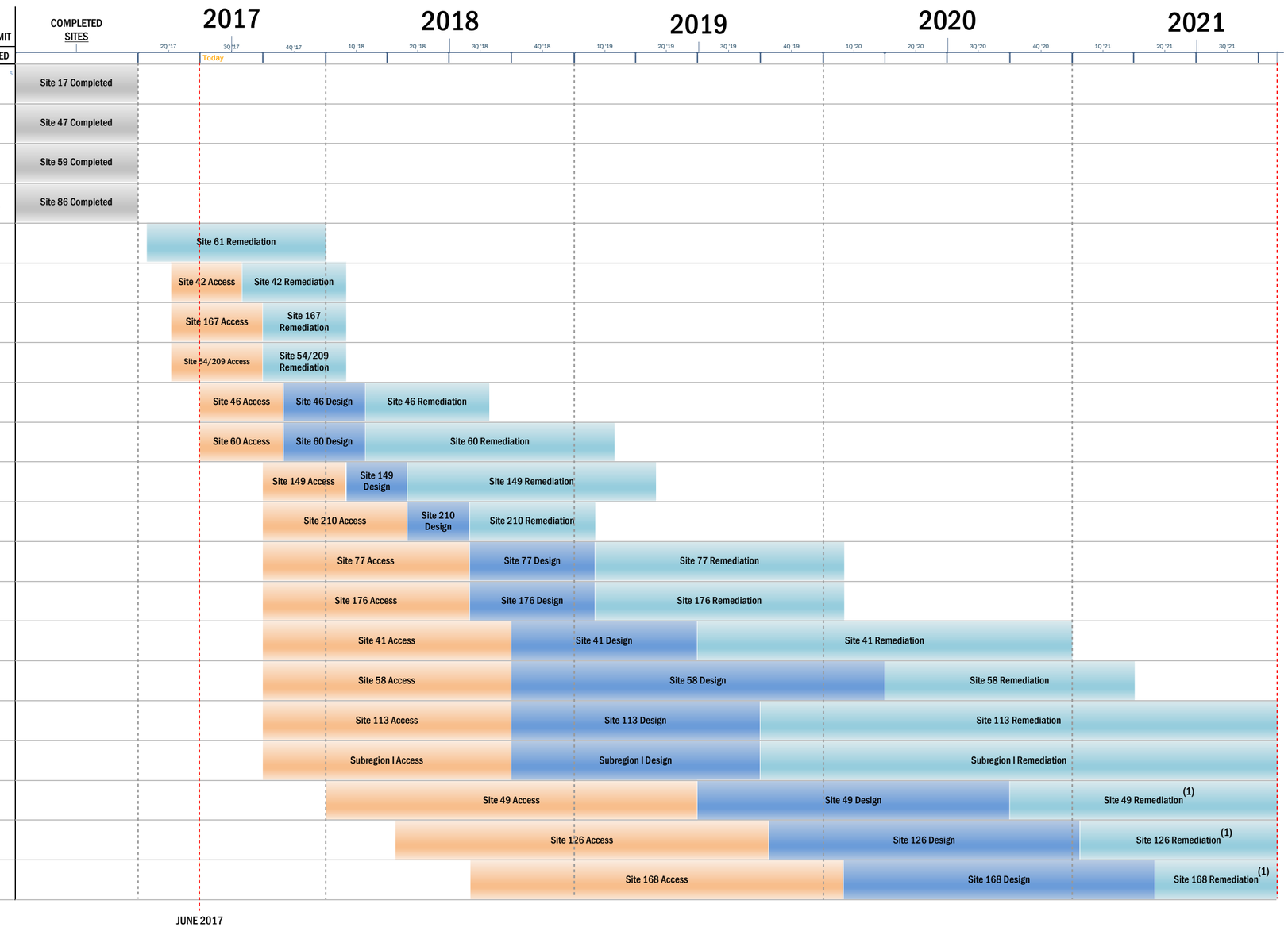

Note:

NJDEP REQUIRED DELIVERABLE PER THE SEPTEMBER 7, 2011 CONSENT JUDGMENT.

"X" AN "X" IN THE COLUMN ABOVE DENOTES COMPLETED ACTIVITY.

(1) SITES 49, 126 AND 168 ARE ACTIVE INDUSTRIAL SITES AND REMEDIATION EFFORTS WILL REQUIRE CLOSE COORDINATION AND TIMING WITH THE PROPERTY OWNERS.

REVISION DATE: JUNE 29, 2017