

**State of New Jersey
Donald T. DiFrancesco, Acting Governor**

AMBIENT BIOMONITORING NETWORK
Watershed Management Areas 12, 13, 14, 15, and 16
Atlantic Region
1999 - 2000 Benthic Macroinvertebrate Data



**New Jersey Department of Environmental Protection
Robert C. Shinn, Jr., Commissioner**

March 2001



NJ Department of Environmental Protection

Environmental Planning & Science
Bob Tudor, Assistant Commissioner

Division of Watershed Management
Mary T. Sheil, Director

Water Monitoring Management
James E. Mumman, Administrator

Bureau of Freshwater & Biological Monitoring
Alfred L. Korndoerfer, Jr., Chief

March 2001

AMBIENT BIOMONITORING NETWORK

Watershed Management Areas 12, 13, 14, 15, and 16

Atlantic Region

1999 - 2000 Benthic Macroinvertebrate Data

Water Monitoring Report Prepared By:

Bureau of Freshwater and Biological Monitoring

Victor Poretti, Project Manager

Thomas Miller

Dean Bryson

Stacey Hoeltje

Anna Signor

Map Preparation:

John Sell

Edited By:

Alfred L. Korndoerfer, Jr.

Paul Olsen



Ambient Biomonitoring Network

Watershed Management Areas 12, 13, 14, 15, and 16

Atlantic Region

1999 - 2000 Benthic Macroinvertebrate Data

INTRODUCTION

Historical Perspective

Since the early 1970s the New Jersey Department of Environmental Protection (NJDEP) has conducted biological monitoring of the state's water bodies. These biomonitoring studies, currently conducted by the Bureau of Freshwater and Biological Monitoring (BFBM), have included both long-term ambient monitoring and short-term intensive surveys. The information gathered contributes significantly to State water quality management and pollution mitigation efforts. The United States Environmental Protection Agency (USEPA) has recognized that a thorough program of monitoring aquatic biota can be a cost-efficient means of gauging the quality of water and watershed areas [1, 2]. Because flora and fauna of various trophic levels can integrate the effects of water quality or habitat changes over time, they become very effective pollution indicators. For lotic (running water) systems, analysis of benthic macroinvertebrate communities provides the principal means of achieving this, particularly since macroinvertebrates are more stationary than fish, and less temporal than periphytic, or attached microscopic communities.

New Jersey's initial long-term ambient biological stream monitoring program, in the mid 1970s, included only a limited number (31) of "fixed stations," many of which proved later to be either inaccessible or in degraded condition. In 1991, however, the BFBM received numerous requests from the Office of Regulatory Policy to reinstate or upgrade long-term monitoring of benthic macroinvertebrate communities; the data obtained would be most beneficial in the generation of the 305b (Water Quality Inventory) biennial report [3], in the updating the 303d List (of water quality limited stream segments). Thus, the present Ambient Biomonitoring Network (AMNET) program was developed to provide NJDEP with the greater resolution of baseline data now necessary to support sound policy decisions in water quality/watershed management, and to direct regulatory, or "permit," activities. Initiated in 1992, AMNET samples over 800 stream sites statewide, with an average of 165 sites in each of five major drainage basins (upper and lower Delaware, greater Passaic, Raritan and Atlantic) once every five years. This ambitious project is facilitated by the use of Rapid Bioassessment Protocol II (RBPII) methods, devised by the USEPA, which provide an expedient tool for site ranking, screening and trend monitoring [2]. The present report, on the Atlantic Region, marks the second round of AMNET sampling for this area.

Rationale for Biological Monitoring

Biological monitoring, as referenced in this report, pertains to the collection and analysis of stream macroinvertebrate communities as indicators of water or habitat quality. Macroinvertebrates are larger-than-microscopic, primarily benthic (bottom-dwelling) fauna, which are generally ubiquitous in freshwater and estuarine environments, and play an integral role in the aquatic food web. Insects (largely immature forms) are especially characteristic of freshwaters; other major groups include worms, mollusks (snails, clams) and crustaceans (scuds, shrimp, water fleas, etc.). They are more readily collected and quantified than either fish or periphyton communities. Species comprising the in-stream community occupy various niches, based on functional adaptation or feeding mode (e.g. predators, filter or detritus feeders, scavengers); their presence and relative abundance is governed by environmental conditions (which may determine available food supply), and by pollution tolerance levels of the respective species. The overall community thus is holistically reflective of conditions in its environment. Assessments of ambient water and habitat quality can then be made based upon standardized procedures, which can show perturbations measured as changes or differences in community structure [2, 4].

STUDY DESIGN

Data Quality Objectives

The major goal of AMNET is to establish a network of stream sites that would adequately represent New Jersey's major drainage basins and NJDEP's Watershed Management Areas (WMA). Twenty WMAs have been delineated within New Jersey's five basins. Each basin constitutes a "Water Region." Within each WMA are several sub-basins, delineated by the United States Geological Survey (USGS) as "hydrologic units," scale 11 (HUC11). The study area of the present report includes WMAs 12, 13, 14, 15, and 16 (see Maps 1 – 14). The sampling frequency of five years, reflects a realistic temporal lag between cessation of an environmental perturbation and recovery of the impacted biological community. The 305b Water Quality Inventory [3], which reexamines changes in New Jersey's stream systems on a two-year cycle, has indicated that five years is an optimum period for long-term biomonitoring. An ample network of stations is required for the creation of a long-term database, which in turn, is necessary for trend analysis and operation of water quality predictive models.

Another program goal is to monitor a complete basin's complement of stations within a fiscal year (July 1 through June 31), giving our modelers and planners a snapshot of ambient biological impacts during that particular year. Monitoring is rotated to a different basin each new fiscal year.

The spatial distribution of stations is adequate to provide biological impact data on a long-term, basin-wide or statewide scale. It is likely not sufficient, however, to assess the biological impact(s) of any one point source of pollution, as this would be better served by a site-specific or intensive survey of the stream segment in question.

Biological monitoring cannot replace chemical monitoring, toxicity testing, and other standard environmental measurements. Each of these tools provides the analyst with specific information available only through its respective methodology.

Site Selection

For the first round of AMNET sampling in the Atlantic basin (FY1995), a total of 197 stations were established [5]. This area (shown in Figure 1) included all sub-basins that drain directly to the Atlantic coastal area, plus the Raritan and Sandy Hook Bay tributaries. On the smallest tributaries, sampling sites were located as close to headwaters as practical. To ensure enough flow for sampling, sites on "first-order" streams were situated at least three miles downstream of headwaters (first order streams are those with no tributaries). Since most streams at this level have very little, or only intermittent, flow, most of our sites were situated on second-order streams (with only first-order streams as tributaries) and higher (with a greater hierarchy of tributaries). All sites were located in reasonably accessible and primarily wadable segments, proceeding downstream to a point near the head-of-tide.

For the second round of AMNET sampling in the Atlantic basin (FY2000), the original study area was realigned to conform with the boundary between the newly established Water Regions. Added to the present study was the Cape May drainage basin (WMA 16), which was previously included in the Lower Delaware Region [6]. The present study area comprises the Atlantic Water Region, and includes those sub-basins that drain to the coastal bays or ocean, Raritan and Sandy Hook Bays, and the Delaware Bay Capeshore area. In the Atlantic Region (WMA #12, 13, 14, 15, and 16), sixteen new sites were added (seven sites in WMA 16), to the 197 previously established, with one site (AN0525) relocated for better access (now designated as AN0525A). This brought the total number of sampling sites in the Atlantic Region to 213 (Figure 2).

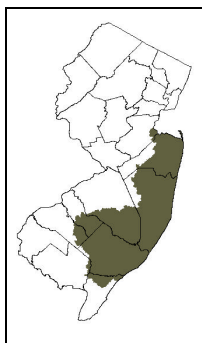

Figure 1

Map of 1995 study area

To maximize data correlation, AMNET, wherever possible, incorporated existing stations of the ambient Surface Water Chemical Monitoring Network, which is administered jointly by NJDEP and the USGS [7]. Prominent features that may affect water or habitat quality in a drainage system were also considered when selecting site locations. This included situating AMNET sites in proximity of tributary confluences, lake outlets or inlets, point source discharges, urban areas, agricultural operations, or natural features such as wetlands, parks and wildlife management areas.

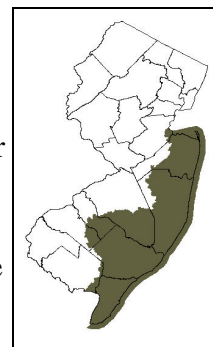

Figure 2

Map of 2000 study area

Exact AMNET site locations were determined via the Global Positioning System (GPS) using Trimble Pathfinder units and the appropriate correction sources utilized by NJDEP. All positions were logged into the Geographical Information System (GIS) (see Maps 1 – 14, Appendix A).

FIELD & LABORATORY METHODS

Benthic macroinvertebrate sampling and analysis was performed in accordance with the NJDEP Field Procedures Manual [8], Rapid Bioassessment (RBP) Protocol II guidelines of the USEPA [2] and Standard Operating Procedures (SOP) of the BFBM Aquatic Biomonitoring Laboratory [9].

Field Collection

Because New Jersey encompasses both high and low gradient terrain, our field methods employ multi-habitat sampling to compensate for concomitant variations in stream habitats. The low gradient of the New Jersey southern regions precludes stream from having dominant riffle areas, which are the preferred sampling habitat. Multi-habitat sampling includes both riffle and run areas, with various types of substrate (e.g. fine sediment, gravel/rocks, woody debris, stream and bank vegetation), plus coarse particulate organic matter or leaf litter (CPOM). This method minimizes habitat or substrate variation between stations, and includes all likely functional groups of macroinvertebrates. Samples were collected in semi-quantitative fashion either with a Surber Sampler, kick net, Petite Ponar dredge. During the field investigation, semi-qualitative observations of habitat, surrounding land use, potential pollution sources, and the presence of other aquatic biota were recorded, although these observations were not used to calculate the final bioassessment rating. At each site, the entire sample was sieved (through standard #30 mesh), put into wide-mouth glass jars, and preserved with 5 to 10% formalin (to 20% in cases of excessive organic loading).

Sample Sorting & Identification

In the laboratory, subsamples of 100 individuals are collected by first evenly distributing the composited sample in a light-colored pan marked with grids of equal sizes. All organisms are then removed from each randomly selected grid until a total of at least 100 organisms are obtained. The individuals from the subsample are identified to the lowest possible taxonomic level, using 7 to 30X stereozoom and 40 to 400X compound magnification. A comprehensive collection of taxonomic keys and other references, including functional (or niche) descriptions and pollution tolerance classifications for most species, is maintained in the laboratory. An indexed list of these is given in the Laboratory SOP [9]. Consultation with other scientists in the field provides added assistance and confirmation, when needed.

Quality Assurance (QA) measures have been established, whereby parallel macroinvertebrate identifications and counts are performed by an outside expert (qualified professional) on duplicates of samples collected and analyzed by BFBM. This includes 10% of AMNET sites sampled over a one-year period. Three types of subsamples per site are submitted for QA analysis: (1) raw samples - organisms and associated debris from which 100 individuals have been picked and identified by BFBM; (2) split sort samples - 100 individuals picked from a raw sample by BFBM; (3) exact samples - 100 individuals picked and identified by BFBM.

Data Analysis

Biological impairment may be caused by several major factors such as organic enrichment, habitat degradation, or toxicological effects. It may be manifested in several aspects of the benthic macroinvertebrate community; these include: (1) absence of pollution-sensitive taxa, especially the EPT group, i.e. Ephemeroptera (mayflies), Plecoptera (stoneflies) and Trichoptera (caddisflies); (2) excessive dominance of pollution-tolerant taxa such as

Chironomidae (midges) and Oligochaeta (worms); (3) low overall taxa numbers, or (4) other perceptible differences in community structure relative to a reference condition.

The data analysis is an important part of the RBP protocol, developed under USEPA auspices as an expedient and cost-effective monitoring tool. It recognizes the use of community metrics and the pollution indicator concept. "Biometrics" measure several different components of community structure, including population and functional parameters, each with a different range of sensitivity to pollution stresses [2, 4]. The use of a variety of biometrics assures a more robust or valid assessment; therefore, an anomaly in any one metric is less likely to invalidate the study findings. The results are integrated through common scoring criteria, derived from an established comparable database, to determine a final numerical rating and consequent biological condition category (see Table 1). This provides the analyst with an easily communicated evaluation of relative impairment, referred to in this report as the "bioassessment rating." For RBP II protocols, results are based on 100 organism sub-samples, and scoring criteria are validated for family level taxonomy, giving three final rating categories (non-impaired, moderately impaired, and severely impaired).

The biometrics employed are modified from RBP II methods, having been statistically validated based upon data from 200 New Jersey stream sites [10]. The final numerical rating is referred to as the "New Jersey impairment score" (NJIS). The scoring criteria and rating categories are presented in Table 1. The metrics from which the NJIS is derived are explained below:

1. **Total Taxa or Taxa Richness** (# families) — an index of community diversity; the number usually increases with increasing water or habitat quality.
2. **Percent Contribution of the Dominant Family** (to the total # families) — dominance by relatively few species/families would indicate environmental stress.
3. **# EPT Families** — the number of families represented within the orders Ephemeroptera (mayflies), Plecoptera (stoneflies) and Trichoptera (caddisflies), which are generally pollution-sensitive.
4. **Percent EPT** (of the total # individuals) — would increase with increasing water quality.
5. **Hilsenhoff (Family) Biotic Index** — tolerance values of 0 - 10 assigned to individual families increase as water quality decreases; these values are used in the formula for calculating the Biotic Index which summarizes the overall pollution tolerance of the entire benthic macroinvertebrate community with a single value.

Comparison with 1995 Results

In evaluating the 2000 Atlantic Region data against that for 1995, a significant improvement or decline is considered to have occurred if the difference in NJIS scores has changed the bioassessment rating. A complete list of site-by-site comparisons is presented in Table 2, where a (+) indicates a significant improvement, a (-) indicates a significant decline, and a (/) indicates no change in rating; a slash may have a (+) or a (-) indicating that the score improved or declined, but the bioassessment rating did not.

Morphological Abnormalities

Occasionally, morphological abnormalities have been found in individual macroinvertebrates recovered in our AMNET collections. These deformities have been most readily detected in the Chironomidae (midges), where they occur primarily in the head appendages (antennae) and mouth parts (mentum and mandibles). While the incidence has been most frequent in the chironomids, especially those species categorized as detritivores, herbivores or periphyton feeders, abnormalities have also been observed in individuals of other taxonomic groups. Although this is not a factor in the NJIS data analysis, such features are noted, as they may signify possible contaminants or stressful conditions in the respective drainages.

In the course of identification, chironomid larvae were examined for abnormalities. These results are summarized by sample site in Table 3. For chironomidae, the data is displayed as (# of chironomids with abnormalities / # of chironomids examined). For all other taxa, just the number of individuals with abnormalities is presented. Deformities found in greater than five percent (>5%) of chironomids examined were considered to be significant (personal communication — R. Bode, New York Department of Environmental Conservation; J. Kurtz, NJDEP). Abnormalities were considered to be "chronic" at a particular station if that site yielded >5% abnormalities for both the 1995 and 2000 sampling periods (see Table 3). Photographic examples of abnormalities in midge larvae and amphipods (scuds), are contained in Appendix B. AMNET sites found with significant and chronic abnormalities in chironomids are indicated in Maps 2-14.

SUPPLEMENTAL ANALYSIS / EVALUATION

Habitat Assessment

The physical attributes of habitat play an integral role in the health of the macroinvertebrate community. Where stations are physically comparable, detected impacts can be attributed to water quality factors; however, habitat degradation alone can account for biological impairment in a stream [2]. Parameters we evaluated included in-stream substrate, channel morphology, bank structural features, and riparian vegetation. The area evaluated included the sample site and its immediate surroundings (usually within a 100 – 200 foot radius).

The qualitative habitat assessment involves four condition categories, rating each parameter as optimal, suboptimal, marginal or poor based on recently revised USEPA criteria [11]. Habitat assessments may be temporarily downgraded by adverse weather conditions, such as excessive rainfall or prolonged drought (which existed during this study period, in August). It should also be noted that habitat assessments are performed independently of the macroinvertebrate community analysis; thus they do not factor into the final impairment score, but are used primarily as supplementary information. For each parameter, the range of conditions and the numerical rating scale

are presented for high and low gradient streams, respectively, in Table 4. Comparisons of these final scores against the respective NJIS scores and relative trends are shown in Appendix C.

All streams in the northern portion of New Jersey, i.e. the Piedmont, Valley / Ridge and Highlands regions, are considered to be “high gradient” streams, having substrates of rock and cobble of various sizes, and with relatively swift flow. Those in the Coastal Plain region of southern New Jersey are considered as “low gradient” streams, having slower flow and more homogeneous substrates, primarily of sand or gravel and finer sediments. These major physiographic subregions (or "ecoregions") are illustrated in the New Jersey State EcoMap [12]. The transition from high gradient to low gradient is marked by the “Fall Line”, a geologic / topographic feature, which bisects New Jersey in a southwest – northeasterly direction from the Delaware River at Trenton through the lower Raritan River near New Brunswick. The trajectory of the Fall Line is traced from the southwest juncture in the Delaware drainage, by the lower Assunpink Creek in alignment with Lawrence Brook to the northeast in the Raritan River drainage. The Atlantic Water Region lies entirely below the Fall Line, encompassing largely low gradient terrain [12].

Sediment Toxicity Testing

To supplement the results of the benthic macroinvertebrate sampling, the BFBM from 1995 to 2000 performed acute sediment toxicity tests on several AMNET sites that exhibited “severely impaired” biological conditions in the earlier survey of the present Atlantic Water Region. The methods conformed to standardized USEPA protocols as reflected in our laboratory Standard Operating Procedures [9]. The amphipod, *Hyalella azteca*, was used as the test organism in the 10-day tests that measured effects on both survival and growth. Results from the test sites were compared to the responses observed in reference sediment from non-impaired AMNET sites that were similar in morphology or habitat features. The AMNET sites tested have been in WMA's 12 and 13 (Maps 2-3). The test sites, and correlating reference sites are as follows:

| WMA | Test Site | Reference Site | Test Date | Map # |
|-----|------------------------|------------------------|-----------|-------|
| 12 | AN0468 Willow Brook | AN0496 Stan Brook | 05/97 | 1 |
| 12 | AN0469 Big Brook | AN0496 Stan Brook | 05/97 | 1 |
| 12 | AN0487 Debois Creek | AN0496 Stan Brook | 05/97 | 1 |
| 13 | AN0532 Manapaqua Brook | AN0528 Ridgeway Branch | 05/97 | 2 |

RESULTS AND DISCUSSION

Bioassessment ratings developed for each of the monitoring stations were used as the basis for evaluating the degree of biological impairment within the coincident stream segments. The estimated bioassessment ratings for each stream segment are presented as color-coded highlighted segments on the GIS maps # 2 through 14. In each WMA, starting from the AMNET station farthest downstream, estimated bioassessment ratings were assigned to the stream segments by interpolating from the downstream station to the next contiguous upstream station. These ratings are best estimates of the in-stream biological impairment based upon the available data. For any given segment, however, the actual in-situ conditions may vary due to unknown differences in habitat or sources of degradation. Detailed taxonomic and statistical data, bioassessment ratings, habitat assessment scores and observations for each AMNET site are given in Appendix D.

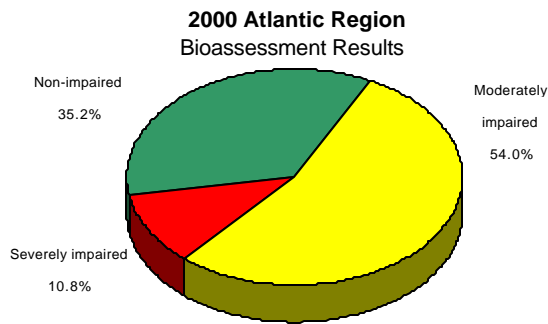

Figure 3

Overall, out of 213 monitoring stations sampled during this study period, 75 or **35.2%** were rated as "**non-impaired**", 115 or **54.0%** were rated as "**moderately impaired**", and 23 or **10.8%** were rated as "**severely impaired**" (see Figure 3, Table 2, Appendix D).

For comparison, Figure 4 depicts the results obtained from the 197 AMNET sites presently in the Atlantic Water Region, that were sampled during the 1995 study period.

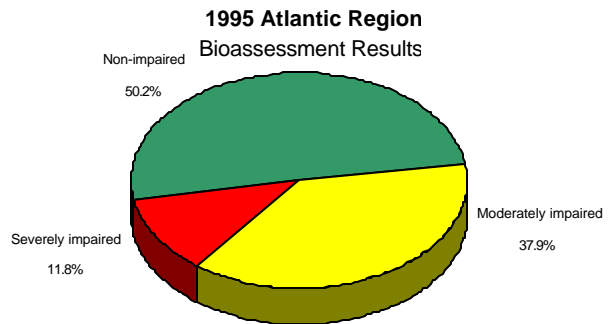

Figure 4

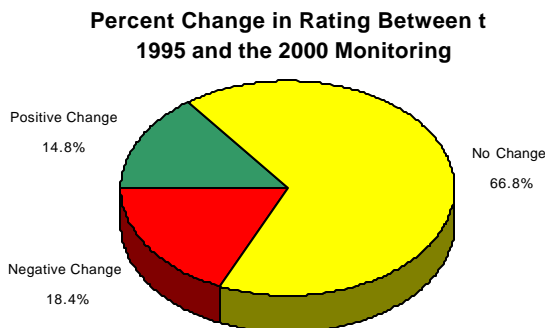

Figure 5

Figure 5 displays the percentage of change in rating at individual sites that has occurred for the 197 sites sampled during the 1995 and 2000 monitoring periods. The green indicates sites that have undergone a positive change, yellow indicates no change, and red indicates a negative change (see Table 2). Notably, fewer severely impaired and fewer non-impaired sites were found in 2000 than in 1995; however the 2000 data also revealed more moderately impaired sites than in 1995 (Figures 3 & 4).

Results for the Atlantic water region 2000 study period are similar to those recently obtained for the major New Jersey drainage systems in the upland and Piedmont ecoregions to the north including the Northeast (greater Passaic River) and Raritan Water Regions [13]. The Atlantic water Region superimposes primarily on the Outer Coastal Plain ecoregion. The northernmost area, however, lies in a portion of the Inner Coastal Plain ecoregion [12] which, in Monmouth County, extends to the New Jersey coast. This includes the Raritan and Sandy Hook Bay tributaries and the upper Manasquan River, comprising most of WMA #12. The table below presents the proportions of non-impaired, moderately impaired and severely impaired AMNET sites in each of the Atlantic region WMA's:

| WMA # | Sub-basin (s) | Non-impaired | Moderately impaired | Severely impaired | Total # sites |
|----------------|--|---------------------|----------------------------|--------------------------|----------------------|
| 12 | eastern Monmouth County | 3 (7%) | 31 (72%) | 9 (21%) | 43 |
| 13 | Barnegat Bay system | 33 (50%) | 29 (44%) | 4 (6%) | 66 |
| 14 | Mullica River system | 25 (43.1%) | 28 (48.3%) | 5 (8.6%) | 58 |
| 15 | Great Egg Harbor, Absecon Creek system | 13 (33.3%) | 25 (64.1%) | 1 (2.6%) | 39 |
| 16 | lower Cape May County | 1 (14.3%) | 2 (28.6%) | 4 (57.1%) | 7 |
| Totals: | | 75 (35.2%) | 115 (54.0%) | 23 (10.8%) | 213 |

Significantly, about 77% (58 of 75) of the non-impaired AMNET sites in the Atlantic Water Region are situated in the "Pinelands" region, largely in Ocean and Burlington Counties (WMA's #13 and 14). Of the severely impaired sites, 56% (13 of 23) are located in the northern and southernmost areas of the Atlantic Water Region (WMA's # 12 and 16), in Monmouth and Cape May Counties. This result may be skewed in part by the fact that, due to tidal/saltwater prevalence and limited freshwater drainage, relatively few (presently seven of 213) AMNET sites could be located in the Cape May region (WMA # 16). Only one severely impaired site was found in WMA #15 (Great Egg Harbor River system), most of which is situated in Atlantic County.

Macroinvertebrate Abnormalities

A listing of all AMNET sites in the Atlantic Water Region exhibiting macroinvertebrate abnormalities (primarily in the Chironomidae), including both the 1994/95 and 1999/00 sampling periods, is presented in Table 3. Also listed in Table 3 are numbers of "significant" abnormalities in the Chironomidae only. Detailed pictorial examples of actual deformities, are shown in Appendix B. Those sites having "significant" abnormalities (greater than 5%) during the current sampling period are shown in Maps 2-14. While 28 of the 213 AMNET sites in the current sampling had organisms with abnormalities, only seven sites (25%) were found to have significant levels. Notably, six of the seven sites with significant abnormalities are in Monmouth County (WMA # 12, maps 2 and 3); one is in northern Ocean County (WMA # 13, map 5). None of the sites sampled showed chronic abnormalities, i.e.

exhibiting >5% abnormalities in both the earlier (1994/95) and current data sets. (The occurrence of chronic abnormalities at a given site signifies the presence of chronic environmental stressor(s), possibly from toxicants, in the vicinity, therefore indicating that these areas should be more intensely investigated.)

Habitat Assessment vs. Biological Condition

Habitat assessment scores and corresponding NJIS scores (from Appendix D) are plotted to show general trends along a spatial gradient (in Appendix C). In this scenario, paralleling of the trend lines in some degree would reflect a direct relationship or positive correlation between the two parameters. Conversely, in cases of biological impairment, low or declining NJIS scores, relative to habitat scores, would indicate that water quality or other physiochemical factors may be involved. In some situations, a non-impaired biological community may be found where habitat appears to be less than optimal. Sampling stations are arranged in approximate upstream-to-downstream, west to east sequence for each sub-basin. Sub-basins are arranged in approximate north to south order within each WMA; WMA's are in north to south order from #12 to #16 (Appendix C).

In the Atlantic Coastal Region, the overall trend for habitat assessment scores, north to south, ranges from high "suboptimal" to high "optimal" levels. The trend for NJIS scores is also upward, from middle to upper levels within the "moderately impaired" range. Closely parallel lines indicate that stream biotic integrity in this case is largely associated with habitat quality. A wide clustering of sites with high NJIS and habitat scores is seen in the middle area (WMA's #13, 14, 15). Overall, there were almost twice as many sites with habitat ratings of optimal as those with suboptimal ratings. There were only two sites with lower ratings, one "marginal" (in WMA #12) and one "poor" (in WMA #13) (Appendix C).

Within the Atlantic Water Region, the highest modal habitat scores (optimal levels throughout) are seen in WMA #14, in the heart of the Pinelands area. Modal NJIS values here, however, remain slightly depressed (within the moderately impaired range), while the two trend lines are closely parallel. This suggests that water quality factors (possibly low pH) are impacting macroinvertebrate community structure generally throughout the area. Conversely, in WMA #13, to the east and north of WMA #14, modal habitat scores rising from borderline (suboptimal) to optimal levels, are more consistent with NJIS scores, which rise from moderately impaired to non-impaired levels (Appendix C). Lowest modal habitat scores (suboptimal throughout) are seen in the northernmost section (WMA #12), while the lowest modal NJIS scores are seen in WMA #16 at the southern end of the Atlantic Water Region. In WMA #16, a widely divergent (declining) NJIS trend, relative to habitat, indicates that water quality factors (possibly salinity) may be impacting macroinvertebrate communities. Of only seven AMNET sites in WMA #12, four had NJIS scores in the severely impaired range, while their habitat scores were relatively high. All four of these sites are situated in tidally affected reaches proximate to the Delaware Bay Capeshore.

It is important to note here that natural environmental conditions may be contributing to some of the "impaired" RBP II bioassessments (albeit with "optimal" habitat scores), such as we found in the Pinelands and Capeshore areas. Unique properties of the Pinelands region (e.g. low surface water pH, depauperate nutrient levels) support highly characteristic species assemblages at several trophic levels. Even slight increases in pH and nutrient levels, due to urban/residential or agricultural land uses in or adjacent to Pinelands areas, can produce significant composition changes in natural biotic communities [14]. Such changes in benthic macroinvertebrate communities may result in species assemblages more indicative of "non-impaired" status than are found in relatively undisturbed Pinelands streams. The biometrics we employ here have been derived and calibrated for use on a broader

regional scale, and thus may not present an accurate assessment of true Pinelands conditions. Accordingly, we recommend that the macroinvertebrate data analysis be supplemented using a more rigorous method, such as multivariate statistics, as a check on the RBP II multi-metric results for Pinelands stream sites.

Sediment Toxicity Test Results

Acute toxicity, as measured by mortality, was not demonstrated in any of the sites tested. The survival responses observed were not significantly different, based on statistical comparisons, with responses observed in the reference station. The tests did not exhibit chronic toxicity, as measured by the growth of test organisms. Growth responses (average dry weights), at all sites, were not significantly different from those of the control, thus indicating no chronic effects in this regard over the ten-day test period. For the sites that indicated no acute toxicity or no adverse growth response, the severe impairment levels previously found are likely due to other causes, such as habitat alteration or various physiochemical factors. This also does not preclude the presence of toxic substances at low, but chronically toxic, levels undetectable by the present methodology. Toxicants may have been introduced into the stream episodically, rather than continuously. Therefore, it is advisable by these study results that supplemental sampling be performed for target analytes such as nitrogen and phosphorus, pesticides, or other suspected toxic compounds.

| WMA | Test Site | Reference Site | Results | |
|------------|------------------------|------------------------|-----------------|---------------|
| | | | Survival | Growth |
| 12 | AN0468 Willow Brook | AN0496 Stan Brook | NMAT | NMAT |
| 12 | AN0469 Big Brook | AN0496 Stan Brook | NMAT | NMAT |
| 12 | AN0487 Debois Creek | AN0496 Stan Brook | NMAT | NMAT |
| 13 | AN0532 Manapaqua Brook | AN0528 Ridgeway Branch | NMAT | NMAT |

NMAT = No Measurable Acute Toxicity

Causes and Conditions of Impairment

Biological impairment, as determined through RBP analysis, is manifested by alterations or differences in macroinvertebrate community structure, compared to a reference or "ideal" condition. In an impaired situation, species of pollution-tolerant groups (such as worms and midges) tend to dominate over pollution-intolerant forms (e.g. mayflies, stoneflies, etc.), with an overall depression in species diversity. Such discrepancies are typically due to degraded instream environmental conditions, which may be caused by various human activities or land-uses and, in some cases, by natural features or events. Environmental factors that may adversely affect stream biology, including both chemical and physical parameters, are listed below:

1. Lack of dissolved oxygen
2. Higher than normal temperature
3. Excessive turbidity
4. Presence of toxicants (in various chemical forms)
5. Eutrophication (= excessive nutrients promoting undesirable vegetation or algal blooms, and increased turbidity)
6. Degraded habitat (see Table 4)
 - a. lack of bank vegetation/canopy (= poor bank stability, lack of shade)
 - b. excessive sedimentation (= poor substrate and water clarity)
 - c. lack of streamflow (= low dissolved oxygen, possible sedimentation, undesirable vegetation)

Inter-related human activities or practices, land uses, and natural features or events contributing to degraded stream quality:

1. Deforestation/development/construction (largely via runoff from non-point sources)
2. Urbanization/industrialization (largely via runoff from non-point sources)
3. Agricultural operations (largely via runoff from non-point sources)
4. Municipal or industrial wastewater discharge (from point source discharge)
5. Artificial channelization or habitat alteration
6. Upstream impoundment, lake or pond
7. Drought conditions

As reflected in the present study results, human land uses and practices, superimposed on the natural physical terrain, play a major role in controlling the degree of pollution or degradation in a stream system.

Levels of benthic community impairment (or lack of it) have been statistically related to different physiographic land types, corresponding land uses and other anthropogenic factors, on a statewide scale, using data generated from the AMNET program [15].

The following section discusses observed impairment of AMNET sites within each Water Management Area of the Atlantic Water Region, and possible contributing factors.

Evaluation by WMA

Watershed Management Area #12 includes a total of 43 AMNET sites encompassing the Raritan/Sandy Hook Bay, Navesink River, Whale Pond Brook, Shark River, Wreck Pond Brook, and the Manasquan River sub-basins (see Maps 1 and 2). Figure 6 shows that 7.0% (3 sites) were rated non-impaired; 76.7% (33 sites) were rated as moderately impaired and 16.3% (7 sites) were rated as

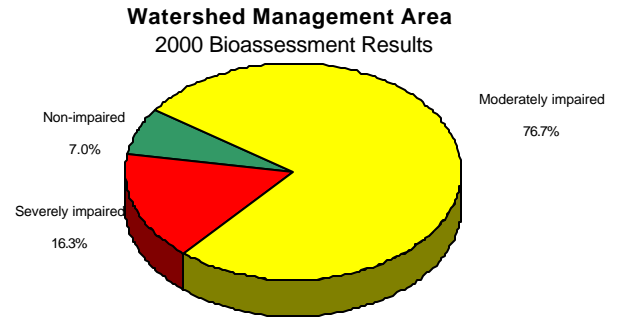

Figure 6

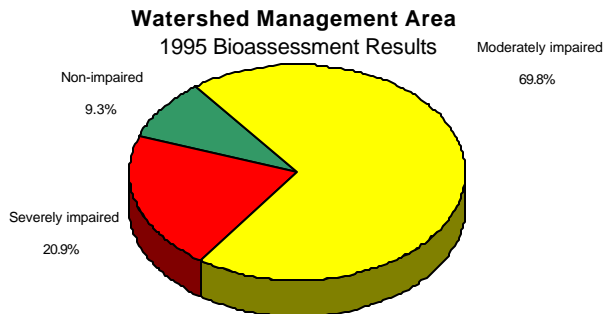

Figure 7

severely impaired. Figure 7 depicts the results of 43 of the same sites sampled during the 1995 survey for comparison. A significant improvement was seen at six sites and a significant decline, at seven sites (see Table 2). While the relative proportion of moderately impaired sites increased substantially over that of the earlier data (1995), the proportions of both non-impaired and severely impaired sites have decreased (Figures 6 and 7). In the current data, the great majority of NJIS scores show moderate impairment

through the entire WMA, while the great majority of habitat scores were at suboptimal levels (see Appendix C). Abnormalities were found to be significant at six sites, while seven additional sites, although not significant at this time, exhibited levels of abnormalities in chironomid larvae and other invertebrate families (see Table 3, Maps 1 and 2). The table below presents a synopsis of AMNET data for WMA #12.

WMA # 12 Combined Results Table

| NJIS Rating | 1994/95 | | 1999/2000 | | Habitat Assessment | 1999/2000 | |
|----------------------|---------|------------|-----------|------------|--------------------|-----------|------------|
| | Count | Percentage | Count | Percentage | | Count | Percentage |
| non-impaired | 4 | 9.3% | 3 | 7.0% | optimal | 7 | 16.3% |
| moderate | 30 | 69.8% | 33 | 76.7% | suboptimal | 34 | 79.0% |
| severe | 9 | 20.9% | 7 | 16.3% | marginal | 2 | 4.7% |
| | | | | | poor | --- | ----- |
| Total Sites | 43 | | 43 | | | 43 | |
| Abnormalities | | | | | | | |
| chronic | | --- | | --- | | | |
| significant | | 3 | | 6 | | | |
| other | | 3 | | 7 | | | |

Watershed Management Area #13 includes a total of 66 AMNET sites encompassing the drainages of the Metedeconk River, Toms River, Cedar Creek, Forked River, and the smaller Barnegat Bay and Little Egg Harbor tributaries (see Maps 3, 4, and 5). Figure 8 shows that 50% (33 sites) was rated non-impaired, 43.9% (29 sites) was rated as moderately impaired and 6.1% (4 sites) was rated as severely impaired. Figure 9 depicts the results of 61 of the same sites sampled during the 1995 survey for comparison. A significant improvement was seen at 6 sites, and a significant decline, at 16 sites (see Table 2). Negative changes are seen in the current data set in that the number of non-impaired sites is fewer, while the number of moderately impaired sites is greater than that of the earlier data (Figures 8 & 9). The number of severely impaired sites has also increased since 1995. In the

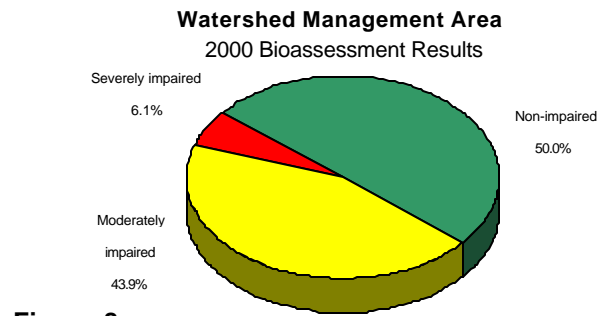

Figure 8

current data, the majority of NJIS scores show non-impairment through the entire WMA, while the great majority of habitat scores were at optimal levels (see Appendix C). Abnormalities were found to be significant at one site, while five additional sites, although not significant at this time, exhibited levels of abnormalities in chironomid larvae and other invertebrate families (see Table 3, Maps 3, 4, and 5). The table below presents a synopsis of AMNET data for WMA #13.

**Watershed Management Area 13
1995 Bioassessment Results**



Figure 9

WMA # 13 Combined Results Table

| NJIS Rating | 1994/95 | | 1999/2000 | | Habitat Assessment | 1999/2000 | |
|----------------------|---------|------------|-----------|------------|--------------------|-----------|------------|
| | Count | Percentage | Count | Percentage | | Count | Percentage |
| non-impaired | 36 | 59.0% | 33 | 50.0% | optimal | 50 | 75.8% |
| moderate | 22 | 36.1% | 29 | 43.9% | suboptimal | 15 | 22.7% |
| severe | 3 | 4.9% | 4 | 6.1% | marginal | --- | ----- |
| | | | | | poor | 1 | 1.5% |
| Total Sites | 61 | | 66 | | | 66 | |
| Abnormalities | | | | | | | |
| chronic | | --- | | --- | | | |
| significant | | 1 | | 1 | | | |
| other | | 3 | | 5 | | | |

Watershed Management Area #14 includes a total of 58 AMNET sites in the Mullica/Wading River and Bass River sub-basins, which comprise the Great Bay drainage system (see Maps 6, 7, and 8). Figure 10 shows that 43.1% (28 sites) was non-impaired; 48.3% (25 sites) was found to be moderately impaired, and 8.6% (5 sites) was severely impaired. Figure 11 depicts the results of 56 of the same sites sampled during the 1995 survey for comparison. A significant improvement was apparent at 10 sites while 8 sites exhibited a decline in impairment rating (see Table 2). Positive changes in NJIS scores are exhibited in the current data relative to the 1995 data. The percentage of moderately impaired sites and non-impaired sites has increased while the number of severely impaired sites has dropped (Figures 10 & 11). In the current data, the majority of NJIS scores show moderate impairment, while the great majority of habitat scores were at optimal levels (see Appendix C).

There is a somewhat greater decline in NJIS scores relative to that of the habitat scores, indicating that physiochemical conditions, as well as habitat degradation, are contributing to biological impairment. Abnormalities in chironomid larvae and other invertebrate families, although not significant at this time, were found at five sites (see Table 3, Maps 6, 7, and 8). The table below presents a synopsis of AMNET data for WMA #14.

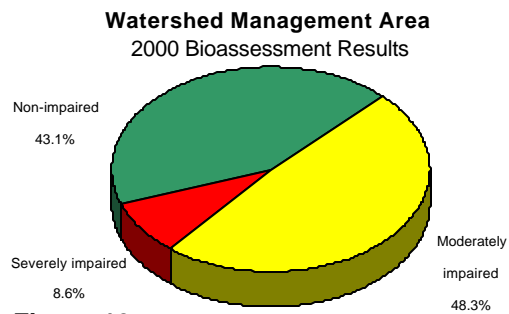

Figure 10

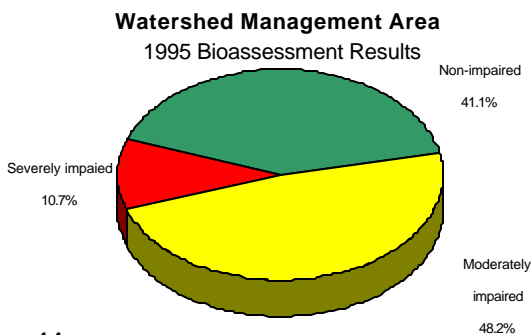

Figure 11

WMA # 14 Combined Results Table

| NJIS Rating | 1994/95 | | 1999/2000 | | Habitat Assessment | 1999/2000 | |
|----------------------|---------|------------|-----------|------------|--------------------|-----------|------------|
| | Count | Percentage | Count | Percentage | | Count | Percentage |
| non-impaired | 23 | 41.1% | 25 | 43.1% | optimal | 49 | 84.5% |
| moderate | 27 | 48.2% | 28 | 48.3% | suboptimal | 9 | 15.5% |
| severe | 6 | 10.7% | 5 | 8.6% | marginal | --- | ---- |
| | | | | | poor | --- | ---- |
| Total Sites | 56 | | 58 | | | 58 | |
| Abnormalities | | | | | | | |
| chronic | | --- | | --- | | | |
| significant | | 5 | | --- | | | |
| other | | 5 | | 5 | | | |

Watershed Management Area #15 includes a total of 39 AMNET sites in the Great Egg Harbor/ Tuckahoe River/ Patcong Creek, and Absecon Creek drainage systems (see Maps 9, 10, 11, and 12). Figure 12 shows that 40.8% (13 sites) was non-impaired, 64.1% (25 sites) was moderately impaired, and 2.6% (1 site) was rated as severely impaired. A significant improvement was seen at 6 sites, and a significant decline, at 6 sites (see Table 2). Figure 13 depicts the results of 37 of the same sites sampled during the 1995 survey for comparison.

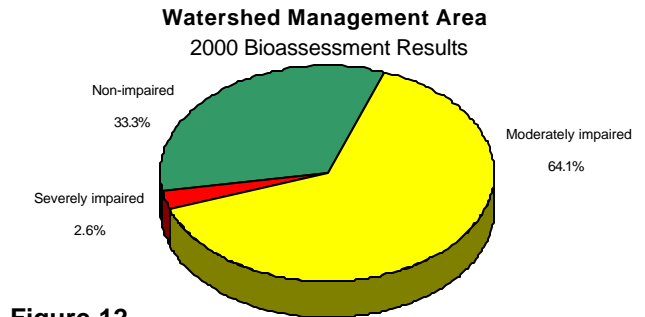

Figure 12

In the current data, the great majority of NJIS scores show moderate impairment through the entire WMA. While the great majority of habitat scores were at optimal levels.

The number of moderately impaired sites has increased over that of the earlier sampling, while the number of non-impaired and severely impaired sites was reduced (Figures 12 & 13). The great majority of sites (more than twice as many) received an optimal score with the remainder receiving a suboptimal score (see Appendix C). Abnormalities in chironomid larvae and other invertebrate families, although not significant at this time, were found at four sites (see Table 3, Maps 9, 10, 11, and 12). The table below presents a synopsis of AMNET data for WMA # 15.

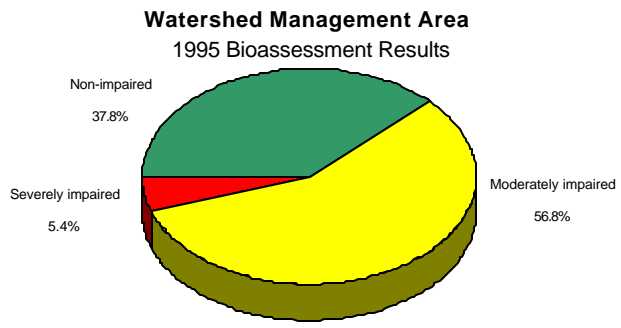

Figure 13

WMA # 15 Combined Results Table

| NJIS Rating | 1994/95 | | 1999/2000 | | Habitat Assessment | 1999/2000 | |
|----------------------|-----------|------------|-----------|------------|--------------------|-----------|------------|
| | Count | Percentage | Count | Percentage | | Count | Percentage |
| non-impaired | 14 | 37.8% | 13 | 33.3% | optimal | 27 | 69.2% |
| moderate | 21 | 56.8% | 25 | 64.1% | suboptimal | 12 | 30.8% |
| severe | 2 | 5.4% | 1 | 2.6% | marginal | --- | ---- |
| | | | | | poor | --- | ---- |
| Total Sites | 37 | | 39 | | | 39 | |
| Abnormalities | | | | | | | |
| chronic | | --- | | --- | | | |
| significant | | 3 | | --- | | | |
| other | | 1 | | 4 | | | |

Watershed Management Area #16 includes a total of 7 AMNET sites encompassing freshwater drainages in the lower Cape May County area (see Map 13). None of these sites were included in the previous Atlantic Basin 1995 AMNET report, but they were included in the previous Lower Delaware Basin 1996 AMNET report [6]. The comparisons made here are comparisons to that report. Figure 14 shows that 14.3% (1 site) was non-impaired, 28.6% (2 sites) was moderately impaired, and 57.1% (4 sites) was rated as severely impaired. A significant improvement was seen at only 1 of the sites (see Table 2). Figure 15 depicts the results of 6 of the same sites sampled during the 1996 survey for comparison. One site (AN0766) went from a moderate to a non-impaired rating. Site AN0768 was not sampled during the 1996 sampling period but was sampled during the current round. The ratings of the other sites remained the same (Figures 14 & 15). All sites were in the optimal and suboptimal range for habitat assessment (see Appendix C). There were no abnormalities in chironomid larvae or other invertebrate families found at these sites (see Table 3, Map 13). The table below presents a synopsis of AMNET data for WMA

Watershed Management Area 16
2000 Bioassessment Results

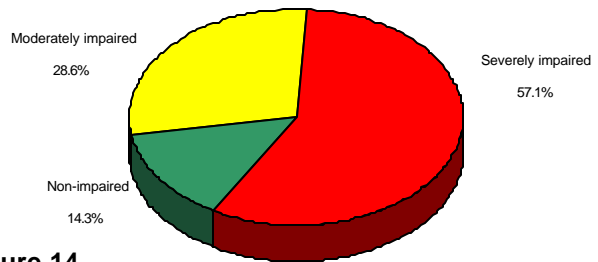

Figure 14

Watershed Management Area
1995 Bioassessment Results

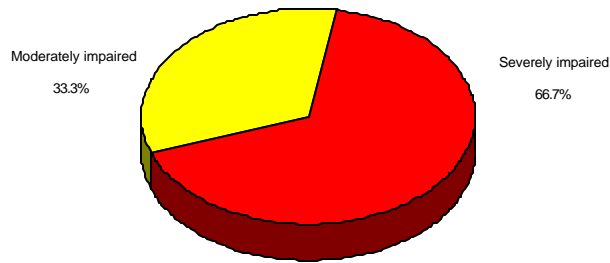

Figure 15

One site (AN0766) went from a moderate to a non-impaired rating. Site AN0768 was not sampled during the 1996 sampling period but was sampled during the current round. The ratings of the other sites remained the same (Figures 14 & 15). All sites were in the optimal and suboptimal range for habitat assessment (see Appendix C). There were no abnormalities in chironomid larvae or other invertebrate families found at these sites (see Table 3, Map 13). The table below presents a synopsis of AMNET data for WMA # 15.

WMA # 16 Combined Results Table

| NJIS Rating | 1994/95 | | 1999/2000 | | Habitat Assessment | 1999/2000 | |
|----------------------|---------|------------|-----------|------------|--------------------|-----------|------------|
| | Count | Percentage | Count | Percentage | | Count | Percentage |
| non-impaired | 1 | 14.3% | 1 | 14.3% | optimal | 4 | 57.1% |
| moderate | 2 | 33.3% | 2 | 28.6% | suboptimal | 3 | 42.9% |
| severe | 4 | 66.7% | 4 | 57.1% | marginal | --- | ---- |
| | | | | | poor | --- | ---- |
| Total Sites | 6 | | 7 | | | 7 | |
| Abnormalities | | | | | | | |
| chronic | | --- | | --- | | | |
| significant | | --- | | --- | | | |
| other | | 1 | | --- | | | |

REFERENCES

1. U.S. Environmental Protection Agency. 1977 and 1985. Basic water monitoring program. EPA 440/9-76-025. USEPA. Washington, D.C. 25 pp. and appendices.
2. Plafkin, J.L., M.T. Barbour, K.D. Porter, S.K. Gross and R.M. Hughes, 1989. Rapid bioassessment protocols for use in streams and rivers—benthic macroinvertebrates and fish. EPA/44/4-89-002. US Environmental Protection Agency. Washington, D.C. 143pp. and appendices.
3. New Jersey Department of Environmental Protection. 1997. 1996 State water quality inventory report. Office of Land and Water Planning. Trenton, NJ. 468pp.
4. Klemm, D.J., P.A. Lewis, F. Fulk and J.M. Lazorchak. 1990. Macroinvertebrate field and laboratory methods for evaluating the biological integrity of surface waters. EPA/600/4-90/030. U.S. Environmental Protection Agency. Cincinnati, OH. 206pp. and appendices.
5. New Jersey Department of Environmental Protection. Data report, 1995. Ambient biomonitoring network, Atlantic coastal drainage basin. Bureau of Water Monitoring. Trenton, NJ. 10pp. plus maps and appendices.
6. New Jersey Department of Environmental Protection. Data report, 1996. Ambient biomonitoring network, Lower Delaware River drainage basin. Bureau of Water Monitoring. Trenton, NJ. 9pp. and maps and appendices.
7. New Jersey Department of Environmental Protection. Data report, 1998. New Jersey's modernized ambient chemical monitoring network. Division of Watershed Management. Trenton, NJ. 12pp.
8. New Jersey Department of Environmental Protection. 1992. Field sampling procedures manual. NJDEP. Trenton, NJ. 360pp.
9. New Jersey Department of Environmental Protection. Unpublished report, 1998. Standard operating procedures for the aquatic biomonitoring laboratory. Bureau of Freshwater & Biological Monitoring. Trenton, NJ.
10. Kurtenbach, J. 1990. A method for rapid bioassessment of streams in New Jersey using benthic macroinvertebrates. *Bulletin North American Benthological Society* 8(1):129.
11. Barbour, M.T., J. Gerritson, B.D. Snyder and J.B. Stribling. 1997. Revision to rapid bioassessment protocols for use in streams and rivers: periphyton, benthic macroinvertebrates, and fish. USEPA 841-D-97-002. Chp. 1–11 and appendices.
12. New Jersey Department of Environmental Protection. 1996. New Jersey State ECOMAP. State Forestry Services. Trenton, NJ.
13. New Jersey Department of Environmental Protection. Data report, 2000. Ambient biomonitoring network, Raritan Region. Bureau of Freshwater & Biological Monitoring. Trenton, NJ. 22pp. plus maps and appendices.
14. Zampella, R.A. and Laidig, K.J. Effect of watershed disturbance on Pinelands stream vegetation. *Journal Torrey Botanical Society*, 124(1):52-66.
15. U.S. Geological Survey. 1998. Relation of benthic macroinvertebrate community impairment to basin characteristics in New Jersey streams. Fact Sheet FS-057-98. USGS. West Trenton, NJ.
16. Pennak, R.W. 1978. *Freshwater Invertebrates of the United States*. 2nd ed. John Wiley and Sons, Inc. New York, N.Y. 814 pp.

TABLE 1

BIOLOGICAL CRITERIA FOR SCREENING WATER QUALITY IN NEW JERSEY FRESHWATER STREAMS*

Scoring Criteria for Rapid Bioassessments¹

| Biometrics | 6 | 3 | 0 |
|---|-----|-------|-----|
| Taxa Richness (total Families) | >10 | 10-5 | 4-0 |
| E+P+T Index ² (EPT) | >5 | 5-3 | 2-0 |
| Percent Dominance ³ (%CDF) | <40 | 40-60 | >60 |
| Percent EPT ⁴ (%EPT) | >35 | 35-10 | <10 |
| Modified Family Biotic Index ⁵ (FBI) | <5 | 5-7 | >7 |

NOTE: The previous AMNET reports (1994-1996) contained incorrect number ranges for Modified Family Biotic Index. Using the incorrect numbers could lower the biological assessment on 9% of the sites evaluated. The numbers now presented in this table are correct and scores from previous reports were calculated using these ranges. No incorrect biological assessments exist in the previous reports.

| Biological Assessment | Total Score |
|-----------------------|-------------|
| Non-impaired | 24-30 |
| Moderately Impaired | 9-21 |
| Severely Impaired | 0-6 |

Attributes

Non-impaired: benthic community comparable to other undisturbed streams within the region; community characterized by a maximum taxa richness, balanced taxa groups, and good representation of intolerant individuals.

Moderately Impaired: macroinvertebrate richness reduced, in particular EPT taxa; reduced community balance and numbers of intolerant taxa.

Severely Impaired: benthic community dramatically different from those in less impaired situations; macroinvertebrates dominated by a few taxa, but with many individuals; only tolerant individuals present.

*
¹From Kurtenbach, 1991, based on RBP II protocols.
²Follows RBP Protocol II; using 100 organism subsample, family level taxonomy
³Ephemeroptera, Plecoptera, Trichoptera
⁴% contribution of the dominant family
⁵Including the hydropsychid family
 Also known as the Hilsenhoff Biotic Index

Table 2

Comparative Scores / Ratings (see notes)

Watershed Management Areas 12, 13, 14, 15, and 16

| Station | NJ Impairment Score | | Change in Rating | Habitat Score | | Station | NJ Impairment Score | | Change in Rating | Habitat Score | | Station | NJ Impairment Score | | Change in Rating | Habitat Score | |
|---------|---------------------|---------|------------------|---------------|--|---------|---------------------|---------|------------------|---------------|--|---------|---------------------|---------|------------------|---------------|--|
| | 94 / 95 | 99 / 00 | | | | | 94 / 95 | 99 / 00 | | | | | 94 / 95 | 99 / 00 | | | |
| 456 | 15 | 9 | /- | 139 | | 498 | 21 | 24 | + | 165 | | 538 | 15 | 24 | + | 129 | |
| 457 | 3 | 0 | /- | 127 | | 499 | 24 | 9 | — | 166 | | 539 | 24 | 30 | /+ | 152 | |
| 458 | 6 | 12 | + | 116 | | 500 | 24 | 21 | — | 166 | | 540 | 27 | 27 | / | 178 | |
| 459 | 3 | 6 | /+ | 105 | | 501 | 21 | 21 | / | 162 | | 541 | 30 | 30 | / | 161 | |
| 460 | 6 | 12 | + | 132 | | 502 | 18 | 21 | /+ | 148 | | 542 | 21 | 6 | — | 175 | |
| 461 | 12 | 15 | /+ | 140 | | 503 | 9 | 12 | /+ | 156 | | 543 | 18 | 15 | /- | 161 | |
| 462 | 18 | 15 | /- | 156 | | 504 | 27 | 18 | — | 141 | | 544 | 9 | 12 | /+ | 155 | |
| 463 | 15 | 18 | /+ | 146 | | 505 | 24 | 24 | / | 168 | | 545 | 24 | 21 | — | 163 | |
| 464 | 6 | 9 | + | 136 | | 506 | 21 | 24 | + | 163 | | 546 | 27 | 27 | / | 178 | |
| 465 | 15 | 6 | — | 151 | | 507 | 15 | 18 | /+ | 150 | | 547 | 30 | 30 | / | 174 | |
| 466 | 9 | 15 | /+ | 132 | | 508 | 27 | 18 | — | 180 | | 548 | 18 | 30 | + | 179 | |
| 467 | 12 | 6 | — | 127 | | 509 | 21 | 12 | /- | 166 | | 549 | 24 | 30 | /+ | 168 | |
| 468 | 6 | 18 | + | 138 | | 510 | 6 | 21 | + | 167 | | 550 | 30 | 21 | — | 196 | |
| 469 | 3 | 12 | + | 114 | | 510A | | 24 | - | 155 | | 551 | 21 | 30 | + | 178 | |
| 470 | 15 | 21 | /+ | 147 | | 511 | 12 | 27 | + | 150 | | 552 | 30 | 30 | / | 178 | |
| 471 | 12 | 12 | / | 152 | | 512 | 21 | 18 | /- | 134 | | 553 | 30 | 30 | / | 175 | |
| 472 | 18 | 18 | / | 149 | | 513 | 21 | 12 | /- | 148 | | 554 | 27 | 24 | /- | 180 | |
| 473 | 15 | 15 | / | 147 | | 514 | 6 | 6 | / | 53 | | 555 | 12 | 9 | /- | 170 | |
| 474 | 15 | 6 | — | 140 | | 515 | 27 | 15 | — | 166 | | 555A | | 27 | - | 193 | |
| 475 | 21 | 9 | /- | 155 | | 516 | 12 | 6 | — | 155 | | 556 | 24 | 21 | — | 183 | |
| 476 | 18 | 12 | /- | 145 | | 517 | 27 | 12 | — | 180 | | 557 | 30 | 27 | /- | 185 | |
| 477 | 9 | 6 | — | 108 | | 518 | 18 | 12 | /- | 147 | | 557A | | 30 | - | 196 | |
| 478 | 9 | 12 | /+ | 140 | | 519 | 30 | 30 | / | 164 | | 558 | 30 | 24 | /- | 166 | |
| 479 | 15 | 12 | /- | 153 | | 519A | | 21 | - | 172 | | 559 | 21 | 24 | + | 179 | |
| 480 | 18 | 18 | / | 156 | | 520 | 27 | 30 | /+ | 161 | | 559A | | 24 | - | 169 | |
| 481 | 6 | 6 | / | 140 | | 521 | 21 | 15 | /- | 161 | | 560 | 18 | 18 | / | 176 | |
| 482 | 12 | 21 | /+ | 163 | | 522 | 30 | 30 | / | 163 | | 561 | 12 | 21 | /+ | 177 | |
| 483 | 12 | 3 | — | 138 | | 523 | 30 | 27 | /- | 169 | | 562 | 27 | 27 | / | 170 | |
| 484 | 27 | 15 | — | 164 | | 524 | 30 | 30 | / | 177 | | 563 | 18 | 9 | /- | 158 | |
| 485 | 12 | 9 | /- | 163 | | 525A | | 18 | - | 173 | | 564 | 15 | 24 | + | 184 | |
| 486 | 12 | 12 | / | 134 | | 526 | 24 | 21 | — | 188 | | 565 | 30 | 27 | /- | 189 | |
| 487 | 6 | 3 | /- | 137 | | 527 | 30 | 24 | /- | 169 | | 566 | 30 | 24 | /- | 193 | |
| 488 | 12 | 9 | /- | 128 | | 528 | 30 | 21 | — | 159 | | 567 | 21 | 9 | /- | 167 | |
| 489 | 12 | 15 | /+ | 126 | | 529 | 27 | 24 | — | 193 | | 568 | 12 | 3 | — | 183 | |
| 490 | 18 | 18 | / | 131 | | 530 | 21 | 21 | / | 171 | | 569 | 12 | 21 | /+ | 165 | |
| 491 | 12 | 12 | / | 169 | | 531 | 27 | 30 | /+ | 169 | | 570 | 15 | 12 | /- | 154 | |
| 492 | 21 | 21 | / | 118 | | 532 | 0 | 6 | /+ | 181 | | 571 | 15 | 12 | /- | 177 | |
| 493 | 18 | 18 | / | 162 | | 533 | 21 | 18 | /- | 184 | | 572 | 27 | 24 | /- | 176 | |
| 494 | 15 | 15 | / | 140 | | 534 | 27 | 30 | /+ | 150 | | 573 | 3 | 15 | + | 158 | |
| 495 | 24 | 21 | — | 166 | | 535 | 30 | 30 | / | 167 | | 574 | 24 | 24 | / | 172 | |
| 496 | 27 | 24 | /- | 137 | | 536 | 27 | 30 | /+ | 176 | | 575 | 15 | 9 | /- | 144 | |
| 497 | 24 | 24 | / | 146 | | 537 | 24 | 18 | — | 160 | | 576 | 30 | 30 | / | 183 | |

NOTES:

Comparison of NJ impairment score with earlier study results:

- + indicates positive change in rating
- indicates negative change in rating
- / indicates no change in rating
- /+ or /- indicates change in score, but not in rating (see Table 1)

| | | | |
|----------------------------|--------------|----------------------|--------------|
| <u>NJ Impairment Score</u> | <u>Value</u> | <u>Habitat Score</u> | <u>Value</u> |
| Non-Impaired | 24 - 30 | Optimal | 160 - 200 |
| Moderately Impaired | 9 - 21 | Sub-optimal | 110 - 159 |
| Severely Impaired | 0 - 6 | Marginal | 60 - 109 |
| | | Poor | <60 |

Table 2 (cont)

Comparative Scores / Ratings (see notes)

Watershed Management Areas 12, 13, 14, 15, and 16

| Station | NJ Impairment Score | | Change in Rating | Habitat Score | | Station | NJ Impairment Score | | Change in Rating | Habitat Score | | Station | NJ Impairment Score | | Change in Rating | Habitat Score | |
|---------|---------------------|---------|------------------|---------------|--|---------|---------------------|---------|------------------|---------------|--|---------|---------------------|---------|------------------|---------------|--|
| | 94 / 95 | 99 / 00 | | | | | 94 / 95 | 99 / 00 | | | | | 94 / 95 | 99 / 00 | | | |
| 577 | 3 | 9 | + | 156 | | 605 | 30 | 27 | /- | 188 | | 635 | 27 | 30 | /+ | 143 | |
| 578 | 24 | 30 | /+ | 187 | | 606 | 12 | 21 | /+ | 175 | | 636 | 0 | 9 | + | 125 | |
| 579 | 27 | 27 | / | 188 | | 607 | 24 | 30 | /+ | 174 | | 637 | 21 | 27 | + | 186 | |
| 580 | 12 | 9 | /- | 191 | | 608 | 18 | 21 | /+ | 190 | | 638 | 18 | 15 | /- | 180 | |
| 581 | 18 | 24 | + | 189 | | 609 | 9 | 0 | — | 171 | | 639 | 12 | 18 | /+ | 124 | |
| 582 | 12 | 15 | /+ | 159 | | 610 | 24 | 27 | /+ | 182 | | 640 | 15 | 24 | + | 184 | |
| 583 | 9 | 12 | /+ | 159 | | 611 | 24 | 27 | /+ | 187 | | 640A | | 12 | - | 179 | |
| 584 | 9 | 9 | / | 171 | | 612 | 27 | 24 | /- | 190 | | 640B | | 18 | - | 155 | |
| 585 | 12 | 18 | /+ | 161 | | 613 | 24 | 21 | — | 180 | | 641 | 21 | 27 | + | 167 | |
| 586 | 21 | 30 | + | 178 | | 614 | 24 | 30 | /+ | 179 | | 642 | 21 | 15 | /- | 182 | |
| 586A | | 30 | - | 166 | | 615 | 6 | 9 | + | 182 | | 643 | 30 | 24 | /- | 175 | |
| 587 | 27 | 24 | /- | 178 | | 616 | 12 | 15 | /+ | 171 | | 644 | 30 | 27 | /- | 180 | |
| 588 | 24 | 30 | /+ | 168 | | 617 | 18 | 12 | /- | 166 | | 645 | 24 | 15 | — | 151 | |
| 589 | 24 | 21 | — | 175 | | 618 | 21 | 18 | /- | 178 | | 646 | 6 | 12 | + | 164 | |
| 590 | 6 | 6 | / | 151 | | 619 | 15 | 9 | /- | 157 | | 647 | 30 | 30 | / | 179 | |
| 591 | 30 | 24 | /- | 182 | | 620 | 12 | 12 | / | 141 | | 648 | 12 | 18 | /+ | 178 | |
| 592 | 27 | 21 | — | 182 | | 621 | 30 | 24 | /- | 175 | | 649 | 27 | 21 | — | 178 | |
| 593 | 12 | 12 | / | 180 | | 622 | 21 | 27 | + | 129 | | 650 | 24 | 21 | — | 169 | |
| 594 | 24 | 15 | — | 159 | | 623 | 30 | 21 | — | 183 | | 651 | 24 | 24 | / | 184 | |
| 595 | 3 | 15 | + | 167 | | 624 | 9 | 9 | / | 158 | | 652 | 21 | 18 | /- | 177 | |
| 596 | 12 | 27 | + | 170 | | 625 | 30 | 18 | — | 186 | | 765 | 18 | 12 | /- | 173 | |
| 597 | 18 | 24 | + | 181 | | 626 | 27 | 30 | /+ | 180 | | 766 | 21 | 30 | + | 186 | |
| 597A | | 18 | - | 182 | | 627 | 9 | 12 | /+ | 176 | | 767 | 6 | 6 | / | 132 | |
| 598 | 9 | 3 | — | 177 | | 628 | 9 | 21 | /+ | 150 | | 768 | | 9 | - | 186 | |
| 599 | 9 | 6 | — | 183 | | 629 | 12 | 12 | / | 180 | | 769 | 3 | 3 | / | 189 | |
| 600 | 12 | 15 | /+ | 193 | | 630 | 9 | 6 | — | 176 | | 770 | 3 | 6 | /+ | 113 | |
| 601 | 6 | 9 | + | 188 | | 631 | 12 | 9 | /- | 149 | | 771 | 3 | 6 | /+ | 148 | |
| 602 | 24 | 24 | / | 186 | | 632 | 24 | 24 | / | 178 | | | | | | | |
| 603 | 12 | 15 | /+ | 182 | | 633 | 24 | 27 | /+ | 155 | | | | | | | |
| 604 | 27 | 24 | /- | 180 | | 634 | 9 | 9 | / | 178 | | | | | | | |

NOTES:

Comparison of NJ impairment score with earlier study results:

- + indicates positive change in rating
- indicates negative change in rating
- / indicates no change in rating
- /+ or /- indicates change in score, but not in rating (see Table 1)

| | | | |
|----------------------------|--------------|----------------------|--------------|
| <u>NJ Impairment Score</u> | <u>Value</u> | <u>Habitat Score</u> | <u>Value</u> |
| Non-Impaired | 24 - 30 | Optimal | 160 - 200 |
| Moderately Impaired | 9 - 21 | Sub-optimal | 110 - 159 |
| Severely Impaired | 0 - 6 | Marginal | 60 - 109 |
| | | Poor | <60 |

Table 3

Abnormalities (see notes)

Watershed Management Areas 12, 13, 14, 15, and 16

| Station | 1994 / 95 | 99 / 2000 | | Station | 1994 / 95 | 99 / 2000 |
|---------|-----------|-----------|--|---------|-----------|-----------|
| 457 | | 1/14 * | | 590 | 2/5 * | |
| 456 | | 1/20 * | | 592 | | 2/63 |
| 459 | 1/37 | 1/22 | | 593 | | 1/68 |
| 460 | | 1/78 | | 605 | | 1/28 |
| 463 | 1/5 * | +1 | | 615 | +2 | |
| 464 | | 1/46 | | 617 | 1/12 * | |
| 467 | | 2/37 * | | 619 | 4/33 * | |
| 471 | | 2/34 * | | 627 | 1/20 * | 2/70 |
| 476 | | 1/37 | | 628 | | 1/40 |
| 477 | 2/17 * | | | 641 | 1/34, +2 | |
| 478 | +1 | +1 | | 642 | | 1/45 |
| 482 | +1 | 1/15 * | | 646 | | 1/44 |
| 493 | | +1 | | 767 | 1/21 | |
| 497 | 1/12 * | | | | | |
| 498 | | 2/19 * | | | | |
| 504 | | 2/45 | | | | |
| 506 | 1/16 * | | | | | |
| 507 | | +1 | | | | |
| 510 | +3 | | | | | |
| 528 | | 2/58 | | | | |
| 529 | | 2/38 * | | | | |
| 530 | 1/45 | | | | | |
| 538 | | 1/33 | | | | |
| 553 | | 1/38 | | | | |
| 557 | +2 | | | | | |
| 560 | 1/15 * | | | | | |
| 561 | +1 | | | | | |
| 565 | 2/10 * | | | | | |
| 570 | | 1/38 | | | | |
| 571 | 2/19 * | | | | | |
| 573 | 1/28 | | | | | |
| 575 | 5/15 * | 2/70 | | | | |
| 584 | 1/57 | | | | | |
| 587 | +1 | | | | | |
| | | | | | | |

NOTES:

chironomids with deformities / # chironomids examined

+ — indicates the number of non-chironomids having abnormalities.

* — indicates significant levels (> 5%), although not statistically evaluated.

abnormalities considered chronic if they appear in both the 1994 / 1995 and the 1999 / 2000 columns.

Table 4 — HABITAT ASSESSMENT FOR HIGH GRADIENT STREAMS

| Habitat Parameter | Condition Category | | | |
|--|---|--|---|---|
| | Optimal | Suboptimal | Marginal | Poor |
| 1. Epifaunal Substrate/Available Cover | Greater than 50% of substrate favorable for epifaunal colonization and fish cover; mix of snags, submerged logs, undercut banks, cobble or other stable habitat and at stage to allow full colonization potential (i.e., logs/snags that are <u>not</u> new fall and <u>not</u> transient). | 30-50% mix of stable habitat; well suited for full colonization potential; adequate habitat for maintenance of populations; presence of additional substrate in the form of newfall, but not yet prepared for colonization (may rate at high end of scale). | 10-30% mix of stable habitat; habitat availability less than desirable; substrate frequently disturbed or removed. | Less than 10% stable habitat; lack of habitat is obvious; substrate unstable or lacking. |
| SCORE | 20 19 18 17 16 | 15 14 13 12 11 | 10 9 8 7 6 | 5 4 3 2 1 0 |
| 2. Embeddedness | Gravel, cobble, and boulder particles are 0-25% surrounded by fine sediment. | Gravel, cobble, and boulder particles are 25-50% surrounded by fine sediment. | Gravel, cobble, and boulder particles are 50-75% surrounded by fine sediment. | Gravel, cobble, and boulder particles are more than 75% surrounded by fine sediment. |
| SCORE | 20 19 18 17 16 | 15 14 13 12 11 | 10 9 8 7 6 | 5 4 3 2 1 0 |
| 3. Riffle Quality | Well-developed riffle and run; riffle is as wide as stream and length extends two times the width of stream; abundance of cobble. (Boulders prevalent in headwater streams). | Riffle is as wide as stream but length is less than two times width; abundance of cobble; boulders and gravel common. | Run area may be lacking; riffle not as wide as stream and its length is less than 2 times the stream width; gravel or bedrock prevalent; some cobble present. | Riffles or runs virtually nonexistent; bedrock prevalent; cobble lacking |
| SCORE | 20 19 18 17 16 | 15 14 13 12 11 | 10 9 8 7 6 | 5 4 3 2 1 0 |
| 4. Sediment Deposition | Little or no enlargement of islands or point bars and less than 5% (<20% for low-gradient streams) of the bottom affected by sediment deposition. | Some new increase in bar formation, mostly from gravel, sand or fine sediment; 5-30% (20-50% for low-gradient) of the bottom affected; slight deposition in pools. | Moderate deposition of new gravel, sand or fine sediment on old and new bars; 30-50% (50-80% for low-gradient) of the bottom affected; sediment deposits at obstructions, constrictions, and bends; moderate deposition of pools prevalent. | Heavy deposits of fine material, increased bar development; more than 50% (80% for low-gradient) of the bottom changing frequently; pools almost absent due to substantial sediment deposition. |
| SCORE | 20 19 18 17 16 | 15 14 13 12 11 | 10 9 8 7 6 | 5 4 3 2 1 0 |
| 5. Channel Flow Status | Water reaches base of both lower banks, and minimal amount of channel substrate is exposed. | Water fills >75% of the available channel; or <25% of channel substrate is exposed. | Water fills 25-75% of the available channel, and/or riffle substrates are mostly exposed. | Very little water in channel and mostly present as standing pools. |
| SCORE | 20 19 18 17 16 | 15 14 13 12 11 | 10 9 8 7 6 | 5 4 3 2 1 0 |
| 6. Channel Alteration | Channelization or dredging absent or minimal; stream with normal pattern. | Some channelization present, usually in areas of bridge abutments; evidence of past channelization, i.e., dredging, (greater than past 20 yrs.) may be present, but recent channelization is not present. | Channelization may be extensive; embankments or shoring structures present on both banks; and 40 to 80% of stream reach channelized and disrupted. | Banks shored with gabion or cement; over 80% of the stream reach channelized and disrupted. In stream habitat greatly altered or removed entirely. |
| SCORE | 20 19 18 17 16 | 15 14 13 12 11 | 10 9 8 7 6 | 5 4 3 2 1 0 |
| 7. Frequency of Riffles (or bends) | Occurrence of riffles relatively frequent; ratio of distance between riffles divided by width of the stream <7:1 (generally 5 to 7); variety of habitat is key. In streams where riffles are continuous, placement of boulders or other large, natural obstruction is important. All 4 velocity/depth patterns present. | Occurrence of riffles infrequent; distance between riffles divided by the width of the stream is between 7 to 15. Only 3 of 4 velocity/depth patterns present (i.e. slow [<0.3 m/s]-deep [>0.5 m]; slow-shallow; fast-deep; fast-shallow). | Occasional riffle or bend; bottom contours provide some habitat; distance between riffles divided by the width of the stream is between 15 to 25. May be only 2 velocity/depth patterns present; usually lacking deep areas. | Generally all flat water or shallow riffles; poor habitat; distance between riffles divided by the width of the stream is a ratio of >25. Dominated by one velocity/depth pattern. |
| SCORE | 20 19 18 17 16 | 15 14 13 12 11 | 10 9 8 7 6 | 5 4 3 2 1 0 |
| 8. Bank Stability (score each bank) Note: determine left or right side by facing downstream. | Banks stable; evidence of erosion or bank failure absent or minimal; little potential for future problems. <5% of bank affected. | Moderately stable; infrequent, small areas of erosion mostly healed over. 5-30% of bank in reach has areas of erosion. | Moderately unstable; 30-60% of bank in reach has areas of erosion; high erosion potential during floods. | Unstable; many eroded areas; "raw" areas frequent along straight sections and bends; obvious bank sloughing; 60-100% of bank has erosional scars. |
| SCORE __ (LB) | Left Bank 10 9 | 8 7 6 | 5 4 3 | 2 1 0 |
| SCORE __ (RB) | Right Bank 10 9 | 8 7 6 | 5 4 3 | 2 1 0 |
| 9. Bank Vegetative Protection (score each bank) | More than 90% of the streambank surfaces and immediate riparian zone covered by native vegetation, including trees, under story shrubs, or nonwoody macrophytes; vegetative disruption through grazing or mowing minimal or not evident; almost all plants allowed to grow naturally. | 70-90% of the streambank surfaces covered by native vegetation, but one class of plants is not well-represented; disruption evident but not affecting full plant growth potential to any great extent; more than one-half of the potential plant stubble height remaining. | 50-70% of the streambank surfaces covered by vegetation; disruption obvious; patches of bare soil or closely cropped vegetation common; less than one-half of the potential plant stubble height remaining. | Less than 50% of the streambank surfaces covered by vegetation; disruption of streambank vegetation is very high; vegetation has been removed to 5 centimeters or less in average stubble height. |
| SCORE __ (LB) | Left Bank 10 9 | 8 7 6 | 5 4 3 | 2 1 0 |
| SCORE __ (RB) | Right Bank 10 9 | 8 7 6 | 5 4 3 | 2 1 0 |
| 10. Riparian Vegetative Zone Width (score each bank riparian zone) | Width of riparian zone >18 meters; human activities (i.e., parking lots, roadbeds, clear-cuts, lawns, or crops) have not impacted zone. | Width of riparian zone 12-18 meters; human activities have impacted zone only minimally. | Width of riparian zone 6-12 meters; human activities have impacted zone a great deal. | Width of riparian zone <6 meters; little or no riparian vegetation due to human activities. |
| SCORE __ (LB) | Left Bank 10 9 | 8 7 6 | 5 4 3 | 2 1 0 |
| SCORE __ (RB) | Right Bank 10 9 | 8 7 6 | 5 4 3 | 2 1 0 |

| HABITAT SCORES | VALUE |
|----------------|-----------|
| OPTIMAL | 160 C 200 |
| SUB-OPTIMAL | 110 C 159 |
| MARGINAL | 60 C 109 |
| POOR | < 60 |

Table 4 (cont.) — HABITAT ASSESSMENT FOR LOW GRADIENT STREAMS

| Habitat Parameter | Condition Category | | | |
|---|---|--|---|---|
| | Optimal | Suboptimal | Marginal | Poor |
| 1. Epifaunal Substrate/Available Cover | Greater than 50% of substrate favorable for epifaunal colonization and fish cover; mix of snags, submerged logs, undercut banks, cobble or other stable habitat and at stage to allow full colonization potential (i.e., logs/snags that are <u>not</u> new fall and <u>not</u> transient). | 30-50% mix of stable habitat; well suited for full colonization potential; adequate habitat for maintenance of populations; presence of additional substrate in the form of newfall, but not yet prepared for colonization (may rate at high end of scale). | 10-30% mix of stable habitat; habitat availability less than desirable; substrate frequently disturbed or removed. | Less than 10% stable habitat; lack of habitat is obvious; substrate unstable or lacking. |
| SCORE | 20 19 18 17 16 | 15 14 13 12 11 | 10 9 8 7 6 | 5 4 3 2 1 0 |
| 2. Pool Substrate Characterization | Mixture of substrate materials, with gravel and firm sand prevalent; root mats and submerged vegetation common. | Mixture of soft sand, mud, or clay; mud may be dominant; some root mats and submerged vegetation present. | All mud or clay or sand bottom; little or no root mat; no submerged vegetation. | Hard-pan clay or bedrock; no root mat or vegetation. |
| SCORE | 20 19 18 17 16 | 15 14 13 12 11 | 10 9 8 7 6 | 5 4 3 2 1 0 |
| 3. Pool Variability | Even mix of large-shallow, large-deep, small-shallow, small-deep pools present. | Majority of pools large-deep; very few shallow. | Shallow pools much more prevalent than deep pools. | Majority of pools small-shallow or pools absent. |
| SCORE | 20 19 18 17 16 | 15 14 13 12 11 | 10 9 8 7 6 | 5 4 3 2 1 0 |
| 4. Sediment Deposition | Little or no enlargement of islands or point bars and less than 5% <20% for low-gradient streams) of the bottom affected by sediment deposition. | Some new increase in bar formation, mostly from gravel, sand or fine sediment; 5-30% (20-50% for low-gradient) of the bottom affected; slight deposition in pools. | Moderate deposition of new gravel, sand or fine sediment on old and new bars; 30-50% (50-80% for low-gradient) of the bottom affected; sediment deposits at obstructions, constrictions, and bends; moderate deposition of pools prevalent. | Heavy deposits of fine material, increased bar development; more than 50% (80% for low-gradient) of the bottom changing frequently; pools almost absent due to substantial sediment deposition. |
| SCORE | 20 19 18 17 16 | 15 14 13 12 11 | 10 9 8 7 6 | 5 4 3 2 1 0 |
| 5. Channel Flow Status | Water reaches base of both lower banks, and minimal amount of channel substrate is exposed. | Water fills >75% of the available channel; or <25% of channel substrate is exposed. | Water fills 25-75% of the available channel, and/or riffle substrates are mostly exposed. | Very little water in channel and mostly present as standing pools. |
| SCORE | 20 19 18 17 16 | 15 14 13 12 11 | 10 9 8 7 6 | 5 4 3 2 1 0 |
| 6. Channel Alteration | Channelization or dredging absent or minimal; stream with normal pattern. | Some channelization present, usually in areas of bridge abutments; evidence of past channelization, i.e., dredging, (greater than past 20 yrs.) may be present, but recent channelization is not present. | Channelization may be extensive; embankments or shoring structures present on both banks; and 40 to 80% of stream reach channelized and disrupted. | Banks shored with gabion or cement; over 80% of the stream reach channelized and disrupted. In stream habitat greatly altered or removed entirely. |
| SCORE | 20 19 18 17 16 | 15 14 13 12 11 | 10 9 8 7 6 | 5 4 3 2 1 0 |
| 7. Channel Sinuosity | The bends in the stream increase the stream length 3 to 4 times longer than if it was in a straight line. (Note - channel braiding is considered normal in coastal plains and other low-lying areas. This parameter is not easily rated in these areas. | The bends in the stream increase the stream length 2 to 3 times longer than if it was in a straight line. | The bends in the stream increase the stream length 2 to 1 times longer than if it was in a straight line. | Channel straight; waterway has been channelized for a long distance. |
| SCORE | 20 19 18 17 16 | 15 14 13 12 11 | 10 9 8 7 6 | 5 4 3 2 1 0 |
| 8. Bank Stability (score each bank) | Banks stable; evidence of erosion or bank failure absent or minimal; little potential for future problems. <5% of bank affected. | Moderately stable; infrequent, small areas of erosion mostly healed over. 5-30% of bank in reach has areas of erosion. | Moderately unstable; 30-60% of bank in reach has areas of erosion; high erosion potential during floods. | Unstable; many eroded areas; "raw" areas frequent along straight sections and bends; obvious bank sloughing; 60-100% of bank has erosional scars. |
| SCORE ___ (LB) | Left Bank 10 9 | 8 7 6 | 5 4 3 | 2 1 0 |
| SCORE ___ (RB) | Right Bank 10 9 | 8 7 6 | 5 4 3 | 2 1 0 |
| 9. Bank Vegetative Protection (score each bank) | More than 90% of the streambank surfaces and immediate riparian zone covered by native vegetation, including trees, under story shrubs, or nonwoody macrophytes; vegetative disruption through grazing or mowing minimal or not evident; almost all plants allowed to grow naturally. | 70-90% of the streambank surfaces covered by native vegetation, but one class of plants is not well-represented; disruption evident but not affecting full plant growth potential to any great extent; more than one-half of the potential plant stubble height remaining. | 50-70% of the streambank surfaces covered by vegetation; disruption obvious; patches of bare soil or closely cropped vegetation common; less than one-half of the potential plant stubble height remaining. | Less than 50% of the streambank surfaces covered by vegetation; disruption of streambank vegetation is very high; vegetation has been removed to 5 centimeters or less in average stubble height. |
| SCORE ___ (LB) | Left Bank 10 9 | 8 7 6 | 5 4 3 | 2 1 0 |
| SCORE ___ (RB) | Right Bank 10 9 | 8 7 6 | 5 4 3 | 2 1 0 |
| 10. Riparian Vegetative Zone Width (score each bank riparian zone) | Width of riparian zone >18 meters; human activities (i.e., parking lots, roadbeds, clear-cuts, lawns, or crops) have not impacted zone. | Width of riparian zone 12-18 meters; human activities have impacted zone only minimally. | Width of riparian zone 6-12 meters; human activities have impacted zone a great deal. | Width of riparian zone <6 meters; little or no riparian vegetation due to human activities. |
| SCORE ___ (LB) | Left Bank 10 9 | 8 7 6 | 5 4 3 | 2 1 0 |
| SCORE ___ (RB) | Right Bank 10 9 | 8 7 6 | 5 4 3 | 2 1 0 |

| HABITAT SCORES | VALUE |
|----------------|-----------|
| OPTIMAL | 160 C 200 |
| SUB-OPTIMAL | 110 C 159 |
| MARGINAL | 60 C 109 |
| POOR | < 60 |

MAPS

2000 Atlantic Region AMNET Study

Atlantic Water Region - Map 1

WMA # 12 - Maps 2, 3

WMA # 13 - Maps 4, 5, 6

WMA # 14 - Maps 7, 8, 9

WMA # 15 - Maps 10, 11, 12, 13

WMA # 16 - Maps 14

AMNET site locations and their respective biological ratings, for each major sub-basin, are shown in maps 1-14. Also identified are sites that exhibited significant and chronic macroinvertebrate abnormalities.

Appendix A — Station Numbers and Locations for the 2000 Atlantic Region AMNET Study

| Station | Waterbody | Latitude Longitude | WMA |
|---------|-------------------|----------------------------------|-----|
| AN0456 | UNT to Matawan Ck | 40 24'12.735"N 74 15'42.577"W | 12 |
| AN0457 | Gravelly Bk | 40 24'28.377"N 74 13'42.797"W | 12 |
| AN0458 | Wilkson Ck | 40 24'24.215"N 74 13'16.701"W | 12 |
| AN0459 | Flat Ck | 40 25'37.403"N 74 10'29.561"W | 12 |
| AN0460 | Mahoras Bk | 40 24'41.014"N 74 08'20.746"W | 12 |
| AN0461 | Town Bk | 40 23'20.121"N 74 06'17.813"W | 12 |
| AN0462 | McClees Ck | 40 23'06.687"N 74 03'58.023"W | 12 |
| AN0463 | Poricy Bk | 40 21'25.358"N 74 05'09.491"W | 12 |
| AN0464 | Nut Swamp Bk | 40 20'48.837"N 74 06'41.162"W | 12 |
| AN0465 | Hop Bk | 40 22'12.645"N 74 10'32.421"W | 12 |
| AN0466 | Hop Bk | 40 19'48.015"N 74 10'19.853"W | 12 |
| AN0467 | Willow Bk | 40 21'37.789"N 74 12'14.399"W | 12 |
| AN0468 | Willow Bk | 40 19'47.304"N 74 10'24.318"W | 12 |
| AN0469 | Big Bk | 40 19'26.412"N 74 14'39.876"W | 12 |
| AN0470 | Big Bk | 40 19'24.881"N 74 10'25.215"W | 12 |
| AN0471 | Yellow Bk | 40 16'33.719"N 74 13'07.024"W | 12 |
| AN0472 | Yellow Bk | 40 17'49.057"N 74 10'14.063"W | 12 |
| AN0473 | Mine Bk | 40 17'30.242"N 74 10'09.093"W | 12 |
| AN0474 | Swimming River | 40 19'12.279"N 74 06'46.344"W | 12 |
| AN0475 | Hockhockson Bk | 40 17'24.123"N 74 07'17.497"W | 12 |
| AN0476 | Pine Bk | 40 18'15.425"N 74 06'02.660"W | 12 |
| AN0477 | Whale Pond Bk | 40 16'31.284"N 74 00'35.573"W | 12 |
| AN0478 | Poplar Bk | 40 15'23.978"N 73 59'48.693"W | 12 |
| AN0479 | Jumping Bk | 40 14'10.903"N 74 04'56.910"W | 12 |
| AN0480 | Jumping Bk | 40 12'11.845"N 74 03'51.907"W | 12 |
| AN0481 | Shark River | 40 13'42.032"N 74 07'28.261"W | 12 |

| Station | Waterbody | Latitude Longitude | WMA |
|---------|---|----------------------------------|-----|
| AN0482 | Shark River | 40 11'55.088"N 74 04'11.362"W | 12 |
| AN0483 | Wreck Pond Bk | 40 08'38.240"N 74 03'11.170"W | 12 |
| AN0484 | Hannabrand Bk | 40 08'36.888"N 74 03'11.801"W | 12 |
| AN0485 | Manasquan River | 40 12'02.761"N 74 20'28.054"W | 12 |
| AN0486 | Debois Ck | 40 14'58.026"N 74 15'26.422"W | 12 |
| AN0487 | Debois Ck | 40 12'32.333"N 74 16'07.114"W | 12 |
| AN0488 | UNT to Manasquan River (Killtime Bk) | 40 12'32.120"N 74 15'48.845"W | 12 |
| AN0489 | Manasquan River | 40 12'15.745"N 74 15'22.766"W | 12 |
| AN0490 | Manasquan River | 40 11'33.921"N 74 11'42.422"W | 12 |
| AN0491 | Marsh Bog Bk | 40 12'52.149"N 74 10'52.465"W | 12 |
| AN0492 | Marsh Bog Bk | 40 10'01.260"N 74 09'32.215"W | 12 |
| AN0493 | Manasquan River | 40 09'42.051"N 74 09'16.348"W | 12 |
| AN0494 | Mingamahone Bk | 40 12'45.620"N 74 10'04.877"W | 12 |
| AN0495 | Mingamahone Bk | 40 09'57.503"N 74 08'59.733"W | 12 |
| AN0496 | Stan Bk | 40 08'39.281"N 74 09'48.259"W | 12 |
| AN0497 | Squankum Bk | 40 09'03.496"N 74 09'12.710"W | 12 |
| AN0498 | Manasquan River | 40 08'35.408"N 74 07'01.761"W | 12 |
| AN0499 | N Br Metedeconk River | 40 11'39.202"N 74 20'49.876"W | 13 |
| AN0500 | N Br Metedeconk River | 40 10'52.799"N 74 17'15.151"W | 13 |
| AN0501 | N Br Metedeconk River | 40 08'51.913"N 74 15'13.826"W | 13 |
| AN0502 | N Br Metedeconk River | 40 06'36.253"N 74 13'08.040"W | 13 |
| AN0503 | Haystack Bk | 40 08'46.678"N 74 11'57.276"W | 13 |
| AN0504 | Haystack Bk | 40 07'26.667"N 74 11'17.514"W | 13 |
| AN0505 | Haystack Bk(Muddy Ford Bk) | 40 06'34.545"N 74 09'41.915"W | 13 |
| AN0506 | N Br Metedeconk River | 40 04'53.908"N 74 09'06.501"W | 13 |
| AN0507 | School House Br (Cabinfield Br) | 40 04'58.896"N 74 09'27.740"W | 13 |

Appendix A — Station Numbers and Locations for the 2000 Atlantic Region AMNET Study

| Station | Waterbody | Latitude Longitude | WMA |
|---------|-----------------------|----------------------------------|-----|
| AN0508 | S Br Metedeconk River | 40 09'42.417"N 74 21'41.889"W | 13 |
| AN0509 | S Br Metedeconk River | 40 08'51.224"N 74 19'30.814"W | 13 |
| AN0510 | S Br Metedeconk River | 40 07'36.448"N 74 16'40.381"W | 13 |
| AN0510A | S Br Metedeconk River | 40 08'04.570"N 74 17'43.790"W | 13 |
| AN0511 | S Br Metedeconk River | 40 05'12.980"N 74 12'43.838"W | 13 |
| AN0512 | S Br Metedeconk River | 40 04'43.762"N 74 09'23.207"W | 13 |
| AN0513 | Beaverdam Ck | 40 04'24.382"N 74 06'53.325"W | 13 |
| AN0514 | Cedar Bridge Br | 40 03'19.213"N 74 08'18.571"W | 13 |
| AN0515 | Kettle Ck | 40 03'17.311"N 74 11'45.941"W | 13 |
| AN0516 | Kettle Ck | 40 02'30.867"N 74 08'33.926"W | 13 |
| AN0517 | Toms River | 40 11'06.329"N 74 24'32.297"W | 13 |
| AN0518 | Toms River | 40 09'58.700"N 74 25'05.315"W | 13 |
| AN0519 | Toms River | 40 06'35.239"N 74 22'25.318"W | 13 |
| AN0519A | Toms River | 40 09'08.063"N 74 24'45.707"W | 13 |
| AN0520 | UNT to Toms River | 40 06'43.052"N 74 20'38.031"W | 13 |
| AN0521 | Maple Root Br | 40 04'52.484"N 74 19'37.719"W | 13 |
| AN0522 | Dove Mill Br | 40 04'08.821"N 74 17'28.182"W | 13 |
| AN0523 | Toms River | 40 03'42.060"N 74 16'28.461"W | 13 |
| AN0524 | Toms River | 40 00'05.063"N 74 13'53.627"W | 13 |
| AN0525A | UNT to Ridgeway Br | 40 03'40.087"N 74 26'23.513"W | 13 |
| AN0526 | Shannae Bk | 40 03'31.479"N 74 23'29.576"W | 13 |
| AN0527 | Ridgeway Br | 40 02'50.290"N 74 20'04.829"W | 13 |
| AN0528 | Ridgeway Br | 40 01'16.602"N 74 16'25.455"W | 13 |
| AN0529 | Blacks Br | 40 00'46.737"N 74 22'47.782"W | 13 |
| AN0530 | Blacks Br | 40 00'30.662"N 74 19'47.856"W | 13 |
| AN0531 | Old Hurricane Br | 39 59'28.903"N 74 22'44.706"W | 13 |

| Station | Waterbody | Latitude Longitude | WMA |
|---------|--------------------------------------|----------------------------------|-----|
| AN0532 | Manapaqua Br | 40 00'44.351"N 74 18'08.892"W | 13 |
| AN0533 | Union Br | 40 00'29.381"N 74 17'37.405"W | 13 |
| AN0534 | Union Br | 40 00'22.763"N 74 14'48.685"W | 13 |
| AN0535 | Toms River | 39 59'11.738"N 74 13'25.468"W | 13 |
| AN0536 | Wrangel Bk | 39 58'22.141"N 74 19'26.457"W | 13 |
| AN0537 | Wrangel Bk | 39 57'53.690"N 74 14'36.988"W | 13 |
| AN0538 | Sunken Br | 39 58'02.914"N 74 14'31.134"W | 13 |
| AN0539 | Wrangel Bk | 39 57'39.477"N 74 13'41.257"W | 13 |
| AN0540 | Davenport Br | 39 55'35.966"N 74 20'17.971"W | 13 |
| AN0541 | Davenport Br | 39 57'37.775"N 74 14'40.168"W | 13 |
| AN0542 | Jakes Br | 39 54'55.658"N 74 16'24.661"W | 13 |
| AN0543 | Jakes Br | 39 56'07.451"N 74 12'41.579"W | 13 |
| AN0544 | UNT to Toms River (Long Swamp Ck) | 39 57'19.937"N 74 09'57.889"W | 13 |
| AN0545 | Webbs Mill Br | 39 53'16.503"N 74 22'46.543"W | 13 |
| AN0546 | Cedar Ck | 39 53'50.254"N 74 18'58.633"W | 13 |
| AN0547 | Factory Br | 39 52'52.182"N 74 16'30.652"W | 13 |
| AN0548 | Cedar Ck | 39 53'38.637"N 74 13'30.747"W | 13 |
| AN0549 | Cedar Ck | 39 52'03.701"N 74 10'08.079"W | 13 |
| AN0550 | Long Br of N Br Forked River | 39 49'02.140"N 74 17'34.177"W | 13 |
| AN0551 | N Br Forked River | 39 51'31.375"N 74 13'29.853"W | 13 |
| AN0552 | Oyster Ck | 39 47'53.907"N 74 15'00.327"W | 13 |
| AN0553 | Waretown Ck | 39 47'34.873"N 74 11'45.572"W | 13 |
| AN0554 | Four Mile Br | 39 42'26.783"N 74 16'00.961"W | 13 |
| AN0555 | Mill Ck | 39 41'33.720"N 74 15'31.934"W | 13 |
| AN0555A | Mill Ck | 39 43'43.456"N 74 19'10.678"W | 13 |
| AN0556 | Cedar Run | 39 40'48.951"N 74 16'15.046"W | 13 |

Appendix A — Station Numbers and Locations for the 2000 Atlantic Region AMNET Study

| Station | Waterbody | Latitude Longitude | WMA |
|---------|-------------------------|-----------------------------------|-----|
| AN0557 | Westecunk Ck | 39 39'59.592"N 74 19'12.923"W | 13 |
| AN0557A | Westecunk Ck | 39 41' 59.527"N 74 21'25.862"W | 13 |
| AN0558 | Westecunk Ck | 39 38'24.939"N 74 18'28.067"W | 13 |
| AN0559 | Mill Br of Tuckerton Ck | 39 36'37.501"N 74 20'59.833"W | 13 |
| AN0559A | Mill Br | 39 38'31.54"N 74 21'48.16W | 13 |
| AN0560 | Mullica River | 39 47'09.311"N 74 51'36.670"W | 14 |
| AN0561 | Mullica River | 39 46'34.587"N 74 47'55.514"W | 14 |
| AN0562 | Mullica River | 39 44'35.026"N 74 45'25.637"W | 14 |
| AN0563 | Wesickaman Ck | 39 44'27.878"N 74 43'24.077"W | 14 |
| AN0564 | Mullica River | 39 39'33.315"N 74 39'30.917"W | 14 |
| AN0565 | Hays Mill Ck | 39 45'02.448"N 74 50'27.301"W | 14 |
| AN0566 | Sleeper Br | 39 43'21.979"N 74 45'23.637"W | 14 |
| AN0567 | Clarks Br | 39 42'48.684"N 74 46'40.249"W | 14 |
| AN0568 | Prices Br | 39 43'19.550"N 74 47'47.944"W | 14 |
| AN0569 | Pump Br | 39 41'58.655"N 74 50'39.208"W | 14 |
| AN0570 | Blue Anchor Bk | 39 41'17.490"N 74 50'04.093"W | 14 |
| AN0571 | Albertson Bk | 39 41'35.070"N 74 48'22.624"W | 14 |
| AN0572 | Albertson Bk | 39 41'40.910"N 74 44'38.276"W | 14 |
| AN0573 | Great Swamp Bk | 39 40'18.019"N 74 49'30.981"W | 14 |
| AN0574 | Great Swamp Bk | 39 41'03.368"N 74 45'47.927"W | 14 |
| AN0575 | Cedar Bk | 39 39'52.436"N 74 45'56.055"W | 14 |
| AN0576 | Nescohague Ck | 39 38'28.782"N 74 39'40.933"W | 14 |
| AN0577 | Hammonton Ck | 39 37'57.912"N 74 45'37.641"W | 14 |
| AN0578 | Hammonton Ck | 39 37'40.762"N 74 41'36.744"W | 14 |
| AN0579 | Batsto River | 39 48'02.393"N 74 40'20.754"W | 14 |
| AN0580 | Roberts Br | 39 47'16.213"N 74 39'33.924"W | 14 |

| Station | Waterbody | Latitude Longitude | WMA |
|---------|----------------------|----------------------------------|-----|
| AN0581 | Skit Br | 39 47'08.597"N 74 39'29.778"W | 14 |
| AN0582 | Indian Mills Bk | 39 47'35.360"N 74 44'47.794"W | 14 |
| AN0583 | Muskingum Bk | 39 47'41.517"N 74 44'29.657"W | 14 |
| AN0584 | Springers Bk | 39 46'45.701"N 74 44'18.819"W | 14 |
| AN0585 | Springers Bk | 39 45'19.474"N 74 41'46.395"W | 14 |
| AN0586 | Batsto River | 39 42'34.668"N 74 39'58.838"W | 14 |
| AN0586A | Batsto River | 39 46'15.486"N 74 40'47.569"W | 14 |
| AN0587 | Pen Swamp Br | 39 41'02.959"N 74 39'01.352"W | 14 |
| AN0588 | Batsto River | 39 38'31.254"N 74 38'59.579"W | 14 |
| AN0589 | Lucas Br | 39 37'03.357"N 74 37'48.428"W | 14 |
| AN0590 | Landing Ck | 39 32'08.751"N 74 39'26.918"W | 14 |
| AN0591 | Elliot's Ck | 39 32'41.029"N 74 36'22.910"W | 14 |
| AN0592 | Landing Ck | 39 33'24.529"N 74 36'10.286"W | 14 |
| AN0593 | Indian Cabin Ck | 39 34'15.793"N 74 39'50.060"W | 14 |
| AN0594 | Indian Cabin Ck | 39 33'31.228"N 74 36'17.837"W | 14 |
| AN0595 | West Br Wading River | 39 48'52.036"N 74 32'49.311"W | 14 |
| AN0596 | West Br Wading River | 39 47'23.466"N 74 32'08.800"W | 14 |
| AN0597 | Shoal Br | 39 46'35.273"N 74 30'30.785"W | 14 |
| AN0597A | Shoal Br | 39 48'51.989"N 74 28'43.608"W | 14 |
| AN0598 | Mile Run | 39 45'14.431"N 74 33'15.274"W | 14 |
| AN0599 | Tulpehocken Ck | 39 46'17.049"N 74 36'52.225"W | 14 |
| AN0600 | Tulpehocken Ck | 39 42'51.783"N 74 33'57.169"W | 14 |
| AN0601 | Little Hauken Run | 39 42'57.765"N 74 32'05.993"W | 14 |
| AN0602 | Wading River | 39 40'26.247"N 74 32'13.815"W | 14 |
| AN0603 | Oswego River | 39 46'32.771"N 74 22'04.117"W | 14 |
| AN0604 | Plains Br | 39 45'51.390"N 74 24'28.223"W | 14 |

Appendix A — Station Numbers and Locations for the 2000 Atlantic Region AMNET Study

| Station | Waterbody | Latitude Longitude | WMA |
|---------|-------------------------------------|----------------------------------|-----|
| AN0605 | Papoose Br | 39 44'32.151"N 74 27'09.681"W | 14 |
| AN0606 | Oswego River | 39 43'53.532"N 74 29'19.798"W | 14 |
| AN0607 | Oswego River (E Br Wading River) | 39 39'48.457"N 74 31'24.552"W | 14 |
| AN0608 | Arnold Br | 39 38'46.247"N 74 30'12.048"W | 14 |
| AN0609 | Tub Mill Br | 39 38'40.920"N 74 30'02.755"W | 14 |
| AN0610 | West Br Bass River | 39 37'27.357"N 74 26'45.044"W | 14 |
| AN0611 | Dans Bridge Br | 39 38'12.016"N 74 25'34.679"W | 14 |
| AN0612 | East Br Bass River | 39 37'24.146"N 74 26'28.020"W | 14 |
| AN0613 | Clarks Mill Stream | 39 30'57.885"N 74 30'28.201"W | 14 |
| AN0614 | Morses Mill Stream | 39 30'39.081"N 74 30'11.840"W | 14 |
| AN0615 | Mattix Run (Frenches Ditch) | 39 29'39.424"N 74 28'45.286"W | 14 |
| AN0616 | N Br Absecon Ck | 39 26'42.079"N 74 32'20.056"W | 15 |
| AN0617 | S Br Absecon Ck | 39 26'23.385"N 74 33'58.793"W | 15 |
| AN0618 | Mill Br (Fenton's Mill) | 39 23'44.571"N 74 35'35.497"W | 15 |
| AN0619 | Maple Run (Asbury Run) | 39 22'32.351"N 74 34'18.285"W | 15 |
| AN0620 | Great Egg Harbor River | 39 46'52.071"N 74 56'35.204"W | 15 |
| AN0621 | Great Egg Harbor River | 39 44'01.753"N 74 57'05.024"W | 15 |
| AN0622 | Four Mile Br | 39 41'47.628"N 74 56'23.787"W | 15 |
| AN0623 | Great Egg Harbor River | 39 40'10.371"N 74 54'48.289"W | 15 |
| AN0624 | Squankum Br | 39 40'04.359"N 74 57'38.194"W | 15 |
| AN0625 | Great Egg Harbor River | 39 35'39.832"N 74 51'04.227"W | 15 |
| AN0626 | Penny Pot Stream | 39 34'48.229"N 74 49'02.597"W | 15 |
| AN0627 | Hospitality Br | 39 38'40.179"N 74 59'08.709"W | 15 |
| AN0628 | Hospitality Br | 39 37'14.233"N 74 55'37.429"W | 15 |
| AN0629 | Faraway Br | 39 36'58.367"N 74 56'09.741"W | 15 |
| AN0630 | White Oak Br | 39 35'47.012"N 74 55'05.246"W | 15 |

| Station | Waterbody | Latitude Longitude | WMA |
|---------|--------------------------------|----------------------------------|-----|
| AN0631 | Marsh Lake Br (Collings Br) | 39 33'57.943"N 74 55'33.719"W | 15 |
| AN0632 | Marsh Lake Br (Collings Br) | 39 35'23.355"N 74 52'53.270"W | 15 |
| AN0633 | Hospitality Br | 39 35'18.515"N 74 51'31.545"W | 15 |
| AN0634 | Three Pond Bk | 39 34'51.890"N 74 52'02.117"W | 15 |
| AN0635 | Great Egg Harbor River | 39 31'05.251"N 74 46'43.162"W | 15 |
| AN0636 | UNT to Deep Run | 39 31'20.641"N 74 55'11.740"W | 15 |
| AN0637 | Deep Run | 39 30'26.186"N 74 46'54.885"W | 15 |
| AN0638 | Mare Run | 39 28'43.593"N 74 45'26.992"W | 15 |
| AN0639 | Watering Race | 39 28'21.891"N 74 42'54.977"W | 15 |
| AN0640 | Babcock Ck | 39 28'08.225"N 74 41'33.057"W | 15 |
| AN0640A | Babcock Ck | 39 28'32.244"N 74 38'29.456"W | 15 |
| AN0640B | Jack Pudding Br | 39 29'27.912"N 74 39'29.807"W | 15 |
| AN0641 | Gravelly Run | 39 25'38.137"N 74 42'06.261"W | 15 |
| AN0642 | Miry Run | 39 24'20.259"N 74 41'29.242"W | 15 |
| AN0643 | South River | 39 28'16.176"N 74 50'35.343"W | 15 |
| AN0644 | South River | 39 26'25.336"N 74 45'20.120"W | 15 |
| AN0645 | Stephens Ck | 39 24'56.173"N 74 47'41.893"W | 15 |
| AN0646 | Stephens Ck | 39 23'37.822"N 74 44'53.539"W | 15 |
| AN0647 | Gibson Ck | 39 21'11.307"N 74 45'22.319"W | 15 |
| AN0648 | Tuckahoe River | 39 22'20.030"N 74 51'12.404"W | 15 |
| AN0649 | Tuckahoe River | 39 19'26.042"N 74 51'40.518"W | 15 |
| AN0650 | Tuckahoe River | 39 18'25.426"N 74 49'13.234"W | 15 |
| AN0651 | McNeals Br | 39 18'57.708"N 74 49'27.551"W | 15 |
| AN0652 | Mill Ck | 39 17'03.613"N 74 47'31.199"W | 15 |
| AN0765 | West Ck | 39 15'35.447"N 74 54'42.379"W | 16 |
| AN0766 | Savages Run (East Ck) | 39 14'31.592"N 74 52'34.424"W | 16 |

Appendix A — Station Numbers and Locations for the 2000 Atlantic Region AMNET Study

| Station | Waterbody | Latitude Longitude | WMA |
|----------------|------------------|----------------------------------|------------|
| AN0767 | UNT to Dennis Ck | 39 11'33.267"N 74 49'30.393"W | 16 |
| AN0768 | UNT to Dennis Ck | 39 11'41.210"N 74 50'27.960"W | 16 |
| AN0769 | Old Robins Br | 39 11'49.963"N 74 52'10.158"W | 16 |
| AN0770 | Green Ck | 39 03'11.637"N 74 54'05.451"W | 16 |
| AN0771 | Fishing Ck | 39 01'39.817"N 74 53'47.128"W | 16 |

ATLANTIC WATER REGION

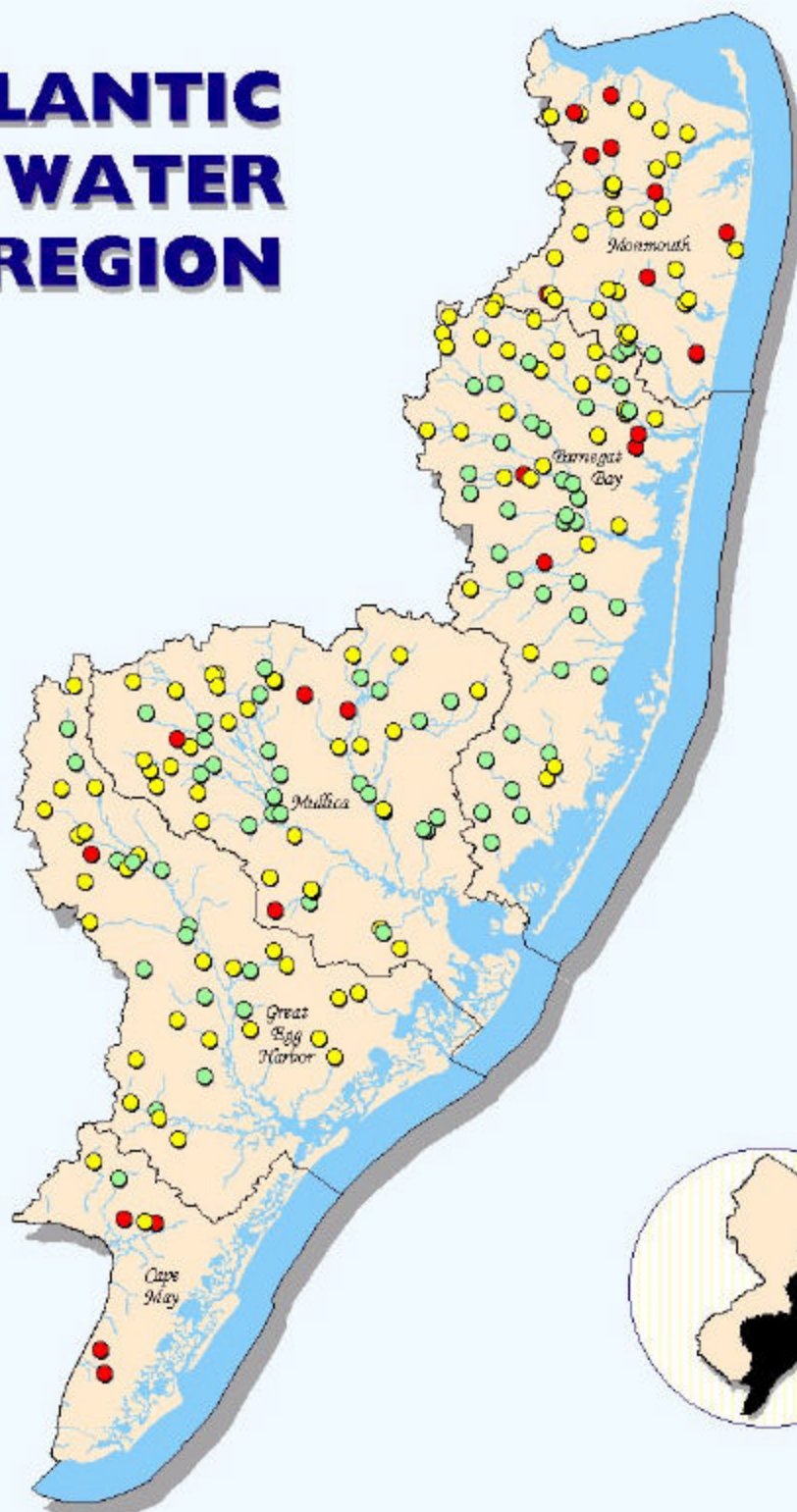

BIOASSESSMENT RATING

- Non-Impaired
- Moderately Impaired
- Severely Impaired

- Watershed Management Area Boundaries
- Major Streams



New Jersey Department of Environmental Protection
Division of Watershed Management
Water Monitoring Management
Bureau of Freshwater & Biological Monitoring

UPPER MONMOUTH COUNTY Watershed Management Area 12 (Part)



BIOASSESSMENT RATING

- Non-Impaired
- Moderately Impaired
- Severely Impaired

MACROINVERTEBRATE ABNORMALITIES

- ◆ Significant during 1999/2000 sampling period *



New Jersey Department of Environmental Protection
Division of Watershed Management
Water Monitoring Management
Bureau of Freshwater & Biological Monitoring

Map: J. Sell, September 2000

* Abnormalities are considered significant if they occurred in > 5% of individuals.

**LOWER
MONMOUTH
COUNTY
Watershed
Management
Area 12
(Part)**

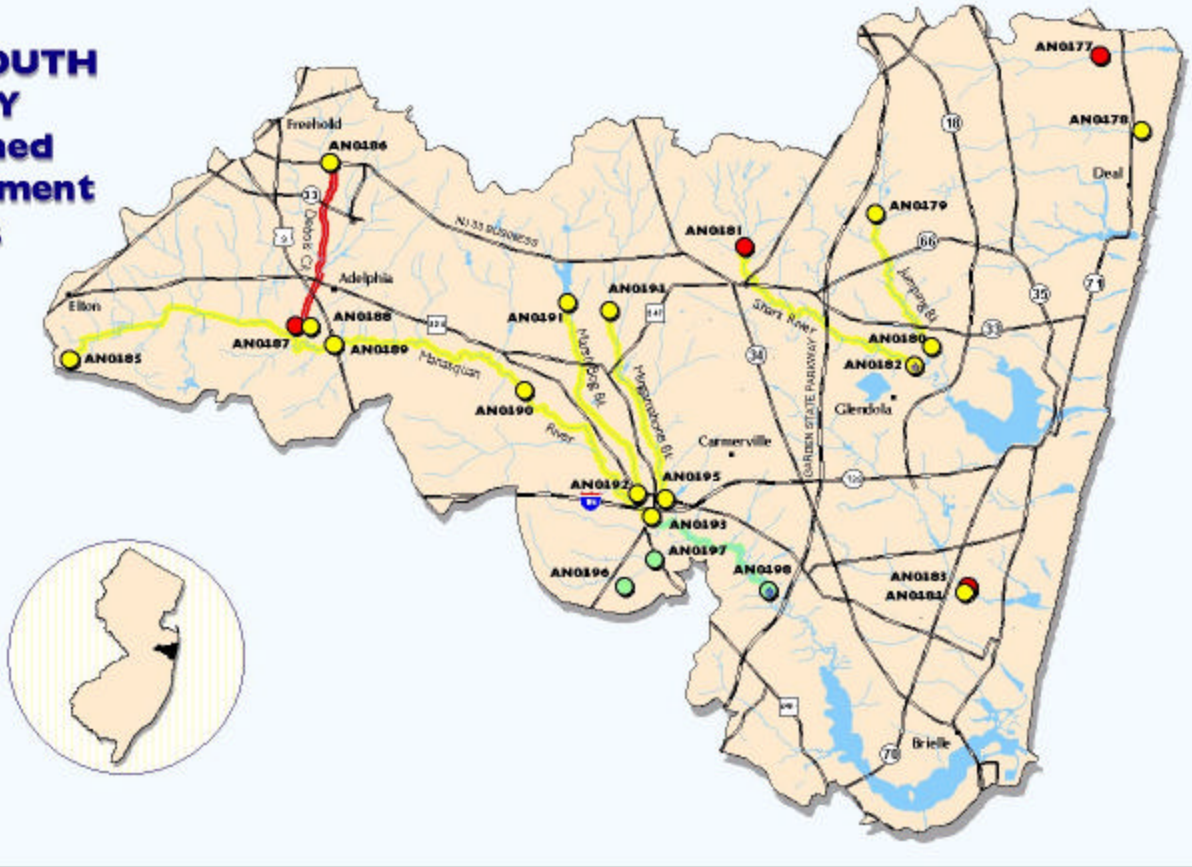

BIOASSESSMENT RATING

- Non-impaired
- Moderately impaired
- Severely impaired

MACROINVERTEBRATE ABNORMALITIES

- ◆ Significant during 1999/2000 sampling period.*



New Jersey Department of Environmental Protection
Bureau of Watershed Management
Water Monitoring Management
Bureau of Freshwater & Biological Monitoring

Map 3.1, Sept. 2000

* Abnormalities are considered significant if they occurred in > 3% of individuals.

METEDECONK RIVER AND KETTLE CREEK Watershed Management Area 13 (Part)



BIOASSESSMENT RATING

- Non - Impaired
- Moderately Impaired
- Severely Impaired



New Jersey Department of Environmental Protection
Division of Watershed Management
Water Monitoring Management
Bureau of Nonwater & Biological Monitoring

TOMS RIVER Watershed Management Area 13 (Part)



BIOASSESSMENT RATING

- Non-Impaired
- Moderately Impaired
- Severely Impaired

MACROINVERTEBRATE ABNORMALITIES

- ★ Significant during 1999/2000 sampling period *



New Jersey Department of Environmental Protection
Division of Watershed Management
Water Monitoring Management
Bureau of Freshwater & Biological Monitoring

Map: J. Sell, September 2000

* Abnormalities are considered significant if they occurred in > 5% of individuals.

SOUTHERN OCEAN COUNTY Watershed Management Area 13 (Part)



BIOASSESSMENT RATING

- Non - Impaired
- Moderately Impaired
- Severely Impaired



New Jersey Department of Environmental Protection
 Division of Watershed Management
 Water Monitoring Management
 Bureau of Freshwater & Biological Monitoring

Map 6, 2011, September 2000

UPPER MULLICA RIVER Watershed Management Area 14 (Part)



BIOASSESSMENT RATING

- Non-Impaired
- Moderately Impaired
- Severely Impaired



New Jersey Department of Environmental Protection
Division of Watershed Management
Water Monitoring Management
Bureau of Freshwater & Biological Monitoring

LOWER MULLICA RIVER Watershed Management Area 14 (Part)



BIOASSESSMENT RATING

-  Non - Impaired
-  Moderately Impaired
-  Severely Impaired

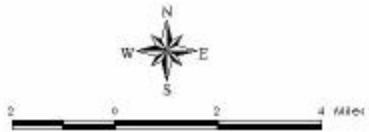

WADING AND BASS RIVERS Watershed Management Area 14 (Part)



BIOASSESSMENT RATING

- Non-Impaired
- Moderately Impaired
- Severely Impaired



New Jersey Department of Environmental Protection
 Division of Watershed Management
 Water Monitoring Management
 Bureau of Freshwater & Biological Monitoring

EASTERN ATLANTIC COUNTY Watershed Management Area 15 (Part)



BIO ASSESSMENT RATING

- Non - Impaired
- Moderately Impaired
- Severely Impaired



New Jersey Department of Environmental Protection
 Division of Watershed Management
 Water Monitoring Management
 Bureau of Freshwater & Biological Monitoring

Map: J. Sell, September 2000

UPPER GREAT EGG HARBOR RIVER Watershed Management Area 15 (Part)



BIOASSESSMENT RATING

- Non - Impaired
- Moderately Impaired
- Severely Impaired



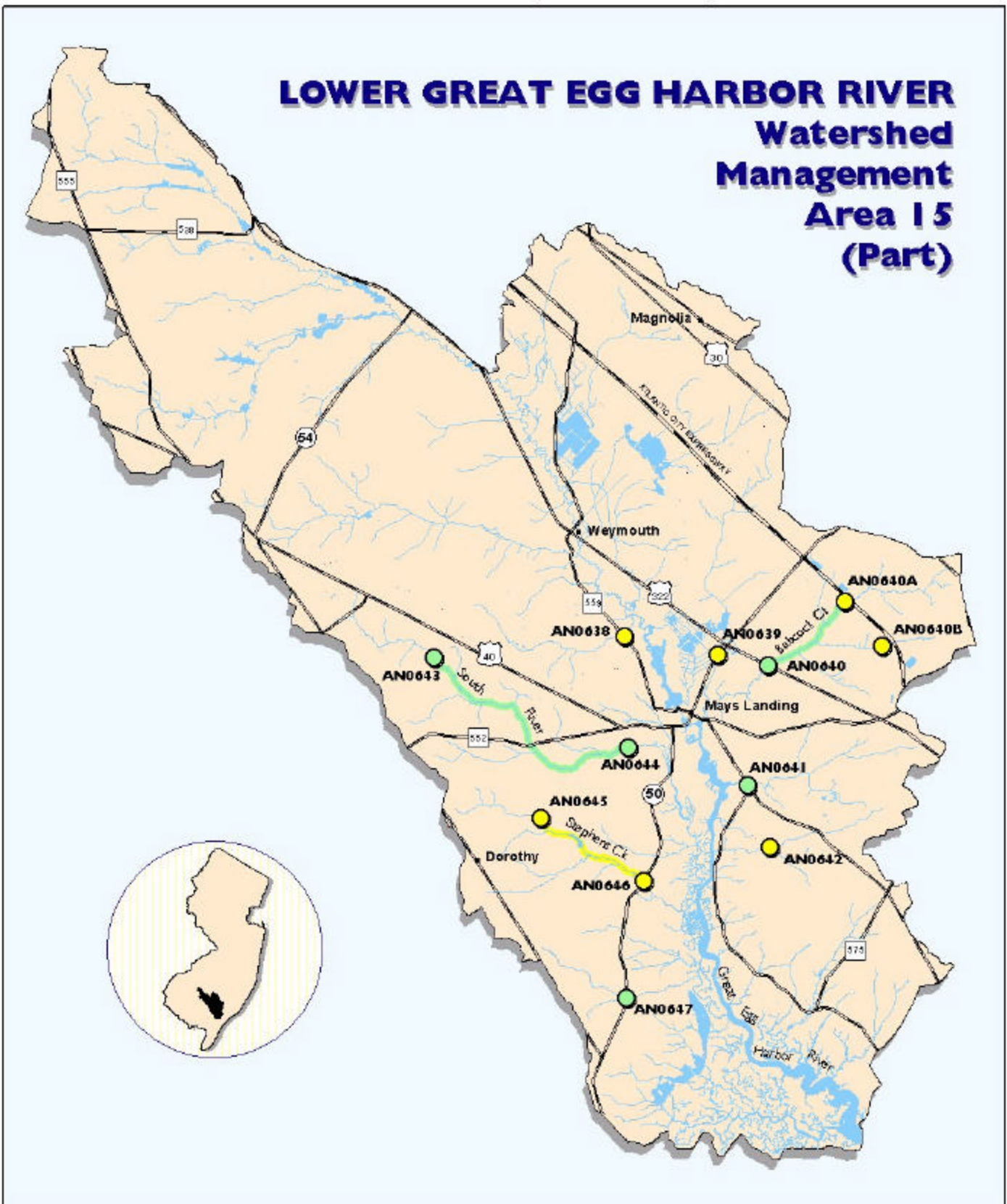

New Jersey Department of Environmental Protection
 Division of Watershed Management
 Water Monitoring Management
 Review of Freshwater & Sloughs Monitoring

LOWER GREAT EGG HARBOR RIVER Watershed Management Area 15 (Part)



BIOASSESSMENT RATING

-  Non - Impaired
-  Moderately Impaired
-  Severely Impaired



New Jersey Department of Environmental Protection
Division of Watershed Management
Water Monitoring Management
Bureau of Freshwater & Biological Monitoring

Map 4, Set II, September 2000

TUCKAHOE RIVER Watershed Management Area 15 (Part)

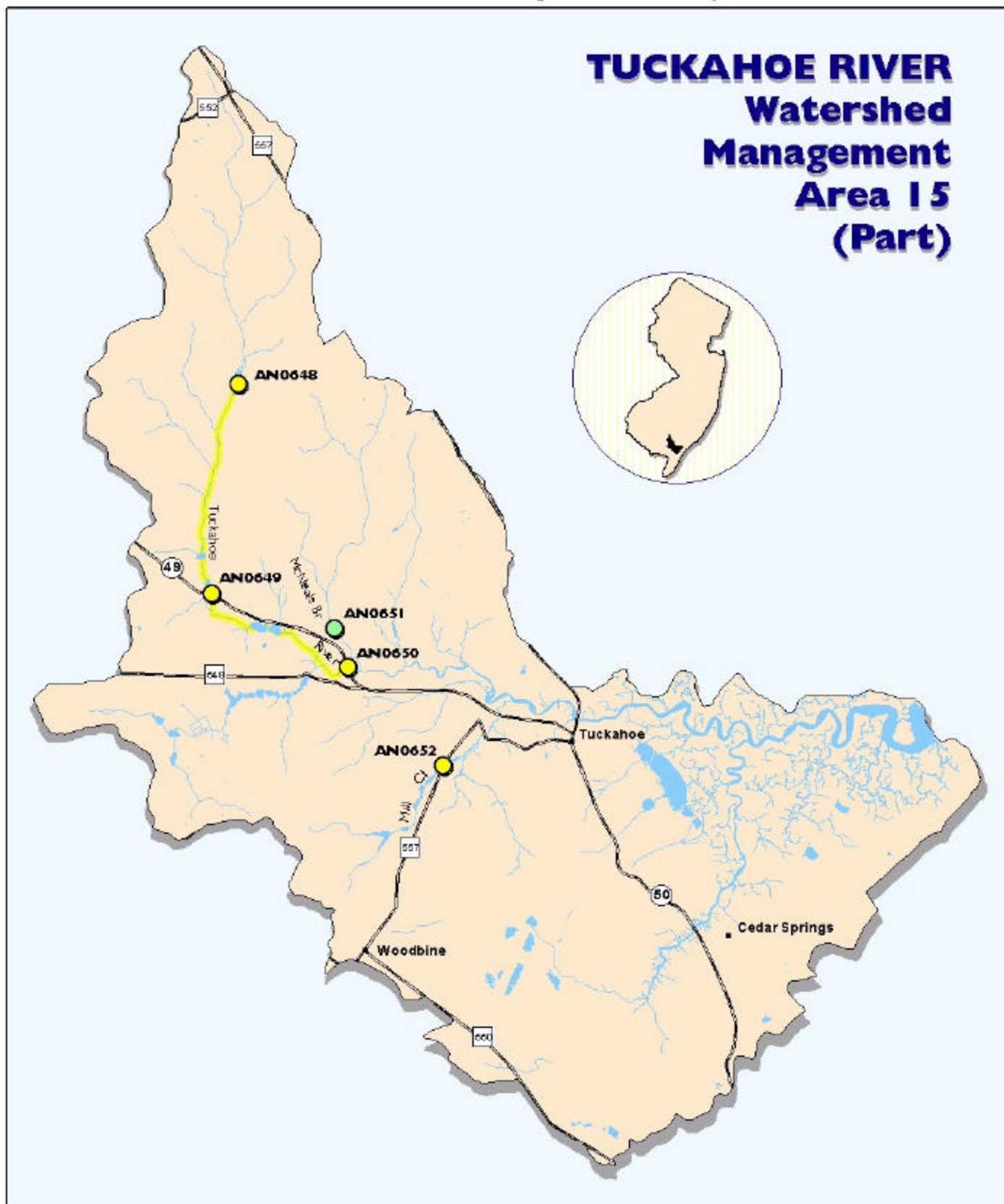

BIOASSESSMENT RATING

- Non - Impaired
- Moderately Impaired
- Severely Impaired



New Jersey Department of Environmental Protection
Division of Watershed Management
Water Monitoring Management
Bureau of Freshwater & Biological Monitoring

Map 4, Set II, September 2000

CAPE MAY COUNTY Watershed Management Area 16 (Part)

(Sites AN0653 to AN0764
included in the Lower
Delaware Water Region)



BIOASSESSMENT RATING

- Non-Impaired
- Moderately Impaired
- Severely Impaired

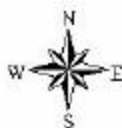

New Jersey Department of Environmental Protection
Division of Watershed Management
Water Monitoring Management
Bureau of Freshwater & Biological Monitoring

Map 14.011, September 2000

APPENDIX B

Pictures and Site Locations of Morphological Abnormalities in
Larval Chironomidae and Amphipoda Recovered in the 2000
Atlantic Region AMNET Study

Chironomus riparius — Note the abnormal teeth in the top picture and the normal teeth in the bottom picture.

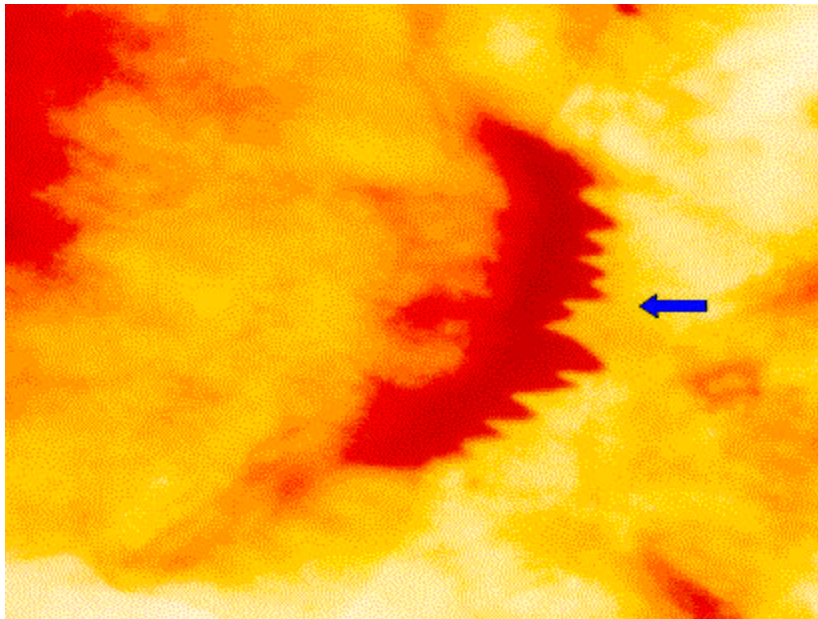

ABNORMAL*

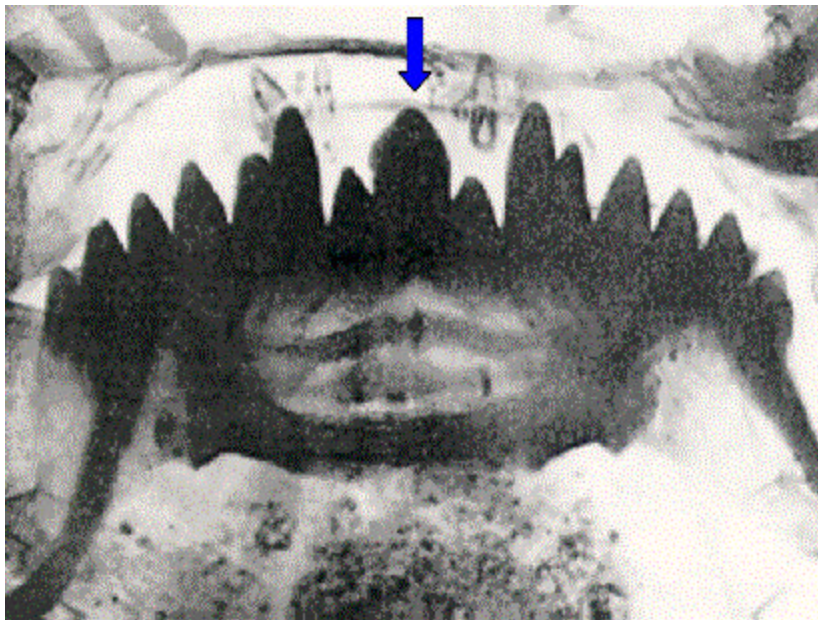

NORMAL**

* Photograph taken by J. Kurtz, NJDEP.

** From: *A Key to Some Larvae of Chironomidae (Diptera) From the Mackenzie & Porcupine River Watersheds*, D.R. Oliver, D. McClymont, & M.E. Roussel, 1978, Fisheries & Marine Service Technical Report # 791.

Dicrotendipes nervosus — Note that the antenna on the right is abnormal. The antennae on the left and in the bottom picture are normal.

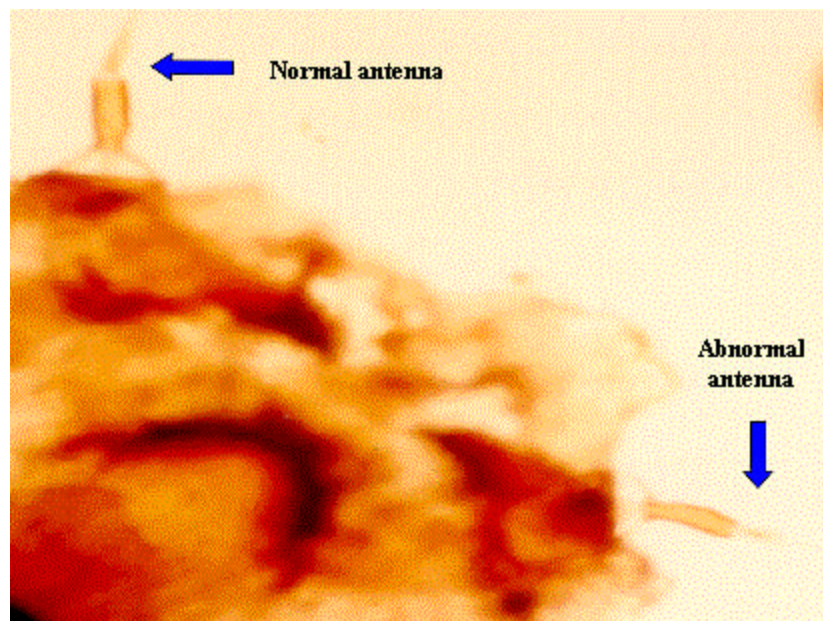

Antenna*



NORMAL antenna**

* Photograph taken by J. Kurtz, NJDEP.

** From: *An Introduction to the Aquatic Insects of North America*, second edition, R.W. Merritt & K.W. Cummins, 1988, Kendall/Hunt Publ. Co.

Micropsectra deflecta—In the top picture note the left antenna is abnormal as compared to the normal antenna in the bottom picture.

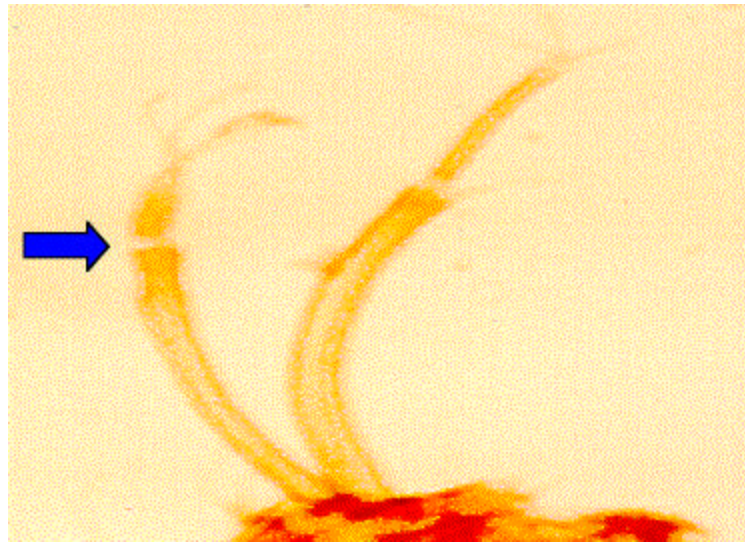

ABNORMAL*

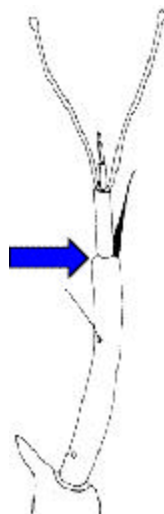

NORMAL**

* Photograph taken by J. Kurtz, NJDEP.

** From: *An Introduction to the Aquatic Insects of North America*, second edition, R.W. Merritt & K.W. Cummins, 1988, Kendall/Hunt Publ. Co.

Microtendipes sp. — Note the abnormal teeth and antenna in the top picture compared to the bottom pictures, which depict normal antenna and teeth. The normal pictures on the bottom are magnified to show detail.

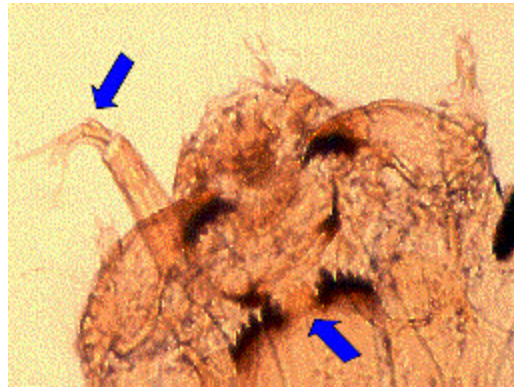

ABNORMAL*



NORMAL antenna**

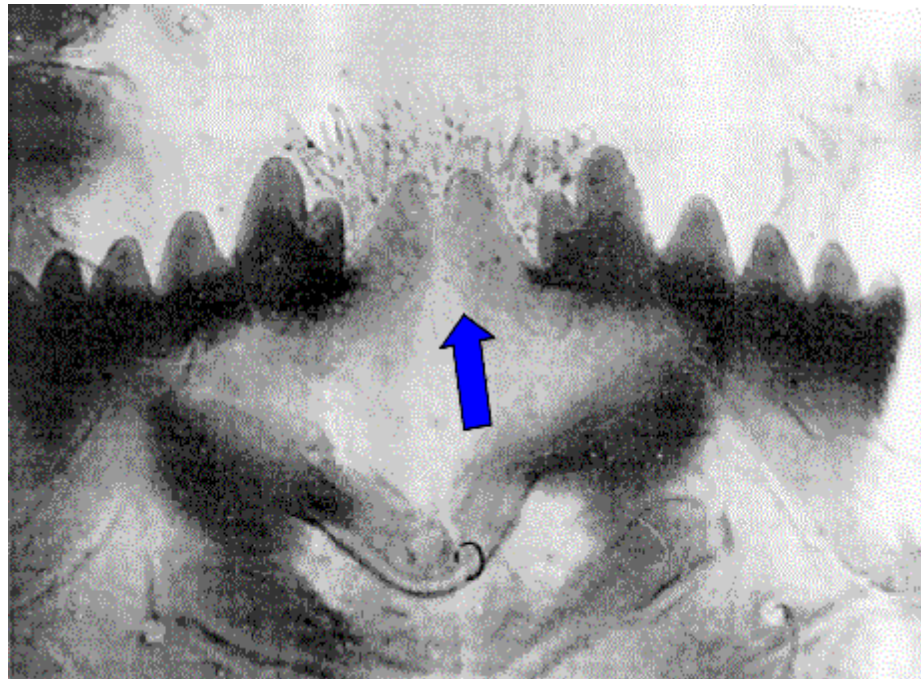

NORMAL teeth***

* Photograph taken by J. Kurtz, NJDEP.

** From: *An Introduction to the Aquatic Insects of North America*, second edition, R.W. Merritt & K.W. Cummins, 1988, Kendall/Hunt Publ. Co.

*** From: *A Key to Some Larvae of Chironomidae (Diptera) From the Mackenzie & Porcupine River Watersheds*, D.R. Oliver, D. McClymont, & M.E. Roussel, 1978, Fisheries & Marine Service Technical Report # 791.

Microtendipes caducus — Note the abnormal antenna in the top picture and compare to the lower picture, which depicts a normal antenna.

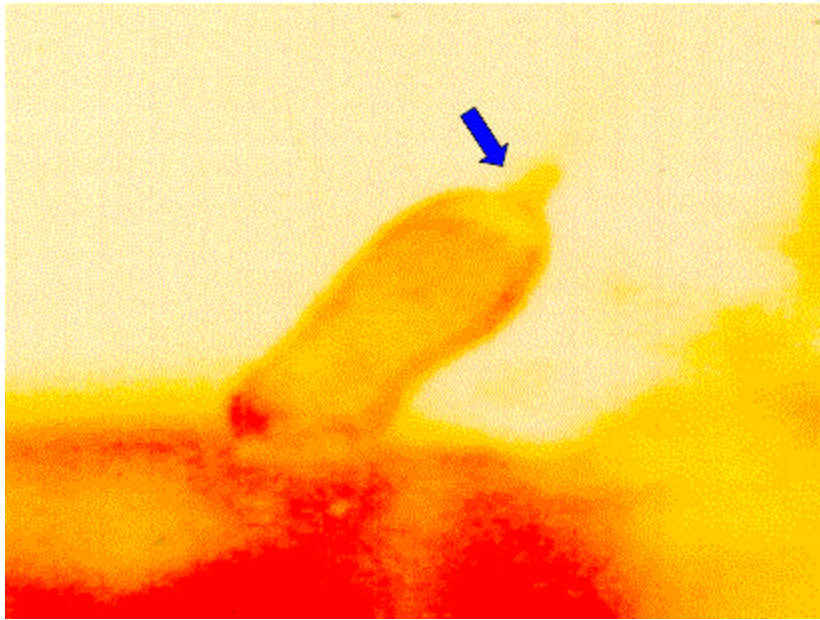

ABNORMAL antenna *



NORMAL antenna**

* Photograph taken by J. Kurtz, NJDEP.

** From: *An Introduction to the Aquatic Insects of North America*, second edition, R.W. Merritt & K.W. Cummins, 1988, Kendall/Hunt Publ. Co.

Polypedilum convictum — The first two pictures show abnormal teeth as compared to the normal teeth depicted in the picture below. The second picture is a higher magnification of the first one.

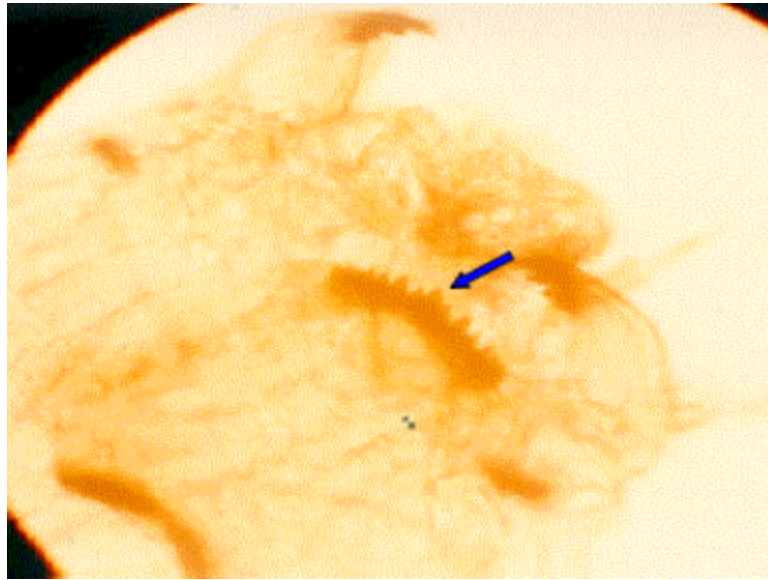

ABNORMAL*

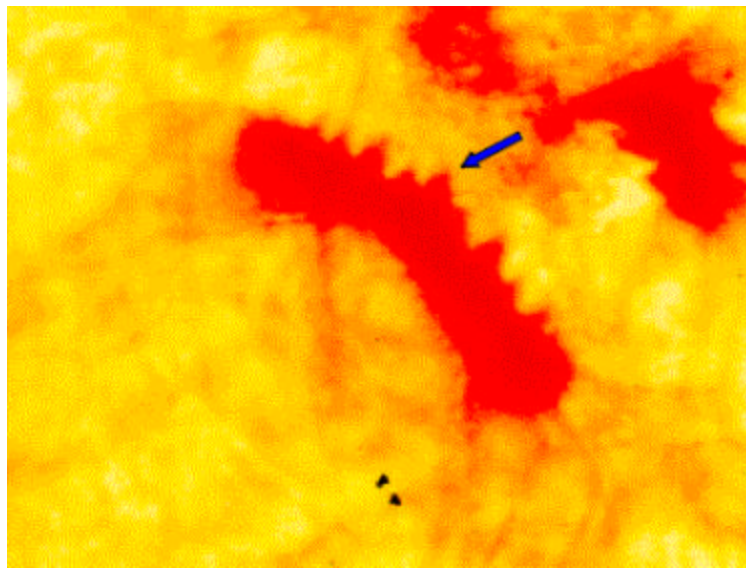

ABNORMAL*

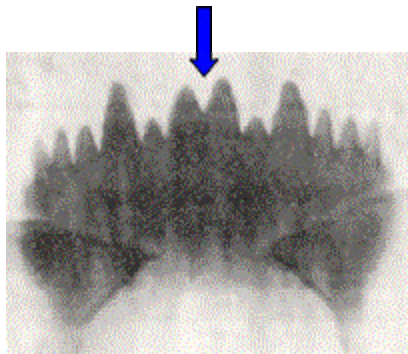

NORMAL**

* Photograph taken by J. Kurtz, NJDEP.

** From *A Key to Some Larvae of Chironomidae (Diptera) From the Mackenzie & Porcupine River Watersheds*, D.R. Oliver, D. McClymont, & M.E. Roussel, 1978, Fisheries & Marine Service Technical Report # 791.

Polypedilum fallax — Note that in the top picture the teeth are absent or abnormal. Compare with the lower picture that shows a normal tooth pattern.

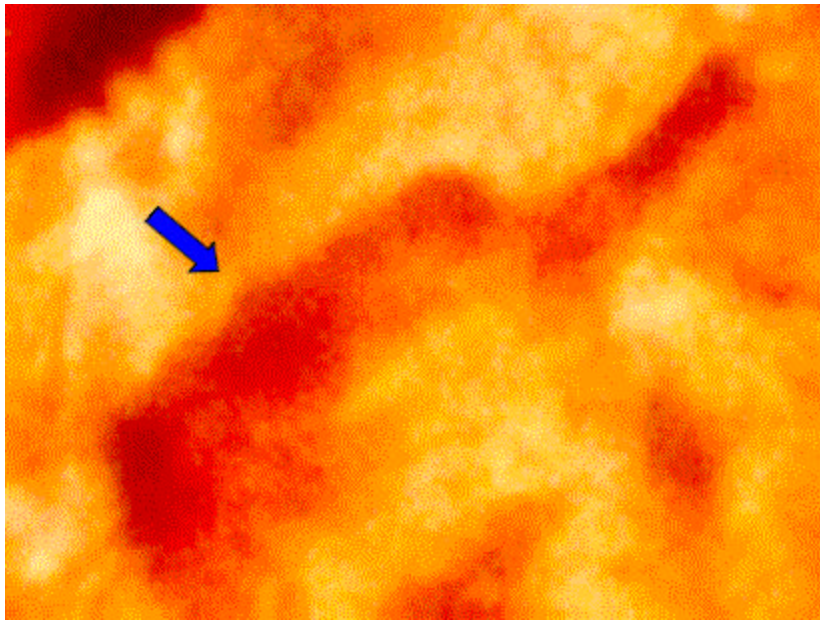

ABNORMAL*

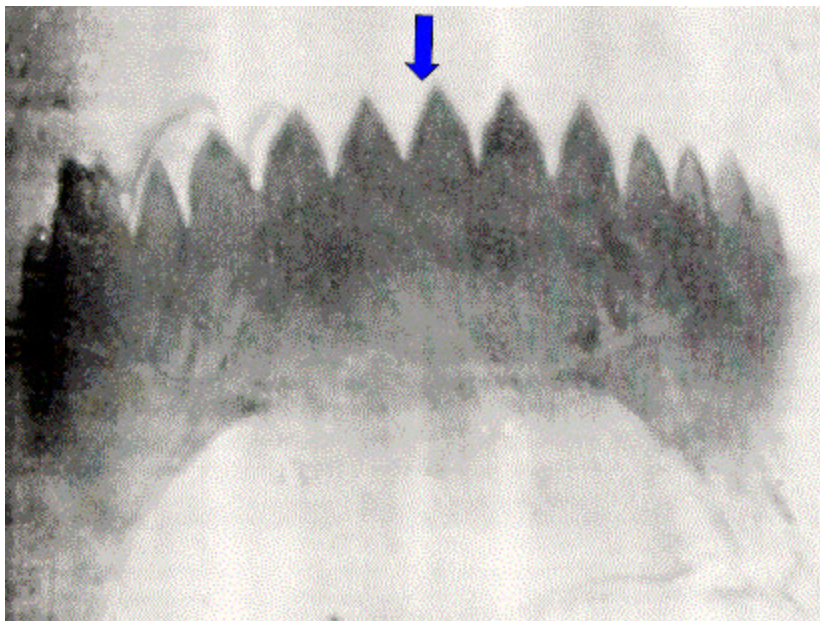

NORMAL**

* Photograph taken by J. Kurtz, NJDEP.

** From: *A Key to Some Larvae of Chironomidae (Diptera) From the Mackenzie & Porcupine River Watersheds*, D.R. Oliver, D. McClymont, & M.E. Rousset, 1978, Fisheries & Marine Service Technical Report # 791.

Gammarus fasciatus — Note in the first three pictures that the left 1st antenna and flagella are deformed and reduced. The right 1st antenna is broken. The fourth picture shows normal flagella and antennae.



Close-up of flagella on abnormal 1st antenna

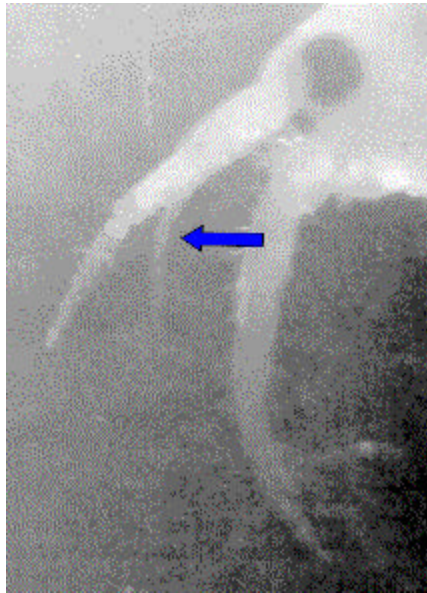

Close-up of last segment on abnormal 1st antenna with normal setae.

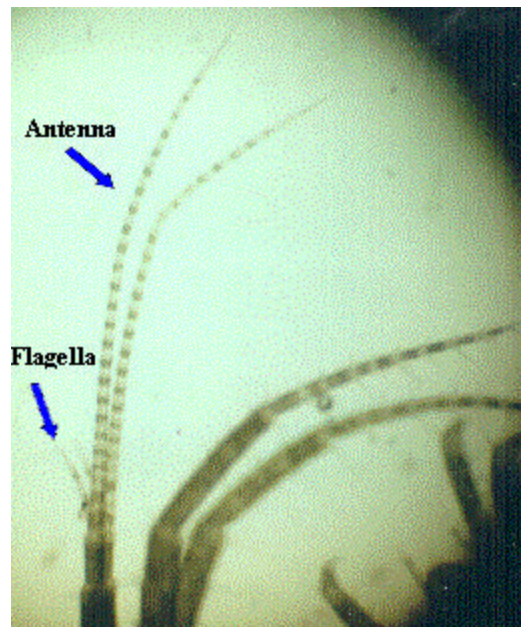

Normal 1st antennae and flagella

APPENDIX C

Graphical Comparison of Habitat Assessment Scores and New Jersey Impairment Scores from the 2000 Atlantic Region AMNET Study

Comparative Scores of HABITAT vs. NJIS

WMA 12
2000

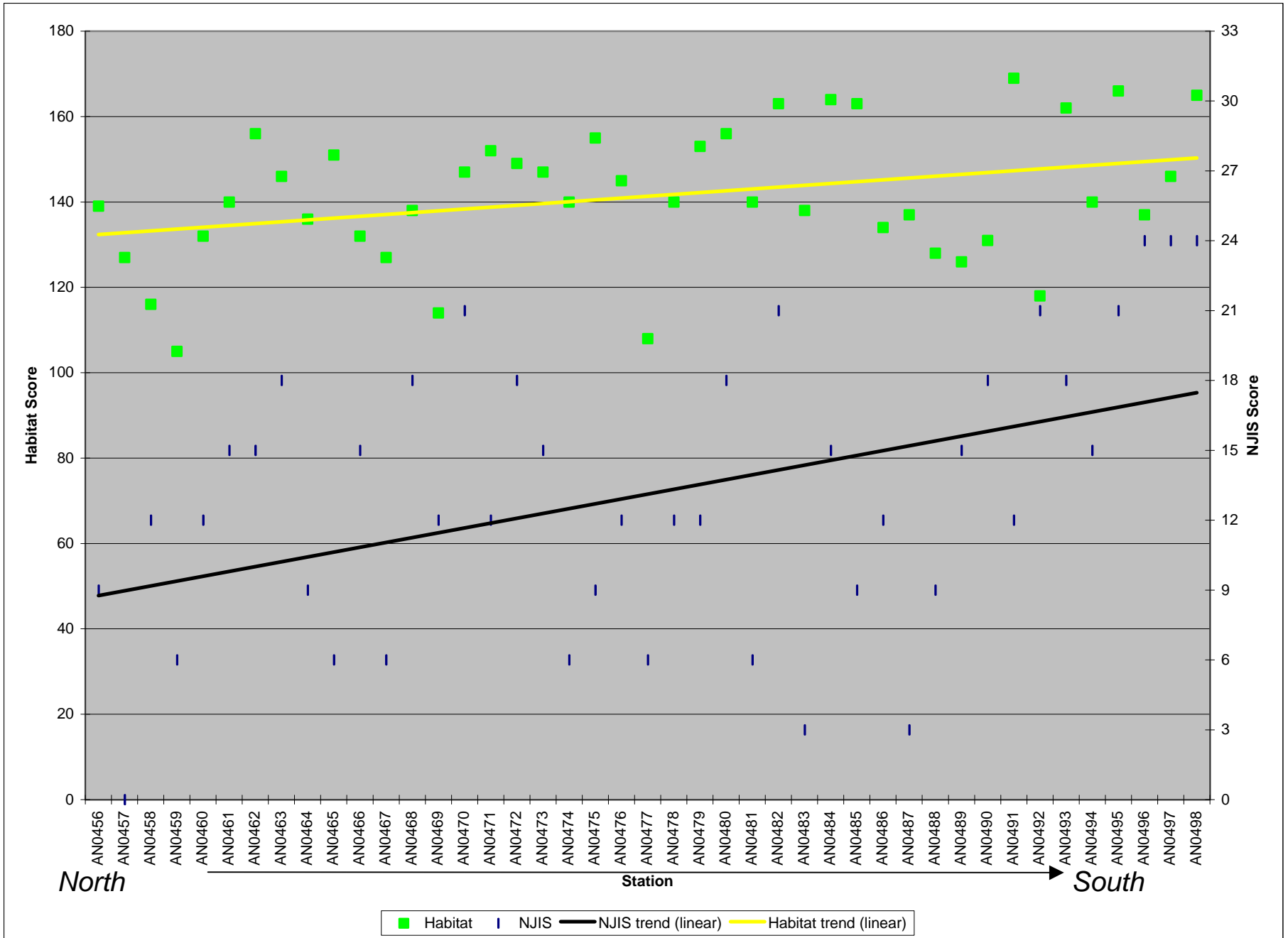

Comparative Scores of HABITAT vs. NJIS

WMA 13
2000

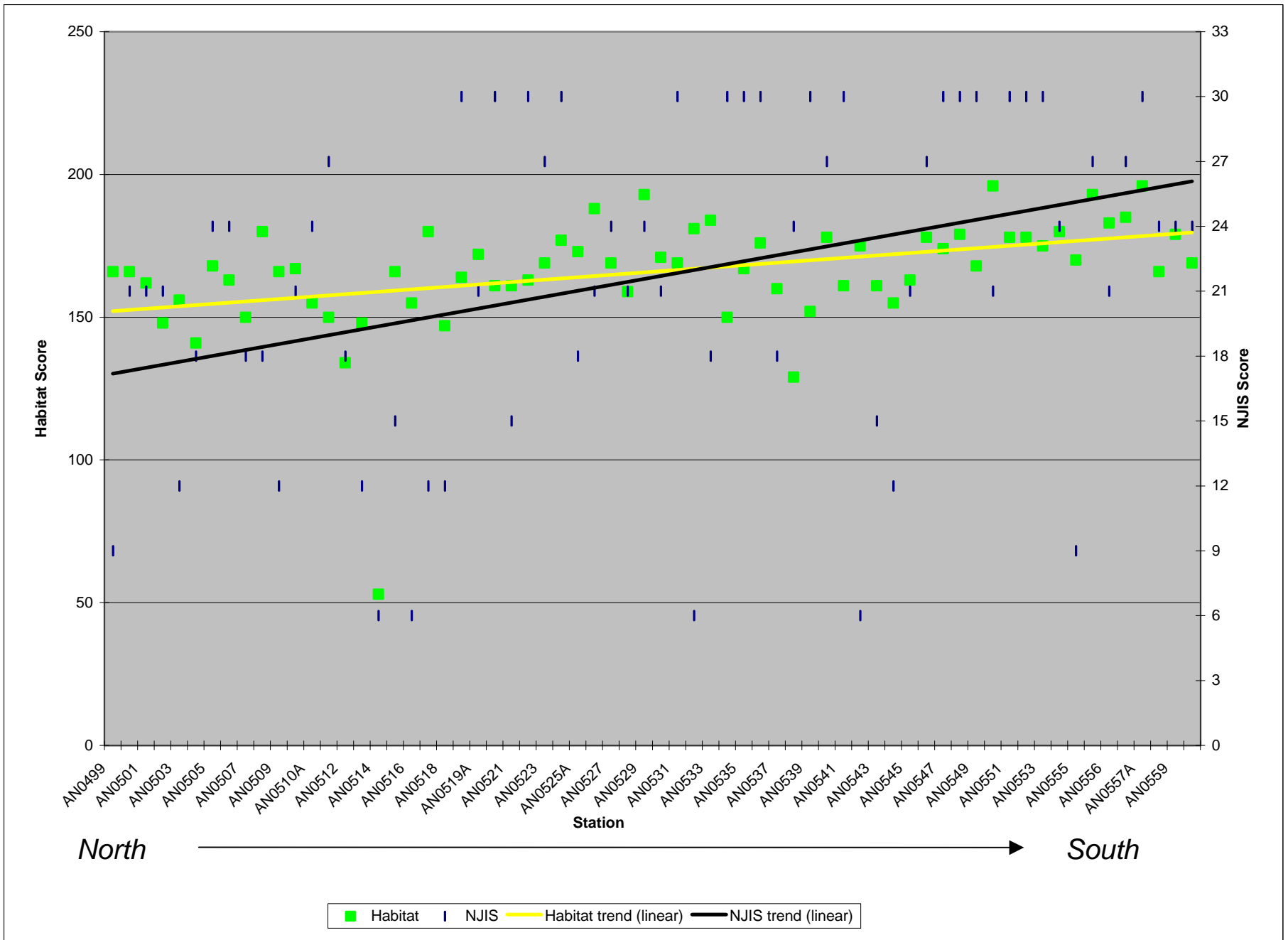

Comparative Scores of HABITAT vs. NJIS

WMA 14
2000

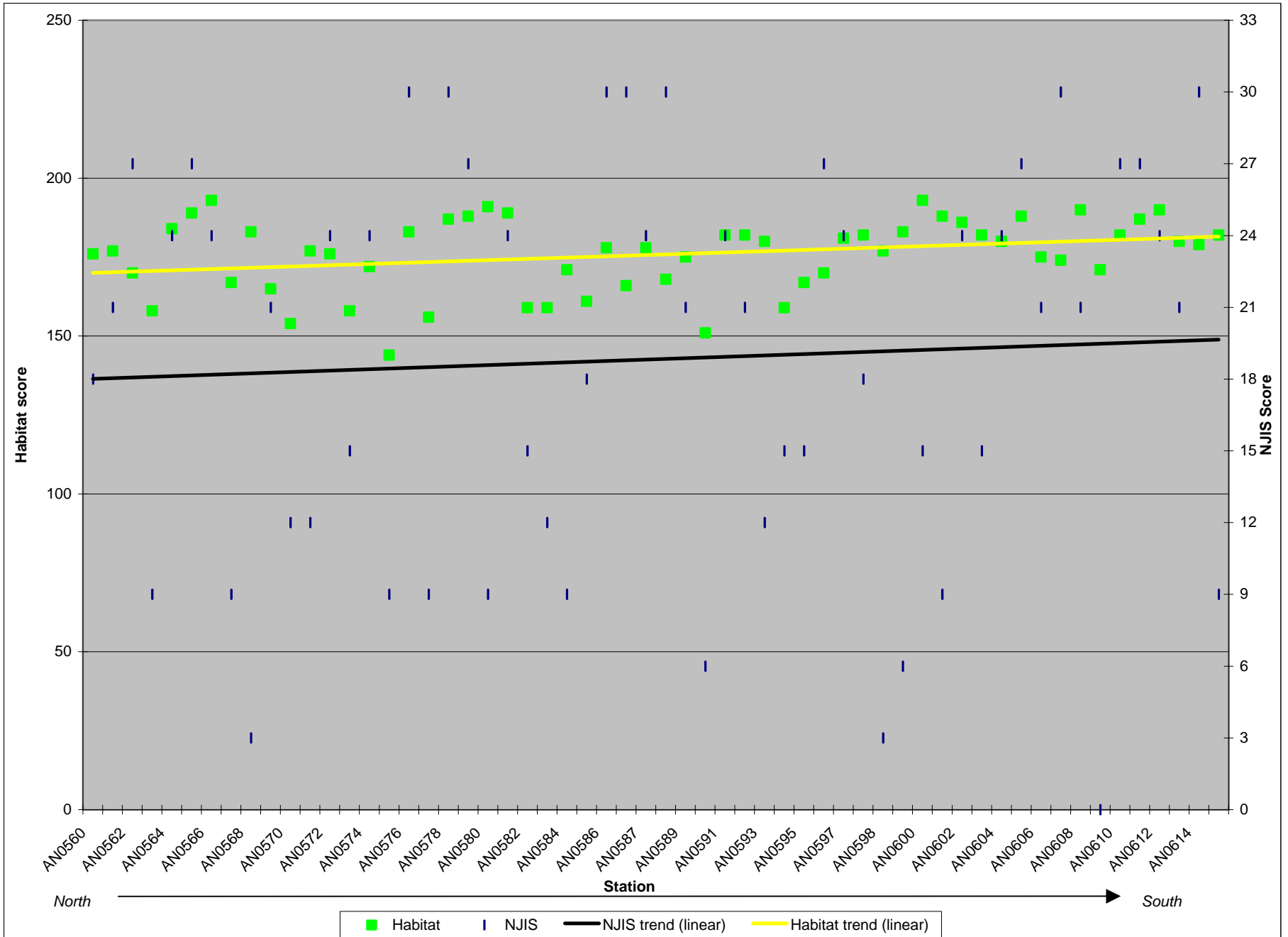

Comparative Scores of HABITAT vs. NJIS

WMA 15
2000

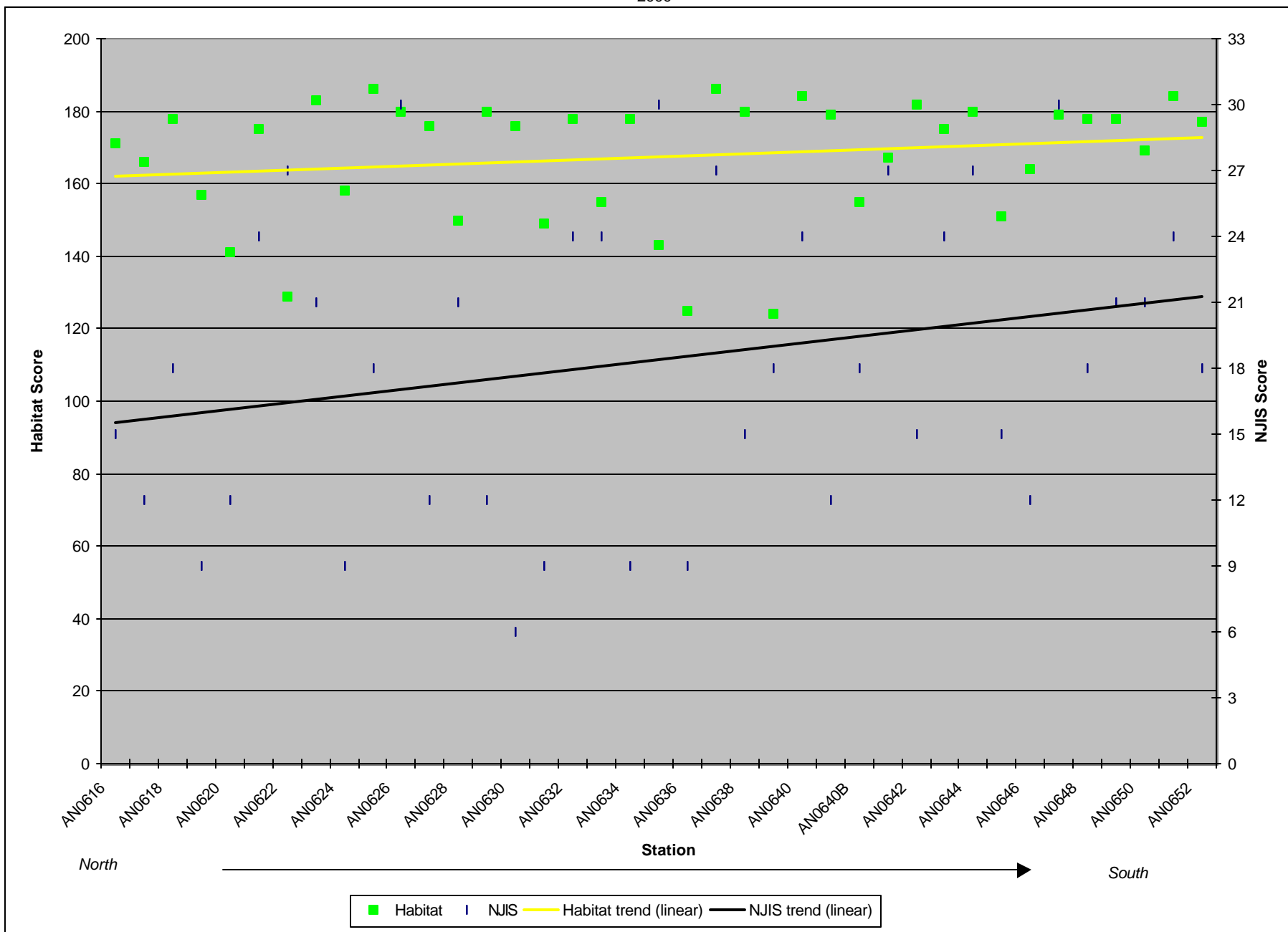

Comparative Scores of HABITAT vs. NJIS

WMA 16
2000

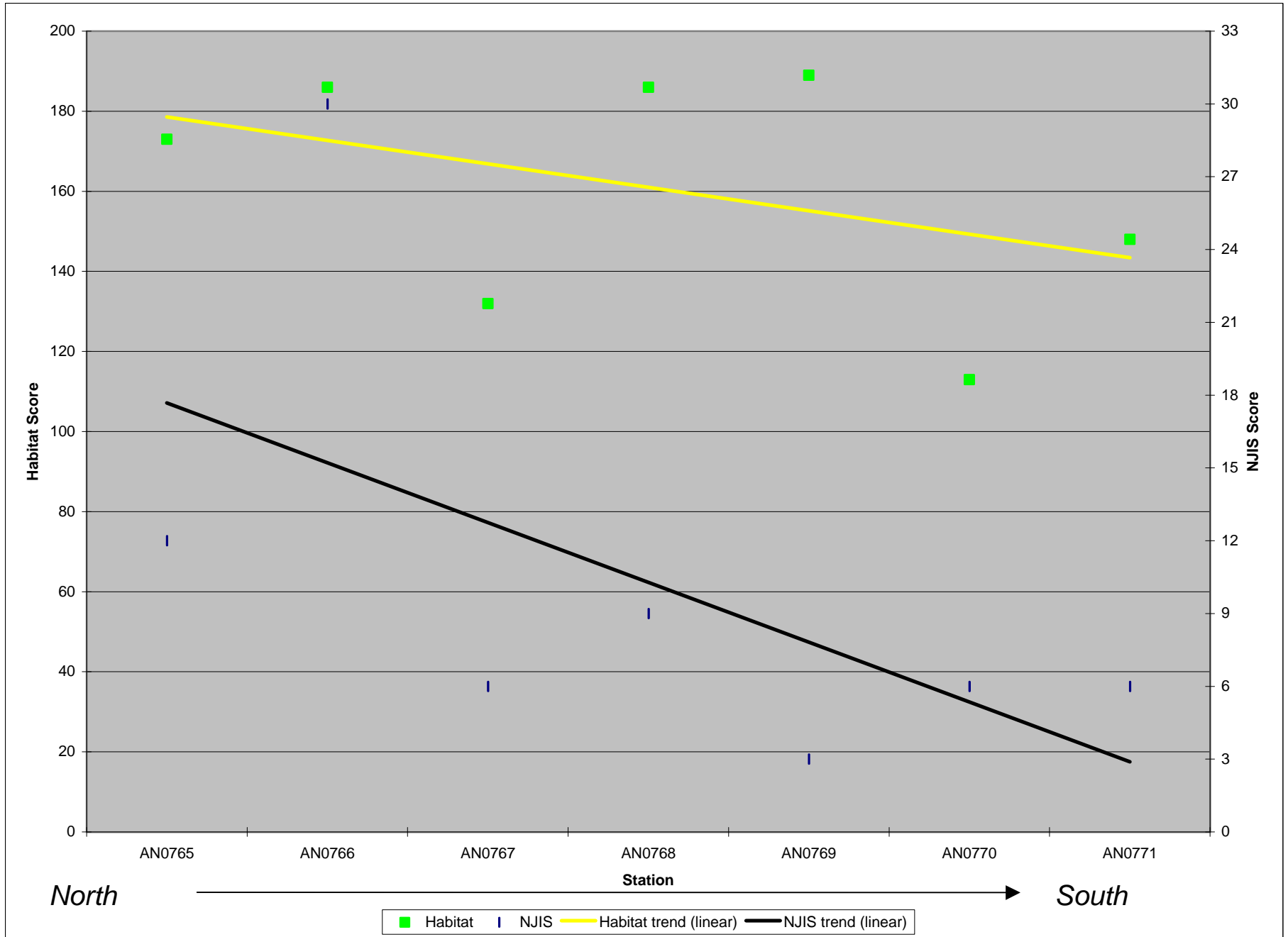

Comparative Scores of HABITAT vs. NJIS COMBINED

Atlantic Watershed Region 2000

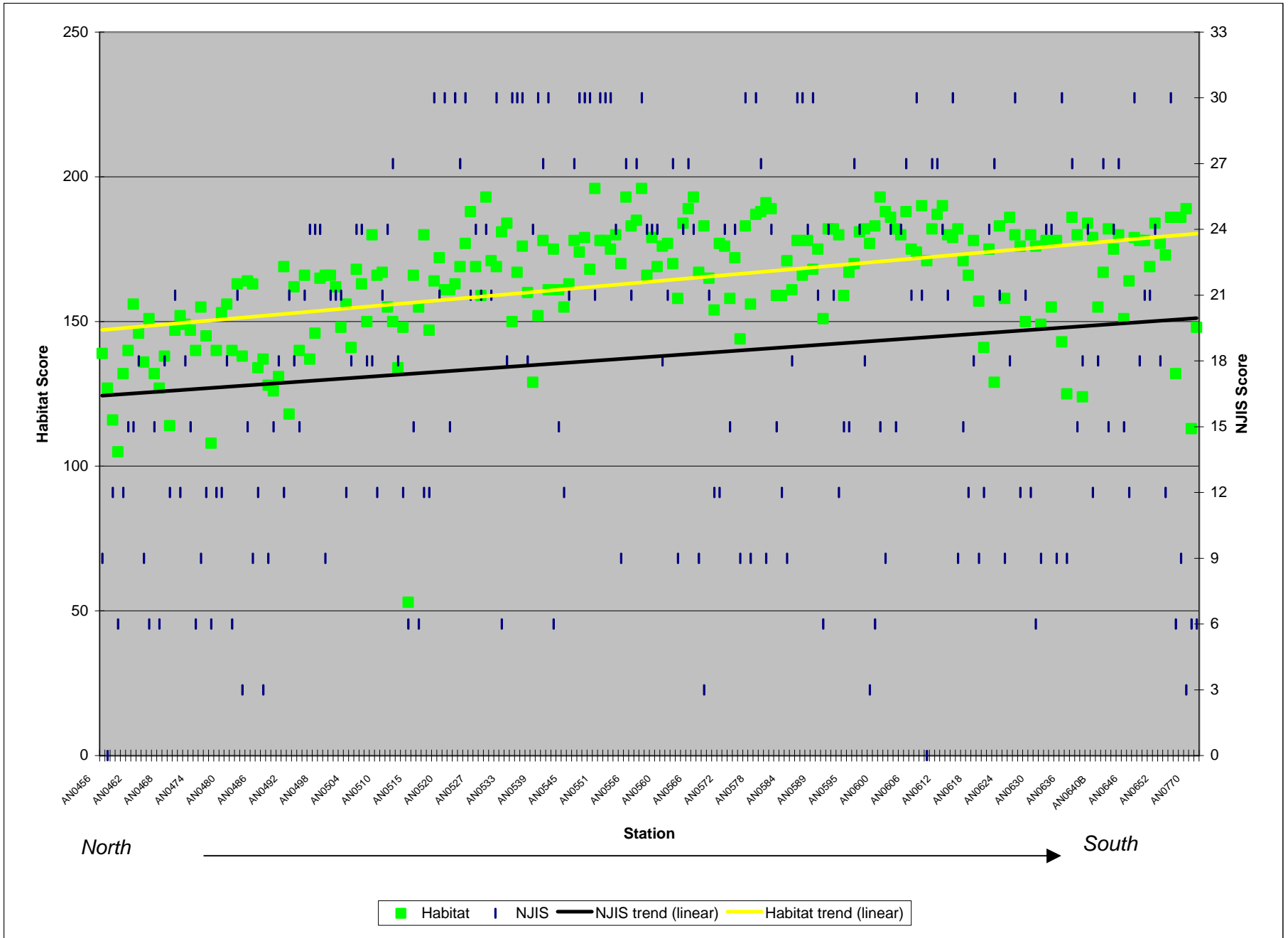

APPENDIX D

Taxonomic and Statistical Data, NJIS Scores*, Habitat Assessment Scores and Observations from the 2000 Atlantic Region AMNET Study

(Site numbers, locations and USGS topographic quadrangle, top of page.)

Notes/Definitions:

* Statistical data includes those biometric results that are applied to the NJIS rating. We also include certain biometrics that are utilized in standard RBPII (and RBPIII) analyses [2], but not for the NJIS.

Not employed in the NJIS analysis are certain ratios of pollution-sensitive to pollution-tolerant types, or relative abundance of different feeding types. These can be indicative of environmental stress caused by organic enrichment and/or the presence of toxicants in the stream system:

1. *Scraper/Filtering Collector Ratio* — dominance of filtering collectors indicates organic enrichment; however, if toxicants are present in the system, their adsorption on macrophytes and fine particulate organics can affect the abundance of filtering collectors.
2. *Shredder/Total Ratio* — considering their diet of coarse particulate organic matter (CPOM), a lack of shredders may indicate the presence of toxicants, particularly from terrestrial sources (e.g. pesticides), as these are readily adsorbed to the CPOM.
3. *EPT/Chironomid Ratio* — even distribution among the major groups, with strong representation in the pollution-sensitive taxa (Ephemeroptera, Plecoptera, Trichoptera), reflects a good biotic condition; dominance of chironomids reflects environmental stress.

Included in the NJIS score are:

1. Taxa Richness – number of families represented in sample.
2. Family Biotic Index – assigns a pollution tolerance level to each family on a scale of zero to ten, zero being least tolerant.
3. Dominant Family – expressed as a percent of total families.
4. Number of EPT families – E + P + T.
5. Percent EPT - % of total families.

See METHODS, Table 1.

Other notes:

1. UNT – un-named tributary
2. Blood Red Chironomidae – primarily members of the tribe Chironomini (subfamily Chironominae), which possess a hemoglobin-like pigment that retains oxygen, thus increasing their tolerance to organic pollution.
3. Habitat observations supplement the habitat assessment scores in Table 2 and Appendix C; Open Canopy = overhead vegetation; water quality measurements taken in field include temperature (°C), pH, dissolved oxygen, conductivity.

APPENDIX D (cont.)

Taxonomic List of Macroinvertebrate Families Found at New Jersey AMNET Sites*

Phylum PLATYHELMINTHES

Class TURBELLARIA (flatworms)

Order TRICLADIDA

Family Dendrocoelidae
Planariidae

Order MACROSTOMIDA

Family Macrostomidae

Order NEORHABDOCOELA

Family Typhloplanidae

Order ALLOEOCOELA

Family Plagiostomidae
Prorhynchidae

Phylum NEMERTEA (proboscis worms)

Class ENOPLA

Order HOPLONEMERTINI

Family Tetrastemmatidae

Phylum NEMATODA (roundworms)

Phylum ANNELIDA

Class OLIGOCHAETA (aquatic earthworms)

Order HAPLOTAXIDA

Family Aeolosomatidae
Enchytraeidae
Haplotaxidae
Lumbricidae
Naididae
Tubificidae

Order LUMBRICULIDA

Family Lumbriculidae

Class BRANCHIOBELLELLIDA

Family Branchiobdellidae

Class POLYCHAETA

Family Sabellidae

Class HIRUDINEA (leeches)

Order RHYNCHOBELLIDA

Family Glossiphoniidae
Piscicolidae

Order ARHYNCHOBDELLIDA

Family Erpobdellidae

Order GNATHOBDELLIDA

Family Hirudinidae

Phylum ARTHROPODA

Class CRUSTACEA

Order ISOPODA (aquatic sow bugs)

Family Asellidae
Oniscidae
Porcellionidae

Order AMPHIPODA (scuds, sideswimmers)

Family Gammaridae
Talitridae

Order DECAPODA (crayfish, shrimp)

Family Astacidae
Cambaridae
Palaemonidae

Class ARACHNOIDEA

Order HYDRACARINA (water mites)

Family Arrenuridae

Axonopsidae

Hydryphantidae

Hygrobatidae

Lebertiidae

Limnesiidae

Pionidae

Sperchonidae

Unionicolidae

Class CHILOPODA (centipedes)

Class DIPLOPODA (millipedes)

Class INSECTA

Order COLLEMBOLA (springtails)

Family Entomobryidae
Hypogastruridae
Isotomidae
Onychiuridae
Poduridae

Order PLECOPTERA (stoneflies)

Family Capniidae
Chloroperlidae
Leuctridae
Nemouridae
Peltoperlidae
Perlidae
Perlodidae
Pteronarcyidae
Taeniopterygidae

Order EPHEMEROPTERA (mayflies)

Family Baetidae
Baetiscidae
Caenidae
Ephemerellidae
Ephemeridae
Heptageniidae
Leptophlebiidae
Metretopodidae
Oligoneuriidae

Polymitarciidae
Potamanthidae

Siphonuridae
Tricorythidae

* Includes only those taxa that are employed in calculation of the NJIS rating; major taxa are listed in the order presented in Pennak (1978) [16].

| | | | |
|--------|------------------------------------|-------------------------------|-----------------|
| Order | ODONATA | Family | Chrysomelidae |
| | Suborder ANISOPTERA (dragonflies) | | Curculionidae |
| | Family Aeshnidae | | Dryopidae |
| | Cordulegastridae | | Dytiscidae |
| | Corduliidae | | Elmidae |
| | Gomphidae | | Gyrinidae |
| | Libellulidae | | Haliplidae |
| | Macromiidae | | Hydrophilidae |
| | Suborder ZYGOPTERA (damselflies) | | Lampyridae |
| | Family Calopterygidae | | Noteridae |
| | Coenagrionidae | | Psephenidae |
| | Lestidae | | Ptilodactylidae |
| Order | HEMIPTERA (true bugs) | | Scirtidae |
| | Family Belostomatidae | | |
| | Corixidae | | |
| | Gerridae | Order DIPTERA (flies, midges) | |
| | Mesoveliidae | Family | Athericidae |
| | Nepidae | | Blephariceridae |
| | Notonectidae | | Ceratopogonidae |
| | Pleidae | | Chaoboridae |
| | Veliidae | | Chironomidae |
| Order | MEGALOPTERA | | Culicidae |
| | Family Corydalidae | | Dixidae |
| | (dobsonflies, fishflies) | | Dolichopodidae |
| | Sialidae (alderflies) | | Empididae |
| Order | NEUROPTERA | | Ephydriidae |
| | Family Sisyridae (spongilla) | | Muscidae |
| flies) | Order TRICHOPTERA (caddisflies) | | Phoridae |
| | Family Brachycentridae | | Psychodidae |
| | Calamoceratidae | | Ptychopteridae |
| | Glossosomatidae | | Sciomyzidae |
| | Helicopsychidae | | Simuliidae |
| | Hydropsychidae | | Stratiomyidae |
| | Hydroptilidae | | Syrphidae |
| | Lepidostomatidae | | Tabanidae |
| | Leptoceridae | | Tanyderidae |
| | Limnephilidae | | Tipulidae |
| | Molannidae | Phylum MOLLUSCA | |
| | Odontoceridae | Class GASTROPODA (snails) | |
| | Philopotamidae | Order BASOMMATOPHORA | |
| | Phryganeidae | Family | Ancylidae |
| | Polycentropodidae | | Lymnaeidae |
| | Psychomyiidae | | Physidae |
| | Rhyacophilidae | | Planorbidae |
| | Sericostomatidae | Order MESOGASTROPODA | |
| Order | LEPIDOPTERA (aquatic caterpillars) | Family | Hydrobiidae |
| | Family Nepticulidae | | Pleuroceridae |
| | Pyalidae | | Valvatidae |
| Order | COLEOPTERA (beetles) | | Viviparidae |

Class PELECYPODA (clams, mussels)

Order EULAMELLIBRANCHIA

Family Unionidae

Order HETERODONTA

Family Corbiculidae

Sphaeriid

Station: AN0456
Unt To Matawan Creek, Morganville Rd., Madison Twp., Middlesex
South Amboy USGS Quadrangle
Date Sampled: 08/03/99

| Family | Family Tolerance Value (FTV) | Number of Individuals |
|-----------------------|---------------------------------|--------------------------|
| Tubificidae | 10 | 50 |
| Physidae | 7 | 16 |
| Chironomidae | 6 | 12 |
| BloodRed Chironomidae | 8 | 8 |
| Sphaeriidae | 8 | 6 |
| Dytiscidae | 5 | 4 |
| Aeshnidae | 3 | 1 |
| Planorbidae | 6 | 1 |
| Hydropsychidae | 4 | 1 |
| Corydalidae | 0 | 1 |
| Curculionidae | 7 | 1 |

Statistical Analysis

Number of Taxa: 11
Total Number of Individuals: 101
% Contribution of Dominant Family: 49.50 % (Tubificidae)
Family Biotic Index: 8.28
Scraper/Filterer Collector Ratio: 2.43
Shredder/Total Ratio: 0.09
E+P+T (Ephemeroptera, Plecoptera, Trichoptera): 1
% EPT: 0.99
EPT/C: 0.05
NJIS Rating: 9
Biological Condition: Moderately Impaired
Habitat Analysis: 139
Deficiency(s) noted:
 Significant Organic Pollution - Paucity of Clean Water Organisms

Observations

Streamwater: Turbid....Flow: Slow....Width/Depth (ft): 4-6/<1
Substrate: Gravel/Sand....StreamBank Vegetation/Stability: Trees, Shrubs/Fair
Canopy: Mostly Closed....Other: Suburban (new development nearby), Forested; Lt. bank
has greater erosional areas
Trash & debris, Frog; Water temp 22.9C / pH 6.5SU / DO 3.7mg/L / Cond. 546umhos

Station: AN0457
Gravelly Brook, Church Rd., Aberdeen Twp., Monmouth
Keyport USGS Quadrangle
Date Sampled: 08/03/99

| Family | Family Tolerance Value (FTV) | Number of Individuals |
|-----------------------|------------------------------|-----------------------|
| BloodRed Chironomidae | 8 | 11 |
| Chironomidae | 6 | 3 |
| Culicidae | 8 | 1 |
| Phryganeidae | 4 | 1 |

Statistical Analysis

Number of Taxa: 4
Total Number of Individuals: 16
% Contribution of Dominant Family: 68.75 % (BloodRed Chironomidae)
Family Biotic Index: 7.38
Scraper/Filterer Collector Ratio: 0.00
Shredder/Total Ratio: 0.25
E+P+T (Ephemeroptera, Plecoptera, Trichoptera): 1
% EPT: 6.25
EPT/C: 0.07
NJIS Rating: 0
Biological Condition: Severely Impaired
Habitat Analysis: 127
Deficiency(s) noted: BloodRed Chironomidae Family Overwhelmingly Dominant -
Low Diversity -
Significant Organic Pollution - Paucity of Clean Water Organisms

Observations

Streamwater: Clear....Flow: Slow....Width/Depth (ft): 10-12/1
Substrate: Gravel/Sand, Mud, Silt....StreamBank Vegetation/Stability: Trees,
Shrubs/Fair
Canopy: Mostly Closed....Other: Suburban, Storm sewer; Leaf liter abundant, Whole
sample sorted
Matawan Public Works Dept. adj. to stream (mulch/composit); Water temp 20.0C / pH 2.8SU
/ DO 9.0mg/L / Cond. 695umhos

Station: AN0458
Wilsons Brook, Church Rd., Aberdeen Twp., Monmouth
Keyport USGS Quadrangle
Date Sampled: 08/03/99

| Family | Family Tolerance Value (FTV) | Number of Individuals |
|-----------------------|------------------------------|-----------------------|
| Chironomidae | 6 | 5 |
| Oniscidae | 7 | 4 |
| Dytiscidae | 5 | 2 |
| BloodRed Chironomidae | 8 | 1 |
| Hydrophilidae | 5 | 1 |
| Lumbriculidae | 8 | 1 |
| Veliidae | 9 | 1 |
| Sialidae | 4 | 1 |

Statistical Analysis

Number of Taxa: 8
Total Number of Individuals: 16
% Contribution of Dominant Family: 31.25 % (Chironomidae)
Family Biotic Index: 6.38
Scraper/Filterer Collector Ratio: 0.00
Shredder/Total Ratio: 0.38
E+P+T (Ephemeroptera, Plecoptera, Trichoptera): 0
% EPT: 0.00
EPT/C: 0.00
NJIS Rating: 12
Biological Condition: Moderately Impaired
Habitat Analysis: 116
Deficiency(s) noted:
 Paucity of Clean Water Organisms

Observations

Streamwater: Clear....Flow: Moderate....Width/Depth (ft): 10-12/1
Substrate: Cobbles, Silt....StreamBank Vegetation/Stability: Trees, Shrubs/Poor
Canopy: Mostly Closed....Other: Suburban, Storm sewers; Rocks covered with orange silt, Cobble probably not natural
Whole sample sorted; Water temp. 18.8C / pH 3.2SU / DO 9.0mg/L / Cond. 442umhos

Station: AN0459
Flat Creek, Rt. 516 (Middle Rd.), Raritan Twp., Monmouth
Keyport USGS Quadrangle
Date Sampled: 08/03/99

| Family | Family Tolerance Value (FTV) | Number of Individuals |
|-----------------------|------------------------------|-----------------------|
| Sphaeriidae | 8 | 47 |
| Chironomidae | 6 | 20 |
| Asellidae | 8 | 18 |
| Tubificidae | 10 | 9 |
| BloodRed Chironomidae | 8 | 2 |
| Lumbricidae | 10 | 2 |
| Aeshnidae | 3 | 1 |
| Tipulidae | 3 | 1 |
| Planariidae | 4 | 1 |
| Sialidae | 4 | 1 |

Statistical Analysis

Number of Taxa: 10
Total Number of Individuals: 102
% Contribution of Dominant Family: 46.08 % (Sphaeriidae)
Family Biotic Index: 7.65
Scraper/Filterer Collector Ratio: 0.00
Shredder/Total Ratio: 0.20
E+P+T (Ephemeroptera, Plecoptera, Trichoptera): 0
% EPT: 0.00
EPT/C: 0.00
NJIS Rating: 6
Biological Condition: Severely Impaired
Habitat Analysis: 105
Deficiency(s) noted:
 Significant Organic Pollution - Paucity of Clean Water Organisms

Observations

Streamwater: Clear....Flow: Slow....Width/Depth (ft): 4-6/<1
Substrate: Gravel/Sand, Silt....StreamBank Vegetation/Stability: Shrubs, Trees/Poor
Canopy: Mostly Closed....Other: Suburban (homes adj. to stream); Storm sewer
Water temp. 20.5C / pH 5.9SU / DO 8.0mg/L / Cond. 221umhos;

Station: AN0460
Mahorns Brook, Rt. 35, Raritan Twp., Monmouth
Keyport USGS Quadrangle
Date Sampled: 08/05/99

| Family | Family Tolerance Value (FTV) | Number of Individuals |
|-----------------------|---------------------------------|--------------------------|
| Chironomidae | 6 | 53 |
| BloodRed Chironomidae | 8 | 25 |
| Gammaridae | 4 | 9 |
| Elmidae | 4 | 2 |
| Empididae | 6 | 2 |
| Gyrinidae | 3 | 2 |
| Phryganeidae | 4 | 2 |
| Asellidae | 8 | 1 |
| Aeshnidae | 3 | 1 |
| Chrysomelidae | 5 | 1 |
| Planorbidae | 6 | 1 |
| Psychomyiidae | 2 | 1 |
| Sialidae | 4 | 1 |

Statistical Analysis

Number of Taxa: 13
Total Number of Individuals: 101
% Contribution of Dominant Family: 52.48 % (Chironomidae)
Family Biotic Index: 6.10
Scraper/Filterer Collector Ratio: 0.00
Shredder/Total Ratio: 0.56
E+P+T (Ephemeroptera, Plecoptera, Trichoptera): 2
% EPT: 2.97
EPT/C: 0.04
NJIS Rating: 12
Biological Condition: Moderately Impaired
Habitat Analysis: 132
Deficiency(s) noted: Paucity of Clean Water Organisms

Observations

Streamwater: Clear....Flow: Slow....Width/Depth (ft): 5/1
Substrate: Gravel/Sand, Silt....StreamBank Vegetation/Stability: Trees, Shrubs,
Weeds/Fair
Canopy: Partly Open....Other: Urban; Frogs, Tadpoles
Water temp. 20.8C / pH 6.5mg/L / DO na / Cond. 231umhos;

Station: AN0461
Town Brook, Spruce Rd., Middletown Twp., Monmouth
Sandy Hook USGS Quadrangle
Date Sampled: 08/05/99

| Family | Family Tolerance Value (FTV) | Number of Individuals |
|----------------|------------------------------|-----------------------|
| Gammaridae | 4 | 42 |
| Chironomidae | 6 | 21 |
| Coenagrionidae | 9 | 11 |
| Planariidae | 4 | 10 |
| Physidae | 7 | 10 |
| Asellidae | 8 | 4 |
| Hydropsychidae | 4 | 3 |
| Tubificidae | 10 | 2 |
| Oniscidae | 7 | 2 |
| Aeshnidae | 3 | 1 |
| Hydrophilidae | 5 | 1 |
| Veliidae | 9 | 1 |

Statistical Analysis

Number of Taxa: 12
Total Number of Individuals: 108
% Contribution of Dominant Family: 38.89 % (Gammaridae)
Family Biotic Index: 5.54
Scraper/Filterer Collector Ratio: 3.33
Shredder/Total Ratio: 0.23
E+P+T (Ephemeroptera, Plecoptera, Trichoptera): 1
% EPT: 2.78
EPT/C: 0.14
NJIS Rating: 15
Biological Condition: Moderately Impaired
Habitat Analysis: 140
Deficiency(s) noted: Paucity of Clean Water Organisms

Observations

Streamwater: Clear....Flow: Moderate....Width/Depth (ft): 3/<1
Substrate: Gravel/Sand, Silt....StreamBank Vegetation/Stability: Shrubs, Trees/Fair
Canopy: Mostly Closed....Other: Suburban, Forested; Water temp. 21.2C / pH 7.1SU / DO
na / Cond. 291umhos

Station: AN0462
 Mcclees Creek, Whipporill Rd., Middletown Twp., Monmouth
 Sandy Hook USGS Quadrangle
 Date Sampled: 08/05/99

| Family | Family Tolerance Value (FTV) | Number of Individuals |
|-----------------------|------------------------------|-----------------------|
| Coenagrionidae | 9 | 26 |
| Planariidae | 4 | 22 |
| Gammaridae | 4 | 13 |
| Corduliidae | 5 | 8 |
| Physidae | 7 | 6 |
| Asellidae | 8 | 5 |
| Elmidae | 4 | 5 |
| Talitridae | 8 | 5 |
| Sphaeriidae | 8 | 5 |
| BloodRed Chironomidae | 8 | 3 |
| Hydrobiidae | 8 | 3 |
| Glossiphoniidae | 8 | 2 |
| Planorbidae | 6 | 2 |
| Leptoceridae | 4 | 2 |
| Culicidae | 8 | 1 |
| Lumbriculidae | 8 | 1 |

Statistical Analysis

Number of Taxa: 16
 Total Number of Individuals: 109
 % Contribution of Dominant Family: 23.85 % (Coenagrionidae)
 Family Biotic Index: 6.39
 Scraper/Filterer Collector Ratio: 2.67
 Shredder/Total Ratio: 0.05
 E+P+T (Ephemeroptera, Plecoptera, Trichoptera): 1
 % EPT: 1.83
 EPT/C: 0.67
 NJIS Rating: 15
 Biological Condition: Moderately Impaired
 Habitat Analysis: 156
 Deficiency(s) noted: Paucity of Clean Water Organisms

Observations

Streamwater: Slightly Turbid....Flow: Slow....Width/Depth (ft): 4/1
 Substrate: Mud, Snags....StreamBank Vegetation/Stability: Shrubs, Weeds, Trees/Fair
 Canopy: Partly Open....Other: Agriculture-livestock (horses), Rural; Dwnstr. of Haskell Pond
 Fish, Crab, Iron percipiate, Macrophytes; Water temp. 27.2C / pH 7.2SU / DO na / Cond. 20lumhos

Station: AN0463
Poricy Brook, Navesink Rd., Middletown Twp., Monmouth
Long Branch USGS Quadrangle
Date Sampled: 08/05/99

| Family | Family Tolerance Value (FTV) | Number of Individuals |
|-----------------------|------------------------------|-----------------------|
| Planariidae | 4 | 23 |
| Hydropsychidae | 4 | 21 |
| Planorbidae | 6 | 19 |
| Gammaridae | 4 | 10 |
| Elmidae | 4 | 9 |
| Lumbriculidae | 8 | 8 |
| Physidae | 7 | 4 |
| Chironomidae | 6 | 4 |
| Tubificidae | 10 | 3 |
| Naididae | 7 | 3 |
| BloodRed Chironomidae | 8 | 2 |
| Pleuroceridae | 6 | 1 |
| Erpobdellidae | 8 | 1 |

Statistical Analysis

Number of Taxa: 13
Total Number of Individuals: 108
% Contribution of Dominant Family: 21.30 % (Planariidae)
Family Biotic Index: 5.21
Scraper/Filterer Collector Ratio: 1.57
Shredder/Total Ratio: 0.04
E+P+T (Ephemeroptera, Plecoptera, Trichoptera): 1
% EPT: 19.44
EPT/C: 3.50
NJIS Rating: 18
Biological Condition: Moderately Impaired
Habitat Analysis: 146
Deficiency(s) noted: Paucity of Clean Water Organisms

Observations

Streamwater: Clear....Flow: Moderate....Width/Depth (ft): 10/1
Substrate: Cobbles....StreamBank Vegetation/Stability: Shrubs, Trees/Fair
Canopy: Partly Open....Other: Suburban; Storm sewer
Fish, Filamentous algae, Marcophytes; Water temp. 26.8C / pH 7.6SU / DO na / Cond.
249umhos

Station: AN0464
Nut Swamp Brook, Nr. Normandy Rd., Middletown Twp, Monmouth
Long Branch USGS Quadrangle
Date Sampled: 08/10/99

| Family | Family Tolerance Value (FTV) | Number of Individuals |
|-----------------------|---------------------------------|--------------------------|
| Chironomidae | 6 | 42 |
| Tubificidae | 10 | 36 |
| Gammaridae | 4 | 6 |
| BloodRed Chironomidae | 8 | 4 |
| Physidae | 7 | 3 |
| Asellidae | 8 | 2 |
| Aeshnidae | 3 | 2 |
| Calopterygidae | 5 | 2 |
| Hydropsychidae | 4 | 1 |
| Planariidae | 4 | 1 |
| Planorbidae | 6 | 1 |
| Veliidae | 9 | 1 |
| Tipulidae | 3 | 1 |
| Sialidae | 4 | 1 |

Statistical Analysis

Number of Taxa: 14
Total Number of Individuals: 103
% Contribution of Dominant Family: 40.78 % (Chironomidae)
Family Biotic Index: 7.29
Scraper/Filterer Collector Ratio: 0.09
Shredder/Total Ratio: 0.02
E+P+T (Ephemeroptera, Plecoptera, Trichoptera): 1
% EPT: 0.97
EPT/C: 0.02
NJIS Rating: 9
Biological Condition: Moderately Impaired
Habitat Analysis: 136
Deficiency(s) noted:
 Significant Organic Pollution - Paucity of Clean Water Organisms

Observations

Streamwater: Clear....Flow: Slow....Width/Depth (ft): 5/<1
Substrate: Gravel/Sand, Silt, Snags....StreamBank Vegetation/Stability: Trees,
Shrubs/Fair
Canopy: Mostly Closed....Other: Suburban; Storm sewers
Fish (minnows); Water temp. 17.4C / pH 6.7SU / DO 7.9mg/L / Cond. 341umhos

Station: AN0465
Hop Brook, Roberts Rd., Holmdel Twp., Monmouth
Marlboro USGS Quadrangle
Date Sampled: 08/10/99

| Family | Family Tolerance Value (FTV) | Number of Individuals |
|-----------------------|------------------------------|-----------------------|
| Chironomidae | 6 | 11 |
| Tipulidae | 3 | 1 |
| Hydropsychidae | 4 | 1 |
| BloodRed Chironomidae | 8 | 1 |
| Isotomidae | 10 | 1 |
| Veliidae | 9 | 1 |
| Gerridae | 8 | 1 |

Statistical Analysis

Number of Taxa: 7
Total Number of Individuals: 17
% Contribution of Dominant Family: 64.71 % (Chironomidae)
Family Biotic Index: 6.35
Scraper/Filterer Collector Ratio: 0.00
Shredder/Total Ratio: 0.71
E+P+T (Ephemeroptera, Plecoptera, Trichoptera): 1
% EPT: 5.88
EPT/C: 0.08
NJIS Rating: 6
Biological Condition: Severely Impaired
Habitat Analysis: 151
Deficiency(s) noted: Chironomidae Family Overwhelmingly Dominant -
Paucity of Clean Water Organisms

Observations

Streamwater: Slightly Turbid....Flow: Moderate....Width/Depth (ft): 10/<1
Substrate: Gravel/Sand, Silt....StreamBank Vegetation/Stability: Trees, Shrubs/Fair
Canopy: Mostly Closed....Other: Agriculture-cropland, Rural; Fish
Whole sample sorted, Volume of sample small; Water temp. 18.3C / pH 6.9SU / DO 7.1mg/L /
Cond. 241umhos

Station: AN0466
Hop Brook, Willow Brook Road, Holmdel Twp., Monmouth
Marlboro USGS Quadrangle
Date Sampled: 08/11/99

| Family | Family Tolerance Value (FTV) | Number of Individuals |
|-----------------------|---------------------------------|--------------------------|
| Chironomidae | 6 | 25 |
| BloodRed Chironomidae | 8 | 13 |
| Gammaridae | 4 | 12 |
| Naididae | 7 | 9 |
| Hydropsychidae | 4 | 8 |
| Calopterygidae | 5 | 2 |
| Aeshnidae | 3 | 2 |
| Gyrinidae | 3 | 1 |
| Hydrophilidae | 5 | 1 |

Statistical Analysis

Number of Taxa: 9
Total Number of Individuals: 73
% Contribution of Dominant Family: 34.25 % (Chironomidae)
Family Biotic Index: 5.77
Scraper/Filterer Collector Ratio: 0.00
Shredder/Total Ratio: 0.34
E+P+T (Ephemeroptera, Plecoptera, Trichoptera): 1
% EPT: 10.96
EPT/C: 0.21
NJIS Rating: 15
Biological Condition: Moderately Impaired
Habitat Analysis: 132
Deficiency(s) noted: Paucity of Clean Water Organisms

Observations

Streamwater: Clear....Flow: Moderate....Width/Depth (ft): 8/<1
Substrate: Gravel/Sand, Silt....StreamBank Vegetation/Stability: Trees, Shrubs/Fair
Canopy: Mostly Closed....Other: Rural, Forested; Fish present
Water temp. 19.1C / pH 7.0SU / DO 8.4mg/L / Cond. 273umhos;

Station: AN0467
Willow Brook, Schank Rd., Holmdel Twp., Monmouth
Marlboro USGS Quadrangle
Date Sampled: 08/10/99

| Family | Family Tolerance Value (FTV) | Number of Individuals |
|-----------------------|---------------------------------|--------------------------|
| Chironomidae | 6 | 35 |
| Tubificidae | 10 | 8 |
| Gammaridae | 4 | 4 |
| Hydropsychidae | 4 | 3 |
| Tipulidae | 3 | 3 |
| BloodRed Chironomidae | 8 | 2 |
| Planorbidae | 6 | 1 |
| Gyrinidae | 3 | 1 |
| Physidae | 7 | 1 |

Statistical Analysis

Number of Taxa: 9
Total Number of Individuals: 58
% Contribution of Dominant Family: 60.34 % (Chironomidae)
Family Biotic Index: 6.19
Scraper/Filterer Collector Ratio: 0.67
Shredder/Total Ratio: 0.60
E+P+T (Ephemeroptera, Plecoptera, Trichoptera): 1
% EPT: 5.17
EPT/C: 0.08
NJIS Rating: 6
Biological Condition: Severely Impaired
Habitat Analysis: 127
Deficiency(s) noted: Chironomidae Family Overwhelmingly Dominant -
Paucity of Clean Water Organisms

Observations

Streamwater: Clear....Flow: Moderate....Width/Depth (ft): 5/<1
Substrate: Silt....StreamBank Vegetation/Stability: Trees, Shrubs/Poor
Canopy: Mostly Closed....Other: Rural; Construction along roadside
Whole sample sorted; Water temp. 18.9C / pH 6.9SU / DO 7.4mg/L / Cond. 700umhos

Station: AN0468
Willow Brook, Willow Brook Road, Colts Neck Twp., Monmouth
Marlboro USGS Quadrangle
Date Sampled: 08/11/99

| Family | Family Tolerance Value (FTV) | Number of Individuals |
|-----------------------|---------------------------------|--------------------------|
| Chironomidae | 6 | 36 |
| Hydropsychidae | 4 | 30 |
| BloodRed Chironomidae | 8 | 8 |
| Veliidae | 9 | 8 |
| Empididae | 6 | 7 |
| Gammaridae | 4 | 4 |
| Calopterygidae | 5 | 2 |
| Elmidae | 4 | 1 |
| Asellidae | 8 | 1 |
| Aeshnidae | 3 | 1 |
| Heptageniidae | 4 | 1 |

Statistical Analysis

Number of Taxa: 11
Total Number of Individuals: 99
% Contribution of Dominant Family: 36.36 % (Chironomidae)
Family Biotic Index: 5.65
Scraper/Filterer Collector Ratio: 0.03
Shredder/Total Ratio: 0.01
E+P+T (Ephemeroptera, Plecoptera, Trichoptera): 2
% EPT: 31.31
EPT/C: 0.70
NJIS Rating: 18
Biological Condition: Moderately Impaired
Habitat Analysis: 138
Deficiency(s) noted: Paucity of Clean Water Organisms

Observations

Streamwater: Clear....Flow: Moderate....Width/Depth (ft): 20/<1
Substrate: Gravel/Sand, Silt....StreamBank Vegetation/Stability: Trees, Shrubs,
Grass/Fair
Canopy: Partly Open....Other: Rural, Forested; Small channel flowing into stream opp.
side of bridge - very turbid
Fish present; Water temp. 19.6C / pH 7.2SU / DO 7.9mg/L / Cond. 346umhos

Station: AN0469
Big Brook, Nj Rt. 79, Marlboro Twp., Monmouth
Marlboro USGS Quadrangle
Date Sampled: 08/11/99

| Family | Family Tolerance Value (FTV) | Number of Individuals |
|-----------------------|---------------------------------|--------------------------|
| Chironomidae | 6 | 61 |
| Empididae | 6 | 6 |
| Hydropsychidae | 4 | 6 |
| Psychomyiidae | 2 | 4 |
| BloodRed Chironomidae | 8 | 4 |
| Physidae | 7 | 4 |
| Calopterygidae | 5 | 3 |
| Tubificidae | 10 | 3 |
| Dytiscidae | 5 | 1 |
| Lumbriculidae | 8 | 1 |
| Veliidae | 9 | 1 |
| Tipulidae | 3 | 1 |

Statistical Analysis

Number of Taxa: 12
Total Number of Individuals: 95
% Contribution of Dominant Family: 64.21 % (Chironomidae)
Family Biotic Index: 5.94
Scraper/Filterer Collector Ratio: 1.33
Shredder/Total Ratio: 0.65
E+P+T (Ephemeroptera, Plecoptera, Trichoptera): 2
% EPT: 10.53
EPT/C: 0.15
NJIS Rating: 12
Biological Condition: Moderately Impaired
Habitat Analysis: 114
Deficiency(s) noted: Chironomidae Family Overwhelmingly Dominant -
Paucity of Clean Water Organisms

Observations

Streamwater: Clear....Flow: Moderate....Width/Depth (ft): 8/<1
Substrate: Gravel/Sand, Silt....StreamBank Vegetation/Stability: Trees, Shrubs/Poor
Canopy: Mostly Closed....Other: Suburban; Storm sewers
Fish, Trash, Iron precipitate; Water temp. 18.2C / pH 6.7SU / DO 7.5mg/L / Cond.
317umhos

Station: AN0470
Big Brook, Cross Rd., Colts Neck Twp., Monmouth
Marlboro USGS Quadrangle
Date Sampled: 08/11/99

| Family | Family Tolerance Value (FTV) | Number of Individuals |
|-----------------------|------------------------------|-----------------------|
| BloodRed Chironomidae | 8 | 21 |
| Gammaridae | 4 | 11 |
| Chironomidae | 6 | 11 |
| Lumbriculidae | 8 | 10 |
| Hydropsychidae | 4 | 7 |
| Heptageniidae | 4 | 4 |
| Elmidae | 4 | 3 |
| Aeshnidae | 3 | 3 |
| Planariidae | 4 | 3 |
| Physidae | 7 | 3 |
| Asellidae | 8 | 2 |
| Psychomyiidae | 2 | 2 |
| Calopterygidae | 5 | 1 |
| Sialidae | 4 | 1 |
| Tipulidae | 3 | 1 |

Statistical Analysis

Number of Taxa: 15
Total Number of Individuals: 83
% Contribution of Dominant Family: 25.30 % (BloodRed Chironomidae)
Family Biotic Index: 5.88
Scraper/Filterer Collector Ratio: 1.00
Shredder/Total Ratio: 0.42
E+P+T (Ephemeroptera, Plecoptera, Trichoptera): 3
% EPT: 15.66
EPT/C: 0.41
NJIS Rating: 21
Biological Condition: Moderately Impaired
Habitat Analysis: 147

Observations

Streamwater: Clear....Flow: Moderate....Width/Depth (ft): 20/<1
Substrate: Gravel/Sand, Silt....StreamBank Vegetation/Stability: Trees, Shrubs/Good
Canopy: Mostly Closed....Other: Rural, Forested; Storm sewers
Water temp. 20.1C / pH 7.1SU / DO 8.3mg/L / Cond. 337umhos;

Station: AN0471
 Yellow Brook, Rt. 537 & Njrt. 18, Freehold Twp., Monmouth
 Marlboro USGS Quadrangle
 Date Sampled: 08/12/99

| Family | Family Tolerance Value (FTV) | Number of Individuals |
|-----------------------|------------------------------|-----------------------|
| Chironomidae | 6 | 29 |
| Tubificidae | 10 | 17 |
| Veliidae | 9 | 12 |
| Hydrophilidae | 5 | 9 |
| BloodRed Chironomidae | 8 | 5 |
| Calopterygidae | 5 | 4 |
| Tetrastemmatidae | 7 | 4 |
| Aeshnidae | 3 | 2 |
| Lumbriculidae | 8 | 2 |
| Oniscidae | 7 | 2 |
| Psychodidae | 10 | 2 |
| Sphaeriidae | 8 | 2 |
| Gerridae | 8 | 2 |
| Asellidae | 8 | 1 |
| Hydropsychidae | 4 | 1 |
| Chrysomelidae | 5 | 1 |
| Ceratopogonidae | 6 | 1 |
| Naididae | 7 | 1 |
| Cambaridae | 5 | 1 |

Statistical Analysis

Number of Taxa: 19
 Total Number of Individuals: 98
 % Contribution of Dominant Family: 29.59 % (Chironomidae)
 Family Biotic Index: 7.22
 Scraper/Filterer Collector Ratio: 0.00
 Shredder/Total Ratio: 0.16
 E+P+T (Ephemeroptera, Plecoptera, Trichoptera): 1
 % EPT: 1.02
 EPT/C: 0.03
 NJIS Rating: 12
 Biological Condition: Moderately Impaired
 Habitat Analysis: 152
 Deficiency(s) noted:
 Significant Organic Pollution - Paucity of Clean Water Organisms

Observations

Streamwater: Clear....Flow: Moderate....Width/Depth (ft): 4/1
 Substrate: Mud, Silt....StreamBank Vegetation/Stability: Grasses, Shrubs, Trees/Fair
 Canopy: Partly Open....Other: Agriculture-cropland, Suburban, Forested; Iron precipitate
 Water temp.19.0C / pH 6.4SU / DO 8.17mg/L / Cond. 132umhos;

Station: AN0472
Yellow Brook, Creamery Road, Colts Neck Twp., Monmouth
Marlboro USGS Quadrangle
Date Sampled: 08/11/99

| Family | Family Tolerance Value (FTV) | Number of Individuals |
|-----------------------|------------------------------|-----------------------|
| Gammaridae | 4 | 30 |
| Tubificidae | 10 | 17 |
| Hydropsychidae | 4 | 16 |
| Chironomidae | 6 | 13 |
| BloodRed Chironomidae | 8 | 11 |
| Tipulidae | 3 | 3 |
| Sphaeriidae | 8 | 2 |
| Corixidae | 9 | 1 |
| Elmidae | 4 | 1 |
| Planorbidae | 6 | 1 |
| Dryopidae | 5 | 1 |
| Psychomyiidae | 2 | 1 |
| Veliidae | 9 | 1 |
| Corduliidae | 5 | 1 |

Statistical Analysis

Number of Taxa: 14
Total Number of Individuals: 99
% Contribution of Dominant Family: 30.30 % (Gammaridae)
Family Biotic Index: 5.91
Scraper/Filterer Collector Ratio: 0.17
Shredder/Total Ratio: 0.14
E+P+T (Ephemeroptera, Plecoptera, Trichoptera): 2
% EPT: 17.17
EPT/C: 0.71
NJIS Rating: 18
Biological Condition: Moderately Impaired
Habitat Analysis: 149
Deficiency(s) noted: Paucity of Clean Water Organisms

Observations

Streamwater: Clear....Flow: Moderate....Width/Depth (ft): 8/<1
Substrate: Cobbles, Mud....StreamBank Vegetation/Stability: Trees, Shrubs, Grass/Fair
Canopy: Partly Open....Other: Rural, Forested; Storm sewers
Gray opaque color, Fe precip, CPOM, Filamen algae, Minns, Bullfrg; Water temp. 21.0C /
pH 7.13SU / DO 7.6mg/L / Cond. 200umhos

Station: AN0473
 Mine Brook, Creamery Road, Colts Neck Twp., Monmouth
 Marlboro USGS Quadrangle
 Date Sampled: 08/11/99

| Family | Family Tolerance Value (FTV) | Number of Individuals |
|-----------------------|------------------------------|-----------------------|
| Tubificidae | 10 | 26 |
| Gammaridae | 4 | 24 |
| BloodRed Chironomidae | 8 | 11 |
| Chironomidae | 6 | 7 |
| Physidae | 7 | 6 |
| Asellidae | 8 | 4 |
| Dytiscidae | 5 | 3 |
| Sphaeriidae | 8 | 3 |
| Hydropsychidae | 4 | 2 |
| Lumbricidae | 10 | 2 |
| Corydalidae | 0 | 2 |
| Sialidae | 4 | 2 |
| Aeshnidae | 3 | 1 |
| Cordulegastridae | 3 | 1 |
| Gyrinidae | 3 | 1 |
| Hydrophilidae | 5 | 1 |
| Psychomyiidae | 2 | 1 |
| Naididae | 7 | 1 |
| Tipulidae | 3 | 1 |
| Viviparidae | 6 | 1 |

Statistical Analysis

Number of Taxa: 20
 Total Number of Individuals: 100
 % Contribution of Dominant Family: 26.00 % (Tubificidae)
 Family Biotic Index: 6.67
 Scraper/Filterer Collector Ratio: 1.40
 Shredder/Total Ratio: 0.29
 E+P+T (Ephemeroptera, Plecoptera, Trichoptera): 2
 % EPT: 3.00
 EPT/C: 0.17
 NJIS Rating: 15
 Biological Condition: Moderately Impaired
 Habitat Analysis: 147
 Deficiency(s) noted: Paucity of Clean Water Organisms

Observations

Streamwater: Slightly Turbid....Flow: Slow....Width/Depth (ft): 6/<1
 Substrate: Gravel/Sand, Mud....StreamBank Vegetation/Stability: Shrubs, Trees, Grass/Fair
 Canopy: Mostly Closed....Other: Rural, Forested; Orange-brown with grayish color
 Iron precipitate, Fish present; Water temp. 21.5C / pH 7.03SU / DO 7.4mg/L / Cond. 192umhos

Station: AN0474
Swimming River, Swimming River Rd., Middletown Twp., Monmouth
Long Branch USGS Quadrangle
Date Sampled: 08/10/99

| Family | Family Tolerance Value (FTV) | Number of Individuals |
|-----------------------|------------------------------|-----------------------|
| Corixidae | 9 | 38 |
| BloodRed Chironomidae | 8 | 38 |
| Lumbriculidae | 8 | 4 |
| Chironomidae | 6 | 2 |
| Libellulidae | 9 | 2 |
| Dolichopodidae | 4 | 1 |
| Gammaridae | 4 | 1 |
| Psychodidae | 10 | 1 |

Statistical Analysis

Number of Taxa: 8
Total Number of Individuals: 87
% Contribution of Dominant Family: 43.68 % (Corixidae & BloodRed Chironomidae)
Family Biotic Index: 8.34
Scraper/Filterer Collector Ratio: 0.00
Shredder/Total Ratio: 0.47
E+P+T (Ephemeroptera, Plecoptera, Trichoptera): 0
% EPT: 0.00
EPT/C: 0.00
NJIS Rating: 6
Biological Condition: Severely Impaired
Habitat Analysis: 140
Deficiency(s) noted: Significant Organic Pollution - Paucity of Clean Water Organisms

Observations

Streamwater: Turbid (brown)....Flow: Slow....Width/Depth (ft): 50/3
Substrate: Gravel/Sand, Mud....StreamBank Vegetation/Stability: Trees, Shrubs/Fair
Canopy: Mostly Open....Other: Suburban; Water temp. 23.3C / pH 6.5SU / DO 3.5mg/L /
Cond. 769umhos

Station: AN0475
Hockhockson Brook, Hockhockson Road, Colts Neck Twp., Monmouth
Long Branch USGS Quadrangle
Date Sampled: 08/12/99

| Family | Family Tolerance Value (FTV) | Number of Individuals |
|-----------------------|---------------------------------|--------------------------|
| Chironomidae | 6 | 46 |
| Lumbriculidae | 8 | 27 |
| Asellidae | 8 | 18 |
| BloodRed Chironomidae | 8 | 5 |
| Enchytraeidae | 10 | 3 |
| Polycentropodidae | 6 | 2 |
| Sialidae | 4 | 2 |
| Planariidae | 4 | 1 |
| Leptoceridae | 4 | 1 |

Statistical Analysis

Number of Taxa: 9
Total Number of Individuals: 105
% Contribution of Dominant Family: 43.81 % (Chironomidae)
Family Biotic Index: 6.99
Scraper/Filterer Collector Ratio: 2.50
Shredder/Total Ratio: 0.18
E+P+T (Ephemeroptera, Plecoptera, Trichoptera): 2
% EPT: 2.86
EPT/C: 0.06
NJIS Rating: 9
Biological Condition: Moderately Impaired
Habitat Analysis: 155
Deficiency(s) noted: Paucity of Clean Water Organisms

Observations

Streamwater: Clear....Flow: Moderate....Width/Depth (ft): 3/1
Substrate: Mud, Silt....StreamBank Vegetation/Stability: Trees, Shrubs/Fair
Canopy: Mostly Closed....Other: Agriculture-livestock, Forested; Trout stocked, Iron
precipitate
Water temp. 20.8C / pH 6.32SU / DO 7.36mg/L / Cond. 251umhos;

Station: AN0476
Pine Brook, Rt. 537 (Tinton Ave.), Tinton Falls, Shrewsbury Twp., Monmouth
Long Branch USGS Quadrangle
Date Sampled: 08/12/99

| Family | Family Tolerance Value (FTV) | Number of Individuals |
|-----------------------|---------------------------------|--------------------------|
| Chironomidae | 6 | 29 |
| BloodRed Chironomidae | 8 | 26 |
| Planariidae | 4 | 23 |
| Tubificidae | 10 | 14 |
| Hydropsychidae | 4 | 6 |
| Corixidae | 9 | 2 |

Statistical Analysis

Number of Taxa: 6
Total Number of Individuals: 100
% Contribution of Dominant Family: 29.00 % (Chironomidae)
Family Biotic Index: 6.56
Scraper/Filterer Collector Ratio: 0.74
Shredder/Total Ratio: 0.00
E+P+T (Ephemeroptera, Plecoptera, Trichoptera): 1
% EPT: 6.00
EPT/C: 0.11
NJIS Rating: 12
Biological Condition: Moderately Impaired
Habitat Analysis: 145
Deficiency(s) noted: Paucity of Clean Water Organisms

Observations

Streamwater: Clear....Flow: Slow....Width/Depth (ft): 10/1
Substrate: Cobbles, Gravel/Sand....StreamBank Vegetation/Stability: Trees, Grasses,
Shrubs/Good
Canopy: Mostly Closed....Other: Suburban, Forested; Filamentous algae
Water temp. 19.7C / pH 6.4SU / DO 8.3mg/L / Cond. 177umhos;

Station: AN0477
Whale Pond Brook, Larchwood Ave., Ocean County
Long Branch USGS Quadrangle
Date Sampled: 08/08/00

| Family | Family Tolerance Value (FTV) | Number of Individuals |
|-----------------------|------------------------------|-----------------------|
| Tubificidae | 10 | 48 |
| Gammaridae | 4 | 35 |
| Lumbriculidae | 8 | 8 |
| BloodRed Chironomidae | 8 | 4 |
| Planariidae | 4 | 2 |
| Chironomidae | 6 | 2 |
| Planorbidae | 6 | 1 |

Statistical Analysis

Number of Taxa: 7
Total Number of Individuals: 100
% Contribution of Dominant Family: 48.00 % (Tubificidae)
Family Biotic Index: 7.42
Scraper/Filterer Collector Ratio: 0.00
Shredder/Total Ratio: 0.00
E+P+T (Ephemeroptera, Plecoptera, Trichoptera): 0
% EPT: 0.00
EPT/C: 0.00
NJIS Rating: 6
Biological Condition: Severely Impaired
Habitat Analysis: 108
Deficiency(s) noted: Significant Organic Pollution - Paucity of Clean Water Organisms

Observations

Streamwater: Slightly Turbid....Flow: Moderate....Width/Depth (ft): 15 / 1'
Substrate: Gravel/sand....StreamBank Vegetation/Stability: Shrubs/Poor
Canopy: Mostly Closed....Other: Suburban; storm sewers present, sewage odor;
Construction nearby, pumping station; iron precipitate
Water temp. 19.7 C/pH 6.3 SU/DO 6.8 mg/L /Cond. 127 umhos;

Station: AN0478
Poplar Brook, Almyr Ave., Deal Boro, Monmouth
Long Branch USGS Quadrangle
Date Sampled: 08/12/99

| Family | Family Tolerance Value (FTV) | Number of Individuals |
|---------------|------------------------------|-----------------------|
| Gammaridae | 4 | 21 |
| Lumbriculidae | 8 | 20 |
| Asellidae | 8 | 19 |
| Tubificidae | 10 | 16 |
| Sphaeriidae | 8 | 15 |
| Planariidae | 4 | 3 |
| Planorbidae | 6 | 2 |
| Naididae | 7 | 1 |
| Oniscidae | 7 | 1 |
| Physidae | 7 | 1 |
| Chironomidae | 6 | 1 |

Statistical Analysis

Number of Taxa: 11
Total Number of Individuals: 100
% Contribution of Dominant Family: 21.00 % (Gammaridae)
Family Biotic Index: 7.27
Scraper/Filterer Collector Ratio: 0.20
Shredder/Total Ratio: 0.20
E+P+T (Ephemeroptera, Plecoptera, Trichoptera): 0
% EPT: 0.00
EPT/C: 0.00
NJIS Rating: 12
Biological Condition: Moderately Impaired
Habitat Analysis: 140
Deficiency(s) noted: Significant Organic Pollution - Paucity of Clean Water Organisms

Observations

Streamwater: Slightly Turbid....Flow: Slow....Width/Depth (ft): 5/2
Substrate: Cobbles, Mud....StreamBank Vegetation/Stability: Trees, Weeds/Good
Canopy: Partly Open....Other: Suburban; Green color
Storm sewers; Water temp. 21.6C / pH 6.7SU / DO 6.0mg/L / Cond. 223umhos

Station: AN0479
Jumping Brook, Essex Road, New Shrewsbury Twp., Monmouth
Long Branch USGS Quadrangle
Date Sampled: 08/17/99

| Family | Family Tolerance Value (FTV) | Number of Individuals |
|-----------------------|------------------------------|-----------------------|
| Chironomidae | 6 | 19 |
| Tubificidae | 10 | 18 |
| Tetrastemmatidae | 7 | 12 |
| Coenagrionidae | 9 | 11 |
| Planorbidae | 6 | 9 |
| Lumbriculidae | 8 | 8 |
| Naididae | 7 | 5 |
| BloodRed Chironomidae | 8 | 4 |
| Corixidae | 9 | 3 |
| Planariidae | 4 | 3 |
| Physidae | 7 | 3 |
| Gammaridae | 4 | 1 |
| Sphaeriidae | 8 | 1 |
| Elmidae | 4 | 1 |
| Corduliidae | 5 | 1 |

Statistical Analysis

Number of Taxa: 15
Total Number of Individuals: 99
% Contribution of Dominant Family: 19.19 % (Chironomidae)
Family Biotic Index: 7.51
Scraper/Filterer Collector Ratio: 13.00
Shredder/Total Ratio: 0.04
E+P+T (Ephemeroptera, Plecoptera, Trichoptera): 0
% EPT: 0.00
EPT/C: 0.00
NJIS Rating: 12
Biological Condition: Moderately Impaired
Habitat Analysis: 153
Deficiency(s) noted: Significant Organic Pollution - Paucity of Clean Water Organisms

Observations

Streamwater: Turbid....Flow: Slow....Width/Depth (ft): 6.5/2.5
Substrate: Mud, Snags....StreamBank Vegetation/Stability: Trees, Shrubs/Fair
Canopy: Mostly Closed....Other: Suburban; Brown color, Odor, Storm sewer
Whole sample sorted; Water temp. 23.1C / pH 6.4SU / DO 4.82mg/L / Cond. 174umhos

Station: AN0480
Jumping Brook, Corlies Ave, Monmouth County
Asbury Park USGS Quadrangle
Date Sampled: 09/22/99

| Family | Family Tolerance Value (FTV) | Number of Individuals |
|----------------|------------------------------|-----------------------|
| Hydropsychidae | 4 | 28 |
| Lumbriculidae | 8 | 20 |
| Chironomidae | 6 | 14 |
| Sphaeriidae | 8 | 9 |
| Calopterygidae | 5 | 7 |
| Asellidae | 8 | 4 |
| Aeshnidae | 3 | 3 |
| Tubificidae | 10 | 3 |
| Planariidae | 4 | 2 |
| Coenagrionidae | 9 | 2 |
| Phryganeidae | 4 | 2 |
| Sialidae | 4 | 2 |
| Elmidae | 4 | 1 |
| Tipulidae | 3 | 1 |
| Veliidae | 9 | 1 |
| Corduliidae | 5 | 1 |

Statistical Analysis

Number of Taxa: 16
Total Number of Individuals: 100
% Contribution of Dominant Family: 28.00 % (Hydropsychidae)
Family Biotic Index: 5.97
Scraper/Filterer Collector Ratio: 0.03
Shredder/Total Ratio: 0.06
E+P+T (Ephemeroptera, Plecoptera, Trichoptera): 2
% EPT: 30.00
EPT/C: 2.14
NJIS Rating: 18
Biological Condition: Moderately Impaired
Habitat Analysis: 156
Deficiency(s) noted: Paucity of Clean Water Organisms

Observations

Streamwater: Clear....Flow: Moderate....Width/Depth (ft): 8/0.5
Substrate: Gravel/Sand, Silt....StreamBank Vegetation/Stability: Trees, Shrubs/Poor
Canopy: Closed....Other: Forested, Suburban; Pile of Litter along right bank near bridge
Water Temp. 15.5C / pH 5.56SU / DO N/A / Cond.178umhos;

Station: AN0481
Shark River, Shark River Road, Wall Twp., Monmouth
Asbury Park USGS Quadrangle
Date Sampled: 08/18/99

| Family | Family Tolerance Value (FTV) | Number of Individuals |
|-----------------------|---------------------------------|--------------------------|
| Chironomidae | 6 | 65 |
| Sialidae | 4 | 17 |
| BloodRed Chironomidae | 8 | 10 |
| Ptychopteridae | 8 | 2 |
| Tipulidae | 3 | 2 |
| Dytiscidae | 5 | 2 |
| Asellidae | 8 | 1 |
| Curculionidae | 7 | 1 |
| Tabanidae | 6 | 1 |

Statistical Analysis

Number of Taxa: 9
Total Number of Individuals: 101
% Contribution of Dominant Family: 64.36 % (Chironomidae)
Family Biotic Index: 5.85
Scraper/Filterer Collector Ratio: 0.00
Shredder/Total Ratio: 0.01
E+P+T (Ephemeroptera, Plecoptera, Trichoptera): 0
% EPT: 0.00
EPT/C: 0.00
NJIS Rating: 6
Biological Condition: Severely Impaired
Habitat Analysis: 140
Deficiency(s) noted: Chironomidae Family Overwhelmingly Dominant -
Paucity of Clean Water Organisms

Observations

Streamwater: Slightly Turbid....Flow: Moderate....Width/Depth (ft): 10-12/1
Substrate: Gravel/Sand, Silt, Snags....StreamBank Vegetation/Stability: Trees,
Shrubs/Good
Canopy: Mostly Closed....Other: Rural, Forested; Iron precipitate
Water temp. 13.2C / pH 6.3SU / DO 5.8mg/L / Cond. 183umhos;

Station: AN0482
 Shark River, Remsen Mill Rd., Monmouth County
 Asbury Park USGS Quadrangle
 Date Sampled: 9/22/99

| Family | Family Tolerance Value (FTV) | Number of Individuals |
|-----------------------|------------------------------|-----------------------|
| Gammaridae | 4 | 35 |
| Tubificidae | 10 | 17 |
| Chironomidae | 6 | 14 |
| Sialidae | 4 | 6 |
| Polycentropodidae | 6 | 5 |
| Tipulidae | 3 | 3 |
| Enchytraeidae | 10 | 3 |
| Asellidae | 8 | 2 |
| Hydropsychidae | 4 | 2 |
| Dryopidae | 5 | 2 |
| Brachycentridae | 1 | 1 |
| Curculionidae | 7 | 1 |
| Gomphidae | 1 | 1 |
| Hydrophilidae | 5 | 1 |
| Dytiscidae | 5 | 1 |
| Coenagrionidae | 9 | 1 |
| Psychomyiidae | 2 | 1 |
| Leptoceridae | 4 | 1 |
| BloodRed Chironomidae | 8 | 1 |
| Elmidae | 4 | 1 |
| Tabanidae | 6 | 1 |

Statistical Analysis

Number of Taxa: 21
 Total Number of Individuals: 100
 % Contribution of Dominant Family: 35.00 % (Gammaridae)
 Family Biotic Index: 5.73
 Scraper/Filterer Collector Ratio: 0.50
 Shredder/Total Ratio: 0.04
 E+P+T (Ephemeroptera, Plecoptera, Trichoptera): 5
 % EPT: 10.00
 EPT/C: 0.67
 NJIS Rating: 21
 Biological Condition: Moderately Impaired
 Habitat Analysis: 163

Observations

Streamwater: Turbid....Flow: Slow....Width/Depth (ft): 10/4
 Substrate: Gravel/Sand, Silt, Snags....StreamBank Vegetation/Stability: Trees, Shrubs/Good
 Canopy: Partly Open....Other: Rural, Forested; Station Downstream of dam/pump station
 Water temp. 14C / pH 5.53SU / DO N/A / Cond. 186mg/L;

Station: AN0483
Wreck Pond Brook, Old Mill Road, Wall Twp., Monmouth
Asbury Park USGS Quadrangle
Date Sampled: 08/17/99

| Family | Family Tolerance Value (FTV) | Number of Individuals |
|------------------|------------------------------|-----------------------|
| Hydrobiidae | 8 | 67 |
| Elmidae | 4 | 14 |
| Coenagrionidae | 9 | 6 |
| Naididae | 7 | 4 |
| Sphaeriidae | 8 | 3 |
| Gammaridae | 4 | 2 |
| Chironomidae | 6 | 2 |
| Planariidae | 4 | 1 |
| Tetrastemmatidae | 7 | 1 |

Statistical Analysis

Number of Taxa: 9
Total Number of Individuals: 100
% Contribution of Dominant Family: 67.00 % (Hydrobiidae)
Family Biotic Index: 7.29
Scraper/Filterer Collector Ratio: 27.00
Shredder/Total Ratio: 0.02
E+P+T (Ephemeroptera, Plecoptera, Trichoptera): 0
% EPT: 0.00
EPT/C: 0.00
NJIS Rating: 3
Biological Condition: Severely Impaired
Habitat Analysis: 138
Deficiency(s) noted: Hydrobiidae Family Overwhelmingly Dominant -
Significant Organic Pollution - Paucity of Clean Water Organisms

Observations

Streamwater: Clear....Flow: Moderate....Width/Depth (ft): 15/2
Substrate: Cobbles, Gravel/Sand, Silt....StreamBank Vegetation/Stability: Grasses,
Trees, Shrubs/Fair
Canopy: Partly Open....Other: Suburban, Old Mill Pond upstr.; Brownish color, Storm
sewers, Pump station near
Macrophytes; Water temp. 25.4C / pH 6.8SU / DO 7.0mg/L / Cond. 155umhos

Station: AN0484
Hannabrand Brook, Old Mill Road, Wall Twp., Monmouth
Asbury Park USGS Quadrangle
Date Sampled: 08/17/99

| Family | Family Tolerance Value (FTV) | Number of Individuals |
|-----------------------|---------------------------------|--------------------------|
| Elmidae | 4 | 34 |
| Tubificidae | 10 | 27 |
| Lumbriculidae | 8 | 9 |
| Chironomidae | 6 | 8 |
| Gammaridae | 4 | 7 |
| Tipulidae | 3 | 6 |
| Hydropsychidae | 4 | 5 |
| Curculionidae | 7 | 1 |
| Corduliidae | 5 | 1 |
| Limnephilidae | 4 | 1 |
| Naididae | 7 | 1 |
| Corydalidae | 0 | 1 |
| BloodRed Chironomidae | 8 | 1 |

Statistical Analysis

Number of Taxa: 13
Total Number of Individuals: 102
% Contribution of Dominant Family: 33.33 % (Elmidae)
Family Biotic Index: 6.11
Scraper/Filterer Collector Ratio: 7.00
Shredder/Total Ratio: 0.01
E+P+T (Ephemeroptera, Plecoptera, Trichoptera): 2
% EPT: 5.88
EPT/C: 0.67
NJIS Rating: 15
Biological Condition: Moderately Impaired
Habitat Analysis: 164
Deficiency(s) noted: Paucity of Clean Water Organisms

Observations

Streamwater: Clear....Flow: Moderate....Width/Depth (ft): 10/1
Substrate: Cobbles, Gravel/Sand....StreamBank Vegetation/Stability: Weeds, Shrubs,
Trees, Grass/Good
Canopy: Mostly Closed....Other: Suburban; Storm sewer
Water temp. 20.3C / pH 6.6SU / DO 7.5mg/L / Cond. 143umhos;

Station: AN0485
Manasquan River Headwaters, Turkey Swamp Road, Monmouth County
Adelphia USGS Quadrangle
Date Sampled: 10/05/99

| Family | Family Tolerance Value (FTV) | Number of Individuals |
|---------------|------------------------------|-----------------------|
| Sphaeriidae | 8 | 37 |
| Lumbriculidae | 8 | 9 |
| Tubificidae | 10 | 7 |
| Tipulidae | 3 | 4 |
| Asellidae | 8 | 2 |
| Tabanidae | 6 | 2 |
| Dytiscidae | 5 | 1 |
| Chironomidae | 6 | 1 |
| Gammaridae | 4 | 1 |
| Hydrophilidae | 5 | 1 |
| Sialidae | 4 | 1 |

Statistical Analysis

Number of Taxa: 11
Total Number of Individuals: 66
% Contribution of Dominant Family: 56.06 % (Sphaeriidae)
Family Biotic Index: 7.61
Scraper/Filterer Collector Ratio: 0.00
Shredder/Total Ratio: 0.09
E+P+T (Ephemeroptera, Plecoptera, Trichoptera): 0
% EPT: 0.00
EPT/C: 0.00
NJIS Rating: 9
Biological Condition: Moderately Impaired
Habitat Analysis: 163
Deficiency(s) noted: Significant Organic Pollution - Paucity of Clean Water Organisms

Observations

Streamwater: Clear....Flow: Moderate....Width/Depth (ft): 1.5'/6.0'
Substrate: Gravel/Sand, Snags....StreamBank Vegetation/Stability: trees/Good
Canopy: Mostly Closed....Other: Forested, weather:cold, overcast, some rain; Frogs present.
Water temp. 14.1C / pH 3.5SU / DO 5.8mg/L / Cond. 278umhos;

Station: AN0486
Debois Creek, Njrt. 33, Freehold Twp., Monmouth
Adelphia USGS Quadrangle
Date Sampled: 09/22/99

| Family | Family Tolerance Value (FTV) | Number of Individuals |
|-----------------|---------------------------------|--------------------------|
| Tubificidae | 10 | 41 |
| Physidae | 7 | 24 |
| Sphaeriidae | 8 | 18 |
| Aeshnidae | 3 | 5 |
| Coenagrionidae | 9 | 5 |
| Glossiphoniidae | 8 | 4 |
| Corduliidae | 5 | 3 |
| Viviparidae | 6 | 3 |
| Naididae | 7 | 2 |
| Tipulidae | 3 | 1 |
| Planorbidae | 6 | 1 |
| Hydrobiidae | 8 | 1 |

Statistical Analysis

Number of Taxa: 12
Total Number of Individuals: 108
% Contribution of Dominant Family: 37.96 % (Tubificidae)
Family Biotic Index: 8.13
Scraper/Filterer Collector Ratio: 1.61
Shredder/Total Ratio: 0.00
E+P+T (Ephemeroptera, Plecoptera, Trichoptera): 0
% EPT: 0.00
EPT/C: 0.00
NJIS Rating: 12
Biological Condition: Moderately Impaired
Habitat Analysis: 134
Deficiency(s) noted: Significant Organic Pollution - Paucity of Clean Water Organisms

Observations

Streamwater: Slightly Turbid....Flow: Moderate....Width/Depth (ft): 3/1
Substrate: Cobbles....StreamBank Vegetation/Stability: Shrubs, Grass, Some trees/Good
Canopy: Mostly Open....Other: Agriculture-cropland (farm surrounding stream dwnstr),
Suburban; Storm sewers - stream flows thru 4' storm pipe undr rd.
Color - brownish gray cloudy; Water temp. 15.8C / pH 5.8SU / DO N/A / Cond. 209umhos

Station: AN0487
Debois Ck, Strickland Rd., Monmouth County
Adelphia USGS Quadrangle
Date Sampled: 9/23/99

| Family | Family Tolerance Value (FTV) | Number of Individuals |
|----------------|---------------------------------|--------------------------|
| Tubificidae | 10 | 78 |
| Chironomidae | 6 | 8 |
| Calopterygidae | 5 | 7 |
| Lumbriculidae | 8 | 4 |
| Elmidae | 4 | 2 |
| Coenagrionidae | 9 | 2 |
| Corixidae | 9 | 2 |
| Planariidae | 4 | 2 |
| Aeshnidae | 3 | 1 |
| Haliplidae | 5 | 1 |

Statistical Analysis

Number of Taxa: 10
Total Number of Individuals: 107
% Contribution of Dominant Family: 72.90 % (Tubificidae)
Family Biotic Index: 8.93
Scraper/Filterer Collector Ratio: 0.00
Shredder/Total Ratio: 0.08
E+P+T (Ephemeroptera, Plecoptera, Trichoptera): 0
% EPT: 0.00
EPT/C: 0.00
NJIS Rating: 3
Biological Condition: Severely Impaired
Habitat Analysis: 137
Deficiency(s) noted: Tubificidae Family Overwhelmingly Dominant -
Significant Organic Pollution - Paucity of Clean Water Organisms

Observations

Streamwater: Slightly Turbid....Flow: Moderate....Width/Depth (ft): 12-15/1-2
Substrate: Gravel/Sand, Silt....StreamBank Vegetation/Stability: Grasses, Shrubs/Fair
Canopy: Mostly Open....Other: Suburban; Storm sewers, minnows and macrophytes present
Stream overflowed banks recently; Water temp. 14.1C / pH 5.9SU / DO 8.5mg/L / Cond.
202umhos

Station: AN0488
Unt To Manasquan River (Killtime Bk), Strickland Rd., Monmouth County
Adelphia USGS Quadrangle
Date Sampled: 9/23/99

| Family | Family Tolerance Value (FTV) | Number of Individuals |
|-----------------------|------------------------------|-----------------------|
| Lumbriculidae | 8 | 39 |
| Tubificidae | 10 | 16 |
| Naididae | 7 | 6 |
| BloodRed Chironomidae | 8 | 4 |
| Tipulidae | 3 | 4 |
| Chironomidae | 6 | 4 |
| Coenagrionidae | 9 | 3 |
| Planorbidae | 6 | 2 |
| Sphaeriidae | 8 | 2 |
| Viviparidae | 6 | 1 |
| Lumbricidae | 10 | 1 |
| Physidae | 7 | 1 |

Statistical Analysis

Number of Taxa: 12
Total Number of Individuals: 83
% Contribution of Dominant Family: 46.99 % (Lumbriculidae)
Family Biotic Index: 7.95
Scraper/Filterer Collector Ratio: 1.50
Shredder/Total Ratio: 0.10
E+P+T (Ephemeroptera, Plecoptera, Trichoptera): 0
% EPT: 0.00
EPT/C: 0.00
NJIS Rating: 9
Biological Condition: Moderately Impaired
Habitat Analysis: 128
Deficiency(s) noted: Significant Organic Pollution - Paucity of Clean Water Organisms

Observations

Streamwater: Turbid....Flow: Moderate....Width/Depth (ft): 6-8/1
Substrate: Gravel/Sand....StreamBank Vegetation/Stability: Trees, Shrubs/Poor
Canopy: Mostly Open....Other: Suburban; Water temp. 12.7C / pH 6.0SU / DO 9.0mg/L /
Cond. 208umhos

Station: AN0489
Manasquan River, Rt. 9, Monmouth County
Adelphia USGS Quadrangle
Date Sampled: 09/23/99

| Family | Family Tolerance Value (FTV) | Number of Individuals |
|----------------|------------------------------|-----------------------|
| Tubificidae | 10 | 33 |
| Gammaridae | 4 | 21 |
| Calopterygidae | 5 | 10 |
| Coenagrionidae | 9 | 5 |
| Chironomidae | 6 | 5 |
| Hydropsychidae | 4 | 4 |
| Veliidae | 9 | 4 |
| Aeshnidae | 3 | 3 |
| Tipulidae | 3 | 3 |
| Elmidae | 4 | 2 |
| Asellidae | 8 | 2 |
| Lumbriculidae | 8 | 2 |
| Corixidae | 9 | 1 |
| Libellulidae | 9 | 1 |
| Notonectidae | 9 | 1 |
| Haliplidae | 5 | 1 |
| Physidae | 7 | 1 |
| Sialidae | 4 | 1 |

Statistical Analysis

Number of Taxa: 18
Total Number of Individuals: 100
% Contribution of Dominant Family: 33.00 % (Tubificidae)
Family Biotic Index: 6.92
Scraper/Filterer Collector Ratio: 0.11
Shredder/Total Ratio: 0.06
E+P+T (Ephemeroptera, Plecoptera, Trichoptera): 1
% EPT: 4.00
EPT/C: 0.80
NJIS Rating: 15
Biological Condition: Moderately Impaired
Habitat Analysis: 126
Deficiency(s) noted: Paucity of Clean Water Organisms

Observations

Streamwater: Slightly turbid....Flow: Moderate....Width/Depth (ft): 20'-25' / 1'-2'
Substrate: gravel/Sand, Mud, Silt....StreamBank Vegetation/Stability: Trees and shrubs/Poor
Canopy: Partly Open....Other: Urban (Rt. 9 commercialized), Forested; Storm sewers draining into stream.
Minnows and frogs present.; Water Temp. 13.4C / pH 6.0SU / DO 9.0mg/L / Cond. 217umhos

Station: AN0490
Manasquan River, West Farms Road, Howell Twp., Monmouth
Farmingdale USGS Quadrangle
Date Sampled: 08/18/99

| Family | Family Tolerance Value (FTV) | Number of Individuals |
|-----------------------|---------------------------------|--------------------------|
| Hydropsychidae | 4 | 49 |
| Lumbriculidae | 8 | 7 |
| Chironomidae | 6 | 7 |
| Gammaridae | 4 | 6 |
| Corixidae | 9 | 5 |
| Empididae | 6 | 4 |
| Naididae | 7 | 4 |
| Enchytraeidae | 10 | 2 |
| Corydalidae | 0 | 2 |
| Brachycentridae | 1 | 1 |
| Tipulidae | 3 | 1 |
| Elmidae | 4 | 1 |
| BloodRed Chironomidae | 8 | 1 |

Statistical Analysis

Number of Taxa: 13
Total Number of Individuals: 90
% Contribution of Dominant Family: 54.44 % (Hydropsychidae)
Family Biotic Index: 5.01
Scraper/Filterer Collector Ratio: 0.04
Shredder/Total Ratio: 0.07
E+P+T (Ephemeroptera, Plecoptera, Trichoptera): 2
% EPT: 55.56
EPT/C: 6.25
NJIS Rating: 18
Biological Condition: Moderately Impaired
Habitat Analysis: 131
Deficiency(s) noted: Paucity of Clean Water Organisms

Observations

Streamwater: Slightly Turbid....Flow: Moderate....Width/Depth (ft): 30-35/1
Substrate: Gravel/Sand, Snags....StreamBank Vegetation/Stability: Trees, Shrubs/Good
Canopy: Mostly Closed....Other: Agriculture-cropland, Rural; Storm sewer
Trout stocked, Iron precipitate; Water temp. 19.3C / pH 6.5SU / DO 7.4mg/L / Cond.
239umhos

Station: AN0491
Marsh Bog Brook, Cranbury Rd., Monmouth County
Farmingdale USGS Quadrangle
Date Sampled: 08/08/00

| Family | Family Tolerance Value (FTV) | Number of Individuals |
|-----------------|---------------------------------|--------------------------|
| Asellidae | 8 | 39 |
| Lumbriculidae | 8 | 28 |
| Chironomidae | 6 | 10 |
| Enchytraeidae | 10 | 8 |
| Tubificidae | 10 | 4 |
| Naididae | 7 | 3 |
| Leptoceridae | 4 | 2 |
| Ceratopogonidae | 6 | 1 |
| Tabanidae | 6 | 1 |
| Tipulidae | 3 | 1 |
| Phryganeidae | 4 | 1 |
| Sialidae | 4 | 1 |

Statistical Analysis

Number of Taxa: 12
Total Number of Individuals: 99
% Contribution of Dominant Family: 39.39 % (Asellidae)
Family Biotic Index: 7.76
Scraper/Filterer Collector Ratio: 0.00
Shredder/Total Ratio: 0.40
E+P+T (Ephemeroptera, Plecoptera, Trichoptera): 2
% EPT: 3.03
EPT/C: 0.30
NJIS Rating: 12
Biological Condition: Moderately Impaired
Habitat Analysis: 169
Deficiency(s) noted: Significant Organic Pollution - Paucity of Clean Water Organisms

Observations

Streamwater: Clear....Flow: Moderate....Width/Depth (ft): 4 / 1'
Substrate: Gravel/sand/mud....StreamBank Vegetation/Stability: Shrubs/trees/Good
Canopy: Mostly Closed....Other: Suburban/forested; macrophytes present, abundant leaf
litter
Water temp. 22.6 C/ pH 5.5 SU/ DO 6.5 mg/L / Cond. 60 umhos;

Station: AN0492
Marsh Bog Brook, Yellow Brook Road, Howell Twp., Monmouth
Farmingdale USGS Quadrangle
Date Sampled: 08/18/99

| Family | Family Tolerance Value (FTV) | Number of Individuals |
|-----------------------|------------------------------|-----------------------|
| Heptageniidae | 4 | 23 |
| Oniscidae | 7 | 14 |
| Chironomidae | 6 | 13 |
| Sphaeriidae | 8 | 11 |
| Sialidae | 4 | 6 |
| Tubificidae | 10 | 5 |
| Hydropsychidae | 4 | 4 |
| Lumbriculidae | 8 | 4 |
| Psychomyiidae | 2 | 4 |
| Physidae | 7 | 4 |
| Tipulidae | 3 | 3 |
| Calopterygidae | 5 | 2 |
| BloodRed Chironomidae | 8 | 2 |
| Aeshnidae | 3 | 1 |
| Corixidae | 9 | 1 |
| Elmidae | 4 | 1 |
| Hydrophilidae | 5 | 1 |
| Corydalidae | 0 | 1 |
| Limnephilidae | 4 | 1 |

Statistical Analysis

Number of Taxa: 19
Total Number of Individuals: 101
% Contribution of Dominant Family: 22.77 % (Heptageniidae)
Family Biotic Index: 5.68
Scraper/Filterer Collector Ratio: 1.87
Shredder/Total Ratio: 0.03
E+P+T (Ephemeroptera, Plecoptera, Trichoptera): 4
% EPT: 31.68
EPT/C: 2.13
NJIS Rating: 21
Biological Condition: Moderately Impaired
Habitat Analysis: 118

Observations

Streamwater: Slightly Turbid....Flow: Slow....Width/Depth (ft): 4/1
Substrate: Gravel/Sand, Mud....StreamBank Vegetation/Stability: Shrubs, Weeds, Trees/Poor
Canopy: Closed....Other: Suburban; 2" PVC pipe
Eel; Water temp. 22.1C / pH 6.1SU / DO 5.7mg/L / Cond. 186umhos

Station: AN0493
Manasquan River, Rt. 547, Howell Twp., Monmouth
Farmingdale USGS Quadrangle
Date Sampled: 08/18/99

| Family | Family Tolerance Value (FTV) | Number of Individuals |
|-----------------------|---------------------------------|--------------------------|
| Chironomidae | 6 | 35 |
| Calopterygidae | 5 | 14 |
| Gammaridae | 4 | 11 |
| BloodRed Chironomidae | 8 | 6 |
| Planariidae | 4 | 5 |
| Hydropsychidae | 4 | 5 |
| Tubificidae | 10 | 5 |
| Veliidae | 9 | 5 |
| Lumbriculidae | 8 | 3 |
| Naididae | 7 | 3 |
| Baetidae | 4 | 3 |
| Aeshnidae | 3 | 2 |
| Corixidae | 9 | 2 |
| Brachycentridae | 1 | 1 |
| Elmidae | 4 | 1 |
| Physidae | 7 | 1 |
| Heptageniidae | 4 | 1 |

Statistical Analysis

Number of Taxa: 17
Total Number of Individuals: 103
% Contribution of Dominant Family: 33.98 % (Chironomidae)
Family Biotic Index: 5.86
Scraper/Filterer Collector Ratio: 0.15
Shredder/Total Ratio: 0.06
E+P+T (Ephemeroptera, Plecoptera, Trichoptera): 4
% EPT: 9.71
EPT/C: 0.24
NJIS Rating: 18
Biological Condition: Moderately Impaired
Habitat Analysis: 162
Deficiency(s) noted: Paucity of Clean Water Organisms

Observations

Streamwater: Slightly Turbid....Flow: Fast....Width/Depth (ft): 20/1
Substrate: Cobbles, Gravel/Sand....StreamBank Vegetation/Stability: Trees, Shrubs,
Weeds/Fair
Canopy: Mostly Open....Other: Forested; Greenish color
Minnows, Frog, Ducks, Macrophytes; Water temp. 21.6C / pH 6.9SU / DO 7.7mg/L / Cond.
208umhos

Station: AN0494
Mingamahone Brook, Cranbury Road, Howell Twp., Monmouth
Farmingdale USGS Quadrangle
Date Sampled: 08/18/99

| Family | Family Tolerance Value (FTV) | Number of Individuals |
|-----------------------|---------------------------------|--------------------------|
| BloodRed Chironomidae | 8 | 29 |
| Gammaridae | 4 | 27 |
| Veliidae | 9 | 10 |
| Chironomidae | 6 | 8 |
| Calopterygidae | 5 | 7 |
| Sphaeriidae | 8 | 3 |
| Tubificidae | 10 | 3 |
| Asellidae | 8 | 2 |
| Leptophlebiidae | 2 | 2 |
| Lumbricidae | 10 | 2 |
| Sialidae | 4 | 2 |
| Pyralidae | 5 | 1 |
| Ptychopteridae | 8 | 1 |
| Aeshnidae | 3 | 1 |
| Noteridae | 4 | 1 |
| Dytiscidae | 5 | 1 |
| Gerridae | 8 | 1 |
| Phryganeidae | 4 | 1 |
| Tipulidae | 3 | 1 |

Statistical Analysis

Number of Taxa: 19
Total Number of Individuals: 103
% Contribution of Dominant Family: 28.16 % (BloodRed Chironomidae)
Family Biotic Index: 6.36
Scraper/Filterer Collector Ratio: 0.00
Shredder/Total Ratio: 0.31
E+P+T (Ephemeroptera, Plecoptera, Trichoptera): 2
% EPT: 2.91
EPT/C: 0.08
NJIS Rating: 15
Biological Condition: Moderately Impaired
Habitat Analysis: 140
Deficiency(s) noted: Paucity of Clean Water Organisms

Observations

Streamwater: Turbid....Flow: Slow....Width/Depth (ft): 8-10/1
Substrate: Gravel/Sand, Silt....StreamBank Vegetation/Stability: Trees, Shrubs/Good
Canopy: Mostly Closed....Other: Rural, Forested; USGS staff 1.2, Oily sheen, Stagnant
scum dwnstr.
Iron precipitate, Macrophytes; Water temp. 18.5C / pH 6.5SU / DO 7.1mg/L / Cond.
178umhos

Station: AN0495
Mingamahone Brook, Rt. 524, Howell Twp., Monmouth
Farmingdale USGS Quadrangle
Date Sampled: 08/18/99

| Family | Family Tolerance Value (FTV) | Number of Individuals |
|-----------------------|---------------------------------|--------------------------|
| Hydropsychidae | 4 | 62 |
| Chironomidae | 6 | 12 |
| Tubificidae | 10 | 4 |
| Corixidae | 9 | 4 |
| Planorbidae | 6 | 3 |
| Heptageniidae | 4 | 3 |
| Corydalidae | 0 | 2 |
| Calopterygidae | 5 | 1 |
| BloodRed Chironomidae | 8 | 1 |
| Empididae | 6 | 1 |
| Gammaridae | 4 | 1 |
| Veliidae | 9 | 1 |
| Naididae | 7 | 1 |
| Elmidae | 4 | 1 |
| Physidae | 7 | 1 |
| Baetidae | 4 | 1 |
| Lymnaeidae | 6 | 1 |

Statistical Analysis

Number of Taxa: 17
Total Number of Individuals: 100
% Contribution of Dominant Family: 62.00 % (Hydropsychidae)
Family Biotic Index: 4.86
Scraper/Filterer Collector Ratio: 0.14
Shredder/Total Ratio: 0.01
E+P+T (Ephemeroptera, Plecoptera, Trichoptera): 3
% EPT: 66.00
EPT/C: 5.08
NJIS Rating: 21
Biological Condition: Moderately Impaired
Habitat Analysis: 166
Deficiency(s) noted: Hydropsychidae Family Overwhelmingly Dominant

Observations

Streamwater: Slightly Turbid....Flow: Moderate....Width/Depth (ft): 6/1
Substrate: Gravel/Sand....StreamBank Vegetation/Stability: Trees, Shrubs, Weeds/Good
Canopy: Mostly Open....Other: Forested; Rat, Macrophytes
Water temp. 21.6C / pH 6.4SU / DO 6.9mg/L / Cond. 178umhos;

Station: AN0496
Stan Bk, Easy St., Monmouth County
Farmingdale USGS Quadrangle
Date Sampled: 10/5/99

| Family | Family Tolerance Value (FTV) | Number of Individuals |
|-------------------|---------------------------------|--------------------------|
| Asellidae | 8 | 33 |
| Chironomidae | 6 | 14 |
| Lumbriculidae | 8 | 13 |
| Leptophlebiidae | 2 | 12 |
| Tubificidae | 10 | 7 |
| Leptoceridae | 4 | 5 |
| Sphaeriidae | 8 | 5 |
| Polycentropodidae | 6 | 4 |
| Calamoceratidae | 0 | 3 |
| Ptychopteridae | 8 | 2 |
| Calopterygidae | 5 | 2 |
| Molannidae | 6 | 2 |
| Sialidae | 4 | 2 |
| Cordulegastridae | 3 | 1 |
| Planorbidae | 6 | 1 |
| Phryganeidae | 4 | 1 |

Statistical Analysis

Number of Taxa: 16
Total Number of Individuals: 107
% Contribution of Dominant Family: 30.84 % (Asellidae)
Family Biotic Index: 6.44
Scraper/Filterer Collector Ratio: 0.33
Shredder/Total Ratio: 0.35
E+P+T (Ephemeroptera, Plecoptera, Trichoptera): 6
% EPT: 25.23
EPT/C: 1.93
NJIS Rating: 24
Biological Condition: Nonimpaired
Habitat Analysis: 137

Observations

Streamwater: Clear....Flow: Fast....Width/Depth (ft): 8/1
Substrate: Gravel/Sand....StreamBank Vegetation/Stability: Trees, Shrubs, Ferns/Good
Canopy: Mostly Closed....Other: Agriculture-livestock, Rural, Forested; Discharge pipe
of unknown origin
Water color brown; Water temp. 14.5C / pH 4.9SU / DO 6.2mg/L / Cond. 74umhos

Station: AN0497
Squankum Brook, Rt. 549, Howell Twp., Monmouth
Farmingdale USGS Quadrangle
Date Sampled: 08/18/99

| Family | Family Tolerance Value (FTV) | Number of Individuals |
|-----------------------|---------------------------------|--------------------------|
| Heptageniidae | 4 | 15 |
| Chironomidae | 6 | 12 |
| BloodRed Chironomidae | 8 | 11 |
| Psychomyiidae | 2 | 8 |
| Elmidae | 4 | 8 |
| Tubificidae | 10 | 7 |
| Hydropsychidae | 4 | 7 |
| Gammaridae | 4 | 7 |
| Sialidae | 4 | 5 |
| Sphaeriidae | 8 | 4 |
| Brachycentridae | 1 | 3 |
| Tipulidae | 3 | 3 |
| Calopterygidae | 5 | 2 |
| Calamoceratidae | 0 | 2 |
| Lumbriculidae | 8 | 2 |
| Leptoceridae | 4 | 2 |
| Veliidae | 9 | 2 |
| Asellidae | 8 | 1 |
| Belostomatidae | 9 | 1 |
| Aeshnidae | 3 | 1 |
| Dytiscidae | 5 | 1 |
| Planorbidae | 6 | 1 |
| Hydrophilidae | 5 | 1 |
| Lepidostomatidae | 1 | 1 |
| Psychodidae | 10 | 1 |
| Physidae | 7 | 1 |

Statistical Analysis

Number of Taxa: 26
Total Number of Individuals: 109
% Contribution of Dominant Family: 13.76 % (Heptageniidae)
Family Biotic Index: 5.17
Scraper/Filterer Collector Ratio: 1.86
Shredder/Total Ratio: 0.14
E+P+T (Ephemeroptera, Plecoptera, Trichoptera): 7
% EPT: 34.86
EPT/C: 1.65
NJIS Rating: 24
Biological Condition: Nonimpaired
Habitat Analysis: 146

Observations

Streamwater: Clear....Flow: Moderate....Width/Depth (ft): 3/<1
Substrate: Gravel/Sand....StreamBank Vegetation/Stability: Trees, Vines (kudzu)/Fair

Canopy: Mostly Closed....Other: Agriculture-livestock (Horses), Forested; Water temp.
21.8C / pH 7.8SU / DO 7.4mg/L / Cond. 148umhos

Station: AN0498
 Manasquan River, Hospital Road, Wall Twp., Monmouth
 Asbury Park USGS Quadrangle
 Date Sampled: 08/17/99

| Family | Family Tolerance Value (FTV) | Number of Individuals |
|-----------------------|------------------------------|-----------------------|
| Caenidae | 7 | 26 |
| Lumbriculidae | 8 | 15 |
| Chironomidae | 6 | 14 |
| Elmidae | 4 | 6 |
| Heptageniidae | 4 | 6 |
| BloodRed Chironomidae | 8 | 5 |
| Gammaridae | 4 | 5 |
| Tubificidae | 10 | 5 |
| Hydropsychidae | 4 | 4 |
| Calopterygidae | 5 | 3 |
| Sialidae | 4 | 3 |
| Corixidae | 9 | 2 |
| Tipulidae | 3 | 2 |
| Dryopidae | 5 | 1 |
| Polycentropodidae | 6 | 1 |

Statistical Analysis

Number of Taxa: 15
 Total Number of Individuals: 98
 % Contribution of Dominant Family: 26.53 % (Caenidae)
 Family Biotic Index: 6.35
 Scraper/Filterer Collector Ratio: 2.60
 Shredder/Total Ratio: 0.05
 E+P+T (Ephemeroptera, Plecoptera, Trichoptera): 4
 % EPT: 37.76
 EPT/C: 1.95
 NJIS Rating: 24
 Biological Condition: Nonimpaired
 Habitat Analysis: 165

Observations

Streamwater: Slightly Turbid....Flow: Moderate....Width/Depth (ft): 25/2
 Substrate: Gravel/Sand, Mud....StreamBank Vegetation/Stability: Trees, Shrubs/Fair
 Canopy: Mostly Closed....Other: Rural, Forested; Storm sewer
 Frog; Water temp. 20.8C / pH 6.5SU / DO 7.6mg/L / Cond. 200umhos

Station: AN0499
 N Br Metedeconk River, Rt. 527, Monmouth County
 Adelpia USGS Quadrangle
 Date Sampled: 9/23/99

| Family | Family Tolerance Value (FTV) | Number of Individuals |
|-----------------------|------------------------------|-----------------------|
| Asellidae | 8 | 41 |
| Lumbriculidae | 8 | 16 |
| Tubificidae | 10 | 16 |
| Sphaeriidae | 8 | 10 |
| Tabanidae | 6 | 3 |
| Chironomidae | 6 | 3 |
| Aeshnidae | 3 | 2 |
| Calamoceratidae | 0 | 2 |
| BloodRed Chironomidae | 8 | 2 |
| Sialidae | 4 | 2 |
| Gammaridae | 4 | 1 |
| Dolichopodidae | 4 | 1 |
| Hydrophilidae | 5 | 1 |
| Noteridae | 4 | 1 |

Statistical Analysis

Number of Taxa: 14
 Total Number of Individuals: 101
 % Contribution of Dominant Family: 40.59 % (Asellidae)
 Family Biotic Index: 7.71
 Scraper/Filterer Collector Ratio: 0.20
 Shredder/Total Ratio: 0.44
 E+P+T (Ephemeroptera, Plecoptera, Trichoptera): 1
 % EPT: 1.98
 EPT/C: 0.40
 NJIS Rating: 9
 Biological Condition: Moderately Impaired
 Habitat Analysis: 166
 Deficiency(s) noted: Significant Organic Pollution - Paucity of Clean Water Organisms

Observations

Streamwater: Clear....Flow: Slow....Width/Depth (ft): 10-12/1-2
 Substrate: Gravel/Sand, Snags....StreamBank Vegetation/Stability: Trees, Shrubs/Good
 Canopy: Mostly Closed....Other: Forested with powerlines nearby; Some debris in water, Some macrophytes present
 Water temp. 13.6C / pH 4.4SU / DO 7.6mg/L / Cond. 174umhos;

Station: AN0500
N Br Metedeconk River @ Jackson, Mills Rd, Monmouth County
Adelphia USGS Quadrangle
Date Sampled: 09/23/99

| Family | Family Tolerance Value (FTV) | Number of Individuals |
|-------------------|------------------------------|-----------------------|
| Sphaeriidae | 8 | 31 |
| Tubificidae | 10 | 10 |
| Lumbriculidae | 8 | 9 |
| Tipulidae | 3 | 7 |
| Sialidae | 4 | 7 |
| Polycentropodidae | 6 | 4 |
| Brachycentridae | 1 | 3 |
| Haplotaxidae | 8 | 3 |
| Limnephilidae | 4 | 3 |
| Chironomidae | 6 | 3 |
| Aeshnidae | 3 | 1 |
| Athericidae | 2 | 1 |
| Gyrinidae | 3 | 1 |
| Corydalidae | 0 | 1 |
| Leptoceridae | 4 | 1 |
| Odontoceridae | 0 | 1 |

Statistical Analysis

Number of Taxa: 16
Total Number of Individuals: 86
% Contribution of Dominant Family: 36.05 % (Sphaeriidae)
Family Biotic Index: 6.53
Scraper/Filterer Collector Ratio: 0.03
Shredder/Total Ratio: 0.12
E+P+T (Ephemeroptera, Plecoptera, Trichoptera): 5
% EPT: 13.95
EPT/C: 4.00
NJIS Rating: 21
Biological Condition: Moderately Impaired
Habitat Analysis: 166

Observations

Streamwater: Slightly Turbid....Flow: Moderate....Width/Depth (ft): 10'-12'/ 1'-2'
Substrate: Gravel/Sand, Snags....StreamBank Vegetation/Stability: Trees, shrubs/Good
Canopy: Mostly closed....Other: Rural, forested; Macrophytes and minnows present
Temp. 13.8 / pH 5.1SU / DO N/A / Cond. 182umhos;

Station: AN0501
N Br Metedeconk River, Aldrich Rd., Monmouth/Ocean County
Adelphia USGS Quadrangle
Date Sampled: 9/23/99

| Family | Family Tolerance Value (FTV) | Number of Individuals |
|-----------------------|------------------------------|-----------------------|
| Gammaridae | 4 | 27 |
| Sphaeriidae | 8 | 24 |
| Simuliidae | 6 | 15 |
| Hydropsychidae | 4 | 9 |
| Baetidae | 4 | 7 |
| Chironomidae | 6 | 5 |
| Brachycentridae | 1 | 3 |
| Planariidae | 4 | 2 |
| Hydrobiidae | 8 | 2 |
| Physidae | 7 | 2 |
| Planorbidae | 6 | 1 |
| Phryganeidae | 4 | 1 |
| BloodRed Chironomidae | 8 | 1 |
| Heptageniidae | 4 | 1 |

Statistical Analysis

Number of Taxa: 14
Total Number of Individuals: 100
% Contribution of Dominant Family: 27.00 % (Gammaridae)
Family Biotic Index: 5.47
Scraper/Filterer Collector Ratio: 0.12
Shredder/Total Ratio: 0.02
E+P+T (Ephemeroptera, Plecoptera, Trichoptera): 5
% EPT: 21.00
EPT/C: 3.50
NJIS Rating: 21
Biological Condition: Moderately Impaired
Habitat Analysis: 162

Observations

Streamwater: Clear....Flow: Fast....Width/Depth (ft): 10/1
Substrate: Cobble, Gravel/Sand, Mud....StreamBank Vegetation/Stability: Trees, Shrubs, Grasses/Fair
Canopy: Partly Open....Other: Suburban, Forested; Crayfish and Fish present
Water temp. 15.1C / pH 5.56SU / DO N/A / Cond. 183umhos;

Station: AN0502
 N Br Metedeconk River, Rt. 9, Ocean/Monmouth County
 Lakewood USGS Quadrangle
 Date Sampled: 9/27/99

| Family | Family Tolerance Value (FTV) | Number of Individuals |
|-------------------|------------------------------|-----------------------|
| Sphaeriidae | 8 | 28 |
| Heptageniidae | 4 | 14 |
| Tubificidae | 10 | 12 |
| Baetidae | 4 | 6 |
| Corixidae | 9 | 6 |
| Viviparidae | 6 | 5 |
| Gammaridae | 4 | 5 |
| Chironomidae | 6 | 5 |
| Elmidae | 4 | 4 |
| Lumbriculidae | 8 | 4 |
| Hydropsychidae | 4 | 3 |
| Polycentropodidae | 6 | 3 |
| Naididae | 7 | 3 |
| Pyralidae | 5 | 2 |
| Aeshnidae | 3 | 1 |
| Coenagrionidae | 9 | 1 |
| Planorbidae | 6 | 1 |
| Physidae | 7 | 1 |
| Simuliidae | 6 | 1 |

Statistical Analysis

Number of Taxa: 19
 Total Number of Individuals: 105
 % Contribution of Dominant Family: 26.67 % (Sphaeriidae)
 Family Biotic Index: 6.65
 Scraper/Filterer Collector Ratio: 0.63
 Shredder/Total Ratio: 0.02
 E+P+T (Ephemeroptera, Plecoptera, Trichoptera): 4
 % EPT: 24.76
 EPT/C: 5.20
 NJIS Rating: 21
 Biological Condition: Moderately Impaired
 Habitat Analysis: 148

Observations

Streamwater: Clear....Flow: Moderate....Width/Depth (ft): 20/2
 Substrate: Gravel/Sand....StreamBank Vegetation/Stability: Trees, Shrubs, Weeds/Fair
 Canopy: Mostly Open....Other: Urban; Storm Sewers present
 Macrophytes and Fish present; Water temp. 15.2C / pH 6.0SU / DO 6.7mg/L / Cond. 157umhos

Station: AN0503
Haystack Bk, Southard Rd, Monmouth County
Farmingdale USGS Quadrangle
Date Sampled: 8/18/99

| Family | Family Tolerance Value (FTV) | Number of Individuals |
|----------------|------------------------------|-----------------------|
| Tubificidae | 10 | 35 |
| Lumbriculidae | 8 | 15 |
| Sphaeriidae | 8 | 15 |
| Corixidae | 9 | 9 |
| Planariidae | 4 | 5 |
| Planorbidae | 6 | 5 |
| Physidae | 7 | 5 |
| Coenagrionidae | 9 | 4 |
| Chironomidae | 6 | 4 |
| Baetidae | 4 | 1 |
| Gammaridae | 4 | 1 |
| Hydrobiidae | 8 | 1 |
| Haliplidae | 5 | 1 |
| Veliidae | 9 | 1 |
| Naididae | 7 | 1 |

Statistical Analysis

Number of Taxa: 15
Total Number of Individuals: 103
% Contribution of Dominant Family: 33.98 % (Tubificidae)
Family Biotic Index: 8.28
Scraper/Filterer Collector Ratio: 0.73
Shredder/Total Ratio: 0.05
E+P+T (Ephemeroptera, Plecoptera, Trichoptera): 1
% EPT: 0.97
EPT/C: 0.25
NJIS Rating: 12
Biological Condition: Moderately Impaired
Habitat Analysis: 156
Deficiency(s) noted: Significant Organic Pollution - Paucity of Clean Water Organisms

Observations

Streamwater: Clear....Flow: Slow....Width/Depth (ft): 8-10/1-2
Substrate: Gravel/Sand, Snags....StreamBank Vegetation/Stability: Trees, Shrubs/Good
Canopy: Partly Open....Other: Suburban, Forested; Macrophytes present
Water temp. 23.0C / pH 6.6SU / DO 6.3mg/L / Cond. 136umhos;

Station: AN0504
Haystack Brook, Rt. 547, Howell Twp., Monmouth
Lakewood USGS Quadrangle
Date Sampled: 08/18/99

| Family | Family Tolerance Value (FTV) | Number of Individuals |
|-----------------------|------------------------------|-----------------------|
| Chironomidae | 6 | 38 |
| Sphaeriidae | 8 | 17 |
| Tubificidae | 10 | 8 |
| Lumbriculidae | 8 | 7 |
| BloodRed Chironomidae | 8 | 7 |
| Planariidae | 4 | 4 |
| Sialidae | 4 | 4 |
| Elmidae | 4 | 4 |
| Heptageniidae | 4 | 3 |
| Aeshnidae | 3 | 1 |
| Macromiidae | 3 | 1 |
| Erpobdellidae | 8 | 1 |
| Corydalidae | 0 | 1 |
| Leptoceridae | 4 | 1 |
| Polycentropodidae | 6 | 1 |
| Psychodidae | 10 | 1 |
| Veliidae | 9 | 1 |
| Gerridae | 8 | 1 |

Statistical Analysis

Number of Taxa: 18
Total Number of Individuals: 101
% Contribution of Dominant Family: 37.62 % (Chironomidae)
Family Biotic Index: 6.60
Scraper/Filterer Collector Ratio: 0.39
Shredder/Total Ratio: 0.00
E+P+T (Ephemeroptera, Plecoptera, Trichoptera): 3
% EPT: 4.95
EPT/C: 0.11
NJIS Rating: 18
Biological Condition: Moderately Impaired
Habitat Analysis: 141
Deficiency(s) noted: Paucity of Clean Water Organisms

Observations

Streamwater: Clear....Flow: Slow....Width/Depth (ft): 10-12/1-2
Substrate: Gravel/Sand....StreamBank Vegetation/Stability: Trees, Shrubs, Grass/Fair
Canopy: Mostly Closed....Other: Rural, Trailer park adj.; Cedar color
Storm sewer flowing orange silt; Water temp. 23.0C / pH 6.5SU / DO 6.4mg/L / Cond. 118umhos

Station: AN0505
Haystack Bk (Muddy Ford Bk), Ramtown-Greenville Rd., Monmouth County
Lakewood USGS Quadrangle
Date Sampled: 9/27/99

| Family | Family Tolerance Value (FTV) | Number of Individuals |
|-------------------|------------------------------|-----------------------|
| Heptageniidae | 4 | 24 |
| Chironomidae | 6 | 23 |
| Elmidae | 4 | 10 |
| Calopterygidae | 5 | 9 |
| Baetidae | 4 | 6 |
| Tipulidae | 3 | 6 |
| Sphaeriidae | 8 | 4 |
| Tabanidae | 6 | 4 |
| Ptilodactylidae | 1 | 3 |
| Aeshnidae | 3 | 2 |
| Corixidae | 9 | 2 |
| Gammaridae | 4 | 2 |
| Corydalidae | 0 | 2 |
| Veliidae | 9 | 2 |
| Cordulegastridae | 3 | 1 |
| Leptophlebiidae | 2 | 1 |
| Tubificidae | 10 | 1 |
| Lumbriculidae | 8 | 1 |
| Leptoceridae | 4 | 1 |
| Polycentropodidae | 6 | 1 |

Statistical Analysis

Number of Taxa: 20
Total Number of Individuals: 105
% Contribution of Dominant Family: 22.86 % (Heptageniidae)
Family Biotic Index: 4.79
Scraper/Filterer Collector Ratio: 0.86
Shredder/Total Ratio: 0.03
E+P+T (Ephemeroptera, Plecoptera, Trichoptera): 5
% EPT: 31.43
EPT/C: 1.43
NJIS Rating: 24
Biological Condition: Nonimpaired
Habitat Analysis: 168

Observations

Streamwater: Clear....Flow: Slow....Width/Depth (ft): 5/1
Substrate: Gravel/Sand....StreamBank Vegetation/Stability: Trees, Grasses, Shrubs/Good
Canopy: Mostly Closed....Other: Suburban, Forested; Storm Sewers Present
Macrophytes Present; Water temp. 14.7C / pH 6.0SU / DO 6.9mg/L / Cond. 105umhos

Station: AN0506
 N Br Metedeconk River, Rt. 88, Ocean County
 Lakewood USGS Quadrangle
 Date Sampled: 9/27/99

| Family | Family Tolerance Value (FTV) | Number of Individuals |
|-----------------------|------------------------------|-----------------------|
| Gammaridae | 4 | 24 |
| Ephemerellidae | 1 | 13 |
| Brachycentridae | 1 | 11 |
| Hydrobiidae | 8 | 9 |
| Elmidae | 4 | 9 |
| Sphaeriidae | 8 | 7 |
| Chironomidae | 6 | 7 |
| Heptageniidae | 4 | 6 |
| Tubificidae | 10 | 3 |
| Physidae | 7 | 3 |
| Calopterygidae | 5 | 2 |
| Planorbidae | 6 | 2 |
| Polycentropodidae | 6 | 2 |
| Tetrastemmatidae | 7 | 2 |
| Coenagrionidae | 9 | 1 |
| Libellulidae | 9 | 1 |
| Tipulidae | 3 | 1 |
| Psychodidae | 10 | 1 |
| BloodRed Chironomidae | 8 | 1 |
| Viviparidae | 6 | 1 |

Statistical Analysis

Number of Taxa: 20
 Total Number of Individuals: 106
 % Contribution of Dominant Family: 22.64 % (Gammaridae)
 Family Biotic Index: 4.66
 Scraper/Filterer Collector Ratio: 2.05
 Shredder/Total Ratio: 0.24
 E+P+T (Ephemeroptera, Plecoptera, Trichoptera): 4
 % EPT: 30.19
 EPT/C: 4.00
 NJIS Rating: 24
 Biological Condition: Nonimpaired
 Habitat Analysis: 163

Observations

Streamwater: Clear....Flow: Fast....Width/Depth (ft): 15/2
 Substrate: Gravel/Sand....StreamBank Vegetation/Stability: Trees, Grasses/Good
 Canopy: Partly Open....Other: Suburban, Forested; Storm Sewers present
 Macrophytes present; Water temp. 15.5C / pH 6.0SU / DO 7.1mg/L / Cond. 148umhos

Station: AN0507
 School House Br (Cabinfield Br), Lanes Mill Rd, Ocean County
 Lakewood USGS Quadrangle
 Date Sampled: 9/27/99

| Family | Family Tolerance Value (FTV) | Number of Individuals |
|-----------------------|------------------------------|-----------------------|
| BloodRed Chironomidae | 8 | 19 |
| Sphaeriidae | 8 | 19 |
| Chironomidae | 6 | 19 |
| Elmidae | 4 | 15 |
| Tubificidae | 10 | 8 |
| Lumbriculidae | 8 | 4 |
| Polycentropodidae | 6 | 3 |
| Asellidae | 8 | 2 |
| Corydalidae | 0 | 2 |
| Tetrastemmatidae | 7 | 2 |
| Sialidae | 4 | 2 |
| Gammaridae | 4 | 1 |
| Lepidostomatidae | 1 | 1 |
| Naididae | 7 | 1 |
| Corduliidae | 5 | 1 |
| Heptageniidae | 4 | 1 |

Statistical Analysis

Number of Taxa: 16
 Total Number of Individuals: 100
 % Contribution of Dominant Family: 19.00 % (BloodRed Chironomidae & Sphaeriidae & Chironomidae)
 Family Biotic Index: 6.67
 Scraper/Filterer Collector Ratio: 1.59
 Shredder/Total Ratio: 0.03
 E+P+T (Ephemeroptera, Plecoptera, Trichoptera): 3
 % EPT: 5.00
 EPT/C: 0.13
 NJIS Rating: 18
 Biological Condition: Moderately Impaired
 Habitat Analysis: 150
 Deficiency(s) noted: Paucity of Clean Water Organisms

Observations

Streamwater: Clear....Flow: Moderate....Width/Depth (ft): 5/1
 Substrate: Gravel/Sand, Snags....StreamBank Vegetation/Stability: Trees, Shrubs/Fair
 Canopy: Mostly Closed....Other: Urban, pavement runs all the way to stream; Brown water color
 Water temp. 16.3C / pH 5.9SU / DO 6.4mg/L / Cond. 92umhos;

Station: AN0508
 S Br Metedeconk River, Diamond Rd., Ocean County
 Adelpia USGS Quadrangle
 Date Sampled: 10/5/99

| Family | Family Tolerance Value (FTV) | Number of Individuals |
|-------------------|------------------------------|-----------------------|
| Tubificidae | 10 | 45 |
| Sphaeriidae | 8 | 21 |
| Sialidae | 4 | 8 |
| Lumbriculidae | 8 | 6 |
| Hydropsychidae | 4 | 5 |
| Limnephilidae | 4 | 4 |
| Polycentropodidae | 6 | 3 |
| Chironomidae | 6 | 3 |
| Asellidae | 8 | 2 |
| Psychomyiidae | 2 | 2 |
| Tipulidae | 3 | 2 |
| Capniidae | 1 | 1 |
| Molannidae | 6 | 1 |
| Leptoceridae | 4 | 1 |
| Pyralidae | 5 | 1 |
| Phryganeidae | 4 | 1 |

Statistical Analysis

Number of Taxa: 16
 Total Number of Individuals: 106
 % Contribution of Dominant Family: 42.45 % (Tubificidae)
 Family Biotic Index: 7.70
 Scraper/Filterer Collector Ratio: 0.12
 Shredder/Total Ratio: 0.11
 E+P+T (Ephemeroptera, Plecoptera, Trichoptera): 8
 % EPT: 16.98
 EPT/C: 6.00
 NJIS Rating: 18
 Biological Condition: Moderately Impaired
 Habitat Analysis: 180
 Deficiency(s) noted: Significant Organic Pollution

Observations

Streamwater: Clear....Flow: Moderate....Width/Depth (ft): 6/2
 Substrate: Gravel/Sand, Mud, Snags....StreamBank Vegetation/Stability: Trees, Shrubs, Moss, Grass/Good
 Canopy: Mostly Closed....Other: Rural, Forested; Water color brown
 Water temp. 14C / pH 4.8SU / DO 7.6mg/L / Cond. 80umhos;

Station: AN0509
 S Br Metedeconk River, Jacksons Mill Rd. (Out. Jacksons Mill Pond), Ocean County
 Adelphia USGS Quadrangle
 Date Sampled: 9/28/99

| Family | Family Tolerance Value (FTV) | Number of Individuals |
|-----------------|------------------------------|-----------------------|
| Coenagrionidae | 9 | 38 |
| Talitridae | 8 | 20 |
| Elmidae | 4 | 10 |
| Sphaeriidae | 8 | 7 |
| Corixidae | 9 | 5 |
| Lestidae | 9 | 5 |
| Planariidae | 4 | 3 |
| Glossiphoniidae | 8 | 2 |
| Lumbriculidae | 8 | 2 |
| Asellidae | 8 | 1 |
| Baetidae | 4 | 1 |
| Viviparidae | 6 | 1 |
| Gyrinidae | 3 | 1 |
| Libellulidae | 9 | 1 |
| Tubificidae | 10 | 1 |
| Notonectidae | 9 | 1 |
| Corduliidae | 5 | 1 |

Statistical Analysis

Number of Taxa: 17
 Total Number of Individuals: 100
 % Contribution of Dominant Family: 38.00 % (Coenagrionidae)
 Family Biotic Index: 7.86
 Scraper/Filterer Collector Ratio: 1.57
 Shredder/Total Ratio: 0.01
 E+P+T (Ephemeroptera, Plecoptera, Trichoptera): 1
 % EPT: 1.00
 EPT/C: 0.00
 NJIS Rating: 12
 Biological Condition: Moderately Impaired
 Habitat Analysis: 166
 Deficiency(s) noted: Significant Organic Pollution - Paucity of Clean Water Organisms

Observations

Streamwater: Slightly Turbid....Flow: Moderate....Width/Depth (ft): 40/2
 Substrate: Mud....StreamBank Vegetation/Stability: Trees, Shrubs/Good
 Canopy: Open....Other: Forested, Minnows present; Station Downstream of dam
 Water temp. 16.7C / pH 5.5SU / DO 6.9mg/L / Cond. 79umhos;

Station: AN0510
 S Br Metedeconk River, Bennetts Mill Rd (Out. Lake Enno), Ocean County
 Adelpia USGS Quadrangle
 Date Sampled: 9/28/99

| Family | Family Tolerance Value (FTV) | Number of Individuals |
|-----------------------|------------------------------|-----------------------|
| Sphaeriidae | 8 | 27 |
| Naididae | 7 | 16 |
| Hydrobiidae | 8 | 10 |
| Gammaridae | 4 | 8 |
| Hydropsychidae | 4 | 7 |
| Coenagrionidae | 9 | 7 |
| Leptoceridae | 4 | 4 |
| Planariidae | 4 | 3 |
| Gyrinidae | 3 | 3 |
| Tubificidae | 10 | 3 |
| BloodRed Chironomidae | 8 | 3 |
| Elmidae | 4 | 3 |
| Planorbidae | 6 | 2 |
| Enchytraeidae | 10 | 2 |
| Physidae | 7 | 2 |
| Aeshnidae | 3 | 1 |
| Caenidae | 7 | 1 |
| Ephemerellidae | 1 | 1 |
| Libellulidae | 9 | 1 |
| Phryganeidae | 4 | 1 |
| Corduliidae | 5 | 1 |

Statistical Analysis

Number of Taxa: 21
 Total Number of Individuals: 106
 % Contribution of Dominant Family: 25.47 % (Sphaeriidae)
 Family Biotic Index: 6.69
 Scraper/Filterer Collector Ratio: 0.53
 Shredder/Total Ratio: 0.11
 E+P+T (Ephemeroptera, Plecoptera, Trichoptera): 5
 % EPT: 13.21
 EPT/C: 4.67
 NJIS Rating: 21
 Biological Condition: Moderately Impaired
 Habitat Analysis: 167

Observations

Streamwater: Slightly Turbid....Flow: Moderate....Width/Depth (ft): 12/1
 Substrate: Gravel/Sand....StreamBank Vegetation/Stability: Trees, Shrubs/Good
 Canopy: Partly Open....Other: Suburban, Forested; Station downstream of dam
 Trout Stocked stream; Water temp. 18.6C / pH 6.1SU / DO 7.2mg/L / Cond. 109umhos

Station: AN0510A
 S Br Metedeconk River, Cooks Bridge Rd., Ocean County
 Adelpia USGS Quadrangle
 Date Sampled: 9/28/99

| Family | Family Tolerance Value (FTV) | Number of Individuals |
|-----------------------|------------------------------|-----------------------|
| Sphaeriidae | 8 | 23 |
| Chironomidae | 6 | 13 |
| Heptageniidae | 4 | 10 |
| Tubificidae | 10 | 9 |
| Hydrophilidae | 5 | 5 |
| Elmidae | 4 | 5 |
| Viviparidae | 6 | 4 |
| Hydrobiidae | 8 | 4 |
| Tabanidae | 6 | 4 |
| Baetidae | 4 | 3 |
| Veliidae | 9 | 3 |
| Asellidae | 8 | 2 |
| Brachycentridae | 1 | 2 |
| Molannidae | 6 | 2 |
| Corydalidae | 0 | 2 |
| Physidae | 7 | 2 |
| Perlidae | 1 | 1 |
| Ptilodactylidae | 1 | 1 |
| Calopterygidae | 5 | 1 |
| Hydropsychidae | 4 | 1 |
| Lepidostomatidae | 1 | 1 |
| Planorbidae | 6 | 1 |
| Ceratopogonidae | 6 | 1 |
| BloodRed Chironomidae | 8 | 1 |
| Odontoceridae | 0 | 1 |
| Limnephilidae | 4 | 1 |
| Simuliidae | 6 | 1 |
| Corduliidae | 5 | 1 |

Statistical Analysis

Number of Taxa: 28
 Total Number of Individuals: 105
 % Contribution of Dominant Family: 21.90 % (Sphaeriidae)
 Family Biotic Index: 6.16
 Scraper/Filterer Collector Ratio: 1.11
 Shredder/Total Ratio: 0.17
 E+P+T (Ephemeroptera, Plecoptera, Trichoptera): 9
 % EPT: 20.95
 EPT/C: 1.57
 NJIS Rating: 24
 Biological Condition: Nonimpaired
 Habitat Analysis: 155

Observations

Streamwater: Turbid....Flow: Moderate....Width/Depth (ft): 7/3
Substrate: Gravel/Sand....StreamBank Vegetation/Stability: Trees, Shrubs/Good
Canopy: Mostly Closed....Other: Rural, Forested; Storm Sewers discharging gray colored
water present
Water temp. 16.6C / pH 6.1SU / DO 6.9mg/L / Cond. 93umhos;

Station: AN0511
S Br Metedeconk River, Cedar Bridge Ave, Ocean County
Lakewood USGS Quadrangle
Date Sampled: 10/7/99

| Family | Family Tolerance Value (FTV) | Number of Individuals |
|-------------------|------------------------------|-----------------------|
| Asellidae | 8 | 21 |
| Hydropsychidae | 4 | 20 |
| Heptageniidae | 4 | 16 |
| Sphaeriidae | 8 | 12 |
| Elmidae | 4 | 11 |
| Gammaridae | 4 | 5 |
| Tubificidae | 10 | 5 |
| Lumbriculidae | 8 | 5 |
| Brachycentridae | 1 | 4 |
| Polycentropodidae | 6 | 3 |
| Coenagrionidae | 9 | 2 |
| Baetidae | 4 | 2 |
| Viviparidae | 6 | 2 |
| Empididae | 6 | 1 |
| Leptoceridae | 4 | 1 |

Statistical Analysis

Number of Taxa: 15
Total Number of Individuals: 110
% Contribution of Dominant Family: 19.09 % (Asellidae)
Family Biotic Index: 5.75
Scraper/Filterer Collector Ratio: 0.74
Shredder/Total Ratio: 0.10
E+P+T (Ephemeroptera, Plecoptera, Trichoptera): 6
% EPT: 41.82
EPT/C: 0.00
NJIS Rating: 27
Biological Condition: Nonimpaired
Habitat Analysis: 150

Observations

Streamwater: Clear....Flow: Moderate....Width/Depth (ft): 10/1
Substrate: Gravel/Sand....StreamBank Vegetation/Stability: Trees, Shrubs/Good
Canopy: Mostly Closed....Other: Suburban; Water color brown, fish present
sewage odor, a lot of debris in water; Water temp. 14.6C / pH 5.6SU / DO 9.0mg/L / Cond.
108umhos

Station: AN0512
S Br Metedeconk River, Chambers Bridge Rd, Ocean County
Lakewood USGS Quadrangle
Date Sampled: 10/07/99

| Family | Family Tolerance Value (FTV) | Number of Individuals |
|----------------|------------------------------|-----------------------|
| Gammaridae | 4 | 56 |
| Coenagrionidae | 9 | 10 |
| Baetidae | 4 | 9 |
| Haliplidae | 5 | 6 |
| Naididae | 7 | 6 |
| Elmidae | 4 | 4 |
| Pyralidae | 5 | 4 |
| Corixidae | 9 | 2 |
| Chironomidae | 6 | 2 |
| Lumbriculidae | 8 | 2 |
| Heptageniidae | 4 | 2 |
| Libellulidae | 9 | 1 |
| Hydroptilidae | 4 | 1 |
| Corduliidae | 5 | 1 |

Statistical Analysis

Number of Taxa: 14
Total Number of Individuals: 106
% Contribution of Dominant Family: 52.83 % (Gammaridae)
Family Biotic Index: 5.00
Scraper/Filterer Collector Ratio: 0.00
Shredder/Total Ratio: 0.11
E+P+T (Ephemeroptera, Plecoptera, Trichoptera): 3
% EPT: 11.32
EPT/C: 6.00
NJIS Rating: 18
Biological Condition: Moderately Impaired
Habitat Analysis: 134

Observations

Streamwater: Clear....Flow: Slow....Width/Depth (ft): 15' / 3'
Substrate: Gravel/Sand, Mud....StreamBank Vegetation/Stability: Grasses, shrubs and trees/Good
Canopy: Mostly Open....Other: Suburban, storm sewers present; Water had sewage smell. Macrophytes present.
Water Temp. 15.1C / pH 5.9SU / DO 9.1mg/L / Cond. 110umhos;

Station: AN0513
Beaverdam Ck, Rt. 88, Ocean County
Point Pleasant USGS Quadrangle
Date Sampled: 9/27/99

| Family | Family Tolerance Value (FTV) | Number of Individuals |
|-----------------|---------------------------------|--------------------------|
| Asellidae | 8 | 39 |
| Sphaeriidae | 8 | 30 |
| Coenagrionidae | 9 | 8 |
| Caenidae | 7 | 6 |
| Gammaridae | 4 | 4 |
| Erpobdellidae | 8 | 4 |
| Glossiphoniidae | 8 | 3 |
| Chironomidae | 6 | 2 |
| Lumbriculidae | 8 | 2 |
| Baetidae | 4 | 1 |
| Corixidae | 9 | 1 |

Statistical Analysis

Number of Taxa: 11
Total Number of Individuals: 100
% Contribution of Dominant Family: 39.00 % (Asellidae)
Family Biotic Index: 7.79
Scraper/Filterer Collector Ratio: 0.00
Shredder/Total Ratio: 0.39
E+P+T (Ephemeroptera, Plecoptera, Trichoptera): 2
% EPT: 7.00
EPT/C: 3.50
NJIS Rating: 12
Biological Condition: Moderately Impaired
Habitat Analysis: 148
Deficiency(s) noted: Significant Organic Pollution - Paucity of Clean Water Organisms

Observations

Streamwater: Clear....Flow: Moderate....Width/Depth (ft): 5/1
Substrate: Mud, Silt....StreamBank Vegetation/Stability: Grasses, Shrubs, Trees/Fair
Canopy: Open....Other: Urban; Macrophytes present
Water temp. 18.7C / pH 6.0SU / DO 5.0mg/L / Cond. 119umhos;

Station: AN0514
Cedar Br, Moore Rd, Ocean County
Lakewood USGS Quadrangle
Date Sampled: 10/07/99

| Family | Family Tolerance Value (FTV) | Number of Individuals |
|------------------|------------------------------|-----------------------|
| Naididae | 7 | 60 |
| Chironomidae | 6 | 13 |
| Sphaeriidae | 8 | 8 |
| Tubificidae | 10 | 7 |
| Coenagrionidae | 9 | 5 |
| Planariidae | 4 | 3 |
| Physidae | 7 | 3 |
| Pyralidae | 5 | 1 |
| Baetidae | 4 | 1 |
| Tetrastemmatidae | 7 | 1 |

Statistical Analysis

Number of Taxa: 10
Total Number of Individuals: 102
% Contribution of Dominant Family: 58.82 % (Naididae)
Family Biotic Index: 7.12
Scraper/Filterer Collector Ratio: 0.38
Shredder/Total Ratio: 0.14
E+P+T (Ephemeroptera, Plecoptera, Trichoptera): 1
% EPT: 0.98
EPT/C: 0.08
NJIS Rating: 6
Biological Condition: Severely Impaired
Habitat Analysis: 53
Deficiency(s) noted: Significant Organic Pollution - Paucity of Clean Water Organisms

Observations

Streamwater: Clear....Flow: Slow....Width/Depth (ft): N/A
Substrate: Gravel/Sand, silt....StreamBank Vegetation/Stability: shrubs/poor
Canopy: Open....Other: Retaining wall along both banks.; Urban (commercialized area)
Water Temp. 13.1C / pH 5.9SU / DO 11.1mg/L / Cond. 132 umhos;

Station: AN0515
Kettle Ck, Off Rt. 70 (New Hampshire Ave.), Ocean County
Lakewood USGS Quadrangle
Date Sampled: 10/7/99

| Family | Family Tolerance Value (FTV) | Number of Individuals |
|-------------------|------------------------------|-----------------------|
| Tubificidae | 10 | 42 |
| Asellidae | 8 | 21 |
| Chironomidae | 6 | 12 |
| Coenagrionidae | 9 | 8 |
| Sialidae | 4 | 6 |
| Sphaeriidae | 8 | 4 |
| Naididae | 7 | 4 |
| Planariidae | 4 | 2 |
| Polycentropodidae | 6 | 2 |
| Corixidae | 9 | 1 |
| Hydropsychidae | 4 | 1 |
| Ephemerellidae | 1 | 1 |
| Calamoceratidae | 0 | 1 |
| Dytiscidae | 5 | 1 |
| Psychomyiidae | 2 | 1 |

Statistical Analysis

Number of Taxa: 15
Total Number of Individuals: 107
% Contribution of Dominant Family: 39.25 % (Tubificidae)
Family Biotic Index: 8.01
Scraper/Filterer Collector Ratio: 0.29
Shredder/Total Ratio: 0.21
E+P+T (Ephemeroptera, Plecoptera, Trichoptera): 5
% EPT: 5.61
EPT/C: 0.50
NJIS Rating: 15
Biological Condition: Moderately Impaired
Habitat Analysis: 166
Deficiency(s) noted: Significant Organic Pollution - Paucity of Clean Water Organisms

Observations

Streamwater: Clear....Flow: Moderate....Width/Depth (ft): 4/<1
Substrate: Gravel/Sand/Mud/Silt....StreamBank Vegetation/Stability: Trees, Shrubs/Good
Canopy: Closed....Other: Suburban, Forested; Water temp. 11.8 C / pH 6.1SU / DO
8.2mg/L / Cond. 92umhos

Station: AN0516
Kettle Ck, Moore Rd., Ocean
Lakewood USGS Quadrangle
Date Sampled: 10/7/99

| Family | Family Tolerance Value (FTV) | Number of Individuals |
|-----------------------|------------------------------|-----------------------|
| Naididae | 7 | 86 |
| Planariidae | 4 | 6 |
| Chironomidae | 6 | 4 |
| Tubificidae | 10 | 4 |
| Lumbriculidae | 8 | 1 |
| BloodRed Chironomidae | 8 | 1 |
| Coenagrionidae | 9 | 1 |
| Hydrobiidae | 8 | 1 |

Statistical Analysis

Number of Taxa: 8
Total Number of Individuals: 104
% Contribution of Dominant Family: 82.69 % (Naididae)
Family Biotic Index: 6.95
Scraper/Filterer Collector Ratio: 1.00
Shredder/Total Ratio: 0.05
E+P+T (Ephemeroptera, Plecoptera, Trichoptera): 0
% EPT: 0.00
EPT/C: 0.00
NJIS Rating: 6
Biological Condition: Severely Impaired
Habitat Analysis: 155
Deficiency(s) noted: Naididae Family Overwhelmingly Dominant -
Paucity of Clean Water Organisms

Observations

Streamwater: Clear....Flow: Moderate....Width/Depth (ft): 10/2.5
Substrate: Cobbles, gravel/sand....StreamBank Vegetation/Stability: Grasses, shrubs, trees/Good
Canopy: Open....Other: Suburban; Water temp. 16.6C / pH 6.1SU / DO 10.1mg/L / Cond. 87umhos
macrophytes, eels;

Station: AN0517
Toms R., Paint Island Rd., Monmouth County
Roosevelt USGS Quadrangle
Date Sampled: 10/5/99

| Family | Family Tolerance Value (FTV) | Number of Individuals |
|----------------|---------------------------------|--------------------------|
| Sphaeriidae | 8 | 27 |
| Physidae | 7 | 13 |
| Tubificidae | 10 | 10 |
| Planorbidae | 6 | 6 |
| Naididae | 7 | 6 |
| Haliplidae | 5 | 5 |
| Calopterygidae | 5 | 3 |
| Coenagrionidae | 9 | 3 |
| Enchytraeidae | 10 | 3 |
| Corduliidae | 5 | 2 |
| Chironomidae | 6 | 1 |
| Aeshnidae | 3 | 1 |
| Chrysomelidae | 5 | 1 |
| Planariidae | 4 | 1 |
| Elmidae | 4 | 1 |
| Curculionidae | 7 | 1 |
| Corydalidae | 0 | 1 |

Statistical Analysis

Number of Taxa: 17
Total Number of Individuals: 85
% Contribution of Dominant Family: 31.76 % (Sphaeriidae)
Family Biotic Index: 7.31
Scraper/Filterer Collector Ratio: 0.74
Shredder/Total Ratio: 0.07
E+P+T (Ephemeroptera, Plecoptera, Trichoptera): 0
% EPT: 0.00
EPT/C: 0.00
NJIS Rating: 12
Biological Condition: Moderately Impaired
Habitat Analysis: 180
Deficiency(s) noted: Significant Organic Pollution - Paucity of Clean Water Organisms

Observations

Streamwater: Turbid....Flow: Moderate....Width/Depth (ft): 7/<1
Substrate: Gravel/sand....StreamBank Vegetation/Stability: Trees, grass/Fair
Canopy: Mostly Closed....Other: Agriculture-cropland, Rural, Forested; Water temp.
14.8 C/ pH 5.6SU / DO 8.0mg/L / Cond. 249umhos
Iron precipitate, oily film;

Station: AN0518
Toms River, Rt. 571, Monmouth County
Roosevelt USGS Quadrangle
Date Sampled: 10/5/99

| Family | Family Tolerance Value (FTV) | Number of Individuals |
|-----------------------|------------------------------|-----------------------|
| Sphaeriidae | 8 | 36 |
| Coenagrionidae | 9 | 25 |
| Asellidae | 8 | 10 |
| Chironomidae | 6 | 10 |
| Planorbidae | 6 | 10 |
| BloodRed Chironomidae | 8 | 5 |
| Tubificidae | 10 | 2 |
| Lumbriculidae | 8 | 2 |
| Haliplidae | 5 | 2 |
| Tipulidae | 3 | 2 |
| Glossiphoniidae | 8 | 1 |
| Tabanidae | 6 | 1 |

Statistical Analysis

Number of Taxa: 12
Total Number of Individuals: 106
% Contribution of Dominant Family: 33.96 % (Sphaeriidae)
Family Biotic Index: 7.73
Scraper/Filterer Collector Ratio: 0.42
Shredder/Total Ratio: 0.13
E+P+T (Ephemeroptera, Plecoptera, Trichoptera): 0
% EPT: 0.00
EPT/C: 0.00
NJIS Rating: 12
Biological Condition: Moderately Impaired
Habitat Analysis: 147
Deficiency(s) noted: Significant Organic Pollution - Paucity of Clean Water Organisms

Observations

Streamwater: Turbid....Flow: Slow....Width/Depth (ft): 15/3
Substrate: Mud, Snags....StreamBank Vegetation/Stability: Trees, Grass, Shrubs/Fair
Canopy: Open....Other: Suburban / Forested; Water temp. 14.4 C/ pH 5.1SU / DO 7.6mg/L
/ Cond. 162umhos

Station: AN0519
 Toms River, Rt. 528, Ocean County
 Lakehurst USGS Quadrangle
 Date Sampled: 10/14/99

| Family | Family Tolerance Value (FTV) | Number of Individuals |
|-----------------------|------------------------------|-----------------------|
| Gyrinidae | 3 | 8 |
| Elmidae | 4 | 8 |
| Heptageniidae | 4 | 8 |
| Calopterygidae | 5 | 7 |
| Limnephilidae | 4 | 7 |
| Tipulidae | 3 | 6 |
| Leptoceridae | 4 | 6 |
| Chironomidae | 6 | 6 |
| BloodRed Chironomidae | 8 | 6 |
| Simuliidae | 6 | 5 |
| Taeniopterygidae | 2 | 5 |
| Tubificidae | 10 | 4 |
| Lumbriculidae | 8 | 3 |
| Ptilodactylidae | 1 | 2 |
| Baetidae | 4 | 2 |
| Hydropsychidae | 4 | 2 |
| Helicopsychidae | 3 | 2 |
| Lepidostomatidae | 1 | 2 |
| Veliidae | 9 | 2 |
| Sericostomatidae | 3 | 1 |
| Brachycentridae | 1 | 1 |
| Gammaridae | 4 | 1 |
| Glossiphoniidae | 8 | 1 |
| Polycentropodidae | 6 | 1 |
| Phryganeidae | 4 | 1 |
| Hydrobiidae | 8 | 1 |
| Sphaeriidae | 8 | 1 |
| Tabanidae | 6 | 1 |

Statistical Analysis

Number of Taxa: 28
 Total Number of Individuals: 100
 % Contribution of Dominant Family: 8.00 % (Gyrinidae & Elmidae & Heptageniidae)
 Family Biotic Index: 4.73
 Scraper/Filterer Collector Ratio: 2.50
 Shredder/Total Ratio: 0.19
 E+P+T (Ephemeroptera, Plecoptera, Trichoptera): 12
 % EPT: 38.00
 EPT/C: 3.17
 NJIS Rating: 30
 Biological Condition: Nonimpaired
 Habitat Analysis: 164

Observations

Streamwater: Slightly Turbid....Flow: Slow....Width/Depth (ft): 15-20/1-2
Substrate: Gravel/Sand....StreamBank Vegetation/Stability: Trees, Shrubs/Good
Canopy: Partly Open....Other: Surburban, Forested; Dead, rotting odor, Macrophytes
Water temp. 14 C / pH 5.6SU / DO 8.0mg/L / Cond. 100 umhos;

Station: AN0519A
Toms River, Anderson Rd., Ocean County
Roosevelt USGS Quadrangle
Date Sampled: 5/23/00

| Family | Family Tolerance Value (FTV) | Number of Individuals |
|-----------------------|------------------------------|-----------------------|
| Tubificidae | 10 | 20 |
| Brachycentridae | 1 | 18 |
| BloodRed Chironomidae | 8 | 16 |
| Chironomidae | 6 | 14 |
| Polycentropodidae | 6 | 8 |
| Asellidae | 8 | 7 |
| Naididae | 7 | 7 |
| Enchytraeidae | 10 | 4 |
| Sphaeriidae | 8 | 4 |
| Gyrinidae | 3 | 2 |
| Ceratopogonidae | 6 | 2 |
| Elmidae | 4 | 2 |
| Tipulidae | 3 | 2 |
| Ephemerellidae | 1 | 1 |
| Dytiscidae | 5 | 1 |
| Nepidae | 8 | 1 |
| Leptoceridae | 4 | 1 |

Statistical Analysis

Number of Taxa: 17
Total Number of Individuals: 110
% Contribution of Dominant Family: 18.18 % (Tubificidae)
Family Biotic Index: 6.41
Scraper/Filterer Collector Ratio: 0.07
Shredder/Total Ratio: 0.23
E+P+T (Ephemeroptera, Plecoptera, Trichoptera): 4
% EPT: 25.45
EPT/C: 0.93
NJIS Rating: 21
Biological Condition: Moderately Impaired
Habitat Analysis: 172

Observations

Streamwater: Clear....Flow: Moderate....Width/Depth (ft): 8/2-3
Substrate: Gravel/Sand....StreamBank Vegetation/Stability: Weeds, Shrubs, Trees/Fair
Canopy: Mostly Closed....Other: Suburban, Forested; Storm Sewers
Macrophytes present; Water temp. 12.6C / pH 5.7SU / DO 7.7mg/L / Cond. 132umhos

Station: AN0520
 Unt To Toms River, Rt. 528, Ocean County
 Lakehurst USGS Quadrangle
 Date Sampled: 10/14/99

| Family | Family Tolerance Value (FTV) | Number of Individuals |
|-----------------------|------------------------------|-----------------------|
| Baetidae | 4 | 12 |
| Calopterygidae | 5 | 11 |
| Simuliidae | 6 | 8 |
| Chironomidae | 6 | 7 |
| Limnephilidae | 4 | 7 |
| Tipulidae | 3 | 5 |
| Odontoceridae | 0 | 5 |
| Elmidae | 4 | 5 |
| Aeshnidae | 3 | 3 |
| Brachycentridae | 1 | 3 |
| Hydropsychidae | 4 | 3 |
| Pyralidae | 5 | 3 |
| Asellidae | 8 | 2 |
| Sphaeriidae | 8 | 2 |
| Coenagrionidae | 9 | 1 |
| Capniidae | 1 | 1 |
| BloodRed Chironomidae | 8 | 1 |
| Corixidae | 9 | 1 |
| Gammaridae | 4 | 1 |
| Empididae | 6 | 1 |
| Veliidae | 9 | 1 |
| Leptoceridae | 4 | 1 |
| Haliplidae | 5 | 1 |
| Heptageniidae | 4 | 1 |
| Tabanidae | 6 | 1 |

Statistical Analysis

Number of Taxa: 25
 Total Number of Individuals: 87
 % Contribution of Dominant Family: 13.79 % (Baetidae)
 Family Biotic Index: 4.51
 Scraper/Filterer Collector Ratio: 0.69
 Shredder/Total Ratio: 0.25
 E+P+T (Ephemeroptera, Plecoptera, Trichoptera): 8
 % EPT: 37.93
 EPT/C: 4.13
 NJIS Rating: 30
 Biological Condition: Nonimpaired
 Habitat Analysis: 161

Observations

Streamwater: Clear....Flow: Slow....Width/Depth (ft): 8-10/1-2
 Substrate: Gravel/Sand....StreamBank Vegetation/Stability: Trees, shrubs/Good

Canopy: Mostly closed....Other: Rural, Forested; Macrophytes present
Water temp. 13.4C / pH 5.6SU / DO 8.2mg/L / Cond. 125umhos;

Station: AN0521
Maple Root Br, Bowman Rd., Ocean County
Lakehurst USGS Quadrangle
Date Sampled: 10/14/99

| Family | Family Tolerance Value (FTV) | Number of Individuals |
|-----------------------|------------------------------|-----------------------|
| Chironomidae | 6 | 49 |
| BloodRed Chironomidae | 8 | 20 |
| Asellidae | 8 | 9 |
| Lumbriculidae | 8 | 6 |
| Tipulidae | 3 | 5 |
| Tubificidae | 10 | 3 |
| Corixidae | 9 | 2 |
| Lestidae | 9 | 2 |
| Phryganeidae | 4 | 2 |
| Gammaridae | 4 | 2 |
| Psychomyiidae | 2 | 1 |
| Ephemerellidae | 1 | 1 |
| Sialidae | 4 | 1 |
| Corduliidae | 5 | 1 |
| Lepidostomatidae | 1 | 1 |

Statistical Analysis

Number of Taxa: 15
Total Number of Individuals: 105
% Contribution of Dominant Family: 46.67 % (Chironomidae)
Family Biotic Index: 6.51
Scraper/Filterer Collector Ratio: 0.00
Shredder/Total Ratio: 0.03
E+P+T (Ephemeroptera, Plecoptera, Trichoptera): 4
% EPT: 4.76
EPT/C: 0.07
NJIS Rating: 15
Biological Condition: Moderately Impaired
Habitat Analysis: 161
Deficiency(s) noted: Paucity of Clean Water Organisms

Observations

Streamwater: Clear....Flow: Slow....Width/Depth (ft): 20-25/2-3
Substrate: Gravel, Sand....StreamBank Vegetation/Stability: Trees, Shrubs/Good
Canopy: Mostly Closed....Other: Forested; Water temp. 12.4 C / pH 4.0SU / DO 4.9mg/L /
Cond. 87umhos

Station: AN0522
Dove Mill Br, Grawtown Rd., Ocean County
Lakehurst USGS Quadrangle
Date Sampled: 10/14/99

| Family | Family Tolerance Value (FTV) | Number of Individuals |
|-----------------------|---------------------------------|--------------------------|
| Chironomidae | 6 | 26 |
| Sericostomatidae | 3 | 18 |
| Sphaeriidae | 8 | 7 |
| Brachycentridae | 1 | 2 |
| Calamoceratidae | 0 | 2 |
| Leptophlebiidae | 2 | 2 |
| BloodRed Chironomidae | 8 | 2 |
| Limnephilidae | 4 | 2 |
| Sialidae | 4 | 2 |
| Heptageniidae | 4 | 2 |
| Corduliidae | 5 | 2 |
| Asellidae | 8 | 1 |
| Tipulidae | 3 | 1 |
| Hydrophilidae | 5 | 1 |
| Molannidae | 6 | 1 |
| Elmidae | 4 | 1 |
| Lepidostomatidae | 1 | 1 |

Statistical Analysis

Number of Taxa: 17
Total Number of Individuals: 73
% Contribution of Dominant Family: 35.62 % (Chironomidae)
Family Biotic Index: 4.78
Scraper/Filterer Collector Ratio: 0.44
Shredder/Total Ratio: 0.37
E+P+T (Ephemeroptera, Plecoptera, Trichoptera): 8
% EPT: 41.10
EPT/C: 1.07
NJIS Rating: 30
Biological Condition: Nonimpaired
Habitat Analysis: 163

Observations

Streamwater: Clear....Flow: Slow....Width/Depth (ft): 12-15/1-2
Substrate: Gravel/Sand....StreamBank Vegetation/Stability: Trees, Shrubs/Good
Canopy: Mostly Closed....Other: Rural, Forested; Macrophytes
Water temp. 14.5 C / pH 5.5SU / DO 8.5mg/L / Cond. 75umhos;

Station: AN0523
Toms River, S Hope Chapel Rd, Ocean County
Lakehurst USGS Quadrangle
Date Sampled: 10/14/99

| Family | Family Tolerance Value (FTV) | Number of Individuals |
|------------------|------------------------------|-----------------------|
| Chironomidae | 6 | 35 |
| Limnephilidae | 4 | 26 |
| Sphaeriidae | 8 | 10 |
| Helicopsychidae | 3 | 8 |
| Asellidae | 8 | 4 |
| Sericostomatidae | 3 | 3 |
| Lumbriculidae | 8 | 3 |
| Elmidae | 4 | 2 |
| Baetidae | 4 | 2 |
| Brachycentridae | 1 | 2 |
| Tipulidae | 3 | 2 |
| Erpobdellidae | 8 | 2 |
| Heptageniidae | 4 | 2 |
| Perlidae | 1 | 1 |
| Aeshnidae | 3 | 1 |
| Calopterygidae | 5 | 1 |
| Hydropsychidae | 4 | 1 |
| Dytiscidae | 5 | 1 |
| Tubificidae | 10 | 1 |
| Molannidae | 6 | 1 |
| Notonectidae | 9 | 1 |

Statistical Analysis

Number of Taxa: 21
Total Number of Individuals: 109
% Contribution of Dominant Family: 32.11 % (Chironomidae)
Family Biotic Index: 5.27
Scraper/Filterer Collector Ratio: 1.00
Shredder/Total Ratio: 0.30
E+P+T (Ephemeroptera, Plecoptera, Trichoptera): 9
% EPT: 42.20
EPT/C: 1.31
NJIS Rating: 27
Biological Condition: Nonimpaired
Habitat Analysis: 169

Observations

Streamwater: Clear....Flow: Moderate....Width/Depth (ft): 25'-30' / 2'-2.5'
Substrate: Gravel/sand....StreamBank Vegetation/Stability: Trees and shrubs/Good
Canopy: Partly Open....Other: Rural, forested, water color: cedar brown; Macrophytes and filamentous algae present.
Water temp. 13.4C / pH 5.6SU / DO 9.7mg/L / Cond. 91umhos;

Station: AN0524
Toms River, Rt. 571, Ocean County
Lakewood USGS Quadrangle
Date Sampled: 10/19/99

| Family | Family Tolerance Value (FTV) | Number of Individuals |
|------------------|------------------------------|-----------------------|
| Helicopsychidae | 3 | 25 |
| Brachycentridae | 1 | 16 |
| Chironomidae | 6 | 11 |
| Limnephilidae | 4 | 9 |
| Sphaeriidae | 8 | 8 |
| Sericostomatidae | 3 | 4 |
| Lepidostomatidae | 1 | 4 |
| Elmidae | 4 | 4 |
| Hydropsychidae | 4 | 4 |
| Heptageniidae | 4 | 3 |
| Taeniopterygidae | 2 | 3 |
| Perlidae | 1 | 2 |
| Tubificidae | 10 | 2 |
| Calopterygidae | 5 | 1 |
| Corixidae | 9 | 1 |
| Tipulidae | 3 | 1 |
| Leptoceridae | 4 | 1 |
| Pyralidae | 5 | 1 |

Statistical Analysis

Number of Taxa: 18
Total Number of Individuals: 100
% Contribution of Dominant Family: 25.00 % (Helicopsychidae)
Family Biotic Index: 3.71
Scraper/Filterer Collector Ratio: 1.46
Shredder/Total Ratio: 0.12
E+P+T (Ephemeroptera, Plecoptera, Trichoptera): 10
% EPT: 71.00
EPT/C: 6.45
NJIS Rating: 30
Biological Condition: Nonimpaired
Habitat Analysis: 177

Observations

Streamwater: Clear....Flow: Fast....Width/Depth (ft): 30/2.5
Substrate: Cobbles, Gravel/sand....StreamBank Vegetation/Stability: Trees, Grasses, Shrubs/Good
Canopy: Partly Open....Other: Suburban, Forested; Storm Sewers, Cedar Water
Water temp. 12.4C / pH 5.4SU / DO 9.4mg/L / Cond. 91umhos;

Station: AN0525A

Unt To Ridgeway Br (Bordens Mill Br), Outlet To Turn Mill Pond, Ocean County

Cassville USGS Quadrangle

ERR

| Family | Family Tolerance Value (FTV) | Number of Individuals |
|-----------------------|------------------------------|-----------------------|
| Palaemonidae | 6 | 22 |
| BloodRed Chironomidae | 8 | 17 |
| Coenagrionidae | 9 | 16 |
| Asellidae | 8 | 9 |
| Chironomidae | 6 | 9 |
| Haliplidae | 5 | 8 |
| Naididae | 7 | 7 |
| Baetidae | 4 | 5 |
| Caenidae | 7 | 2 |
| Talitridae | 8 | 2 |
| Tubificidae | 10 | 1 |
| Libellulidae | 9 | 1 |
| Ephemerellidae | 1 | 1 |
| Gomphidae | 1 | 1 |
| Erpobdellidae | 8 | 1 |
| Corduliidae | 5 | 1 |
| Sphaeriidae | 8 | 1 |

Statistical Analysis

Number of Taxa: 17

Total Number of Individuals: 104

% Contribution of Dominant Family: 21.15 % (Palaemonidae)

Family Biotic Index: 6.91

Scraper/Filterer Collector Ratio: 0.10

Shredder/Total Ratio: 0.24

E+P+T (Ephemeroptera, Plecoptera, Trichoptera): 3

% EPT: 7.69

EPT/C: 0.31

NJIS Rating: 18

Biological Condition: Moderately Impaired

Habitat Analysis: 173

Deficiency(s) noted: Paucity of Clean Water Organisms

Observations

Streamwater: Clear....Flow: Moderate....Width/Depth (ft): 30' / 2'

Substrate: Gravel/sand....StreamBank Vegetation/Stability: Trees, shrubs, grass/Good

Canopy: Mostly Open....Other: Forested (Colliers Mill Wildlife Preserve); Impoundment at Turn Mill Pond

Fish, grass shrimp and macrophytes present.; Water temp. 17.3C / pH 5.3SU / Do 7.9mg/L / Cond. 65umhos

Station: AN0526
 Shannae Bk, Colliers Mill Wildlife Area (Out. Lake Success), Ocean County
 Cassville USGS Quadrangle
 Date Sampled: 10/12/99

| Family | Family Tolerance Value (FTV) | Number of Individuals |
|-----------------|------------------------------|-----------------------|
| Lumbriculidae | 8 | 22 |
| Coenagrionidae | 9 | 13 |
| Naididae | 7 | 8 |
| Leptophlebiidae | 2 | 7 |
| Tubificidae | 10 | 7 |
| Chironomidae | 6 | 6 |
| Ptychopteridae | 8 | 5 |
| Ephemerellidae | 1 | 5 |
| Naucoridae | 8 | 3 |
| Phryganeidae | 4 | 2 |
| Asellidae | 8 | 1 |
| Belostomatidae | 9 | 1 |
| Gomphidae | 1 | 1 |
| Dytiscidae | 5 | 1 |
| Hydroptilidae | 4 | 1 |
| Sphaeriidae | 8 | 1 |
| Glossiphoniidae | 8 | 1 |
| Corduliidae | 5 | 1 |
| Elmidae | 4 | 1 |
| Tipulidae | 3 | 1 |

Statistical Analysis

Number of Taxa: 20
 Total Number of Individuals: 88
 % Contribution of Dominant Family: 25.00 % (Lumbriculidae)
 Family Biotic Index: 6.83
 Scraper/Filterer Collector Ratio: 13.00
 Shredder/Total Ratio: 0.05
 E+P+T (Ephemeroptera, Plecoptera, Trichoptera): 4
 % EPT: 17.05
 EPT/C: 2.50
 NJIS Rating: 21
 Biological Condition: Moderately Impaired
 Habitat Analysis: 188

Observations

Streamwater: Clear....Flow: Moderate....Width/Depth (ft): 20' / 2'
 Substrate: Cobble, Gavel/sand....StreamBank Vegetation/Stability: Trees, shrubs/Good
 Canopy: Partly Open....Other: Water color: brown cedar; Forested (Colliers Mill
 Wildlife Preserve), impoundment: Lake success
 Foam on surface of water.; Water temp. 16.3 / pH 5.4SU / DO 9.3mg/L / Cond. 49umhos

Station: AN0527
Ridgeway Br, Near Legler Off Rt. 571, Monmouth County
Lakehurst USGS Quadrangle
Date Sampled: 10/19/99

| Family | Family Tolerance Value (FTV) | Number of Individuals |
|-----------------------|------------------------------|-----------------------|
| Leptophlebiidae | 2 | 21 |
| Tubificidae | 10 | 14 |
| Limnephilidae | 4 | 4 |
| Tipulidae | 3 | 4 |
| Chironomidae | 6 | 2 |
| Asellidae | 8 | 2 |
| Empididae | 6 | 2 |
| Lumbriculidae | 8 | 2 |
| BloodRed Chironomidae | 8 | 2 |
| Dytiscidae | 5 | 1 |
| Hydrophilidae | 5 | 1 |
| Perlidae | 1 | 1 |
| Phryganeidae | 4 | 1 |
| Tabanidae | 6 | 1 |

Statistical Analysis

Number of Taxa: 14
Total Number of Individuals: 58
% Contribution of Dominant Family: 36.21 % (Leptophlebiidae)
Family Biotic Index: 5.22
Scraper/Filterer Collector Ratio: 0.00
Shredder/Total Ratio: 0.24
E+P+T (Ephemeroptera, Plecoptera, Trichoptera): 4
% EPT: 46.55
EPT/C: 6.75
NJIS Rating: 24
Biological Condition: Nonimpaired
Habitat Analysis: 169

Observations

Streamwater: Clear....Flow: Moderate....Width/Depth (ft): 15/2
Substrate: Mud, some other firm material....StreamBank Vegetation/Stability: trees, grass/good
Canopy: Partly Open....Other: Cedar Wetlands adjacent to stream, cedar water; Debris dumped along road to stream.
Water temp. 12.1C / pH 4.3SU / DO 6.4mg/L / Cond. 78umhos;

Station: AN0528
Ridgeway Br, Rt. 70, Ocean County
Lakehurst USGS Quadrangle
Date Sampled: 10/14/99

| Family | Family Tolerance Value (FTV) | Number of Individuals |
|-----------------------|------------------------------|-----------------------|
| BloodRed Chironomidae | 8 | 32 |
| Sphaeriidae | 8 | 22 |
| Chironomidae | 6 | 21 |
| Leptophlebiidae | 2 | 10 |
| Tipulidae | 3 | 4 |
| Lumbriculidae | 8 | 3 |
| Asellidae | 8 | 2 |
| Tubificidae | 10 | 2 |
| Corixidae | 9 | 2 |
| Coenagrionidae | 9 | 1 |
| Dytiscidae | 5 | 1 |
| Palaemonidae | 6 | 1 |
| Metretopodidae | 2 | 1 |
| Tabanidae | 6 | 1 |
| Leptoceridae | 4 | 1 |

Statistical Analysis

Number of Taxa: 15
Total Number of Individuals: 104
% Contribution of Dominant Family: 30.77 % (BloodRed Chironomidae)
Family Biotic Index: 6.73
Scraper/Filterer Collector Ratio: 1.45
Shredder/Total Ratio: 0.07
E+P+T (Ephemeroptera, Plecoptera, Trichoptera): 3
% EPT: 11.54
EPT/C: 0.23
NJIS Rating: 21
Biological Condition: Moderately Impaired
Habitat Analysis: 159

Observations

Streamwater: Clear....Flow: Moderate....Width/Depth (ft): 30-35/>2
Substrate: Gravel/Sand....StreamBank Vegetation/Stability: Trees, Shrubs/Good
Canopy: Partly Open....Other: Urban (Comercial Area), Forested; Cedar water, macrophytes
Water temp. 13.1 C / pH 4.5SU / DO N/A / Cond. 70umhos;

Station: AN0529
Blacks Br, Naval Air Station Boundary, Ocean County
Cassville USGS Quadrangle
Date Sampled: 10/12/99

| Family | Family Tolerance Value (FTV) | Number of Individuals |
|-----------------------|------------------------------|-----------------------|
| Chironomidae | 6 | 32 |
| Simuliidae | 6 | 11 |
| Phryganeidae | 4 | 9 |
| Hydropsychidae | 4 | 7 |
| BloodRed Chironomidae | 8 | 6 |
| Coenagrionidae | 9 | 6 |
| Dytiscidae | 5 | 2 |
| Lepidostomatidae | 1 | 2 |
| Limnephilidae | 4 | 2 |
| Sialidae | 4 | 2 |
| Caenidae | 7 | 1 |
| Gyrinidae | 3 | 1 |
| Leptophlebiidae | 2 | 1 |
| Tipulidae | 3 | 1 |
| Polycentropodidae | 6 | 1 |
| Naididae | 7 | 1 |

Statistical Analysis

Number of Taxa: 16
Total Number of Individuals: 85
% Contribution of Dominant Family: 37.65 % (Chironomidae)
Family Biotic Index: 5.65
Scraper/Filterer Collector Ratio: 0.00
Shredder/Total Ratio: 0.15
E+P+T (Ephemeroptera, Plecoptera, Trichoptera): 7
% EPT: 27.06
EPT/C: 0.61
NJIS Rating: 24
Biological Condition: Nonimpaired
Habitat Analysis: 193

Observations

Streamwater: Clear....Flow: Moderate....Width/Depth (ft): 10 / 2
Substrate: Gravel/Sand....StreamBank Vegetation/Stability: Trees, shrubs/Good
Canopy: Closed....Other: Forested, wetlands/swamp upstream, water color: brown; Water temp. 12.1C / pH 4.7SU / DO 6.3mg/L / Cond. 75umhos

Station: AN0530
Blacks Br, Rt. 70, Ocean County
Lakehurst USGS Quadrangle
Date Sampled: 10/12/99

| Family | Family Tolerance Value (FTV) | Number of Individuals |
|-------------------|------------------------------|-----------------------|
| Asellidae | 8 | 57 |
| Polycentropodidae | 6 | 10 |
| Sphaeriidae | 8 | 8 |
| Leptoceridae | 4 | 4 |
| Calamoceratidae | 0 | 3 |
| Coenagrionidae | 9 | 3 |
| Chironomidae | 6 | 3 |
| Hydroptilidae | 4 | 2 |
| Sialidae | 4 | 2 |
| Elmidae | 4 | 1 |
| Aeshnidae | 3 | 1 |
| Corixidae | 9 | 1 |
| Planariidae | 4 | 1 |
| Dytiscidae | 5 | 1 |
| Limnephilidae | 4 | 1 |
| Tubificidae | 10 | 1 |
| Psychomyiidae | 2 | 1 |
| Molannidae | 6 | 1 |
| Haliplidae | 5 | 1 |
| Odontoceridae | 0 | 1 |

Statistical Analysis

Number of Taxa: 20
Total Number of Individuals: 103
% Contribution of Dominant Family: 55.34 % (Asellidae)
Family Biotic Index: 6.88
Scraper/Filterer Collector Ratio: 0.22
Shredder/Total Ratio: 0.60
E+P+T (Ephemeroptera, Plecoptera, Trichoptera): 8
% EPT: 22.33
EPT/C: 7.67
NJIS Rating: 21
Biological Condition: Moderately Impaired
Habitat Analysis: 171

Observations

Streamwater: Clear....Flow: Slow....Width/Depth (ft): 20/3
Substrate: Gravel/Sand, Snags....StreamBank Vegetation/Stability: Trees, Shrubs/Good
Canopy: Mostly Open....Other: Suburban, Forested; Water temp. 13 C / pH 4.7SU / DO
8.9mg/L / Cond. 43umhos

Station: AN0531
Old Hurricane Br, Beckerville Rd. (Central Ave.), Ocean County
Whiting USGS Quadrangle
Date Sampled: 11/4/99

| Family | Family Tolerance Value (FTV) | Number of Individuals |
|-----------------------|------------------------------|-----------------------|
| Simuliidae | 6 | 18 |
| Hydropsychidae | 4 | 16 |
| Heptageniidae | 4 | 14 |
| Chironomidae | 6 | 10 |
| Philopotamidae | 3 | 8 |
| Taeniopterygidae | 2 | 6 |
| Baetidae | 4 | 5 |
| Odontoceridae | 0 | 5 |
| Limmophilidae | 4 | 4 |
| Aeshnidae | 3 | 3 |
| Corydalidae | 0 | 2 |
| Asellidae | 8 | 1 |
| Brachycentridae | 1 | 1 |
| Tabanidae | 6 | 1 |
| Corixidae | 9 | 1 |
| Gyrinidae | 3 | 1 |
| Calamoceratidae | 0 | 1 |
| Polycentropodidae | 6 | 1 |
| BloodRed Chironomidae | 8 | 1 |
| Tipulidae | 3 | 1 |

Statistical Analysis

Number of Taxa: 20
Total Number of Individuals: 100
% Contribution of Dominant Family: 18.00 % (Simuliidae)
Family Biotic Index: 4.13
Scraper/Filterer Collector Ratio: 0.43
Shredder/Total Ratio: 0.24
E+P+T (Ephemeroptera, Plecoptera, Trichoptera): 10
% EPT: 61.00
EPT/C: 5.55
NJIS Rating: 30
Biological Condition: Nonimpaired
Habitat Analysis: 169

Observations

Streamwater: Clear....Flow: Moderate....Width/Depth (ft): 8/2
Substrate: Gravel/sand....StreamBank Vegetation/Stability: Shrubs, Trees/Good
Canopy: Mostly Open....Other: Suburban, Forested; Water temp. 10.5C / pH 3.5SU / DO
7.1mg/L / Cond. 77umhos

Station: AN0532
Manapagua Br, Rt 70, Ocean County
Lakehurst USGS Quadrangle
Date Sampled: 10/12/99

| Family | Family Tolerance Value (FTV) | Number of Individuals |
|-----------------------|---------------------------------|--------------------------|
| Asellidae | 8 | 64 |
| Leptoceridae | 4 | 7 |
| BloodRed Chironomidae | 8 | 7 |
| Coenagrionidae | 9 | 6 |
| Tubificidae | 10 | 5 |
| Planariidae | 4 | 4 |
| Chironomidae | 6 | 1 |
| Dytiscidae | 5 | 1 |
| Lepidostomatidae | 1 | 1 |
| Enchytraeidae | 10 | 1 |
| Veliidae | 9 | 1 |
| Sphaeriidae | 8 | 1 |
| Naididae | 7 | 1 |

Statistical Analysis

Number of Taxa: 13
Total Number of Individuals: 100
% Contribution of Dominant Family: 64.00 % (Asellidae)
Family Biotic Index: 7.62
Scraper/Filterer Collector Ratio: 7.00
Shredder/Total Ratio: 0.66
E+P+T (Ephemeroptera, Plecoptera, Trichoptera): 2
% EPT: 8.00
EPT/C: 1.00
NJIS Rating: 6
Biological Condition: Severely Impaired
Habitat Analysis: 181
Deficiency(s) noted: Asellidae Family Overwhelmingly Dominant -
Significant Organic Pollution - Paucity of Clean Water Organisms

Observations

Streamwater: Turbid....Flow: Slow....Width/Depth (ft): 10 / 3
Substrate: Gravel/Sand, Mud, Snags....StreamBank Vegetation/Stability: Trees,
shrubs/Good
Canopy: Partly Open....Other: Water color: brown; Suburban, forested
Water temp. 14.4C / pH 5.3SU / DO 8.5mg/L / Cond. 48umhos;

Station: AN0533
Union Br, Colonial Dr., Ocean County
Lakehurst USGS Quadrangle
Date Sampled: 10/19/99

| Family | Family Tolerance Value (FTV) | Number of Individuals |
|-----------------------|---------------------------------|--------------------------|
| Chironomidae | 6 | 48 |
| Tubificidae | 10 | 10 |
| Sphaeriidae | 8 | 7 |
| Hydropsychidae | 4 | 5 |
| Elmidae | 4 | 5 |
| Calopterygidae | 5 | 4 |
| Limnephilidae | 4 | 4 |
| Naididae | 7 | 4 |
| Empididae | 6 | 3 |
| BloodRed Chironomidae | 8 | 2 |
| Coenagrionidae | 9 | 1 |
| Asellidae | 8 | 1 |
| Aeshnidae | 3 | 1 |
| Philopotamidae | 3 | 1 |
| Lumbriculidae | 8 | 1 |
| Glossiphoniidae | 8 | 1 |
| Phryganeidae | 4 | 1 |
| Pyralidae | 5 | 1 |
| Simuliidae | 6 | 1 |

Statistical Analysis

Number of Taxa: 19
Total Number of Individuals: 101
% Contribution of Dominant Family: 47.52 % (Chironomidae)
Family Biotic Index: 6.30
Scraper/Filterer Collector Ratio: 0.36
Shredder/Total Ratio: 0.09
E+P+T (Ephemeroptera, Plecoptera, Trichoptera): 4
% EPT: 10.89
EPT/C: 0.22
NJIS Rating: 18
Biological Condition: Moderately Impaired
Habitat Analysis: 184

Observations

Streamwater: Clear....Flow: Fast....Width/Depth (ft): 15/2
Substrate: Cobbles, Gravel/sand....StreamBank Vegetation/Stability: Trees, Shrubs,
Grass/Good
Canopy: Mostly Open....Other: Suburban, Forested; Storm Sewers, Cedar Water

Station: AN0534
 Union Br, Beacon Ave In Pine Lakes Park, Ocean
 Lakewood USGS Quadrangle
 Date Sampled: 11/16/99

| Family | Family Tolerance Value (FTV) | Number of Individuals |
|-----------------------|------------------------------|-----------------------|
| Hydropsychidae | 4 | 26 |
| Chironomidae | 6 | 23 |
| Elmidae | 4 | 15 |
| Taeniopterygidae | 2 | 8 |
| Coenagrionidae | 9 | 5 |
| Heptageniidae | 4 | 5 |
| Asellidae | 8 | 4 |
| Limnephilidae | 4 | 4 |
| Calopterygidae | 5 | 3 |
| BloodRed Chironomidae | 8 | 3 |
| Naididae | 7 | 3 |
| Empididae | 6 | 2 |
| Philopotamidae | 3 | 1 |
| Lumbriculidae | 8 | 1 |
| Talitridae | 8 | 1 |
| Perlodidae | 2 | 1 |
| Leptophlebiidae | 2 | 1 |

Statistical Analysis

Number of Taxa: 17
 Total Number of Individuals: 106
 % Contribution of Dominant Family: 24.53 % (Hydropsychidae)
 Family Biotic Index: 4.96
 Scraper/Filterer Collector Ratio: 0.74
 Shredder/Total Ratio: 0.15
 E+P+T (Ephemeroptera, Plecoptera, Trichoptera): 7
 % EPT: 43.40
 EPT/C: 1.77
 NJIS Rating: 30
 Biological Condition: Nonimpaired
 Habitat Analysis: 150

Observations

Streamwater: Clear....Flow: Fast....Width/Depth (ft): 15/2
 Substrate: Gravel/sand, Mud, Snags....StreamBank Vegetation/Stability: Grass, Trees/Fair
 Canopy: Mostly Open....Other: Suburban; Storm Sewers with gray water coming out
 macrophytes, ducks; Water temp. 7.5C / pH 5.1SU / DO 15.2mg/L / Cond. 64umhos

Station: AN0535
Toms River, Oak Ridge Pkwy, Ocean County
Toms River USGS Quadrangle
Date Sampled: 10/19/99

| Family | Family Tolerance Value (FTV) | Number of Individuals |
|-----------------------|------------------------------|-----------------------|
| Leptoceridae | 4 | 19 |
| Lumbriculidae | 8 | 11 |
| Elmidae | 4 | 9 |
| Sericostomatidae | 3 | 7 |
| Heptageniidae | 4 | 6 |
| Baetiscidae | 3 | 5 |
| Lepidostomatidae | 1 | 5 |
| Tubificidae | 10 | 5 |
| Chironomidae | 6 | 4 |
| Asellidae | 8 | 3 |
| Cordulegastridae | 3 | 3 |
| Limnephilidae | 4 | 3 |
| Perlidae | 1 | 3 |
| BloodRed Chironomidae | 8 | 3 |
| Calopterygidae | 5 | 2 |
| Helicopsychidae | 3 | 2 |
| Naididae | 7 | 1 |
| Planariidae | 4 | 1 |

Statistical Analysis

Number of Taxa: 18
Total Number of Individuals: 92
% Contribution of Dominant Family: 20.65 % (Leptoceridae)
Family Biotic Index: 4.76
Scraper/Filterer Collector Ratio: 5.00
Shredder/Total Ratio: 0.20
E+P+T (Ephemeroptera, Plecoptera, Trichoptera): 8
% EPT: 54.35
EPT/C: 7.14
NJIS Rating: 30
Biological Condition: Nonimpaired
Habitat Analysis: 167

Observations

Streamwater: Clear....Flow: ModerateWidth/Depth (ft): 20' / 4'
Substrate: Gravel/sand, snags....StreamBank Vegetation/Stability: Trees and shrubs/Fair
Canopy: Mostly Open....Other: Rural, storm sewers present.; Salamanders and turtles present.
Water temp. 13.0 / pH 5.64SU / DO 8.7mg/L / Cond. 44umhos;

Station: AN0536
Wrangel Bk, Whiting Wildlife Area, Ocean
Keswick Grove USGS Quadrangle
Date Sampled: 11/4/99

| Family | Family Tolerance Value (FTV) | Number of Individuals |
|-----------------------|------------------------------|-----------------------|
| Leuctridae | 0 | 38 |
| Lumbriculidae | 8 | 12 |
| Chironomidae | 6 | 12 |
| Simuliidae | 6 | 11 |
| Tubificidae | 10 | 4 |
| BloodRed Chironomidae | 8 | 3 |
| Polycentropodidae | 6 | 3 |
| Philopotamidae | 3 | 2 |
| Tipulidae | 3 | 2 |
| Phryganeidae | 4 | 2 |
| Elmidae | 4 | 2 |
| Cordulegastridae | 3 | 1 |
| Empididae | 6 | 1 |
| Hydropsychidae | 4 | 1 |
| Lepidostomatidae | 1 | 1 |
| Leptoceridae | 4 | 1 |
| Leptophlebiidae | 2 | 1 |
| Sialidae | 4 | 1 |
| Metretopodidae | 2 | 1 |
| Tabanidae | 6 | 1 |

Statistical Analysis

Number of Taxa: 20
Total Number of Individuals: 100
% Contribution of Dominant Family: 38.00 % (Leuctridae)
Family Biotic Index: 3.76
Scraper/Filterer Collector Ratio: 0.12
Shredder/Total Ratio: 0.44
E+P+T (Ephemeroptera, Plecoptera, Trichoptera): 9
% EPT: 50.00
EPT/C: 3.33
NJIS Rating: 30
Biological Condition: Nonimpaired
Habitat Analysis: 176

Observations

Streamwater: Clear....Flow: Moderate....Width/Depth (ft): 3/1
Substrate: Gravel/sand, Silt, Snags....StreamBank Vegetation/Stability: Trees/Fair
Canopy: Mostly Closed....Other: Suburban, Forested; Water temp. 11.5C / pH 4.6SU / DO
7.5mg/L / Cond. 43umhos

Station: AN0537
Wrangel Bk, Mule Rd., Ocean
Toms River USGS Quadrangle
Date Sampled: 11/9/99

| Family | Family Tolerance Value (FTV) | Number of Individuals |
|-----------------------|---------------------------------|--------------------------|
| Asellidae | 8 | 21 |
| Tubificidae | 10 | 17 |
| Lumbriculidae | 8 | 14 |
| Chironomidae | 6 | 12 |
| BloodRed Chironomidae | 8 | 9 |
| Sphaeriidae | 8 | 5 |
| Taeniopterygidae | 2 | 5 |
| Elmidae | 4 | 4 |
| Heptageniidae | 4 | 4 |
| Simuliidae | 6 | 3 |
| Dytiscidae | 5 | 2 |
| Erpobdellidae | 8 | 2 |
| Sericostomatidae | 3 | 1 |
| Hydropsychidae | 4 | 1 |
| Lepidostomatidae | 1 | 1 |

Statistical Analysis

Number of Taxa: 15
Total Number of Individuals: 101
% Contribution of Dominant Family: 20.79 % (Asellidae)
Family Biotic Index: 7.21
Scraper/Filterer Collector Ratio: 0.89
Shredder/Total Ratio: 0.28
E+P+T (Ephemeroptera, Plecoptera, Trichoptera): 5
% EPT: 11.88
EPT/C: 0.57
NJIS Rating: 18
Biological Condition: Moderately Impaired
Habitat Analysis: 160
Deficiency(s) noted: Significant Organic Pollution

Observations

Streamwater: Clear....Flow: Moderate....Width/Depth (ft): 12/2.5
Substrate: Cobbles, Gravel/sand, Silt....StreamBank Vegetation/Stability: Trees,
grass/Good
Canopy: Partly Open....Other: Suburban, Storm Sewers, Cedar Water; Detention basin
discharging into stream
Oily sheen near storm sewer; Water temp. 11.0C / pH 5.2SU / DO 12.7mg/L / Cond. 57umhos

Station: AN0538
Sunken Br, Mule Rd, Ocean County
Toms River USGS Quadrangle
Date Sampled: 11/9/99

| Family | Family Tolerance Value (FTV) | Number of Individuals |
|-----------------------|------------------------------|-----------------------|
| Baetidae | 4 | 20 |
| BloodRed Chironomidae | 8 | 19 |
| Hydroptilidae | 4 | 15 |
| Coenagrionidae | 9 | 11 |
| Tubificidae | 10 | 7 |
| Caenidae | 7 | 7 |
| Chironomidae | 6 | 7 |
| Corixidae | 9 | 7 |
| Corduliidae | 5 | 3 |
| Naididae | 7 | 2 |
| Hydrophilidae | 5 | 1 |
| Halplidae | 5 | 1 |

Statistical Analysis

Number of Taxa: 12
Total Number of Individuals: 100
% Contribution of Dominant Family: 20.00 % (Baetidae)
Family Biotic Index: 6.54
Scraper/Filterer Collector Ratio: 0.00
Shredder/Total Ratio: 0.01
E+P+T (Ephemeroptera, Plecoptera, Trichoptera): 3
% EPT: 42.00
EPT/C: 1.62
NJIS Rating: 24
Biological Condition: Nonimpaired
Habitat Analysis: 129

Observations

Streamwater: Clear....Flow: Slow....Width/Depth (ft): 50/ 2.5
Substrate: Gravel/ Sand, Silt....StreamBank Vegetation/Stability: Grass, trees/Fair
Canopy: Open....Other: Suburban, Storm Sewers, Sticks/rocks blocking flow; Macrophytes present, geese present
Brown/gray water; Water temp. 10.7C / pH 5.5SU / DO 11.4mg/L / Cond. 64 umhos

Station: AN0539
Wrangel Br, Southampton Rd., Ocean County
Toms River USGS Quadrangle
Date Sampled: 11/16/99

| Family | Family Tolerance Value (FTV) | Number of Individuals |
|-----------------------|------------------------------|-----------------------|
| Chironomidae | 6 | 23 |
| Hydropsychidae | 4 | 14 |
| Taeniopterygidae | 2 | 14 |
| Asellidae | 8 | 9 |
| Calopterygidae | 5 | 5 |
| Limnephilidae | 4 | 5 |
| Lepidostomatidae | 1 | 4 |
| Simuliidae | 6 | 4 |
| Elmidae | 4 | 4 |
| Heptageniidae | 4 | 4 |
| Sericostomatidae | 3 | 3 |
| Sphaeriidae | 8 | 3 |
| Tubificidae | 10 | 3 |
| Leptoceridae | 4 | 2 |
| Aeshnidae | 3 | 1 |
| Gammaridae | 4 | 1 |
| BloodRed Chironomidae | 8 | 1 |

Statistical Analysis

Number of Taxa: 17
Total Number of Individuals: 100
% Contribution of Dominant Family: 23.00 % (Chironomidae)
Family Biotic Index: 4.85
Scraper/Filterer Collector Ratio: 0.18
Shredder/Total Ratio: 0.37
E+P+T (Ephemeroptera, Plecoptera, Trichoptera): 7
% EPT: 46.00
EPT/C: 1.92
NJIS Rating: 30
Biological Condition: Nonimpaired
Habitat Analysis: 152

Observations

Streamwater: Clear....Flow: Moderate....Width/Depth (ft): 8/3
Substrate: Gravel/Sand....StreamBank Vegetation/Stability: Grass, trees/Good
Canopy: Open....Other: Suburban, storm sewers and macrophytes present; Water color: brown

Station: AN0540
 Davenport Br, Lacey Rd. (Rt. 614), Ocean
 Keswick Grove USGS Quadrangle
 Date Sampled: 11/4/99

| Family | Family Tolerance Value (FTV) | Number of Individuals |
|-----------------|------------------------------|-----------------------|
| Hydropsychidae | 4 | 41 |
| Simuliidae | 6 | 19 |
| Philopotamidae | 3 | 16 |
| Chironomidae | 6 | 7 |
| Lumbriculidae | 8 | 4 |
| Empididae | 6 | 3 |
| Naididae | 7 | 3 |
| Sphaeriidae | 8 | 3 |
| Asellidae | 8 | 2 |
| Ephemerellidae | 1 | 2 |
| Talitridae | 8 | 2 |
| Ceratopogonidae | 6 | 1 |
| Planariidae | 4 | 1 |
| Tubificidae | 10 | 1 |
| Hydroptilidae | 4 | 1 |
| Elmidae | 4 | 1 |

Statistical Analysis

Number of Taxa: 16
 Total Number of Individuals: 107
 % Contribution of Dominant Family: 38.32 % (Hydropsychidae)
 Family Biotic Index: 4.91
 Scraper/Filterer Collector Ratio: 0.03
 Shredder/Total Ratio: 0.02
 E+P+T (Ephemeroptera, Plecoptera, Trichoptera): 4
 % EPT: 56.07
 EPT/C: 8.57
 NJIS Rating: 27
 Biological Condition: Nonimpaired
 Habitat Analysis: 178

Observations

Streamwater: Clear....Flow: Fast....Width/Depth (ft): 5/1
 Substrate: Gravel/sand....StreamBank Vegetation/Stability: Trees, Shrubs/Good
 Canopy: Mostly Open....Other: Rural, Forested; Station Downstream from Impoundment -
 Cranberry bog or Lake
 Macrophytes; Water temp. 13.0C / pH 4.6SU / DO 10.6mg/L / Cond. 52umhos

Station: AN0541
Davenport Br, Mule Rd, Ocean
Toms River USGS Quadrangle
Date Sampled: 11/9/99

| Family | Family Tolerance Value (FTV) | Number of Individuals |
|------------------|------------------------------|-----------------------|
| Taeniopterygidae | 2 | 32 |
| Ephemerellidae | 1 | 17 |
| Elmidae | 4 | 13 |
| Heptageniidae | 4 | 6 |
| Brachycentridae | 1 | 5 |
| Baetidae | 4 | 5 |
| Baetiscidae | 3 | 4 |
| Leptophlebiidae | 2 | 4 |
| Chironomidae | 6 | 4 |
| Hydropsychidae | 4 | 3 |
| Lepidostomatidae | 1 | 2 |
| Asellidae | 8 | 1 |
| Lumbriculidae | 8 | 1 |
| Limnephilidae | 4 | 1 |
| Simuliidae | 6 | 1 |
| Metretopodidae | 2 | 1 |

Statistical Analysis

Number of Taxa: 16
Total Number of Individuals: 100
% Contribution of Dominant Family: 32.00 % (Taeniopterygidae)
Family Biotic Index: 2.68
Scraper/Filterer Collector Ratio: 6.25
Shredder/Total Ratio: 0.40
E+P+T (Ephemeroptera, Plecoptera, Trichoptera): 11
% EPT: 80.00
EPT/C: 20.00
NJIS Rating: 30
Biological Condition: Nonimpaired
Habitat Analysis: 161

Observations

Streamwater: Clear....Flow: Moderate....Width/Depth (ft): 15/2
Substrate: Gravel/sand, Silt....StreamBank Vegetation/Stability: Trees, Grass/Good
Canopy: Mostly Open....Other: Suburban; Storm Sewers, macrophytes
Cable laying across stream under bridge, wetland mitigation area; Water temp. 10.4C / pH 5.0SU / DO 14.4mg/L / Cond. 48umhos

Station: AN0542
Jakes Br, Dover Rd. (Rt. 618), Ocean County
Keswick Grove USGS Quadrangle
Date Sampled: 11/4/99

| Family | Family Tolerance Value (FTV) | Number of Individuals |
|-----------------------|------------------------------|-----------------------|
| Tubificidae | 10 | 79 |
| Asellidae | 8 | 9 |
| Gammaridae | 4 | 4 |
| Chironomidae | 6 | 2 |
| Tipulidae | 3 | 2 |
| Phryganeidae | 4 | 2 |
| Ceratopogonidae | 6 | 1 |
| Leuctridae | 0 | 1 |
| BloodRed Chironomidae | 8 | 1 |
| Corduliidae | 5 | 1 |
| Elmidae | 4 | 1 |

Statistical Analysis

Number of Taxa: 11
Total Number of Individuals: 103
% Contribution of Dominant Family: 76.70 % (Tubificidae)
Family Biotic Index: 9.00
Scraper/Filterer Collector Ratio: 0.00
Shredder/Total Ratio: 0.17
E+P+T (Ephemeroptera, Plecoptera, Trichoptera): 2
% EPT: 2.91
EPT/C: 1.00
NJIS Rating: 6
Biological Condition: Severely Impaired
Habitat Analysis: 175
Deficiency(s) noted: Tubificidae Family Overwhelmingly Dominant -
Significant Organic Pollution - Paucity of Clean Water Organisms

Observations

Streamwater: Clear....Flow: Moderate....Width/Depth (ft): 3/<1
Substrate: Gravel/sand....StreamBank Vegetation/Stability: Grasses, Shrubs, Trees/Good
Canopy: Partly Open....Other: Rural, Forested; Macrophytes, Fish
Water Temp. 12.6C / pH 4.0SU / DO 2.5mg/L / Cond. 114umhos;

Station: AN0543
 Jakes Br, Double Trouble Rd, Ocean County
 Toms River USGS Quadrangle
 Date Sampled: 11/9/99

| Family | Family Tolerance Value (FTV) | Number of Individuals |
|------------------|------------------------------|-----------------------|
| Asellidae | 8 | 61 |
| Elmidae | 4 | 10 |
| Lumbriculidae | 8 | 5 |
| Leptophlebiidae | 2 | 5 |
| Gammaridae | 4 | 4 |
| Chironomidae | 6 | 3 |
| Planariidae | 4 | 3 |
| Limnephilidae | 4 | 3 |
| Hydropsychidae | 4 | 2 |
| Taeniopterygidae | 2 | 2 |
| Phryganeidae | 4 | 1 |
| Naididae | 7 | 1 |

Statistical Analysis

Number of Taxa: 12
 Total Number of Individuals: 100
 % Contribution of Dominant Family: 61.00 % (Asellidae)
 Family Biotic Index: 6.59
 Scraper/Filterer Collector Ratio: 5.00
 Shredder/Total Ratio: 0.06
 E+P+T (Ephemeroptera, Plecoptera, Trichoptera): 5
 % EPT: 13.00
 EPT/C: 4.33
 NJIS Rating: 15
 Biological Condition: Moderately Impaired
 Habitat Analysis: 161
 Deficiency(s) noted: Asellidae Family Overwhelmingly Dominant

Observations

Streamwater: Clear....Flow: Slow....Width/Depth (ft): 8/1-3
 Substrate: Gravel/Sand, Mud, Silt....StreamBank Vegetation/Stability: Trees, some Grass/Good
 Canopy: Mostly Closed....Other: Cedar water, Suburban, Forested; Storm sewers
 Macrophytes present; Water temp. 9.8C / pH 4.1SU / DO 10mg/L / Cond. 52umhos

Station: AN0544
Unt To Toms River (Long Swamp Ck), Rt. 37, Ocean County
Toms River USGS Quadrangle
Date Sampled: 10/26/99

| Family | Family Tolerance Value (FTV) | Number of Individuals |
|-----------------------|------------------------------|-----------------------|
| Sphaeriidae | 8 | 35 |
| BloodRed Chironomidae | 8 | 12 |
| Planorbidae | 6 | 11 |
| Tubificidae | 10 | 10 |
| Chironomidae | 6 | 7 |
| Lumbriculidae | 8 | 6 |
| Coenagrionidae | 9 | 5 |
| Asellidae | 8 | 2 |
| Caenidae | 7 | 2 |
| Gammaridae | 4 | 2 |
| Physidae | 7 | 2 |
| Naididae | 7 | 2 |
| Pyralidae | 5 | 1 |
| Aeshnidae | 3 | 1 |
| Planariidae | 4 | 1 |
| Libellulidae | 9 | 1 |

Statistical Analysis

Number of Taxa: 16
Total Number of Individuals: 100
% Contribution of Dominant Family: 35.00 % (Sphaeriidae)
Family Biotic Index: 7.64
Scraper/Filterer Collector Ratio: 0.71
Shredder/Total Ratio: 0.05
E+P+T (Ephemeroptera, Plecoptera, Trichoptera): 1
% EPT: 2.00
EPT/C: 0.11
NJIS Rating: 12
Biological Condition: Moderately Impaired
Habitat Analysis: 155
Deficiency(s) noted: Significant Organic Pollution - Paucity of Clean Water Organisms

Observations

Streamwater: Clear....Flow: Slow....Width/Depth (ft): 15/1.5
Substrate: Gravel/sand, Mud....StreamBank Vegetation/Stability: Shrubs, Trees/Good
Canopy: Open....Other: Suburban, Forested; Macrophytes
Water temp. 11.4C / pH 5.3SU / DO 6.7mg/L / Cond. 116umhos;

Station: AN0545
Webbs Mill Br, Rt. 539, Ocean County
Whiting USGS Quadrangle
Date Sampled: 12/16/99

| Family | Family Tolerance Value (FTV) | Number of Individuals |
|-----------------------|------------------------------|-----------------------|
| Talitridae | 8 | 39 |
| Chironomidae | 6 | 24 |
| Hydroptilidae | 4 | 23 |
| Naididae | 7 | 4 |
| Tubificidae | 10 | 2 |
| Phryganeidae | 4 | 2 |
| Corixidae | 9 | 1 |
| BloodRed Chironomidae | 8 | 1 |
| Gyrinidae | 3 | 1 |
| Erpobdellidae | 8 | 1 |
| Dytiscidae | 5 | 1 |
| Taeniopterygidae | 2 | 1 |

Statistical Analysis

Number of Taxa: 12
Total Number of Individuals: 100
% Contribution of Dominant Family: 39.00 % (Talitridae)
Family Biotic Index: 6.39
Scraper/Filterer Collector Ratio: 0.00
Shredder/Total Ratio: 0.03
E+P+T (Ephemeroptera, Plecoptera, Trichoptera): 3
% EPT: 26.00
EPT/C: 1.04
NJIS Rating: 21
Biological Condition: Moderately Impaired
Habitat Analysis: 163

Observations

Streamwater: Clear....Flow: Slow....Width/Depth (ft): 15/2.5
Substrate: Gravel/Sand, Snags....StreamBank Vegetation/Stability: Trees, Shrubs,
Wetland vegetation/Good
Canopy: Mostly Open....Other: Rural, Forested, Greenwood Wildlife Management Area;
Filamentous algae and Macrophytes present
Cedar brown water color; Water temp. 10C / pH 4.5SU / DO 9.8mg/L / Cond. 34umhos

Station: AN0546
 Cedar Ck, Lacey Rd (Downstream Of Bamber Lake), Ocean County
 Keswick Grove USGS Quadrangle
 Date Sampled: 12/2/99

| Family | Family Tolerance Value (FTV) | Number of Individuals |
|-----------------------|------------------------------|-----------------------|
| Chironomidae | 6 | 30 |
| Elmidae | 4 | 9 |
| Hydroptilidae | 4 | 8 |
| Heptageniidae | 4 | 7 |
| Leptophlebiidae | 2 | 6 |
| Limnephilidae | 4 | 5 |
| BloodRed Chironomidae | 8 | 5 |
| Talitridae | 8 | 4 |
| Metretopodidae | 2 | 4 |
| Tubificidae | 10 | 3 |
| Ephemerellidae | 1 | 3 |
| Hydropsychidae | 4 | 3 |
| Coenagrionidae | 9 | 2 |
| Corixidae | 9 | 2 |
| Lumbriculidae | 8 | 2 |
| Gomphidae | 1 | 2 |
| Empididae | 6 | 2 |
| Molannidae | 6 | 2 |
| Sialidae | 4 | 2 |
| Sphaeriidae | 8 | 2 |
| Brachycentridae | 1 | 1 |
| Philopotamidae | 3 | 1 |
| Tipulidae | 3 | 1 |
| Naididae | 7 | 1 |
| Corydalidae | 0 | 1 |
| Tabanidae | 6 | 1 |
| Taeniopterygidae | 2 | 1 |

Statistical Analysis

Number of Taxa: 27
 Total Number of Individuals: 110
 % Contribution of Dominant Family: 27.27 % (Chironomidae)
 Family Biotic Index: 5.06
 Scraper/Filterer Collector Ratio: 4.14
 Shredder/Total Ratio: 0.37
 E+P+T (Ephemeroptera, Plecoptera, Trichoptera): 11
 % EPT: 37.27
 EPT/C: 1.17
 NJIS Rating: 27
 Biological Condition: Nonimpaired
 Habitat Analysis: 178

Observations

Streamwater: Clear....Flow: Moderate....Width/Depth (ft): 10' / 3.5'
Substrate: Gravel/Sand, Silt....StreamBank Vegetation/Stability: Trees, grass/Fair
Canopy: Mostly Open....Other: Rural, Forested; Water temp. 2.2C / pH 4.7SU / DO
13.6mg/L / Cond. 2.8umhos

Station: AN0547
Factory Br, Lacey Rd., Ocean County
Keswick Grove USGS Quadrangle
Date Sampled: 12/2/99

| Family | Family Tolerance Value (FTV) | Number of Individuals |
|-------------------|------------------------------|-----------------------|
| Hydropsychidae | 4 | 17 |
| Taeniopterygidae | 2 | 17 |
| Ephemerellidae | 1 | 16 |
| Hydroptilidae | 4 | 14 |
| Chironomidae | 6 | 13 |
| Heptageniidae | 4 | 7 |
| Asellidae | 8 | 6 |
| Polycentropodidae | 6 | 5 |
| Coenagrionidae | 9 | 3 |
| Philopotamidae | 3 | 2 |
| Lumbriculidae | 8 | 2 |
| Elmidae | 4 | 2 |
| Caenidae | 7 | 1 |
| Chloroperlidae | 1 | 1 |
| Leptophlebiidae | 2 | 1 |
| Simuliidae | 6 | 1 |
| Metretopodidae | 2 | 1 |

Statistical Analysis

Number of Taxa: 17
Total Number of Individuals: 109
% Contribution of Dominant Family: 15.60 % (Hydropsychidae & Taeniopterygidae)
Family Biotic Index: 3.97
Scraper/Filterer Collector Ratio: 0.92
Shredder/Total Ratio: 0.21
E+P+T (Ephemeroptera, Plecoptera, Trichoptera): 11
% EPT: 75.23
EPT/C: 6.31
NJIS Rating: 30
Biological Condition: Nonimpaired
Habitat Analysis: 174

Observations

Streamwater: Clear....Flow: Moderate....Width/Depth (ft): 8/1
Substrate: Mud, Snags....StreamBank Vegetation/Stability: Cedar trees, grass/Good
Canopy: Partly Open....Other: Rural, forested, storm sewers draining into stream;
Beaver dam constructed, bag of garbage dumped in stream
Fish and macrophytes abundant; Water temp. 4.8C / pH 4.6SU / DO 10.9mg/L / Cond. 52umhos

Station: AN0548
 Cedar Cr, Double Trouble State Park, Ocean County
 Toms River USGS Quadrangle
 Date Sampled: 12/2/99

| Family | Family Tolerance Value (FTV) | Number of Individuals |
|-----------------------|------------------------------|-----------------------|
| Hydroptilidae | 4 | 23 |
| Tubificidae | 10 | 15 |
| Chironomidae | 6 | 14 |
| Brachycentridae | 1 | 7 |
| Taeniopterygidae | 2 | 7 |
| Perlodidae | 2 | 5 |
| Metretopodidae | 2 | 5 |
| Coenagrionidae | 9 | 3 |
| Leptophlebiidae | 2 | 3 |
| BloodRed Chironomidae | 8 | 2 |
| Gomphidae | 1 | 2 |
| Tipulidae | 3 | 2 |
| Asellidae | 8 | 1 |
| Baetiscidae | 3 | 1 |
| Hydrophilidae | 5 | 1 |
| Ceratopogonidae | 6 | 1 |
| Planariidae | 4 | 1 |
| Talitridae | 8 | 1 |
| Naucoridae | 8 | 1 |
| Phryganeidae | 4 | 1 |
| Limnephilidae | 4 | 1 |
| Elmidae | 4 | 1 |

Statistical Analysis

Number of Taxa: 22
 Total Number of Individuals: 98
 % Contribution of Dominant Family: 23.47 % (Hydroptilidae)
 Family Biotic Index: 4.88
 Scraper/Filterer Collector Ratio: 1.14
 Shredder/Total Ratio: 0.10
 E+P+T (Ephemeroptera, Plecoptera, Trichoptera): 9
 % EPT: 54.08
 EPT/C: 3.31
 NJIS Rating: 30
 Biological Condition: Nonimpaired
 Habitat Analysis: 179

Observations

Streamwater: Clear....Flow: Moderate....Width/Depth (ft): 13 / 2
 Substrate: Cobbles, Gravel/Sand, Silt....StreamBank Vegetation/Stability: Cedar trees, shrubs/Good
 Canopy: Mostly Open....Other: Forested, rural, water color: cedar brown; Filamentous algae abundant, macrophytes and fish present

Water temp. 4.3C / pH 4.8SU / DO 13.9mg/L / Cond. 35umhos;

Station: AN0549
 Cedar Ck, Rt. 9 (Usgs Gauge), Ocean County
 Forked River USGS Quadrangle
 Date Sampled: 12/02/99

| Family | Family Tolerance Value (FTV) | Number of Individuals |
|-----------------------|------------------------------|-----------------------|
| Taeniopterygidae | 2 | 22 |
| Elmidae | 4 | 15 |
| Limnephilidae | 4 | 13 |
| Ephemerellidae | 1 | 8 |
| Brachycentridae | 1 | 5 |
| Hydropsychidae | 4 | 4 |
| Tubificidae | 10 | 4 |
| Leptoceridae | 4 | 4 |
| Simuliidae | 6 | 4 |
| Chironomidae | 6 | 3 |
| Hydroptilidae | 4 | 3 |
| Heptageniidae | 4 | 3 |
| Coenagrionidae | 9 | 2 |
| Leptophlebiidae | 2 | 2 |
| BloodRed Chironomidae | 8 | 2 |
| Chloroperlidae | 1 | 1 |
| Hydrophilidae | 5 | 1 |
| Aeshnidae | 3 | 1 |
| Empididae | 6 | 1 |
| Lumbriculidae | 8 | 1 |
| Polycentropodidae | 6 | 1 |

Statistical Analysis

Number of Taxa: 21
 Total Number of Individuals: 100
 % Contribution of Dominant Family: 22.00 % (Taeniopterygidae)
 Family Biotic Index: 3.74
 Scraper/Filterer Collector Ratio: 0.43
 Shredder/Total Ratio: 0.37
 E+P+T (Ephemeroptera, Plecoptera, Trichoptera): 11
 % EPT: 66.00
 EPT/C: 13.20
 NJIS Rating: 30
 Biological Condition: Nonimpaired
 Habitat Analysis: 168

Observations

Streamwater: Clear....Flow: Moderate....Width/Depth (ft): 25 / 3
 Substrate: Gravel/sand, silt, snags....StreamBank Vegetation/Stability: Trees, shrubs, grass/Good
 Canopy: Partly Open....Other: Suburban, forested, macrophytes present, water color: cedar brown; Water main crossing upstream of bridge.
 Water temp. 4.0C / pH 5.2SU / DO 12.7mg/L / Cond. 4.1umhos;

Station: AN0550
Long Br Of N Br Forked River, Lacey/Ocean Twp Bdry., Ocean County
Brookville USGS Quadrangle
Date Sampled: 12/07/99

| Family | Family Tolerance Value (FTV) | Number of Individuals |
|------------------|------------------------------|-----------------------|
| Chironomidae | 6 | 37 |
| Simuliidae | 6 | 34 |
| Dytiscidae | 5 | 13 |
| Leptophlebiidae | 2 | 5 |
| Corixidae | 9 | 3 |
| Tubificidae | 10 | 3 |
| Asellidae | 8 | 2 |
| Hydropsychidae | 4 | 2 |
| Ephemerellidae | 1 | 2 |
| Hydroptilidae | 4 | 2 |
| Elmidae | 4 | 2 |
| Pyralidae | 5 | 1 |
| Ceratopogonidae | 6 | 1 |
| Tabanidae | 6 | 1 |
| Taeniopterygidae | 2 | 1 |

Statistical Analysis

Number of Taxa: 15
Total Number of Individuals: 109
% Contribution of Dominant Family: 33.94 % (Chironomidae)
Family Biotic Index: 5.68
Scraper/Filterer Collector Ratio: 0.11
Shredder/Total Ratio: 0.06
E+P+T (Ephemeroptera, Plecoptera, Trichoptera): 5
% EPT: 11.01
EPT/C: 0.32
NJIS Rating: 21
Biological Condition: Moderately Impaired
Habitat Analysis: 196

Observations

Streamwater: Clear....Flow: Slow....Width/Depth (ft): 4/3
Substrate: Gravel/sand....StreamBank Vegetation/Stability: Trees/Good
Canopy: Mostly closed....Other: Water color: cedar brown, rural, forested; Braided
stream located near Ironside Gun Club
Water temp. 8.9C / pH 4.2SU / DO 8.3mg/L / Cond. 79umhos;

Station: AN0551
 N Br Forked River, Power Lines Upstream Of Gs Pkwy, Ocean County
 Forked River USGS Quadrangle
 Date Sampled: 11/9/99

| Family | Family Tolerance Value (FTV) | Number of Individuals |
|-------------------|------------------------------|-----------------------|
| Heptageniidae | 4 | 23 |
| Simuliidae | 6 | 15 |
| Hydropsychidae | 4 | 12 |
| Chironomidae | 6 | 11 |
| Taeniopterygidae | 2 | 10 |
| Lepidostomatidae | 1 | 9 |
| Leptoceridae | 4 | 5 |
| Brachycentridae | 1 | 4 |
| Tipulidae | 3 | 3 |
| Tubificidae | 10 | 2 |
| Corydalidae | 0 | 2 |
| Hydroptilidae | 4 | 2 |
| Limnephilidae | 4 | 2 |
| Calopterygidae | 5 | 1 |
| Ephemerellidae | 1 | 1 |
| Talitridae | 8 | 1 |
| Perlodidae | 2 | 1 |
| Leuctridae | 0 | 1 |
| Elmidae | 4 | 1 |
| Libellulidae | 9 | 1 |
| Polycentropodidae | 6 | 1 |
| Baetidae | 4 | 1 |

Statistical Analysis

Number of Taxa: 22
 Total Number of Individuals: 109
 % Contribution of Dominant Family: 21.10 % (Heptageniidae)
 Family Biotic Index: 3.97
 Scraper/Filterer Collector Ratio: 0.96
 Shredder/Total Ratio: 0.24
 E+P+T (Ephemeroptera, Plecoptera, Trichoptera): 13
 % EPT: 66.06
 EPT/C: 6.55
 NJIS Rating: 30
 Biological Condition: Nonimpaired
 Habitat Analysis: 178

Observations

Streamwater: Clear....Flow: Moderate....Width/Depth (ft): 10/6
 Substrate: Gravel/ Sand....StreamBank Vegetation/Stability: Trees/Good
 Canopy: Open....Other: Rural, Forested, Much pool variation and sinuosity;
 Litter/debris upstream
 Water temp. 7.8C / pH 4.11SU / DO 11.47mg/L / Cond. 49umhos;

Station: AN0552
Oyster Ck., Rt. 532, Ocean County
Brookville USGS Quadrangle
Date Sampled: 12/07/99

| Family | Family Tolerance Value (FTV) | Number of Individuals |
|-------------------|------------------------------|-----------------------|
| Chironomidae | 6 | 34 |
| Taeniopterygidae | 2 | 13 |
| Brachycentridae | 1 | 10 |
| Hydropsychidae | 4 | 8 |
| Elmidae | 4 | 6 |
| Heptageniidae | 4 | 5 |
| Philopotamidae | 3 | 4 |
| Leptoceridae | 4 | 4 |
| Limnephilidae | 4 | 4 |
| Hydroptilidae | 4 | 3 |
| Corydalidae | 0 | 3 |
| Tipulidae | 3 | 2 |
| Tubificidae | 10 | 2 |
| Polycentropodidae | 6 | 2 |
| Naididae | 7 | 2 |
| Coenagrionidae | 9 | 1 |
| Cordulegastridae | 3 | 1 |
| Perlodidae | 2 | 1 |
| Leptophlebiidae | 2 | 1 |
| Simuliidae | 6 | 1 |
| Corduliidae | 5 | 1 |

Statistical Analysis

Number of Taxa: 21
Total Number of Individuals: 108
% Contribution of Dominant Family: 31.48 % (Chironomidae)
Family Biotic Index: 4.18
Scraper/Filterer Collector Ratio: 0.93
Shredder/Total Ratio: 0.25
E+P+T (Ephemeroptera, Plecoptera, Trichoptera): 11
% EPT: 50.93
EPT/C: 1.62
NJIS Rating: 30
Biological Condition: Nonimpaired
Habitat Analysis: 178

Observations

Streamwater: Clear....Flow: Fast....Width/Depth (ft): 7/2
Substrate: Gravel/sand....StreamBank Vegetation/Stability: Trees, grass/Good
Canopy: Partly Open....Other: Water color: cedar brown; rural, forested; Macrophytes present, small rock dam upstream
Staff gauge 3.6; Water temp. 9.3 / pH 5.1SU / DO 9.0mg/L / Cond. 49umhos

Station: AN0553
 Waretown Ck, Rt. 9 Bridge #1502-152/78.05, Ocean County
 Forked River USGS Quadrangle
 Date Sampled: 12/07/99

| Family | Family Tolerance Value (FTV) | Number of Individuals |
|-----------------------|------------------------------|-----------------------|
| Chironomidae | 6 | 30 |
| Leptophlebiidae | 2 | 14 |
| Leuctridae | 0 | 10 |
| Polycentropodidae | 6 | 9 |
| Naididae | 7 | 9 |
| Sialidae | 4 | 4 |
| BloodRed Chironomidae | 8 | 3 |
| Limmephilidae | 4 | 2 |
| Hydropsychidae | 4 | 2 |
| Corydalidae | 0 | 2 |
| Leptoceridae | 4 | 2 |
| Pyralidae | 5 | 1 |
| Aeshnidae | 3 | 1 |
| Calopterygidae | 5 | 1 |
| Ceratopogonidae | 6 | 1 |
| Philopotamidae | 3 | 1 |
| Ephemerellidae | 1 | 1 |
| Dytiscidae | 5 | 1 |
| Coenagrionidae | 9 | 1 |
| Perlodidae | 2 | 1 |
| Tipulidae | 3 | 1 |
| Simuliidae | 6 | 1 |
| Elmidae | 4 | 1 |
| Heptageniidae | 4 | 1 |

Statistical Analysis

Number of Taxa: 24
 Total Number of Individuals: 100
 % Contribution of Dominant Family: 30.00 % (Chironomidae)
 Family Biotic Index: 4.45
 Scraper/Filterer Collector Ratio: 0.23
 Shredder/Total Ratio: 0.13
 E+P+T (Ephemeroptera, Plecoptera, Trichoptera): 10
 % EPT: 43.00
 EPT/C: 1.30
 NJIS Rating: 30
 Biological Condition: Nonimpaired
 Habitat Analysis: 175

Observations

Streamwater: Clear....Flow: Moderate....Width/Depth (ft): 5 / 1.5
 Substrate: Gravel/sand....StreamBank Vegetation/Stability: Trees, grass/Good
 Canopy: Mostly closed....Other: Suburban, forested, macrophytes and submerged grasses

present; Water color: brown

Water temp. 10.3C / pH 4.5SU / DO 8.8mg/L / Cond. 81;

Station: AN0554
Four Mile Br, Nr. Mill Ck Confl (End Of Oxycoccus Rd), Ocean County
West Creek USGS Quadrangle
Date Sampled: 12/16/99

| Family | Family Tolerance Value (FTV) | Number of Individuals |
|-------------------|------------------------------|-----------------------|
| Sphaeriidae | 8 | 31 |
| Hydroptilidae | 4 | 30 |
| Polycentropodidae | 6 | 10 |
| Chironomidae | 6 | 9 |
| Coenagrionidae | 9 | 5 |
| Baetidae | 4 | 5 |
| Sialidae | 4 | 5 |
| Naididae | 7 | 4 |
| Tubificidae | 10 | 2 |
| Elmidae | 4 | 2 |
| Corixidae | 9 | 1 |
| Talitridae | 8 | 1 |
| Corduliidae | 5 | 1 |
| Leptoceridae | 4 | 1 |
| Gomphidae | 1 | 1 |
| Heptageniidae | 4 | 1 |

Statistical Analysis

Number of Taxa: 16
Total Number of Individuals: 109
% Contribution of Dominant Family: 28.44 % (Sphaeriidae)
Family Biotic Index: 6.00
Scraper/Filterer Collector Ratio: 0.62
Shredder/Total Ratio: 0.00
E+P+T (Ephemeroptera, Plecoptera, Trichoptera): 5
% EPT: 43.12
EPT/C: 5.22
NJIS Rating: 24
Biological Condition: Nonimpaired
Habitat Analysis: 180

Observations

Streamwater: Clear....Flow: Moderate....Width/Depth (ft): 10/3
Substrate: Gravel/Sand....StreamBank Vegetation/Stability: Trees, Shrubs, Grass/Good
Canopy: Partly Open....Other: Rural, Forested, National Wildlife Refuge; Agriculture-
Cropland, inactive cranberry bogs
Water temp. 8.0C / pH 5.1SU / DO 10.6mg/L / Cond. 73umhos;

Station: AN0555
Mill Ck, Rt. 72, Ocean County
West Creek USGS Quadrangle
Date Sampled: 12/16/99

| Family | Family Tolerance Value (FTV) | Number of Individuals |
|-------------------|------------------------------|-----------------------|
| Sphaeriidae | 8 | 68 |
| Hydrobiidae | 8 | 10 |
| Tubificidae | 10 | 4 |
| Chironomidae | 6 | 4 |
| Planariidae | 4 | 3 |
| Coenagrionidae | 9 | 3 |
| Baetiscidae | 3 | 1 |
| Hydropsychidae | 4 | 1 |
| Lumbriculidae | 8 | 1 |
| Macromiidae | 3 | 1 |
| Polycentropodidae | 6 | 1 |
| Simuliidae | 6 | 1 |
| Heptageniidae | 4 | 1 |
| Valvatidae | 4 | 1 |

Statistical Analysis

Number of Taxa: 14
Total Number of Individuals: 100
% Contribution of Dominant Family: 68.00 % (Sphaeriidae)
Family Biotic Index: 7.65
Scraper/Filterer Collector Ratio: 0.16
Shredder/Total Ratio: 0.00
E+P+T (Ephemeroptera, Plecoptera, Trichoptera): 4
% EPT: 4.00
EPT/C: 1.00
NJIS Rating: 9
Biological Condition: Moderately Impaired
Habitat Analysis: 170
Deficiency(s) noted: Sphaeriidae Family Overwhelmingly Dominant -
Significant Organic Pollution - Paucity of Clean Water Organisms

Observations

Streamwater: Clear....Flow: Moderate....Width/Depth (ft): 6/3
Substrate: Gravel/Sand, Snags....StreamBank Vegetation/Stability: Trees, Shrubs/Fair
Canopy: Mostly Open....Other: Suburban, Forested; Storm Sewers Present
Water Temp. 10.1C / pH 5.3SU / DO 9.9mg/L / Cond. 77umhos;

Station: AN0555A
Mill Ck, Off Hay Rd., Ocean County
West Creek USGS Quadrangle
Date Sampled: 12/15/99

| Family | Family Tolerance Value (FTV) | Number of Individuals |
|-------------------|------------------------------|-----------------------|
| Chironomidae | 6 | 29 |
| Lumbriculidae | 8 | 13 |
| Metretopodidae | 2 | 11 |
| Tubificidae | 10 | 10 |
| Leptophlebiidae | 2 | 9 |
| Limnephilidae | 4 | 6 |
| Polycentropodidae | 6 | 3 |
| Calopterygidae | 5 | 2 |
| Tipulidae | 3 | 2 |
| Empididae | 6 | 2 |
| Perlodidae | 2 | 2 |
| Leptoceridae | 4 | 2 |
| Tabanidae | 6 | 2 |
| Cordulegastridae | 3 | 1 |
| Dytiscidae | 5 | 1 |
| Hydropsychidae | 4 | 1 |
| Hydroptilidae | 4 | 1 |
| Phryganeidae | 4 | 1 |
| Gammaridae | 4 | 1 |
| Taeniopterygidae | 2 | 1 |

Statistical Analysis

Number of Taxa: 20
Total Number of Individuals: 100
% Contribution of Dominant Family: 29.00 % (Chironomidae)
Family Biotic Index: 5.38
Scraper/Filterer Collector Ratio: 0.25
Shredder/Total Ratio: 0.08
E+P+T (Ephemeroptera, Plecoptera, Trichoptera): 10
% EPT: 37.00
EPT/C: 1.28
NJIS Rating: 27
Biological Condition: Nonimpaired
Habitat Analysis: 193

Observations

Streamwater: Clear....Flow: Fast....Width/Depth (ft): 10/ 1-2
Substrate: Gravel/sand....StreamBank Vegetation/Stability: Shrubs, trees, grass/Good
Canopy: Partly Open....Other: Forested, logs laid across stream, macrophytes present;
Water color: brown
Water temp. 10.0C / pH 4.3SU / SO 9.8mg/L / Cond. 53umhos;

Station: AN0556
Cedar Run, Rt. 9, Ocean County
West Creek USGS Quadrangle
Date Sampled: 12/15/99

| Family | Family Tolerance Value (FTV) | Number of Individuals |
|-----------------------|------------------------------|-----------------------|
| Naididae | 7 | 47 |
| Chironomidae | 6 | 8 |
| Limnephilidae | 4 | 8 |
| Gammaridae | 4 | 6 |
| Lumbriculidae | 8 | 6 |
| Asellidae | 8 | 5 |
| Philopotamidae | 3 | 4 |
| Hydropsychidae | 4 | 4 |
| Polycentropodidae | 6 | 3 |
| Ephemerellidae | 1 | 2 |
| Phryganeidae | 4 | 2 |
| Heptageniidae | 4 | 2 |
| Leptophlebiidae | 2 | 1 |
| BloodRed Chironomidae | 8 | 1 |
| Taeniopterygidae | 2 | 1 |

Statistical Analysis

Number of Taxa: 15
Total Number of Individuals: 100
% Contribution of Dominant Family: 47.00 % (Naididae)
Family Biotic Index: 5.97
Scraper/Filterer Collector Ratio: 0.36
Shredder/Total Ratio: 0.16
E+P+T (Ephemeroptera, Plecoptera, Trichoptera): 9
% EPT: 27.00
EPT/C: 3.00
NJIS Rating: 21
Biological Condition: Moderately Impaired
Habitat Analysis: 183

Observations

Streamwater: Clear....Flow: Moderate....Width/Depth (ft): 10 / 2
Substrate: Gravel/sand....StreamBank Vegetation/Stability: Trees, grass/Good
Canopy: Mostly Closed....Other: Suburban, water color: brown, impoundment upstream:
lake/bog; Macrophytes present, water has a foul smell.
Water temp. 9.3C / pH 4.7SU / DO 10.8mg/L / Cond. 65umhos;

Station: AN0557
Westecunk Ck, Forge Rd. (Stafford Forge), Ocean County
West Creek USGS Quadrangle
Date Sampled: 12/15/99

| Family | Family Tolerance Value (FTV) | Number of Individuals |
|-----------------|------------------------------|-----------------------|
| Hydropsychidae | 4 | 44 |
| Chironomidae | 6 | 17 |
| Philopotamidae | 3 | 12 |
| Elmidae | 4 | 11 |
| Ephemerellidae | 1 | 6 |
| Leptophlebiidae | 2 | 3 |
| Leptoceridae | 4 | 3 |
| Empididae | 6 | 2 |
| Corydalidae | 0 | 2 |
| Corixidae | 9 | 1 |
| Hydrobiidae | 8 | 1 |
| Gomphidae | 1 | 1 |
| Tipulidae | 3 | 1 |
| Limnephilidae | 4 | 1 |
| Naididae | 7 | 1 |

Statistical Analysis

Number of Taxa: 15
Total Number of Individuals: 106
% Contribution of Dominant Family: 41.51 % (Hydropsychidae)
Family Biotic Index: 4.02
Scraper/Filterer Collector Ratio: 0.21
Shredder/Total Ratio: 0.01
E+P+T (Ephemeroptera, Plecoptera, Trichoptera): 6
% EPT: 65.09
EPT/C: 4.06
NJIS Rating: 27
Biological Condition: Nonimpaired
Habitat Analysis: 185

Observations

Streamwater: Clear....Flow: Fast....Width/Depth (ft): 10-25 / 2
Substrate: Gravel/sand....StreamBank Vegetation/Stability: Shrubs, trees/Good
Canopy: Partly Open....Other: Forested, impoundment upstream: cranberry bog/lake; Some macrophytes present, water color: brown
Water temp. 8.5C / pH 4.9SU / DO 13.5mg/L / Cond 32umhos;

Station: AN0557A
Westecunk Ck, Pollypod Rd., Ocean County
West Creek USGS Quadrangle
Date Sampled: 12/15/99

| Family | Family Tolerance Value (FTV) | Number of Individuals |
|-----------------------|------------------------------|-----------------------|
| Hydropsychidae | 4 | 23 |
| Chironomidae | 6 | 19 |
| Lumbriculidae | 8 | 9 |
| Polycentropodidae | 6 | 6 |
| Leuctridae | 0 | 5 |
| Odontoceridae | 0 | 5 |
| Limnephilidae | 4 | 5 |
| Taeniopterygidae | 2 | 5 |
| Tubificidae | 10 | 4 |
| Leptophlebiidae | 2 | 4 |
| Philopotamidae | 3 | 3 |
| Naididae | 7 | 2 |
| Corydalidae | 0 | 2 |
| Leptoceridae | 4 | 2 |
| Simuliidae | 6 | 2 |
| Tabanidae | 6 | 2 |
| Calopterygidae | 5 | 1 |
| Cordulegastridae | 3 | 1 |
| Perlodidae | 2 | 1 |
| Molannidae | 6 | 1 |
| Elmidae | 4 | 1 |
| Hydroptilidae | 4 | 1 |
| Ceratopogonidae | 6 | 1 |
| Rhyacophilidae | 0 | 1 |
| Metretopodidae | 2 | 1 |
| BloodRed Chironomidae | 8 | 1 |
| Heptageniidae | 4 | 1 |

Statistical Analysis

Number of Taxa: 27
Total Number of Individuals: 109
% Contribution of Dominant Family: 21.10 % (Hydropsychidae)
Family Biotic Index: 4.50
Scraper/Filterer Collector Ratio: 0.24
Shredder/Total Ratio: 0.32
E+P+T (Ephemeroptera, Plecoptera, Trichoptera): 15
% EPT: 58.72
EPT/C: 3.20
NJIS Rating: 30
Biological Condition: Nonimpaired
Habitat Analysis: 196

Observations

Streamwater: Clear....Flow: Fast....Width/Depth (ft): 1-4 / 1-2
Substrate: Gravel/sand....StreamBank Vegetation/Stability: Trees, shrubs/Good
Canopy: Mostly closed....Other: Forested, braided stream, Water color: cedar brown;
Some macrophytes
Water temp. 9.3C / pH 4.3SU / DO 10.3mg/L / Cond. 56umhos;

Station: AN0558
 Westecunk Ck, Railroad Ave. (Off Mill St.), Ocean County
 West Creek USGS Quadrangle
 Date Sampled: 12/15/99

| Family | Family Tolerance Value (FTV) | Number of Individuals |
|-----------------------|------------------------------|-----------------------|
| Chironomidae | 6 | 40 |
| Elmidae | 4 | 21 |
| Metretopodidae | 2 | 6 |
| Tubificidae | 10 | 3 |
| Perlodidae | 2 | 3 |
| Leptophlebiidae | 2 | 3 |
| Tipulidae | 3 | 3 |
| Sericostomatidae | 3 | 2 |
| Baetiscidae | 3 | 2 |
| Ephemerellidae | 1 | 2 |
| BloodRed Chironomidae | 8 | 2 |
| Heptageniidae | 4 | 2 |
| Taeniopterygidae | 2 | 2 |
| Baetidae | 4 | 1 |
| Ceratopogonidae | 6 | 1 |
| Coenagrionidae | 9 | 1 |
| Molannidae | 6 | 1 |
| Corydalidae | 0 | 1 |
| Leptoceridae | 4 | 1 |
| Limnephilidae | 4 | 1 |
| Naididae | 7 | 1 |
| Tabanidae | 6 | 1 |

Statistical Analysis

Number of Taxa: 22
 Total Number of Individuals: 100
 % Contribution of Dominant Family: 40.00 % (Chironomidae)
 Family Biotic Index: 4.75
 Scraper/Filterer Collector Ratio: 0.00
 Shredder/Total Ratio: 0.08
 E+P+T (Ephemeroptera, Plecoptera, Trichoptera): 12
 % EPT: 26.00
 EPT/C: 0.62
 NJIS Rating: 24
 Biological Condition: Nonimpaired
 Habitat Analysis: 166

Observations

Streamwater: Clear....Flow: Moderate....Width/Depth (ft): 12/4
 Substrate: Cobbles, Gravel/sand, Silt....StreamBank Vegetation/Stability: Trees, shrubs, grass/Good
 Canopy: Mostly open....Other: Suburban, water color: brown, macrophytes present; Water temp. 9.4C / pH 4.9SU / DO 9.4mg/L / Cond 48umhos

Station: AN0559
 Mill Bk Of Tuckerton Ck, Nugentown Rd., Ocean County
 Tuckerton USGS Quadrangle
 Date Sampled: 12/16/99

| Family | Family Tolerance Value (FTV) | Number of Individuals |
|-------------------|------------------------------|-----------------------|
| Limnephilidae | 4 | 19 |
| Talitridae | 8 | 17 |
| Gyrinidae | 3 | 16 |
| Asellidae | 8 | 9 |
| Corixidae | 9 | 8 |
| Chironomidae | 6 | 5 |
| Baetidae | 4 | 4 |
| Ephemerellidae | 1 | 4 |
| Dytiscidae | 5 | 4 |
| Polycentropodidae | 6 | 3 |
| Sialidae | 4 | 3 |
| Phryganeidae | 4 | 2 |
| Coenagrionidae | 9 | 2 |
| Lestidae | 9 | 2 |
| Tubificidae | 10 | 2 |
| Hydroptilidae | 4 | 2 |
| Metretopodidae | 2 | 2 |
| Aeshnidae | 3 | 1 |
| Lumbriculidae | 8 | 1 |

Statistical Analysis

Number of Taxa: 19
 Total Number of Individuals: 106
 % Contribution of Dominant Family: 17.92 % (Limnephilidae)
 Family Biotic Index: 5.58
 Scraper/Filterer Collector Ratio: 2.00
 Shredder/Total Ratio: 0.28
 E+P+T (Ephemeroptera, Plecoptera, Trichoptera): 7
 % EPT: 33.96
 EPT/C: 7.20
 NJIS Rating: 24
 Biological Condition: Nonimpaired
 Habitat Analysis: 179

Observations

Streamwater: Clear....Flow: Moderate....Width/Depth (ft): 30 / >4
 Substrate: Gravel/sand, Mud, Snags....StreamBank Vegetation/Stability: Cedar Trees, grass, shrubs/Good
 Canopy: Mostly Open....Other: Ducks inhabiting stream, macrophytes present, cedar swamp adjacent; Water color: brown, rural, forested
 Water temp. 9.0C / pH 4.2SU / DO 9.9mg/L / Cond. 60umhos;

Station: AN0559A
 Mill Branch, Poor Mans Parkway, Ocean County
 West Creek USGS Quadrangle
 Date Sampled: 1/6/00

| Family | Family Tolerance Value (FTV) | Number of Individuals |
|-----------------------|------------------------------|-----------------------|
| Chironomidae | 6 | 52 |
| Leuctridae | 0 | 9 |
| Tipulidae | 3 | 6 |
| Tubificidae | 10 | 4 |
| Lumbriculidae | 8 | 4 |
| Odontoceridae | 0 | 4 |
| Gyrinidae | 3 | 3 |
| Calamoceratidae | 0 | 3 |
| Limnephilidae | 4 | 3 |
| Aeshnidae | 3 | 2 |
| Calopterygidae | 5 | 2 |
| Ephemerelellidae | 1 | 2 |
| Molannidae | 6 | 2 |
| Cordulegastridae | 3 | 1 |
| BloodRed Chironomidae | 8 | 1 |
| Corydalidae | 0 | 1 |
| Leptoceridae | 4 | 1 |
| Polycentropodidae | 6 | 1 |
| Sialidae | 4 | 1 |
| Metretopodidae | 2 | 1 |
| Tabanidae | 6 | 1 |

Statistical Analysis

Number of Taxa: 21
 Total Number of Individuals: 104
 % Contribution of Dominant Family: 50.00 % (Chironomidae)
 Family Biotic Index: 4.67
 Scraper/Filterer Collector Ratio: 8.00
 Shredder/Total Ratio: 0.14
 E+P+T (Ephemeroptera, Plecoptera, Trichoptera): 9
 % EPT: 25.00
 EPT/C: 0.49
 NJIS Rating: 24
 Biological Condition: Nonimpaired
 Habitat Analysis: 169

Observations

Streamwater: Clear....Flow: Moderate....Width/Depth (ft): 10/1-2
 Substrate: Gravel/Sand, Silt....StreamBank Vegetation/Stability: Trees, Shrubs/Good
 Canopy: Partly Open....Other: Forested; Macrophytes present
 Water temp. 5.1C / pH 5.5SU / DO 10.3mg/L / Cond. 49umhos;

Station: AN0560
 Mullica River, Medford Rd, Burlington & Camden County
 Medford Lakes USGS Quadrangle
 Date Sampled: 3/2/00

| Family | Family Tolerance Value (FTV) | Number of Individuals |
|-----------------------|------------------------------|-----------------------|
| Chironomidae | 6 | 31 |
| Naididae | 7 | 19 |
| BloodRed Chironomidae | 8 | 8 |
| Sphaeriidae | 8 | 8 |
| Tetrastemmatidae | 7 | 7 |
| Hydrobiidae | 8 | 6 |
| Tubificidae | 10 | 4 |
| Lumbriculidae | 8 | 4 |
| Caenidae | 7 | 2 |
| Talitridae | 8 | 2 |
| Hydroptilidae | 4 | 2 |
| Hydropsychidae | 4 | 1 |
| Corixidae | 9 | 1 |
| Gomphidae | 1 | 1 |
| Planorbidae | 6 | 1 |
| Pyralidae | 5 | 1 |
| Physidae | 7 | 1 |
| Elmidae | 4 | 1 |

Statistical Analysis

Number of Taxa: 18
 Total Number of Individuals: 100
 % Contribution of Dominant Family: 31.00 % (Chironomidae)
 Family Biotic Index: 6.90
 Scraper/Filterer Collector Ratio: 0.20
 Shredder/Total Ratio: 0.11
 E+P+T (Ephemeroptera, Plecoptera, Trichoptera): 3
 % EPT: 5.00
 EPT/C: 0.13
 NJIS Rating: 18
 Biological Condition: Moderately Impaired
 Habitat Analysis: 176
 Deficiency(s) noted: Paucity of Clean Water Organisms

Observations

Streamwater: Clear....Flow: Fast....Width/Depth (ft): 8/<1-2
 Substrate: Gravel/Sand....StreamBank Vegetation/Stability: Shrubs, Trees/Good
 Canopy: Mostly Open....Other: Suburban, Forested- development less than half mile away;
 Station downstream of lake
 Lake water with sewage odor, garbage downstream, Clams present; Water temp. 8.1C / pH
 5.4SU / DO 12.5mg/L / Cond. 140umhos

Station: AN0561
Mullica River, Off Jackson, Burlington & Camden County
Medford Lakes USGS Quadrangle
Date Sampled: 3/2/00

| Family | Family Tolerance Value (FTV) | Number of Individuals |
|-------------------|------------------------------|-----------------------|
| Chironomidae | 6 | 32 |
| Asellidae | 8 | 16 |
| Leptophlebiidae | 2 | 13 |
| Limnephilidae | 4 | 9 |
| Gammaridae | 4 | 9 |
| Polycentropodidae | 6 | 8 |
| Tubificidae | 10 | 5 |
| Simuliidae | 6 | 2 |
| Dytiscidae | 5 | 2 |
| Leuctridae | 0 | 2 |
| Sialidae | 4 | 2 |
| Corixidae | 9 | 1 |
| Capniidae | 1 | 1 |

Statistical Analysis

Number of Taxa: 13
Total Number of Individuals: 102
% Contribution of Dominant Family: 31.37 % (Chironomidae)
Family Biotic Index: 5.45
Scraper/Filterer Collector Ratio: 0.00
Shredder/Total Ratio: 0.12
E+P+T (Ephemeroptera, Plecoptera, Trichoptera): 5
% EPT: 32.35
EPT/C: 1.03
NJIS Rating: 21
Biological Condition: Moderately Impaired
Habitat Analysis: 177

Observations

Streamwater: Clear....Flow: Slow....Width/Depth (ft): 10/2-3
Substrate: Gravel/Sand....StreamBank Vegetation/Stability: Shrubs, Trees, Weeds/Good
Canopy: Partly Open....Other: Rural, Forested; Macrophytes Present
Water color- Brown; Water temp. 6.2C / pH 4.0SU / DO 12.2mg/L / Cond. 72umhos

Station: AN0562
Mullica River, Burnt House Rd (Nr Goshen Pond Outlet), Burlington County
Hammonton USGS Quadrangle
Date Sampled: 3/9/00

| Family | Family Tolerance Value (FTV) | Number of Individuals |
|-----------------|------------------------------|-----------------------|
| Chironomidae | 6 | 48 |
| Leptophlebiidae | 2 | 24 |
| Limnephilidae | 4 | 6 |
| Sialidae | 4 | 4 |
| Asellidae | 8 | 3 |
| Simuliidae | 6 | 3 |
| Tubificidae | 10 | 3 |
| Hydropsychidae | 4 | 2 |
| Corixidae | 9 | 1 |
| Tipulidae | 3 | 1 |
| Coenagrionidae | 9 | 1 |
| Lumbriculidae | 8 | 1 |
| Leptoceridae | 4 | 1 |
| Hydroptilidae | 4 | 1 |
| Phryganeidae | 4 | 1 |
| Heptageniidae | 4 | 1 |

Statistical Analysis

Number of Taxa: 16
Total Number of Individuals: 101
% Contribution of Dominant Family: 47.52 % (Chironomidae)
Family Biotic Index: 4.96
Scraper/Filterer Collector Ratio: 0.40
Shredder/Total Ratio: 0.57
E+P+T (Ephemeroptera, Plecoptera, Trichoptera): 7
% EPT: 35.64
EPT/C: 0.75
NJIS Rating: 27
Biological Condition: Nonimpaired
Habitat Analysis: 170

Observations

Streamwater: Clear....Flow: Slow....Width/Depth (ft): 25/4
Substrate: Gravel/Sand, Snags....StreamBank Vegetation/Stability: Shrubs, Trees, Grass/Good
Canopy: Open....Other: Forested- Warton State Forest; Macrophytes and Fish Present
Water temp. 11.5C / pH 4.5SU / DO 9.0mg/L / Cond. 47umhos;

Station: AN0563
Wesickaman Ck, Quaker Bridge Rd, Burlington County
Atsion USGS Quadrangle
Date Sampled: 2/9/00

| Family | Family Tolerance Value (FTV) | Number of Individuals |
|------------------|------------------------------|-----------------------|
| Chironomidae | 6 | 51 |
| Simuliidae | 6 | 37 |
| Nemouridae | 2 | 8 |
| Asellidae | 8 | 3 |
| Tipulidae | 3 | 3 |
| Leuctridae | 0 | 2 |
| Tubificidae | 10 | 1 |
| Cordulegastridae | 3 | 1 |
| Corydalidae | 0 | 1 |

Statistical Analysis

Number of Taxa: 9
Total Number of Individuals: 107
% Contribution of Dominant Family: 47.66 % (Chironomidae)
Family Biotic Index: 5.51
Scraper/Filterer Collector Ratio: 0.00
Shredder/Total Ratio: 0.12
E+P+T (Ephemeroptera, Plecoptera, Trichoptera): 2
% EPT: 9.35
EPT/C: 0.20
NJIS Rating: 9
Biological Condition: Moderately Impaired
Habitat Analysis: 158
Deficiency(s) noted: Paucity of Clean Water Organisms

Observations

Streamwater: Clear....Flow: Moderate....Width/Depth (ft): 12-15/1-2
Substrate: Gravel/Sand....StreamBank Vegetation/Stability: Trees, Grass/Good
Canopy: Mostly ClosedOther: Rural; Water temp. 0.3C / pH 5.3SU / DO 8.7mg/L /
Cond. 95umhos

Station: AN0564
 Mullica River, Constable Bridge, Burlington & Atlantic County
 Atsion USGS Quadrangle
 Date Sampled: 2/10/00

| Family | Family Tolerance Value (FTV) | Number of Individuals |
|-----------------------|------------------------------|-----------------------|
| Simuliidae | 6 | 14 |
| Chironomidae | 6 | 7 |
| Tubificidae | 10 | 4 |
| Leptoceridae | 4 | 2 |
| Taeniopterygidae | 2 | 2 |
| Coenagrionidae | 9 | 1 |
| Baetiscidae | 3 | 1 |
| Perlodidae | 2 | 1 |
| Tipulidae | 3 | 1 |
| Lumbricidae | 10 | 1 |
| Corydalidae | 0 | 1 |
| Polycentropodidae | 6 | 1 |
| Ceratopogonidae | 6 | 1 |
| Limnephilidae | 4 | 1 |
| Elmidae | 4 | 1 |
| BloodRed Chironomidae | 8 | 1 |
| Libellulidae | 9 | 1 |

Statistical Analysis

Number of Taxa: 17
 Total Number of Individuals: 41
 % Contribution of Dominant Family: 34.15 % (Simuliidae)
 Family Biotic Index: 5.90
 Scraper/Filterer Collector Ratio: 0.07
 Shredder/Total Ratio: 0.29
 E+P+T (Ephemeroptera, Plecoptera, Trichoptera): 6
 % EPT: 19.51
 EPT/C: 1.00
 NJIS Rating: 24
 Biological Condition: Nonimpaired
 Habitat Analysis: 184

Observations

Streamwater: Clear....Flow: Moderate....Width/Depth (ft): 15/3.5
 Substrate: Gravel/Sand, Snags....StreamBank Vegetation/Stability: Trees, Shrubs/Good
 Canopy: Open....Other: Rural, Forested- Wharton State Forest; Water temp. 2.0C / pH
 4.6SU / DO 11.9mg/L / Cond. 60umhos

Station: AN0565
 Hays Mill Ck, Tremont Ave, Camden County
 Medford Lakes USGS Quadrangle
 Date Sampled: 3/2/00

| Family | Family Tolerance Value (FTV) | Number of Individuals |
|-------------------|------------------------------|-----------------------|
| Chironomidae | 6 | 46 |
| Leptophlebiidae | 2 | 15 |
| Lepidostomatidae | 1 | 10 |
| Limnephilidae | 4 | 5 |
| Tubificidae | 10 | 5 |
| Heptageniidae | 4 | 4 |
| Baetidae | 4 | 3 |
| Ephemerellidae | 1 | 3 |
| Sphaeriidae | 8 | 3 |
| Hydropsychidae | 4 | 2 |
| Planariidae | 4 | 2 |
| Hydrobiidae | 8 | 2 |
| Perlodidae | 2 | 1 |
| Leuctridae | 0 | 1 |
| Psychomyiidae | 2 | 1 |
| Leptoceridae | 4 | 1 |
| Polycentropodidae | 6 | 1 |
| Elmidae | 4 | 1 |
| Sialidae | 4 | 1 |

Statistical Analysis

Number of Taxa: 19
 Total Number of Individuals: 107
 % Contribution of Dominant Family: 42.99 % (Chironomidae)
 Family Biotic Index: 4.63
 Scraper/Filterer Collector Ratio: 1.83
 Shredder/Total Ratio: 0.15
 E+P+T (Ephemeroptera, Plecoptera, Trichoptera): 12
 % EPT: 43.93
 EPT/C: 1.02
 NJIS Rating: 27
 Biological Condition: Nonimpaired
 Habitat Analysis: 189

Observations

Streamwater: Clear....Flow: Moderate....Width/Depth (ft): 15/1-<1
 Substrate: Gravel/Sand, Mud....StreamBank Vegetation/Stability: Shrubs, Trees/Good
 Canopy: Mostly Closed....Other: Suburban- less than quater mile behind a development;
 Forested
 Water Color- Brown, Macrophytes Present; Water temp. 8.8C / pH 5.2SU / DO 11.9mg/L /
 Cond. 125umhos

Station: AN0566
Sleeper Br, Parkdale, Camden County
Hammonton USGS Quadrangle
Date Sampled: 3/9/00

| Family | Family Tolerance Value (FTV) | Number of Individuals |
|-------------------|------------------------------|-----------------------|
| Chironomidae | 6 | 46 |
| Tipulidae | 3 | 8 |
| Leptophlebiidae | 2 | 8 |
| Simuliidae | 6 | 8 |
| Heptageniidae | 4 | 7 |
| Naididae | 7 | 5 |
| Lepidostomatidae | 1 | 5 |
| Perlodidae | 2 | 3 |
| Sericostomatidae | 3 | 2 |
| Lumbriculidae | 8 | 2 |
| Limnephilidae | 4 | 2 |
| Leptoceridae | 4 | 2 |
| Polycentropodidae | 6 | 2 |
| Poduridae | 10 | 1 |
| Aeshnidae | 3 | 1 |
| Gomphidae | 1 | 1 |
| Leuctridae | 0 | 1 |
| Hydroptilidae | 4 | 1 |
| Elmidae | 4 | 1 |

Statistical Analysis

Number of Taxa: 19
Total Number of Individuals: 106
% Contribution of Dominant Family: 43.40 % (Chironomidae)
Family Biotic Index: 4.81
Scraper/Filterer Collector Ratio: 1.10
Shredder/Total Ratio: 0.08
E+P+T (Ephemeroptera, Plecoptera, Trichoptera): 10
% EPT: 31.13
EPT/C: 0.72
NJIS Rating: 24
Biological Condition: Nonimpaired
Habitat Analysis: 193

Observations

Streamwater: Clear....Flow: Fast....Width/Depth (ft): 15/1-3.5
Substrate: Gravel/Sand....StreamBank Vegetation/Stability: Trees, Moss, Shrubs/Good
Canopy: Open....Other: Forested: Wharton State Forest; Logs on stream bottom
Water color: Cedar Brown; Water temp. 1.0C / pH 5.6SU / DO 11.6mg/L / Cond. 67umhos

Station: AN0567
Clarks Br, Burnt Mill Rd, Camden County
Hammonton USGS Quadrangle
Date Sampled: 3/9/00

| Family | Family Tolerance Value (FTV) | Number of Individuals |
|----------------|------------------------------|-----------------------|
| Chironomidae | 6 | 50 |
| Asellidae | 8 | 37 |
| Enchytraeidae | 10 | 4 |
| Simuliidae | 6 | 4 |
| Phryganeidae | 4 | 2 |
| Chloroperlidae | 1 | 1 |
| Dytiscidae | 5 | 1 |
| Gammaridae | 4 | 1 |
| Tipulidae | 3 | 1 |

Statistical Analysis

Number of Taxa: 9
Total Number of Individuals: 101
% Contribution of Dominant Family: 49.50 % (Chironomidae)
Family Biotic Index: 6.74
Scraper/Filterer Collector Ratio: 12.50
Shredder/Total Ratio: 0.02
E+P+T (Ephemeroptera, Plecoptera, Trichoptera): 2
% EPT: 2.97
EPT/C: 0.06
NJIS Rating: 9
Biological Condition: Moderately Impaired
Habitat Analysis: 167
Deficiency(s) noted: Paucity of Clean Water Organisms

Observations

Streamwater: Clear....Flow: Moderate....Width/Depth (ft): 6.5-1.5/2-<1
Substrate: Gravel/Sand, Snags....StreamBank Vegetation/Stability: Trees, Shrubs/Good
Canopy: Mostly Closed....Other: Forested: Wharton State Forest; Macrophytes and
Filamentous Algae Present
Wood debris in stream, Water color: Cedar Brown; Water temp. 7.8C / pH 4.6SU / DO
7.7mg/L / Cond. 57umhos

Station: AN0568
Prices Br, Burnt Mill Rd, Camden County
Hammonton USGS Quadrangle
Date Sampled: 3/9/00

| Family | Family Tolerance Value (FTV) | Number of Individuals |
|-----------------------|---------------------------------|--------------------------|
| Asellidae | 8 | 68 |
| Chironomidae | 6 | 25 |
| Naididae | 7 | 2 |
| BloodRed Chironomidae | 8 | 2 |
| Gammaridae | 4 | 2 |
| Lumbriculidae | 8 | 1 |

Statistical Analysis

Number of Taxa: 6
Total Number of Individuals: 100
% Contribution of Dominant Family: 68.00 % (Asellidae)
Family Biotic Index: 7.40
Scraper/Filterer Collector Ratio: 0.00
Shredder/Total Ratio: 0.70
E+P+T (Ephemeroptera, Plecoptera, Trichoptera): 0
% EPT: 0.00
EPT/C: 0.00
NJIS Rating: 3
Biological Condition: Severely Impaired
Habitat Analysis: 183
Deficiency(s) noted: Asellidae Family Overwhelmingly Dominant -
Significant Organic Pollution - Paucity of Clean Water Organisms

Observations

Streamwater: Clear....Flow: Moderate....Width/Depth (ft): 8/1-<1
Substrate: Gravel/Sand, Snags....StreamBank Vegetation/Stability: Trees, Shrubs/Good
Canopy: Mostly Open....Other: Forested: Wharton State Forest; Macrophytes and
Filamentous algae Present
Leaf Litter, Water Color: Brown; Water temp. 8.9C / pH 5.6SU / DO 6.6mg/L / Cond.
79umhos

Station: AN0569
Pump Br, Old White Horse Pike, Camden County
Hammonton USGS Quadrangle
Date Sampled: 3/2/00

| Family | Family Tolerance Value (FTV) | Number of Individuals |
|----------------|------------------------------|-----------------------|
| Chironomidae | 6 | 53 |
| Hydroptilidae | 4 | 9 |
| Coenagrionidae | 9 | 7 |
| Viviparidae | 6 | 7 |
| Ephemerellidae | 1 | 5 |
| Hydropsychidae | 4 | 3 |
| Erpobdellidae | 8 | 2 |
| Lumbriculidae | 8 | 2 |
| Naididae | 7 | 2 |
| Leptoceridae | 4 | 2 |
| Sphaeriidae | 8 | 2 |
| Hydrobiidae | 8 | 2 |
| Tubificidae | 10 | 1 |
| Caenidae | 7 | 1 |
| Phryganeidae | 4 | 1 |
| Simuliidae | 6 | 1 |

Statistical Analysis

Number of Taxa: 16
Total Number of Individuals: 100
% Contribution of Dominant Family: 53.00 % (Chironomidae)
Family Biotic Index: 5.89
Scraper/Filterer Collector Ratio: 0.39
Shredder/Total Ratio: 0.01
E+P+T (Ephemeroptera, Plecoptera, Trichoptera): 6
% EPT: 21.00
EPT/C: 0.40
NJIS Rating: 21
Biological Condition: Moderately Impaired
Habitat Analysis: 165

Observations

Streamwater: Clear....Flow: Moderate....Width/Depth (ft): 8-10/2->3
Substrate: Mud....StreamBank Vegetation/Stability: Weeds, Shrubs/Fair
Canopy: Mostly Open....Other: Agriculture-orchard nearby; Macrophytes and Clams Present
Water temp. 9.6C / pH 5.9SU / DO 11.3mg/L / Cond. 113;

Station: AN0570
Blue Anchor Bk, Rt. 30, Camden County
Hammonton USGS Quadrangle
Date Sampled: 3/2/00

| Family | Family Tolerance Value (FTV) | Number of Individuals |
|-----------------------|------------------------------|-----------------------|
| BloodRed Chironomidae | 8 | 24 |
| Sphaeriidae | 8 | 22 |
| Lumbriculidae | 8 | 18 |
| Planariidae | 4 | 10 |
| Naididae | 7 | 8 |
| Tubificidae | 10 | 5 |
| Chironomidae | 6 | 5 |
| Asellidae | 8 | 2 |
| Physidae | 7 | 2 |
| Caenidae | 7 | 1 |
| Ceratopogonidae | 6 | 1 |
| Hydrobiidae | 8 | 1 |
| Libellulidae | 9 | 1 |

Statistical Analysis

Number of Taxa: 13
Total Number of Individuals: 100
% Contribution of Dominant Family: 24.00 % (BloodRed Chironomidae)
Family Biotic Index: 7.48
Scraper/Filterer Collector Ratio: 0.14
Shredder/Total Ratio: 0.02
E+P+T (Ephemeroptera, Plecoptera, Trichoptera): 1
% EPT: 1.00
EPT/C: 0.03
NJIS Rating: 12
Biological Condition: Moderately Impaired
Habitat Analysis: 154
Deficiency(s) noted: Significant Organic Pollution - Paucity of Clean Water Organisms

Observations

Streamwater: Slightly Turbid....Flow: Moderate....Width/Depth (ft): 8/<1
Substrate: Gravel/Sand, Silt....StreamBank Vegetation/Stability: Shrubs, Trees/Fair
Canopy: Mostly Closed....Other: Suburban, Forested; Station downstream of Elm Lake,
Fish present, Litter on Banks
Iron precipitate, metallic smell present; Water temp. 9.4C / pH 5.8SU / DO 10.5mg/L /
Cond. 81umhos

Station: AN0571
 Albertson Bk, Off Wharton Ave, Camden County
 Hammonton USGS Quadrangle
 Date Sampled: 3/2/00

| Family | Family Tolerance Value (FTV) | Number of Individuals |
|-------------------|------------------------------|-----------------------|
| Sphaeriidae | 8 | 45 |
| Hydrobiidae | 8 | 17 |
| Lumbriculidae | 8 | 16 |
| Tubificidae | 10 | 7 |
| Enchytraeidae | 10 | 5 |
| Tetrastemmatidae | 7 | 4 |
| Chironomidae | 6 | 3 |
| Heptageniidae | 4 | 3 |
| Coenagrionidae | 9 | 2 |
| Simuliidae | 6 | 2 |
| Hydropsychidae | 4 | 1 |
| Gomphidae | 1 | 1 |
| Polycentropodidae | 6 | 1 |

Statistical Analysis

Number of Taxa: 13
 Total Number of Individuals: 107
 % Contribution of Dominant Family: 42.06 % (Sphaeriidae)
 Family Biotic Index: 7.88
 Scraper/Filterer Collector Ratio: 0.41
 Shredder/Total Ratio: 0.03
 E+P+T (Ephemeroptera, Plecoptera, Trichoptera): 3
 % EPT: 4.67
 EPT/C: 1.67
 NJIS Rating: 12
 Biological Condition: Moderately Impaired
 Habitat Analysis: 177
 Deficiency(s) noted: Significant Organic Pollution - Paucity of Clean Water Organisms

Observations

Streamwater: Clear....Flow: Fast....Width/Depth (ft): 20-12/1-3
 Substrate: Gravel/Sand, Snags....StreamBank Vegetation/Stability: Shrubs, Trees/Good
 Canopy: Partly Open....Other: Agriculture-orchards about 1 mile away; Forested
 Macrophytes present; Water temp. 9.3C / pH 5.7SU / DO 12.2mg/L / Cond. 84umhos

Station: AN0572
 Albertson Bk, Old Bridge Crossing, Atlantic County
 Atsion USGS Quadrangle
 Date Sampled: 3/14/00

| Family | Family Tolerance Value (FTV) | Number of Individuals |
|-----------------------|------------------------------|-----------------------|
| Chironomidae | 6 | 36 |
| Leptophlebiidae | 2 | 22 |
| Lumbriculidae | 8 | 7 |
| BloodRed Chironomidae | 8 | 7 |
| Elmidae | 4 | 6 |
| Sphaeriidae | 8 | 5 |
| Tubificidae | 10 | 4 |
| Perlodidae | 2 | 4 |
| Philopotamidae | 3 | 2 |
| Planorbidae | 6 | 2 |
| Polycentropodidae | 6 | 2 |
| Glossiphoniidae | 8 | 1 |
| Calopterygidae | 5 | 1 |
| Hydropsychidae | 4 | 1 |
| Leptoceridae | 4 | 1 |
| Tetrastemmatidae | 7 | 1 |
| Sialidae | 4 | 1 |
| Tricorythidae | 4 | 1 |

Statistical Analysis

Number of Taxa: 18
 Total Number of Individuals: 104
 % Contribution of Dominant Family: 34.62 % (Chironomidae)
 Family Biotic Index: 5.29
 Scraper/Filterer Collector Ratio: 1.50
 Shredder/Total Ratio: 0.00
 E+P+T (Ephemeroptera, Plecoptera, Trichoptera): 8
 % EPT: 31.73
 EPT/C: 0.77
 NJIS Rating: 24
 Biological Condition: Nonimpaired
 Habitat Analysis: 176

Observations

Streamwater: Clear....Flow: Moderate....Width/Depth (ft): 20/4
 Substrate: Gravel/Sand, Mud, Snags, Macrophytes....StreamBank Vegetation/Stability:
 Trees, Shrubs/Good
 Canopy: Partly Open....Other: Forested, Water color: Brown; Water temp. 8.3C / pH
 4.9SU / DO 11.7mg/L / Cond. 78

Station: AN0573
Great Swamp Bk, Rt. 30, Camden County
Hammonton USGS Quadrangle
Date Sampled: 3/2/00

| Family | Family Tolerance Value (FTV) | Number of Individuals |
|-----------------------|------------------------------|-----------------------|
| Tubificidae | 10 | 25 |
| BloodRed Chironomidae | 8 | 22 |
| Naididae | 7 | 18 |
| Chironomidae | 6 | 13 |
| Lumbriculidae | 8 | 7 |
| Glossiphoniidae | 8 | 4 |
| Coenagrionidae | 9 | 3 |
| Planariidae | 4 | 2 |
| Corduliidae | 5 | 2 |
| Caenidae | 7 | 1 |
| Polycentropodidae | 6 | 1 |
| Phryganeidae | 4 | 1 |
| Sphaeriidae | 8 | 1 |

Statistical Analysis

Number of Taxa: 13
Total Number of Individuals: 100
% Contribution of Dominant Family: 25.00 % (Tubificidae)
Family Biotic Index: 7.88
Scraper/Filterer Collector Ratio: 0.00
Shredder/Total Ratio: 0.23
E+P+T (Ephemeroptera, Plecoptera, Trichoptera): 3
% EPT: 3.00
EPT/C: 0.09
NJIS Rating: 15
Biological Condition: Moderately Impaired
Habitat Analysis: 158
Deficiency(s) noted: Significant Organic Pollution - Paucity of Clean Water Organisms

Observations

Streamwater: Slightly Turbid....Flow: Slow....Width/Depth (ft): 10-5/1-2
Substrate: Gravel/Sand, Mud....StreamBank Vegetation/Stability: Grass, Trees, Shrubs/Fair
Canopy: Mostly Closed....Other: Suburban; Station downstream of a lake
Fish present; Water temp. 12.1C / pH 5.5SU / DO 10.1mg/L / Cond. 141umhos

Station: AN0574
 Great Swamp Bk, Rt. 206, Atlantic County
 Hammonton USGS Quadrangle
 Date Sampled: 3/9/00

| Family | Family Tolerance Value (FTV) | Number of Individuals |
|-----------------------|------------------------------|-----------------------|
| Chironomidae | 6 | 28 |
| Asellidae | 8 | 16 |
| Leptophlebiidae | 2 | 12 |
| Naididae | 7 | 8 |
| BloodRed Chironomidae | 8 | 4 |
| Coenagrionidae | 9 | 4 |
| Notonectidae | 9 | 3 |
| Limnephilidae | 4 | 3 |
| Polycentropodidae | 6 | 3 |
| Sialidae | 4 | 3 |
| Planorbidae | 6 | 2 |
| Haliplidae | 5 | 2 |
| Phryganeidae | 4 | 2 |
| Baetidae | 4 | 1 |
| Simuliidae | 6 | 1 |
| Corixidae | 9 | 1 |
| Elmidae | 4 | 1 |
| Libellulidae | 9 | 1 |
| Hydroptilidae | 4 | 1 |
| Sphaeriidae | 8 | 1 |

Statistical Analysis

Number of Taxa: 20
 Total Number of Individuals: 97
 % Contribution of Dominant Family: 28.87 % (Chironomidae)
 Family Biotic Index: 6.05
 Scraper/Filterer Collector Ratio: 0.80
 Shredder/Total Ratio: 0.28
 E+P+T (Ephemeroptera, Plecoptera, Trichoptera): 6
 % EPT: 22.68
 EPT/C: 0.69
 NJIS Rating: 24
 Biological Condition: Nonimpaired
 Habitat Analysis: 172

Observations

Streamwater: Turbid....Flow: Slow....Width/Depth (ft): 10/3-3.5
 Substrate: Mud, Snags....StreamBank Vegetation/Stability: Trees, Grasses, Shrubs/Good
 Canopy: Partly Open....Other: Rural, Forested: Wharton State Forest; Water color:
 Brown
 Cedar Swamp; Water temp. 10.6C / pH 5.5SU / DO 5.8mg/L / Cond. 137umhos

Station: AN0575
Cedar Bk, Myrtle Ave. (Columbia Rd.), Atlantic County
Hammonton USGS Quadrangle
Date Sampled: 3/9/00

| Family | Family Tolerance Value (FTV) | Number of Individuals |
|-----------------------|------------------------------|-----------------------|
| Chironomidae | 6 | 66 |
| Corixidae | 9 | 5 |
| Elmidae | 4 | 5 |
| Sphaeriidae | 8 | 5 |
| Tubificidae | 10 | 5 |
| Coenagrionidae | 9 | 4 |
| BloodRed Chironomidae | 8 | 3 |
| Planorbidae | 6 | 2 |
| Haliplidae | 5 | 2 |
| Physidae | 7 | 2 |
| Asellidae | 8 | 1 |
| Dytiscidae | 5 | 1 |
| Lestidae | 9 | 1 |
| Naididae | 7 | 1 |
| Notonectidae | 9 | 1 |
| Sialidae | 4 | 1 |
| Corduliidae | 5 | 1 |

Statistical Analysis

Number of Taxa: 17
Total Number of Individuals: 106
% Contribution of Dominant Family: 62.26 % (Chironomidae)
Family Biotic Index: 6.55
Scraper/Filterer Collector Ratio: 0.13
Shredder/Total Ratio: 0.03
E+P+T (Ephemeroptera, Plecoptera, Trichoptera): 0
% EPT: 0.00
EPT/C: 0.00
NJIS Rating: 9
Biological Condition: Moderately Impaired
Habitat Analysis: 144
Deficiency(s) noted: Chironomidae Family Overwhelmingly Dominant -
Paucity of Clean Water Organisms

Observations

Streamwater: Turbid....Flow: Slow....Width/Depth (ft): 10/1.5
Substrate: Silt....StreamBank Vegetation/Stability: Trees, Shrubs/Fair
Canopy: Partly Open....Other: Agriculture-cropland: Blueberries, Rural; Water color:
Brown
Water Temp. 11.1C / pH 6.4SU / DO 9.9mg/L / Cond. 213;

Station: AN0576
 Nesco Hague Ck, Pleasant Mills (Behind Um Church), Atlantic County
 Atsion USGS Quadrangle
 Date Sampled: 3/14/00

| Family | Family Tolerance Value (FTV) | Number of Individuals |
|-----------------------|------------------------------|-----------------------|
| Chironomidae | 6 | 35 |
| Elmidae | 4 | 13 |
| Ephemerellidae | 1 | 12 |
| Simuliidae | 6 | 9 |
| Hydropsychidae | 4 | 8 |
| Heptageniidae | 4 | 7 |
| Limnephilidae | 4 | 5 |
| Leptophlebiidae | 2 | 3 |
| Leptoceridae | 4 | 2 |
| Tubificidae | 10 | 2 |
| Lumbriculidae | 8 | 2 |
| BloodRed Chironomidae | 8 | 2 |
| Sericostomatidae | 3 | 1 |
| Gomphidae | 1 | 1 |
| Lepidostomatidae | 1 | 1 |
| Brachycentridae | 1 | 1 |
| Nemouridae | 2 | 1 |
| Sphaeriidae | 8 | 1 |
| Metretopodidae | 2 | 1 |

Statistical Analysis

Number of Taxa: 19
 Total Number of Individuals: 107
 % Contribution of Dominant Family: 32.71 % (Chironomidae)
 Family Biotic Index: 4.60
 Scraper/Filterer Collector Ratio: 1.11
 Shredder/Total Ratio: 0.10
 E+P+T (Ephemeroptera, Plecoptera, Trichoptera): 11
 % EPT: 39.25
 EPT/C: 1.14
 NJIS Rating: 30
 Biological Condition: Nonimpaired
 Habitat Analysis: 183

Observations

Streamwater: Clear....Flow: Moderate....Width/Depth (ft): 20/3
 Substrate: Gravel/Sand, Snags....StreamBank Vegetation/Stability: Trees, Shrubs/Good
 Canopy: Mostly Closed....Other: Forested; Water color: Cedar Brown
 Water temp. 7.6C / pH 4.8SU / DO 11.9mg/L / Cond. 82umhos;

Station: AN0577
Hammonton Ck, Boyer Rd, Atlantic County
Hammonton USGS Quadrangle
Date Sampled: 1/11/00

| Family | Family Tolerance Value (FTV) | Number of Individuals |
|----------------|------------------------------|-----------------------|
| Talitridae | 8 | 71 |
| Asellidae | 8 | 9 |
| Tubificidae | 10 | 5 |
| Enchytraeidae | 10 | 4 |
| Chironomidae | 6 | 3 |
| Naididae | 7 | 3 |
| Hydropsychidae | 4 | 2 |
| Molannidae | 6 | 2 |
| Limnephilidae | 4 | 2 |
| Erpobdellidae | 8 | 1 |
| Coenagrionidae | 9 | 1 |
| Cambaridae | 5 | 1 |

Statistical Analysis

Number of Taxa: 12
Total Number of Individuals: 104
% Contribution of Dominant Family: 68.27 % (Talitridae)
Family Biotic Index: 7.88
Scraper/Filterer Collector Ratio: 1.00
Shredder/Total Ratio: 0.13
E+P+T (Ephemeroptera, Plecoptera, Trichoptera): 3
% EPT: 5.77
EPT/C: 2.00
NJIS Rating: 9
Biological Condition: Moderately Impaired
Habitat Analysis: 156
Deficiency(s) noted: Talitridae Family Overwhelmingly Dominant -
Significant Organic Pollution - Paucity of Clean Water Organisms

Observations

Streamwater: Clear....Flow: Moderate....Width/Depth (ft): 12/1
Substrate: Gravel/Sand, Snags....StreamBank Vegetation/Stability: Trees, Shrubs,
Thorns/Fair
Canopy: Mostly Open....Other: Suburban, Rural; Hammonton STP Discharge Upstream
Storm Sewers, Macrophytes, and Crayfish Present; Water temp. 9.0C / pH 5.4SU / DO
9.3mg/L / Cond. 142umhos

Station: AN0578
Hammonton Ck, Columbia Rd, Atlantic County
Atsion USGS Quadrangle
Date Sampled: 1/11/00

| Family | Family Tolerance Value (FTV) | Number of Individuals |
|-----------------|------------------------------|-----------------------|
| Simuliidae | 6 | 24 |
| Ephemerellidae | 1 | 16 |
| Chironomidae | 6 | 13 |
| Leptophlebiidae | 2 | 11 |
| Sphaeriidae | 8 | 11 |
| Elmidae | 4 | 8 |
| Heptageniidae | 4 | 7 |
| Tipulidae | 3 | 5 |
| Tubificidae | 10 | 4 |
| Hydropsychidae | 4 | 2 |
| Lumbriculidae | 8 | 2 |
| Limnephilidae | 4 | 2 |
| Planariidae | 4 | 1 |
| Molannidae | 6 | 1 |
| Gammaridae | 4 | 1 |
| Tabanidae | 6 | 1 |

Statistical Analysis

Number of Taxa: 16
Total Number of Individuals: 109
% Contribution of Dominant Family: 22.02 % (Simuliidae)
Family Biotic Index: 4.72
Scraper/Filterer Collector Ratio: 0.22
Shredder/Total Ratio: 0.02
E+P+T (Ephemeroptera, Plecoptera, Trichoptera): 6
% EPT: 35.78
EPT/C: 3.00
NJIS Rating: 30
Biological Condition: Nonimpaired
Habitat Analysis: 187

Observations

Streamwater: Clear....Flow: Moderate....Width/Depth (ft): 20/2
Substrate: Gravel/Sand, Snags....StreamBank Vegetation/Stability: Trees, Shrubs/Good
Canopy: Mostly Closed....Other: Rural, Forested; Water color: brown
Macrophytes Present; Water temp. 7.4C / pH 6.0SU / DO 9.9mg/L / Cond. 83umhos

Station: AN0579
 Batsto River, Carranza Rd., Burlington County
 Indian Mills USGS Quadrangle
 Date Sampled: 2/1/00

| Family | Family Tolerance Value (FTV) | Number of Individuals |
|-----------------------|------------------------------|-----------------------|
| Limnephilidae | 4 | 16 |
| Leptophlebiidae | 2 | 13 |
| Asellidae | 8 | 12 |
| Tubificidae | 10 | 12 |
| Chironomidae | 6 | 8 |
| Molannidae | 6 | 7 |
| Sphaeriidae | 8 | 5 |
| Tipulidae | 3 | 5 |
| Polycentropodidae | 6 | 3 |
| Simuliidae | 6 | 3 |
| Tabanidae | 6 | 2 |
| Phryganeidae | 4 | 2 |
| Aeshnidae | 3 | 1 |
| Perlodidae | 2 | 1 |
| Hydroptilidae | 4 | 1 |
| Pyralidae | 5 | 1 |
| BloodRed Chironomidae | 8 | 1 |

Statistical Analysis

Number of Taxa: 17
 Total Number of Individuals: 93
 % Contribution of Dominant Family: 17.20 % (Limnephilidae)
 Family Biotic Index: 5.69
 Scraper/Filterer Collector Ratio: 0.73
 Shredder/Total Ratio: 0.40
 E+P+T (Ephemeroptera, Plecoptera, Trichoptera): 7
 % EPT: 46.24
 EPT/C: 4.78
 NJIS Rating: 27
 Biological Condition: Nonimpaired
 Habitat Analysis: 188

Observations

Streamwater: Clear....Flow: Slow....Width/Depth (ft): 20/2
 Substrate: Gravel/Sand, Mud, Snags....StreamBank Vegetation/Stability: Trees,
 Shrubs/Good
 Canopy: Mostly Open....Other: Forested-Warton State Forest; Water Color: Cedar Brown;
 Waterfowl and macrophytes present
 Oily film on surface; Water temp. 2.2C / pH 5.3SU / DO 11.1mg/L / Cond. 55umhos

Station: AN0580
Roberts Br, Carranza Rd, Burlington County
Indian Mills USGS Quadrangle
Date Sampled: 02/01/00

| Family | Family Tolerance Value (FTV) | Number of Individuals |
|----------------|------------------------------|-----------------------|
| Simuliidae | 6 | 82 |
| Asellidae | 8 | 9 |
| Chironomidae | 6 | 5 |
| Hydropsychidae | 4 | 1 |
| Limnephilidae | 4 | 1 |
| Lestidae | 9 | 1 |
| Leuctridae | 0 | 1 |

Statistical Analysis

Number of Taxa: 7
Total Number of Individuals: 100
% Contribution of Dominant Family: 82.00 % (Simuliidae)
Family Biotic Index: 6.11
Scraper/Filterer Collector Ratio: 0.00
Shredder/Total Ratio: 0.02
E+P+T (Ephemeroptera, Plecoptera, Trichoptera): 3
% EPT: 3.00
EPT/C: 0.60
NJIS Rating: 9
Biological Condition: Moderately Impaired
Habitat Analysis: 191
Deficiency(s) noted: Simuliidae Family Overwhelmingly Dominant -
Paucity of Clean Water Organisms

Observations

Streamwater: Slightly turbid....Flow: Moderate....Width/Depth (ft): 8/4
Substrate: Gravel/Sand, Mud, Snags....StreamBank Vegetation/Stability: Trees,
shrubs/Good
Canopy: Closed....Other: Water color: cedar brown, Land Use: forested- Wharton State
Forest; Water temp. 0.1C / pH 5.2SU / DO 10.6mg/L / Cond. 41umhos

Station: AN0581
 Skit Br, Carranza Rd, Shamong Twp, Burlington County
 Indian Mills USGS Quadrangle
 Date Sampled: 02/15/00

| Family | Family Tolerance Value (FTV) | Number of Individuals |
|-------------------|------------------------------|-----------------------|
| Chironomidae | 6 | 23 |
| Simuliidae | 6 | 13 |
| Hydropsychidae | 4 | 13 |
| Lumbriculidae | 8 | 9 |
| Sialidae | 4 | 8 |
| Asellidae | 8 | 5 |
| Gammaridae | 4 | 4 |
| Leuctridae | 0 | 3 |
| Tubificidae | 10 | 3 |
| Leptoceridae | 4 | 3 |
| Sphaeriidae | 8 | 3 |
| Perlodidae | 2 | 2 |
| Tipulidae | 3 | 2 |
| Tabanidae | 6 | 1 |
| Leptophlebiidae | 2 | 1 |
| Erpobdellidae | 8 | 1 |
| Naididae | 7 | 1 |
| Hydroptilidae | 4 | 1 |
| Pyralidae | 5 | 1 |
| Limnephilidae | 4 | 1 |
| Polycentropodidae | 6 | 1 |
| Taeniopterygidae | 2 | 1 |

Statistical Analysis

Number of Taxa: 22
 Total Number of Individuals: 100
 % Contribution of Dominant Family: 23.00 % (Chironomidae)
 Family Biotic Index: 5.48
 Scraper/Filterer Collector Ratio: 0.03
 Shredder/Total Ratio: 0.13
 E+P+T (Ephemeroptera, Plecoptera, Trichoptera): 9
 % EPT: 26.00
 EPT/C: 1.13
 NJIS Rating: 24
 Biological Condition: Nonimpaired
 Habitat Analysis: 189

Observations

Streamwater: Clear....Flow: Slow....Width/Depth (ft): 10/3
 Substrate: Gravel/Sand, Mud, Snags....StreamBank Vegetation/Stability: Trees, shrubs/Good
 Canopy: Partly Open....Other: Water color: cedar brown, Land Use: forested-Wharton State Forest; Water temp. 1.5C / pH 4.5SU / DO 12.0mg/L / Cond. 30umhos

Station: AN0582
 Indian Mills Bk, Willow Grove Rd, Burlington County
 Indian Mills USGS Quadrangle
 Date Sampled: 2/1/00

| Family | Family Tolerance Value (FTV) | Number of Individuals |
|-----------------------|------------------------------|-----------------------|
| Chironomidae | 6 | 34 |
| Simuliidae | 6 | 18 |
| Tubificidae | 10 | 12 |
| Sphaeriidae | 8 | 10 |
| Naididae | 7 | 10 |
| Planorbidae | 6 | 5 |
| Physidae | 7 | 4 |
| Caenidae | 7 | 2 |
| Lumbriculidae | 8 | 2 |
| Libellulidae | 9 | 1 |
| BloodRed Chironomidae | 8 | 1 |

Statistical Analysis

Number of Taxa: 11
 Total Number of Individuals: 99
 % Contribution of Dominant Family: 34.34 % (Chironomidae)
 Family Biotic Index: 6.94
 Scraper/Filterer Collector Ratio: 0.31
 Shredder/Total Ratio: 0.35
 E+P+T (Ephemeroptera, Plecoptera, Trichoptera): 1
 % EPT: 2.02
 EPT/C: 0.06
 NJIS Rating: 15
 Biological Condition: Moderately Impaired
 Habitat Analysis: 159
 Deficiency(s) noted: Paucity of Clean Water Organisms

Observations

Streamwater: Clear....Flow: Moderate....Width/Depth (ft): 8/1
 Substrate: Gravel/Sand, Snags....StreamBank Vegetation/Stability: Trees, Grass/Fair
 Canopy: Open....Other: Rural; Station Downstream of Impoundment
 Filamentous algae and Macrophytes Present; Water temp. 10C / pH 5.1SU / DO 12.3mg/L /
 Cond. 113umhos

Station: AN0583
Muskingum Bk, Willow Grove Rd, Burlington County
Indian Mills USGS Quadrangle
Date Sampled: 02/01/00

| Family | Family Tolerance Value (FTV) | Number of Individuals |
|-----------------------|------------------------------|-----------------------|
| Naididae | 7 | 31 |
| Planorbidae | 6 | 17 |
| Tubificidae | 10 | 8 |
| BloodRed Chironomidae | 8 | 8 |
| Lumbriculidae | 8 | 8 |
| Chironomidae | 6 | 6 |
| Caenidae | 7 | 5 |
| Planariidae | 4 | 4 |
| Haliplidae | 5 | 3 |
| Talitridae | 8 | 1 |
| Hydrobiidae | 8 | 1 |
| Sphaeriidae | 8 | 1 |

Statistical Analysis

Number of Taxa: 12
Total Number of Individuals: 93
% Contribution of Dominant Family: 33.33 % (Naididae)
Family Biotic Index: 7.02
Scraper/Filterer Collector Ratio: 18.00
Shredder/Total Ratio: 0.04
E+P+T (Ephemeroptera, Plecoptera, Trichoptera): 1
% EPT: 5.38
EPT/C: 0.36
NJIS Rating: 12
Biological Condition: Moderately Impaired
Habitat Analysis: 159
Deficiency(s) noted: Significant Organic Pollution - Paucity of Clean Water Organisms

Observations

Streamwater: Turbid....Flow: Slow....Width/Depth (ft): 15/2
Substrate: Sand, Mud, Silt....StreamBank Vegetation/Stability: Trees, phragmites/Good
Canopy: Open....Other: Water color: none, Land Use: agriculture- livestock, rural;
Water temp. 1.1C / pH 5.2SU / DO 10.5mg/L / Cond. 22.8umhos
Geese and ducks utilizing stream, algae and fish present;

Station: AN0584
Springers Bk, Rt. 206, Burlington County
Indian Mills USGS Quadrangle
Date Sampled: 2/9/00

| Family | Family Tolerance Value (FTV) | Number of Individuals |
|-----------------|------------------------------|-----------------------|
| Chironomidae | 6 | 62 |
| Simuliidae | 6 | 16 |
| Coenagrionidae | 9 | 6 |
| Lumbriculidae | 8 | 4 |
| Sphaeriidae | 8 | 4 |
| Hydropsychidae | 4 | 2 |
| Planorbidae | 6 | 2 |
| Glossiphoniidae | 8 | 1 |
| Palaemonidae | 6 | 1 |
| Limnephilidae | 4 | 1 |
| Sialidae | 4 | 1 |

Statistical Analysis

Number of Taxa: 11
Total Number of Individuals: 100
% Contribution of Dominant Family: 62.00 % (Chironomidae)
Family Biotic Index: 6.28
Scraper/Filterer Collector Ratio: 0.09
Shredder/Total Ratio: 0.63
E+P+T (Ephemeroptera, Plecoptera, Trichoptera): 2
% EPT: 3.00
EPT/C: 0.05
NJIS Rating: 9
Biological Condition: Moderately Impaired
Habitat Analysis: 171
Deficiency(s) noted: Chironomidae Family Overwhelmingly Dominant -
Paucity of Clean Water Organisms

Observations

Streamwater: Slightly Turbid....Flow: Moderate....Width/Depth (ft): 15/2-3
Substrate: Mud, Snags....StreamBank Vegetation/Stability: Weeds, Trees/Fair
Canopy: Mostly Open....Other: Rural, Forested; Storm Sewers Present
Macrophytes Present; Water temp. 2.5C / pH 5.4SU / DO 13mg/L / Cond. 193umhos

Station: AN0585
Springers Br, Hampton Rd., Burlington County
Indian Mills USGS Quadrangle
Date Sampled: 02/9/00

| Family | Family Tolerance Value (FTV) | Number of Individuals |
|-------------------|------------------------------|-----------------------|
| Sphaeriidae | 8 | 45 |
| Chironomidae | 6 | 25 |
| Gammaridae | 4 | 7 |
| Limnephilidae | 4 | 7 |
| Tubificidae | 10 | 3 |
| Leptoceridae | 4 | 3 |
| Elmidae | 4 | 2 |
| Dytiscidae | 5 | 2 |
| Polycentropodidae | 6 | 2 |
| Sialidae | 4 | 2 |
| Ceratopogonidae | 6 | 1 |
| Corixidae | 9 | 1 |
| Leptophlebiidae | 2 | 1 |
| Naididae | 7 | 1 |
| Nemouridae | 2 | 1 |
| Tipulidae | 3 | 1 |
| Simuliidae | 6 | 1 |
| Corduliidae | 5 | 1 |

Statistical Analysis

Number of Taxa: 18
Total Number of Individuals: 106
% Contribution of Dominant Family: 42.45 % (Sphaeriidae)
Family Biotic Index: 6.47
Scraper/Filterer Collector Ratio: 0.04
Shredder/Total Ratio: 0.10
E+P+T (Ephemeroptera, Plecoptera, Trichoptera): 5
% EPT: 13.21
EPT/C: 0.56
NJIS Rating: 18
Biological Condition: Moderately Impaired
Habitat Analysis: 161

Observations

Streamwater: Clear....Flow: Moderate....Width/Depth (ft): 10/2-3
Substrate: Gravel/sand....StreamBank Vegetation/Stability: Trees, shrubs/Fair
Canopy: Partly Open....Other: Water color: cedar brown, Land Use: forested; Water temp. 0.7C / pH 5.6SU / DO 11.3mg/L / Cond. 97umhos
Macrophytes present;

Station: AN0586
 Batsto River, Quaker Bridge, Burlington County
 Atsion USGS Quadrangle
 Date Sampled: 02/09/00

| Family | Family Tolerance Value (FTV) | Number of Individuals |
|------------------|------------------------------|-----------------------|
| Tipulidae | 3 | 17 |
| Leptophlebiidae | 2 | 15 |
| Brachycentridae | 1 | 13 |
| Metretopodidae | 2 | 12 |
| Simuliidae | 6 | 7 |
| Chironomidae | 6 | 4 |
| Taeniopterygidae | 2 | 4 |
| Leptoceridae | 4 | 3 |
| Ephemerellidae | 1 | 3 |
| Elmidae | 4 | 3 |
| Capniidae | 1 | 3 |
| Perlidae | 1 | 2 |
| Philopotamidae | 3 | 2 |
| Talitridae | 8 | 2 |
| Lumbriculidae | 8 | 2 |
| Heptageniidae | 4 | 2 |
| Cordulegastridae | 3 | 1 |
| Gomphidae | 1 | 1 |
| Hydropsychidae | 4 | 1 |
| Perlodidae | 2 | 1 |
| Tubificidae | 10 | 1 |
| Limnephilidae | 4 | 1 |

Statistical Analysis

Number of Taxa: 22
 Total Number of Individuals: 100
 % Contribution of Dominant Family: 17.00 % (Tipulidae)
 Family Biotic Index: 2.94
 Scraper/Filterer Collector Ratio: 0.22
 Shredder/Total Ratio: 0.29
 E+P+T (Ephemeroptera, Plecoptera, Trichoptera): 13
 % EPT: 62.00
 EPT/C: 15.50
 NJIS Rating: 30
 Biological Condition: Nonimpaired
 Habitat Analysis: 178

Observations

Streamwater: Clear....Flow: Moderate....Width/Depth (ft): 25/2-3
 Substrate: Gravel/Sand....StreamBank Vegetation/Stability: Shrubs, trees, grass/Good
 Canopy: Mostly open....Other: Water color: brown, Land Use: forested; Water temp. 3.5
 / pH 5.4SU / DO 10.3mg/L / Cond. 4.1umhos
 Macrophytes present; Depth gauge: 6.0ft

Station: AN0586A
 Batsto River, Hampton Furnace, Burlington County
 Indian Mills USGS Quadrangle
 Date Sampled: 3/16/00

| Family | Family Tolerance Value (FTV) | Number of Individuals |
|------------------|------------------------------|-----------------------|
| Tipulidae | 3 | 23 |
| Brachycentridae | 1 | 20 |
| Chironomidae | 6 | 14 |
| Leptoceridae | 4 | 8 |
| Odontoceridae | 0 | 6 |
| Tubificidae | 10 | 4 |
| Corydalidae | 0 | 4 |
| Cordulegastridae | 3 | 3 |
| Limnephilidae | 4 | 3 |
| Calopterygidae | 5 | 2 |
| Leuctridae | 0 | 2 |
| Lumbriculidae | 8 | 2 |
| Simuliidae | 6 | 2 |
| Elmidae | 4 | 2 |
| Ephemerellidae | 1 | 1 |
| Hydropsychidae | 4 | 1 |
| Leptophlebiidae | 2 | 1 |
| Veliidae | 9 | 1 |
| Molannidae | 6 | 1 |
| Sphaeriidae | 8 | 1 |
| Hydrophilidae | 5 | 1 |
| Gammaridae | 4 | 1 |
| Tabanidae | 6 | 1 |

Statistical Analysis

Number of Taxa: 23
 Total Number of Individuals: 104
 % Contribution of Dominant Family: 22.12 % (Tipulidae)
 Family Biotic Index: 3.43
 Scraper/Filterer Collector Ratio: 0.42
 Shredder/Total Ratio: 0.05
 E+P+T (Ephemeroptera, Plecoptera, Trichoptera): 9
 % EPT: 41.35
 EPT/C: 3.07
 NJIS Rating: 30
 Biological Condition: Nonimpaired
 Habitat Analysis: 166

Observations

Streamwater: Clear....Flow: Fast....Width/Depth (ft): 6-10/1-3
 Substrate: Gravel/Sand....StreamBank Vegetation/Stability: Grasses, Trees/Fair
 Canopy: Partly Open....Other: Forested; Macrophytes Present, Water color: Brown
 Remains of old bridge in water; Water temp. 9.4C / pH 4.5SU / DO 10.6mg/L / Cond.

47umhos

Station: AN0587
Pen Swamp Br, Quaker Bridge-Batsto Rd, Burlington County
Atsion USGS Quadrangle
Date Sampled: 02/10/00

| Family | Family Tolerance Value (FTV) | Number of Individuals |
|-------------------|------------------------------|-----------------------|
| Chironomidae | 6 | 38 |
| Gammaridae | 4 | 17 |
| Asellidae | 8 | 16 |
| Simuliidae | 6 | 9 |
| Polycentropodidae | 6 | 6 |
| Metretopodidae | 2 | 4 |
| Limnephilidae | 4 | 3 |
| Molannidae | 6 | 2 |
| Taeniopterygidae | 2 | 2 |
| Tubificidae | 10 | 1 |
| Philopotamidae | 3 | 1 |
| Sialidae | 4 | 1 |

Statistical Analysis

Number of Taxa: 12
Total Number of Individuals: 100
% Contribution of Dominant Family: 38.00 % (Chironomidae)
Family Biotic Index: 5.67
Scraper/Filterer Collector Ratio: 0.13
Shredder/Total Ratio: 0.05
E+P+T (Ephemeroptera, Plecoptera, Trichoptera): 6
% EPT: 18.00
EPT/C: 0.47
NJIS Rating: 24
Biological Condition: Nonimpaired
Habitat Analysis: 178

Observations

Streamwater: Slightly Turbid....Flow: Moderate....Width/Depth (ft): 6/1
Substrate: Gravel/Sand, Mud, Snags....StreamBank Vegetation/Stability: Trees, grass, some shrubs/Good
Canopy: Mostly Open....Other: Water color: cedar brown, Land use: rural, forested-Wharton State Forest; Water temp. 4.4C / pH 3.6SU / DO 10.2mg/L / Cond. 65umhos

Station: AN0588
Batsto River, Rt. 542, Burlington County
Atsion USGS Quadrangle
Date Sampled: 2/10/00

| Family | Family Tolerance Value (FTV) | Number of Individuals |
|------------------|------------------------------|-----------------------|
| Chironomidae | 6 | 19 |
| Taeniopterygidae | 2 | 7 |
| Hydropsychidae | 4 | 6 |
| Leptophlebiidae | 2 | 5 |
| Lumbriculidae | 8 | 3 |
| Tipulidae | 3 | 3 |
| Leptoceridae | 4 | 2 |
| Limnephilidae | 4 | 2 |
| Naididae | 7 | 1 |
| Empididae | 6 | 1 |
| Hydroptilidae | 4 | 1 |
| Perlodidae | 2 | 1 |
| Tubificidae | 10 | 1 |
| Sphaeriidae | 8 | 1 |
| Elmidae | 4 | 1 |
| Heptageniidae | 4 | 1 |

Statistical Analysis

Number of Taxa: 16
Total Number of Individuals: 55
% Contribution of Dominant Family: 34.55 % (Chironomidae)
Family Biotic Index: 4.65
Scraper/Filterer Collector Ratio: 0.43
Shredder/Total Ratio: 0.16
E+P+T (Ephemeroptera, Plecoptera, Trichoptera): 8
% EPT: 45.45
EPT/C: 1.32
NJIS Rating: 30
Biological Condition: Nonimpaired
Habitat Analysis: 168

Observations

Streamwater: Clear....Flow: Fast....Width/Depth (ft): 30/3.5
Substrate: Gravel/Sand....StreamBank Vegetation/Stability: Trees, Shrubs/Fair
Canopy: Mostly Open....Other: Rural, Forested- Wharton State Forest; Station
downstream of dam
Several areas of exposed roots near bridge; Water temp. 3.8C / pH 4.1SU / DO 11.6mg/L /
Cond 39umhos

Station: AN0589
 Lucas Br., Pleasant Mills-Weekstown Rd., Atlantic County
 Egg Harbor City USGS Quadrangle
 Date Sampled: 3/14/00

| Family | Family Tolerance Value (FTV) | Number of Individuals |
|-------------------|------------------------------|-----------------------|
| Chironomidae | 6 | 43 |
| Ephemerelellidae | 1 | 9 |
| Limnephilidae | 4 | 6 |
| Simuliidae | 6 | 6 |
| Ceratopogonidae | 6 | 5 |
| Coenagrionidae | 9 | 3 |
| Asellidae | 8 | 3 |
| Calopterygidae | 5 | 3 |
| Hydropsychidae | 4 | 3 |
| Lepidostomatidae | 1 | 3 |
| Enchytraeidae | 10 | 2 |
| Molannidae | 6 | 2 |
| Baetidae | 4 | 1 |
| Aeshnidae | 3 | 1 |
| Tipulidae | 3 | 1 |
| Gammaridae | 4 | 1 |
| Dytiscidae | 5 | 1 |
| Perlodidae | 2 | 1 |
| Leptophlebiidae | 2 | 1 |
| Psychomyiidae | 2 | 1 |
| Naididae | 7 | 1 |
| Polycentropodidae | 6 | 1 |
| Phryganeidae | 4 | 1 |
| Siphonuridae | 7 | 1 |

Statistical Analysis

Number of Taxa: 24
 Total Number of Individuals: 100
 % Contribution of Dominant Family: 43.00 % (Chironomidae)
 Family Biotic Index: 5.19
 Scraper/Filterer Collector Ratio: 1.20
 Shredder/Total Ratio: 0.57
 E+P+T (Ephemeroptera, Plecoptera, Trichoptera): 12
 % EPT: 30.00
 EPT/C: 0.70
 NJIS Rating: 21
 Biological Condition: Moderately Impaired
 Habitat Analysis: 175

Observations

Streamwater: Clear....Flow: Fast....Width/Depth (ft): 10/2
 Substrate: Gravel/Sand, Snags....StreamBank Vegetation/Stability: Trees, Shrubs/Good
 Canopy: Closed....Other: Rural, Forested; Station Downstream from homemade dam

Water color: cedar brown; Water temp. 6.9C / pH 3.9SU / DO 10.9mg/L / Cond. 59umhos

Station: AN0590
Landing Ck, Rt. 30, Atlantic County
Egg Harbor City USGS Quadrangle
Date Sampled: 4/4/00

| Family | Family Tolerance Value (FTV) | Number of Individuals |
|-----------------------|------------------------------|-----------------------|
| Tubificidae | 10 | 47 |
| Lumbriculidae | 8 | 33 |
| Chironomidae | 6 | 9 |
| Asellidae | 8 | 7 |
| Haplotaxidae | 8 | 3 |
| Naididae | 7 | 3 |
| BloodRed Chironomidae | 8 | 3 |
| Planariidae | 4 | 2 |
| Gammaridae | 4 | 1 |

Statistical Analysis

Number of Taxa: 9
Total Number of Individuals: 108
% Contribution of Dominant Family: 43.52 % (Tubificidae)
Family Biotic Index: 8.56
Scraper/Filterer Collector Ratio: 0.00
Shredder/Total Ratio: 0.19
E+P+T (Ephemeroptera, Plecoptera, Trichoptera): 0
% EPT: 0.00
EPT/C: 0.00
NJIS Rating: 6
Biological Condition: Severely Impaired
Habitat Analysis: 151
Deficiency(s) noted:
 Significant Organic Pollution - Paucity of Clean Water Organisms

Observations

Streamwater: Slightly Turbid....Flow: Slow....Width/Depth (ft): 20/2
Substrate: Mud, Snags....StreamBank Vegetation/Stability: Trees, Shrubs/Fair
Canopy: Mostly Open....Other: Urban; Storm Sewers, trash, and concrete slabs present
Algae present; Water temp. 12.5C / pH N/A / DO 5.9mg/L / Cond. N/A

Station: AN0591
Elliot's Ck, Bremen Rd., Atlantic County
Green Bank USGS Quadrangle
Date Sampled: 3/14/00

| Family | Family Tolerance Value (FTV) | Number of Individuals |
|-----------------------|------------------------------|-----------------------|
| Leptophlebiidae | 2 | 47 |
| Chironomidae | 6 | 19 |
| Simuliidae | 6 | 14 |
| Limnephilidae | 4 | 5 |
| Sialidae | 4 | 5 |
| Asellidae | 8 | 4 |
| Leptoceridae | 4 | 2 |
| Tabanidae | 6 | 2 |
| Dytiscidae | 5 | 1 |
| Coenagrionidae | 9 | 1 |
| BloodRed Chironomidae | 8 | 1 |
| Philopotamidae | 3 | 1 |

Statistical Analysis

Number of Taxa: 12
Total Number of Individuals: 102
% Contribution of Dominant Family: 46.08 % (Leptophlebiidae)
Family Biotic Index: 4.01
Scraper/Filterer Collector Ratio: 0.00
Shredder/Total Ratio: 0.10
E+P+T (Ephemeroptera, Plecoptera, Trichoptera): 4
% EPT: 53.92
EPT/C: 2.75
NJIS Rating: 24
Biological Condition: Nonimpaired
Habitat Analysis: 182

Observations

Streamwater: Clear....Flow: Slow....Width/Depth (ft): 15/3
Substrate: Gravel/Sand, Silt, Snags....StreamBank Vegetation/Stability: Trees, Shrubs/Good
Canopy: Closed....Other: Agriculture-cropland (winery), Forested; Water temp. 9.9C / pH 4.5SU / DO 8.5mg/L / Cond. 67umhos

Station: AN0592
Landing Ck , Indian Cabin Rd, Atlantic County
Green Bank USGS Quadrangle
Date Sampled: 3/14/00

| Family | Family Tolerance Value (FTV) | Number of Individuals |
|-------------------|---------------------------------|--------------------------|
| Chironomidae | 6 | 65 |
| Leptophlebiidae | 2 | 10 |
| Leptoceridae | 4 | 9 |
| Limnephilidae | 4 | 7 |
| Coenagrionidae | 9 | 2 |
| Polycentropodidae | 6 | 2 |
| Tabanidae | 6 | 2 |
| Sericostomatidae | 3 | 1 |
| Elmidae | 4 | 1 |
| Calopterygidae | 5 | 1 |
| Cordulegastridae | 3 | 1 |
| Tipulidae | 3 | 1 |
| Ephemerellidae | 1 | 1 |
| Dytiscidae | 5 | 1 |
| Lepidostomatidae | 1 | 1 |
| Psychomyiidae | 2 | 1 |
| Molannidae | 6 | 1 |
| Corydalidae | 0 | 1 |
| Sphaeriidae | 8 | 1 |

Statistical Analysis

Number of Taxa: 19
Total Number of Individuals: 109
% Contribution of Dominant Family: 59.63 % (Chironomidae)
Family Biotic Index: 5.11
Scraper/Filterer Collector Ratio: 2.00
Shredder/Total Ratio: 0.10
E+P+T (Ephemeroptera, Plecoptera, Trichoptera): 9
% EPT: 30.28
EPT/C: 0.51
NJIS Rating: 21
Biological Condition: Moderately Impaired
Habitat Analysis: 182

Observations

Streamwater: Clear....Flow: Moderate....Width/Depth (ft): 20 (Width)
Substrate: Gravel/Sand, Silt, Snags....StreamBank Vegetation/Stability: Trees,
Shrubs/Good
Canopy: Partly Open....Other: Forested; Water temp. 8.7C / pH 4.1SU / DO 11.0mg/L /
Cond. 74umhos

Station: AN0593
Indian Cabin Ck, Fifth Ave., Atlantic County
Egg Harbor City USGS Quadrangle
Date Sampled: 4/4/00

| Family | Family Tolerance Value (FTV) | Number of Individuals |
|------------------|------------------------------|-----------------------|
| Chironomidae | 6 | 60 |
| Asellidae | 8 | 15 |
| Tubificidae | 10 | 13 |
| Leptophlebiidae | 2 | 4 |
| Simuliidae | 6 | 3 |
| Ceratopogonidae | 6 | 1 |
| Hydrophilidae | 5 | 1 |
| Lepidostomatidae | 1 | 1 |
| Tipulidae | 3 | 1 |
| Limnephilidae | 4 | 1 |

Statistical Analysis

Number of Taxa: 10
Total Number of Individuals: 100
% Contribution of Dominant Family: 60.00 % (Chironomidae)
Family Biotic Index: 6.55
Scraper/Filterer Collector Ratio: 0.00
Shredder/Total Ratio: 0.18
E+P+T (Ephemeroptera, Plecoptera, Trichoptera): 3
% EPT: 6.00
EPT/C: 0.10
NJIS Rating: 12
Biological Condition: Moderately Impaired
Habitat Analysis: 180
Deficiency(s) noted:
 Paucity of Clean Water Organisms

Observations

Streamwater: Clear....Flow: Moderate....Width/Depth (ft): 3/<1
Substrate: Gravel/Sand, Snags, Root Mats....StreamBank Vegetation/Stability: Cedars, Shrubs/Good
Canopy: Closed....Other: Forested; Braided Stream
Water temp. 11.1C / pH N/A / DO 4.9mg/L / Cond. N/A;

Station: AN0594
Indian Cabin Ck, Outlet Of Egg Harbor City Lake, Atlantic County
Green Bank USGS Quadrangle
Date Sampled: 3/14/00

| Family | Family Tolerance Value (FTV) | Number of Individuals |
|-----------------------|------------------------------|-----------------------|
| Chironomidae | 6 | 50 |
| Coenagrionidae | 9 | 14 |
| Corixidae | 9 | 12 |
| Asellidae | 8 | 11 |
| Corduliidae | 5 | 3 |
| BloodRed Chironomidae | 8 | 2 |
| Lumbriculidae | 8 | 2 |
| Phryganeidae | 4 | 2 |
| Limnephilidae | 4 | 2 |
| Macromiidae | 3 | 1 |
| Naididae | 7 | 1 |
| Polycentropodidae | 6 | 1 |
| Sphaeriidae | 8 | 1 |
| Elmidae | 4 | 1 |

Statistical Analysis

Number of Taxa: 14
Total Number of Individuals: 103
% Contribution of Dominant Family: 48.54 % (Chironomidae)
Family Biotic Index: 6.92
Scraper/Filterer Collector Ratio: 0.50
Shredder/Total Ratio: 0.15
E+P+T (Ephemeroptera, Plecoptera, Trichoptera): 3
% EPT: 4.85
EPT/C: 0.10
NJIS Rating: 15
Biological Condition: Moderately Impaired
Habitat Analysis: 159
Deficiency(s) noted:
 Paucity of Clean Water Organisms

Observations

Streamwater: Clear....Flow: Moderate....Width/Depth (ft): 8/2
Substrate: Snags....StreamBank Vegetation/Stability: Trees/Good
Canopy: Mostly Closed....Other: Forested, park recreation area; Station downstream of Egg Harbor City Lake
Fish Present, Water Color: Cedar Brown; Water Temp. 11.5C / pH 4.1SU / DO 9.6mg/L / Cond. 60umhos

Station: AN0595
West Br Wading River, Rt. 532, Burlington County
Chatsworth USGS Quadrangle
Date Sampled: 1/27/00

| Family | Family Tolerance Value (FTV) | Number of Individuals |
|-----------------------|------------------------------|-----------------------|
| Asellidae | 8 | 35 |
| Tubificidae | 10 | 24 |
| Coenagrionidae | 9 | 9 |
| BloodRed Chironomidae | 8 | 8 |
| Chironomidae | 6 | 8 |
| Dytiscidae | 5 | 4 |
| Polycentropodidae | 6 | 4 |
| Libellulidae | 9 | 3 |
| Corixidae | 9 | 2 |
| Lestidae | 9 | 2 |
| Limnephilidae | 4 | 2 |
| Leptophlebiidae | 2 | 1 |
| Lumbriculidae | 8 | 1 |
| Nepidae | 8 | 1 |
| Sphaeriidae | 8 | 1 |

Statistical Analysis

Number of Taxa: 15
Total Number of Individuals: 105
% Contribution of Dominant Family: 33.33 % (Asellidae)
Family Biotic Index: 8.13
Scraper/Filterer Collector Ratio: 0.00
Shredder/Total Ratio: 0.10
E+P+T (Ephemeroptera, Plecoptera, Trichoptera): 3
% EPT: 6.67
EPT/C: 0.44
NJIS Rating: 15
Biological Condition: Moderately Impaired
Habitat Analysis: 167
Deficiency(s) noted:

Significant Organic Pollution - Paucity of Clean Water Organisms

Observations

Streamwater: Slightly Turbid....Flow: Slow....Width/Depth (ft): 10/3
Substrate: Gravel/Sand, Snags....StreamBank Vegetation/Stability: Trees, Shrubs/Good
Canopy: Mostly Open....Other: Rural, Forested; Station downstream of Chatsworth Lake
Oil Sheen on surface; Water temp. 2.0C / pH 4.6SU / DO 4.8mg/L / Cond 346umhos

Station: AN0596
West Br Wading River, Rt. 563, Burlington County
Chatsworth USGS Quadrangle
Date Sampled: 1/27/00

| Family | Family Tolerance Value (FTV) | Number of Individuals |
|-----------------------|------------------------------|-----------------------|
| Hydropsychidae | 4 | 33 |
| Asellidae | 8 | 30 |
| Simuliidae | 6 | 18 |
| Chironomidae | 6 | 9 |
| Leptophlebiidae | 2 | 4 |
| Piscicolidae | 7 | 3 |
| BloodRed Chironomidae | 8 | 3 |
| Philopotamidae | 3 | 1 |
| Polycentropodidae | 6 | 1 |
| Leptoceridae | 4 | 1 |
| Hydroptilidae | 4 | 1 |

Statistical Analysis

Number of Taxa: 11
Total Number of Individuals: 104
% Contribution of Dominant Family: 31.73 % (Hydropsychidae)
Family Biotic Index: 5.81
Scraper/Filterer Collector Ratio: 0.02
Shredder/Total Ratio: 0.03
E+P+T (Ephemeroptera, Plecoptera, Trichoptera): 6
% EPT: 39.42
EPT/C: 3.42
NJIS Rating: 27
Biological Condition: Nonimpaired
Habitat Analysis: 170

Observations

Streamwater: Clear....Flow: Moderate....Width/Depth (ft): 15/2-3
Substrate: Gravel/Sand, Snags....StreamBank Vegetation/Stability: Trees, Grass, Shrubs/Good
Canopy: Open....Other: Rural, Forested; Some Macrophytes present
Fish and Beaver Present; Water temp. 0.2C / pH 5.2SU / DO 10.2mg/L / Cond. 44umhos

Station: AN0597
Shoal Br, Jones Mill Rd, Burlington County
Chatsworth USGS Quadrangle
Date Sampled: 1/28/00

| Family | Family Tolerance Value (FTV) | Number of Individuals |
|-----------------------|------------------------------|-----------------------|
| Asellidae | 8 | 37 |
| Chironomidae | 6 | 21 |
| Simuliidae | 6 | 8 |
| Elmidae | 4 | 8 |
| Hydropsychidae | 4 | 7 |
| Leptophlebiidae | 2 | 6 |
| Gammaridae | 4 | 5 |
| Tubificidae | 10 | 4 |
| Empididae | 6 | 2 |
| Polycentropodidae | 6 | 2 |
| Limnephilidae | 4 | 2 |
| Tipulidae | 3 | 1 |
| Perlodidae | 2 | 1 |
| Lumbriculidae | 8 | 1 |
| Leptoceridae | 4 | 1 |
| BloodRed Chironomidae | 8 | 1 |

Statistical Analysis

Number of Taxa: 16
Total Number of Individuals: 107
% Contribution of Dominant Family: 34.58 % (Asellidae)
Family Biotic Index: 6.16
Scraper/Filterer Collector Ratio: 0.47
Shredder/Total Ratio: 0.03
E+P+T (Ephemeroptera, Plecoptera, Trichoptera): 6
% EPT: 17.76
EPT/C: 0.86
NJIS Rating: 24
Biological Condition: Nonimpaired
Habitat Analysis: 181

Observations

Streamwater: Slightly Turbid....Flow: Moderate....Width/Depth (ft): 12/2
Substrate: Gravel/Sand....StreamBank Vegetation/Stability: Trees, Shrubs/Fair
Canopy: Mostly Closed....Other: Rural, Forested; Water temp. 1.4C / pH 4.5SU / DO
10.6mg/L / Cond. 42umhos

Station: AN0597A
Shoal Br, Off Rt. 532, Burlington County
Woodmainse USGS Quadrangle
Date Sampled: 2/16/00

| Family | Family Tolerance Value (FTV) | Number of Individuals |
|-----------------|------------------------------|-----------------------|
| Chironomidae | 6 | 34 |
| Asellidae | 8 | 11 |
| Tubificidae | 10 | 7 |
| Leptophlebiidae | 2 | 7 |
| Corixidae | 9 | 4 |
| Metretopodidae | 2 | 4 |
| Hydroptilidae | 4 | 3 |
| Coenagrionidae | 9 | 2 |
| Gammaridae | 4 | 1 |
| Lumbriculidae | 8 | 1 |
| Limnephilidae | 4 | 1 |

Statistical Analysis

Number of Taxa: 11
Total Number of Individuals: 75
% Contribution of Dominant Family: 45.33 % (Chironomidae)
Family Biotic Index: 6.21
Scraper/Filterer Collector Ratio: 0.00
Shredder/Total Ratio: 0.61
E+P+T (Ephemeroptera, Plecoptera, Trichoptera): 4
% EPT: 20.00
EPT/C: 0.44
NJIS Rating: 18
Biological Condition: Moderately Impaired
Habitat Analysis: 182

Observations

Streamwater: Clear....Flow: Slow....Width/Depth (ft): 8/3
Substrate: Mud, Snags....StreamBank Vegetation/Stability: Trees, Shrubs/Good
Canopy: Mostly Closed....Other: Forested; Water Color- Brown
Logs across stream; Water temp 4.6C / pH 4.1SU / DO 9.0mg/L / Cond. 55umhos

Station: AN0598
Mile Run, Hawkins-Speedwell Rd., Burlington County
Chatsworth USGS Quadrangle
Date Sampled: 02/15/00

| Family | Family Tolerance Value (FTV) | Number of Individuals |
|--------------|---------------------------------|--------------------------|
| Chironomidae | 6 | 85 |
| Tubificidae | 10 | 15 |

Statistical Analysis

Number of Taxa: 2
Total Number of Individuals: 100
% Contribution of Dominant Family: 85.00 % (Chironomidae)
Family Biotic Index: 6.60
Scraper/Filterer Collector Ratio:
Shredder/Total Ratio: 0.0
E+P+T (Ephemeroptera, Plecoptera, Trichoptera): 0
% EPT: 0.0
EPT/C: 0.0
NJIS Rating: 3
Biological Condition: Severely Impaired
Habitat Analysis: 177
Deficiency(s) noted: Chironomidae Family Overwhelmingly Dominant - Low Diversity -
Paucity of Clean Water Organisms

Observations

Streamwater: Clear....Flow: Slow....Width/Depth (ft): 5/<1
Substrate: Gravel/Sand, Snags....StreamBank Vegetation/Stability: Trees, Shrubs/Fair
Canopy: Mostly Closed....Other: Forested; Water color - brown
Water temp. 2.8C / pH 4.3 SU / DO 9.2 mg/L / Cond. 58 umhos

Station: AN0599
Tulpehocken Ck, Carranza Rd, Burlington County
Chatsworth USGS Quadrangle
Date Sampled: 2/15/00

| Family | Family Tolerance Value (FTV) | Number of Individuals |
|-----------------------|---------------------------------|--------------------------|
| Chironomidae | 6 | 67 |
| Asellidae | 8 | 14 |
| Ceratopogonidae | 6 | 8 |
| Sialidae | 4 | 8 |
| Tubificidae | 10 | 7 |
| Taeniopterygidae | 2 | 4 |
| Dytiscidae | 5 | 1 |
| BloodRed Chironomidae | 8 | 1 |

Statistical Analysis

Number of Taxa: 8
Total Number of Individuals: 110
% Contribution of Dominant Family: 60.91 % (Chironomidae)
Family Biotic Index: 6.23
Scraper/Filterer Collector Ratio: 0.00
Shredder/Total Ratio: 0.04
E+P+T (Ephemeroptera, Plecoptera, Trichoptera): 1
% EPT: 3.64
EPT/C: 0.06
NJIS Rating: 6
Biological Condition: Severely Impaired
Habitat Analysis: 183
Deficiency(s) noted: Chironomidae Family Overwhelmingly Dominant -
Paucity of Clean Water Organisms

Observations

Streamwater: Clear....Flow: Moderate....Width/Depth (ft): 3/2
Substrate: Gravel/Sand, Snags....StreamBank Vegetation/Stability: Trees, Shrubs/Good
Canopy: Closed....Other: Forested- State Forest; Water Temp. 3.2C / pH 4.0SU / DO
9.8mg/L / Cond. 49umhos

Station: AN0600
Tulpehocken Ck, Maxwell-Friendship Rd, Burlington County
Jenkins USGS Quadrangle
Date Sampled: 1/11/00

| Family | Family Tolerance Value (FTV) | Number of Individuals |
|-----------------------|------------------------------|-----------------------|
| Chironomidae | 6 | 5 |
| Sialidae | 4 | 3 |
| Hydropsychidae | 4 | 1 |
| Lumbriculidae | 8 | 1 |
| Leptoceridae | 4 | 1 |
| BloodRed Chironomidae | 8 | 1 |
| Ceratopogonidae | 6 | 1 |

Statistical Analysis

Number of Taxa: 7
Total Number of Individuals: 13
% Contribution of Dominant Family: 38.46 % (Chironomidae)
Family Biotic Index: 5.54
Scraper/Filterer Collector Ratio: 0.00
Shredder/Total Ratio: 0.08
E+P+T (Ephemeroptera, Plecoptera, Trichoptera): 2
% EPT: 15.38
EPT/C: 0.33
NJIS Rating: 15
Biological Condition: Moderately Impaired
Habitat Analysis: 193
Deficiency(s) noted: Paucity of Clean Water Organisms

Observations

Streamwater: Clear....Flow: Moderate....Width/Depth (ft): 20/2
Substrate: Gravel/Sand, Mud, Snags....StreamBank Vegetation/Stability: Trees, Shrubs/Good
Canopy: Mostly Open....Other: Forested: State Forest; Macrophytes Present
Water temp. 7.2C / pH 4.8SU / DO 9.6mg/L / Cond. 37umhos;

Station: AN0601
Little Hauken Run, Rt. 563, Burlington County
Jenkins USGS Quadrangle
Date Sampled: 01/19/00

| Family | Family Tolerance Value (FTV) | Number of Individuals |
|--------------|------------------------------|-----------------------|
| Simuliidae | 6 | 43 |
| Asellidae | 8 | 27 |
| Chironomidae | 6 | 17 |
| Gammaridae | 4 | 6 |
| Tubificidae | 10 | 1 |
| Phryganeidae | 4 | 1 |

Statistical Analysis

Number of Taxa: 6
Total Number of Individuals: 95
% Contribution of Dominant Family: 45.26 % (Simuliidae)
Family Biotic Index: 6.46
Scraper/Filterer Collector Ratio: 0.00
Shredder/Total Ratio: 0.07
E+P+T (Ephemeroptera, Plecoptera, Trichoptera): 1
% EPT: 1.05
EPT/C: 0.06
NJIS Rating: 9
Biological Condition: Moderately Impaired
Habitat Analysis: 188
Deficiency(s) noted:
 Paucity of Clean Water Organisms

Observations

Streamwater: Slightly Turbid....Flow: Moderate....Width/Depth (ft): 8/3
Substrate: Silt, snags....StreamBank Vegetation/Stability: Trees, shrubs/Good
Canopy: Mostly Closed....Other: Water color: brown, Land Use: agriculture- cranberry bogs, forested; Water temp. .01C / pH 4.0SU / DO 9.0mg/L / Cond. 49umhos

Station: AN0602
 Wading River, Downstream Of Rt. 563, Burlington County
 Jenkins USGS Quadrangle
 Date Sampled: 1/19/00

| Family | Family Tolerance Value (FTV) | Number of Individuals |
|-----------------------|------------------------------|-----------------------|
| Chironomidae | 6 | 39 |
| Asellidae | 8 | 16 |
| Metretopodidae | 2 | 10 |
| Capniidae | 1 | 7 |
| Tubificidae | 10 | 6 |
| Perlodidae | 2 | 5 |
| Gammaridae | 4 | 5 |
| Lumbriculidae | 8 | 3 |
| Perlidae | 1 | 3 |
| Limnephilidae | 4 | 3 |
| Hydropsychidae | 4 | 2 |
| Leptoceridae | 4 | 2 |
| Elmidae | 4 | 2 |
| Baetiscidae | 3 | 1 |
| Hydrophilidae | 5 | 1 |
| Gomphidae | 1 | 1 |
| BloodRed Chironomidae | 8 | 1 |
| Ceratopogonidae | 6 | 1 |
| Phryganeidae | 4 | 1 |
| Sialidae | 4 | 1 |

Statistical Analysis

Number of Taxa: 20
 Total Number of Individuals: 110
 % Contribution of Dominant Family: 35.45 % (Chironomidae)
 Family Biotic Index: 5.21
 Scraper/Filterer Collector Ratio: 1.50
 Shredder/Total Ratio: 0.10
 E+P+T (Ephemeroptera, Plecoptera, Trichoptera): 9
 % EPT: 30.91
 EPT/C: 0.85
 NJIS Rating: 24
 Biological Condition: Nonimpaired
 Habitat Analysis: 186

Observations

Streamwater: Clear....Flow: Moderate....Width/Depth (ft): 25/2
 Substrate: Gravel/Sand, Snags....StreamBank Vegetation/Stability: Trees, shrubs/Good
 Canopy: Mostly Open....Other: Water color: cedar brown; Water Temp. 0.6C / pH 4.5SU /
 12.1mg/L / Cond. 41umhos

Station: AN0603
Oswego River, Rt. 539, Ocean County
Brookville USGS Quadrangle
Date Sampled: 1/28/00

| Family | Family Tolerance Value (FTV) | Number of Individuals |
|---------------|------------------------------|-----------------------|
| Chironomidae | 6 | 60 |
| Asellidae | 8 | 27 |
| Limnephilidae | 4 | 8 |
| Sialidae | 4 | 2 |
| Tubificidae | 10 | 1 |
| Hydroptilidae | 4 | 1 |
| Phryganeidae | 4 | 1 |

Statistical Analysis

Number of Taxa: 7
Total Number of Individuals: 100
% Contribution of Dominant Family: 60.00 % (Chironomidae)
Family Biotic Index: 6.34
Scraper/Filterer Collector Ratio: 0.00
Shredder/Total Ratio: 0.36
E+P+T (Ephemeroptera, Plecoptera, Trichoptera): 3
% EPT: 10.00
EPT/C: 0.17
NJIS Rating: 15
Biological Condition: Moderately Impaired
Habitat Analysis: 182

Observations

Streamwater: Clear....Flow: Slow....Width/Depth (ft): 3/1
Substrate: Gravel, Sand....StreamBank Vegetation/Stability: Shrubs, Grass, Trees/Good
Canopy: Mostly Open....Other: Forested; Macrophytes Present
Layer of ice had to be broken to sample; Water temp. 0.9C / pH 4.3SU / DO 6.8mg/L /
Cond. 74umhos

Station: AN0604
Plains Br, Jenkins Rd, Burlington County
Woodmansie USGS Quadrangle
Date Sampled: 1/28/00

| Family | Family Tolerance Value (FTV) | Number of Individuals |
|-----------------------|------------------------------|-----------------------|
| Chironomidae | 6 | 46 |
| Hydroptilidae | 4 | 29 |
| Simuliidae | 6 | 7 |
| Polycentropodidae | 6 | 4 |
| Baetidae | 4 | 3 |
| Hydropsychidae | 4 | 3 |
| Philopotamidae | 3 | 2 |
| Gomphidae | 1 | 2 |
| Coenagrionidae | 9 | 1 |
| Leptophlebiidae | 2 | 1 |
| Tubificidae | 10 | 1 |
| BloodRed Chironomidae | 8 | 1 |

Statistical Analysis

Number of Taxa: 12
Total Number of Individuals: 100
% Contribution of Dominant Family: 46.00 % (Chironomidae)
Family Biotic Index: 5.19
Scraper/Filterer Collector Ratio: 1.81
Shredder/Total Ratio: 0.01
E+P+T (Ephemeroptera, Plecoptera, Trichoptera): 6
% EPT: 42.00
EPT/C: 0.89
NJIS Rating: 24
Biological Condition: Nonimpaired
Habitat Analysis: 180

Observations

Streamwater: Clear....Flow: Moderate....Width/Depth (ft): 5/1-4
Substrate: Gravel/Sand, Snags....StreamBank Vegetation/Stability: Trees, Shrubs/Good
Canopy: Partly Open....Other: Forested; Macrophytes Present
Water temp. 0.6C / pH 4.1SU / DO 11mg/L / Cond. 65umhos;

Station: AN0605
Papoose Brook, Jenkins Rd., Burlington County
Oswego Lake USGS Quadrangle
Date Sampled: 1/19/00

| Family | Family Tolerance Value (FTV) | Number of Individuals |
|-------------------|------------------------------|-----------------------|
| Chironomidae | 6 | 23 |
| Heptageniidae | 4 | 14 |
| Tubificidae | 10 | 13 |
| Simuliidae | 6 | 10 |
| Polycentropodidae | 6 | 9 |
| Hydropsychidae | 4 | 5 |
| Ephemerellidae | 1 | 3 |
| Perlodidae | 2 | 3 |
| Leuctridae | 0 | 3 |
| Empididae | 6 | 2 |
| Nemouridae | 2 | 2 |
| Limnephilidae | 4 | 2 |
| Metretopodidae | 2 | 2 |
| Perlidae | 1 | 1 |
| Brachycentridae | 1 | 1 |
| Calopterygidae | 5 | 1 |
| Hydroptilidae | 4 | 1 |
| Leptophlebiidae | 2 | 1 |
| Molannidae | 6 | 1 |
| Naididae | 7 | 1 |
| Ceratopogonidae | 6 | 1 |
| Taeniopterygidae | 2 | 1 |

Statistical Analysis

Number of Taxa: 22
Total Number of Individuals: 100
% Contribution of Dominant Family: 23.00 % (Chironomidae)
Family Biotic Index: 5.29
Scraper/Filterer Collector Ratio: 0.64
Shredder/Total Ratio: 0.08
E+P+T (Ephemeroptera, Plecoptera, Trichoptera): 15
% EPT: 49.00
EPT/C: 2.13
NJIS Rating: 27
Biological Condition: Nonimpaired
Habitat Analysis: 188

Observations

Streamwater: Clear....Flow: Moderate....Width/Depth (ft): 10/1
Substrate: Gravel/Sand, Snags....StreamBank Vegetation/Stability: Trees, Shrubs/Good
Canopy: Closed....Other: Water color: Brown Cedar; Water Temp. 2.1C / pH 4.6SU / DO
11.1mg/L / Cond. 36umhos

Station: AN0606
 Oswego River, Andrews Rd, Burlington County
 Oswego Lake USGS Quadrangle
 Date Sampled: 1/19/00

| Family | Family Tolerance Value (FTV) | Number of Individuals |
|-----------------------|------------------------------|-----------------------|
| Chironomidae | 6 | 46 |
| Hydropsychidae | 4 | 17 |
| Hydroptilidae | 4 | 5 |
| Leptoceridae | 4 | 5 |
| Elmidae | 4 | 5 |
| Tubificidae | 10 | 4 |
| Philopotamidae | 3 | 3 |
| Naididae | 7 | 3 |
| Gyrinidae | 3 | 2 |
| Corydalidae | 0 | 2 |
| Baetidae | 4 | 1 |
| Planariidae | 4 | 1 |
| Ephemerellidae | 1 | 1 |
| Empididae | 6 | 1 |
| Macromiidae | 3 | 1 |
| Molannidae | 6 | 1 |
| Gomphidae | 1 | 1 |
| BloodRed Chironomidae | 8 | 1 |

Statistical Analysis

Number of Taxa: 18
 Total Number of Individuals: 100
 % Contribution of Dominant Family: 46.00 % (Chironomidae)
 Family Biotic Index: 5.13
 Scraper/Filterer Collector Ratio: 0.60
 Shredder/Total Ratio: 0.01
 E+P+T (Ephemeroptera, Plecoptera, Trichoptera): 7
 % EPT: 33.00
 EPT/C: 0.70
 NJIS Rating: 21
 Biological Condition: Moderately Impaired
 Habitat Analysis: 175

Observations

Streamwater: Clear....Flow: Moderate....Width/Depth (ft): 15/1
 Substrate: Gravel/Sand, Silt....StreamBank Vegetation/Stability: Trees, Shrubs/Good
 Canopy: Mostly Open....Other: Agriculture-cropland (Cranberry), Forested; Station
 Downstream of Oswego Lake
 Macrophytes and Fish Present; Water temp. 0.9C / pH 4.5SU / DO 14.1mg/L / Cond. 46umhos

Station: AN0607
 Oswego River, Rt. 679, Burlington County
 Jenkins USGS Quadrangle
 Date Sampled: 1/19/00

| Family | Family Tolerance Value (FTV) | Number of Individuals |
|-------------------|------------------------------|-----------------------|
| Hydropsychidae | 4 | 35 |
| Philopotamidae | 3 | 11 |
| Elmidae | 4 | 11 |
| Lumbriculidae | 8 | 7 |
| Hydroptilidae | 4 | 6 |
| Tipulidae | 3 | 5 |
| Tubificidae | 10 | 4 |
| Gyrinidae | 3 | 4 |
| Chironomidae | 6 | 3 |
| Baetiscidae | 3 | 2 |
| Gammaridae | 4 | 2 |
| Gomphidae | 1 | 2 |
| Empididae | 6 | 2 |
| Polycentropodidae | 6 | 2 |
| Chrysomelidae | 5 | 1 |
| Perlodidae | 2 | 1 |
| Leptoceridae | 4 | 1 |
| Sphaeriidae | 8 | 1 |
| Taeniopterygidae | 2 | 1 |

Statistical Analysis

Number of Taxa: 19
 Total Number of Individuals: 101
 % Contribution of Dominant Family: 34.65 % (Hydropsychidae)
 Family Biotic Index: 4.39
 Scraper/Filterer Collector Ratio: 0.36
 Shredder/Total Ratio: 0.07
 E+P+T (Ephemeroptera, Plecoptera, Trichoptera): 8
 % EPT: 58.42
 EPT/C: 19.67
 NJIS Rating: 30
 Biological Condition: Nonimpaired
 Habitat Analysis: 174

Observations

Streamwater: Clear....Flow: Moderate....Width/Depth (ft): 30/2
 Substrate: Gravel/Sand, Silt....StreamBank Vegetation/Stability: Trees, Shrubs/Good
 Canopy: Mostly Open....Other: Forested; Station Downstream of Harrisville Pond
 Fish and Macrophytes Present; Water temp. 1.1C / pH 4.6SU / DO 15.9mg/L / Cond. 41umhos

Station: AN0608
Arnold Br, Spur Rt. 563, Burlington County
Jenkins USGS Quadrangle
Date Sampled: 1/11/00

| Family | Family Tolerance Value (FTV) | Number of Individuals |
|-------------------|------------------------------|-----------------------|
| Chironomidae | 6 | 34 |
| Simuliidae | 6 | 28 |
| Gammaridae | 4 | 11 |
| Hydropsychidae | 4 | 11 |
| Leuctridae | 0 | 4 |
| Tubificidae | 10 | 4 |
| Polycentropodidae | 6 | 3 |
| Asellidae | 8 | 1 |
| Ceratopogonidae | 6 | 1 |
| Corixidae | 9 | 1 |
| Gyrinidae | 3 | 1 |
| Corydalidae | 0 | 1 |
| Phryganeidae | 4 | 1 |
| Sialidae | 4 | 1 |

Statistical Analysis

Number of Taxa: 14
Total Number of Individuals: 102
% Contribution of Dominant Family: 33.33 % (Chironomidae)
Family Biotic Index: 5.41
Scraper/Filterer Collector Ratio: 0.00
Shredder/Total Ratio: 0.17
E+P+T (Ephemeroptera, Plecoptera, Trichoptera): 4
% EPT: 18.63
EPT/C: 0.56
NJIS Rating: 21
Biological Condition: Moderately Impaired
Habitat Analysis: 190

Observations

Streamwater: Clear....Flow: Moderate....Width/Depth (ft): 2/<1
Substrate: Gravel/Sand, Snags, Root Mats....StreamBank Vegetation/Stability: Trees, Shrubs/Good
Canopy: Closed....Other: Forested; Macrophytes Present
Water temp. 6.1C / pH 3.8SU / DO 9.0mg/L / Cond. 70umhos;

Station: AN0609
Tub Mill Br, Spur Rt. 563 (Chatsworth Rd), Burlington County
Oswego Lake USGS Quadrangle
Date Sampled: 01/06/00

| Family | Family Tolerance Value (FTV) | Number of Individuals |
|--------------|---------------------------------|--------------------------|
| Tubificidae | 10 | 87 |
| Chironomidae | 6 | 19 |

Statistical Analysis

Number of Taxa: 2
Total Number of Individuals: 106
% Contribution of Dominant Family: 82.08 % (Tubificidae)
Family Biotic Index: 9.28
Scraper/Filterer Collector Ratio:
Shredder/Total Ratio: 0.0
E+P+T (Ephemeroptera, Plecoptera, Trichoptera): 0
% EPT: 0.0
EPT/C: 0.0
NJIS Rating: 0
Biological Condition: Severely Impaired
Habitat Analysis: 171
Deficiency(s) noted: Tubificidae Family Overwhelmingly Dominant - Low Diversity -
Significant Organic Pollution - Paucity of Clean Water Organisms

Observations

Streamwater: Clear....Flow: Slow....Width/Depth (ft): 2/1
Substrate: Gravel/Sand....StreamBank Vegetation/Stability: Shrubs, Trees/Good
Canopy: Partly Open....Other: Forested; Water color - Cedar brown
Water temp. 5.0C / pH 3.5 SU / DO 9.4 mg/L / Cond. 144 umhos

Station: AN0610
 West Br Bass River, Stage Rd, Burlington County
 New Gretna USGS Quadrangle
 Date Sampled: 1/6/00

| Family | Family Tolerance Value (FTV) | Number of Individuals |
|-----------------------|------------------------------|-----------------------|
| Philopotamidae | 3 | 49 |
| Simuliidae | 6 | 15 |
| Hydropsychidae | 4 | 13 |
| Chironomidae | 6 | 4 |
| BloodRed Chironomidae | 8 | 3 |
| Elmidae | 4 | 2 |
| Empididae | 6 | 2 |
| Leptophlebiidae | 2 | 2 |
| Heptageniidae | 4 | 2 |
| Naididae | 7 | 2 |
| Tipulidae | 3 | 1 |
| Corydalidae | 0 | 1 |
| Polycentropodidae | 6 | 1 |
| Limnephilidae | 4 | 1 |
| Sialidae | 4 | 1 |
| Taeniopterygidae | 2 | 1 |

Statistical Analysis

Number of Taxa: 16
 Total Number of Individuals: 100
 % Contribution of Dominant Family: 49.00 % (Philopotamidae)
 Family Biotic Index: 4.02
 Scraper/Filterer Collector Ratio: 0.05
 Shredder/Total Ratio: 0.03
 E+P+T (Ephemeroptera, Plecoptera, Trichoptera): 7
 % EPT: 69.00
 EPT/C: 9.86
 NJIS Rating: 27
 Biological Condition: Nonimpaired
 Habitat Analysis: 182

Observations

Streamwater: Clear....Flow: Moderate....Width/Depth (ft): 10/2
 Substrate: Gravel/Sand....StreamBank Vegetation/Stability: Trees, Shrubs/Good
 Canopy: Mostly Closed....Other: Forested; Brown Water Color
 Fish and Macrophytes Present; Water temp. 6.1C / pH 5.0SU / DO 11.7mg/L / Cond. 36umhos

Station: AN0611
 Dans Bridge Br, Dans Bridge Rd, Burlington County
 Oswego Lake USGS Quadrangle
 Date Sampled: 1/6/00

| Family | Family Tolerance Value (FTV) | Number of Individuals |
|-----------------------|------------------------------|-----------------------|
| Limnephilidae | 4 | 20 |
| Talitridae | 8 | 15 |
| Corixidae | 9 | 11 |
| Chironomidae | 6 | 11 |
| Hydroptilidae | 4 | 9 |
| Metretopodidae | 2 | 8 |
| Leptophlebiidae | 2 | 5 |
| Naididae | 7 | 4 |
| BloodRed Chironomidae | 8 | 3 |
| Tubificidae | 10 | 3 |
| Polycentropodidae | 6 | 3 |
| Coenagrionidae | 9 | 2 |
| Planariidae | 4 | 1 |
| Hydropsychidae | 4 | 1 |
| Perlodidae | 2 | 1 |
| Lestidae | 9 | 1 |
| Leuctridae | 0 | 1 |
| Lumbriculidae | 8 | 1 |
| Molannidae | 6 | 1 |
| Leptoceridae | 4 | 1 |
| Phryganeidae | 4 | 1 |
| Sialidae | 4 | 1 |

Statistical Analysis

Number of Taxa: 22
 Total Number of Individuals: 104
 % Contribution of Dominant Family: 19.23 % (Limnephilidae)
 Family Biotic Index: 5.67
 Scraper/Filterer Collector Ratio: 2.50
 Shredder/Total Ratio: 0.21
 E+P+T (Ephemeroptera, Plecoptera, Trichoptera): 11
 % EPT: 49.04
 EPT/C: 3.64
 NJIS Rating: 27
 Biological Condition: Nonimpaired
 Habitat Analysis: 187

Observations

Streamwater: Clear....Flow: Slow....Width/Depth (ft): 10/2
 Substrate: Gravel/Sand, Silt....StreamBank Vegetation/Stability: Trees, Shrubs/Good
 Canopy: Partly Open....Other: Forested; Macrophytes present
 Water temp. 5.7C / pH 4.7SU / DO 10.3mg/L / Cond. 57umhos;

Station: AN0612
East Br Bass River, Stage Rd, Burlington County
New Gretna USGS Quadrangle
Date Sampled: 1/6/00

| Family | Family Tolerance Value (FTV) | Number of Individuals |
|-------------------|------------------------------|-----------------------|
| Chironomidae | 6 | 28 |
| Polycentropodidae | 6 | 9 |
| Naididae | 7 | 5 |
| Philopotamidae | 3 | 4 |
| Leptophlebiidae | 2 | 4 |
| Enchytraeidae | 10 | 3 |
| Hydroptilidae | 4 | 3 |
| Metretopodidae | 2 | 2 |
| Calopterygidae | 5 | 1 |
| Gyrinidae | 3 | 1 |
| Tipulidae | 3 | 1 |
| Molannidae | 6 | 1 |
| Leptoceridae | 4 | 1 |
| Limnephilidae | 4 | 1 |
| Sialidae | 4 | 1 |
| Tabanidae | 6 | 1 |
| Taeniopterygidae | 2 | 1 |

Statistical Analysis

Number of Taxa: 17
Total Number of Individuals: 67
% Contribution of Dominant Family: 41.79 % (Chironomidae)
Family Biotic Index: 5.37
Scraper/Filterer Collector Ratio: 0.31
Shredder/Total Ratio: 0.03
E+P+T (Ephemeroptera, Plecoptera, Trichoptera): 9
% EPT: 38.81
EPT/C: 0.93
NJIS Rating: 24
Biological Condition: Nonimpaired
Habitat Analysis: 190

Observations

Streamwater: Clear....Flow: Slow....Width/Depth (ft): 50-10/2-3
Substrate: Gravel/Sand, Silt....StreamBank Vegetation/Stability: Trees, Shrubs,
Grasses/Good
Canopy: Mostly Open....Other: Macrophytes Present; Water temp. 4.6C / pH 4.7SU / DO
9.7mg/L / Cond. 48umhos

Station: AN0613
Clarks Mill Stream, Rt. 575, Atlantic County
Green Bank USGS Quadrangle
Date Sampled: 4/11/00

| Family | Family Tolerance Value (FTV) | Number of Individuals |
|-----------------|------------------------------|-----------------------|
| Chironomidae | 6 | 29 |
| Simuliidae | 6 | 27 |
| Elmidae | 4 | 14 |
| Perlodidae | 2 | 6 |
| Philopotamidae | 3 | 5 |
| Lumbriculidae | 8 | 4 |
| Tipulidae | 3 | 4 |
| Ceratopogonidae | 6 | 3 |
| Hydropsychidae | 4 | 3 |
| Odontoceridae | 0 | 2 |
| Tubificidae | 10 | 1 |
| Empididae | 6 | 1 |
| Corydalidae | 0 | 1 |

Statistical Analysis

Number of Taxa: 13
Total Number of Individuals: 100
% Contribution of Dominant Family: 29.00 % (Chironomidae)
Family Biotic Index: 5.09
Scraper/Filterer Collector Ratio: 0.46
Shredder/Total Ratio: 0.00
E+P+T (Ephemeroptera, Plecoptera, Trichoptera): 4
% EPT: 16.00
EPT/C: 0.55
NJIS Rating: 21
Biological Condition: Moderately Impaired
Habitat Analysis: 180

Observations

Streamwater: Clear....Flow: Fast....Width/Depth (ft): 10/2-<1
Substrate: Gravel/Sand....StreamBank Vegetation/Stability: Shrubs, Trees/Good
Canopy: Mostly Closed....Other: Rural, Suburban; Cobbles under bridge
Water color brown; Water temp. 10.6C / pH 4.6SU / DO 9.4mg/L / Cond. 74umhos

Station: AN0614
Morses Mill Stream, Riverside Dr., Atlantic County
Green Bank USGS Quadrangle
Date Sampled: 4/11/00

| Family | Family Tolerance Value (FTV) | Number of Individuals |
|-----------------------|------------------------------|-----------------------|
| Philopotamidae | 3 | 26 |
| Chironomidae | 6 | 17 |
| Leuctridae | 0 | 12 |
| Simuliidae | 6 | 10 |
| BloodRed Chironomidae | 8 | 9 |
| Polycentropodidae | 6 | 4 |
| Ceratopogonidae | 6 | 3 |
| Lumbriculidae | 8 | 3 |
| Tipulidae | 3 | 3 |
| Tubificidae | 10 | 3 |
| Talitridae | 8 | 2 |
| Hydropsychidae | 4 | 2 |
| Corydalidae | 0 | 2 |
| Sialidae | 4 | 2 |
| Asellidae | 8 | 1 |
| Ephemerellidae | 1 | 1 |
| Perlodidae | 2 | 1 |
| Leptophlebiidae | 2 | 1 |
| Naididae | 7 | 1 |
| Elmidae | 4 | 1 |

Statistical Analysis

Number of Taxa: 20
Total Number of Individuals: 104
% Contribution of Dominant Family: 25.00 % (Philopotamidae)
Family Biotic Index: 4.55
Scraper/Filterer Collector Ratio: 0.02
Shredder/Total Ratio: 0.21
E+P+T (Ephemeroptera, Plecoptera, Trichoptera): 7
% EPT: 45.19
EPT/C: 1.81
NJIS Rating: 30
Biological Condition: Nonimpaired
Habitat Analysis: 179

Observations

Streamwater: Clear....Flow: Moderate....Width/Depth (ft): 10/1-2
Substrate: Gravel/Sand, Snags....StreamBank Vegetation/Stability: Trees, Shrubs/Good
Canopy: Mostly Closed....Other: Rural, Forested; Water color: Brown
Trash Downstream; Water temp. 11.4C / pH 5.0SU / DO 8.8mg/L / Cond. 79umhos

Station: AN0615
Mattix Run, Moss Mill Rd., Atlantic County
Oceanville USGS Quadrangle
Date Sampled: 4/6/00

| Family | Family Tolerance Value (FTV) | Number of Individuals |
|----------------|------------------------------|-----------------------|
| Chironomidae | 6 | 59 |
| Naididae | 7 | 31 |
| Coenagrionidae | 9 | 3 |
| Simuliidae | 6 | 3 |
| Tubificidae | 10 | 2 |
| Asellidae | 8 | 1 |
| Dytiscidae | 5 | 1 |

Statistical Analysis

Number of Taxa: 7
Total Number of Individuals: 100
% Contribution of Dominant Family: 59.00 % (Chironomidae)
Family Biotic Index: 6.49
Scraper/Filterer Collector Ratio: 0.00
Shredder/Total Ratio: 0.01
E+P+T (Ephemeroptera, Plecoptera, Trichoptera): 0
% EPT: 0.00
EPT/C: 0.00
NJIS Rating: 9
Biological Condition: Moderately Impaired
Habitat Analysis: 182
Deficiency(s) noted: Paucity of Clean Water Organisms

Observations

Streamwater: Clear....Flow: Moderate....Width/Depth (ft): 4/2-<1
Substrate: Gravel/Sand....StreamBank Vegetation/Stability: Trees, Shrubs/Good
Canopy: Closed....Other: Suburban (new development less than mile away), Forested;
filamentous algae and some macrophytes present
Water temp. 10.9C / pH 4.0SU / DO 9.0mg/L / Cond. 83umhos;

Station: AN0616
N Br Absecon Ck, Garden State Pkwy (North), Atlantic County
Pleasantville USGS Quadrangle
Date Sampled: 4/11/00

| Family | Family Tolerance Value (FTV) | Number of Individuals |
|-----------------------|------------------------------|-----------------------|
| Asellidae | 8 | 43 |
| Chironomidae | 6 | 22 |
| Talitridae | 8 | 7 |
| Hydroptilidae | 4 | 7 |
| Naididae | 7 | 4 |
| BloodRed Chironomidae | 8 | 4 |
| Gammaridae | 4 | 3 |
| Sphaeriidae | 8 | 2 |
| Tubificidae | 10 | 2 |
| Aeshnidae | 3 | 1 |
| Coenagrionidae | 9 | 1 |
| Leptoceridae | 4 | 1 |
| Elmidae | 4 | 1 |
| Limnephilidae | 4 | 1 |
| Sialidae | 4 | 1 |

Statistical Analysis

Number of Taxa: 15
Total Number of Individuals: 100
% Contribution of Dominant Family: 43.00 % (Asellidae)
Family Biotic Index: 6.96
Scraper/Filterer Collector Ratio: 0.33
Shredder/Total Ratio: 0.44
E+P+T (Ephemeroptera, Plecoptera, Trichoptera): 3
% EPT: 9.00
EPT/C: 0.35
NJIS Rating: 15
Biological Condition: Moderately Impaired
Habitat Analysis: 171
Deficiency(s) noted: Paucity of Clean Water Organisms

Observations

Streamwater: Clear....Flow: Slow....Width/Depth (ft): 20/2
Substrate: Gravel/Sand....StreamBank Vegetation/Stability: Trees, Shrubs, Grasses/Good
Canopy: Mostly Open....Other: Forested; Water color brown
Water temp. 9.1C / pH 5.8SU / DO 9.0mg/L / Cond. 83umhos;

Station: AN0617
S Br Absecon Ck, Faa Tech Center, Atlantic County
Pleasantville USGS Quadrangle
Date Sampled: 06/13/00

| Family | Family Tolerance Value (FTV) | Number of Individuals |
|-----------------------|------------------------------|-----------------------|
| Chironomidae | 6 | 69 |
| Asellidae | 8 | 8 |
| Gammaridae | 4 | 5 |
| Sialidae | 4 | 4 |
| Naididae | 7 | 3 |
| BloodRed Chironomidae | 8 | 3 |
| Dytiscidae | 5 | 2 |
| Elmidae | 4 | 2 |
| Brachycentridae | 1 | 1 |
| Lepidostomatidae | 1 | 1 |
| Leuctridae | 0 | 1 |
| Tabanidae | 6 | 1 |

Statistical Analysis

Number of Taxa: 12
Total Number of Individuals: 100
% Contribution of Dominant Family: 69.00 % (Chironomidae)
Family Biotic Index: 5.85
Scraper/Filterer Collector Ratio: 0.03
Shredder/Total Ratio: 0.13
E+P+T (Ephemeroptera, Plecoptera, Trichoptera): 3
% EPT: 3.00
EPT/C: 0.04
NJIS Rating: 12
Biological Condition: Moderately Impaired
Habitat Analysis: no data
Deficiency(s) noted: Chironomidae Family Overwhelmingly Dominant -
Paucity of Clean Water Organisms

Observations

Streamwater: Clear....Flow: Moderate....Width/Depth (ft): 10/<1-1
Substrate: Gravel/Sand, Silt....StreamBank Vegetation/Stability: Trees, Shrubs/Good
Canopy: Partly Open....Other: Forested, FAA testing areas; Water Temp. 14.8C / pH
5.2SU / DO 7.8g/ml / Cond 57uhmos
Silt fence along stream crossing and surrounding bank.;

Station: AN0618
Mill Br., Spruce Ave (Cr 684), Atlantic County
Pleasantville USGS Quadrangle
Date Sampled: 4/6/00

| Family | Family Tolerance Value (FTV) | Number of Individuals |
|-----------------|------------------------------|-----------------------|
| Talitridae | 8 | 47 |
| Ephemerellidae | 1 | 12 |
| Asellidae | 8 | 9 |
| Chironomidae | 6 | 8 |
| Coenagrionidae | 9 | 4 |
| Leptophlebiidae | 2 | 4 |
| Tubificidae | 10 | 4 |
| Lestidae | 9 | 3 |
| Baetidae | 4 | 2 |
| Sialidae | 4 | 2 |
| Corixidae | 9 | 1 |
| Planariidae | 4 | 1 |
| Hydroptilidae | 4 | 1 |
| Leptoceridae | 4 | 1 |
| Corduliidae | 5 | 1 |

Statistical Analysis

Number of Taxa: 15
Total Number of Individuals: 100
% Contribution of Dominant Family: 47.00 % (Talitridae)
Family Biotic Index: 6.61
Scraper/Filterer Collector Ratio: 0.13
Shredder/Total Ratio: 0.09
E+P+T (Ephemeroptera, Plecoptera, Trichoptera): 5
% EPT: 20.00
EPT/C: 2.50
NJIS Rating: 18
Biological Condition: Moderately Impaired
Habitat Analysis: 178

Observations

Streamwater: Clear....Flow: Moderate....Width/Depth (ft): 20/2-3
Substrate: Gravel/Sand....StreamBank Vegetation/Stability: Trees/Good
Canopy: Open....Other: Possible former agriculutral livestock field adjacent, Rural;
Storm Sewers and Macrophytes present
Water temp. 9.8C / pH 4.9SU / DO 8.7mg/L / Cond. 45umhos;

Station: AN0619
Maple Run, Mill Rd. (Cr 662), Atlantic County
Pleasantville USGS Quadrangle
Date Sampled: 4/6/00

| Family | Family Tolerance Value (FTV) | Number of Individuals |
|-----------------------|------------------------------|-----------------------|
| Lumbriculidae | 8 | 31 |
| Naididae | 7 | 29 |
| Chironomidae | 6 | 20 |
| BloodRed Chironomidae | 8 | 14 |
| Sphaeriidae | 8 | 4 |
| Planorbidae | 6 | 3 |
| Asellidae | 8 | 2 |
| Simuliidae | 6 | 2 |

Statistical Analysis

Number of Taxa: 8
Total Number of Individuals: 105
% Contribution of Dominant Family: 29.52 % (Lumbriculidae)
Family Biotic Index: 7.25
Scraper/Filterer Collector Ratio: 0.50
Shredder/Total Ratio: 0.21
E+P+T (Ephemeroptera, Plecoptera, Trichoptera): 0
% EPT: 0.00
EPT/C: 0.00
NJIS Rating: 9
Biological Condition: Moderately Impaired
Habitat Analysis: 157
Deficiency(s) noted: Significant Organic Pollution - Paucity of Clean Water Organisms

Observations

Streamwater: Slightly Turbid....Flow: Slow....Width/Depth (ft): 10-5/1-2
Substrate: Gravel/Sand....StreamBank Vegetation/Stability: Shrubs, Trees/Good
Canopy: Mostly Closed....Other: Old Agriculture cropland adjacent to site, Suburban;
Filamentious Algae and Fish present
Oil sheen on surface, Water color Brown; Water temp. 10.9C / pH 6.0SU / DO 7.3mg/L /
Cond. 108umhos

Station: AN0620
Great Egg Harbor River, Watsonstown-New Freedom Rd., Camden County
Clementon USGS Quadrangle
Date Sampled: 5/2/00

| Family | Family Tolerance Value (FTV) | Number of Individuals |
|----------------|------------------------------|-----------------------|
| Sphaeriidae | 8 | 29 |
| Naididae | 7 | 26 |
| Hydrobiidae | 8 | 11 |
| Chironomidae | 6 | 10 |
| Corixidae | 9 | 6 |
| Tubificidae | 10 | 6 |
| Planorbidae | 6 | 4 |
| Coenagrionidae | 9 | 4 |
| Physidae | 7 | 2 |
| Libellulidae | 9 | 1 |
| Tipulidae | 3 | 1 |

Statistical Analysis

Number of Taxa: 11
Total Number of Individuals: 100
% Contribution of Dominant Family: 29.00 % (Sphaeriidae)
Family Biotic Index: 7.62
Scraper/Filterer Collector Ratio: 0.59
Shredder/Total Ratio: 0.10
E+P+T (Ephemeroptera, Plecoptera, Trichoptera): 0
% EPT: 0.00
EPT/C: 0.00
NJIS Rating: 12
Biological Condition: Moderately Impaired
Habitat Analysis: 141
Deficiency(s) noted: Significant Organic Pollution - Paucity of Clean Water Organisms

Observations

Streamwater: Slightly Turbid....Flow: Slow....Width/Depth (ft): 12-15/1-2
Substrate: Gravel/Sand, Silt....StreamBank Vegetation/Stability: Trees, Shrubs/Fair
Canopy: Partly Open....Other: Urban (small airport adjacent), Forested (county park);
Storm Sewers Present
Macrophytes present, Little flow; Water temp. 14.0C / pH 6.5SU / DO 11.3mg/L / Cond.
19lumhos

Station: AN0621
 Great Egg Harbor River, Williamstown-New Freedom Rd. (Rt. 536 Spur), Camden County
 Williamstown USGS Quadrangle
 Date Sampled: 06/13/00

| Family | Family Tolerance Value (FTV) | Number of Individuals |
|-----------------------|------------------------------|-----------------------|
| Chironomidae | 6 | 33 |
| Simuliidae | 6 | 32 |
| Baetidae | 4 | 18 |
| BloodRed Chironomidae | 8 | 3 |
| Lumbriculidae | 8 | 2 |
| Naididae | 7 | 2 |
| Hydroptilidae | 4 | 2 |
| Brachycentridae | 1 | 1 |
| Gyrinidae | 3 | 1 |
| Ephemerellidae | 1 | 1 |
| Dytiscidae | 5 | 1 |
| Leptophlebiidae | 2 | 1 |
| Elmidae | 4 | 1 |
| Heptageniidae | 4 | 1 |
| Tubificidae | 10 | 1 |

Statistical Analysis

Number of Taxa: 15
 Total Number of Individuals: 100
 % Contribution of Dominant Family: 33.00 % (Chironomidae)
 Family Biotic Index: 5.54
 Scraper/Filterer Collector Ratio: 0.08
 Shredder/Total Ratio: 0.03
 E+P+T (Ephemeroptera, Plecoptera, Trichoptera): 6
 % EPT: 24.00
 EPT/C: 0.67
 NJIS Rating: 24
 Biological Condition: Nonimpaired
 Habitat Analysis: 175

Observations

Streamwater: Clear....Flow: Slow....Width/Depth (ft): 15/2-3
 Substrate: Gravel/sand....StreamBank Vegetation/Stability: Trees, Grasses, Shrubs/good
 Canopy: Mostly Open....Other: Rural, forested; Macrophytes Present; tires discarded
 upstream
 Water temp. 16.5C / pH 6.0SU / DO 6.6mg/L / Conductivity 60umhos;

Station: AN0622
Four Mile Br, Malaga Rd., Gloucester County
Williamstown USGS Quadrangle
Date Sampled: 3/21/00

| Family | Family Tolerance Value (FTV) | Number of Individuals |
|-----------------------|------------------------------|-----------------------|
| Talitridae | 8 | 36 |
| Chironomidae | 6 | 17 |
| Ephemerellidae | 1 | 17 |
| Hydroptilidae | 4 | 10 |
| Leptophlebiidae | 2 | 5 |
| Baetidae | 4 | 3 |
| Calopterygidae | 5 | 2 |
| Hydropsychidae | 4 | 2 |
| Polycentropodidae | 6 | 2 |
| Asellidae | 8 | 1 |
| Leptoceridae | 4 | 1 |
| Haliplidae | 5 | 1 |
| BloodRed Chironomidae | 8 | 1 |
| Simuliidae | 6 | 1 |
| Metretopodidae | 2 | 1 |

Statistical Analysis

Number of Taxa: 15
Total Number of Individuals: 100
% Contribution of Dominant Family: 36.00 % (Talitridae)
Family Biotic Index: 5.32
Scraper/Filterer Collector Ratio: 5.40
Shredder/Total Ratio: 0.03
E+P+T (Ephemeroptera, Plecoptera, Trichoptera): 8
% EPT: 41.00
EPT/C: 2.28
NJIS Rating: 27
Biological Condition: Nonimpaired
Habitat Analysis: 129

Observations

Streamwater: Clear....Flow: Slow....Width/Depth (ft): 10/2
Substrate: Gravel/Sand....StreamBank Vegetation/Stability: Trees, Shrubs, Grass/Poor
Canopy: Open....Other: Suburban; Fish Present
Water cedar brown color; Water temp. 8.2C / pH 5.0SU / DO 10.5mg/L / Cond. 110umhos

Station: AN0623
 Great Egg Harbor River, Winslow Rd., Gloucester County
 Williamstown USGS Quadrangle
 Date Sampled: 6/13/00

| Family | Family Tolerance Value (FTV) | Number of Individuals |
|-------------------|------------------------------|-----------------------|
| Chironomidae | 6 | 46 |
| Baetidae | 4 | 15 |
| Elmidae | 4 | 11 |
| Leptophlebiidae | 2 | 5 |
| Brachycentridae | 1 | 4 |
| Simuliidae | 6 | 3 |
| Coenagrionidae | 9 | 2 |
| Asellidae | 8 | 2 |
| Polycentropodidae | 6 | 2 |
| Tubificidae | 10 | 2 |
| Perlidae | 1 | 1 |
| Hydropsychidae | 4 | 1 |
| Ephemerellidae | 1 | 1 |
| Gyrinidae | 3 | 1 |
| Leuctridae | 0 | 1 |
| Molannidae | 6 | 1 |
| Leptoceridae | 4 | 1 |
| Limnephilidae | 4 | 1 |
| Sialidae | 4 | 1 |
| Heptageniidae | 4 | 1 |
| Tabanidae | 6 | 1 |

Statistical Analysis

Number of Taxa: 21
 Total Number of Individuals: 103
 % Contribution of Dominant Family: 44.66 % (Chironomidae)
 Family Biotic Index: 5.00
 Scraper/Filterer Collector Ratio: 0.23
 Shredder/Total Ratio: 0.04
 E+P+T (Ephemeroptera, Plecoptera, Trichoptera): 12
 % EPT: 33.01
 EPT/C: 0.74
 NJIS Rating: 21
 Biological Condition: Moderately Impaired
 Habitat Analysis: 183

Observations

Streamwater: Clear....Flow: Moderate....Width/Depth (ft): 30/2
 Substrate: Gravel/Sand....StreamBank Vegetation/Stability: Trees, Shrubs/Good
 Canopy: Partly Open....Other: Rural, Forested- Winslow Wildlife Mgmt. Area;
 Macrophytes Present, Water Color: Cedar Brown
 Tires discarded along bank; Water temp. 17.3C / pH 6.5SU / DO 7.2mg/L / Cond. 74umhos

Station: AN0624
Squankum Br, Malaga Rd, Gloucester County
Williamstown USGS Quadrangle
Date Sampled: 3/21/00

| Family | Family Tolerance Value (FTV) | Number of Individuals |
|-------------------|------------------------------|-----------------------|
| Chironomidae | 6 | 41 |
| Sphaeriidae | 8 | 35 |
| Enchytraeidae | 10 | 14 |
| Tubificidae | 10 | 4 |
| Physidae | 7 | 4 |
| Polycentropodidae | 6 | 2 |
| Sialidae | 4 | 2 |
| Corixidae | 9 | 1 |
| Limnephilidae | 4 | 1 |
| Haliplidae | 5 | 1 |

Statistical Analysis

Number of Taxa: 10
Total Number of Individuals: 105
% Contribution of Dominant Family: 39.05 % (Chironomidae)
Family Biotic Index: 7.35
Scraper/Filterer Collector Ratio: 0.11
Shredder/Total Ratio: 0.41
E+P+T (Ephemeroptera, Plecoptera, Trichoptera): 2
% EPT: 2.86
EPT/C: 0.07
NJIS Rating: 9
Biological Condition: Moderately Impaired
Habitat Analysis: 158
Deficiency(s) noted:
 Significant Organic Pollution - Paucity of Clean Water Organisms

Observations

Streamwater: Clear....Flow: Moderate....Width/Depth (ft): no data
Substrate: Gravel/Sand, Snags....StreamBank Vegetation/Stability: Trees, Shrubs, Grass/Fair
Canopy: Mostly Open....Other: Suburban, Forested; Storm Sewers
Fish, Macrophytes and Filamentous algae Present; Water temp. 8.2C / pH 5.3SU / DO 8.6mg/L / Cond. 132umhos

Station: AN0625
Great Egg Harbor River, Rt. 54, Gloucester County
Newtonville USGS Quadrangle
Date Sampled: 6/13/00

| Family | Family Tolerance Value (FTV) | Number of Individuals |
|-----------------------|------------------------------|-----------------------|
| Brachycentridae | 1 | 63 |
| Chironomidae | 6 | 20 |
| Elmidae | 4 | 6 |
| Perlidae | 1 | 4 |
| Simuliidae | 6 | 4 |
| Baetidae | 4 | 1 |
| Hydropsychidae | 4 | 1 |
| Naididae | 7 | 1 |
| Corydalidae | 0 | 1 |
| BloodRed Chironomidae | 8 | 1 |

Statistical Analysis

Number of Taxa: 10
Total Number of Individuals: 102
% Contribution of Dominant Family: 61.76 % (Brachycentridae)
Family Biotic Index: 2.53
Scraper/Filterer Collector Ratio: 0.10
Shredder/Total Ratio: 0.00
E+P+T (Ephemeroptera, Plecoptera, Trichoptera): 4
% EPT: 67.65
EPT/C: 3.29
NJIS Rating: 18
Biological Condition: Moderately Impaired
Habitat Analysis: 186
Deficiency(s) noted: Brachycentridae Family Overwhelmingly Dominant

Observations

Streamwater: Clear....Flow: Moderate....Width/Depth (ft): 20/1.5-3
Substrate: Gravel/Sand....StreamBank Vegetation/Stability: Trees, Shrubs, Grass/Good
Canopy: Open....Other: Suburban, Forested; Storm Sewers and Macrophytes Present
Station Downstream of Impoundment, USGS Gauging Station; Water temp. 17.8C / pH 6.5SU /
DO 7.5mg/L / Cond. 63umhos

Station: AN0626
Penny Pot Stream, Eighth Ave., Atlantic County
Newtonville USGS Quadrangle
Date Sampled: 3/22/00

| Family | Family Tolerance Value (FTV) | Number of Individuals |
|-------------------|---------------------------------|--------------------------|
| Limnephilidae | 4 | 37 |
| Lepidostomatidae | 1 | 16 |
| Chironomidae | 6 | 15 |
| Tubificidae | 10 | 11 |
| Ephemerellidae | 1 | 4 |
| Polycentropodidae | 6 | 3 |
| Capniidae | 1 | 2 |
| Ceratopogonidae | 6 | 2 |
| Perlodidae | 2 | 2 |
| Sialidae | 4 | 2 |
| Curculionidae | 7 | 2 |
| Planorbidae | 6 | 1 |
| Hydrophilidae | 5 | 1 |
| Tipulidae | 3 | 1 |
| Corydalidae | 0 | 1 |
| Heptageniidae | 4 | 1 |

Statistical Analysis

Number of Taxa: 16
Total Number of Individuals: 101
% Contribution of Dominant Family: 36.63 % (Limnephilidae)
Family Biotic Index: 4.40
Scraper/Filterer Collector Ratio: 1.33
Shredder/Total Ratio: 0.57
E+P+T (Ephemeroptera, Plecoptera, Trichoptera): 7
% EPT: 64.36
EPT/C: 4.33
NJIS Rating: 30
Biological Condition: Nonimpaired
Habitat Analysis: 180

Observations

Streamwater: Clear....Flow: Fast....Width/Depth (ft): 10/2->3
Substrate: Gravel/Sand, Mud, Snags....StreamBank Vegetation/Stability: Trees, Grass,
Shrubs/Good
Canopy: Partly Open....Other: Rural, Forested; Water color cedar brown
Water temp. 6.1C / pH 5.5SU / DO 9.3mg/L / Cond. 79umhos;

Station: AN0627
 Hospitality Br., Blue Bell Rd., Gloucester County
 Williamstown USGS Quadrangle
 Date Sampled: 5/2/00

| Family | Family Tolerance Value (FTV) | Number of Individuals |
|-----------------------|------------------------------|-----------------------|
| Chironomidae | 6 | 67 |
| Tubificidae | 10 | 10 |
| Sphaeriidae | 8 | 7 |
| Asellidae | 8 | 4 |
| Dytiscidae | 5 | 2 |
| Tabanidae | 6 | 2 |
| Corixidae | 9 | 2 |
| Ephemerellidae | 1 | 2 |
| Planorbidae | 6 | 2 |
| Tipulidae | 3 | 2 |
| Molannidae | 6 | 1 |
| Nemouridae | 2 | 1 |
| BloodRed Chironomidae | 8 | 1 |
| Ceratopogonidae | 6 | 1 |
| Simuliidae | 6 | 1 |
| Elmidae | 4 | 1 |

Statistical Analysis

Number of Taxa: 16
 Total Number of Individuals: 106
 % Contribution of Dominant Family: 63.21 % (Chironomidae)
 Family Biotic Index: 6.43
 Scraper/Filterer Collector Ratio: 0.50
 Shredder/Total Ratio: 0.68
 E+P+T (Ephemeroptera, Plecoptera, Trichoptera): 3
 % EPT: 3.77
 EPT/C: 0.06
 NJIS Rating: 12
 Biological Condition: Moderately Impaired
 Habitat Analysis: 176
 Deficiency(s) noted: Chironomidae Family Overwhelmingly Dominant -
 Paucity of Clean Water Organisms

Observations

Streamwater: Clear....Flow: Slow....Width/Depth (ft): 15-18/1-2
 Substrate: Gravel/Sand....StreamBank Vegetation/Stability: Trees, Shrubs/Good
 Canopy: Mostly Closed....Other: Rural, Forested; Station Downstream of Small Pond (no dam present)
 Macrophytes present, Cedar Brown water color; Water temp. 14.3C / pH 6.1SU / DO 11.5mg/L / Cond. 65umhos

Station: AN0628
 Hospitality Br, Rt. 538, Gloucester County
 Buena USGS Quadrangle
 Date Sampled: 5/4/00

| Family | Family Tolerance Value (FTV) | Number of Individuals |
|-----------------------|------------------------------|-----------------------|
| Caenidae | 7 | 16 |
| Sphaeriidae | 8 | 13 |
| Palaemonidae | 6 | 11 |
| BloodRed Chironomidae | 8 | 11 |
| Chironomidae | 6 | 10 |
| Naididae | 7 | 9 |
| Leptoceridae | 4 | 5 |
| Tubificidae | 10 | 4 |
| Talitridae | 8 | 4 |
| Haliplidae | 5 | 4 |
| Hydrobiidae | 8 | 3 |
| Coenagrionidae | 9 | 2 |
| Pyralidae | 5 | 2 |
| Ceratopogonidae | 6 | 2 |
| Asellidae | 8 | 1 |
| Planorbidae | 6 | 1 |
| Glossiphoniidae | 8 | 1 |
| Hydroptilidae | 4 | 1 |

Statistical Analysis

Number of Taxa: 18
 Total Number of Individuals: 100
 % Contribution of Dominant Family: 16.00 % (Caenidae)
 Family Biotic Index: 6.95
 Scraper/Filterer Collector Ratio: 0.22
 Shredder/Total Ratio: 0.07
 E+P+T (Ephemeroptera, Plecoptera, Trichoptera): 3
 % EPT: 22.00
 EPT/C: 1.05
 NJIS Rating: 21
 Biological Condition: Moderately Impaired
 Habitat Analysis: 150

Observations

Streamwater: Clear....Flow: Moderate....Width/Depth (ft): 20/2
 Substrate: Gravel/Sand, Snags....StreamBank Vegetation/Stability: Trees, Grass/Fair
 Canopy: Mostly Open....Other: Suburban, Forested; Station downstream of lake, Right bank on residential property
 Fish and Geese Present; Water temp. 18.0C / pH 6.6SU / DO 9.7mg/L / Cond. 62umhos

Station: AN0629
Faraway Br., Jackson Rd. , Gloucester County
Buena USGS Quadrangle
Date Sampled: 5/4/00

| Family | Family Tolerance Value (FTV) | Number of Individuals |
|-----------------------|------------------------------|-----------------------|
| Asellidae | 8 | 38 |
| Chironomidae | 6 | 24 |
| Tubificidae | 10 | 15 |
| BloodRed Chironomidae | 8 | 5 |
| Coenagrionidae | 9 | 4 |
| Tipulidae | 3 | 4 |
| Corduliidae | 5 | 4 |
| Hydropsychidae | 4 | 2 |
| Tabanidae | 6 | 2 |
| Ceratopogonidae | 6 | 1 |
| Gomphidae | 1 | 1 |
| Dytiscidae | 5 | 1 |
| Leptoceridae | 4 | 1 |
| Simuliidae | 6 | 1 |
| Elmidae | 4 | 1 |

Statistical Analysis

Number of Taxa: 15
Total Number of Individuals: 104
% Contribution of Dominant Family: 36.54 % (Asellidae)
Family Biotic Index: 7.23
Scraper/Filterer Collector Ratio: 0.04
Shredder/Total Ratio: 0.41
E+P+T (Ephemeroptera, Plecoptera, Trichoptera): 2
% EPT: 2.88
EPT/C: 0.10
NJIS Rating: 12
Biological Condition: Moderately Impaired
Habitat Analysis: 180
Deficiency(s) noted:
 Significant Organic Pollution - Paucity of Clean Water Organisms

Observations

Streamwater: Clear....Flow: Moderate....Width/Depth (ft): 8/1
Substrate: Gravel/Sand....StreamBank Vegetation/Stability: Trees, Shrubs/Good
Canopy: Partly Open....Other: Rural, Forested; Station downstream of cranberry bog
Water color: cedar brown, Macrophytes present; Water temp. 17.3C / pH 4.6SU / DO 7.1mg/L
/ Cond. 40umhos

Station: AN0630
White Oak Br., Jackson Rd., Gloucester County
Buena USGS Quadrangle
Date Sampled: 5/2/00

| Family | Family Tolerance Value (FTV) | Number of Individuals |
|-----------------------|---------------------------------|--------------------------|
| Simuliidae | 6 | 73 |
| Chironomidae | 6 | 21 |
| BloodRed Chironomidae | 8 | 2 |
| Tubificidae | 10 | 2 |
| Ceratopogonidae | 6 | 1 |
| Naididae | 7 | 1 |

Statistical Analysis

Number of Taxa: 6
Total Number of Individuals: 100
% Contribution of Dominant Family: 73.00 % (Simuliidae)
Family Biotic Index: 6.13
Scraper/Filterer Collector Ratio: 0.00
Shredder/Total Ratio: 0.02
E+P+T (Ephemeroptera, Plecoptera, Trichoptera): 0
% EPT: 0.00
EPT/C: 0.00
NJIS Rating: 6
Biological Condition: Severely Impaired
Habitat Analysis: 176
Deficiency(s) noted: Simuliidae Family Overwhelmingly Dominant
- Paucity of Clean Water Organisms

Observations

Streamwater: Clear....Flow: Slow....Width/Depth (ft): 10-15/1-2
Substrate: Gravel/Sand....StreamBank Vegetation/Stability: Trees, Shrubs/Good
Canopy: Partly Open....Other: Forested; Macrophytes present, cedar brown water color
Debris (ie. tires, etc.) in stream; Water temp. 12.6C / pH 3.9SU / DO 8.1mg/L / Cond.
64umhos

Station: AN0631
Marsh Lake Br (Collings Br), Unexpected Rd., Gloucester County
Buena USGS Quadrangle
Date Sampled: 5/2/00

| Family | Family Tolerance Value (FTV) | Number of Individuals |
|-----------------------|------------------------------|-----------------------|
| Sphaeriidae | 8 | 43 |
| Tubificidae | 10 | 32 |
| Asellidae | 8 | 9 |
| Naididae | 7 | 5 |
| Chironomidae | 6 | 4 |
| BloodRed Chironomidae | 8 | 2 |
| Ptychopteridae | 8 | 2 |
| Caenidae | 7 | 1 |
| Leptoceridae | 4 | 1 |
| Planariidae | 4 | 1 |
| Dytiscidae | 5 | 1 |

Statistical Analysis

Number of Taxa: 11
Total Number of Individuals: 101
% Contribution of Dominant Family: 42.57 % (Sphaeriidae)
Family Biotic Index: 8.39
Scraper/Filterer Collector Ratio: 0.00
Shredder/Total Ratio: 0.13
E+P+T (Ephemeroptera, Plecoptera, Trichoptera): 2
% EPT: 1.98
EPT/C: 0.33
NJIS Rating: 9
Biological Condition: Moderately Impaired
Habitat Analysis: 149
Deficiency(s) noted:
 Significant Organic Pollution - Paucity of Clean Water Organisms

Observations

Streamwater: Clear....Flow: Moderate....Width/Depth (ft): 15-18/1-2
Substrate: Gravel/Sand....StreamBank Vegetation/Stability: Trees, Shrubs/Good
Canopy: Mostly Closed....Other: Rural, Forested; Station Downstream of inactive bog
Beaver activity possible, Debris in water, Water cedar color; Water temp. 17.1C / pH
6.0SU / DO 6.9mg/L / Cond. 49

Station: AN0632
 Marsh Lake Br (Collings Br), Blue Anchor, Atlantic County
 Buena USGS Quadrangle
 Date Sampled: 5/4/00

| Family | Family Tolerance Value (FTV) | Number of Individuals |
|-----------------------|------------------------------|-----------------------|
| Simuliidae | 6 | 27 |
| Chironomidae | 6 | 26 |
| Hydropsychidae | 4 | 9 |
| Tubificidae | 10 | 5 |
| Baetidae | 4 | 4 |
| Brachycentridae | 1 | 4 |
| Sphaeriidae | 8 | 4 |
| Philopotamidae | 3 | 3 |
| Coenagrionidae | 9 | 3 |
| Naididae | 7 | 3 |
| Ceratopogonidae | 6 | 2 |
| Lumbriculidae | 8 | 2 |
| Asellidae | 8 | 1 |
| BloodRed Chironomidae | 8 | 1 |
| Gammaridae | 4 | 1 |
| Enchytraeidae | 10 | 1 |
| Dytiscidae | 5 | 1 |
| Leptoceridae | 4 | 1 |
| Perlidae | 1 | 1 |
| Polycentropodidae | 6 | 1 |

Statistical Analysis

Number of Taxa: 20
 Total Number of Individuals: 100
 % Contribution of Dominant Family: 27.00 % (Simuliidae)
 Family Biotic Index: 5.87
 Scraper/Filterer Collector Ratio: 0.02
 Shredder/Total Ratio: 0.27
 E+P+T (Ephemeroptera, Plecoptera, Trichoptera): 7
 % EPT: 23.00
 EPT/C: 0.85
 NJIS Rating: 24
 Biological Condition: Nonimpaired
 Habitat Analysis: 178

Observations

Streamwater: Clear....Flow: Moderate....Width/Depth (ft): 15/1
 Substrate: Gravel/ sand....StreamBank Vegetation/Stability: Grass, Trees, Shrubs/Good
 Canopy: Mostly openOther: Suburban, forested; Water temp. 16.3C / pH 5.8SU / DO
 7.6mg/L / Cond. 92umhos
 Macrophytes, algae, fish present.; Wetlands located upstream.

Station: AN0633
 Hospitality Br, Rt. 54, Atlantic County
 Newtonville USGS Quadrangle
 Date Sampled: 3/22/00

| Family | Family Tolerance Value (FTV) | Number of Individuals |
|-------------------|------------------------------|-----------------------|
| Simuliidae | 6 | 14 |
| Diplopoda | 5 | 10 |
| Tubificidae | 10 | 6 |
| Ephemerellidae | 1 | 5 |
| Heptageniidae | 4 | 5 |
| Chironomidae | 6 | 4 |
| Pleuroceridae | 6 | 4 |
| Leptophlebiidae | 2 | 4 |
| Lumbriculidae | 8 | 3 |
| Sphaeriidae | 8 | 3 |
| Asellidae | 8 | 2 |
| Coenagrionidae | 9 | 2 |
| Palaemonidae | 6 | 2 |
| Leptoceridae | 4 | 1 |
| Gyrinidae | 3 | 1 |
| Hydrophilidae | 5 | 1 |
| Ephydriidae | 6 | 1 |
| Planorbidae | 6 | 1 |
| Perlodidae | 2 | 1 |
| Lumbricidae | 10 | 1 |
| Hydroptilidae | 4 | 1 |
| Polycentropodidae | 6 | 1 |
| Sialidae | 4 | 1 |
| Corduliidae | 5 | 1 |
| Curculionidae | 7 | 1 |

Statistical Analysis

Number of Taxa: 25
 Total Number of Individuals: 76
 % Contribution of Dominant Family: 18.42 % (Simuliidae)
 Family Biotic Index: 5.67
 Scraper/Filterer Collector Ratio: 0.50
 Shredder/Total Ratio: 0.01
 E+P+T (Ephemeroptera, Plecoptera, Trichoptera): 7
 % EPT: 23.68
 EPT/C: 4.50
 NJIS Rating: 24
 Biological Condition: Nonimpaired
 Habitat Analysis: 155

Observations

Streamwater: Slightly Turbid....Flow: Fast....Width/Depth (ft): 10-3->3
 Substrate: Gravel/Sand, Mud, Snags....StreamBank Vegetation/Stability: Grass,

Shrubs/Good

Canopy: Open....Other: Suburban, Forested, Industrial (Railroad leading to manufacturer); Water color: Cedar brown

Water temp. 6.9C / pH 4.8SU / DO 9.8mg/L / Cond. 41umhos;

Station: AN0634
 Three Pond Bk, Rt. 54, Atlantic County
 Newtonville USGS Quadrangle
 Date Sampled: 5/4/00

| Family | Family Tolerance Value (FTV) | Number of Individuals |
|-----------------------|------------------------------|-----------------------|
| Enchytraeidae | 10 | 45 |
| Chironomidae | 6 | 21 |
| Lumbriculidae | 8 | 18 |
| Sphaeriidae | 8 | 4 |
| Asellidae | 8 | 2 |
| Ceratopogonidae | 6 | 1 |
| Planariidae | 4 | 1 |
| Talitridae | 8 | 1 |
| Dytiscidae | 5 | 1 |
| Naididae | 7 | 1 |
| Libellulidae | 9 | 1 |
| Polycentropodidae | 6 | 1 |
| BloodRed Chironomidae | 8 | 1 |
| Simuliidae | 6 | 1 |
| Elmidae | 4 | 1 |

Statistical Analysis

Number of Taxa: 15
 Total Number of Individuals: 100
 % Contribution of Dominant Family: 45.00 % (Enchytraeidae)
 Family Biotic Index: 8.31
 Scraper/Filterer Collector Ratio: 0.17
 Shredder/Total Ratio: 0.24
 E+P+T (Ephemeroptera, Plecoptera, Trichoptera): 1
 % EPT: 1.00
 EPT/C: 0.05
 NJIS Rating: 9
 Biological Condition: Moderately Impaired
 Habitat Analysis: 178
 Deficiency(s) noted:
 Significant Organic Pollution - Paucity of Clean Water Organisms

Observations

Streamwater: Clear....Flow: Slow....Width/Depth (ft): 20/2
 Substrate: Gravel/Sand, Snags....StreamBank Vegetation/Stability: Trees, Shrubs/Good
 Canopy: Mostly Closed....Other: Rural, Forested; Storm Sewers Present
 Algae and Macrophytes Present; Water temp. 17.3C / pH 4.7SU / DO 8.6mg/L / Cond. 53umhos

Station: AN0635
Great Egg Harbor River, Rt. 559, Atlantic County
Newtonville USGS Quadrangle
Date Sampled: 6/8/00

| Family | Family Tolerance Value (FTV) | Number of Individuals |
|-----------------------|---------------------------------|--------------------------|
| Brachycentridae | 1 | 31 |
| Chironomidae | 6 | 24 |
| Ephemerellidae | 1 | 7 |
| Naididae | 7 | 7 |
| Perlidae | 1 | 6 |
| Elmidae | 4 | 6 |
| Hydropsychidae | 4 | 4 |
| Leptophlebiidae | 2 | 4 |
| Enchytraeidae | 10 | 3 |
| Gyrinidae | 3 | 2 |
| Empididae | 6 | 2 |
| BloodRed Chironomidae | 8 | 2 |
| Leuctridae | 0 | 1 |
| Heptageniidae | 4 | 1 |

Statistical Analysis

Number of Taxa: 14
Total Number of Individuals: 100
% Contribution of Dominant Family: 31.00 % (Brachycentridae)
Family Biotic Index: 3.53
Scraper/Filterer Collector Ratio: 0.12
Shredder/Total Ratio: 0.03
E+P+T (Ephemeroptera, Plecoptera, Trichoptera): 7
% EPT: 54.00
EPT/C: 2.08
NJIS Rating: 30
Biological Condition: Nonimpaired
Habitat Analysis: 143

Observations

Streamwater: Clear....Flow: Moderate....Width/Depth (ft): 75/2
Substrate: Gravel/Sand....StreamBank Vegetation/Stability: Trees, Grasses/Good
Canopy: Mostly Open....Other: Suburban; Filamentous algae present, Water color: cedar brown
Bare sand on right bank; Water temp. 17.0C / pH 6.1SU / DO 9.2mg/L / Cond. 53umhos

Station: AN0636
Unt To Deep Run, Rt. 54, Atlantic County
Buena USGS Quadrangle
Date Sampled: 3/21/00

| Family | Family Tolerance Value (FTV) | Number of Individuals |
|-----------------------|---------------------------------|--------------------------|
| BloodRed Chironomidae | 8 | 33 |
| Tubificidae | 10 | 19 |
| Lumbriculidae | 8 | 17 |
| Sphaeriidae | 8 | 17 |
| Chironomidae | 6 | 8 |
| Naididae | 7 | 4 |
| Physidae | 7 | 2 |
| Hydropsychidae | 4 | 1 |
| Planariidae | 4 | 1 |

Statistical Analysis

Number of Taxa: 9
Total Number of Individuals: 102
% Contribution of Dominant Family: 32.35 % (BloodRed Chironomidae)
Family Biotic Index: 8.08
Scraper/Filterer Collector Ratio: 0.11
Shredder/Total Ratio: 0.32
E+P+T (Ephemeroptera, Plecoptera, Trichoptera): 1
% EPT: 0.98
EPT/C: 0.02
NJIS Rating: 9
Biological Condition: Moderately Impaired
Habitat Analysis: 125
Deficiency(s) noted:
 Significant Organic Pollution - Paucity of Clean Water Organisms

Observations

Streamwater: Slightly Turbid....Flow: Moderate....Width/Depth (ft): 3-5/<1
Substrate: Gravel/Sand....StreamBank Vegetation/Stability: Shrubs, Trees, Grass/Poor
Canopy: Mostly Open....Other: Suburban, Forested; Storm Sewers Present, Junkyard
Upstream, Water color Mucky Brown
Filamentous Algae Present, Sewage odor in water; Water temp. 9.3C / pH 5.8SU / DO
11.0mg/L / Cond. 582umhos

Station: AN0637
Deep Run, Rt. 559, Atlantic County
Newtonville USGS Quadrangle
Date Sampled: 3/22/00

| Family | Family Tolerance Value (FTV) | Number of Individuals |
|------------------|---------------------------------|--------------------------|
| Leptophlebiidae | 2 | 41 |
| Tubificidae | 10 | 16 |
| Chironomidae | 6 | 10 |
| Ephemerellidae | 1 | 6 |
| Hydroptilidae | 4 | 3 |
| Leptoceridae | 4 | 2 |
| Naididae | 7 | 2 |
| Dytiscidae | 5 | 2 |
| Tipulidae | 3 | 2 |
| Planorbidae | 6 | 2 |
| Corydalidae | 0 | 1 |
| Lepidostomatidae | 1 | 1 |
| Lumbriculidae | 8 | 1 |
| Limnephilidae | 4 | 1 |

Statistical Analysis

Number of Taxa: 14
Total Number of Individuals: 90
% Contribution of Dominant Family: 45.56 % (Leptophlebiidae)
Family Biotic Index: 4.26
Scraper/Filterer Collector Ratio: 0.00
Shredder/Total Ratio: 0.02
E+P+T (Ephemeroptera, Plecoptera, Trichoptera): 6
% EPT: 60.00
EPT/C: 5.40
NJIS Rating: 27
Biological Condition: Nonimpaired
Habitat Analysis: 186

Observations

Streamwater: Slightly Turbid....Flow: Fast....Width/Depth (ft): 8-10/1
Substrate: Gravel/Sand....StreamBank Vegetation/Stability: Trees, Grass, Shrubs/Good
Canopy: Partly Open....Other: Rural, Forested; Cedar Brown water color, High water
level
Water temp. 6.9C/ pH 4.0SU / DO 9.7mg/L / Cond. 68umhos;

Station: AN0638
Mare Run, Rt. 559, Atlantic County
Dorothy USGS Quadrangle
Date Sampled: 5/4/00

| Family | Family Tolerance Value (FTV) | Number of Individuals |
|-----------------------|------------------------------|-----------------------|
| Chironomidae | 6 | 77 |
| Gammaridae | 4 | 4 |
| Enchytraeidae | 10 | 4 |
| Leptoceridae | 4 | 4 |
| Ephemerellidae | 1 | 3 |
| Corixidae | 9 | 1 |
| Empididae | 6 | 1 |
| Calamoceratidae | 0 | 1 |
| Polycentropodidae | 6 | 1 |
| BloodRed Chironomidae | 8 | 1 |
| Limnephilidae | 4 | 1 |
| Sialidae | 4 | 1 |
| Simuliidae | 6 | 1 |

Statistical Analysis

Number of Taxa: 13
Total Number of Individuals: 100
% Contribution of Dominant Family: 77.00 % (Chironomidae)
Family Biotic Index: 5.80
Scraper/Filterer Collector Ratio: 0.00
Shredder/Total Ratio: 0.03
E+P+T (Ephemeroptera, Plecoptera, Trichoptera): 5
% EPT: 10.00
EPT/C: 0.13
NJIS Rating: 15
Biological Condition: Moderately Impaired
Habitat Analysis: 180
Deficiency(s) noted: Chironomidae Family Overwhelmingly Dominant -

Observations

Streamwater: Clear....Flow: Slow....Width/Depth (ft): 8/3
Substrate: Gravel/Sand....StreamBank Vegetation/Stability: Trees, Shrubs/Good
Canopy: Mostly Closed....Other: Forested; Macrophytes and Algae present
Water temp. 13.9C / pH 4.5SU / DO 12.4mg/L / Cond. 38umhos;

Station: AN0639
Watering Race, Rt. 50 (Cape May Ave), Hamilton Twp, Atlantic County
Mays Landing USGS Quadrangle
Date Sampled: 4/4/00

| Family | Family Tolerance Value (FTV) | Number of Individuals |
|-----------------------|------------------------------|-----------------------|
| Chironomidae | 6 | 36 |
| Asellidae | 8 | 23 |
| BloodRed Chironomidae | 8 | 11 |
| Simuliidae | 6 | 9 |
| Leptophlebiidae | 2 | 5 |
| Tipulidae | 3 | 3 |
| Sialidae | 4 | 3 |
| Dytiscidae | 5 | 2 |
| Tubificidae | 10 | 2 |
| Calopterygidae | 5 | 1 |
| Limnephilidae | 4 | 1 |
| Lumbriculidae | 8 | 1 |
| Molannidae | 6 | 1 |
| Naididae | 7 | 1 |
| Corduliidae | 5 | 1 |

Statistical Analysis

Number of Taxa: 15
Total Number of Individuals: 100
% Contribution of Dominant Family: 36.00 % (Chironomidae)
Family Biotic Index: 6.38
Scraper/Filterer Collector Ratio: 0.11
Shredder/Total Ratio: 0.35
E+P+T (Ephemeroptera, Plecoptera, Trichoptera): 3
% EPT: 7.00
EPT/C: 0.15
NJIS Rating: 18
Biological Condition: Moderately Impaired
Habitat Analysis: 124
Deficiency(s) noted: Paucity of Clean Water Organisms

Observations

Streamwater: Clear....Flow: Slow....Width/Depth (ft): 15/3
Substrate: Gravel/Sand, Silt, Snags....StreamBank Vegetation/Stability: Trees, Shrubs/Good
Canopy: Partly Open....Other: Agricultural cropland, Suburban, Forested; Cedar swamp upstream
Water color: cedar brown; Water temp. 14.4C / pH NA / DO 8.0mg/L / Cond. NA

Station: AN0640
Babcock Ck., Rt. 322, Atlantic County
Mays Landing USGS Quadrangle
Date Sampled: 5/11/00

| Family | Family Tolerance Value (FTV) | Number of Individuals |
|------------------|------------------------------|-----------------------|
| Leuctridae | 0 | 41 |
| Chironomidae | 6 | 19 |
| Elmidae | 4 | 16 |
| Asellidae | 8 | 6 |
| Simuliidae | 6 | 5 |
| Heptageniidae | 4 | 5 |
| Tipulidae | 3 | 3 |
| Leptoceridae | 4 | 2 |
| Hydropsychidae | 4 | 1 |
| Lepidostomatidae | 1 | 1 |
| Lumbriculidae | 8 | 1 |

Statistical Analysis

Number of Taxa: 11
Total Number of Individuals: 100
% Contribution of Dominant Family: 41.00 % (Leuctridae)
Family Biotic Index: 3.06
Scraper/Filterer Collector Ratio: 3.50
Shredder/Total Ratio: 0.67
E+P+T (Ephemeroptera, Plecoptera, Trichoptera): 5
% EPT: 50.00
EPT/C: 2.63
NJIS Rating: 24
Biological Condition: Nonimpaired
Habitat Analysis: 184

Observations

Streamwater: Slightly Turbid....Flow: Slow....Width/Depth (ft): 15/1-2
Substrate: Gravel/Sand....StreamBank Vegetation/Stability: Trees, Shrubs/Good
Canopy: Closed....Other: Forested; Water color brown
Water temp. 14.8C / pH 4.6SU / DO 7.7mg/L / Cond. 73umhos;

Station: AN0640A
Babcock Bk., Holly St., Atlantic County
Mays Landing USGS Quadrangle
Date Sampled: 5/11/00

| Family | Family Tolerance Value (FTV) | Number of Individuals |
|-----------------------|------------------------------|-----------------------|
| Chironomidae | 6 | 76 |
| Naididae | 7 | 4 |
| Corixidae | 9 | 3 |
| Leptoceridae | 4 | 3 |
| Ceratopogonidae | 6 | 2 |
| Dytiscidae | 5 | 2 |
| Tubificidae | 10 | 2 |
| Haliplidae | 5 | 2 |
| Asellidae | 8 | 1 |
| BloodRed Chironomidae | 8 | 1 |
| Hydrophilidae | 5 | 1 |
| Leptophlebiidae | 2 | 1 |
| Leuctridae | 0 | 1 |
| Corduliidae | 5 | 1 |

Statistical Analysis

Number of Taxa: 14
Total Number of Individuals: 100
% Contribution of Dominant Family: 76.00 % (Chironomidae)
Family Biotic Index: 6.03
Scraper/Filterer Collector Ratio: 0.00
Shredder/Total Ratio: 0.05
E+P+T (Ephemeroptera, Plecoptera, Trichoptera): 3
% EPT: 5.00
EPT/C: 0.06
NJIS Rating: 12
Biological Condition: Moderately Impaired
Habitat Analysis: 179
Deficiency(s) noted: Chironomidae Family Overwhelmingly Dominant -
Paucity of Clean Water Organisms

Observations

Streamwater: Clear....Flow: Slow....Width/Depth (ft): 6/1.5
Substrate: Gravel/Sand, Mud....StreamBank Vegetation/Stability: Trees, Shrubs/Good
Canopy: Mostly Closed....Other: Rural, Forested; Snapping Turtle and Filamentous Algae Present
Water temp. 14.1C / pH 4.1SU / DO 7.8mg/L / Cond. 90umhos;

Station: AN0640B
Jack Pudding Bk, Cologne Ave. , Atlantic County
Mays Landing USGS Quadrangle
Date Sampled: 5/11/00

| Family | Family Tolerance Value (FTV) | Number of Individuals |
|-----------------------|---------------------------------|--------------------------|
| Chironomidae | 6 | 53 |
| Caenidae | 7 | 14 |
| Ceratopogonidae | 6 | 5 |
| Elmidae | 4 | 5 |
| Tubificidae | 10 | 5 |
| Asellidae | 8 | 4 |
| Haliplidae | 5 | 4 |
| Baetidae | 4 | 3 |
| Corixidae | 9 | 2 |
| Lumbriculidae | 8 | 2 |
| Gomphidae | 1 | 1 |
| Planariidae | 4 | 1 |
| Planorbidae | 6 | 1 |
| Leuctridae | 0 | 1 |
| BloodRed Chironomidae | 8 | 1 |
| Corduliidae | 5 | 1 |

Statistical Analysis

Number of Taxa: 16
Total Number of Individuals: 103
% Contribution of Dominant Family: 51.46 % (Chironomidae)
Family Biotic Index: 6.19
Scraper/Filterer Collector Ratio: 0.00
Shredder/Total Ratio: 0.60
E+P+T (Ephemeroptera, Plecoptera, Trichoptera): 3
% EPT: 17.48
EPT/C: 0.33
NJIS Rating: 18
Biological Condition: Moderately Impaired
Habitat Analysis: 155

Observations

Streamwater: Clear....Flow: Slow....Width/Depth (ft): 8/1
Substrate: Gravel/Sand, Silt....StreamBank Vegetation/Stability: Trees, Shrubs/Good
Canopy: Mostly Open....Other: Rural, Forested; junk dumped downstream; Homeowner
appears to be digging to expand pond
Filamentous algae, frogs, beaver dam present; Water temp. 18.7C / pH 5.8SU / DO 6.8mg/L
/ Cond. 100umhos

Station: AN0641
Gravelly Run, Rt. 559, Atlantic County
Mays Landing USGS Quadrangle
Date Sampled: 5/11/00

| Family | Family Tolerance Value (FTV) | Number of Individuals |
|-----------------------|------------------------------|-----------------------|
| Chironomidae | 6 | 32 |
| Elmidae | 4 | 15 |
| Lepidostomatidae | 1 | 10 |
| Asellidae | 8 | 7 |
| Leuctridae | 0 | 6 |
| BloodRed Chironomidae | 8 | 5 |
| Leptoceridae | 4 | 4 |
| Calamoceratidae | 0 | 3 |
| Limnephilidae | 4 | 3 |
| Heptageniidae | 4 | 3 |
| Lumbriculidae | 8 | 2 |
| Naididae | 7 | 2 |
| Tipulidae | 3 | 1 |
| Dytiscidae | 5 | 1 |
| Perlodidae | 2 | 1 |
| Corydalidae | 0 | 1 |
| Polycentropodidae | 6 | 1 |
| Odontoceridae | 0 | 1 |
| Sialidae | 4 | 1 |
| Simuliidae | 6 | 1 |

Statistical Analysis

Number of Taxa: 20
Total Number of Individuals: 100
% Contribution of Dominant Family: 32.00 % (Chironomidae)
Family Biotic Index: 4.54
Scraper/Filterer Collector Ratio: 9.50
Shredder/Total Ratio: 0.61
E+P+T (Ephemeroptera, Plecoptera, Trichoptera): 9
% EPT: 32.00
EPT/C: 0.86
NJIS Rating: 27
Biological Condition: Nonimpaired
Habitat Analysis: 167

Observations

Streamwater: Clear....Flow: Moderate....Width/Depth (ft): 12/1
Substrate: Gravel/Sand....StreamBank Vegetation/Stability: Trees, Shrubs/Good
Canopy: Mostly Closed....Other: Suburban, Forested; Filamentous Algae Present
Water temp. 14.6C / pH 4.5SU / DO 10.1mg/L / Cond. 52umhos;

Station: AN0642
Miry Run, Thelma Ave., Atlantic County
Mays Landing USGS Quadrangle
Date Sampled: 5/16/00

| Family | Family Tolerance Value (FTV) | Number of Individuals |
|-----------------------|------------------------------|-----------------------|
| Chironomidae | 6 | 44 |
| Tubificidae | 10 | 19 |
| Lumbriculidae | 8 | 6 |
| Polycentropodidae | 6 | 3 |
| Elmidae | 4 | 2 |
| Ceratopogonidae | 6 | 2 |
| Hydroptilidae | 4 | 2 |
| Coenagrionidae | 9 | 1 |
| Molannidae | 6 | 1 |
| Leptoceridae | 4 | 1 |
| Tipulidae | 3 | 1 |
| BloodRed Chironomidae | 8 | 1 |
| Sialidae | 4 | 1 |
| Tabanidae | 6 | 1 |

Statistical Analysis

Number of Taxa: 14
Total Number of Individuals: 85
% Contribution of Dominant Family: 51.76 % (Chironomidae)
Family Biotic Index: 6.92
Scraper/Filterer Collector Ratio: 0.11
Shredder/Total Ratio: 0.01
E+P+T (Ephemeroptera, Plecoptera, Trichoptera): 4
% EPT: 8.24
EPT/C: 0.16
NJIS Rating: 15
Biological Condition: Moderately Impaired
Habitat Analysis: 182
Deficiency(s) noted: - Paucity of Clean Water Organisms

Observations

Streamwater: Clear....Flow: Slow....Width/Depth (ft): 12/2
Substrate: Gravel/Sand....StreamBank Vegetation/Stability: Trees, shrubs/Good
Canopy: Closed....Other: Forested; Water temp. 11.6C / pH 4.2SU / DO 9.2mg/L / Cond. 60umhos
Possible sand mining operation within vicinity.; Frogs present.

Station: AN0643
South River, Estelle Ave, Atlantic County
Dorothy USGS Quadrangle
Date Sampled: 5/10/00

| Family | Family Tolerance Value (FTV) | Number of Individuals |
|-----------------------|------------------------------|-----------------------|
| Chironomidae | 6 | 58 |
| Leuctridae | 0 | 12 |
| Lepidostomatidae | 1 | 6 |
| Sphaeriidae | 8 | 5 |
| Simuliidae | 6 | 4 |
| Calamoceratidae | 0 | 3 |
| Limnephilidae | 4 | 3 |
| Lumbriculidae | 8 | 2 |
| Asellidae | 8 | 1 |
| Ephemerellidae | 1 | 1 |
| Tubificidae | 10 | 1 |
| Molannidae | 6 | 1 |
| Leptoceridae | 4 | 1 |
| BloodRed Chironomidae | 8 | 1 |
| Sialidae | 4 | 1 |

Statistical Analysis

Number of Taxa: 15
Total Number of Individuals: 100
% Contribution of Dominant Family: 58.00 % (Chironomidae)
Family Biotic Index: 4.87
Scraper/Filterer Collector Ratio: 0.11
Shredder/Total Ratio: 0.26
E+P+T (Ephemeroptera, Plecoptera, Trichoptera): 7
% EPT: 27.00
EPT/C: 0.46
NJIS Rating: 24
Biological Condition: Nonimpaired
Habitat Analysis: 175

Observations

Streamwater: Clear....Flow: Moderate....Width/Depth (ft): 20/.5-2
Substrate: Gravel/Sand....StreamBank Vegetation/Stability: Trees, Shrubs, Grass/Good
Canopy: Partly Open....Other: Rural, Forested; Beaver Present, Submerged Vegetation Present
Oily sheen on surface, Water color: Cedar Brown; Water temp. 16.3C / pH 5.3SU / DO 8.6mg/L / Cond. 88umhos

Station: AN0644
South River, Forty Wire Rd, Atlantic County
Dorothy USGS Quadrangle
Date Sampled: 5/10/00

| Family | Family Tolerance Value (FTV) | Number of Individuals |
|-----------------------|------------------------------|-----------------------|
| Chironomidae | 6 | 43 |
| Ephemerelellidae | 1 | 12 |
| Elmidae | 4 | 12 |
| Asellidae | 8 | 8 |
| Chloroperlidae | 1 | 6 |
| Simuliidae | 6 | 5 |
| Helicopsychidae | 3 | 4 |
| Tubificidae | 10 | 4 |
| Brachycentridae | 1 | 3 |
| Lepidostomatidae | 1 | 2 |
| Perlidae | 1 | 1 |
| Ptilodactylidae | 1 | 1 |
| Leptophlebiidae | 2 | 1 |
| Dytiscidae | 5 | 1 |
| Lumbriculidae | 8 | 1 |
| Sphaeriidae | 8 | 1 |
| BloodRed Chironomidae | 8 | 1 |
| Ceratopogonidae | 6 | 1 |
| Baetidae | 4 | 1 |
| Tipulidae | 3 | 1 |
| Tabanidae | 6 | 1 |

Statistical Analysis

Number of Taxa: 21
Total Number of Individuals: 110
% Contribution of Dominant Family: 39.09 % (Chironomidae)
Family Biotic Index: 4.79
Scraper/Filterer Collector Ratio: 0.67
Shredder/Total Ratio: 0.11
E+P+T (Ephemeroptera, Plecoptera, Trichoptera): 8
% EPT: 27.27
EPT/C: 0.68
NJIS Rating: 27
Biological Condition: Nonimpaired
Habitat Analysis: 180

Observations

Streamwater: Clear....Flow: Slow....Width/Depth (ft): 15/2.5
Substrate: Gravel/Sand....StreamBank Vegetation/Stability: Trees, Shrubs, Grass/Good
Canopy: Partly Open....Other: Rural, Forested; Submerged vegetation, Macrophytes, Fish and Frogs Present
Water color: Cedar Brown; Water temp. 18.2C / pH 6.2SU / DO 3.3mg/L / Cond. 48umhos

Station: AN0645
Stephens Ck , Eleventh Ave., Atlantic County
Dorothy USGS Quadrangle
Date Sampled: 5/10/00

| Family | Family Tolerance Value (FTV) | Number of Individuals |
|-----------------------|---------------------------------|--------------------------|
| Chironomidae | 6 | 58 |
| Simuliidae | 6 | 33 |
| Heptageniidae | 4 | 3 |
| Asellidae | 8 | 3 |
| BloodRed Chironomidae | 8 | 3 |
| Lumbriculidae | 8 | 2 |
| Leuctridae | 0 | 2 |
| Naididae | 7 | 1 |
| Psychomyiidae | 2 | 1 |
| Ephemerellidae | 1 | 1 |
| Philopotamidae | 3 | 1 |

Statistical Analysis

Number of Taxa: 11
Total Number of Individuals: 108
% Contribution of Dominant Family: 53.70 % (Chironomidae)
Family Biotic Index: 5.88
Scraper/Filterer Collector Ratio: 0.12
Shredder/Total Ratio: 0.05
E+P+T (Ephemeroptera, Plecoptera, Trichoptera): 5
% EPT: 7.41
EPT/C: 0.13
NJIS Rating: 15
Biological Condition: Moderately Impaired
Habitat Analysis: 151
Deficiency(s) noted: - Paucity of Clean Water Organisms

Observations

Streamwater: Clear....Flow: Moderate....Width/Depth (ft): 6'/2'
Substrate: Gravel/Sand, Snags....StreamBank Vegetation/Stability: Shrubs, thickets,
grass, trees/Fair
Canopy: Mostly Closed....Other: Rural, Forested; Water temp. 18.5C / pH 4.9SU / DO
7.7mg/L / Cond. 32 umhos32
Stream is channelized under bridge.;

Station: AN0646
Stephens Ck, Rt. 50, Atlantic County
Mays Landing USGS Quadrangle
Date Sampled: 5/16/00

| Family | Family Tolerance Value (FTV) | Number of Individuals |
|-----------------------|------------------------------|-----------------------|
| BloodRed Chironomidae | 8 | 30 |
| Sabellidae | 6 | 20 |
| Sphaeriidae | 8 | 16 |
| Tetrastemmatidae | 7 | 11 |
| Chironomidae | 6 | 10 |
| Naididae | 7 | 3 |
| Elmidae | 4 | 2 |
| Hydropsychidae | 4 | 2 |
| Ceratopogonidae | 6 | 2 |
| Erpobdellidae | 8 | 1 |
| Planorbidae | 6 | 1 |
| Lumbriculidae | 8 | 1 |
| Hydrobiidae | 8 | 1 |

Statistical Analysis

Number of Taxa: 13
Total Number of Individuals: 100
% Contribution of Dominant Family: 30.00 % (BloodRed Chironomidae)
Family Biotic Index: 7.04
Scraper/Filterer Collector Ratio: 0.22
Shredder/Total Ratio: 0.40
E+P+T (Ephemeroptera, Plecoptera, Trichoptera): 1
% EPT: 2.00
EPT/C: 0.05
NJIS Rating: 12
Biological Condition: Moderately Impaired
Habitat Analysis: 164
Deficiency(s) noted: Significant Organic Pollution - Paucity of Clean Water Organisms

Observations

Streamwater: Clear....Flow: Moderate....Width/Depth (ft): 20 (width)
Substrate: Gravel/Sand....StreamBank Vegetation/Stability: Trees, Shrubs/Fair
Canopy: Mostly Closed....Other: Rural, Forested; Station downstream of Stephens Lake
Water color cedar brown and foam present; Water temp. 19.6C / pH 6.0SU / DO 8.2mg/L /
Cond. 31umhos

Station: AN0647
 Gibson Ck, Rt. 50, Atlantic County
 Tuckahoe USGS Quadrangle
 Date Sampled: 5/16/00

| Family | Family Tolerance Value (FTV) | Number of Individuals |
|-----------------------|------------------------------|-----------------------|
| Chironomidae | 6 | 20 |
| Leuctridae | 0 | 19 |
| Elmidae | 4 | 18 |
| Hydroptilidae | 4 | 10 |
| Lumbriculidae | 8 | 6 |
| Simuliidae | 6 | 6 |
| Ephemerellidae | 1 | 5 |
| Tipulidae | 3 | 5 |
| Odontoceridae | 0 | 3 |
| Heptageniidae | 4 | 3 |
| Tubificidae | 10 | 3 |
| Hydropsychidae | 4 | 2 |
| Corydalidae | 0 | 2 |
| BloodRed Chironomidae | 8 | 2 |
| Philopotamidae | 3 | 1 |
| Empididae | 6 | 1 |
| Perlodidae | 2 | 1 |
| Limnephilidae | 4 | 1 |
| Tabanidae | 6 | 1 |

Statistical Analysis

Number of Taxa: 19
 Total Number of Individuals: 109
 % Contribution of Dominant Family: 18.35 % (Chironomidae)
 Family Biotic Index: 3.88
 Scraper/Filterer Collector Ratio: 1.78
 Shredder/Total Ratio: 0.25
 E+P+T (Ephemeroptera, Plecoptera, Trichoptera): 9
 % EPT: 41.28
 EPT/C: 2.05
 NJIS Rating: 30
 Biological Condition: Nonimpaired
 Habitat Analysis: 179

Observations

Streamwater: Clear....Flow: Moderate....Width/Depth (ft): 10/2
 Substrate: Gravel/Sand....StreamBank Vegetation/Stability: Trees, Shrubs/Good
 Canopy: Closed....Other: Forested; Water color cedar brown
 Water temp. 12.2C / pH 4.7SU / DO 8.3mg/L / Cond 30umhos;

Station: AN0648
 Tuckahoe River, Cumberland Ave (Rt. 637), Atlantic & Cumberland County
 Tuckahoe USGS Quadrangle
 Date Sampled: 6/7/00

| Family | Family Tolerance Value (FTV) | Number of Individuals |
|-----------------------|------------------------------|-----------------------|
| Chironomidae | 6 | 27 |
| Naididae | 7 | 20 |
| Talitridae | 8 | 16 |
| Asellidae | 8 | 7 |
| Elmidae | 4 | 7 |
| Planariidae | 4 | 6 |
| Coenagrionidae | 9 | 5 |
| BloodRed Chironomidae | 8 | 4 |
| Ceratopogonidae | 6 | 3 |
| Caenidae | 7 | 2 |
| Hydroptilidae | 4 | 2 |
| Gomphidae | 1 | 1 |
| Dytiscidae | 5 | 1 |
| Molannidae | 6 | 1 |
| Leptoceridae | 4 | 1 |
| Corduliidae | 5 | 1 |

Statistical Analysis

Number of Taxa: 16
 Total Number of Individuals: 104
 % Contribution of Dominant Family: 25.96 % (Chironomidae)
 Family Biotic Index: 6.50
 Scraper/Filterer Collector Ratio: 0.00
 Shredder/Total Ratio: 0.11
 E+P+T (Ephemeroptera, Plecoptera, Trichoptera): 4
 % EPT: 5.77
 EPT/C: 0.19
 NJIS Rating: 18
 Biological Condition: Moderately Impaired
 Habitat Analysis: 178
 Deficiency(s) noted: Paucity of Clean Water Organisms

Observations

Streamwater: Clear....Flow: Moderate....Width/Depth (ft): 20/1
 Substrate: Gravel/Sand, Mud, Silt....StreamBank Vegetation/Stability: Trees, Shrubs/Good
 Canopy: Mostly Closed....Other: Rural, Forested; Geese, Algae, and Macrophytes Present
 Campground Downstream, Water color: cedar brown; Water temp. 16.5C / pH 5.1SU / DO 8.2mg/L / Cond. 27umhos

Station: AN0649
 Tuckahoe River, Rt. 49 (Hunters Mill), Atlantic/Cape May/Cumberland County
 Tuckahoe USGS Quadrangle
 Date Sampled: 6/7/00

| Family | Family Tolerance Value (FTV) | Number of Individuals |
|-----------------------|------------------------------|-----------------------|
| Naididae | 7 | 29 |
| Corixidae | 9 | 19 |
| Chironomidae | 6 | 16 |
| Ephemerellidae | 1 | 6 |
| Baetidae | 4 | 4 |
| BloodRed Chironomidae | 8 | 4 |
| Heptageniidae | 4 | 4 |
| Talitridae | 8 | 3 |
| Elmidae | 4 | 3 |
| Dytiscidae | 5 | 2 |
| Leptophlebiidae | 2 | 2 |
| Sphaeriidae | 8 | 2 |
| Asellidae | 8 | 1 |
| Ceratopogonidae | 6 | 1 |
| Gyrinidae | 3 | 1 |
| Ancylidae | 6 | 1 |
| Gammaridae | 4 | 1 |
| Gomphidae | 1 | 1 |

Statistical Analysis

Number of Taxa: 18
 Total Number of Individuals: 100
 % Contribution of Dominant Family: 29.00 % (Naididae)
 Family Biotic Index: 6.34
 Scraper/Filterer Collector Ratio: 7.00
 Shredder/Total Ratio: 0.22
 E+P+T (Ephemeroptera, Plecoptera, Trichoptera): 4
 % EPT: 16.00
 EPT/C: 0.80
 NJIS Rating: 21
 Biological Condition: Moderately Impaired
 Habitat Analysis: 178

Observations

Streamwater: Clear....Flow: Moderate....Width/Depth (ft): 30/3
 Substrate: Gravel/Sand, Snags, Roots....StreamBank Vegetation/Stability: no data/Good
 Canopy: Mostly Closed....Other: Forested; Station Downstream of Impoundment
 Water color: cedar brown; Water temp. 16.1C / pH 5.3SU / DO 8.5mg/L / Cond. 25umhos

Station: AN0650
Tuckahoe River, Rt. 49 (Head Of River), Atlantic/Cape May County
Tuckahoe USGS Quadrangle
Date Sampled: 6/8/00

| Family | Family Tolerance Value (FTV) | Number of Individuals |
|-----------------------|------------------------------|-----------------------|
| Naididae | 7 | 30 |
| Chironomidae | 6 | 24 |
| Leptoceridae | 4 | 16 |
| Asellidae | 8 | 8 |
| Hydroptilidae | 4 | 6 |
| BloodRed Chironomidae | 8 | 6 |
| Elmidae | 4 | 4 |
| Coenagrionidae | 9 | 3 |
| Leptophlebiidae | 2 | 2 |
| Sabellidae | 6 | 2 |
| Ephemerellidae | 1 | 1 |
| Gomphidae | 1 | 1 |
| Polycentropodidae | 6 | 1 |
| Tubificidae | 10 | 1 |

Statistical Analysis

Number of Taxa: 14
Total Number of Individuals: 105
% Contribution of Dominant Family: 28.57 % (Naididae)
Family Biotic Index: 6.01
Scraper/Filterer Collector Ratio: 0.04
Shredder/Total Ratio: 0.29
E+P+T (Ephemeroptera, Plecoptera, Trichoptera): 5
% EPT: 24.76
EPT/C: 0.87
NJIS Rating: 21
Biological Condition: Moderately Impaired
Habitat Analysis: 169

Observations

Streamwater: Clear....Flow: Moderate....Width/Depth (ft): 15/2-3
Substrate: Gravel/Sand....StreamBank Vegetation/Stability: Trees, Shrubs/Fair
Canopy: Partly Open....Other: Forested; Station downstream of dam; Site possible tidal, depth gauge-1.75
Filamentous algae and areas of bare sand on banks present; Water temp. 17.3C / pH 5.1SU / DO 8.5mg/L / Cond. 29umhos

Station: AN0651
 Mcneals Br, Rt. 666 (Cape May Ave), Atlantic County
 Tuckahoe USGS Quadrangle
 Date Sampled: 6/8/00

| Family | Family Tolerance Value (FTV) | Number of Individuals |
|-----------------------|------------------------------|-----------------------|
| Chironomidae | 6 | 21 |
| Asellidae | 8 | 15 |
| Ephemerellidae | 1 | 8 |
| Hydroptilidae | 4 | 8 |
| Coenagrionidae | 9 | 7 |
| Tubificidae | 10 | 7 |
| Leptoceridae | 4 | 6 |
| Elmidae | 4 | 5 |
| Ancylidae | 6 | 4 |
| Corixidae | 9 | 3 |
| Leuctridae | 0 | 3 |
| BloodRed Chironomidae | 8 | 3 |
| Calopterygidae | 5 | 2 |
| Lepidostomatidae | 1 | 2 |
| Polycentropodidae | 6 | 2 |
| Gyrinidae | 3 | 1 |
| Ceratopogonidae | 6 | 1 |
| Sialidae | 4 | 1 |
| Simuliidae | 6 | 1 |

Statistical Analysis

Number of Taxa: 19
 Total Number of Individuals: 100
 % Contribution of Dominant Family: 21.00 % (Chironomidae)
 Family Biotic Index: 5.81
 Scraper/Filterer Collector Ratio: 0.71
 Shredder/Total Ratio: 0.23
 E+P+T (Ephemeroptera, Plecoptera, Trichoptera): 6
 % EPT: 29.00
 EPT/C: 1.21
 NJIS Rating: 24
 Biological Condition: Nonimpaired
 Habitat Analysis: 184

Observations

Streamwater: Clear....Flow: Slow....Width/Depth (ft): 10/2
 Substrate: Gravel/Sand....StreamBank Vegetation/Stability: Trees, Shrubs, Grasses/Good
 Canopy: Mostly Closed....Other: Forested; Clams, Lilys and Macrophytes Present
 Water color: cedar brown; Water temp. 14.3C / pH 4.5SU / DO 6.1mg/L / Cond. 36umhos

Station: AN0652
 Mill Ck, Rt. 57, Cape May County
 Tuckahoe USGS Quadrangle
 Date Sampled: 06/08/00

| Family | Family Tolerance Value (FTV) | Number of Individuals |
|-----------------------|------------------------------|-----------------------|
| Chironomidae | 6 | 50 |
| BloodRed Chironomidae | 8 | 10 |
| Hydropsychidae | 4 | 6 |
| Leuctridae | 0 | 6 |
| Hydroptilidae | 4 | 5 |
| Lumbriculidae | 8 | 4 |
| Naididae | 7 | 4 |
| Elmidae | 4 | 4 |
| Coenagrionidae | 9 | 2 |
| Ceratopogonidae | 6 | 2 |
| Aeshnidae | 3 | 2 |
| Tubificidae | 10 | 2 |
| Macromiidae | 3 | 1 |
| Sphaeriidae | 8 | 1 |
| Simuliidae | 6 | 1 |

Statistical Analysis

Number of Taxa: 15
 Total Number of Individuals: 100
 % Contribution of Dominant Family: 50.00 % (Chironomidae)
 Family Biotic Index: 5.73
 Scraper/Filterer Collector Ratio: 1.13
 Shredder/Total Ratio: 0.16
 E+P+T (Ephemeroptera, Plecoptera, Trichoptera): 3
 % EPT: 17.00
 EPT/C: 0.28
 NJIS Rating: 18
 Biological Condition: Moderately Impaired
 Habitat Analysis: 177

Observations

Streamwater: Clear....Flow: Moderate....Width/Depth (ft): 5/1
 Substrate: Gravel/Sand....StreamBank Vegetation/Stability: Trees, Shrubs/Good
 Canopy: Mostly Closed....Other: Forested; Water Temp. 19.1C / pH 4.2SU / DO 9.7mg/L /
 Cond. 60umhos

Station: AN0765
West Ck, Rt. 550 (Out. Of Hoffmans Mill Pond), Cumberland County
Port Elizabeth USGS Quadrangle
Date Sampled: 2/17/00

| Family | Family Tolerance Value (FTV) | Number of Individuals |
|-----------------|------------------------------|-----------------------|
| Chironomidae | 6 | 75 |
| Phryganeidae | 4 | 7 |
| Asellidae | 8 | 5 |
| Leptophlebiidae | 2 | 5 |
| Hydrophilidae | 5 | 4 |
| Naididae | 7 | 2 |
| Lumbriculidae | 8 | 2 |
| Molannidae | 6 | 2 |
| Corixidae | 9 | 1 |
| Dytiscidae | 5 | 1 |

Statistical Analysis

Number of Taxa: 10
Total Number of Individuals: 104
% Contribution of Dominant Family: 72.12 % (Chironomidae)
Family Biotic Index: 5.81
Scraper/Filterer Collector Ratio: 0.00
Shredder/Total Ratio: 0.07
E+P+T (Ephemeroptera, Plecoptera, Trichoptera): 3
% EPT: 13.46
EPT/C: 0.19
NJIS Rating: 12
Biological Condition: Moderately Impaired
Habitat Analysis: 173
Deficiency(s) noted: Chironomidae Family Overwhelmingly Dominant -

Observations

Streamwater: Slightly Turbid....Flow: Slow....Width/Depth (ft): 10/3->4
Substrate: Mud, Silt....StreamBank Vegetation/Stability: Trees, Shrubs/Good
Canopy: Mostly Closed....Other: Forested; Water Color: Brown
Station downstream of Hoffmans Mill Pond; Water temp. 4.2C / pH 3.6SU / DO 13.2mg/L /
Cond. 64umhos

Station: AN0766
 Savages Run (East Ck), Sunset Rd, Cape May County
 Heislerville USGS Quadrangle
 Date Sampled: 02/02/00

| Family | Family Tolerance Value (FTV) | Number of Individuals |
|-----------------------|------------------------------|-----------------------|
| Chironomidae | 6 | 42 |
| Leuctridae | 0 | 16 |
| Simuliidae | 6 | 12 |
| Psychomyiidae | 2 | 5 |
| Hydropsychidae | 4 | 4 |
| Leptoceridae | 4 | 3 |
| Philopotamidae | 3 | 3 |
| Empididae | 6 | 2 |
| Perlodidae | 2 | 2 |
| Lepidostomatidae | 1 | 2 |
| Lumbriculidae | 8 | 2 |
| Corydalidae | 0 | 2 |
| Limnephilidae | 4 | 2 |
| Heptageniidae | 4 | 2 |
| Aeshnidae | 3 | 1 |
| Calopterygidae | 5 | 1 |
| Cordulegastridae | 3 | 1 |
| Leptophlebiidae | 2 | 1 |
| Tubificidae | 10 | 1 |
| Molannidae | 6 | 1 |
| Polycentropodidae | 6 | 1 |
| BloodRed Chironomidae | 8 | 1 |
| Taeniopterygidae | 2 | 1 |

Statistical Analysis

Number of Taxa: 23
 Total Number of Individuals: 108
 % Contribution of Dominant Family: 38.89 % (Chironomidae)
 Family Biotic Index: 4.31
 Scraper/Filterer Collector Ratio: 0.40
 Shredder/Total Ratio: 0.20
 E+P+T (Ephemeroptera, Plecoptera, Trichoptera): 13
 % EPT: 39.81
 EPT/C: 1.00
 NJIS Rating: 30
 Biological Condition: Nonimpaired
 Habitat Analysis: 186

Observations

Streamwater: Clear....Flow: Moderate....Width/Depth (ft): 20/<1
 Substrate: Gravel/sand, snags....StreamBank Vegetation/Stability: Trees, shrubs/Good
 Canopy: Mostly Open....Other: Water color: colorless, Land Use: forested (Belleplain State Forest); Water temp. 4.6 / pH 4.7SU / DO N/A / Cond. 60umhos

Could not obtain DO reading due to bad membrane on probe.;

Station: AN0767
Unt To Dennis Ck, Rt. 47, Cape May County
Woodbine USGS Quadrangle
Date Sampled: 2/3/00

| Family | Family Tolerance Value (FTV) | Number of Individuals |
|-----------------------|------------------------------|-----------------------|
| Naididae | 7 | 45 |
| BloodRed Chironomidae | 8 | 19 |
| Tubificidae | 10 | 16 |
| Gammaridae | 4 | 10 |
| Chironomidae | 6 | 9 |
| Leptoceridae | 4 | 1 |

Statistical Analysis

Number of Taxa: 6
Total Number of Individuals: 100
% Contribution of Dominant Family: 45.00 % (Naididae)
Family Biotic Index: 7.25
Scraper/Filterer Collector Ratio: 0.00
Shredder/Total Ratio: 0.19
E+P+T (Ephemeroptera, Plecoptera, Trichoptera): 1
% EPT: 1.00
EPT/C: 0.04
NJIS Rating: 6
Biological Condition: Severely Impaired
Habitat Analysis: 132
Deficiency(s) noted:
 Significant Organic Pollution - Paucity of Clean Water Organisms

Observations

Streamwater: Clear....Flow: Moderate....Width/Depth (ft): 8/1
Substrate: Gravel/Sand, Silt....StreamBank Vegetation/Stability: Trees/Poor
Canopy: Mostly Open....Other: Station downstream of impoundment; Rip rap along banks near bridge
Large cobble dumped in stream; Water temp. 5.1C / pH 6.4SU / DO 12.8mg/L / Cond. 84umhos

Station: AN0768
Unt To Dennis Ck (Ludlams Pond Outlet), Rt 47, Cape May County
Woodbine USGS Quadrangle
Date Sampled: 02/02/00

| Family | Family Tolerance Value (FTV) | Number of Individuals |
|-----------------------|------------------------------|-----------------------|
| BloodRed Chironomidae | 8 | 39 |
| Chironomidae | 6 | 32 |
| Naididae | 7 | 17 |
| Tubificidae | 10 | 14 |
| Hydrobiidae | 8 | 1 |
| Asellidae | 8 | 1 |
| Caenidae | 7 | 1 |
| Gammaridae | 4 | 1 |
| Planariidae | 4 | 1 |

Statistical Analysis

Number of Taxa: 9
Total Number of Individuals: 107
% Contribution of Dominant Family: 36.45 % (BloodRed Chironomidae)
Family Biotic Index: 7.42
Scraper/Filterer Collector Ratio: 0.00
Shredder/Total Ratio: 0.38
E+P+T (Ephemeroptera, Plecoptera, Trichoptera): 1
% EPT: 0.93
EPT/C: 0.01
NJIS Rating: 9
Biological Condition: Moderately Impaired
Habitat Analysis: 186
Deficiency(s) noted:
 Significant Organic Pollution - Paucity of Clean Water Organisms

Observations

Streamwater: Clear....Flow: Moderate....Width/Depth (ft): 20/<1
Substrate: Gravel/ Sand....StreamBank Vegetation/Stability: Trees, shrubs/Good
Canopy: Mostly Open....Other: Water color:; Impoundment: outlet to pond
Water temp. 2.4C / pH 4.4SU / DO 13.8mg/L / Cond. 66umhos;

Station: AN0769
Old Robbins Br, Beaver Causeway, Cape May County
Woodbine USGS Quadrangle
Date Sampled: 02/02/00

| Family | Family Tolerance Value (FTV) | Number of Individuals |
|--------------|---------------------------------|--------------------------|
| Chironomidae | 6 | 95 |
| Dytiscidae | 5 | 2 |
| Culcidae | 8 | 1 |

Statistical Analysis

Number of Taxa: 3
Total Number of Individuals: 98
% Contribution of Dominant Family: 96.94 % (Chironomidae)
Family Biotic Index: 6.00
Scraper/Filterer Collector Ratio: 95.00
Shredder/Total Ratio: 0.0
E+P+T (Ephemeroptera, Plecoptera, Trichoptera): 0
% EPT: 0.0
EPT/C: 0.0
NJIS Rating: 3
Biological Condition: Severely Impaired
Habitat Analysis: 189
Deficiency(s) noted: Chironomidae Family Overwhelmingly Dominant - Low Diversity -
Paucity of Clean Water Organisms

Observations

Streamwater: Clear....Flow: Slow....Width/Depth (ft): 3/1
Substrate: Gravel/Sand....StreamBank Vegetation/Stability: Trees, Shrubs/Good
Canopy: Closed....Other: forested-Belleplain State Park; Water color - cedar brown;
Braided stream....Water temp. 1.9C / pH N/A / DO 8.5 mg/L / Cond. 168 umhos

Station: AN0770
Green Ck, Rt. 47, Cape May County
Rio Grande USGS Quadrangle
Date Sampled: 02/03/00

| Family | Family Tolerance Value (FTV) | Number of Individuals |
|---------------|---------------------------------|--------------------------|
| Gammaridae | 4 | 6 |
| Chironomidae | 6 | 1 |
| Curculionidae | 7 | 1 |

Statistical Analysis

Number of Taxa: 3
Total Number of Individuals: 8
% Contribution of Dominant Family: 75.00 % (Gammaridae)
Family Biotic Index: 4.63
Scraper/Filterer Collector Ratio:
Shredder/Total Ratio: 0.13
E+P+T (Ephemeroptera, Plecoptera, Trichoptera): 0
% EPT: 0.0
EPT/C: 0.0
NJIS Rating: 6
Biological Condition: Severely Impaired
Habitat Analysis: 113
Deficiency(s) noted: Gammaridae Family Overwhelmingly Dominant - Low Diversity -
Paucity of Clean Water Organisms

Observations

Streamwater: Turbid....Flow: Slow....Width/Depth (ft): 10/1
Substrate: Mud....StreamBank Vegetation/Stability: Phragmites, wool grass, tree
roots/Fair
Canopy: Open....Other: Suburban; Water color - grey-brown, dead trees in waterway;
Dead forest bordering stream, channelized from road to bay on map
6 brackish water organisms in sample, not identified
Water temp. 2.7C / pH 5.6 SU / DO 9.9 mg/L / Cond. 1902 umhos

Station: AN0771
Fishing Ck, Rt. 47, Cape May County
Rio Grande USGS Quadrangle
Date Sampled: 02/03/00

| Family | Family Tolerance Value (FTV) | Number of Individuals |
|------------------|------------------------------|-----------------------|
| Sphaeriidae | 8 | 65 |
| Tetrastemmatidae | 7 | 16 |
| Planariidae | 4 | 5 |
| Tubificidae | 10 | 3 |
| Corixidae | 9 | 2 |
| Chironomidae | 6 | 2 |
| Haliplidae | 5 | 2 |
| Glossiphoniidae | 8 | 1 |
| Phryganeidae | 4 | 1 |
| Asellidae | 8 | 1 |
| Planorbidae | 6 | 1 |
| Simuliidae | 6 | 1 |

Statistical Analysis

Number of Taxa: 12
Total Number of Individuals: 100
% Contribution of Dominant Family: 65.00 % (Sphaeriidae)
Family Biotic Index: 7.54
Scraper/Filterer Collector Ratio:
Shredder/Total Ratio: 0.03
E+P+T (Ephemeroptera, Plecoptera, Trichoptera): 1
% EPT: 1.00
EPT/C: 0.50
NJIS Rating: 6
Biological Condition: Severely Impaired
Habitat Analysis: 148
Deficiency(s) noted: Sphaeriidae Family Overwhelmingly Dominant -
Significant Organic Pollution - Paucity of Clean Water Organisms

Observations

Streamwater: Clear....Flow: Slow....Width/Depth (ft): 8/1.5
Substrate: Gravel/sand, mud....StreamBank Vegetation/Stability: Trees, grass/Fair
Canopy: Partly Open....Other: Suburban; Water color - brown;
Impoundment: small dam (location of the Wildwood pumping station)
Some foam on surface near dam and water has chlorine odor
Water temp. 2.8C / pH 5.8 SU / DO 7.3 mg/L / Cond. 154 umhos
