

**LEGEND**

- STREAM
- CATEGORY ONE STREAM
- LAKE
- HUC-11
- CAFRA
- FEMA**
- 100 YR FLOOD ZONE
- 500 YR FLOOD ZONE

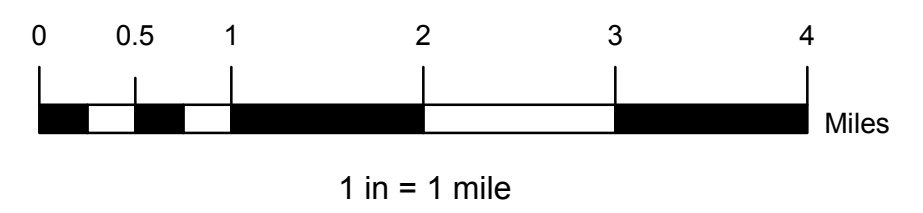

**NOTES:**

"THIS MAP/PUBLICATION/REPORT WAS DEVELOPED USING NEW JERSEY DEPARTMENT OF ENVIRONMENTAL PROTECTION GEOGRAPHIC INFORMATION SYSTEM DIGITAL DATA, BUT THIS SECONDARY PRODUCT HAS NOT BEEN VERIFIED BY NJDEP AND IS NOT STATE-AUTHORIZED."

BASEMAP INFORMATION INCLUDING PARCELS, ROADS AND MUNICIPAL BOUNDARY TAKEN FROM THE SALEM COUNTY DATABASE FILE.

"DEVELOPMENT IN AREAS MAPPED AS WETLANDS, FLOOD PRONE AREAS, SUITABLE HABITAT FOR ENDANGERED AND THREATENED SPECIES AS IDENTIFIED ON THE DEPARTMENT'S LANDSCAPE MAPS OF HABITAT FOR ENDANGERED, THREATENED AND OTHER PRIORITY WILDLIFE AS RANK 3, 4, AND 5, NATURAL HERITAGE PRIORITY SITES, RIPARIAN ZONES, STEEP SLOPES, OR DESIGNATED RIVER AREAS MAY BE SUBJECT TO SPECIAL REGULATION UNDER FEDERAL OR STATE STATUTES OR RULES, AND THAT INTERESTED PERSONS SHOULD CHECK WITH THE DEPARTMENT FOR THE LATEST INFORMATION. DEPICTION OF ENVIRONMENTAL FEATURES SHALL BE FOR GENERAL INFORMATION PURPOSES ONLY, AND SHALL NOT BE CONSTRUED TO DEFINE THE LEGAL GEOGRAPHIC JURISDICTION OF SUCH STATUTES OR RULES"

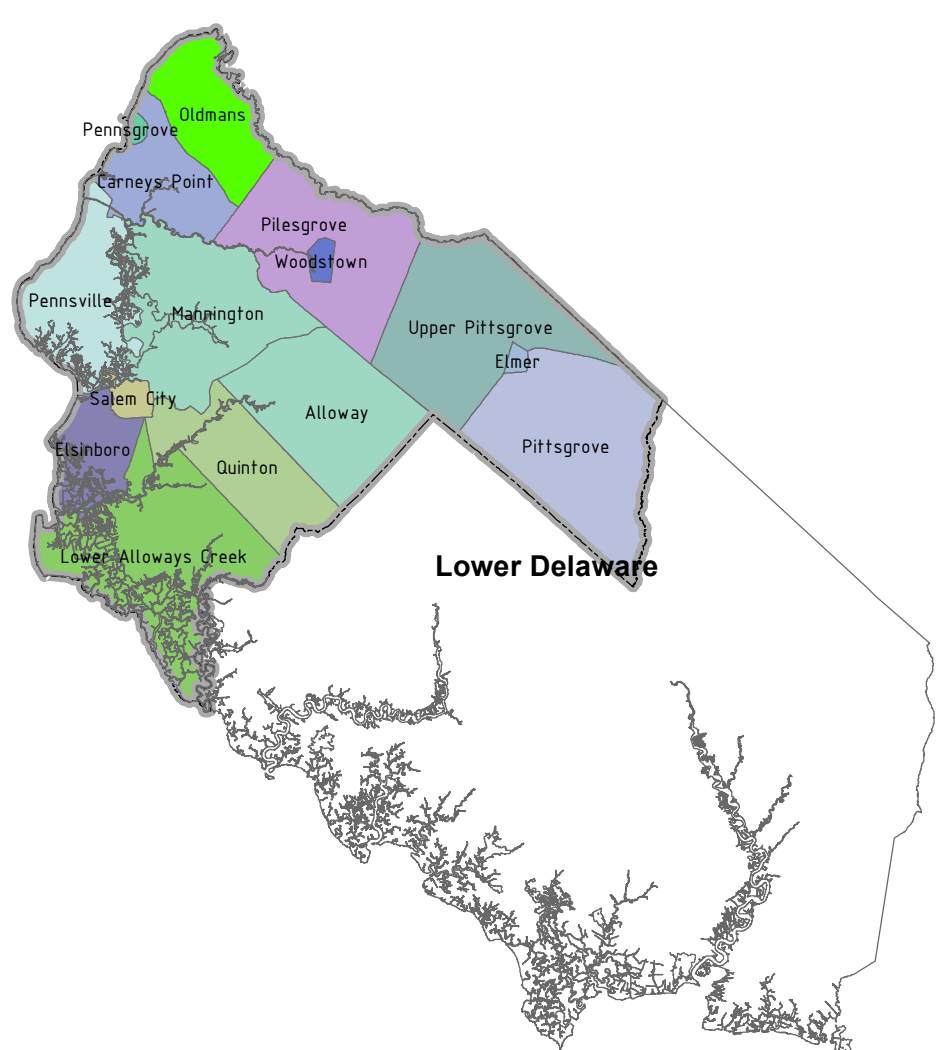

NO.	DATE	REVISION	BY:
REVISIONS			

ENVIRONMENTAL FEATURES - MAP 5A CATEGORY ONE STREAMS, CAFRA, HUC 11, FEMA AREAS  
**AMENDMENT TO THE LOWER DELAWARE WATER QUALITY MANAGEMENT PLAN**  
 SALEM COUNTY PLANNING BOARD  
 SALEM COUNTY, NEW JERSEY



SALEM COUNTY DEPARTMENT OF PLANNING AND AGRICULTURE  
 110 FIFTH STREET  
 SALEM, NEW JERSEY

**SICKELS & ASSOCIATES, INC.**

SHERWOOD MEWS  
 833 KINGS HIGHWAY  
 WOODBURY, NEW JERSEY 08096-3110  
 NJ CERTIFICATE OF AUTHORIZATION No. GA2799000  
 856-848-6800 FAX 848-8524

DRAWN BY: DJP	DATE: 2-16-11	SHEET: 1 of 1
CHECKED BY: DSP	DWG: F-SALEM WMP	FILE: 5363