

DEPARTMENT OF ENVIRONMENTAL PROTECTION
DIVISION OF WATERSHED MANAGEMENT

AMENDMENT TO THE MONMOUTH COUNTY WATER QUALITY MANAGEMENT
PLAN

Public Notice

Take notice that on **SEP 16 1999**, pursuant to the provisions of the New Jersey Water Quality Planning Act, N.J.S.A. 58:11A-1 et seq., and the Statewide Water Quality Management Planning rules, N.J.A.C. 7:15-3.4, an amendment to the Monmouth County Water Quality Management Plan was adopted by the Department of Environmental Protection. This amendment removes 88.34 acres in the Township of Wall from the service area of the Manasquan River Regional Sewerage Authority. Wastewater flow from the agency's conveyance system is treated by the Ocean County Utilities Authority Northern Water Pollution Control Facility. Instead, the wastewater flow will be treated by the South Monmouth Regional Sewerage Authority. The area transferred consists of existing residential units, existing industrial buildings, future commercial development, and future industrial development on all or portions of the following Blocks: 915, 916, 917, and 917.01. The estimated flow to be transferred is 78,272 gallons per day. The transfer in flow will not result in a need to expand the South Monmouth Regional Sewerage Authority wastewater treatment plant. This amendment also modifies the Township of Wall Wastewater Management Plan (WMP), the South Monmouth Regional Sewerage Authority WMP, and the Manasquan River Regional Sewerage Authority WMP.

This amendment represents only one part of the permit process and other issues will be addressed prior to final permit issuance. Additional issues which were not reviewed in conjunction with this amendment but which may need to be addressed may include, but are not limited to, the following: antidegradation; effluent limitations; water quality analysis; exact locations and designs of future treatment works (pump stations, interceptors, sewers, outfalls, wastewater treatment plants); and development in wetlands, flood prone areas, designated Wild and Scenic River areas, or other environmentally sensitive areas which are subject to regulation under Federal or State statutes or rules.

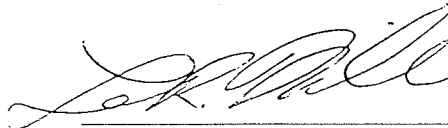

Lance R. Miller
Director
Division of Watershed Management
Department of Environmental
Protection

Date 9/16/99

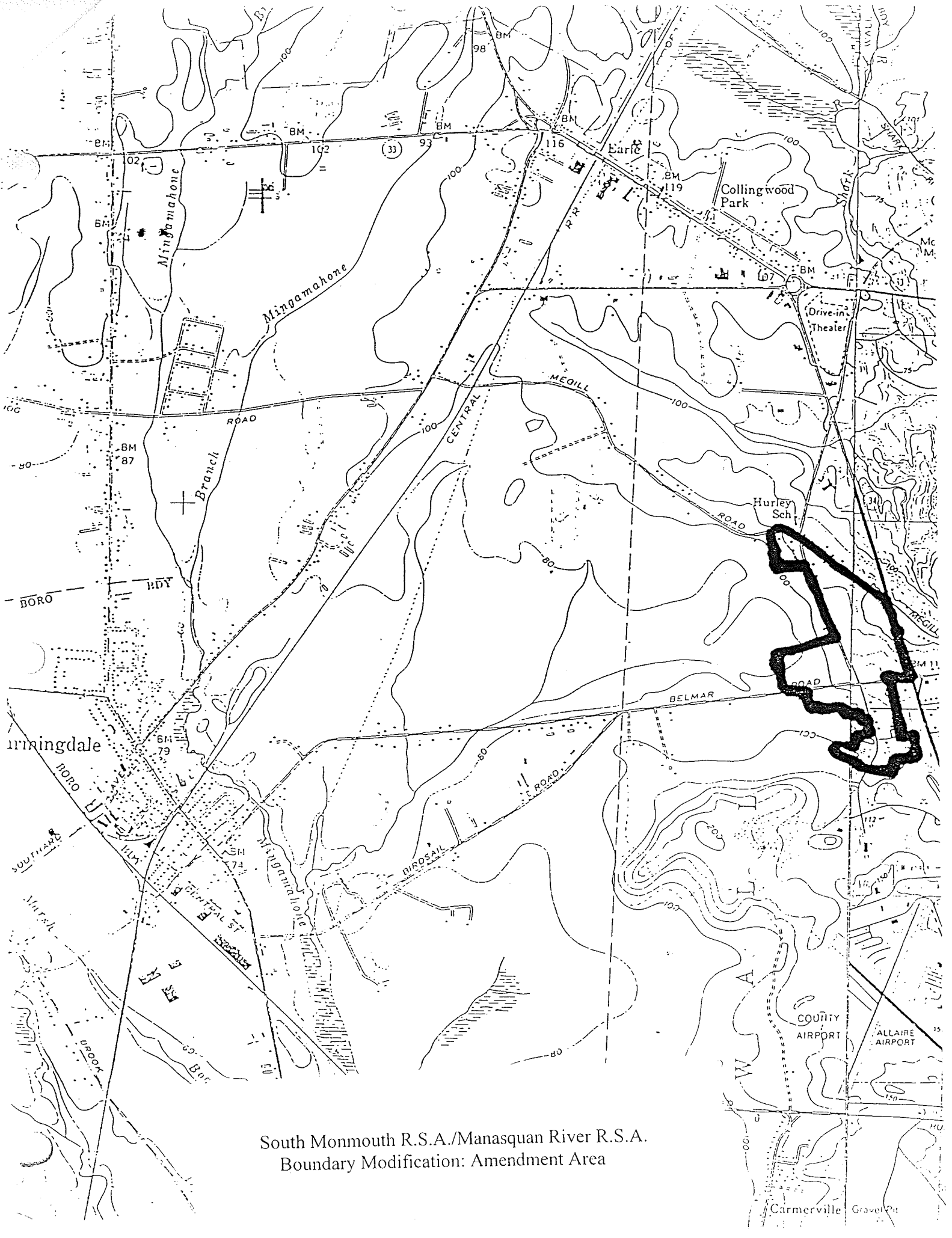

South Monmouth R.S.A./Manasquan River R.S.A.
Boundary Modification: Amendment Area

(54)

REVISIONS:

BAY PONTE ENGINEERING ASSOC. INC.
JAN. 1985 THOMAS CRADER 21782
AUG. 1990 BAY PONTE ENGINEERING ASSOC. INC.
DEC. 1990
NOV. 1993

DEC. 31, 1983
DEC. 31, 1982
DEC. 31, 1980
REVISED OCT. 1, 1972
REVISED MARCH 28, 1969
THOMAS W. BIRDSALL
TOWNSHIP ENGINEER

66

TOWNSHIP OF WALL
MONMOUTH COUNTY
NEW JERSEY

TAX MAP

1956.

Thomas W. Birdsall
TOWNSHIP ENGINEER

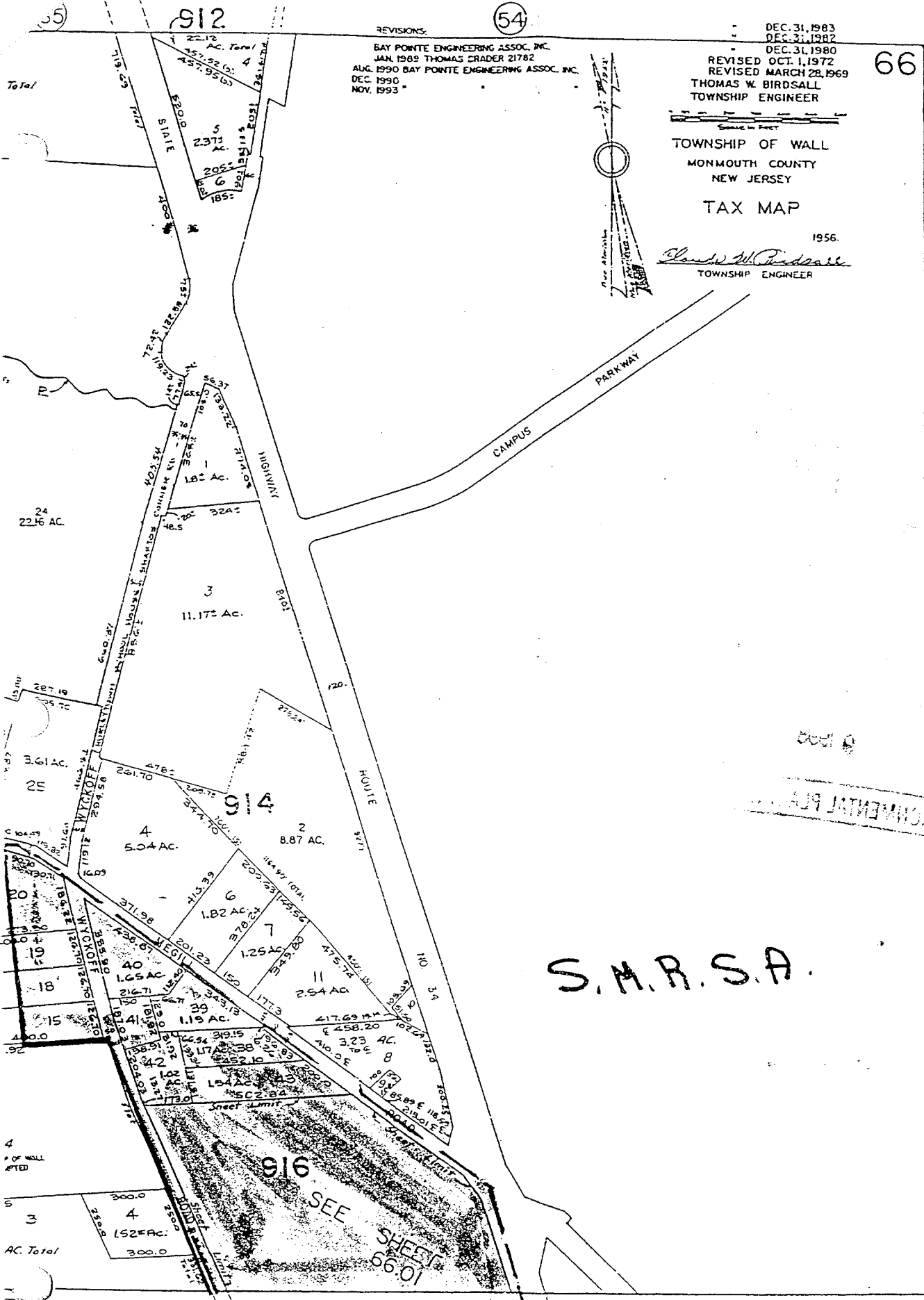

(54)

990

ENVIRONMENTAL PLAN

S.M.R.S.A.

(66.01)

(54)

AREA PROPOSED TO BE CHANGED FROM THE MRRSA/OCUA SERVICE AREA TO THE SMRSA SERVICE AREA

29± AC. TOTAL

3

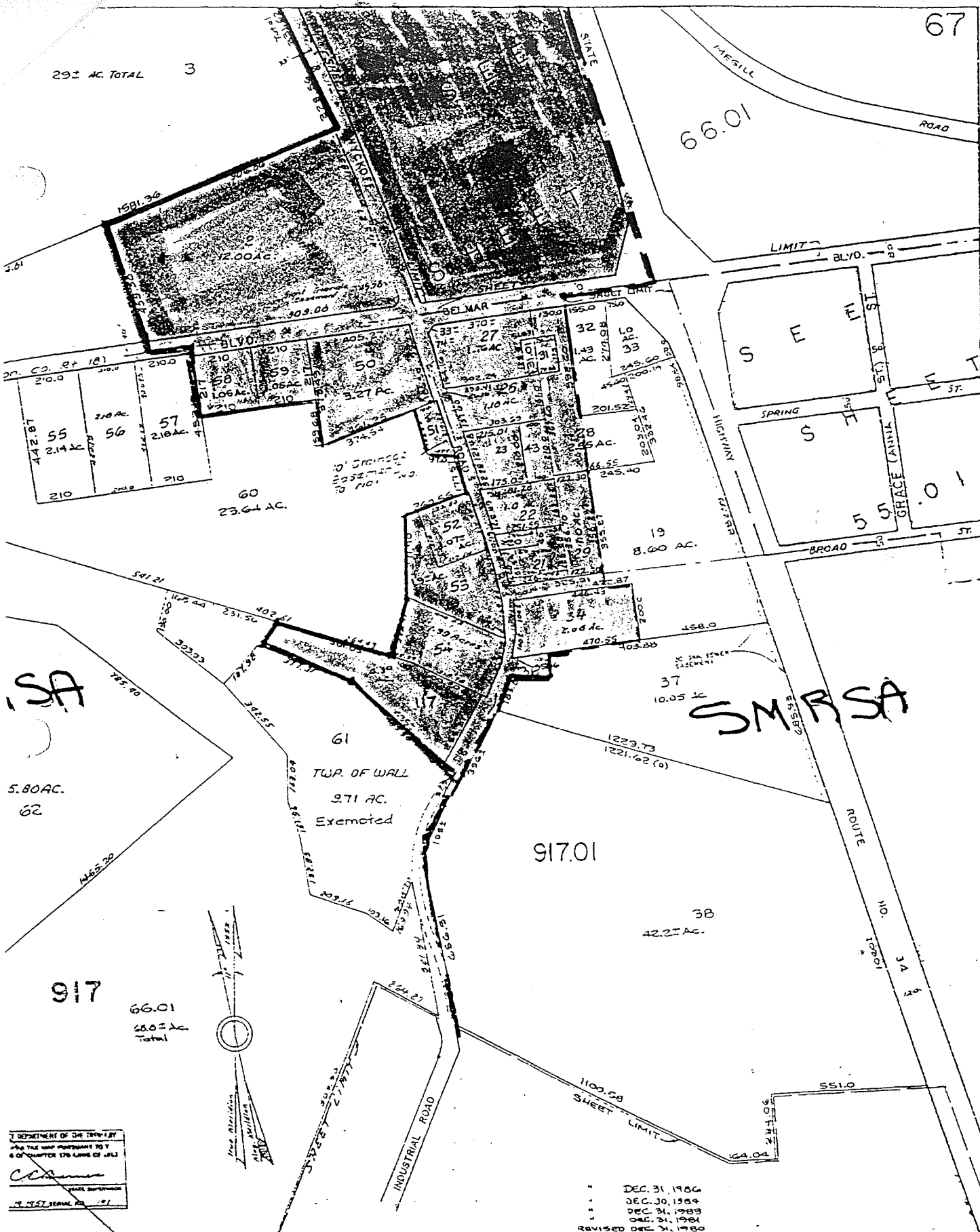

DEPARTMENT OF THE TREASURY
 AND THE LAND MANAGEMENT TO Y
 6 OF CHAPTER 178 LAWS OF ILL.
 C. Crader
 TOWNSHIP ENGINEER
 STAT. FORM NO. 51

DEC. 31, 1966
 DEC. 30, 1964
 DEC. 31, 1989
 DEC. 31, 1981
 Revised DEC. 31, 1980

S. L.C. NO. 21782

68

REVISED OCT. 1, 1972
 REVISED OCT. 1, 1973
 JAN. 1989 THOMAS CRADER 21782
 DEC. 1990 BAY POINTE ENGINEERING ASSOC., INC.
 SEPT. 1995 THOMAS CRADER 21782

68
01

REVISED MARCH 28, 1969
 THOMAS W. BIRDSALL
 TOWNSHIP ENGINEER

AREA PROPOSED TO BE CHANGED FROM THE MRRSA/OCUA SERVICE AREA TO THE SMRSA SERVICE AREA