

DEPARTMENT OF ENVIRONMENTAL PROTECTION
DIVISION OF LAND USE PLANNING

REVISION TO THE NORTHEAST WATER QUALITY MANAGEMENT PLAN

TAKE NOTICE that on **SEP 13 2013**, pursuant to the provisions of the Water Quality Planning Act, N.J.S.A.58:11A-1 et seq, and the Statewide Water Quality Management Planning rules, N.J.A.C. 7:15-3.5, a revision to the Northeast Water Quality Management Plan was adopted by the Department. This revision will provide for the connection of a residential dwelling located on Block 72, Lot 4, Warren Township, Somerset County to the Warren Township Sewerage Authority (WTSA) Stage IV sewage treatment plant (STP). The projected wastewater flow as a result of the connection of the dwelling to the STP is 300 gallons per day. No expansion to the WTSA Stage IV STP is proposed to accommodate the projected increase from the expanded service area.

This revision resulted from a request submitted to the Department on behalf of the property owners, Mr. and Mrs. Anthony Ciuffo, for the proposed connection of the existing single family home to an adjacent sanitary sewer system due to an on-site failing septic system. The applicant demonstrated through documentation from the local health authority as a result of a site visit, that it is not feasible to repair or replace the malfunctioning septic system in full compliance with N.J.A.C. 7:9A. Furthermore, the Department determined that the parcel is located contiguous to an easement for an existing sewer line to the WTSA Stage IV STP. As identified in the WTSA Wastewater Management Plan, this parcel is currently within the designated sewer service area for the Somerset Raritan Valley Sewerage Authority. However, to abate this pollution problem expeditiously, the most readily available and accessible existing sewer line located adjacent to the property is to the WTSA Stage IV STP.

Consequently, the proposed expansion of the WTSA Stage IV STP sewer service area is necessary and qualifies as a revision in accordance with N.J.A.C. 7:15-3.5(b)4ix for the sewer connection to an existing structure with a failing septic system that is not feasible to repair or replace and where the property is contiguous to the existing sewer line.

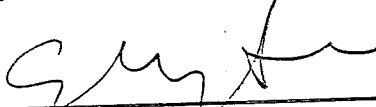

Elizabeth Semple
Division of Land Use Planning
Department of Environmental Protection

9/13/13
Date

19 North Lane Warren Township Adopted Revision

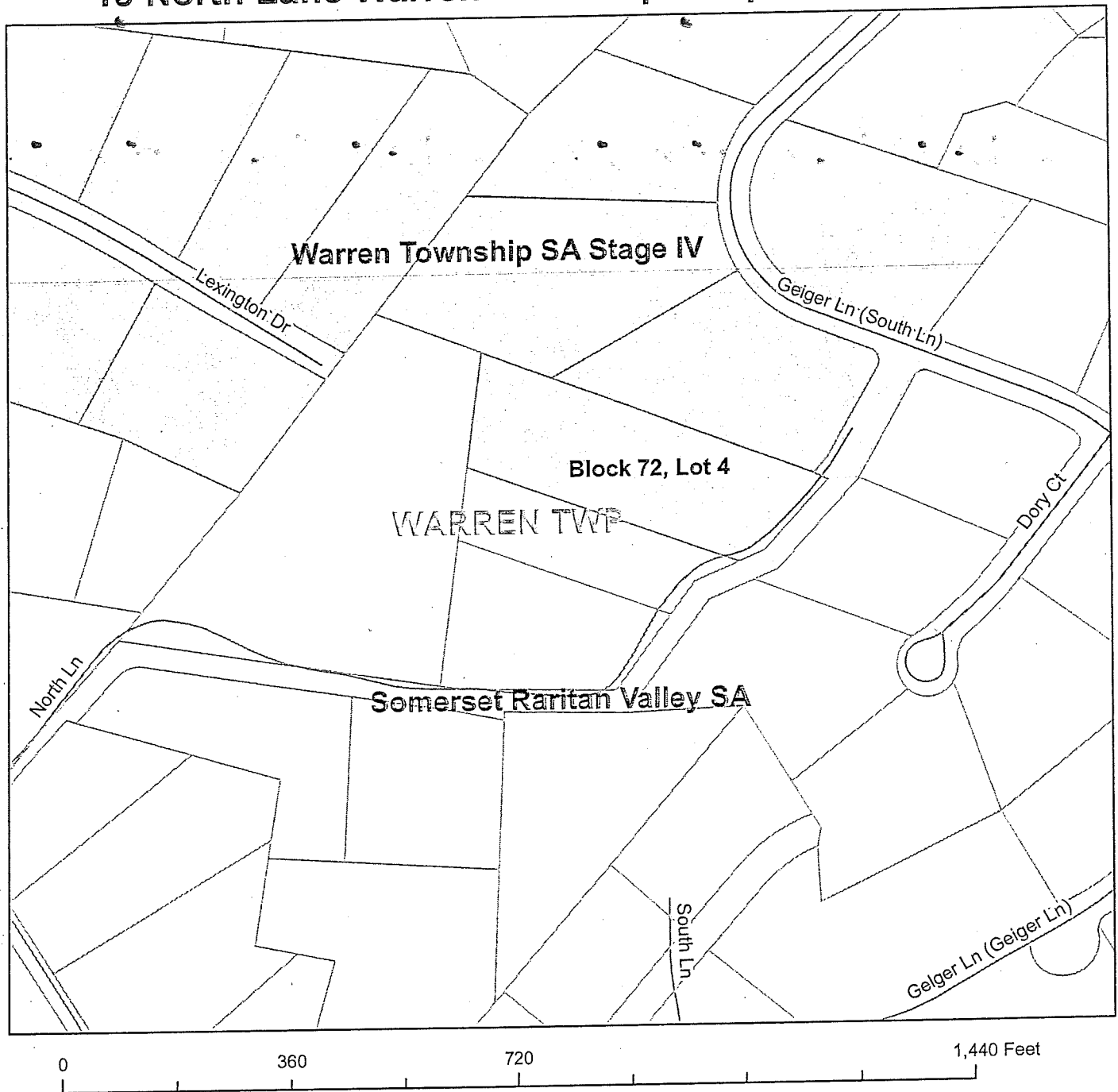

Legend

Somerset County FWSA Sept 2013

FACILITY

Somerset Raritan Valley SA



Warren Township SA Stage IV

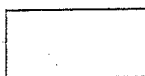

Parcels

