

WHITE TOWNSHIP

HARMONY TOWNSHIP

TOWNSHIP GREENWICH

TOWNSHIP WASHINGTON

BETHLEHEM TOWNSHIP
HUNTERDON COUNTY

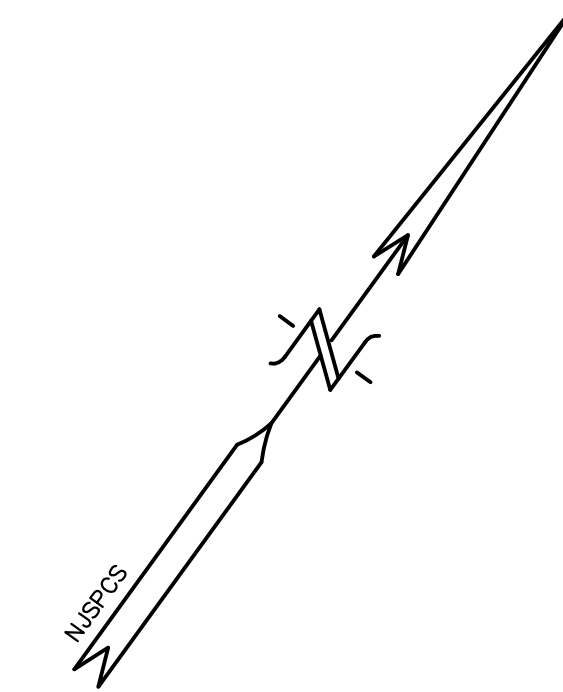

LEGEND

- SEPTIC AREA (PLANNING FLOWS LESS THAN 2,000 GPD)
- EXISTING SEWER SERVICE AREA- WARREN COUNTY VOCATIONAL SCHOOL (NJPDES NJ0020711-DSW)
- FUTURE SEWER SERVICE AREA- WARREN COUNTY VOCATIONAL SCHOOL (NJPDES NJ0020711-DSW)
- EXISTING SEWER SERVICE AREA- POHATCONG CREEK PARK HOMES (NJPDES NJ60157040-T1)
- EXISTING SEWER SERVICE AREA- ASBURY WILLOWS RESTAURANT (NJPDES NJ60157031-T1)
- EXISTING SEWER SERVICE AREA- FRANKLIN TOWNSHIP ELEMENTARY SCHOOL (NJPDES NJ0139564-DGW)
- FUTURE SEWER SERVICE AREA- BRANDYWINE AT BROADWAY (NJPDES NJ0100382-DGW)
- HIGHLANDS BOUNDARY LINE
- STREAMS

NOTES:

1. PARCELS, MUNICIPAL BOUNDARY, AND HIGHLANDS PRESERVATION/PLANNING AREAS SHOWN HEREON ARE PER GIS DATA DOWNLOADS OBTAINED FROM THE NEW JERSEY HIGHLANDS COUNCIL WEBSITE.
2. THE WASTEWATER MANAGEMENT PLANNING AGENCY IS FRANKLIN TOWNSHIP. THIS MAP IS SUBMITTED BY FRANKLIN TOWNSHIP AS THE WASTEWATER MANAGEMENT PLANNING AGENCY.
3. THE WASTEWATER MANAGEMENT PLANNING AREA IS THE MUNICIPAL BOUNDARY.
4. FRANKLIN TOWNSHIP IS LOCATED ENTIRELY WITHIN THE UPPER DELAWARE WQMP.
5. PURSUANT TO N.J.A.C. 7:15, RIPARIAN ZONES ARE: 300 FEET FROM TOP OF BANK (OR CENTERLINE OF A FIRST ORDER STREAM WHERE NO BANK IS APPARENT) FOR WATERS DESIGNATED AS CATEGORY ONE AND ALL UPSTREAM TRIBUTARIES WITHIN THE SAME HUC 14; 150 FEET FOR WATERS DESIGNATED TROUT PRODUCTION AND ALL UPSTREAM WATERS; 150 FEET FOR WATER DESIGNATED TROUT MAINTENANCE AND ALL UP STREAM WATERS WITHIN ON LINEAR MILE AS MEASURES ALONG THE LENGTH OF THE REGULATED WATER; 150 FEET FOR ANY SEGMENTS OF WATER FLOWING THROUGH AN AREA THAT CONTAINS DOCUMENTED HABITAT FOR A THREATENED OR ENDANGERED SPECIES OF PLANT OR ANIMAL, WHICH IS CRITICALLY DEPENDENT ON THE SURFACE WATER BODY FOR SURVIVAL, AND ALL UPSTREAM WATERS (INCLUDING TRIBUTARIES) WITHIN ONE LINEAR MILE AS MEASURES ALONG THE LENGTH OF THE SURFACE WATER BODY; 150 FEET FOR WATERS THAT RUN THROUGH ACID-PRODUCING SOILS; AND; 50 FEET FOR ALL WATERS NOT DESIGNATED AS C1, TROUT WATERS, CRITICALLY WATER DEPENDENT THREATENED AND/OR ENDANGERED SPECIES HABITAT, OR ASSOCIATED WITH ACID SOILS.
6. PRE-EXISTING GRANT CONDITIONS AND REQUIREMENTS (FROM FEDERAL AND STATE GRANTS OR LOANS FOR SEWAGE FACILITIES) WHICH PROVIDE FOR RESTRICTION OF SEWAGE SERVICE TO ENVIRONMENTALLY SENSITIVE AREAS, ARE UNAFFECTED BY ADOPTION OF THIS DOCUMENT AND COMPLIANCE IS REQUIRED.
7. DEVELOPMENT IN AREAS MAPPED AS WETLANDS, FLOOD PRONE AREAS, SUITABLE HABITAT FOR ENDANGERED AND THREATENED SPECIES AS IDENTIFIED ON THE DEPARTMENT'S LANDSCAPE MAPS OF HABITAT FOR ENDANGERED, THREATENED AND OTHER PRIORITY WILDLIFE AS RANK 3, 4, AND 5, NATURAL HERITAGE PRIORITY SITES, RIPARIAN ZONES, STEEP SLOPES, OR DESIGNATED RIVER AREAS MAY BE SUBJECT TO SPECIAL REGULATION UNDER FEDERAL OR STATE STATUTES OR RULES, AND INTERESTED PERSONS SHOULD CHECK WITH THE DEPARTMENT FOR THE LATEST INFORMATION. ANY DEPICTION OF ENVIRONMENTAL FEATURES SHALL BE FOR GENERAL INFORMATION PURPOSES ONLY, AND SHALL NOT BE CONSTRUED TO DEFINE THE LEGAL GEOGRAPHIC JURISDICTION OF SUCH STATUTES OR RULES.
8. AREAS LOCATED WITHIN THE WATERSHED OF A FRESHWATER ONE (FW1) STREAM, AS CLASSIFIED IN THE SURFACE WATER QUALITY STANDARDS, AND/OR THAT HAVE CLASS 1-A GROUND WATER (GROUND WATER OF SPECIAL ECOLOGICAL SIGNIFICANCE), AS CLASSIFIED IN THE GROUND WATER QUALITY STANDARDS, ARE IDENTIFIED AS "NON-DEGRADATION" WATER AREA BASED ON THE SURFACE WATER QUALITY STANDARDS AT N.J.A.C. 7:9B AND/OR THE GROUND WATER QUALITY STANDARDS AT N.J.A.C. 7:9-6. NON-DEGRADATION WATER AREAS SHALL BE MAINTAINED IN THEIR NATURAL STATE (SET ASIDE FOR POSTERITY) AND ARE SUBJECT TO RESTRICTIONS INCLUDING, BUT NOT LIMITED TO, THE FOLLOWING: 1) DEP WILL NOT APPROVE ANY POLLUTANT DISCHARGE TO GROUND WATER NOR APPROVE ANY HUMAN ACTIVITY WHICH RESULTS IN A DEGRADATION OF NEUTRAL QUALITY EXCEPT FOR THE UPGRADE OR CONTINUED OPERATION OF EXISTING FACILITIES SERVING EXISTING DEVELOPMENT. FOR ADDITIONAL INFORMATION PLEASE SEE THE SURFACE WATER QUALITY STANDARDS AT N.J.A.C. 7:9B, AND/OR THE GROUND WATER QUALITY STANDARDS AT N.J.A.C. 7:9-6.

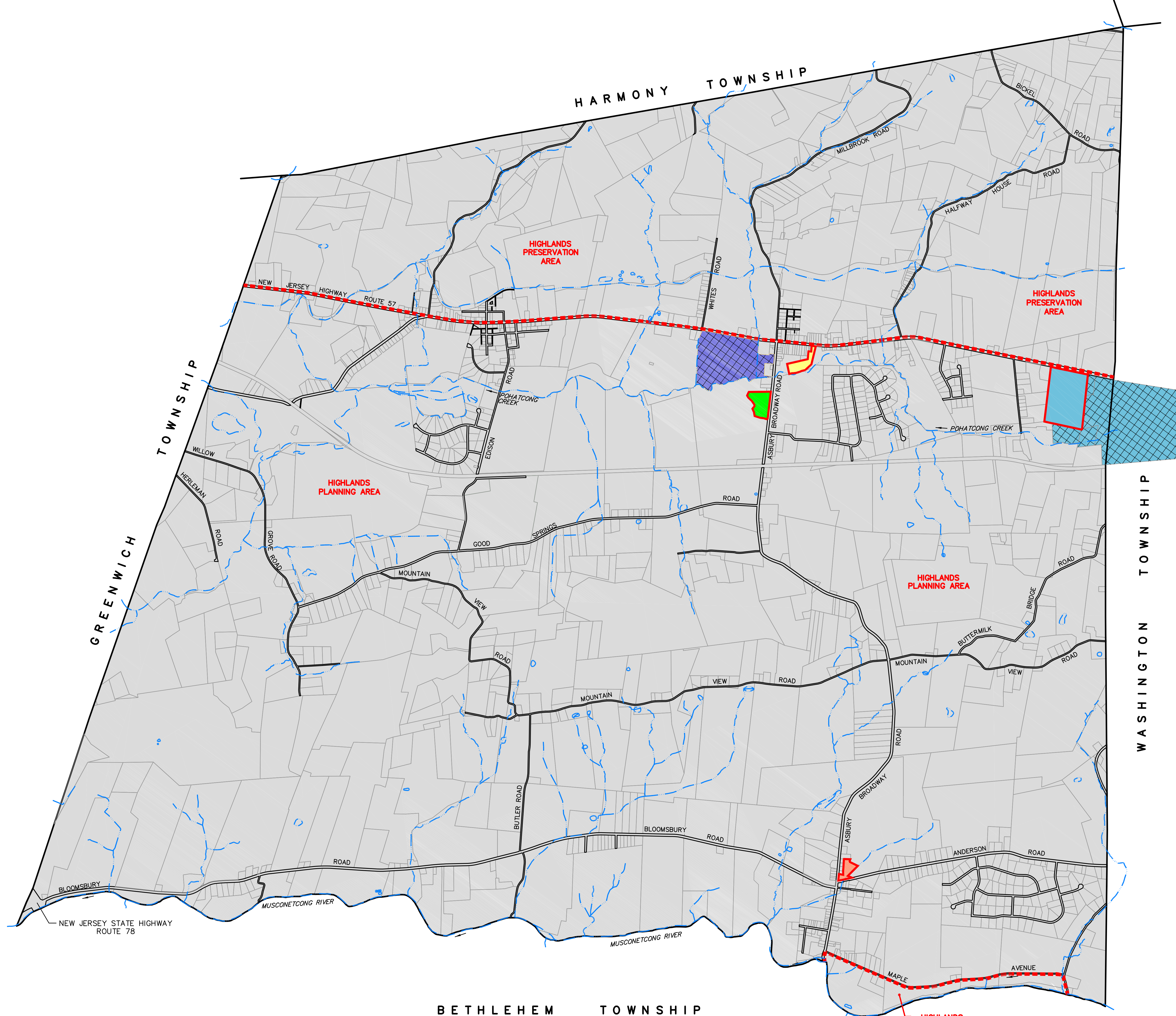

NUMBER	DATE	REVISION
2	1/7/13	REVISED PER D.E.P. COMMENTS
1	11/7/12	REVISED PER D.E.P. COMMENTS

FINELLI CONSULTING ENGINEERS
CERTIFICATE OF AUTHORIZATION NO. 2462918500

TELEPHONE: (908) 835-9500 205 ROUTE 31 NORTH
FAX: (908) 835-9909 WASHINGTON, N.J. 07882

Michael S. Finelli
MICHAEL S. FINELLI, P.E.
NJ Professional Engineer Lic. No. 32396

FUTURE WASTEWATER SERVICE AREA MAP
AMENDING THE UPPER DELAWARE WATER QUALITY MANAGEMENT PLAN

FRANKLIN TOWNSHIP
WARREN COUNTY, NEW JERSEY

DATE: 7/11/12 SCALE: 1"=1,200'
DRN. BY/CHK. BY: JRA FIELD BOOK: SHEET: 1 of 1

©FINELLI CONSULTING ENGINEERS, INC. THIS DRAWING IS THE PROPERTY OF FINELLI CONSULTING ENGINEERS, INC. IT HAS BEEN PREPARED FOR EXCLUSIVE USE BY OUR CLIENT AND MAY NOT BE REPRODUCED OR USED FOR ANY PURPOSE WITHOUT THE EXPRESS WRITTEN CONSENT OF FINELLI CONSULTING ENGINEERS, INC.