

PENNEAST PIPELINE COMPANY, LLC

MAINLINE BLOCK VALVE 3

KIDDER TOWNSHIP

CARBON COUNTY, PENNSYLVANIA

PADEP - SOIL EROSION AND SEDIMENT CONTROL PLAN

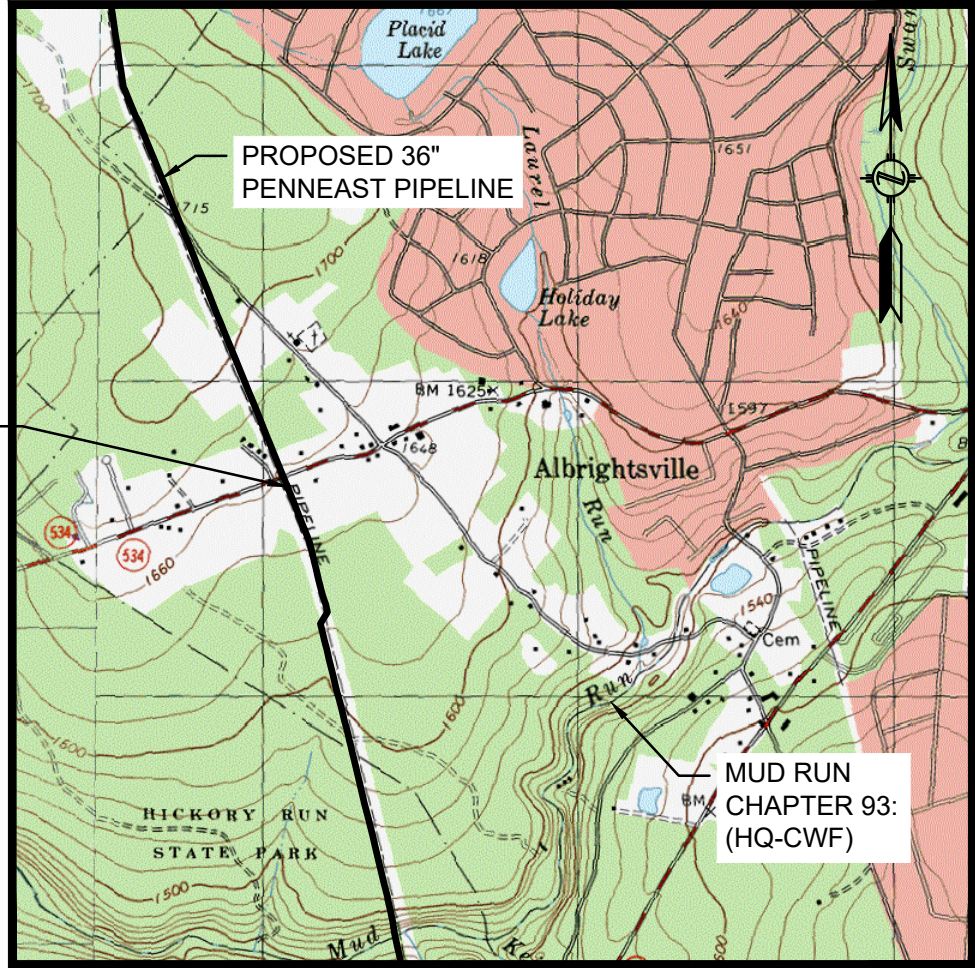
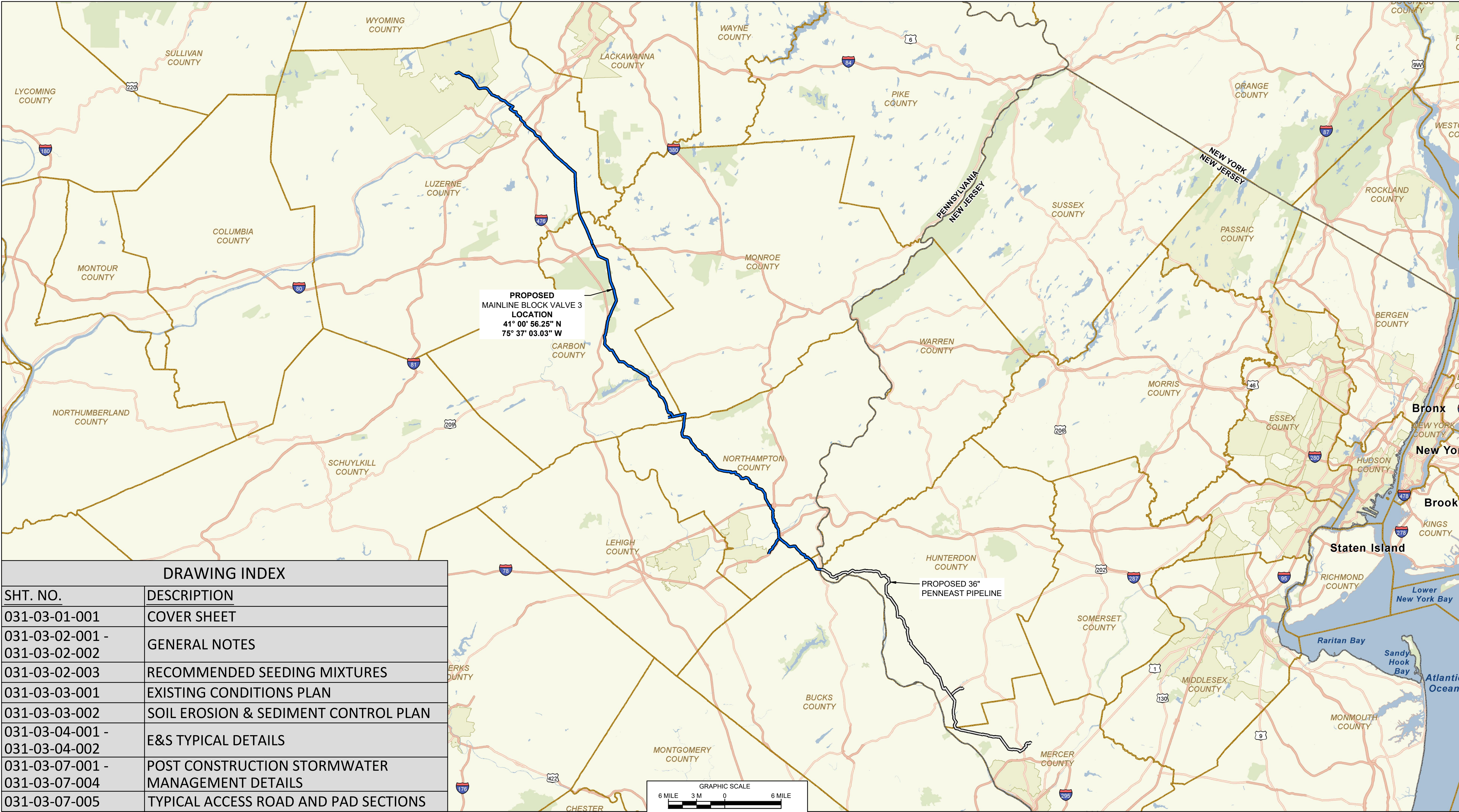

LOCATION MAP

SCALE: 1" = 200'

USGS QUAD: BLAKESLEE, PA

PROPOSED
MAINLINE BLOCK
VALVE 3
LOCATION
41° 00' 56.25" N
75° 37' 03.03" W

- GENERAL NOTES:
1. THIS PLAN SET CONTAINS INFORMATION FOR THE SOIL EROSION AND SEDIMENT CONTROL PLAN (E&S PLAN) FOR THE PADEP ESCGP. THIS IS A PERMIT DOCUMENT ONLY. ADDITIONAL PLANS AND DOCUMENTATION ARE REQUIRED FOR CONSTRUCTION OF THE PROPOSED DEVELOPMENT.
 2. FULL SIZE SHEETS OF THIS PLAN SET MAY BE PRINTED OUT ON 24"x36" SHEETS. REPRODUCTION AT DIFFERENT SIZES SHALL RESULT IN DIFFERENT SCALES.
- REFERENCE (ALL SHEETS):
1. EXISTING CONTOURS SHOWN WERE SURVEYED BY MOTT MACDONALD DURING 2015 AND 2016. ADDITIONAL EXISTING CONTOURS WERE PROVIDED BY PICTOMETRY, 2015 AND 2016.
 2. SITE TOPOGRAPHIC AND FEATURE SURVEY PERFORMED BY MOTT MACDONALD 2015 AND 2016.
 3. PROPERTY INFORMATION ON THIS PLAN BASED ON GIS TAX MAP DATA AND RECTIFIED PROPERTY LINES AND ARE NOT THE RESULT OF A BOUNDARY SURVEY.
 4. WATERBODY INFORMATION PROVIDED BY AECOM 2015 AND 2016.
 5. HORIZONTAL DATUM IS UTM83-18F. VERTICAL DATUM IS NAVD1988.

PENNSYLVANIA ONE-CALL SERIAL NUMBERS

20181282937-000



811
Know what's below.
Call before you dig.
CALL BEFORE YOU DIG!
PENNSYLVANIA LAW REQUIRES
3 WORKING DAYS NOTICE FOR
CONSTRUCTION PHASE AND 10 WORKING DAYS IN
DESIGN STAGE - STOP CALL
PENNSYLVANIA ONE CALL SYSTEM INC.
1-800-242-1776

M M
MOTT
MACDONALD
111 WOOD AVENUE
SOUTH SELIN, NJ 08830
UNITED STATES
973-379-3400
INFO@MOTTMAC.COM

DRAWING INDEX	
SHT. NO.	DESCRIPTION
031-03-01-001	COVER SHEET
031-03-02-001 - 031-03-02-002	GENERAL NOTES
031-03-02-003	RECOMMENDED SEEDING MIXTURES
031-03-03-001	EXISTING CONDITIONS PLAN
031-03-03-002	SOIL EROSION & SEDIMENT CONTROL PLAN
031-03-04-001 - 031-03-04-002	E&S TYPICAL DETAILS
031-03-07-001 - 031-03-07-004	POST CONSTRUCTION STORMWATER MANAGEMENT DETAILS
031-03-07-005	TYPICAL ACCESS ROAD AND PAD SECTIONS

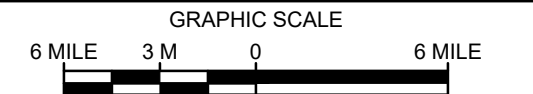

REFERENCE DRAWINGS		REVISIONS					
DWG. NO.	TITLE	NO.	DESCRIPTION	DATE	DRAWN	CK	APPR
A		1	ISSUED FOR PADEP	10/15/2018	CAF(MM)	WMC(MM)	JRD(MM)
B		2	RE-ISSUED FOR PADEP	10/2019	MWF(MM)	DOW(MM)	MJD(MM)



THIS DRAWING IS THE PROPERTY OF PENNEAST PIPELINE COMPANY, LLC ("P.E."). IT MAY CONTAIN INFORMATION DESCRIBING TECHNOLOGY OWNED BY P.E. AND DEEMED TO BE COMMERCIAL SENSITIVE. IT IS TO BE USED ONLY IN CONNECTION WITH WORK PERFORMED FOR P.E. REPRODUCTION IN WHOLE OR IN PART FOR ANY PURPOSE OTHER THAN WORK FOR P.E. IS EXPRESSLY FORBIDDEN EXCEPT BY EXPRESS WRITTEN PERMISSION OF P.E. IT IS TO BE SAFEGUARDED AGAINST BOTH DELIBERATE AND INADVERTENT DISCLOSURE TO ANY THIRD PARTY.

PENNEAST PIPELINE PROJECT			
MAINLINE BLOCK VALVE 3			
COVER SHEET			
CARBON COUNTY, PENNSYLVANIA			
DRAWN BY	CAF	DATE ISSUED	10/15/2018
CHECKED BY	KEK	SCALE	AS SHOWN
APPROVED BY	MJD	APPROVED BY	
DWG. NO.	031-03-01-001	REV. NO.	B

PROJECT CONSTRUCTION SEQUENCING/SOIL LIMITATIONS

GENERAL CONDITIONS:

1. ALL EARTH DISTURBANCE ACTIVITIES SHALL PROCEED IN ACCORDANCE WITH THE FOLLOWING SEQUENCE. EACH STAGE SHALL BE COMPLETED AND IMMEDIATELY STABILIZED BEFORE ANY FOLLOWING STAGE IS INITIATED. CLEARING, GRUBBING AND TOPSOIL STRIPPING SHALL BE LIMITED ONLY TO THOSE AREAS DESCRIBED IN EACH STAGE. ANY DEVIATION FROM THE FOLLOWING SEQUENCE MUST BE APPROVED IN WRITING FROM THE JURISDICTIONAL COUNTY CONSERVATION DISTRICT.
2. WORK EFFORT WILL BE SUBDIVIDED INTO CATEGORIES AND PERFORMED BY SPECIALIZED CREWS (E.G. SITE PREPARATION/CLEARING, PIPE CONSTRUCTION, ETC). EACH CREW WILL PROGRESS IN A LOGICAL MANNER. THE TIME PERIOD BETWEEN SITE CLEARING AND FINAL STABILIZATION SHALL BE MINIMIZED TO THE EXTENT PRACTICABLE. NO ONE SEGMENT OF AREA OF THE PIPELINE ALIGNMENT SHALL GO WITHOUT STABILIZATION (TEMPORARY OR PERMANENT) FOR A PERIOD GREATER THAN 30 DAYS IN ACCORDANCE WITH THE REQUIREMENTS FOR WELDED STEEL PIPELINE DESCRIBED IN CHAPTER 13 OF THE MARCH 2012 EROSION AND SEDIMENT POLLUTION CONTROL MANUAL. THE FOLLOWING DESCRIBES THE TYPICAL SEQUENCE OF CONSTRUCTION ACTIVITIES THAT SHALL OCCUR WITHIN THE TYPES OF AREAS DESCRIBED BELOW, WHICH WILL BE ENCOUNTERED DURING CONSTRUCTION.
3. SOIL DISTURBANCE (E.G., GRUBBING, AND TOPSOIL STRIPPING) SHALL BE MINIMIZED PRIOR TO INSTALLING EROSION AND SEDIMENT CONTROLS IN THE VICINITY OF THE DISTURBANCE. IN ACCORDANCE WITH THIS EROSION & SEDIMENT CONTROL PLAN (E&SCP), SIGNIFICANT DEVIATION FROM THE FOLLOWING SEQUENCE OF CONSTRUCTION MUST BE APPROVED IN WRITING (E.G. VIA E-MAIL) BY THE COUNTY CONSERVATION DISTRICT.
4. STAGING AREAS, ASSEMBLY AREAS, TEMPORARY EQUIPMENT AND NON-HAZARDOUS MATERIAL STORAGE AREAS SHALL BE LOCATED A MINIMUM OF 50 FEET BACK FROM THE TOP OF THE STREAM BANK, WATER BODY, OR WETLAND AND OUTSIDE OF THE 100 YEAR FLOODWAY. HAZARDOUS OR POLLUTIVE MATERIAL STORAGE AREAS SHALL BE LOCATED A MINIMUM OF 100 FEET BACK FROM THE TOP OF THE STREAM BANK, WATER BODY, OR WETLAND AND OUTSIDE OF THE 100-YEAR FLOODWAY.
5. THE GENERAL CONTRACTOR SHALL BE IDENTIFIED TO BECOME A CO-PERMITTEE IN THE EROSION AND SEDIMENT CONTROL GENERAL PERMIT (ESCGP) AND ARE RESPONSIBLE FOR THE DISCHARGES OF STORMWATER ASSOCIATED WITH CONSTRUCTION ACTIVITY. THE GENERAL CONTRACTOR SHALL BE JOINTLY AND INDIVIDUALLY RESPONSIBLE TOGETHER WITH PENNEAST (PERMITTEE) FOR COMPLIANCE WITH ALL CONDITIONS OF THIS PERMIT AND APPLICABLE LAWS. PRIOR TO CONSTRUCTION, PENNEAST AND THE GENERAL CONTRACTOR SHALL NOTIFY THE PADEP OR THE CONSERVATION DISTRICT BY SUBMITTING AN APPLICATION FOR "CO-PERMITTEE ADDITION TO THE ESCGP AUTHORIZATION".

CONSTRUCTION PREPARATION ACTIVITIES:

1. UPON INSTALLATION OR STABILIZATION OF ALL PERIMETER SEDIMENT CONTROL BMP'S AND AT LEAST 3 DAYS PRIOR TO PROCEEDING WITH THE BULK EARTH DISTURBANCE ACTIVITIES, THE PERMITTEE OR CO-PERMITTEE SHALL PROVIDE NOTIFICATION TO THE DEPARTMENT OR AUTHORIZED CONSERVATION DISTRICT.
2. ALL EARTH DISTURBANCE ACTIVITIES SHALL PROCEED IN ACCORDANCE WITH THE SEQUENCE PROVIDED ON THE PLAN. DRAWINGS. DEVIATION FROM THE SEQUENCE MUST BE APPROVED BY THE APPLICABLE COUNTY CONSERVATION DISTRICT OR BY THE DEPARTMENT PRIOR TO IMPLEMENTATION. EACH STEP OF THE SEQUENCE SHALL BE COMPLETED BEFORE PROCEEDING TO THE NEXT STEP, EXCEPT WHERE NOTED.
3. ESTABLISH CONSTRUCTION SUPPORT FACILITIES.
4. IDENTIFY UTILITIES AND OTHER CRITICAL SITE FEATURES TO BE PROTECTED.
5. FLAG AND/OR STAKE SENSITIVE AREAS TO BE PROTECTED.
6. FLAG AND/OR STAKE PROPOSED CONSTRUCTION LIMITS OF DISTURBANCE.

BMP INSTALLATION SEQUENCE:

1. AT LEAST SEVEN (7) DAYS BEFORE STARTING ANY EARTH DISTURBANCE ACTIVITIES, THE OWNER AND/OR OPERATOR SHALL NOTIFY THE PADEP BY EITHER TELEPHONE OR CERTIFIED MAIL OF THE INTENT TO COMMENCE EARTH DISTURBANCE ACTIVITIES. ATTENDANCE AT A PRE-CONSTRUCTION CONFERENCE IS REQUIRED UPON REQUEST OF THE PADEP.
2. AT LEAST THREE (3) DAYS BEFORE STARTING ANY EARTH DISTURBANCE ACTIVITIES, ALL CONTRACTORS INVOLVED IN THOSE ACTIVITIES SHALL NOTIFY THE PENNSYLVANIA ONE CALL SYSTEM AT 1-800-242-1776 TO DETERMINE THE LOCATION OF EXISTING UNDERGROUND UTILITIES.
3. INSTALL THE ROCK CONSTRUCTION ENTRANCE.
4. CONFIRM COMPOST FILTER SOCK PLACEMENT DOWNSLOPE OF ANY PROPOSED DISTURBED/EXCAVATED AREA AND STOCKPILES.
5. PERFORM CLEARING AND GRUBBING TO THOSE AREAS DESCRIBED IN EACH STAGE OF WORK. REMOVE ALL EXCESS TOPSOIL FROM THE LIMITS OF DISTURBANCE AND STOCKPILE OFF-SITE. THE CONTRACTOR IS RESPONSIBLE FOR ENSURING THAT ANY OFF-SITE WASTE AREAS HAVE AN E&SCP PLAN APPROVED BY THE LOCAL CONSERVATION DISTRICT OR PADEP PRIOR TO BEING ACTIVATED. SAFETY FENCING SHALL BE INSTALLED TO PREVENT COMPACTION OF INFILTRATION AREAS.
6. THE STONE BASE AND SUB-SURFACE INFILTRATION FACILITY SHALL BE INSTALLED, CARE SHALL BE TAKEN TO PREVENT SEDIMENT LADEN RUNOFF FROM ENTERING THE STONE INFILTRATION BASE. THE ENGINEER SHALL INSPECT THE SUB-SURFACE INFILTRATION FACILITY PRIOR TO BACKFILLING AROUND IT.
7. PERFORM GRADING ACTIVITIES DETAILED BY PROPOSED CONTOURS, NOTES, AND DETAILS SHOWN ON THE PLAN DRAWINGS. PER PROJECT SPECIFICATIONS, ADDITIONAL TEMPORARY PLACEMENT OF COMPOST FILTER SOCK MAY BE NECESSARY AT THE CONTRACTOR'S DISCRETION. SHOULD ACCELERATED EROSION BE OBSERVED DURING GRADING ACTIVITIES, INSTALL SUBSURFACE STORMWATER INFILTRATION SYSTEM DURING BULK FILLING OPERATIONS.
8. CONSTRUCT PAD AND FACILITIES ACCORDING TO SPECIFICATIONS WITHIN THESE PLAN SHEETS INCLUDING ALL STABILIZATION MEASURES. GRADES WILL BE LEFT 1 FOOT BELOW CATCH BASIN INLET GRATE ELEVATIONS TO PREVENT SILT-LADEN STORMWATER RUNOFF FROM ENTERING THE SUBSURFACE PIPING. ONCE THE SITE HAS BEEN STABILIZED, GRADING SHALL BE BROUGHT TO FINAL ELEVATIONS.
9. ALL AREAS WITH MINOR SOIL COMPACTION SHALL BE RIPPED TO A DEPTH OF 8", AND AREAS OF MAJOR COMPACTION SHALL BE RIPPED TO A DEPTH OF 20". NO RIPPING SHALL TAKE PLACE IN THE VICINITY OF THE MAINLINE PIPING OR OTHER UNDERGROUND UTILITIES.
10. PLACE TOPSOIL IN ALL AREAS TO BE VEGETATED.
11. APPLY SEED AND MULCH TO DISTURBED AREAS AS SPECIFIED AND IN ACCORDANCE WITH THIS PLAN.
12. ANY TEMPORARY MEASURES (SUCH AS COMPOST FILTER SOCK, COLLECTION CHANNEL, RIPRAP APRONS, ETC.) INSTALLED BY CONTRACTOR DURING GRADING SHALL REMAIN IN PLACE UNTIL FINAL STABILIZATION HAS OCCURRED WITH A MINIMUM UNIFORM 70% PERENNIAL VEGETATIVE COVER OR OTHER PERMANENT NON-VEGETATIVE COVER, WITH A DENSITY SUFFICIENT TO RESIST ACCELERATED SURFACE EROSION AND SUBSURFACE CHARACTERISTICS SUFFICIENT TO RESIST SLIDING AND OTHER MOVEMENTS. THE ENGINEER SHALL INSPECT FINAL STABILIZATION PRIOR TO REMOVAL OF TEMPORARY MEASURES.
13. CLEAN WORK AREA OF ANY DEBRIS CREATED DURING THE CONSTRUCTION SEQUENCE.

SITE CLEARING (TREE CUTTING) & GRUBBING:

1. INITIATE CLEARING AND GRUBBING OF CONSTRUCTION WORK AREA (CWA) AND ACCESS ROADS AS NEEDED. LIMIT CLEARING AND GRUBBING TO CUTTING EXISTING VEGETATION RATHER THAN BULLDOZING THE VEGETATION.
2. ALL BRUSH AND TREES WILL BE FELLED INTO THE CWA TO MINIMIZE DAMAGE TO TREES AND STRUCTURES ADJACENT TO THE CWA.

3. INSTALL TEMPORARY ACCESS ROADS.
4. WOODY VEGETATION CLEARING OF THE CWA WILL TAKE PLACE IN A SINGLE PASS OF THE SITE. CONTRACTOR/PENNEAST TO DETERMINE WHETHER TIMBER WILL BE HAULED OFF SITE OR CHIPPED AND SPREAD EVENLY WITHIN THE CWA. REMOVED FROM SITE, STOCKPILED AT STAGING AREAS OR BLOWN OFF-SITE WITH LANDOWNER APPROVAL. WOOD CHIPS WILL NOT BE LEFT WITHIN AGRICULTURAL LANDS, WETLANDS, OR WITHIN 50 FEET OF WETLANDS. WOOD CHIPS WILL NOT BE STOCKPILED IN A MANNER THAT THEY MAY BE TRANSPORTED INTO A WETLAND.
5. INSTALL TEMPORARY EROSION AND SEDIMENT CONTROL MEASURES IN ACCORDANCE WITH THIS PLAN. EROSION AND SEDIMENT CONTROL INSTALLATION, SIMILAR TO OTHER ACTIVITIES, MAY BE CONDUCTED AS PIPELINE CONSTRUCTION ACTIVITIES PROGRESS, HOWEVER, SOIL DISTURBANCE SHALL BE MINIMIZED UNTIL THE APPROPRIATE TEMPORARY EROSION AND SEDIMENT CONTROLS HAVE BEEN INSTALLED IN THE PROPOSED WORK AREA.
6. GRUB TREE STUMPS IN CLEARED CWA. GRIND STUMPS AND REMOVE FROM RIGHT-OF-WAY AND HAUL OFF SITE OR STOCKPILE AT STAGING AREAS FOR USE AS MULCH STABILIZATION AFTER EARTH DISTURBING ACTIVITIES ARE COMPLETED.
7. LIMIT PULLING OF TREE STUMPS AND GRADING ACTIVITIES TO DIRECTLY OVER TRENCH LINE.
8. NOTIFY THE COUNTY CONSERVATION DISTRICT AFTER INSTALLATION OR STABILIZATION OF ALL PERIMETER SEDIMENT CONTROL BMP'S (INCLUDING TOPSOIL PILES) WITHIN EACH WORK AREA AND AT LEAST 3 DAYS PRIOR TO PROCEEDING WITH BULK EARTH DISTURBANCE ACTIVITIES.
9. EXISTING SURFACE DRAINAGE PATTERNS WILL NOT BE ALTERED BY THE PLACEMENT OF TIMBER OR BRUSH PILES AT THE EDGE OF THE CWA.

HYDROSTATIC TESTING:

1. THE EI SHALL NOTIFY THE AGENCIES OF THE INTENT TO USE SPECIFIC TEST WATER SOURCES AT LEAST 48 HOURS BEFORE TESTING ACTIVITIES.
2. PUMPS USED FOR HYDROSTATIC TESTING WITHIN 100 FEET OF ANY WATERBODY OR WETLAND SHALL BE OPERATED AND REFUELED IN ACCORDANCE WITH THE SPILL PREVENTION CONTROL COUNTERMEASURE PLAN.
3. USE ONLY THE WATER SOURCES IDENTIFIED IN THE CLEARANCE PACKAGE/PERMIT BOOK.
4. LOCATE HYDROSTATIC TEST MANIFOLDS OUTSIDE WETLANDS AND RIPARIAN AREAS TO THE GREATEST EXTENT PRACTICAL.
5. FOR AN OVERLAND DISCHARGE OF TEST WATER, DEWATER INTO AN ENERGY DISSIPATION DEVICE CONSTRUCTED OF STRAW BALES AND ABSORBENT BOOMS.
6. DEWATER ONLY AT THE LOCATIONS SHOWN ON THE CONSTRUCTION DRAWINGS OR LOCATIONS IDENTIFIED IN THE HYDROSTATIC TEST PACKAGE.
7. LOCATE ALL DEWATERING STRUCTURES IN A WELL-VEGETATED AND STABILIZED AREA, IF PRACTICAL, AND ATTEMPT TO MAINTAIN AT LEAST A 50-FOOT VEGETATED BUFFER FROM ADJACENT WATERBODY/WETLAND AREAS. IF AN ADEQUATE BUFFER IS NOT AVAILABLE, BMP'S OR SIMILAR EROSION CONTROL MEASURE MUST BE INSTALLED.
8. REGULATE DISCHARGE RATE, USE ENERGY DISSIPATION DEVICE(S), AND INSTALL BMP'S, AS NECESSARY, TO PREVENT EROSION, STREAMBED SCOUR TO AQUATIC RESOURCES, SUSPENSION OF SEDIMENTS, FLOODING OR EXCESSIVE STREAM FLOW.
9. THE EI SHALL SAMPLE AND TEST THE SOURCE WATER AND DISCHARGE WATER IN ACCORDANCE WITH THE PERMIT REQUIREMENTS.

DEMOBILIZATION AND SITE CLEAN UP:

1. COMPLETE PERMANENT STABILIZATION OF ALL REMAINING AREAS OF DISTURBANCE, INCLUDING:
- A. REPLACE TOPSOIL
- B. APPLY PERMANENT SEEDING, SOIL AMENDMENT, AND MULCH OR EROSION CONTROL BLANKET.
2. UPON COMPLETION OF ALL EARTH DISTURBANCE ACTIVITIES AND PERMANENT STABILIZATION OF ALL DISTURBED AREAS, THE OWNER OR OPERATOR SHALL CONTACT THE COUNTY CONSERVATION DISTRICT AND PADEP FOR AN INSPECTION PRIOR TO THE REMOVAL/CONVERSION OF THE EROSION AND SEDIMENT CONTROL BMP'S.
3. REMOVE TEMPORARY CONTROL MEASURES UPON APPROVAL OF THE COUNTY CONSERVATION DISTRICT AGENT OR PADEP.
4. UPON COMPLETION OF ALL EARTH DISTURBANCE ACTIVITIES, REMOVAL OF ALL TEMPORARY BMP'S, INSTALLATIONS OF ALL PERMANENT PCSM BMP'S, AND PERMANENT STABILIZATION OF ALL DISTURBED AREAS, THE OWNER AND/OR OPERATOR SHALL CONTACT THE COUNTY CONSERVATION DISTRICT OR PADEP FOR A FINAL INSPECTION. TEMPORARY WORKSPACE WILL BE RESTORED AS CLOSELY AS POSSIBLE TO ORIGINAL CONTOURS.
5. ANY MATERIALS NOT INCORPORATED AS TRENCH BACKFILL OR GENERAL GRADING (E.G. UNCONTAMINATED SOIL, ROCK, STONE, GRAVEL, BRICK AND BLOCK, CONCRETE AND USED ASPHALT; AND WASTE FROM LAND CLEARING, GRUBBING AND EXCAVATION, INCLUDING TREES, BRUSH, STUMPS AND VEGETATIVE MATERIAL) WILL BE REUSED, RECYCLED OR REMOVED FROM THE CONSTRUCTION WORK LIMITS IN ACCORDANCE WITH PADEP * SOLID WASTE MANAGEMENT AT 25 PA CODE.260.1 ET SEQ., 271.1 AND 287.1 ET SEQ.
6. CONTRACTOR DEMOBILIZATION.

POST-CONSTRUCTION:

1. CONTINUE TO CONDUCT INSPECTIONS UNTIL THE SITE HAS REACHED PERMANENT STABILIZATION.
2. PERMANENT STABILIZATION IS DEFINED AS A MINIMUM UNIFORM, PERENNIAL 70% VEGETATIVE COVER OR OTHER NON-VEGETATIVE COVER WITH A DENSITY SUFFICIENT TO RESIST ACCELERATED EROSION. CUT AND FILL SLOPES SHALL BE CAPABLE OF RESISTING FAILURE DUE TO SLUMPING, SLIDING, OR OTHER MOVEMENTS.
3. TEMPORARY E&S BMP'S MAY BE REMOVED AFTER THE ENTIRE CONTRIBUTORY AREA TO EACH BMP REACHES PERMANENT STABILIZATION.
4. PRIOR TO APPLICATION OF THE SEED IN ALL SUPPORT & STAGING AREAS, THE SEEDBED WILL BE PREPARED TO A DEPTH OF 3 TO 4 INCHES USING APPROPRIATE EQUIPMENT TO PROVIDE A FIRM, SMOOTH SEEDBED THAT IS FREE OF DEBRIS AND SCARIFIED TO ENSURE SEEDS LODGE AND GERMINATE. THE SEED MIXTURE WILL BE APPLIED UNIFORMLY PER PADEP EROSION AND SEDIMENT POLLUTION CONTROL PROGRAM MANUAL, MARCH 2012, CHAPTER 11 STABILIZATION FOR SEEDING RECOMMENDATIONS.

AGRICULTURAL / RESIDENTIAL RESTORATION NOTES:

1. GRAZING DEFERMENT PLANS WILL BE COORDINATED WITH LANDOWNERS TO MINIMIZE GRAZING DISTURBANCE OF REVEGETATED AREAS TO THE EXTENT PRACTICABLE.
2. THE MIXING OF TOPSOIL WITH SUBSOIL SHALL BE PREVENTED BY STRIPPING TOPSOIL FROM THE WORK AREA WITHIN DESIGNATED AREAS AND IN COORDINATION WITH THE APPLICABLE ACCESS AGREEMENTS.
3. SPECIAL RESTORATION CONDITIONS MAY BE COORDINATED WITH THE LANDOWNERS FOR AGRICULTURAL FIELDS, WHICH SHALL TAKE PRECEDENCE TO THE PROPOSED STABILIZATION PROCEDURES, ONLY IF THE SPECIAL CONDITIONS MEET THE MINIMUM REQUIREMENTS OF

PADEP AND FERC.				LIMITING SOIL CHARACTERISTICS LEGEND															
MAP SYMBOL	SOIL NAME	CUTBANKS CAVE	CORROSIVE TO CONCRETE/ STEEL	DROUGHTY	EASILY ERODIBLE	FLOODING	DEPTH TO SATURATED ZONE/ SEASONAL HIGH WATER TABLE	HYDRIC/ HYDRIC INCLUSIONS	LOW STRENGTH / LANDSLIDE PRONE	SLOW PERCOLATION	PIPING	POOR SOURCE OF TOPSOIL	FROST ACTION	SHRINK - SWELL	POTENTIAL SINKHOLE	PONDING	WETNESS	MIN. DEPTH TO BEDROCK	pH
H1A	HAZLETON LOAM, 0 to 3 PERCENT SLOPES	X	C	X	X			X	X	X	X	X	X					X	X
H1B2	HAZLETON LOAM, 0 to 3 PERCENT SLOPES	X	C	X	X			X	X	X	X	X	X					X	X

SOURCE: AS TAKEN FROM TABLE E.1 OF THE THE PADEP E&SCPP MANUAL. MARCH 2012. HTTP://WWW.ELIBRARY.DEP.STATE.PA.US/DSWEB/GET/DOCUMENT-88925/363-2134-008.PDF

THE SOIL LIMITATIONS SHALL BE ADDRESSED AS FOLLOWS:

LIMITATIONS AND RESOLUTIONS:

LIMITATION: CUTBANKS CAVE, LOW STRENGTH - CUTBANKS HAVE POTENTIAL TO CAVE AND MANY SOILS ARE LOW STRENGTH. RESOLUTION: CONTRACTOR SHALL BE AWARE OF POTENTIAL ISSUES AND FOLLOW OSHA GUIDELINES FOR OPEN TRENCHING. LOW SOIL STRENGTH IS NOT A CONCERN DUE TO THE NATURE OF THE PROPOSED PROJECT. UTILITY TRENCHING WILL NOT BE ADVERSELY EFFECTED BY POOR SOIL STRENGTH.

LIMITATION: CORROSIVE TO STEEL AND/OR CONCRETE RESOLUTION: IF STEEL PIPE IS USED RUST PROTECTION BY COATINGS AND/OR USE OF CATHODIC PROTECTION IS RECOMMENDED. IF CONCRETE IS USED SOIL SHALL BE TESTED AND CONCRETE COATED AS RECOMMENDED BY MANUFACTURER.

LIMITATION: DROUGHTY - SOILS EXHIBITING A POOR MOISTURE-HOLDING CAPACITY, WHICH MAY LIMIT THE VEGETATIVE STABILIZATION ABILITY OF THE SOIL. RESOLUTION: FOR DROUGHTY SOILS, CONTRACTOR TO REFER TO "TABLE 11-3: PLANT TOLERANCES OF SOIL LIMITATION FACTORS" TO SELECT APPROPRIATE VEGETATION. EROSION CONTROL BLANKETS SHOULD ALSO BE CONSIDERED IN SOIL CONDITIONS THAT MAKE REVEGETATION DIFFICULT (E.G. DROUGHTY). WHEN INSTALLED PROPERLY, EROSION CONTROL BLANKETS CAN HELP HOLD SOIL PARTICLES IN PLACE AND RETAIN SOIL MOISTURE, PROMOTING SEED GERMINATION.

LIMITATION: EASILY ERODIBLE RESOLUTION: SPECIAL ATTENTION SHALL BE GIVEN TO MAINTAINING EXISTING VEGETATION IN EASILY ERODIBLE SOILS. TO THE EXTENT POSSIBLE. EASILY ERODIBLE SOILS WITHIN 50 FEET OF A SURFACE WATER SHOULD BE BLANKETED. WHEREVER ERODIBLE SOILS ARE PRESENT, OR WHERE THERE IS NOT A SUFFICIENT VEGETATIVE FILTER STRIP BETWEEN THE WATERBAR AND A RECEIVING SURFACE WATER, THE WATERBAR SHOULD BE PROVIDED WITH A TEMPORARY PROTECTIVE LINER.

LIMITATION: FLOODING - ANY SOIL SUBJECT TO INUNDATION DURING A 2-YEAR/24HR STORM EVENT. RESOLUTION: (SEE WET SOILS)

LIMITATION: HIGH WATER TABLE, POTENTIALLY HYDRIC - HIGH WATER TABLE IS TO BE EXPECTED AND MANY OF THE SOILS ARE POTENTIALLY HYDRIC. RESOLUTION: FOLLOW E&S PLAN WITH REGARD TO PUMPING AND DEWATERING. DISCHARGE OF SEDIMENT LADEN WATER IS PROHIBITED UNLESS WITHOUT FIRST PASSING THRU A "PUMPED WATER FILTER BAG" BMP.

LIMITATION: HYDRIC / HYDRIC INCLUSIONS - A SOIL THAT IS SATURATED, FLOODED, OR PONDED LONG ENOUGH DURING THE GROWING SEASON TO DEVELOP ANAEROBIC-CONDITIONS. WHEN SUCH A SOIL IS LOCATED IN AN AREA THAT HAS HYDROPHYTIC VEGETATION AND WETLAND HYDROLOGY, A WETLAND IS PRESENT. RESOLUTION: HYDRIC SOILS THAT ARE DELINEATED WETLANDS, SHOULD BE AVOIDED TO THE EXTENT POSSIBLE. STAGING AREAS SHOULD BE LOCATED 50 FEET FROM THE EDGE OF WETLAND. MOVEMENT OF VEHICLES ACROSS WETLAND MUST BE MINIMIZED. WHERE VEHICLES NEED TO CROSS WETLANDS, THE USE OF TEMPORARY TIMBER MATS SHALL BE USED DUE TO THE POTENTIAL FOR RUTTING. TRENCH PLUGS SHALL BE INSTALLED TO PREVENT THE TRENCH FROM DRAINING THE WETLANDS OR CHANGING THE HYDROLOGY.

LIMITATION: LOW STRENGTH / LANDSLIDE PRONE - SOILS WITH LOW STRENGTH HAVE A LESSER ABILITY TO RESIST SLOPE FAILURE, SUCH AS SLUMPING, FLOWING, ETC. MATERIALS WITH LOW SHEAR STRENGTH ARE MORE SUSCEPTIBLE TO LANDSLIDES AND EMBANKMENT FAILURES. RESOLUTION: PRECAUTIONS SHOULD BE TAKEN TO PREVENT SLOPE FAILURES DUE TO IMPROPER CONSTRUCTION PRACTICES SUCH AS OVER-STEEPENING AND OVERLOADING SLOPES, REMOVAL OF LATERAL SUPPORT, AND FAILURE TO PREVENT SATURATION OF SLOPES. SETBACKS SHOULD COMPLY WITH THE STANDARDS CONTAINED IN CHAPTER 16 OF THE, "PADEP - EROSION AND SEDIMENT CONTROL PROGRAM MANUAL," UNLESS IT CAN BE SHOWN THAT PROPOSED CUTS AND FILLS DO NOT POSE A HAZARD TO PUBLIC SAFETY OR SURFACE WATERS. ALSO, ROAD FILL MATERIAL WILL LIKELY NEED TO BE IMPORTED IN AREAS WHERE SOILS HAVE LOW STRENGTH.

LIMITATION: SLOW PERCOLATION - PERMEABILITY RATE LESS THAN OR EQUAL TO 0.2 INCHES/HR. RESOLUTION: BMP'S TO BE INSPECTED AFTER RUNOFF EVENTS, MAKE SURE THERE IS ADEQUATE AREA FOR PUMPED WATER DISCHARGE. PCSM FACILITIES DESIGN BASED ON SITE SPECIFIC TESTING. LIMITATION: PIPING RESOLUTION: PIPING POTENTIAL IN THE SOIL WILL BE MINIMIZED BY THE USE OF TRENCH PLUGS. FURTHERMORE, ANY PLANNED EMBANKMENTS OR PERMANENT IMPOUNDMENTS SUSCEPTIBLE TO PIPING SHALL UTILIZE ANTI-SEEP COLLARS OR FILTER DIAPHRAGMS ON OUTLET BARRELS.

LIMITATION: LIMITED AVAILABLE TOPSOIL RESOLUTION: ANY EXCAVATED TOPSOIL WILL BE STOCKPILED AND REUSED. IF NECESSARY, ADDITIONAL TOPSOIL WILL BE BROUGHT ON-SITE.

LIMITATION: FROST ACTION - THE LIKELIHOOD OF UPWARD OR LATERAL EXPANSION OF THE SOIL CAUSED BY THE FORMATION OF SEGREGATED ICE LENSES, OR FROST HEAVE, AND THE SUBSEQUENT COLLAPSE OF THE SOIL AND LOSS OF STRENGTH ON THAWING, WHICH CAN DAMAGE ROADS, BUILDINGS, AND OTHER STRUCTURES AS WELL AS PLANT ROOTS. RESOLUTION: PRECAUTIONS ARE NEEDED TO PREVENT DAMAGE TO ROADWAYS AND STRUCTURES.

LIMITATION: WET SOILS - SOME SOILS MAY EXHIBIT A HIGH WATER TABLE OR PONDING. RESOLUTION: IF HIGH WATER TABLE IS ENCOUNTERED, TRENCH DEWATERING WILL BE EMPLOYED. LOCATE PCSM FACILITIES AWAY FROM WET SOILS.

LIMITATION: MIN. DEPTH TO BEDROCK - SOME SOILS HAVE A MIN DEPTH OF BEDROCK LESS THAN THE TYPICAL TRENCH DEPTH OF 7 FT (ASSUMES 3 FT OF COVER, PIPE DIAMETER, AND BEDDING DEPTH OF 1 FT). RESOLUTION: CONTRACTOR TO PLAN FOR ROCK REMOVAL DURING TRENCHING OPERATIONS. FOR SEDIMENT BARRIERS REQUIRING STAKING (E.G. SILT FENCES, ETC.), DEPTH TO BEDROCK LESS THAN 2 FT CAN IMPACT ABILITY TO DRIVE STAKE AND/OR POLE (FOR SUPER SILT FENCE). IN THESE AREAS, COMPOST FILTER SOCK OR OTHER APPLICABLE BMP NOT REQUIRING STAKING MAY BE CONSIDERED.

LIMITATION: pH - SOME SOILS HAVE pH VALUES LESS THAN 5.5, WHICH MAY LIMIT THE VEGETATIVE STABILIZATION ABILITY OF THE SOIL. RESOLUTION: AS IS TYPICAL FOR THESE TYPE OF SOILS, LIME WILL BE ADDED AS NEEDED TO PRODUCE VEGETATIVE STABILITY.

LIMITATION: LOW FERTILITY RESOLUTION: IF NECESSARY TO PRODUCE VEGETATIVE STABILITY OF THE SOIL, FERTILIZER OR NUTRIENT SUPPLEMENTS WILL BE ADDED TO THE SOIL TO PRODUCE VEGETATIVE STABILITY. FOR LOW FERTILITY SOILS, CONTRACTOR TO REFER TO "TABLE 11-3: PLANT TOLERANCES OF SOIL LIMITATION FACTORS" TO SELECT APPROPRIATE VEGETATION. EROSION CONTROL BLANKETS SHOULD ALSO BE CONSIDERED IN SOIL CONDITIONS THAT MAKE REVEGETATION DIFFICULT (E.G. LOW FERTILITY). WHEN INSTALLED PROPERLY, EROSION CONTROL BLANKETS CAN HELP HOLD SOIL PARTICLES IN PLACE AND RETAIN SOIL MOISTURE, PROMOTING SEED GERMINATION.

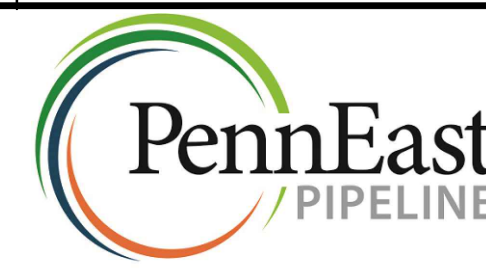
 Know what's below. Call before you dig.					CLIENT APPROVAL	
					DATE	
REVISIONS						
NO.	DESCRIPTION	DATE	DRAWN	CK	APPR	
A	ISSUED FOR PADEP	10/15/2018	CAF(MM)	WMC(MM)	JRD(MM)	
B	RE-ISSUED FOR PADEP	10/2019	MWF(MM)	DOW(MM)	MJD(MM)	
THIS DRAWING IS THE PROPERTY OF PENNEAST PIPELINE COMPANY, LLC (P.E.C.). IT MAY CONTAIN INFORMATION DESCRIBING TECHNOLOGY OWNED BY P.E.C. AND DEEMED TO BE CONFIDENTIAL. SENSITIVE. IT IS TO BE USED ONLY IN CONNECTION WITH WORK PERFORMED FOR P.E.C. REPRODUCTION, WHOLE OR IN PART FOR ANY PURPOSE OTHER THAN WORK FOR P.E.C. IS EXPRESSLY FORBIDDEN EXCEPT BY EXPRESS WRITTEN PERMISSION OF P.E.C. IF IT IS TO BE REPRODUCED, BOTH CREATOR'S AND MANUFACTURER'S DISCREETURE TO ANY THIRD PARTY.					PENNEAST PIPELINE PROJECT MAINLINE BLOCK VALVE 3 GENERAL NOTES CARBON COUNTY, PENNSYLVANIA	
DRAWN BY			CAF	DATE ISSUED		10/15/2018
CHECKED BY			KEK	SCALE		AS SHOWN
APPROVED BY			MJD	APPROVED BY		
DWG. NO.			031-03-02-001			REV. NO. 8

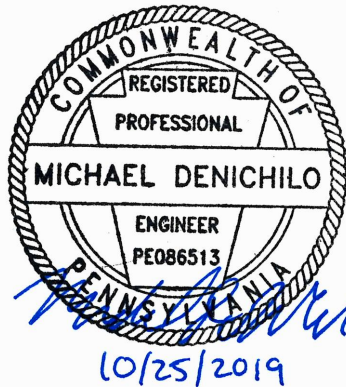

ENVIRONMENTAL NOTES

GENERAL NOTES (FROM PADEP EROSION AND SEDIMENT POLLUTION CONTROL PROGRAM MANUAL- MARCH 2012):

- ALL EARTH DISTURBANCES, INCLUDING CLEARING AND GRUBBING AS WELL AS CUTS AND FILLS SHALL BE DONE IN ACCORDANCE WITH THE APPROVED E&S PLAN. A COPY OF THE APPROVED DRAWINGS (STAMPED, SIGNED AND DATED BY THE REVIEWING AGENCY) MUST BE AVAILABLE AT THE PROJECT SITE AT ALL TIMES. THE REVIEWING AGENCY SHALL BE NOTIFIED OF ANY CHANGES TO THE APPROVED PLAN PRIOR TO IMPLEMENTATION OF THOSE CHANGES. THE REVIEWING AGENCY MAY REQUIRE A WRITTEN SUBMITTAL OF THOSE CHANGES FOR REVIEW AND APPROVAL AT ITS DISCRETION.
- AT LEAST 7 DAYS PRIOR TO STARTING ANY EARTH DISTURBANCE ACTIVITIES (INCLUDING CLEARING AND GRUBBING), THE OWNER AND/OR OPERATOR SHALL INVITE ALL CONTRACTORS, THE LANDOWNER, APPROPRIATE MUNICIPAL OFFICIALS, THE E&S PLAN PREPARER, THE POST CONSTRUCTION STORMWATER MANAGEMENT PLAN PREPARER, THE LICENSED PROFESSIONAL RESPONSIBLE FOR OVERSIGHT OF CRITICAL STAGES OF IMPLEMENTATION OF THE POST CONSTRUCTION STORMWATER MANAGEMENT PLAN AND A REPRESENTATIVE FROM THE LOCAL CONSERVATION DISTRICT TO AN ON-SITE PRECONSTRUCTION MEETING.
- AT LEAST 3 DAYS PRIOR TO STARTING ANY EARTH DISTURBANCE ACTIVITIES OR EXPANDING INTO AN AREA PREVIOUSLY UNMARKED, THE PENNSYLVANIA ONE CALL SYSTEM INC. SHALL BE NOTIFIED AT 1-800-242-1776 FOR THE LOCATION OF EXISTING UNDERGROUND UTILITIES.
- ALL EARTH DISTURBANCE ACTIVITIES SHALL PROCEED IN ACCORDANCE WITH THE SEQUENCE PROVIDED ON THE PLAN DRAWINGS. DEVIATION FROM THAT SEQUENCE MUST BE APPROVED IN WRITING FROM THE LOCAL COUNTY CONSERVATION DISTRICT OR BY DEP PRIOR TO IMPLEMENTATION.
- AREAS TO BE FILLED ARE TO BE CLEARED, GRUBBED, AND STRIPPED OF TOPSOIL TO REMOVE TREES, VEGETATION, ROOTS AND OTHER OBJECTIONABLE MATERIAL.
- CLEARING, GRUBBING, AND TOPSOIL STRIPPING SHALL BE LIMITED TO THOSE AREAS DESCRIBED IN EACH STAGE OF THE CONSTRUCTION SEQUENCE. GENERAL SITE GRUBBING AND TOPSOIL STRIPPING MAY NOT COMMENCE IN ANY STAGE OR PHASE OF THE PROJECT UNTIL THE E&S BMPS SPECIFIED BY THE CONSTRUCTION SEQUENCE FOR THAT STAGE OR PHASE HAVE BEEN INSTALLED AND ARE FUNCTIONING AS DESCRIBED IN THIS E&S PLAN.
- AT NO TIME SHALL CONSTRUCTION VEHICLES BE ALLOWED TO ENTER AREAS OUTSIDE THE LIMIT OF DISTURBANCE BOUNDARIES SHOWN ON THE PLAN MAPS. THESE AREAS MUST BE CLEARLY MARKED BEFORE CLEARING AND GRUBBING OPERATIONS BEGIN.
- TOPSOIL REQUIRED FOR THE ESTABLISHMENT OF VEGETATION SHALL BE STOCKPILED AT THE LOCATION(S) SHOWN ON THE PLAN MAP(S) IN THE AMOUNT NECESSARY TO COMPLETE THE FINISH GRADING OF ALL EXPOSED AREAS THAT ARE TO BE STABILIZED BY VEGETATION. EACH STOCKPILE SHALL BE PROTECTED IN THE MANNER SHOWN ON THE PLAN DRAWINGS. STOCKPILE HEIGHTS SHALL NOT EXCEED 35-FEET. STOCKPILE SLOPES MUST BE 2H:1V OR FLATTER.
- IMMEDIATELY UPON DISCOVERING UNFORESEEN CIRCUMSTANCES POSING THE POTENTIAL FOR ACCELERATED EROSION AND/OR SEDIMENT POLLUTION, THE CONTRACTOR SHALL IMPLEMENT APPROPRIATE BMPS TO MINIMIZE THE POTENTIAL FOR EROSION AND SEDIMENT POLLUTION AND NOTIFY THE LOCAL CONSERVATION DISTRICT AND/OR THE REGIONAL DEP OFFICE.
- ALL BUILDING MATERIALS AND WASTES MUST BE REMOVED FROM THE SITE AND RECYCLED OR DISPOSED OF IN ACCORDANCE WITH THE DEP'S SOLID WASTE MANAGEMENT REGULATIONS AT 25 PA. CODE 260.1 ET SEQ., 271.1, AND 287.1 ET SEQ. NO BUILDING MATERIALS OR WASTES OR UNUSED BUILDING MATERIALS SHALL BE BURNED, BURIED, DUMPED, OR DISCHARGED AT THE SITE.
- ALL OFF-SITE WASTE AND BORRIGHT-OF-WAY AREAS MUST HAVE AN E&S PLAN APPROVED BY THE LOCAL CONSERVATION DISTRICT OR THE DEP FULLY IMPLEMENTED PRIOR TO BEING ACTIVATED.
- THE CONTRACTOR IS RESPONSIBLE FOR ENSURING THAT ANY MATERIAL BROUGHT ON SITE IS CLEAN FILL. FORM FP-001 MUST BE RETAINED BY THE PROPERTY OWNER FOR ANY FILL MATERIAL AFFECTED BY A SPILL OR RELEASE OF A REGULATED SUBSTANCE BUT QUALIFYING AS CLEAN FILL DUE TO ANALYTICAL TESTING.
- ALL PUMPING OF WATER FROM ANY WORK AREA SHALL BE DONE ACCORDING TO THE PROCEDURE DESCRIBED IN THIS PLAN, OVER UNDISTURBED VEGETATED AREAS.
- VEHICLES AND EQUIPMENT SHALL ENTER AND EXIT THE WORKSPACE DIRECTLY ONLY FROM ACCESS POINTS SHOWN ON THE APPROVED E&S PLANS.
- UNTIL THE SITE IS STABILIZED, ALL E&S BMPS MUST BE MAINTAINED PROPERLY. MAINTENANCE SHALL INCLUDE INSPECTIONS OF ALL EROSION AND SEDIMENT BMPS AFTER EACH RUNOFF EVENT AND ON A WEEKLY BASIS. ALL PREVENTATIVE AND REMEDIAL MAINTENANCE WORK, INCLUDING CLEAN OUT, REPAIR, REPLACEMENT, REGRADEING, RESEEDING, REMULCHING AND RENETTING MUST BE PERFORMED IMMEDIATELY. IF E&S BMPS FAIL TO PERFORM AS EXPECTED, REPLACEMENT BMPS, OR MODIFICATIONS OF THOSE INSTALLED WILL BE REQUIRED.
- A LOG SHOWING DATES THAT E&S BMPS WERE INSPECTED AS WELL AS ANY DEFICIENCIES FOUND AND THE DATE THEY WERE CORRECTED SHALL BE MAINTAINED ON THE SITE AND BE MADE AVAILABLE TO REGULATORY AGENCY OFFICIALS AT THE TIME OF INSPECTION.
- SEDIMENT TRACKED ONTO ANY PUBLIC ROADWAY OR SIDEWALK SHALL BE RETURNED TO THE CONSTRUCTION SITE BY THE END OF EACH WORK DAY AND DISPOSED IN THE MANNER DESCRIBED IN THIS PLAN. IN NO CASE SHALL THE SEDIMENT BE WASHED, SHOVELED, OR SWEEPED INTO ANY ROADSIDE DITCH, STORM SEWER, OR SURFACE WATER.
- ALL SEDIMENT REMOVED FROM BMPS SHALL BE DISPOSED OF IN THE MANNER DESCRIBED ON THE PLAN DRAWINGS
- AREAS WHICH ARE TO BE TOPSOILED SHALL BE SCARIFIED TO A MINIMUM DEPTH OF 3 TO 5 INCHES - 6 TO 12 INCHES ON COMPACTED SOILS - PRIOR TO PLACEMENT OF TOPSOIL. AREAS TO BE VEGETATED SHALL HAVE A MINIMUM 4-INCHES OF TOPSOIL IN PLACE PRIOR TO SEEDING AND MULCHING. FILL OUTSLOPES SHALL HAVE A MINIMUM OF 2-INCHES OF TOPSOIL.
- ALL FILLS SHALL BE COMPACTED AS REQUIRED TO REDUCE EROSION, SLIPPAGE, SETTLEMENT, SUBSIDENCE OR OTHER RELATED PROBLEMS. FILL INTENDED TO SUPPORT BUILDINGS, STRUCTURES, AND CONDUITS, ETC. SHALL BE COMPACTED IN ACCORDANCE WITH LOCAL REQUIREMENTS OR CODES.
- ALL EARTHEN FILLS SHALL BE PLACED IN COMPACTED LAYERS NOT TO EXCEED 9 INCHES IN THICKNESS.
- FILL MATERIALS SHALL BE FREE OF FROZEN PARTICLES, BRUSH, ROOTS, SOD, OR OTHER FOREIGN OR OBJECTIONABLE MATERIALS THAT WOULD INTERFERE WITH OR PREVENT CONSTRUCTION OR SATISFACTORY FILLS.
- FROZEN MATERIALS OR SOFT, MUCKY, OR HIGHLY COMPRESSIBLE MATERIALS SHALL NOT BE INCORPORATED INTO FILLS.
- FILL SHALL NOT BE PLACED ON SATURATED OR FROZEN SURFACES.
- SEEPS OR SPRINGS ENCOUNTERED DURING CONSTRUCTION SHALL BE HANDLED IN ACCORDANCE WITH THE STATE AND LOCAL STANDARD AND SPECIFICATION FOR SUBSURFACE DRAIN OR OTHER APPROVED METHOD.
- ALL GRADED AREAS SHALL BE PERMANENTLY STABILIZED IMMEDIATELY UPON REACHING FINISHED GRADE. CUT SLOPES IN COMPETENT BEDROCK AND ROCK FILLS NEED NOT BE VEGETATED. SEEDED AREAS WITHIN 50 FEET OF A SURFACE WATER, OR AS OTHERWISE SHOWN ON THE PLAN DRAWINGS, SHALL BE BLANKETED ACCORDING TO THE STANDARDS OF THIS PLAN.
- IMMEDIATELY AFTER EARTH DISTURBANCE ACTIVITIES CEASE IN ANY AREA OR SUBAREA OF THE PROJECT, THE OPERATOR SHALL STABILIZE ALL DISTURBED AREAS. DURING NON-GERMINATING MONTHS, MULCH OR PROTECTIVE BLANKETING SHALL BE APPLIED AS DESCRIBED IN THE PLAN. AREAS NOT AT FINISHED GRADE, WHICH WILL BE REACTIVATED WITHIN 1 YEAR, MAY BE STABILIZED IN ACCORDANCE WITH THE TEMPORARY STABILIZATION SPECIFICATIONS. THOSE AREAS WHICH WILL NOT BE REACTIVATED WITHIN 1 YEAR SHALL BE STABILIZED IN ACCORDANCE WITH THE PERMANENT STABILIZATION SPECIFICATIONS.
- PERMANENT STABILIZATION IS DEFINED AS A MINIMUM UNIFORM, PERENNIAL 70% VEGETATIVE COVER OR OTHER PERMANENT NON-VEGETATIVE COVER WITH A DENSITY SUFFICIENT TO RESIST ACCELERATED EROSION. CUT AND FILL SLOPES SHALL BE CAPABLE OF RESISTING FAILURE DUE TO SLUMPING, SLIDING, OR OTHER MOVEMENTS.

- E&S BMPS MUST REMAIN FUNCTIONAL AS SUCH UNTIL ALL AREAS TRIBUTARY TO THEM ARE PERMANENTLY STABILIZED OR UNTIL THEY ARE REPLACED BY ANOTHER BMP APPROVED BY THE LOCAL CONSERVATION DISTRICT OR DEP.
- UPON COMPLETION OF ALL EARTH DISTURBANCE ACTIVITIES AND PERMANENT STABILIZATION OF ALL DISTURBED AREAS, THE OWNER AND/OR OPERATOR SHALL CONTACT THE LOCAL CONSERVATION DISTRICT FOR AN INSPECTION PRIOR TO REMOVAL/CONVERSION OF THE E&S BMPS.
- AFTER FINAL SITE STABILIZATION HAS BEEN ACHIEVED, TEMPORARY E&S BMPS MUST BE REMOVED OR CONVERTED TO PERMANENT POST CONSTRUCTION STORMWATER MANAGEMENT BMPS. AREAS DISTURBED DURING REMOVAL OR CONVERSION OF THE BMPS MUST BE STABILIZED IMMEDIATELY. IN ORDER TO ENSURE RAPID REVEGETATION OF DISTURBED AREAS, SUCH REMOVAL/CONVERSIONS SHOULD BE PERFORMED ONLY DURING THE GERMINATING SEASON.
- UPON COMPLETION OF ALL EARTH DISTURBANCE ACTIVITIES AND PERMANENT STABILIZATION OF ALL DISTURBED AREAS, THE OWNER AND/OR OPERATOR SHALL CONTACT THE LOCAL CONSERVATION DISTRICT TO SCHEDULE A FINAL INSPECTION.
- FAILURE TO CORRECTLY INSTALL E&S BMPS, FAILURE TO PREVENT SEDIMENT-LADEN RUNOFF FROM LEAVING THE CONSTRUCTION SITE, OR FAILURE TO TAKE IMMEDIATE CORRECTIVE ACTION TO RESOLVE FAILURE OF E&S BMPS MAY RESULT IN ADMINISTRATIVE, CIVIL, AND/OR CRIMINAL PENALTIES BEING INSTITUTED BY THE DEPARTMENT AS DEFINED IN SECTION 602 OF PENNSYLVANIA CLEAN STREAMS LAW. THE CLEAN STREAMS LAW PROVIDES FOR UP TO \$10,000 PER DAY IN CIVIL PENALTIES, UP TO \$10,000 IN SUMMARY CRIMINAL PENALTIES, AND UP TO \$25,000 IN MISDEMEANOR CRIMINAL PENALTIES FOR EACH VIOLATION.
- CONCRETE WASH WATER SHALL BE HANDLED IN THE MANNER DESCRIBED ON THE PLAN DRAWINGS. IN NO CASE SHALL IT BE ALLOWED TO ENTER ANY SURFACE WATERS OR GROUNDWATER SYSTEMS.
- ALL CHANNELS SHALL BE KEPT FREE OF OBSTRUCTIONS INCLUDING BUT NOT LIMITED TO FILL, ROCKS LEAVES WOODY DEBRIS, ACCUMULATED SEDIMENT, EXCESS VEGETATION, AND CONSTRUCTION MATERIALS/WASTES.
- UNDERGROUND UTILITIES CUTTING THROUGH ANY ACTIVE CHANNEL SHALL BE IMMEDIATELY BACKFILLED AND THE CHANNEL RESTORED TO ITS ORIGINAL CROSS-SECTION AND PROTECTIVE LINING. ANY BASE FLOW WITHIN THE CHANNEL SHALL BE CONVEYED PAST THE WORK AREA IN THE MANNER DESCRIBED IN THIS PLAN UNTIL SUCH RESTORATION IS COMPLETE.
- CHANNELS HAVING RIPRAP, RENO MATTRESS OR GABION LININGS MUST BE SUFFICIENTLY OVER EXCAVATED SO THAT THE DESIGN DIMENSIONS WILL BE PROVIDED AFTER PLACEMENT OF THE PROTECTIVE LINING.
- SEDIMENT TRAPS SHALL BE KEPT FREE OF ALL CONSTRUCTION WASTE, WASH WATER, AND OTHER DEBRIS HAVING POTENTIAL TO CLOG TRAP OUTLET STRUCTURES AND/OR POLLUTE THE SURFACE WATER.
- SEDIMENT TRAPS SHALL BE PROTECTED FROM UNAUTHORIZED ACTS BY THIRD PARTIES.
- ANY DAMAGE THAT OCCURS IN WHOLE OR IN PART AS A RESULT OF TRAP DISCHARGE SHALL BE IMMEDIATELY REPAIRED BY THE PERMITTEE IN A PERMANENT MANNER SATISFACTORY TO THE MUNICIPALITY, LOCAL CONSERVATION DISTRICT, AND THE OWNER OF THE DAMAGED PROPERTY.
- UPON REQUEST, THE APPLICANT OR HIS CONTRACTOR SHALL PROVIDE AN AS-BUILT (RECORD DRAWING) FOR ANY SEDIMENT TRAP TO THE MUNICIPAL INSPECTOR, LOCAL CONSERVATION DISTRICT OR THE DEPARTMENT.
- EROSION CONTROL BLANKETING SHALL BE INSTALLED ON ALL SLOPES 3H:1V OR STEEPER WITHIN 50 FEET OF A SURFACE WATER AND ON ALL OTHER DISTURBED AREAS SPECIFIED ON THE PLAN MAPS AND OR DETAIL SHEETS.
- FILL MATERIAL FOR EMBANKMENTS SHALL BE FREE OF ROOTS, OR OTHER WOODY VEGETATION, ORGANIC MATERIAL, LARGE STONES, AND OTHER OBJECTIONABLE MATERIALS.

PENNEAST'S ENVIRONMENTAL INSPECTOR(S) SHALL BE RESPONSIBLE FOR:

- INSPECTING TEMPORARY EROSION CONTROL MEASURES AT LEAST ON A DAILY BASIS IN AREAS OF ACTIVE CONSTRUCTION OR EQUIPMENT OPERATION, ON A WEEKLY BASIS IN AREAS WITH NO CONSTRUCTION OR EQUIPMENT OPERATION, AND WITHIN 24 HOURS OF EACH 0.5 INCH OF RAINFALL; THIS RESPONSIBILITY MAY BE TRANSFERRED TO FIELD OPERATIONS AFTER CONSTRUCTION IS COMPLETE BUT BEFORE RESTORATION IS SUCCESSFUL.
- ENSURING THE REPAIR OF ALL INEFFECTIVE TEMPORARY EROSION CONTROL MEASURES WITHIN 24 HOURS OF IDENTIFICATION.
- KEEPING RECORDS OF COMPLIANCE OF THE (E&SCP AND ANY CERTIFICATES) AND OTHER FEDERAL OR STATE ENVIRONMENTAL PERMITS DURING ACTIVE CONSTRUCTION AND RESTORATION.
- ESTABLISH A PROGRAM TO MONITOR THE SUCCESS OF RESTORATION. IMPLEMENTATION OF THIS PROGRAM MAY BE TRANSFERRED TO (FIELD SERVICES) UPON COMPLETION OF CONSTRUCTION AND RESTORATION ACTIVITIES.

SUMMARY MAINTENANCE SCHEDULE FOR TEMPORARY BMPS:	
ACTIVITY	FREQUENCY
CHANNELS	
MAINTAIN CHANNEL DIMENSIONS	CONSTANTLY
CHECK CHANNEL LININGS FOR DAMAGE AND REPAIR OR REPLACE LINING WITHIN 48 HOURS OF DISCOVERY	WEEKLY AND AFTER EACH RUNOFF EVENT
REMOVE ACCUMULATED SEDIMENT FROM CHANNEL	WHEN TOTAL CHANNEL DEPTH IS REDUCED BY 25% CHANNEL
REMOVE TRASH AND DEBRIS	MONTHLY/ AS NEEDED
INSPECT ROCK FILTER OUTLETS AND REPAIR AS NEEDED IMMEDIATELY AFTER INSPECTION. CLOGGED FILTER STONE SHOULD BE REPLACED.	WEEKLY AND AFTER EACH RUNOFF EVENT
REMOVE ACCUMULATED SEDIMENT FROM ROCK FILTER	WHEN ACCUMULATIONS REACH 1/2 THE HEIGHT OF THE FILTER.
ROCK CONSTRUCTION ENTRANCES	
INSPECT ROCK CONSTRUCTION ENTRANCES	WEEKLY AND AFTER EACH RUNOFF EVENT
ADD ROCK TO MAINTAIN SPECIFIED DIMENSIONS AND CAPACITY TO REMOVE SEDIMENT FROM THE TIRES	AS NEEDED
REMOVE SEDIMENT DEPOSITED ON PAVED ROADWAYS AND RETURN TO THE CONSTRUCTION SITE	IMMEDIATELY, AS NEEDED
PUMPED WATER FILTER BAGS	
INSPECT FILTER BAG. CEASE PUMPING IF ANY PROBLEM IS DETECTED.	DAILY
REPLACE FILTER BAG	WHEN FILTER BAG BECOMES 1/2 FULL OF SEDIMENT OR FAILS
SEDIMENT BARRIERS	
INSPECT SEDIMENT BARRIERS. REPAIR ACCORDING TO MANUFACTURER'S SPECIFICATIONS OR REPLACE WITHIN 24 HOURS.	WEEKLY AND AFTER EACH RUNOFF EVENT
REMOVE ACCUMULATED SEDIMENT	WHEN ACCUMULATIONS REACH HALF THE ABOVEGROUND HEIGHT OF THE COMPOST FILTER SOCK OR SILT FENCE
INSTALL A ROCK FILTER OUTLET WHERE A SEDIMENT BARRIER FAILS DUE TO UNANTICIPATED CONCENTRATED FLOW	AS NEEDED
REMOVE ACCUMULATED SEDIMENT FROM ROCK FILTER OUTLETS	WHEN ACCUMULATIONS REACH 1/3 HEIGHT OF THE OUTLET



CLIENT APPROVAL

DATE

REVISIONS

NO.	DESCRIPTION	DATE	DRAWN	CK	APPR
A	ISSUED FOR PADEP	10/15/2018	CAF(MM)	WMC(MM)	JRD(MM)
B	RE-ISSUED FOR PADEP	10/2019	MWF(MM)	DOW(MM)	MJD(MM)

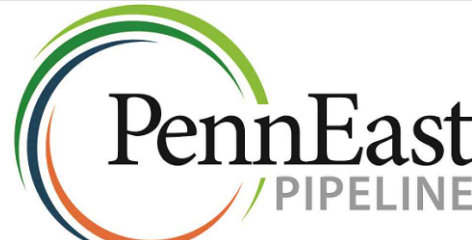
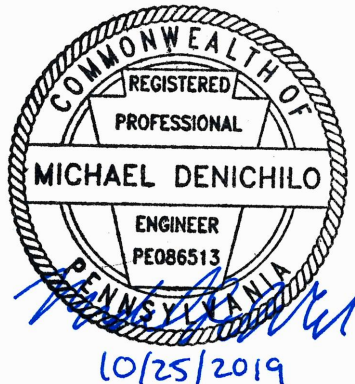

PENNEAST PIPELINE PROJECT
MAINLINE BLOCK VALVE 3
GENERAL NOTES
CARBON COUNTY, PENNSYLVANIA

DRAWN BY CAF DATE ISSUED 10/15/2018

CHECKED BY KEK SCALE AS SHOWN

APPROVED BY MJD APPROVED BY

DWG. NO. 031-03-02-002 REV. NO. 8

Clover/Food Plot with ROW Mix^{1,2,3}

Mix Composition

10% Standard ROW Mix (for soil stabilization)
30% Medium Red Clover
33% Ladino Clover
20% Pinnacle (jumbo) Ladino Clover
7% White Dutch Clover

Seeding Rate: 40 lb per acre or as recommended by seed vendor

¹ An alternative seed mixture may be requested by the landowner(s).

² Fescue must be endophyte-free.

³ Legumes should be treated with a species specific inoculate prior to seeding. Legume seed and soil should be scarified.

Standard Upland ROW Mix^{1,2,3}

Mix Composition

20% Orchardgrass
20% Climax Timothy
15% Perennial Ryegrass
10% Annual Ryegrass
10% Red Fescue
10% Medium Red Clover
10% Ladino Clover
5% Birdsfoot Trefoil

Seeding Rate: 40 lb per acre or as recommended by seed vendor

¹ An alternative seed mixture may be requested by the landowner(s).

² Fescue must be endophyte-free.

³ Legumes should be treated with a species specific inoculate prior to seeding. Legume seed and soil should be scarified.

Residential Mix^{1,2}

Mix Composition

33% Penlawn Creeping Red Fescue
25% 98/85 Kentucky Bluegrass
14% Fiji Perennial Ryegrass
14% ASP0112 Perennial Ryegrass
14% ASP6004 Perennial Ryegrass

Seeding Rate: 40 lb per acre or as recommended by seed vendor

¹ An alternative seed mixture may be requested by the landowner(s).

² Fescue must be endophyte-free.

CONTRACTOR SHALL INSTALL SEED MIXTURE AS DIRECTED BY PENNEAST. SEED MIXTURE USE WILL VARY ACCORDING TO PROJECT, LANDOWNER REQUEST, AND ENVIRONMENTAL REQUIREMENTS.

TABLE 11.2 Soil Amendment Application Rate Equivalents				
Soil Amendment	Permanent Seeding Application Rate			Notes
	Per Acre	Per 1,000 sq. ft.	Per 1,000 sq. yd.	
Agricultural lime	6 tons	240 lb.	2,480 lb.	Or as per soil test; may not be required in agricultural fields
10-20-20 fertilizer	1,000 lb.	25 lb.	210 lb.	Or as per soil test; may not be required in agricultural fields
Temporary Seeding Application Rate				
Agricultural lime	1 ton	40 lb.	410 lb.	Typically not required for topsoil stockpiles
10-10-10 fertilizer	500 lb.	12.5 lb.	100 lb.	Typically not required for topsoil stockpiles

Adapted from Penn State, "Erosion Control and Conservation Plantings on Noncropland"

NOTE: A compost blanket which meets the standards of Chapter 11 may be substituted for the soil amendments shown in Table 11.2.

TABLE 11.6 Mulch Application Rates				
Mulch Type	Application Rate (Min.)			Notes
	Per Acre	Per 1,000 sq. ft.	Per 1,000 sq. yd.	
Straw	3 tons	140 lb.	1,240 lb.	Either wheat or oat straw, free of weeds, not chopped or finely broken
Hay	3 tons	140 lb.	1,240 lb.	Timothy, mixed clover and timothy or other native forage grasses
Wood Chips	4 - 6 tons	185 - 275 lb.	1,650 - 2,500 lb.	May prevent germination of grasses and legumes
Hydromulch	1 ton	47 lb.	415	See limitations above

1. STRAW AND HAY MULCH SHOULD BE ANCHORED OR TACKIFIED IMMEDIATELY AFTER APPLICATION TO PREVENT BEING WINDBLOWN. A TRACTOR-DRAWN IMPLEMENT MAY BE USED TO "CRIMP" THE STRAW OR HAY INTO THE SOIL - ABOUT 3 INCHES. THIS METHOD SHOULD BE LIMITED TO SLOPES NO STEEPER THAN 3H:1V. THE MACHINERY SHOULD BE OPERATED ON THE CONTOUR. CRIMPING OF HAY OR STRAW BY RUNNING OVER IT WITH TRACKED MACHINERY IS NOT RECOMMENDED.

2. POLYMERIC AND GUM TACKIFIERS MIXED AND APPLIED ACCORDING TO MANUFACTURER'S RECOMMENDATIONS MAY BE USED TO TACK MULCH. AVOID APPLICATION DURING RAIN AND ON WINDY DAYS. A 24-HOUR CURING PERIOD AND A SOIL TEMPERATURE HIGHER THAN 45°F ARE TYPICALLY REQUIRED. APPLICATION SHOULD GENERALLY BE HEAVIET AT EDGES OF SEEDED AREAS AND AT CRESTS OF RIDGES AND ON BANKS TO PREVENT LOSS BY WIND. THE REMAINDER OF THE AREA SHOULD HAVE BINDER APPLIED UNIFORMLY. BINDERS MAY BE APPLIED AFTER MULCH IS SPREAD OR SPRAYED INTO THE MULCH AS IT IS BEING BLOWN ONTO THE SOIL. APPLYING STRAW AND BINDER TOGETHER IS GENERALLY MORE EFFECTIVE.

3. SYNTHETIC BINDERS, OR CHEMICAL BINDERS, MAY BE USED AS RECOMMENDED BY THE MANUFACTURER TO ANCHOR MULCH PROVIDED SUFFICIENT DOCUMENTATION IS PROVIDED TO SHOW THEY ARE NON-TOXIC TO NATIVE PLANT AND ANIMAL SPECIES.

4. MULCH ON SLOPES 8% OR STEEPER SHOULD BE HELD IN PLACE WITH NETTING. LIGHTWEIGHT PLASTIC, FIBER, OR PAPER NETS MAY BE STAPLED OVER THE MULCH ACCORDING TO MANUFACTURER'S RECOMMENDATIONS.

5. SHREDDED PAPER HYDROMULCH SHOULD NOT BE USED ON SLOPES STEEPER THAN 5% WOOD FIBER HYDROMULCH MAY BE APPLIED ON STEEPER SLOPES PROVIDED A TACKIFIER IS USED. THE APPLICATION RATE FOR ANY HYDROMULCH SHOULD BE 2,000 LB/ACRE AT A MINIMUM.

6. HYDRAULICALLY APPLIED BLANKETS CAN BE AN EFFECTIVE METHOD OF STABILIZING STEEP SLOPES WHEN USED PROPERLY. THEY MAKE USE OF A CROSS-LINKED HYDROCOLLOID TACKIFIER TO BOND THERMALLY PROCESSED WOOD FIVERS. APPLICATION RATES VARY ACCORDING TO SITE CONDITIONS. IN ANY CASE, MANUFACTURER'S RECOMMENDATIONS SHOULD BE FOLLOWED. SHOULD NOT BE USED IN AREAS OF CONCENTRATED FLOW (E.G. SWALES).

7. NO MULCH MAY BE APPLIED IN WETLANDS.

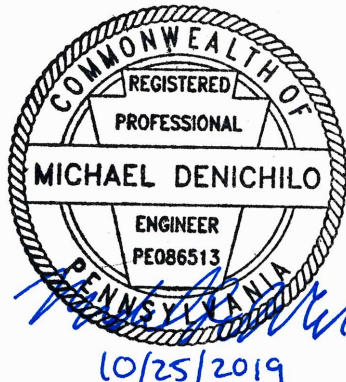

	CLIENT APPROVAL				
	DATE				
REVISIONS					
NO.	DESCRIPTION	DATE	DRAWN	CK	APPR
A	ISSUED FOR PADEP	10/15/2018	CAF(MM)	WMC(MM)	JRD(MM)
B	RE-ISSUED FOR PADEP	10/2019	MWF(MM)	DOW(MM)	MJD(MM)
PENNEAST PIPELINE PROJECT MAINLINE BLOCK VALVE 3 RECOMMENDED SEEDING MIXTURES CARBON COUNTY, PENNSYLVANIA			DRAWN BY CAF DATE ISSUED 10/15/2018 CHECKED BY KEK SCALE AS SHOWN APPROVED BY MJD APPROVED BY		
DWG. NO. 031-03-02-003			REV. NO. 8		

CARBON COUNTY, PENNSYLVANIA
USGS QUAD: BLAKESLEE, PENNSYLVANIA

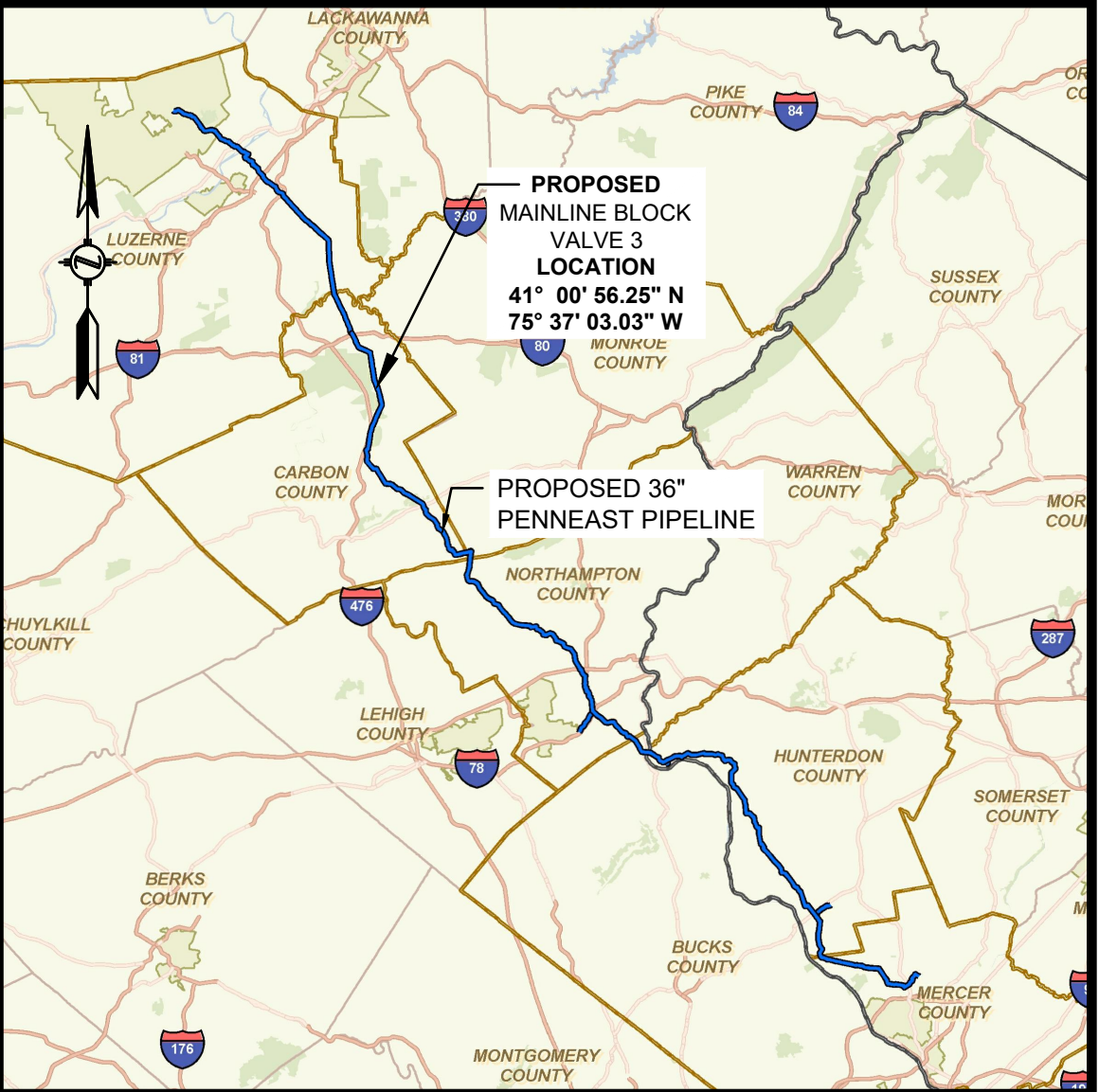
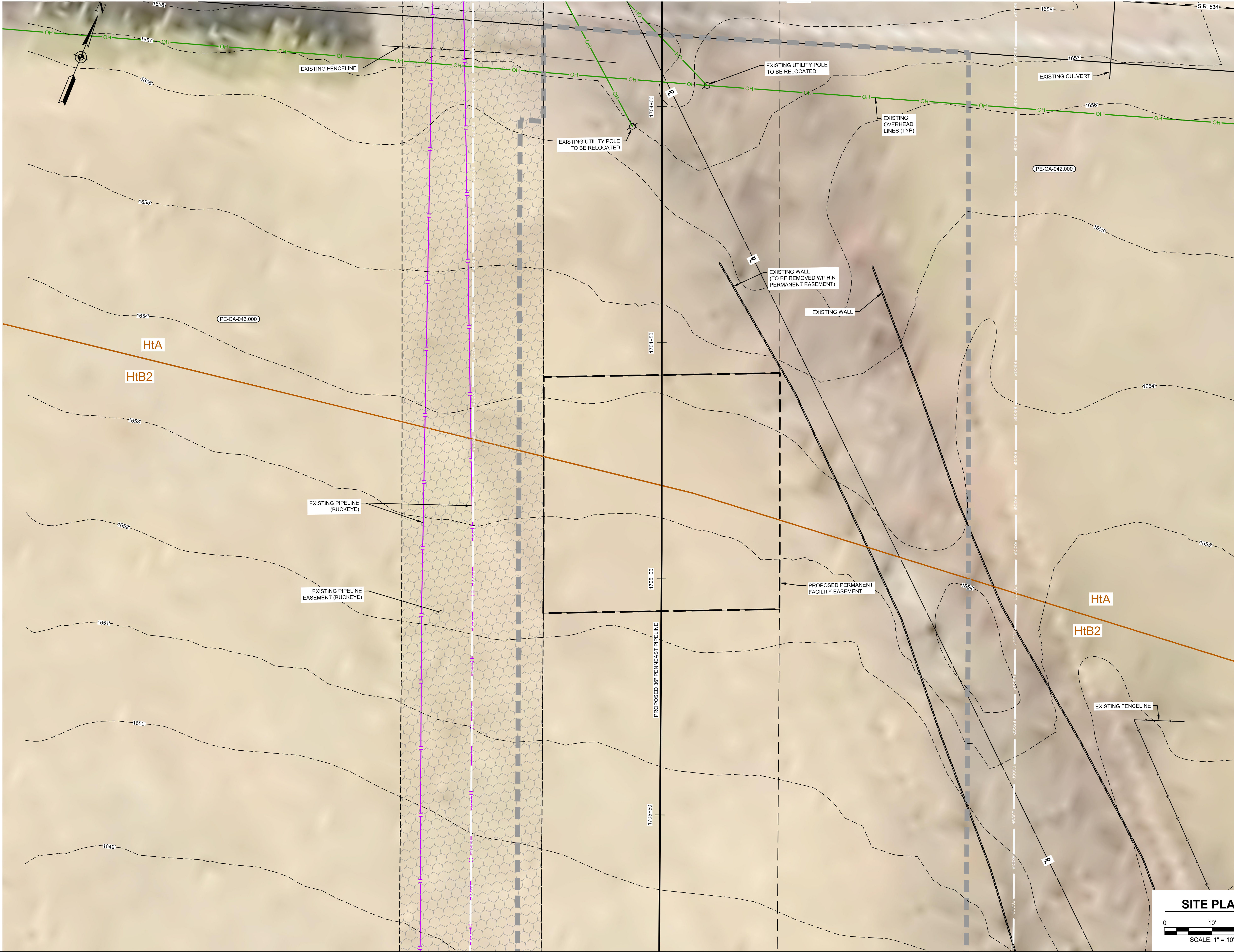

LOCATION MAP
SCALE: 1" = 15 MILES

LEGENDS

- PROPOSED**
- PROPOSED 36" PENNEAST PIPELINE
 - PROPOSED PIPELINE PERMANENT EASEMENT
 - FACILITY PERMANENT EASEMENT
 - PROPOSED PIPELINE LIMITS OF DISTURBANCE (REFER TO MAINLINE EROSION & SEDIMENT CONTROL PLAN)
 - ESCGP BOUNDARY
- EXISTING**
- PROPERTY LINE
 - EXISTING CULVERT
 - EXISTING MAJOR CONTOUR
 - EXISTING MINOR CONTOUR
 - EXISTING PIPELINE
 - SOIL BOUNDARY
 - SOIL TYPE ABBREVIATION
 - EXISTING OVERHEAD LINE
 - EXISTING UTILITY POLE
 - EXISTING FENCE
 - LINE LIST NUMBER
 - EXISTING EASEMENT
 - EXISTING TREELINE

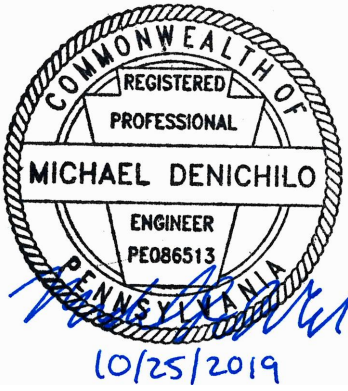

- ENVIRONMENTAL NOTES:
- AS PER §102.4(B)(5)(iii), THE LAND USE CHARACTERISTICS ARE CLASSIFIED BY PRIMARY VEGETATION COVER TYPE AND/OR PREDOMINANT LAND USE. THE FACILITY SITE'S CURRENT LAND USE IS FARMLAND.
 - AS PER §102.4(B)(5)(v), THE SITE DRAINS TO MUD RUN, WHICH HAS A CHAPTER 93 DESIGNATED USE OF HQ-CWF (HIGH QUALITY COLD WATER FISH).



- REFERENCE:
- EXISTING CONTOURS SHOWN WERE SURVEYED BY MOTT MACDONALD DURING 2015 THRU 2019. ADDITIONAL EXISTING CONTOURS WERE PROVIDED BY PICTOMETRY, 2015 AND SUPPLEMENTED FROM USGS.
 - SITE TOPOGRAPHIC AND FEATURE SURVEY PERFORMED BY MOTT MACDONALD 2015 THRU 2019.
 - PROPERTY INFORMATION ON THIS PLAN BASED ON GIS TAX MAP DATA AND RECTIFIED PROPERTY LINES AND ARE NOT THE RESULT OF A BOUNDARY SURVEY.
 - WATERBODY INFORMATION PROVIDED BY AECOM 2016 THRU 2019.
 - HORIZONTAL DATUM IS UTM83-16F. VERTICAL DATUM IS NAVD1988.

REFERENCE DRAWINGS		REVISIONS					
DWG. NO.	TITLE	NO.	DESCRIPTION	DATE	DRAWN	CK	APPR
A		1	ISSUED FOR PADEP	10/15/2018	CAF(MM)	WMC(MM)	JRD(MM)
B		2	RE-ISSUED FOR PADEP	10/2019	MWF(MM)	DOW(MM)	MJD(MM)

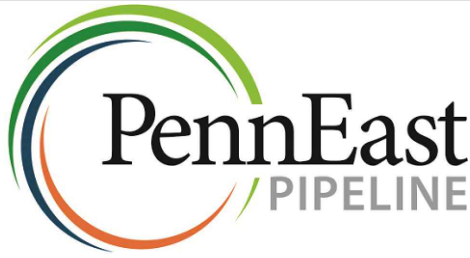

THIS DRAWING IS THE PROPERTY OF PENNEAST PIPELINE COMPANY, LLC ("P.E."). IT MAY CONTAIN INFORMATION DESCRIBING TECHNOLOGY OWNED BY P.E. AND DEEMED TO BE COMMERCIALY SENSITIVE. IT IS TO BE USED ONLY IN CONNECTION WITH WORK PERFORMED FOR P.E. REPRODUCTION IN WHOLE OR IN PART FOR ANY PURPOSE OTHER THAN WORK FOR P.E. IS EXPRESSLY FORBIDDEN EXCEPT BY EXPRESS WRITTEN PERMISSION OF P.E. IT IS TO BE SAFEGUARDED AGAINST BOTH DELIBERATE AND INADVERTENT DISCLOSURE TO ANY THIRD PARTY.

PENNEAST PIPELINE PROJECT MAINLINE BLOCK VALVE 3 EXISTING CONDITIONS PLAN CARBON COUNTY, PENNSYLVANIA			
DRAWN BY	CAF	DATE ISSUED	10/15/2018
CHECKED BY	KEK	SCALE	AS SHOWN
APPROVED BY	MJD	APPROVED BY	
DWG. NO.	031-03-03-001	REV. NO.	B

CARBON COUNTY, PENNSYLVANIA
USGS QUAD: BLAKESLEE, PENNSYLVANIA

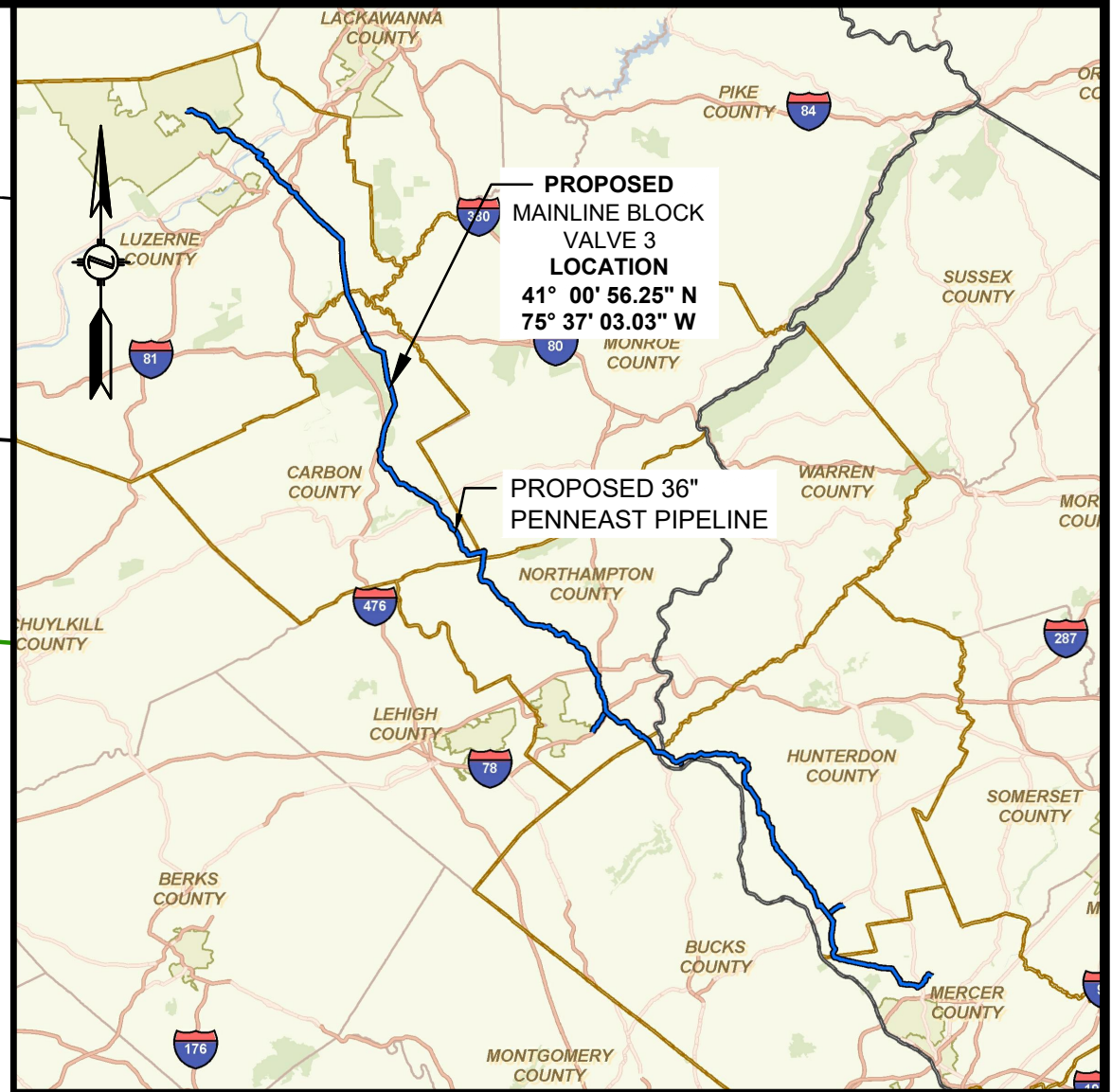
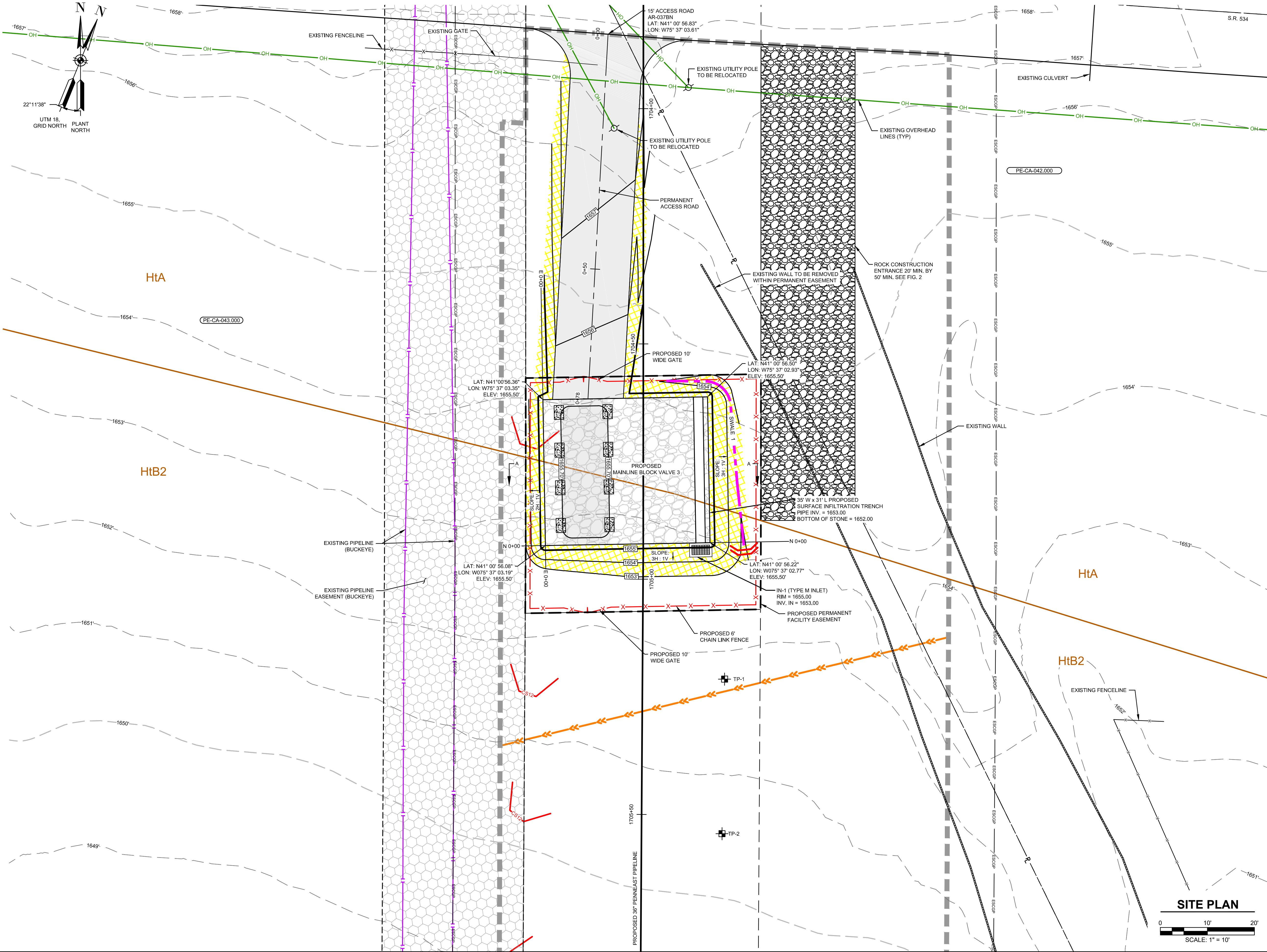

LOCATION MAP
SCALE: 1" = 15 MILES

LEGENDS

PROPOSED

- PROPOSED 36" PIPELINE
- PROPOSED PIPELINE PERMANENT EASEMENT
- FACILITY PERMANENT EASEMENT
- PROPOSED PIPELINE LIMITS OF DISTURBANCE AND ESCGP-3 BOUNDARY (REFER TO MAINLINE EROSION & SEDIMENT CONTROL PLAN)
- ESCGP BOUNDARY
- IMPERVIOUS AREA
- INFILTRATION TRENCH
- IMPERVIOUS AREA OVER INFILTRATION TRENCH
- PROPOSED SWALE/ BERM
- PROPOSED FENCE
- COMPOST FILTER SOCK; SEE FIG. 4, 4A & 4B (TYP.) (REFER TO MAINLINE EROSION AND SEDIMENT CONTROL PLAN FOR SUPPORTING CALCULATIONS)
- ROCK CONSTRUCTION ENTRANCE SEE FIG. 2 (TYP.)
- EROSION CONTROL BLANKETS; SEE FIG. 23 & 24 (TYP.)
- TEMPORARY WATER BAR TO BE REMOVED CONCURRENTLY WITH DEVELOPMENT OF MLV SITE; SEE FIG. 9 (TYP.)
- PROPOSED MAJOR CONTOUR
- PROPOSED MINOR CONTOUR
- TEST PITS
- PROPOSED CONCRETE BLOCK
- WEIGHTED SEDIMENT FILTER TUBE 18" (SEE FIG. 12A)

EXISTING

- PROPERTY LINE
- EXISTING CULVERT
- EXISTING MAJOR CONTOUR
- EXISTING MINOR CONTOUR
- EXISTING PIPELINE
- SOIL BOUNDARY
- SOIL TYPE ABBREVIATION
- EXISTING OVERHEAD LINE
- EXISTING UTILITY POLE
- EXISTING FENCE
- LINE LIST NUMBER
- EXISTING EASEMENT
- EXISTING TREELINE

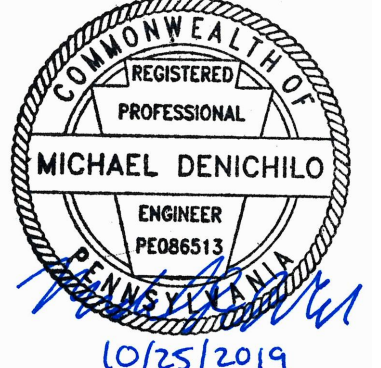

- ENVIRONMENTAL NOTES:
- AS PER §102.4(B)(5)(iii), THE LAND USE CHARACTERISTICS ARE CLASSIFIED BY PRIMARY VEGETATION COVER TYPE AND/OR PREDOMINANT LAND USE. THE FACILITY SITE'S CURRENT LAND USE IS FARMLAND.
 - AS PER §102.4(B)(5)(v), THE SITE DRAINS TO MUD RUN, WHICH HAS A CHAPTER 93 DESIGNATED USE OF HQ-CWF (HIGH QUALITY COLD WATER FISH).



SITE PLAN

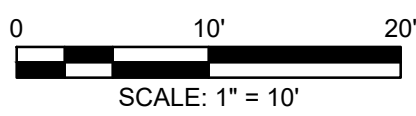

- REFERENCE:
- EXISTING CONTOURS SHOWN WERE SURVEYED BY MOTT MACDONALD DURING 2015 THRU 2019. ADDITIONAL EXISTING CONTOURS WERE PROVIDED BY PICTOMETRY, 2015 AND SUPPLEMENTED FROM USGS.
 - SITE TOPOGRAPHIC AND FEATURE SURVEY PERFORMED BY MOTT MACDONALD 2015 THRU 2019.
 - PROPERTY INFORMATION ON THIS PLAN BASED ON GIS TAX MAP DATA AND RECTIFIED PROPERTY LINES AND ARE NOT THE RESULT OF A BOUNDARY SURVEY.
 - WATERBODY INFORMATION PROVIDED BY AECOM 2016 THRU 2019.
 - HORIZONTAL DATUM IS UTM83-16F. VERTICAL DATUM IS NAVD1988.

REFERENCE DRAWINGS			REVISIONS					
DWG. NO.	TITLE	NO.	DESCRIPTION	DATE	DRAWN	CK	APPR	
A		A	ISSUED FOR PADEP	10/15/2018	CAF(MM)	WMC(MM)	JRD(MM)	
B		B	RE-ISSUED FOR PADEP	10/2019	MWF(MM)	DOW(MM)	MJD(MM)	



THIS DRAWING IS THE PROPERTY OF PENNEAST PIPELINE COMPANY, LLC ("P.E."). IT MAY CONTAIN INFORMATION DESCRIBING TECHNOLOGY OWNED BY P.E. AND DEEMED TO BE COMMERCIAL SENSITIVE. IT IS TO BE USED ONLY IN CONNECTION WITH WORK PERFORMED FOR P.E. REPRODUCTION IN WHOLE OR IN PART FOR ANY PURPOSE OTHER THAN WORK FOR P.E. IS EXPRESSLY FORBIDDEN EXCEPT BY EXPRESS WRITTEN PERMISSION OF P.E. IT IS TO BE SAFEGUARDED AGAINST BOTH DELIBERATE AND INADVERTENT DISCLOSURE TO ANY THIRD PARTY.

PENNEAST PIPELINE PROJECT MAINLINE BLOCK VALVE 3 SOIL EROSION & SEDIMENT CONTROL PLAN CARBON COUNTY, PENNSYLVANIA			
DRAWN BY	CAF	DATE ISSUED	10/15/2018
CHECKED BY	KEK	SCALE	AS SHOWN
APPROVED BY	MJD	APPROVED BY	
DWG. NO.	031-03-03-002	REV. NO.	B

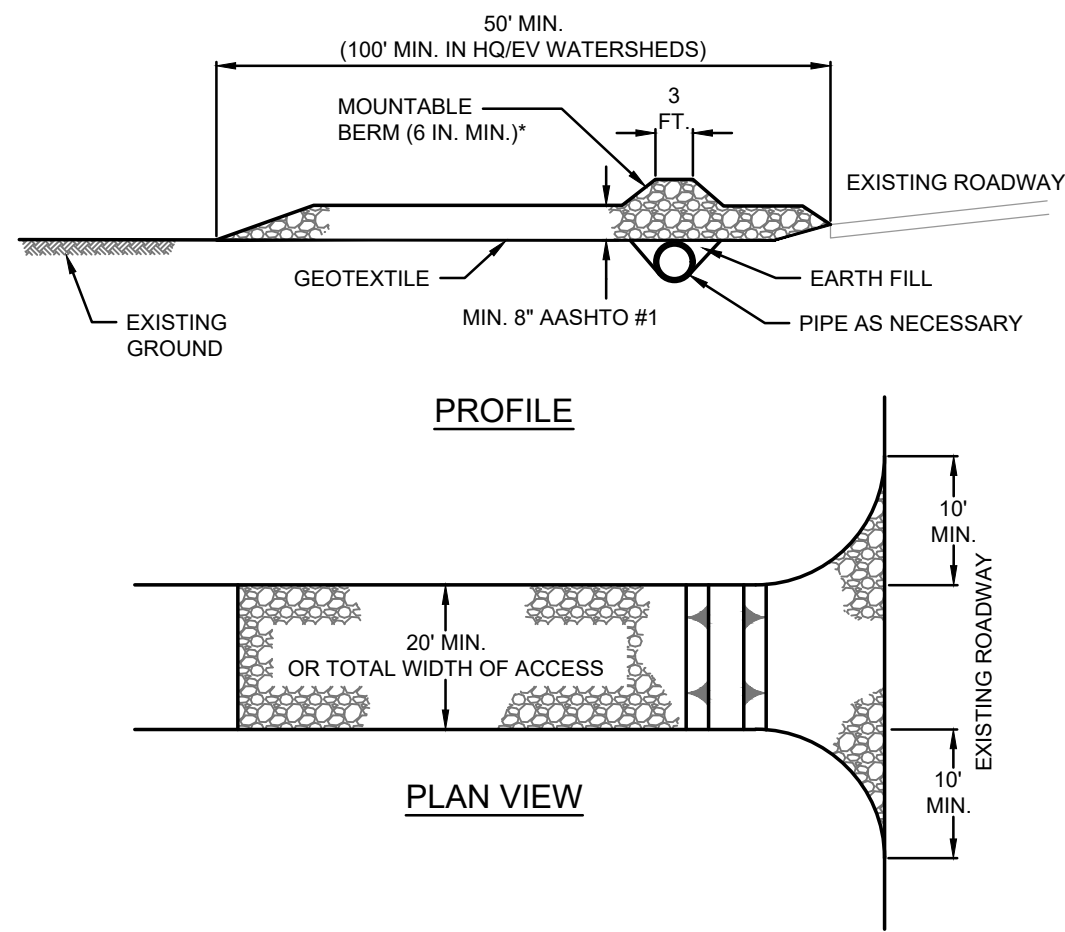

* MOUNTABLE BERM USED TO PROVIDE PROPER COVER FOR PIPE

NOTES:

REMOVE TOPSOIL PRIOR TO INSTALLATION OF ROCK CONSTRUCTION ENTRANCE. EXTEND ROCK OVER FULL WIDTH OF ENTRANCE.

RUNOFF SHALL BE DIVERTED FROM ROADWAY TO A SUITABLE SEDIMENT REMOVAL BMP PRIOR TO ENTERING ROCK CONSTRUCTION ENTRANCE.

MOUNTABLE BERM SHALL BE INSTALLED WHEREVER OPTIONAL CULVERT PIPE IS USED AND PROPER PIPE COVER AS SPECIFIED BY MANUFACTURER IS NOT OTHERWISE PROVIDED. PIPE SHALL BE SIZED APPROPRIATELY FOR SIZE OF DITCH BEING CROSSED.

MAINTENANCE: ROCK CONSTRUCTION ENTRANCE THICKNESS SHALL BE CONSTANTLY MAINTAINED TO THE SPECIFIED DIMENSIONS BY ADDING ROCK. A STOCKPILE SHALL BE MAINTAINED ON SITE FOR THIS PURPOSE. ALL SEDIMENT DEPOSITED ON PAVED ROADWAYS SHALL BE REMOVED AND RETURNED TO THE CONSTRUCTION SITE IMMEDIATELY. IF EXCESSIVE AMOUNTS OF SEDIMENT ARE BEING DEPOSITED ON ROADWAY, EXTEND LENGTH OF ROCK CONSTRUCTION ENTRANCE BY 50 FOOT INCREMENTS UNTIL CONDITION IS ALLEVIATED OR INSTALL WASH RACK, WASHING THE ROADWAY OR SWEEPING THE DEPOSITS INTO ROADWAY DITCHES, SEWERS, CULVERTS, OR OTHER DRAINAGE COURSES IS NOT ACCEPTABLE.



NO.	REVISION DESCRIPTION	DATE	DRAWN	CK	APPR



PENNEAST PIPELINE PROJECT
ROCK CONSTRUCTION ENTRANCE
STANDARD CONSTRUCTION DETAIL
#3-1

FIGURE 2

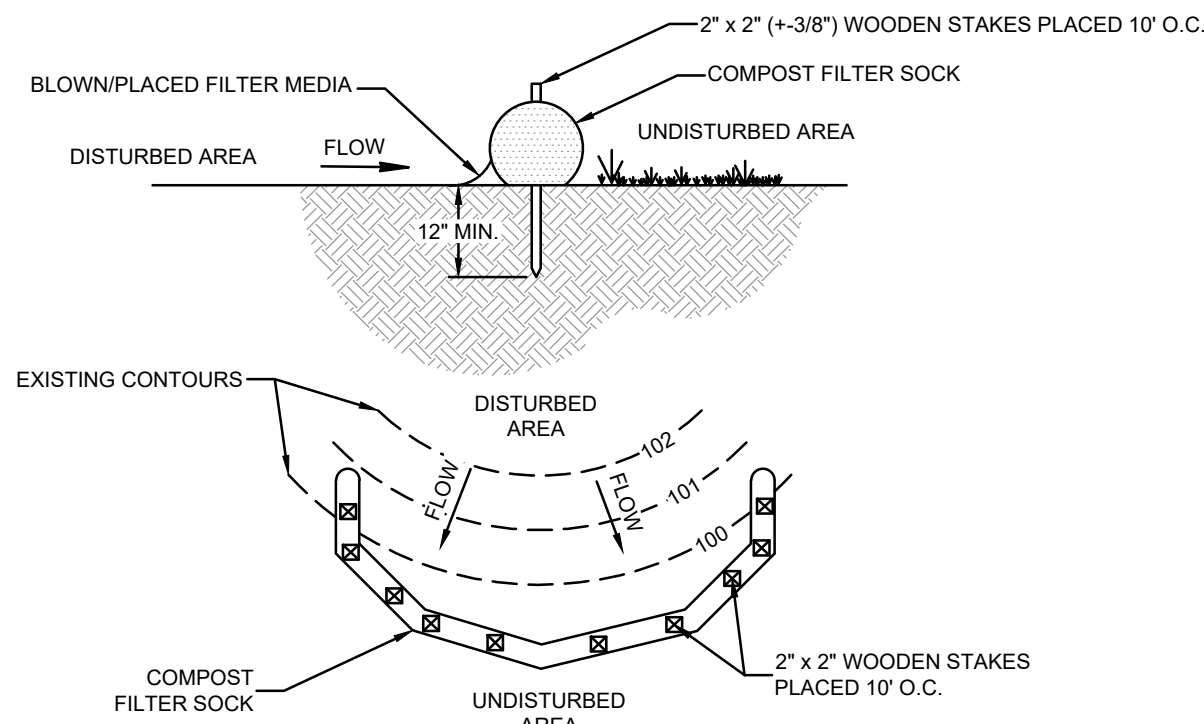

SOCK FABRIC SHALL MEET MINIMUM SPECIFICATIONS OF
TABLE 4.1 OF THE PA DEP EROSION CONTROL MANUAL. COMPOST SHALL MEET THE FOLLOWING STANDARDS:

ORGANIC MATTER CONTENT	25% - 100% (DRY WEIGHT BASIS)
ORGANIC PORTION	FIBROUS AND ELONGATED
pH	5.5 - 8.5
MOISTURE CONTENT	30% - 60%
PARTICLE SIZE	30-50% PASS THROUGH 3/8" SCREEN
SOLUBLE SALT CONCENTRATION	5.0 dS MAXIMUM

NOTES:

COMPOST FILTER SOCK SHALL BE PLACED AT EXISTING LEVEL GRADE. BOTH ENDS OF THE SOCK SHALL BE EXTENDED AT LEAST 8 FEET UP SLOPE AT 45 DEGREES TO THE MAIN SOCK ALIGNMENT.

TRAFFIC SHALL NOT BE PERMITTED TO CROSS FILTER SOCKS.

ACCUMULATED SEDIMENT SHALL BE REMOVED WHEN IT REACHES 1/2 THE ABOVE GROUND HEIGHT OF THE SOCK AND DISPOSED IN THE MANNER DESCRIBED ELSEWHERE IN THE PLAN.

SOCKS SHALL BE INSPECTED WEEKLY AND AFTER EACH RUNOFF EVENT. DAMAGED SOCKS SHALL BE REPAIRED ACCORDING TO MANUFACTURER'S SPECIFICATIONS OR REPLACED WITHIN 24 HOURS OF INSPECTION.

BIODEGRADABLE FILTER SOCK SHALL BE REPLACED AFTER 6 MONTHS. PHOTODEGRADABLE SOCKS AFTER 1 YEAR. POLYPROPYLENE SOCKS SHALL BE REPLACED ACCORDING TO MANUFACTURER'S RECOMMENDATIONS.

UPON STABILIZATION OF THE AREA TRIBUTARY TO THE SOCK, STAKES SHALL BE REMOVED. THE SOCK MAY BE LEFT IN PLACE AND VEGETATED OR REMOVED. IN THE LATTER CASE, THE MESH SHALL BE CUT OPEN AND THE MULCH SPREAD AS SOIL SUPPLEMENT.

THIS BMP IS AN APPROVED ABACT (ANTIDEGRADATION BEST AVAILABLE COMBINATION OF TECHNOLOGIES) FOR USE IN HQ/EV WATERSHEDS.

18" COMPOST FILTER SOCK MAY BE SUBSTITUTED FOR SUPER SILT FENCE.

12" COMPOST FILTER SOCK MAY BE SUBSTITUTED FOR 18" TO 30" SILT FENCE.



NO.	REVISION DESCRIPTION	DATE	DRAWN	CK	APPR



PENNEAST PIPELINE PROJECT
COMPOST FILTER SOCK
STANDARD CONSTRUCTION DETAIL
#4-1

FIGURE 4

TABLE 4.1
Compost Sock Fabric Minimum Specifications

Material Type	3 mil HDPE	5 mil HDPE	5 mil HDPE	Multi-Filament Polypropylene (MFPP)	Heavy Duty Multi-Filament Polypropylene (HDMFPP)
Material Characteristics	Photo-degradable	Photo-degradable	Bio-degradable	Photo-degradable	Photo-degradable
Sock Diameters	12" 18"	12" 18" 24" 32"	12" 18" 24" 32"	12" 18" 24" 32"	12" 18" 24" 32"
Mesh Opening	3/8"	3/8"	3/8"	3/8"	1/8"
Tensile Strength		26 psi	26 psi	44 psi	202 psi
Ultraviolet Stability % Original Strength (ASTM G-155)	23% at 1000 hr.	23% at 1000 hr.		100% at 1000 hr.	100% at 1000 hr.
Minimum Functional Longevity	6 months	9 months	6 months	1 year	2 years
Two-ply systems					
Inner Containment Netting	HDPE biaxial net				
	Continuously wound				
	Fusion-welded junctures				
	3/4" X 3/4" Max. aperture size				
Outer Filtration Mesh	Composite Polypropylene Fabric				
	(Woven layer and non-woven fleece mechanically fused via needle punch)				
	3/16" Max. aperture size				
Sock fabrics composed of burlap may be used on projects lasting 6 months or less.					



NO.	REVISION DESCRIPTION	DATE	DRAWN	CK	APPR



PENNEAST PIPELINE PROJECT
COMPOST SOCK FABRIC
MINIMUM SPECIFICATIONS

FIGURE 4A

Slope - Percent	Maximum Slope Length (ft) Above Sock			
	Filter Sock Diameter (inches)			
5	250	350	500	650
10	150	250	300	400
15	100	200	250	350
20	70	150	200	250
25	50	100	150	180
30	45	70	100	130
35	40	60	90	100
40	35	45	80	90
45	30	40	60	80
50	20	30	40	60

ADAPTED FROM PA DEP GRAPH (FIGURE 4.2)

SLOPES OVER 50% NEED A 32-INCH DURASOX INDEPENDENT OF UPSLOPE LENGTH.

THREE COMPOST FILTER SOCKS MAY BE STACKED IN PYRAMIDAL FORM AND USED IN PLACE OF 24-INCH OR 32-INCH COMPOST FILTER SOCK WHERE NECESSARY. THE FOLLOWING EQUIVALENCY TABLE SHALL BE USED IN SUCH INSTANCES:

SINGLE COMPOST FILTER SOCK DIAMETER	ACCEPTABLE COMPOST FILTER SOCK PYRAMIDAL CONFIGURATION EQUIVALENT
24-INCH	12" 18" 18"
32-INCH	18" 18" 18"

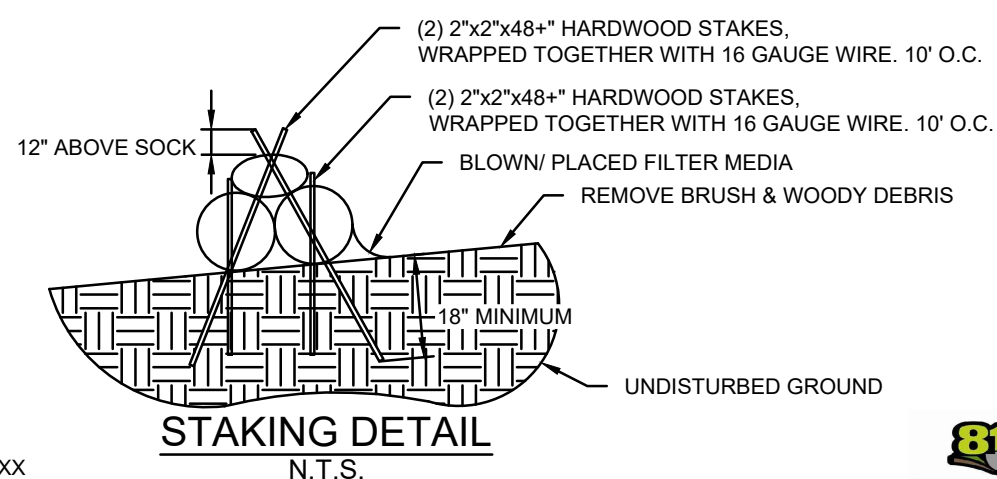

NO.	REVISION DESCRIPTION	DATE	DRAWN	CK	APPR



PENNEAST PIPELINE PROJECT
MAXIMUM SLOPE LENGTH
FOR COMPOST FILTER SOCK

FIGURE 4B

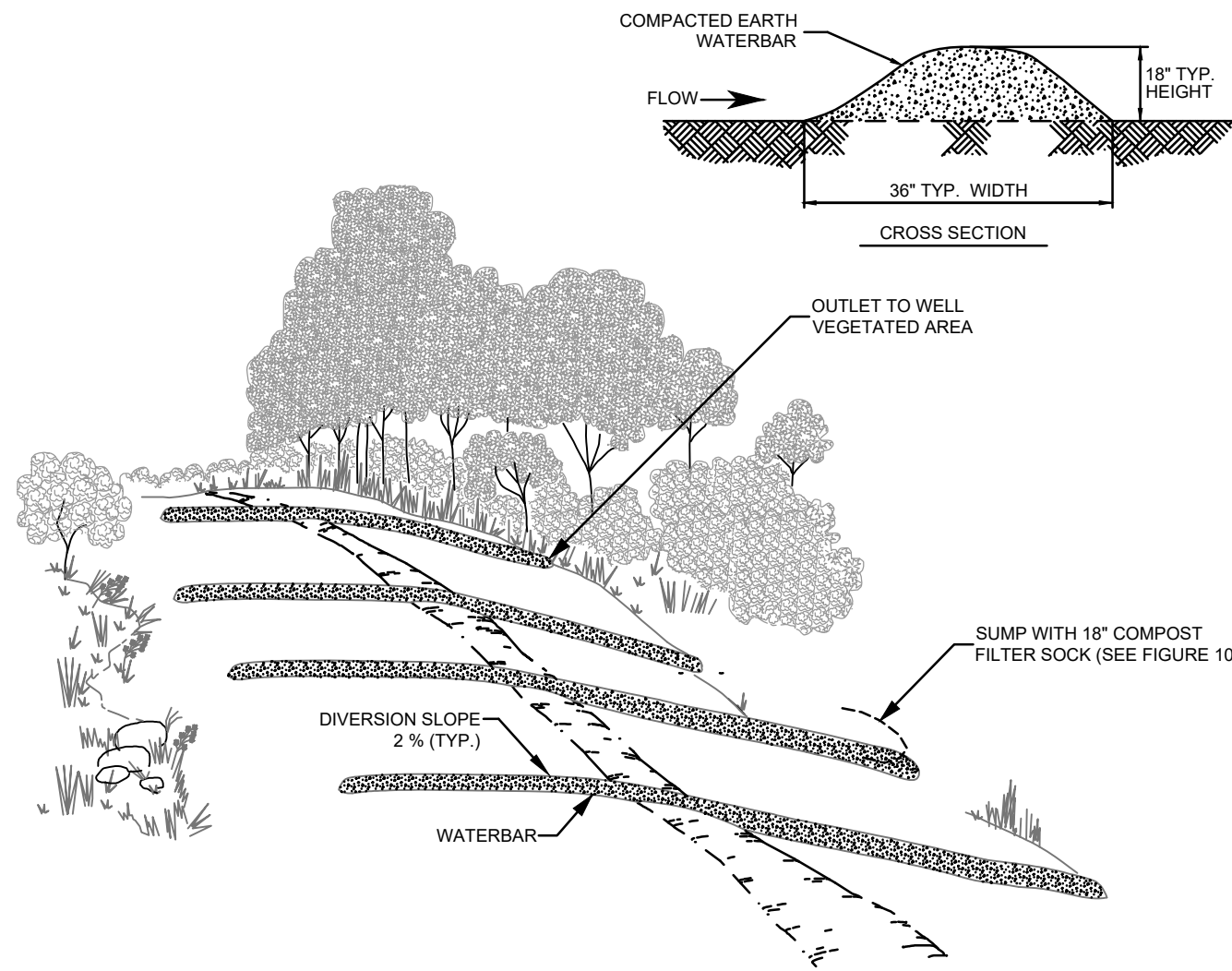

INSTALLATION REQUIREMENTS:

- PERMANENT WATERBARS ARE REQUIRED AT ALL STREAM, RIVER AND OTHER WATERBODY CROSSINGS AS WELL AS UPSLOPE FROM ROADWAY AND RAILROAD CUT SLOPES
- INSTALL PERMANENT WATERBARS IN ALL AREAS EXCEPT RESIDENTIAL OR AGRICULTURAL AS NECESSARY TO AVOID EXCESSIVE EROSION
- ON SLOPES GREATER THAN 30 PERCENT, INSTALL WATERBARS WITH EROSION CONTROL BLANKET ON THE SWALE SIDE.
- FILTER RUN-OFF WATER BY CONSTRUCTING THE DISCHARGE END IN A WELL VEGETATED STABLE AREA, OR BY USING AN ENERGY DISSIPATING DEVICE (SHOWN ABOVE) AS DIRECTED BY THE ENVIRONMENTAL INSPECTOR.

MAXIMUM SPACING FOR PERMANENT WATERBAR	SPACING (FT.)
<5	250
5 - 15	150
>15 - 30	100
>30	50

- INSTALL A PROTECTIVE LINER, WHEREVER ERODIBLE SOILS ARE PRESENT, OR WHERE THERE IS NOT SUFFICIENT VEGETATIVE GROWTH.
- INSTALL WITH A 2% (TYP) OUTFALL ANGLE.
- POSITION OUTFALL TO PREVENT SEDIMENT DISCHARGE INTO WETLANDS, WATERBODIES, OR OTHER SENSITIVE RESOURCES.
- INSPECT WATERBARS DURING AND FOLLOWING CONSTRUCTION AND MAKE REPAIRS AS NEEDED.
- KEEP THE CHANNEL FREE OF DEBRIS AND OBSTRUCTIONS.
- SEED AND MULCH PERMANENT WATERBARS FOLLOWING CONSTRUCTION.

MAINTENANCE REQUIREMENTS:



NO.	REVISION DESCRIPTION	DATE	DRAWN	CK	APPR



PENNEAST PIPELINE PROJECT
WATERBAR
INSTALLATION AND MAINTENANCE

FIGURE 9

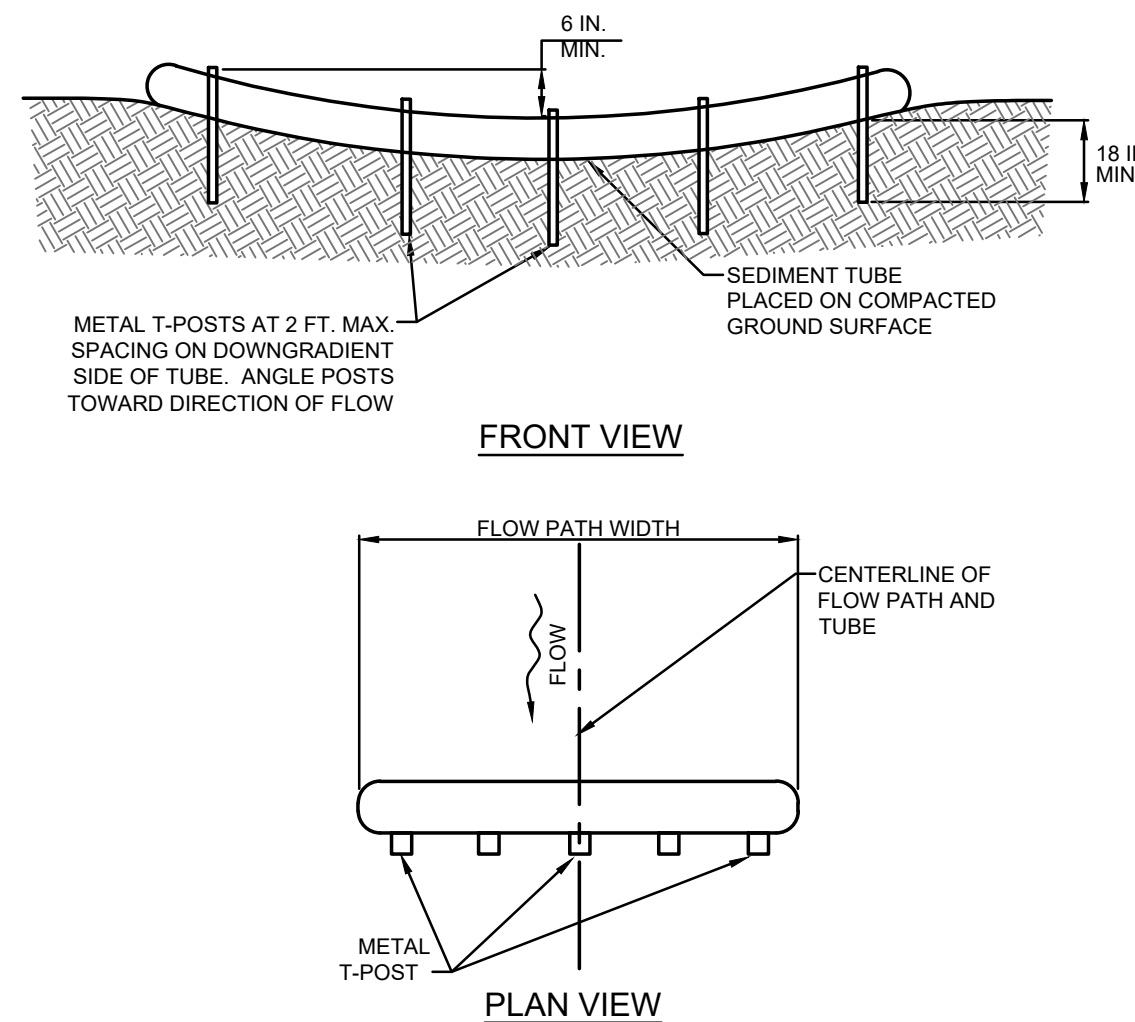

NOTES:

THIS DETAIL APPLICABLE TO FLOW PATHS WITH WIDTHS LESS THAN OR EQUAL TO ONE TUBE LENGTH.

METAL T-POSTS SHALL BE INSTALLED AT THE CENTER AND AT EACH END OF THE TUBE. ADDITIONAL T-POSTS SHALL BE INSTALLED AS NEEDED TO MEET THE MAXIMUM 2-FOOT SPACING.

SEDIMENT TUBES SHALL BE INSPECTED WEEKLY AND AFTER EACH RUNOFF EVENT.

ACCUMULATED SEDIMENT SHALL BE REMOVED WHEN IT REACHES HALF THE HEIGHT OF THE TUBE AND DISPOSED AS DIRECTED ELSEWHERE IN THE E&S PLAN.

DAMAGED TUBES SHALL BE REPAIRED OR REPLACED WITHIN 24 HOURS OF INSPECTION. A SUPPLY OF TUBES SHALL BE KEPT ON SITE FOR THIS PURPOSE.



NO.	REVISION DESCRIPTION	DATE	DRAWN	CK	APPR



PENNEAST PIPELINE PROJECT
WEIGHTED SEDIMENT FILTER TUBE
INSTALLATION, CONCENTRATED FLOW AREA
STANDARD CONSTRUCTION DETAIL #4-4

FIGURE 12A

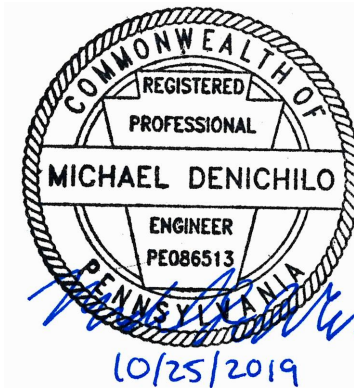

Know what's below.
Call before you dig.

CLIENT APPROVAL

DATE

NO.	DESCRIPTION	DATE	DRAWN	CK	APPR
A	ISSUED FOR PADEP	10/15/2018	CAF(MM)	WMC(MM)	JRD(MM)
B	RE-ISSUED FOR PADEP	10/2019	MWF(MM)	DOW(MM)	MJD(MM)



PENNEAST PIPELINE PROJECT
MAINLINE BLOCK VALVE 3
E&S TYPICAL DETAILS
CARBON COUNTY, PENNSYLVANIA

DRAWN BY CAF DATE ISSUED 10/15/2018

CHECKED BY KEK SCALE AS SHOWN

APPROVED BY MJD APPROVED BY

DWG. NO. 031-03-04-001 REV. NO. 8

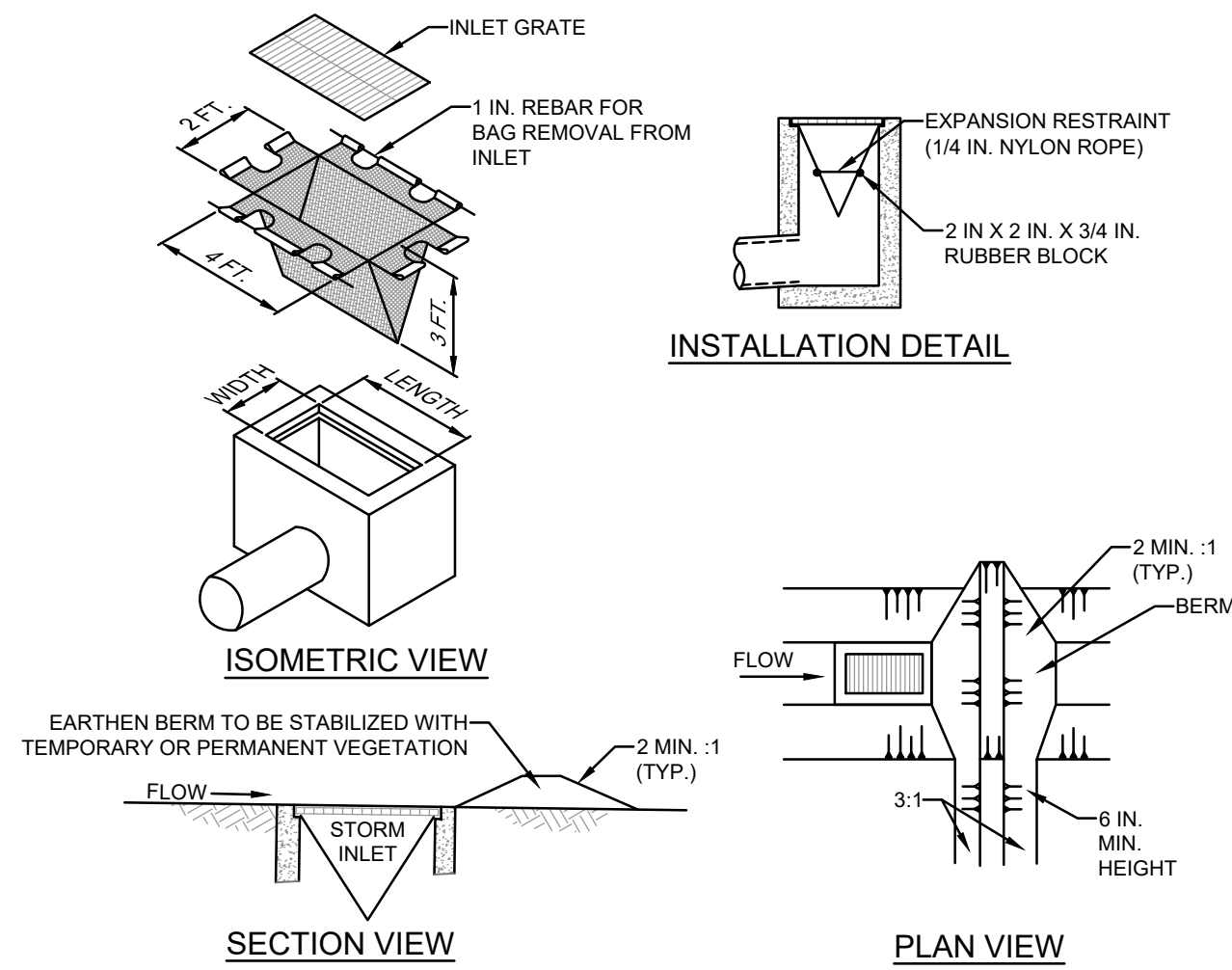

NOTES:

MAXIMUM DRAINAGE AREA = 1/2 ACRE.

INLET PROTECTION SHALL NOT BE REQUIRED FOR INLET TRIBUTARY TO SEDIMENT BASIN OR TRAP. BERMS SHALL BE REQUIRED FOR ALL INSTALLATIONS.

ROLLED EARTHEN BERM IN ROADWAY SHALL BE MAINTAINED UNTIL ROADWAY IS STONED. ROAD SUBBASE BERM ON ROADWAY SHALL BE MAINTAINED UNTIL ROADWAY IS PAVED. EARTHEN BERM IN SWALE SHALL BE MAINTAINED UNTIL PERMANENT STABILIZATION IS COMPLETED OR REMAIN PERMANENTLY.

AT A MINIMUM, THE FABRIC SHALL HAVE A MINIMUM GRAB TENSILE STRENGTH OF 120 LBS., A MINIMUM BURST STRENGTH OF 200 PSI, AND A MINIMUM TRAPEZOIDAL TEAR STRENGTH OF 50 LBS. FILTER BAGS SHALL BE CAPABLE OF TRAPPING ALL PARTICLES NOT PASSING A NO. 40 SIEVE.

INLET FILTER BAGS SHALL BE INSPECTED ON A WEEKLY BASIS AND AFTER EACH RUNOFF EVENT. BAGS SHALL BE EMPTIED AND RINSED OR REPLACED WHEN HALF FULL OR WHEN FLOW CAPACITY HAS BEEN REDUCED SO AS TO CAUSE FLOODING OR BYPASSING OF THE INLET. DAMAGED OR CLOGGED BAGS SHALL BE REPLACED. A SUPPLY SHALL BE MAINTAINED ON SITE FOR REPLACEMENT OF BAGS. ALL NEEDED REPAIRS SHALL BE INITIATED IMMEDIATELY AFTER THE INSPECTION. DISPOSE ACCUMULATED SEDIMENT AS WELL AS ALL USED BAGS ACCORDING TO THE PLAN NOTES.

DO NOT USE ON MAJOR PAVED ROADWAYS WHERE PONDING MAY CAUSE TRAFFIC HAZARDS.



NO.	REVISION DESCRIPTION	DATE	DRAWN	CK	APPR.



PENNEAST PIPELINE PROJECT					
FILTER BAG INLET PROTECTION					
TYPE M INLET					
STANDARD CONSTRUCTION DETAIL #4-16					
FIGURE 14					

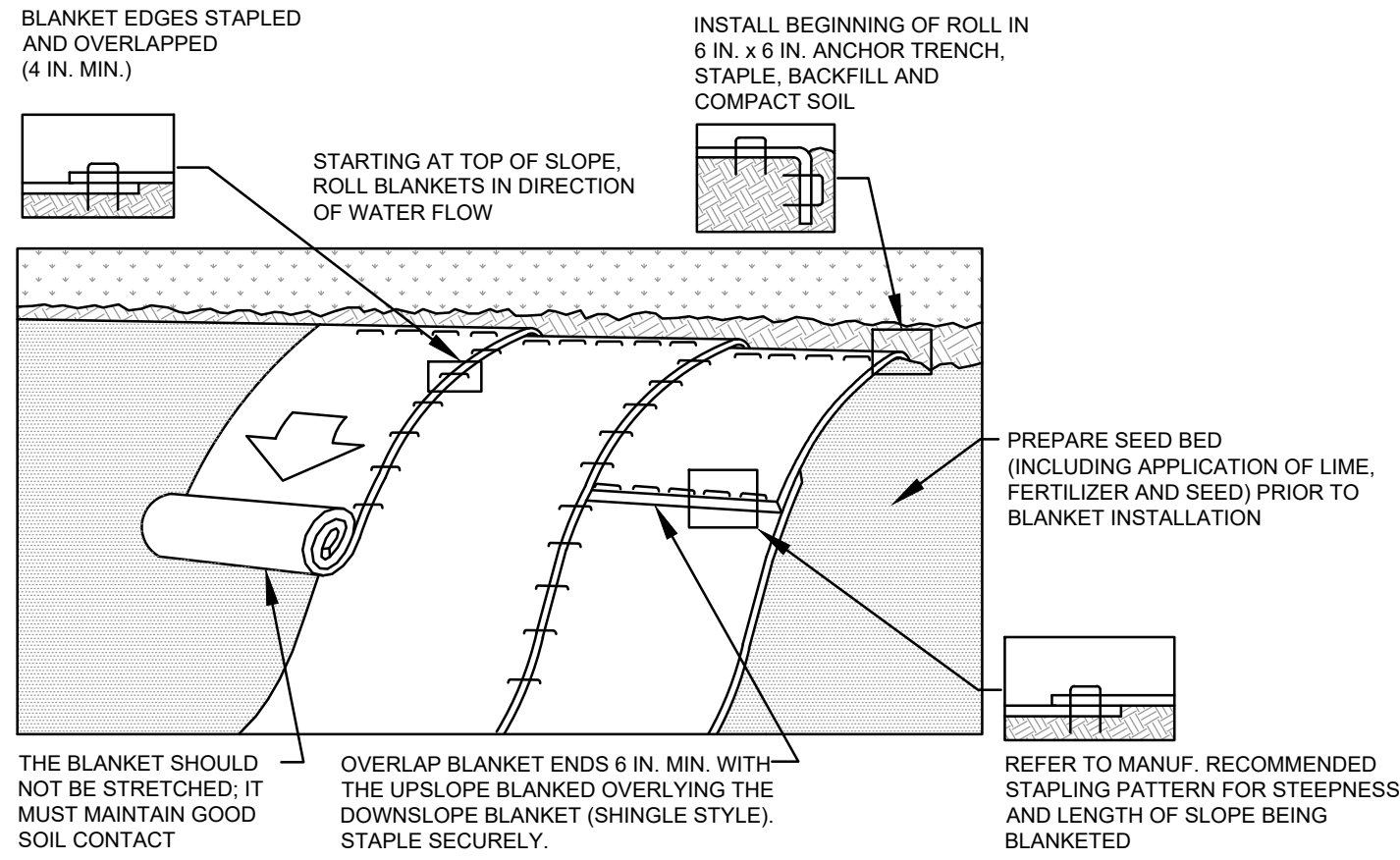

NOTES:

SEED AND SOIL AMENDMENTS SHALL BE APPLIED ACCORDING TO THE RATES IN THE PLAN DRAWINGS PRIOR TO INSTALLING THE BLANKET.

PROVIDE ANCHOR TRENCH AT TOE OF SLOPE IN SIMILAR FASHION AS AT TOP OF SLOPE.

SLOPE SURFACE SHALL BE FREE OF ROCKS, CLOUDS, STICKS, AND GRASS.

BLANKET SHALL HAVE GOOD CONTINUOUS CONTACT WITH UNDERLYING SOIL THROUGHOUT ENTIRE LENGTH. LAY BLANKET LOOSELY AND STAKE OR STAPLE TO MAINTAIN DIRECT CONTACT WITH SOIL. DO NOT STRETCH BLANKET.

THE BLANKET SHALL BE STAPLED IN ACCORDANCE WITH THE MANUFACTURER'S RECOMMENDATIONS.

BLANKETED AREAS SHALL BE INSPECTED WEEKLY AND AFTER EACH RUNOFF EVENT UNTIL PERENNIAL VEGETATION IS ESTABLISHED TO A MINIMUM UNIFORM 70% COVERAGE THROUGHOUT THE BLANKETED AREA. DAMAGED OR DISPLACED BLANKETS SHALL BE RESTORED OR REPLACED WITHIN 4 CALENDAR DAYS.



NO.	REVISION DESCRIPTION	DATE	DRAWN	CK	APPR.



PENNEAST PIPELINE PROJECT					
EROSION CONTROL BLANKET					
INSTALLATION					
STANDARD CONSTRUCTION DETAIL #11-1					
FIGURE 23					

STAPLE PATTERN GUIDE

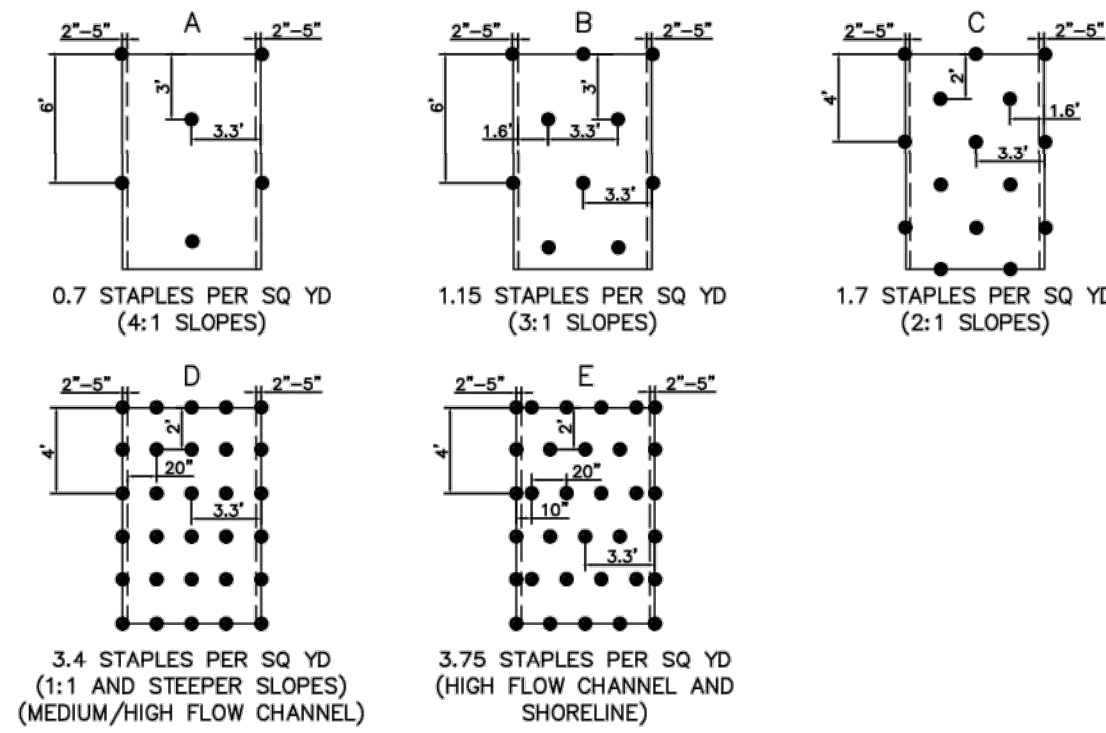

NOTES:

- FOR SLOPES BETWEEN 3:1 AND 1:1, USE NORTH AMERICAN GREEN ERONET SC 150 OR OWNER APPROVED EQUAL MATERIAL/METHOD.
- IN AREAS WHERE LIVESTOCK ARE KEPT, USE NORTH AMERICAN GREEN BIONET SC 150 BN OR OWNER APPROVED EQUAL MATERIAL/METHOD.
- SEED AND SOIL AMENDMENTS SHALL BE APPLIED ACCORDING TO THE RATES IN THE PLAN DRAWINGS PRIOR TO INSTALLING THE BLANKET.
- PROVIDE ANCHOR TRENCH AT TOE OF SLOPE IN SIMILAR FASHION AS AT TOP OF SLOPE.
- SLOPE SURFACE SHALL BE FREE OF ROCKS, CLOUDS, STICKS, AND GRASS.
- BLANKET SHALL HAVE GOOD CONTINUOUS CONTACT WITH UNDERLYING SOIL THROUGHOUT ENTIRE PROJECT LENGTH. LAY BLANKET LOOSELY AND STAKE OR STAPLE TO MAINTAIN DIRECT CONTACT WITH SOIL. DO NOT STRETCH BLANKET.
- THE BLANKET SHALL BE STAPLED IN ACCORDANCE WITH THE MANUFACTURERS RECOMMENDATIONS,
- BLANKETED AREAS SHALL BE INSPECTED WEEKLY AND AFTER EACH RUNOFF EVENT UNTIL PERENNIAL VEGETATION IS ESTABLISHED TO A MINIMUM UNIFORM 70% COVERAGE THROUGHOUT THE BLANKETED AREA. DAMAGED OR DISPLACED BLANKETS SHALL BE RESTORED OR REPLACED WITHIN 4 CALENDAR DAYS.



NO.	REVISION DESCRIPTION	DATE	DRAWN	CK	APPR.



PENNEAST PIPELINE PROJECT					
EROSION CONTROL BLANKET					
STAPLE PATTERN GUIDE					
FIGURE 24					

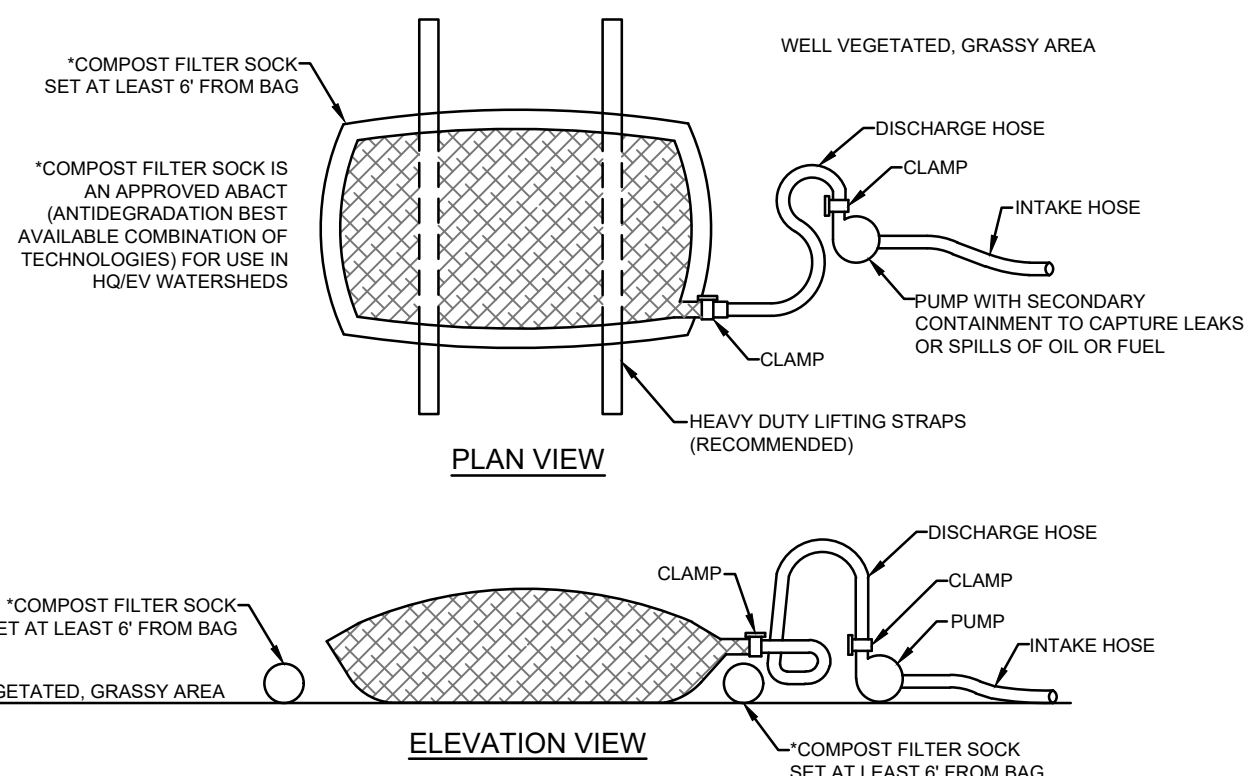

NOTES:

LOW VOLUME FILTER BAGS SHALL BE MADE FROM NON-WOVEN GEOTEXTILE MATERIAL SEWN WITH HIGH STRENGTH, DOUBLE STITCHED "Y" TYPE SEAMS. THEY SHALL BE CAPABLE OF TRAPPING PARTICLES LARGER THAN 150 MICRONS. HIGH VOLUME FILTER BAGS SHALL BE MADE FROM WOVEN GEOTEXTILES THAT MEET THE FOLLOWING STANDARDS:

PROPERTY	TEST METHOD	MINIMUM STANDARD
AVG. WIDE WIDTH STRENGTH	ASTM D-4884	60 LB/IN
GRAB TENSILE	ASTM D-4532	205 LB
PUNCTURE	ASTM D-4533	110 LB
MULLIN BURST	ASTM D-3785	350 PSI
UV RESISTANCE	ASTM D-4355	70%
ADS % RETAINED	ASTM D-4751	80 SIEVE

A SUITABLE MEANS OF ACCESSING THE BAG WITH MACHINERY REQUIRED FOR DISPOSAL PURPOSES SHALL BE PROVIDED. FILTER BAGS SHALL BE REPLACED WHEN THEY BECOME 1/2 FULL OF SEDIMENT. SPARE BAGS SHALL BE KEPT AVAILABLE FOR REPLACEMENT OF THOSE THAT HAVE FAILED OR ARE FILLED. BAGS SHALL BE PLACED ON STRAPS TO FACILITATE REMOVAL UNLESS BAGS COME WITH LIFTING STRAPS ALREADY ATTACHED.

BAGS SHALL BE LOCATED IN WELL-VEGETATED (GRASSY) AREA, AND DISCHARGE ONTO STABLE, EROSION RESISTANT AREAS. WHERE THIS IS NOT POSSIBLE, A GEOTEXTILE UNDERLAYMENT AND FLOW-PATH SHALL BE PROVIDED. BAGS MAY BE PLACED ON FILTER STONE TO INCREASE DISCHARGE CAPACITY. BAGS SHALL NOT BE PLACED ON SLOPES GREATER THAN 5%. FOR SLOPES EXCEEDING 5%, CLEAN ROCK OR OTHER NON-ERODIBLE AND NON-POLLUTING MATERIAL MAY BE PLACED UNDER THE BAG TO REDUCE SLOPE STEEPNESS.

NO DOWNSLOPE SEDIMENT BARRIER IS REQUIRED FOR MOST INSTALLATIONS. COMPOST BERM OR COMPOST FILTER SOCK SHALL BE INSTALLED BELOW BAGS LOCATED IN HO OR EV WATERSHEDS, WITHIN 50 FEET OF ANY RECEIVING SURFACE WATER OR WHERE GRASSY AREA IS NOT AVAILABLE.

THE PUMP DISCHARGE HOSE SHALL BE INSERTED INTO THE BAGS IN THE MANNER SPECIFIED BY THE MANUFACTURER AND SECURELY CLAMPED. A PIECE OF PVC PIPE IS RECOMMENDED FOR THIS PURPOSE.

THE PUMPING RATE SHALL BE NO GREATER THAN 750 GPM OR 1/2 THE MAXIMUM SPECIFIED BY THE MANUFACTURER, WHICHEVER IS LESS. PUMP INTAKES SHALL BE FLOATING AND SCREENED.

FILTER BAGS SHALL BE INSPECTED DAILY. IF ANY PROBLEM IS DETECTED, PUMPING SHALL CEASE IMMEDIATELY AND NOT RESUME UNTIL THE PROBLEM IS CORRECTED.



NO.	REVISION DESCRIPTION	DATE	DRAWN	CK	APPR.



PENNEAST PIPELINE PROJECT					
PUMPED WATER FILTER BAG					
STANDARD CONSTRUCTION DETAIL					
#3-16					
FIGURE 36					

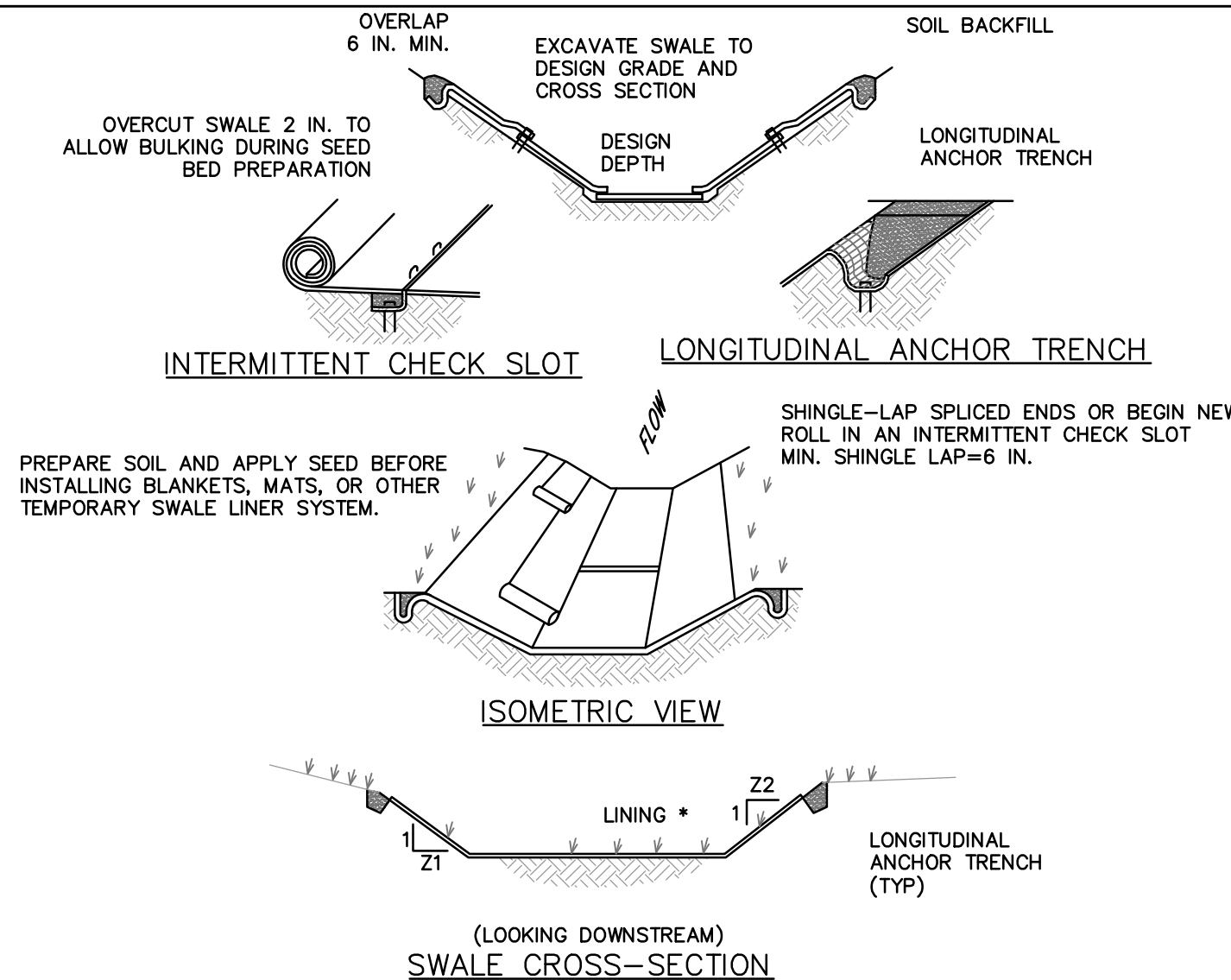

* SEE MANUFACTURER'S LINING INSTALLATION DETAIL FOR STAPLE PATTERNS, VEGETATIVE STABILIZATION FOR SOIL AMENDMENTS, SEED MIXTURES AND MULCHING INFORMATION

NOTES:

ANCHOR TRENCHES SHALL BE INSTALLED AT BEGINNING AND END OF SWALE IN THE SAME MANNER AS LONGITUDINAL ANCHOR TRENCHES.

SWALE DIMENSIONS SHALL BE CONSTANTLY MAINTAINED. SWALE SHALL BE CLEANED WHENEVER TOTAL SWALE DEPTH IS REDUCED BY 25% AT ANY LOCATION. SEDIMENT DEPOSITS SHALL BE REMOVED WITHIN 24 HOURS OF DISCOVERY OR AS SOON AS SOIL CONDITIONS PERMIT ACCESS TO SWALE WITHOUT FURTHER DAMAGE. DAMAGED LINING SHALL BE REPAIRED OR REPLACED WITHIN 48 HOURS OF DISCOVERY.

NO MORE THAN ONE THIRD OF THE SHOOT (GRASS LEAF) SHALL BE REMOVED IN ANY MOWING. GRASS HEIGHT SHALL BE MAINTAINED BETWEEN 2 AND 3 INCHES UNLESS OTHERWISE SPECIFIED. EXCESS VEGETATION SHALL BE REMOVED FROM PERMANENT SWALES TO ENSURE SUFFICIENT SWALE CAPACITY.

CHANNEL NO.	LOCATION	BOTTOM WIDTH B (FT)	DEPTH D (FT)	Z1 (FT)	Z2 (FT)
SWALE-1	EAST SIDE OF PROPOSED PAD AREA	0.0	0.75	4	4



NO.	REVISION DESCRIPTION	DATE	DRAWN	CK	APPR.



PENNEAST PIPELINE PROJECT					
VEGETATED SWALE					
STANDARD CONSTRUCTION DETAIL					
#6-1					
FIGURE 49					

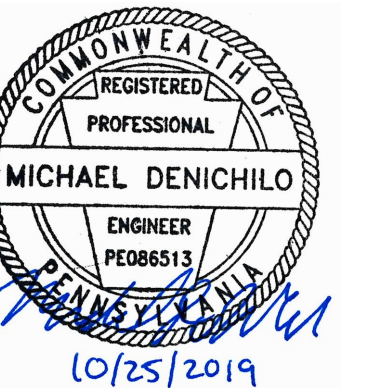

Know what's below.
Call before you dig.

CLIENT APPROVAL	
DATE	

REVISIONS					
NO.	DESCRIPTION	DATE	DRAWN	CK	APPR.
A	ISSUED FOR PADEP	10/15/2018	CAF(MM)	WMC(MM)	JRD(MM)
B	RE-ISSUED FOR PADEP	10/2019	MWF(MM)	DOW(MM)	MJD(MM)



PENNEAST PIPELINE PROJECT					
MAINLINE BLOCK VALVE 3					
E&S TYPICAL DETAILS					
CARBON COUNTY, PENNSYLVANIA					

DRAWN BY	CAF	DATE ISSUED	10/15/2018
CHECKED BY	KEK	SCALE	AS SHOWN
APPROVED BY	MJD	APPROVED BY	

DWG. NO. 031-03-04-002

1. FOR ADDITIONAL INFORMATION, SEE SHEET 2 NOTES.
2. STANDARD INLET BOXES SHOWN, PROVIDE TOP SLABS FOR OTHER INLET BOX TYPES.
3. SEE RC-45M FOR DETAILS FOR THE CONCRETE TOP UNITS, FRAMES, AND GRATES.
4. PROVIDE GRADE ADJUSTMENT RINGS WHEN REQUIRED. SEE RC-45M FOR DETAILS.

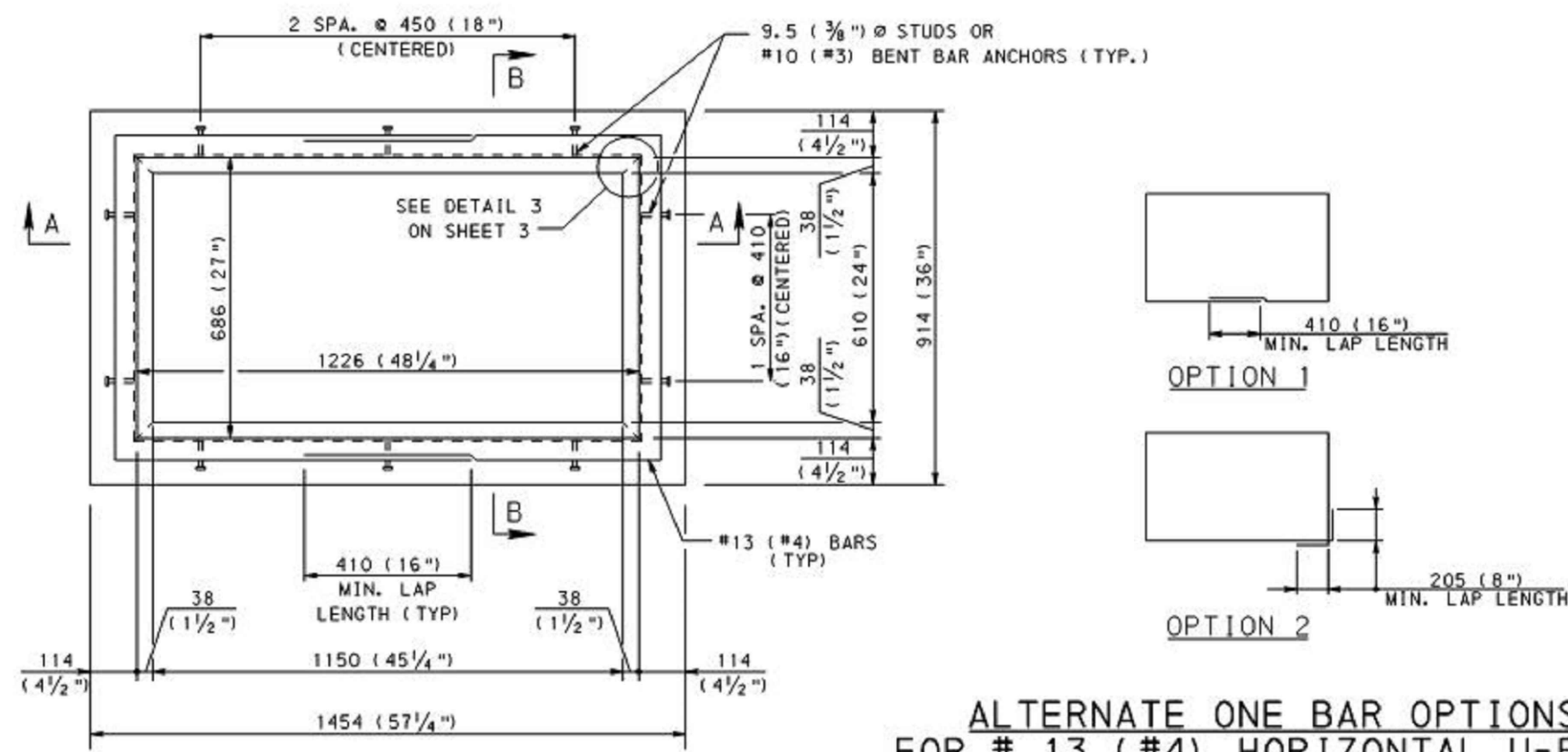

ALTERNATE ONE BAR OPTIONS
FOR # 13 (#4) HORIZONTAL U-BARS

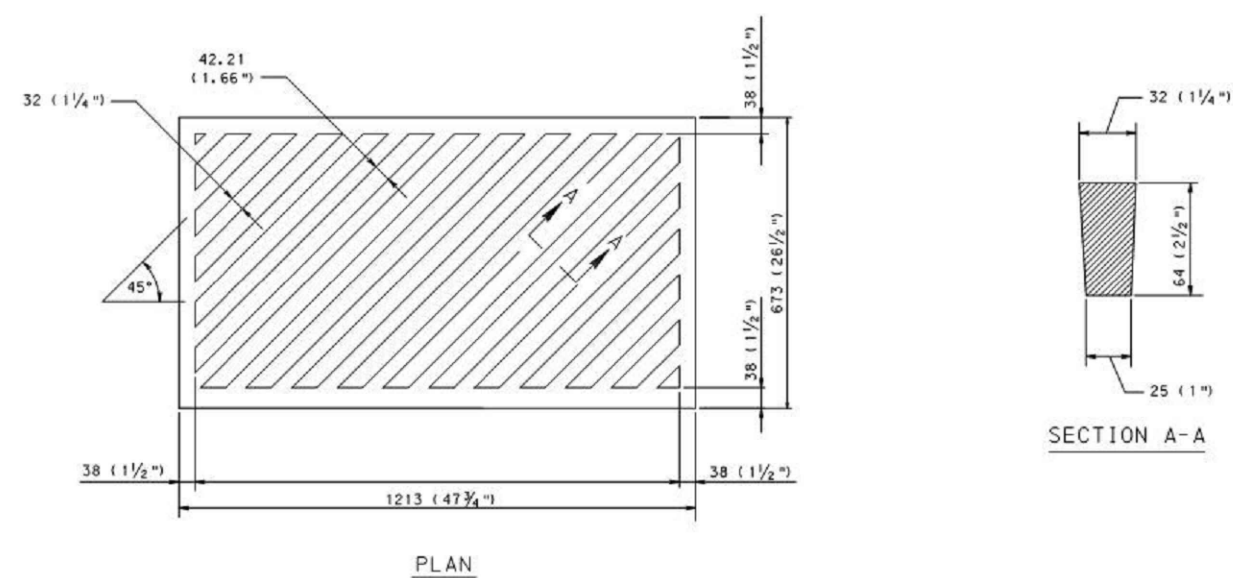

ONE PIECE CAST IRON GRATE

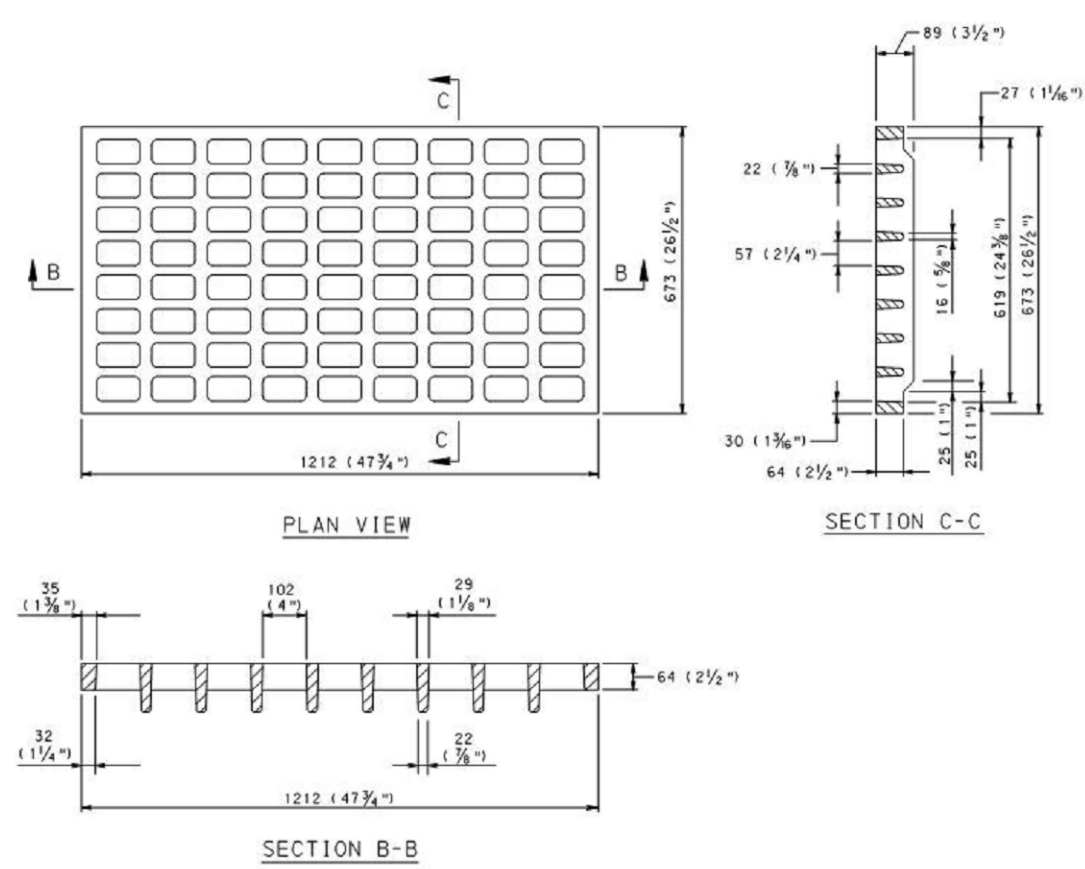

ONE PIECE CAST IRON GRATE - BICYCLE SAFE

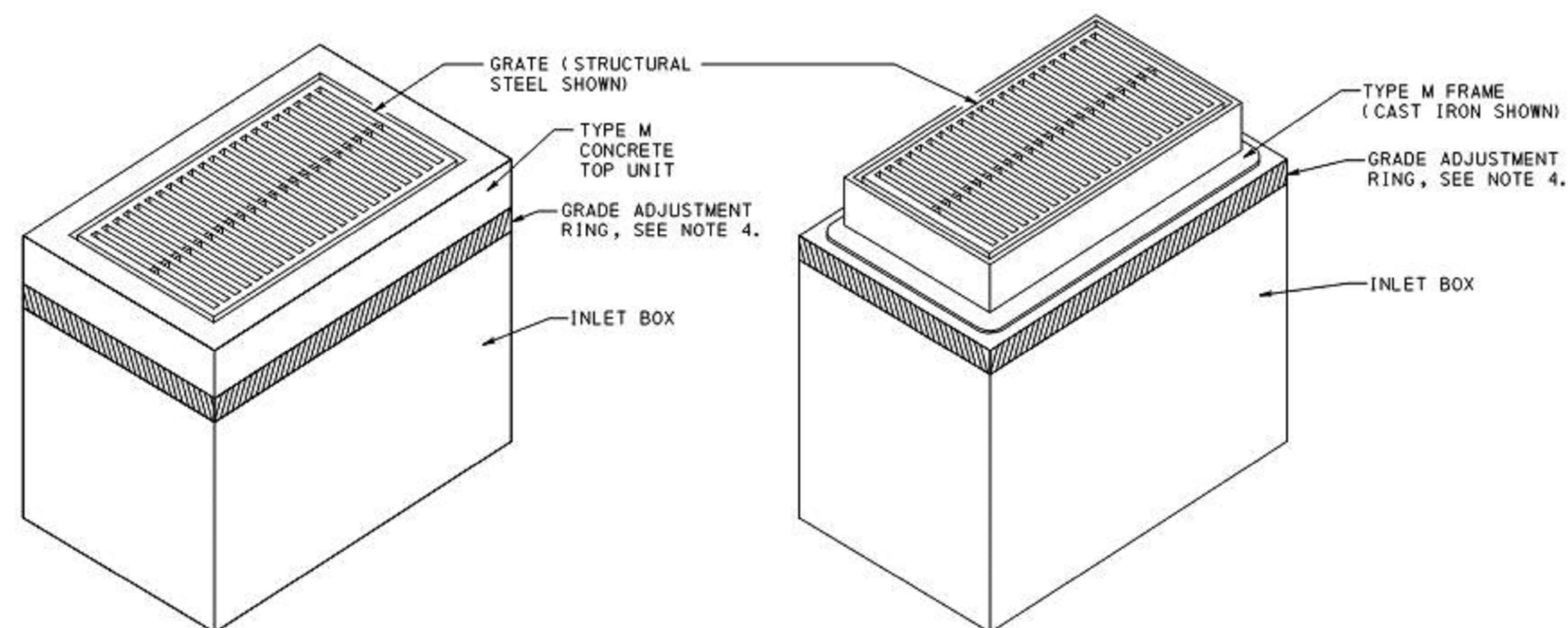

CONCRETE TOP UNIT - TYPE M

INLET BOX WITH TYPE M FRAME

PRECAST INLET BOXES

(NOT TO SCALE)

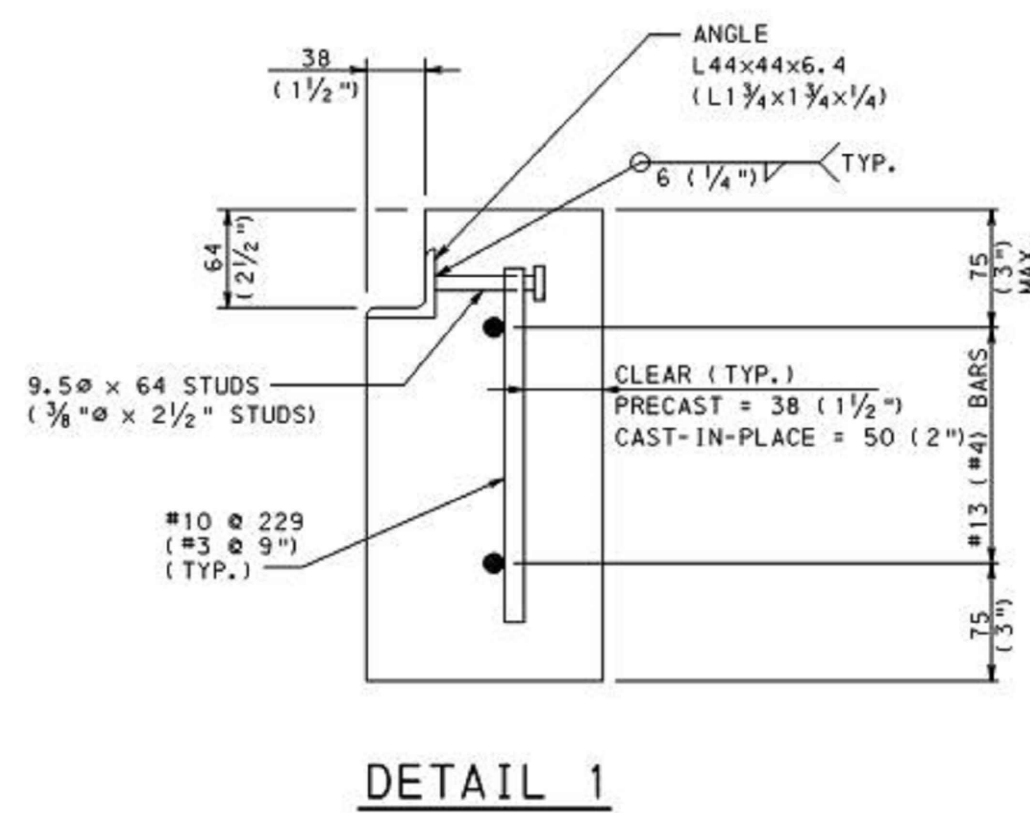

DETAIL 1

1. SHEETS 9 AND 10 DEPICTS THE DIMENSIONS REQUIRED FOR UNIFORMITY AND INTERCHANGEABILITY. IT DOES NOT INCLUDE DETAILS REQUIRED FOR FABRICATION OR MANUFACTURING, FOR DEVIATIONS OR MODIFICATIONS OF THE STANDARDS. SUM OF DIMENSIONS TO THE BUREAU OF DESIGN AND QUALITY ASSURANCE DIVISION FOR REVIEW AND ACCEPTANCE.
2. PROVIDE CAST IRON GRATES SUPPLIED BY A MANUFACTURER LISTED IN **PENNDOT BULLETIN 15**.
3. PROVIDE MATERIALS AND WORKMANSHIP IN ACCORDANCE WITH THE PUBLICATION 408 AND THE CONTRACT SPECIAL PROVISIONS.
4. PROVIDE GRAY CAST IRON CONFORMING TO ASTM MDS 1 (ASTM A818/A818M, CLASS 220B / 350B) AND A818M MOOD.
5. PROVIDE BICYCLE SAFE GRATES WHERE BICYCLE TRAFFIC IS ANTICIPATED, SUCH AS CURBED ROADWAYS IN URBAN AREAS OR ROADWAYS SPECIFICALLY ESTABLISHED AND SIGNED AS BIWAYS OR HAVING BIDE LANES. ALTERNATE BICYCLE SAFE GRATE DESIGNS REQUIRE A SHOP DRAWING, AS SPECIFIED IN NOTE 1, AND MUST CONFORM TO THE DIMENSIONAL REQUIREMENTS FOR PROPER INSTALLATION WITH THE CURRENT TOP UNITS.
6. PROVIDE ADA COMPLIANT GRATES WHERE PEDESTRIAN TRAFFIC IS ANTICIPATED, SUCH AS CURBED ROADWAYS IN URBAN AREAS ADJACENT TO SIDEWALKS. ALTERNATE ADA COMPLIANT GRATE DESIGNS REQUIRE A SHOP DRAWING, AS SPECIFIED IN NOTE 1, AND MUST CONFORM TO THE DIMENSIONAL REQUIREMENTS FOR PROPER INSTALLATION WITH THE CURRENT TOP UNITS.
7. CAST IRON GRATES ARE PERMITTED TO BE USED AS AN ALTERNATE TO THE STRUCTURAL STEEL GRATES PROVIDED THEY ARE SUPPLIED BY A MANUFACTURER LISTED IN BULLETIN 15 AND ARE APPROVED FOR PHL-93 OR HS-25 LOADING. CAST IRON GRATES NOT APPROVED FOR PHL-93 OR HS-25 ARE TO BE OUTSIDE OF THE TRAVEL LANES) AT THE EDGE OF OUTSIDE SHOULDERS, SVALES, WIDE MEDIUM SVALES AND INFIELD AREAS.
8. REFER TO SHEET 10 FOR TWO PIECE CAST IRON GRATES.
9. CLEAR OR SEAM INLET BOX SIZES ARE USED. (SEE TRANSITION SLAB NOTES.)
 - TOP COVER 2"
 - BOTTOM COVER 1 1/2"
 - SIDE COVER 1 1/2"
 - TOP AND TRANSITION SLABS (TOP AND BOTTOM) 1 1/2"
10. MINIMUM SLAB AND WALL THICKNESS:
 - MINIMUM TOP SLAB THICKNESS 8"
 - MINIMUM WALL THICKNESS 8"
 - MINIMUM BOTTOM SLAB THICKNESS 7"
7. THICKNESS OF WALL IS PERMITTED TO VARY FROM SECTION TO SECTION. INSIDE FACE OF WALLS MUST ALIGN BETWEEN SECTIONS.
8. FABRICATOR IS RESPONSIBLE FOR LIFTING, HANDLING AND TRANSPORTATION STRESSES
9. LIFTING DEVICES:
 - PROVIDE GALVANIZED STEEL OR PLASTIC LIFTING DEVICES FOR HANDLING AND INSTALLATION.
 - FILL LIFTING DEVICES WITH NON-SHRINK GROUT AFTER INSTALLATION.
 - PROVIDE LIFTING DEVICES WITH A MINIMUM CAPACITY OF AT LEAST FOUR TIMES THE CALCULATED LOAD ON THE DEVICES.
10. TAPERS MAY BE PROVIDED ON THE INSIDE AND/OR OUTSIDE VERTICAL FACES OF THE INLET BOXES TO FACILITATE FORM STRIPPING. TAPERS MAY RESULT IN INTERNAL BOTTOM DIMENSIONS THAT VARY 1/4" / FOOT PER SIDE TO A MAXIMUM OF 1" PER SIDE.
11. KEYED JOINTS MAY BE CONSTRUCTED UPWARDS OR DOWNWARDS. CLEAN JOINTS AND KEYS THROUGHOLES BEFORE PLACING NEXT SEGMENT. PLACE MORTAR OR CAULKING COMPOUND BETWEEN JOINTS IN ACCORDANCE WITH THIS STANDARD.
12. PROVIDE EITHER A SHIPLAP OR KEYED JOINT BETWEEN THE BOTTOM OF THE TOP SLAB AND THE TOP OF THE INLET BOX.
13. PROVIDE EITHER A SHIPLAP OR KEYED JOINT BETWEEN THE TRANSITION SLAB AND THE ADJACENT TOP AND BOTTOM SECTIONS.
14. PROVIDE EITHER A SHIPLAP OR KEYED JOINT BETWEEN PRECAST SECTIONS.
15. SEGMENT HEIGHTS:
 - MINIMUM HEIGHT:
 - RISER SECTIONS = 11" - 0"
 - BASE SECTIONS = 2" - 0"
 - MAXIMUM HEIGHT = 8' - 0"

NOTE:

THESE DETAILS HAVE BEEN ADAPTED FROM PENNDOT JUNE 2010 STANDARD DRAWINGS.
ADDITIONAL INFORMATION FROM STANDARD PENNDOT DRAWINGS AND SPECIFICATIONS ARE
INCORPORATED AS REFERENCED.

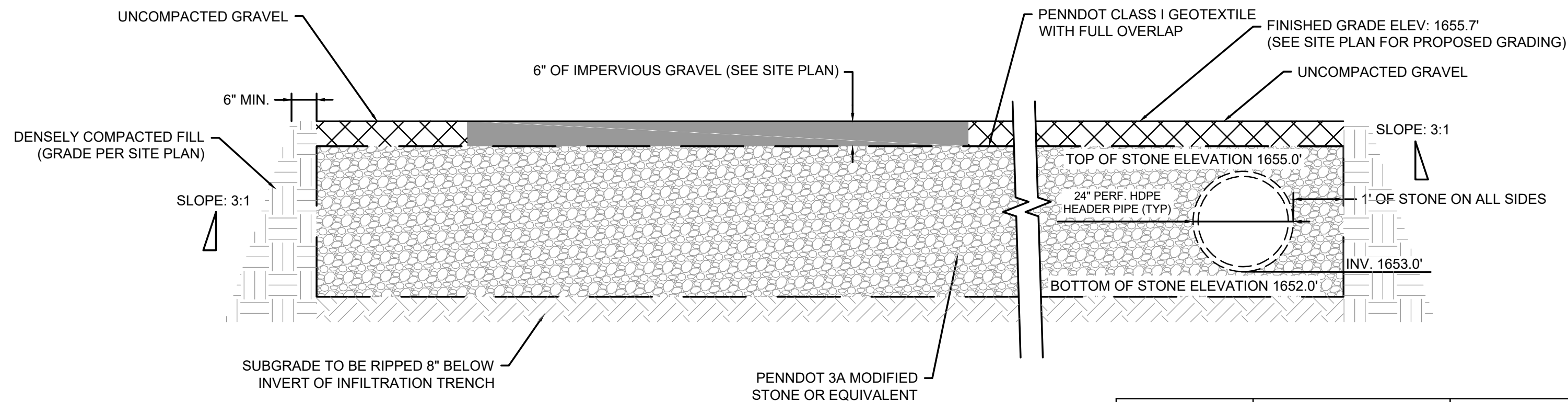

SECTION A - A

UNDERGROUND STORMWATER DETENTION SYSTEM

NO SCALE

STATION	PIPE MATERIAL	LENGTH (FT)
MLV-3	DOUBLE WALLED PERF HDPE	31

NOTES

1. THE RATES FROM TP-1 AND TP-2 REPRESENT DESIGN RATES AS THE REQUIRED FACTOR OF SAFETY IS INCORPORATED INTO THE BASIN FLOOD TEST.
2. PROJECT DESIGN RATE FOR MLV-3 IS BASED ON TP-1 WHICH IS WITHIN THE FOOTPRINT OF THE PROPOSED BMP, HOWEVER, THE DESIGN RATE IS CONSISTENT WITH THE OTHER TEST PIT LOCATION.

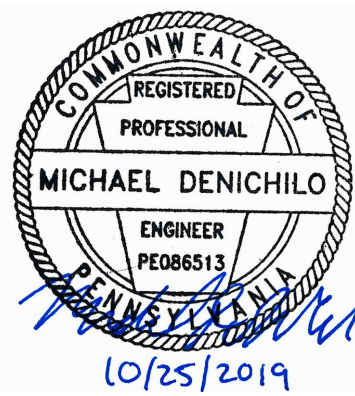

THIS DRAWING IS THE PROPERTY OF PENNEAST PIPELINE COMPANY, LLC ("P.E."). IT MAY CONTAIN INFORMATION DESCRIBING TECHNOLOGY OWNED BY P.E. AND DEEMED TO BE COMMERCIALY SENSITIVE. IT IS TO BE USED ONLY IN CONNECTION WITH WORK PERFORMED FOR P.E. REPRODUCTION IN WHOLE OR IN PART FOR ANY PURPOSE OTHER THAN WORK FOR P.E. IS EXPRESSLY FORBIDDEN EXCEPT BY EXPRESS WRITTEN PERMISSION OF P.E. IT IS TO BE SAFEGUARDED AGAINST BOTH DELIBERATE AND INADVERTENT DISCLOSURE TO ANY THIRD PARTY.

PENNEAST PIPELINE PROJECT
MAINLINE BLOCK VALVE 3
POST CONSTRUCTION STORMWATER
MANAGEMENT DETAILS
CARBON COUNTY, PENNSYLVANIA

DRAWN BY	CAF	DATE ISSUED	10/15/201
CHECKED BY	WMC	SCALE	AS SHOW

DWG. NO.	031-03-07-001
----------	---------------

B

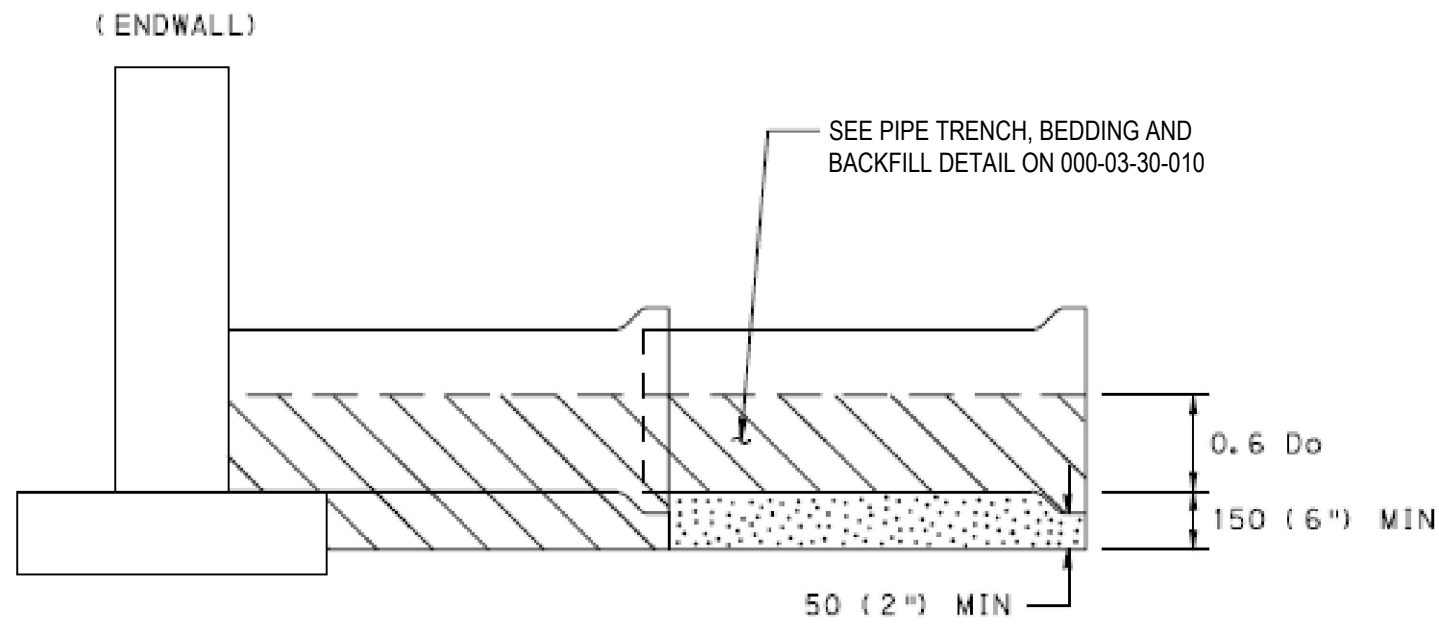

BACKFILL DETAIL AT ENDWALL
(FOR CONCRETE PIPE)

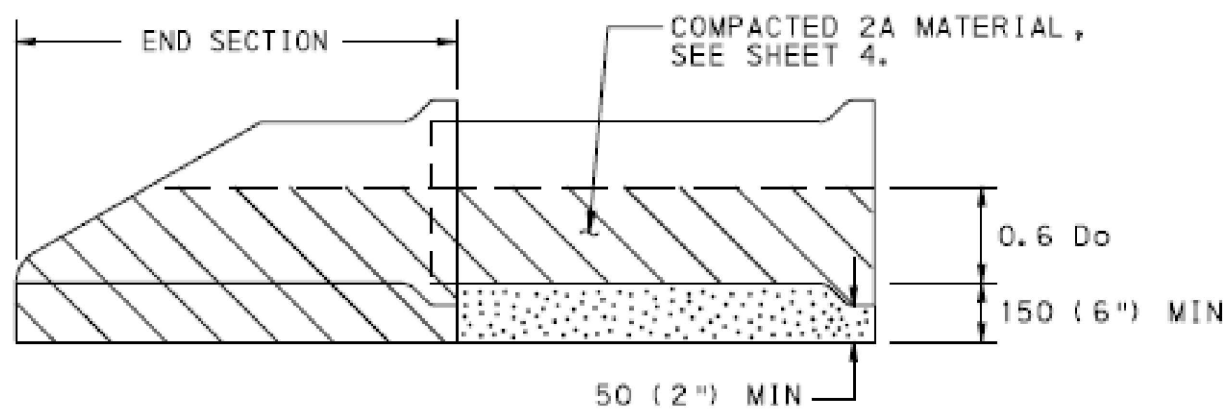

BACKFILL DETAIL AT END SECTION
(FOR CONCRETE PIPE)

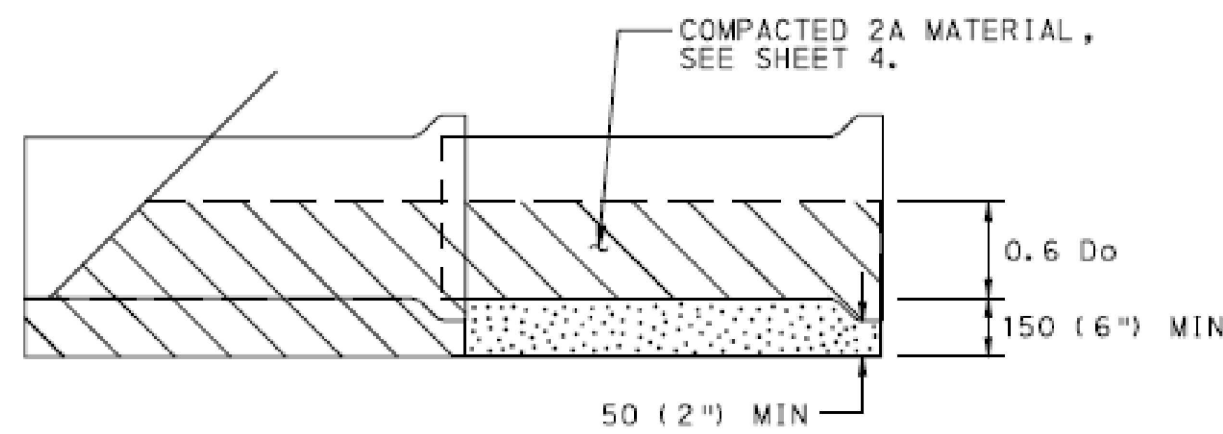

BACKFILL DETAIL AT LAST SECTION OF PIPE
(FOR CONCRETE PIPE)

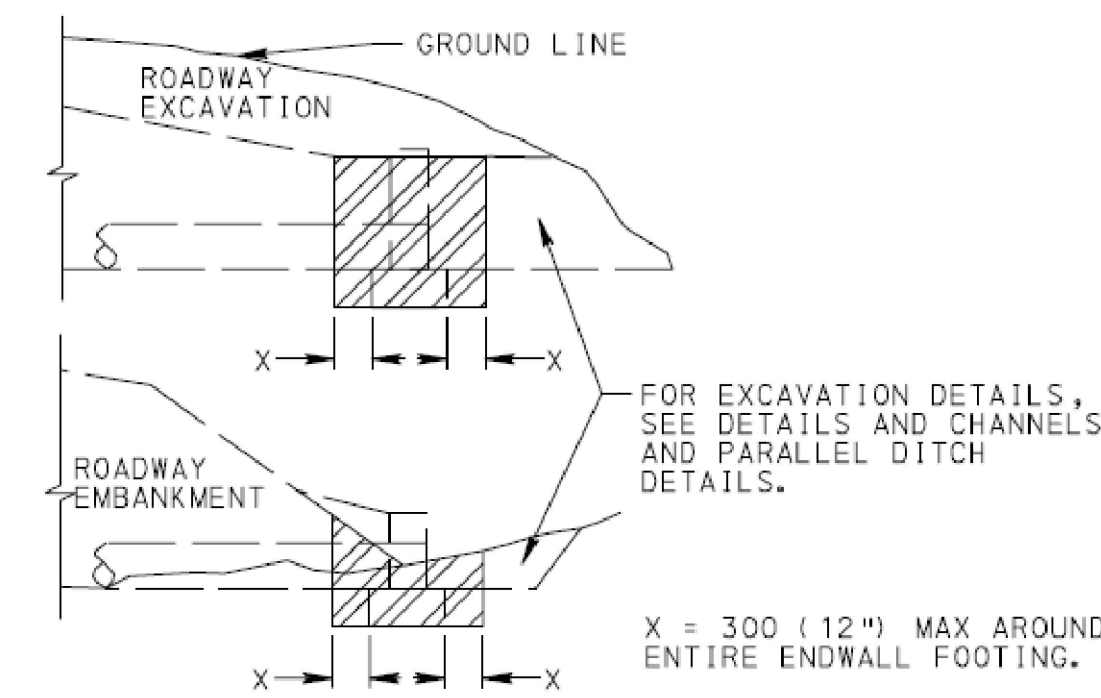

EXCAVATION FOR ENDWALLS

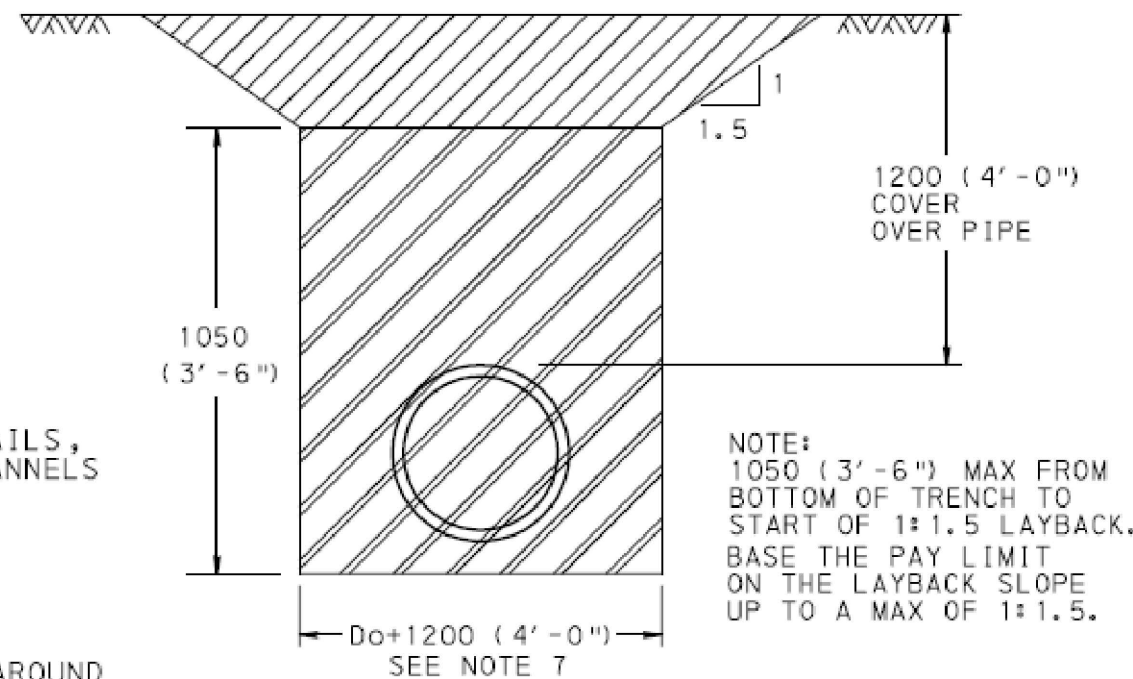

ABOVE DRAWING SHOWS EXCAVATION FOR PIPE IN CUT OR FILL WHERE SUBGRADE IS 1050 (3' - 6'') OR MORE ABOVE THE BOTTOM OF THE TRENCH.

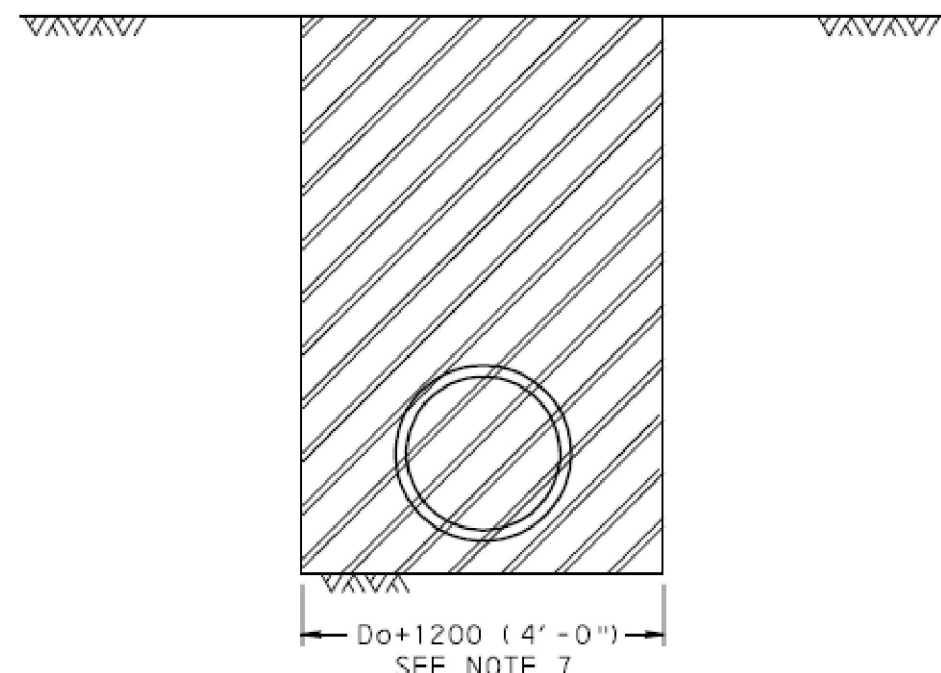

ABOVE DRAWING SHOWS EXCAVATION FOR PIPE IN CUT OR FILL WHERE SHORING OR A TRENCH BOX IS USED.

PAY LIMITS FOR PIPE EXCAVATION

PIPE TRENCH, BEDDING AND BACKFILL DETAIL
(NOT TO SCALE)

NOTE:

THESE DETAILS HAVE BEEN ADAPTED FROM PENNDOT JUNE 2010 STANDARD DRAWINGS. ADDITIONAL INFORMATION FROM STANDARD PENNDOT DRAWINGS AND SPECIFICATIONS ARE INCORPORATED AS REFERENCED.

NOTES

1. PROVIDE MATERIALS AND CONSTRUCT AS SPECIFIED IN PUBLICATION 408, SECTION 601 FOR PIPE CULVERTS, SECTION 602 FOR CORRUGATED METAL PIPE-ARCH CULVERTS AND SECTION 603 FOR METAL PLATE CULVERTS.
2. SHORING OR TRENCH BOX INSTALLATION FOR FLEXIBLE PIPE IS NOT NORMALLY USED. IF SHORING OR TRENCH BOX INSTALLATION IS PERMITTED IN SPECIAL CIRCUMSTANCES, REFER TO PUBLICATION 408, SECTION 601.3(g).
3. IN ALL EXCAVATION AREAS FOLLOW OSHA SAFETY REQUIREMENTS.
4. DO NOT COMPACT NO. 8 MATERIAL USED FOR BEDDING UNDER CONCRETE PIPES.
5. ALLOW NO PAYMENT FOR EXCAVATION IN EXCESS OF SPECIFIED LIMITS AND FOR ADDITIONAL BACKFILL MATERIAL REQUIRED.
6. PAYMENT FOR THE BACKFILL ENVELOPE, INCLUDING BEDDING, COARSE AGGREGATE AND SUITABLE MATERIAL UP TO 300 (12'') ABOVE THE PIPE IS INCIDENTAL TO THE PIPE.
7. FOR BOTTOM TRENCH WIDTHS ≥ 2.5 m (8' - 0''), ALL EXCAVATION IS CLASS 1.
8. FOR INLET OR OUTLET PROTECTION SEE DETAIL A-1.
9. CONSTRUCT FLEXIBLE BASE REPLACEMENT IN ACCORDANCE WITH THE REQUIREMENTS OF PUBLICATION 408, SECTION 316.
10. PREPARE EXPOSED VERTICAL AND HORIZONTAL SURFACES AS PER PUBLICATION 408, SECTION 409.3(k).
11. FOR NON-OVERLAY APPLICATIONS, THE TOP 40 (1 1/2'') OF BASE REPLACEMENT WILL BE SUPERPAVE WEARING COURSE.
12. FOR RESTORATION OF RIGID PAVEMENT, REFER TO PUBLICATION 408, SECTION 516 AND RC-26M.
13. FOR SUPERPAVE BASE REPLACEMENT, SAW CUTTING, EXCAVATION, HAULING AND DISPOSAL, BITUMINOUS TACK COAT, BITUMINOUS MATERIAL, AND SEALING OF THE JOINTS ARE CONSIDERED AS INCIDENTAL.
14. PERFORM AND COMPLETE PIPE RESTORATION WORK PRIOR TO THE FLEXIBLE SUPERPAVE BASE REPLACEMENT.

LEGEND

	CLASS 4 EXCAVATION
	CLASS 1 EXCAVATION
	AGGREGATE FOR BEDDING (AASHTO NO. 8)
	COARSE AGGREGATE (2A)

Do = OUTSIDE DIAMETER OF PIPE.

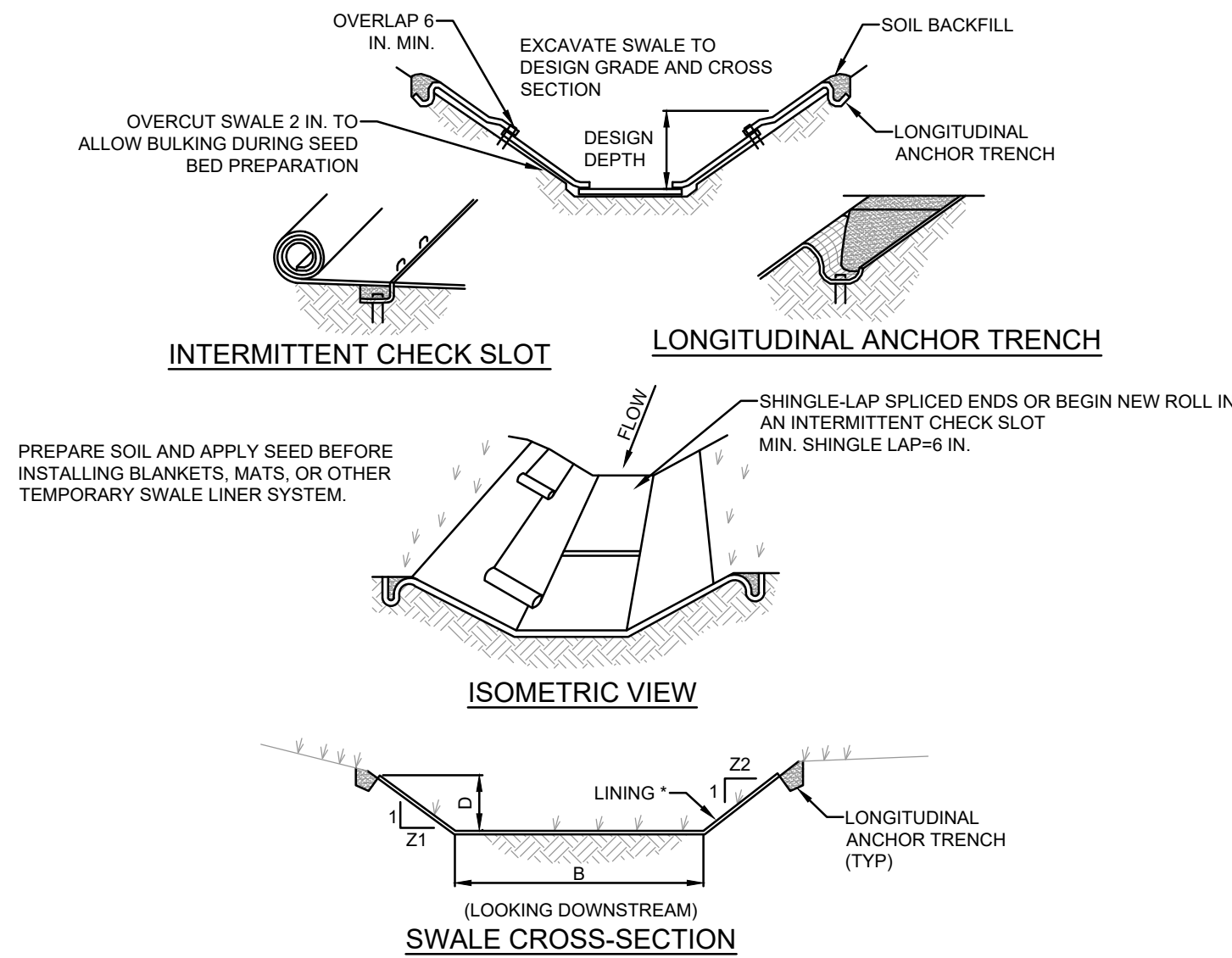

SWALE CROSS-SECTION

* SEE MANUFACTURER'S LINING INSTALLATION DETAIL FOR STAPLE PATTERNS, VEGETATIVE STABILIZATION FOR SOIL AMENDMENTS, SEED MIXTURES AND MULCHING INFORMATION

NOTES:

ANCHOR TRENCHES SHALL BE INSTALLED AT BEGINNING AND END OF SWALE IN THE SAME MANNER AS LONGITUDINAL ANCHOR TRENCHES.

SWALE DIMENSIONS SHALL BE CONSTANTLY MAINTAINED. SWALE SHALL BE CLEANED WHENEVER TOTAL SWALE DEPTH IS REDUCED BY 25% AT ANY LOCATION. SEDIMENT DEPOSITS SHALL BE REMOVED WITHIN 24 HOURS OF DISCOVERY OR AS SOON AS SOIL CONDITIONS PERMIT ACCESS TO SWALE WITHOUT FURTHER DAMAGE. DAMAGED LINING SHALL BE REPAIRED OR REPLACED WITHIN 48 HOURS OF DISCOVERY.

NO MORE THAN ONE THIRD OF THE SHOOT (GRASS LEAF) SHALL BE REMOVED IN ANY MOWING. GRASS HEIGHT SHALL BE MAINTAINED BETWEEN 2 AND 3 INCHES UNLESS OTHERWISE SPECIFIED. EXCESS VEGETATION SHALL BE REMOVED FROM PERMANENT SWALES TO ENSURE SUFFICIENT SWALE CAPACITY.

SWALE NO.	BOTTOM WIDTH (FT)	LEFT SIDE SLOPE (H:V)	RIGHT SIDE SLOPE (H:V)	DEPTH (FT)	LINING MATERIAL
SWALE1	0.0	4.0	4.0	0.75	LANDLOK TRM-435 OR EQUAL

VEGETATED SWALE DETAIL
(NOT TO SCALE)



**Know what's below.
Call before you dig.**

CLIENT APPROVAL
DATE

NO.	DESCRIPTION	DATE	DRAWN	CK	APPR
A	ISSUED FOR PADEP	10/15/2018	CAF(MM)	WMC(MM)	JRD(MM)
B	RE-ISSUED FOR PADEP	10/2019	MWF(MM)	DOW(MM)	WMC(MM)



PENNEAST PIPELINE PROJECT
MAINLINE BLOCK VALVE 3
POST CONSTRUCTION STORMWATER
MANAGEMENT DETAILS
CARBON COUNTY, PENNSYLVANIA

DRAWN BY	CAF	DATE ISSUED	10/15/2018
CHECKED BY	WMC	SCALE	AS SHOWN
APPROVED BY	JRD	APPROVED BY	
DWG. NO.	031-03-07-002	REV. NO.	B

THIS DRAWING IS THE PROPERTY OF PENNEAST PIPELINE COMPANY, LLC (P.E.C.). IT MAY CONTAIN INFORMATION DESCRIBING TECHNOLOGY OWNED BY P.E.C. AND DEEMED TO BE CONFIDENTIAL. IT IS TO BE USED ONLY IN CONNECTION WITH WORK PERFORMED FOR P.E.C. REPRODUCTION WHILE OR IN PART FOR ANY PURPOSE OTHER THAN WORK FOR P.E.C. IS EXPRESSLY FORBIDDEN EXCEPT BY EXPRESS WRITTEN PERMISSION OF P.E.C. IT IS TO BE KEPT UNDER LOCK AND KEY AND NOT TO BE DISCLOSED TO ANY THIRD PARTY.

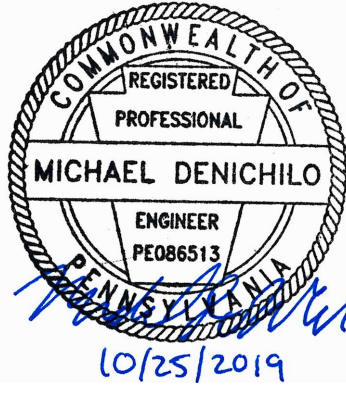

DRAINAGE PIPE INSTALLATION PROCEDURE

CONSTRUCTION DETAILS BELOW COVER THE FOLLOWING CONDITIONS:

- (A) PIPE LYING ON TOP OF THE NATURAL GROUND, ROCK OR COMPACTED (97% SPD) FILL.
- (B) THE EXISTING GROUND IS BETWEEN THE TOP AND THE BOTTOM OF THE PROPOSED PIPE AND THE PIPE IS TO BE COVERED WITH EARTH FILL.
- (C) THE TOP OF PIPE IS BELOW THE LEVEL OF THE NATURAL GROUND OR COMPACTED FILL (TO MINIMUM 97% SPD) AND TO BE COVERED WITH EARTH FILL TO HEIGHTS ABOVE THE NATURAL GROUND.

STEP 1 : REMOVE TOPSOIL (COMPRESSIBLE LAYER OF ORGANIC MATERIAL) TO A WIDTH EQUAL TO 5 OUTSIDE DIAMETERS OF THE PIPE IN ALL FILL CONDITIONS ABOVE (A), (B) & (C). ALSO IF SPECIFIED ON THE CONTRACT DRAWING, UNDERCUT FOR THE DEPTH BELOW THE BEDDING AS SHOWN BY DESIGN (MAKE MIN WIDTH 5 DIAMETERS OF PIPE). PAY AS CLASS 1 EXCAVATION.

STEP 2 : CONSTRUCT THE EMBANKMENT TO 1200 (4'-0") ABOVE THE TOP OF PIPE OR TO THE SUBGRADE ELEVATION, WHICHEVER IS LESS. FOR PIPES 1800 (72") OR GREATER SEE NOTE 1.

STEP 3 : EXCAVATE THE TRENCH TO THE WIDTH OF THE OUTSIDE DIAMETER OF THE PIPE BARREL PLUS 1200 (4'-0") AND CREATE AN APPROPRIATE BEDDING 150 (6") DEEP.

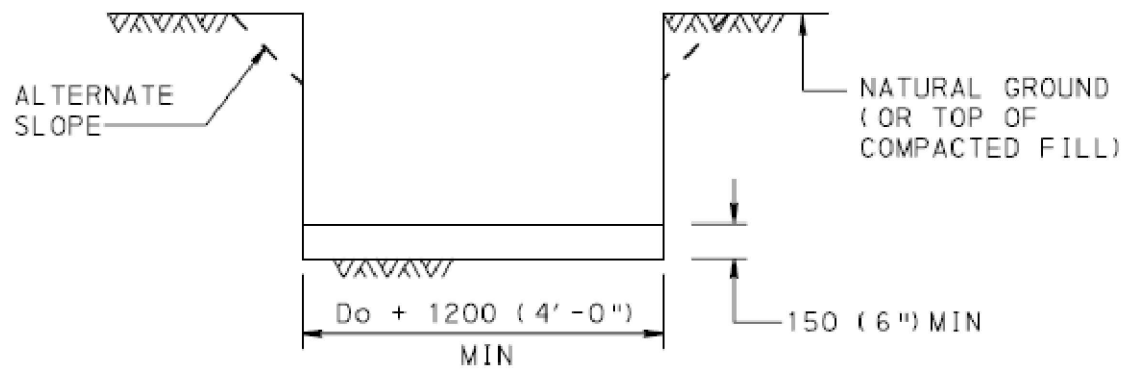

STEP 4 : FOR CONCRETE PIPE, IF THIS EXCAVATION IS THROUGH ROCK, OR HARD SHALE, OR IN AREAS OF UNDERCUT, PROVIDE 150+40 mm/m (6"+1/2" INCH/FT) OF Do+1200 (4'-0"), BELOW THE INTENDED BOTTOM ELEVATION OF THE PIPE, 400 (16") MAX.

NOTE: IF UNSUITABLE MATERIAL IS FOUND, UNDERCUT AS DIRECTED AND BACKFILL WITH SUITABLE MATERIAL TO BOTTOM OF BEDDING ELEVATION. (UNLESS OTHERWISE SPECIFIED.)

STEP 5 : LAY PIPE ON APPROPRIATE BEDDING. SEE STEP 6D FOR METAL PIPE ARCH AND METAL PLATE PIPE ARCH.

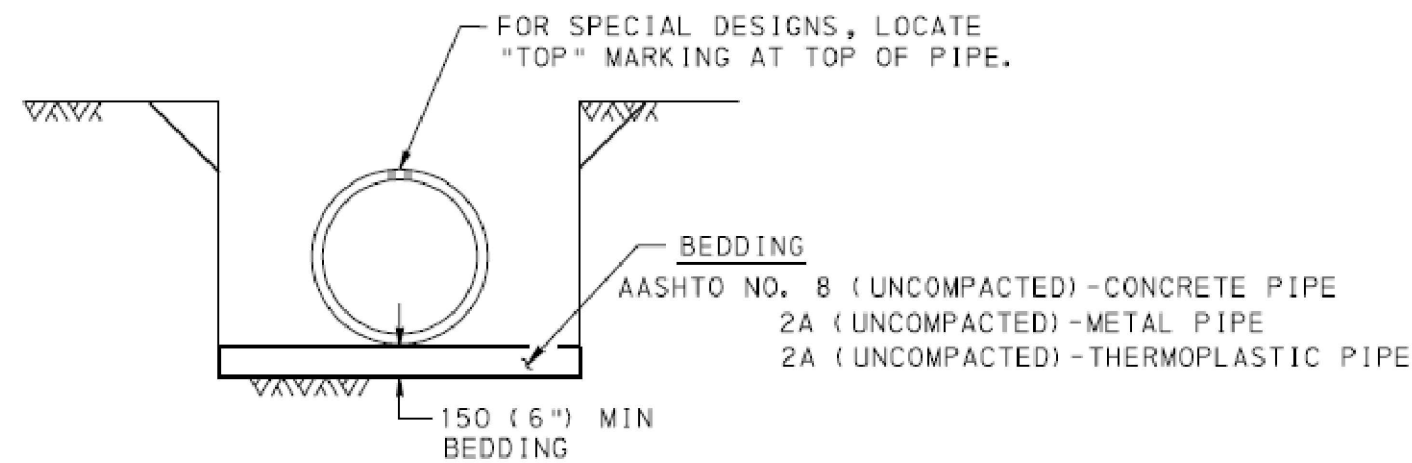

STEP 6 : FOR CONCRETE PIPE, SEE STEP 6A.
: FOR METAL PIPE AND METAL PLATE PIPE, SEE STEP 6B.
: FOR THERMOPLASTIC PIPE, SEE STEP 6C.
: FOR METAL PIPE ARCH AND METAL PLATE PIPE ARCH, SEE STEP 6D.

NOTE:

WHEN LAYING PIPE FOR INFILTRATION TRENCHES, LEVEL SPREADERS AND SUBSURFACE STORMWATER STORAGE FACILITIES CARE SHALL BE TAKEN TO AVOID COMPACTION OF SUBGRADE.

STEP 6A : CONCRETE PIPE

PLACE 2A COARSE AGGREGATE MATERIAL, IN LIFTS 100 (4") THICK, ADJACENT TO THE LOWER HAUNCHES TO A HEIGHT OF 0.6 Do. COMPACT TO 95% SPD. TEST THE SIDE BACKFILL MATERIAL AND CONTINUE EMBANKMENT IN ACCORDANCE WITH PUBLICATION 408, SECTION 601.

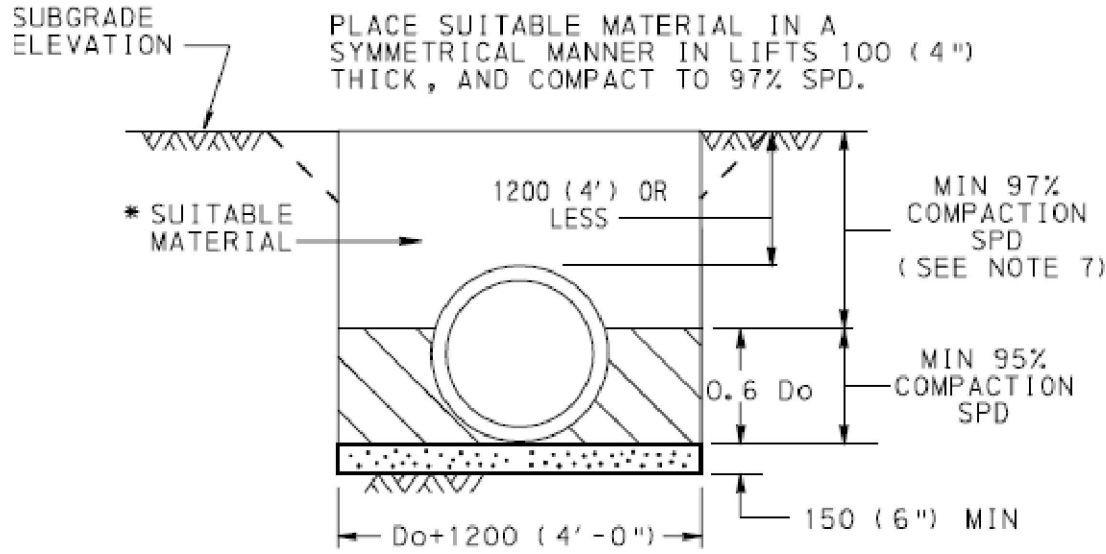
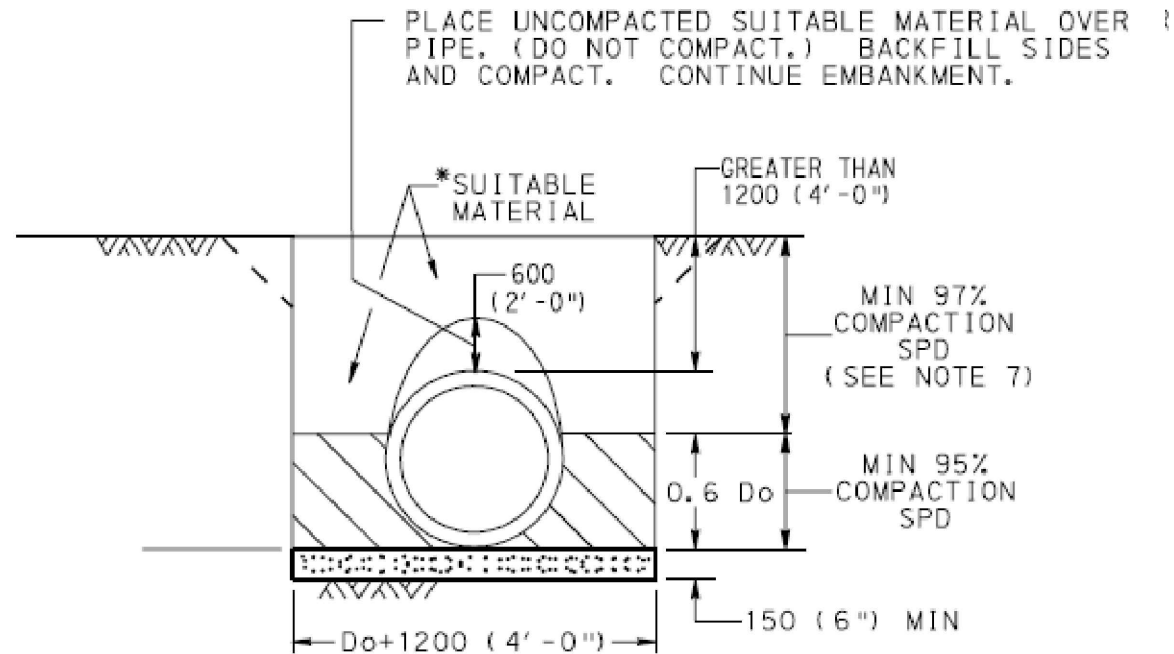

STEP 6B : METAL PIPE AND METAL PLATE PIPE

PLACE 2A COARSE AGGREGATE MATERIAL, IN LIFTS 100 (4") THICK, ADJACENT TO THE LOWER HAUNCHES TO A HEIGHT OF 300 (12") ABOVE TOP OF PIPE. COMPACT TO 95% SPD. TEST THE BACKFILL MATERIAL AND CONTINUE EMBANKMENT IN ACCORDANCE WITH PUBLICATION 408, SECTION 601.

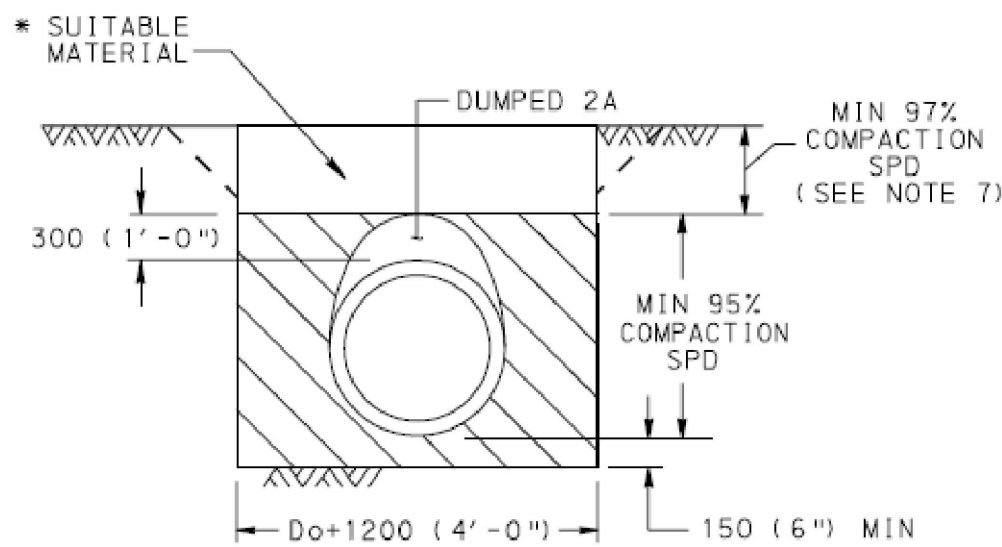

STEP 6C: THERMOPLASTIC PIPE

PLACE 2A COARSE AGGREGATE MATERIAL, IN LIFTS 100 (4") THICK, ADJACENT TO THE LOWER HAUNCHES TO A HEIGHT OF 300 (12") ABOVE TOP OF PIPE. COMPACT TO 95% SPD. TEST THE BACKFILL MATERIAL AND CONTINUE EMBANKMENT IN ACCORDANCE WITH PUBLICATION 408, SECTION 601.

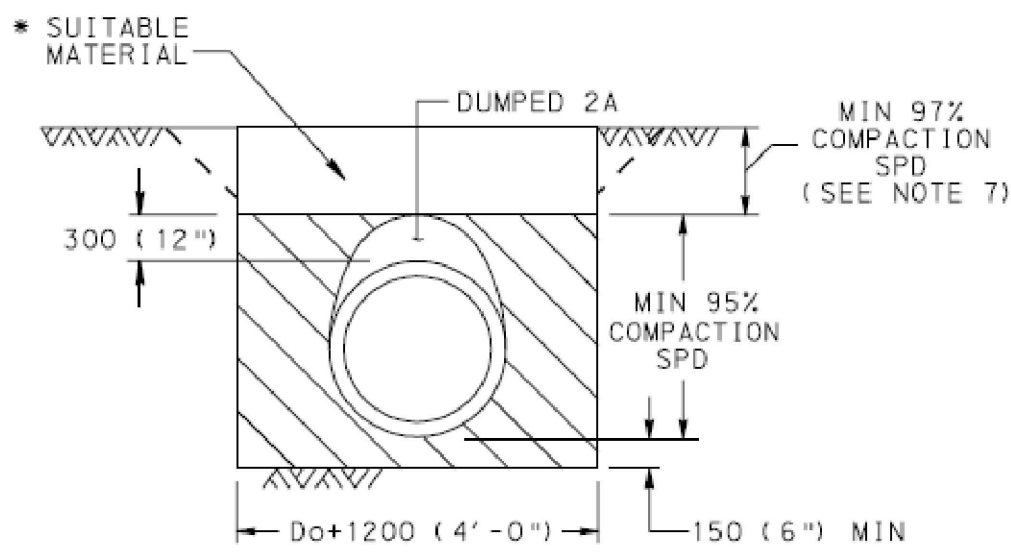

NOTES

1. THE INSTALLATION OF PIPES 1800 (72") OR GREATER INSIDE DIAMETER OR SPAN IS PERMITTED WITHOUT PLACING EMBANKMENT FIRST. MAKE THE BACKFILL ENVELOPE AS SHOWN ON THIS DRAWING EXCEPT PROVIDE 2A MATERIAL ON EACH SIDE OF THE PIPE EQUAL TO ONE OUTSIDE DIAMETER OR SPAN OF THE PIPE. FOR CONCRETE PIPE, THE WIDTH OF UNCOMPACTED AGGREGATE FOR BEDDING (AASHTO NO. 8) REMAINS AT Do + 1200 (4'-0"). PAYMENT FOR THE 2A MATERIAL IS AS PER NOTE 3.
2. A HIGHER STRENGTH PIPE THAN SPECIFIED MAY BE SUPPLIED AT NO ADDITIONAL COST TO THE DEPARTMENT.
3. PAYMENT FOR THE BACKFILL ENVELOPE INCLUDING BEDDING, COARSE AGGREGATE AND SUITABLE MATERIAL UP TO 300 (12") ABOVE THE PIPE IS INCIDENTAL TO THE PIPE.
4. TO PRECLUDE POINT LOADING ON RELATIVELY RIGID CONCRETE PIPE, DO NOT COMPACT AASHTO NO. 8 BEDDING MATERIAL.
5. FOR TRENCH BOX/SHORING INSTALLATION REQUIREMENTS REFER TO PUBLICATION 408, SECTION 601.
6. PERMIT PLACEMENT OF BACKFILL MATERIAL IN LAYERS, LIFTS, 200 (8") THICK WHEN USING VIBRATORY COMPACTION EQUIPMENT.
7. COMPACT TOP 1000 (3'-0") OF SUBGRADE TO 100% IN ACCORDANCE WITH PUBLICATION 408, SECTION 206.3.
8. FOR REINFORCED CONCRETE PIPES INSTALLED WITH GREATER THAN 14.6 m (48') OF FILL, PROVIDE 300 (12") BEDDING MINIMUM AND 400 (16") WHEN ROCK IS PRESENT.

LEGEND

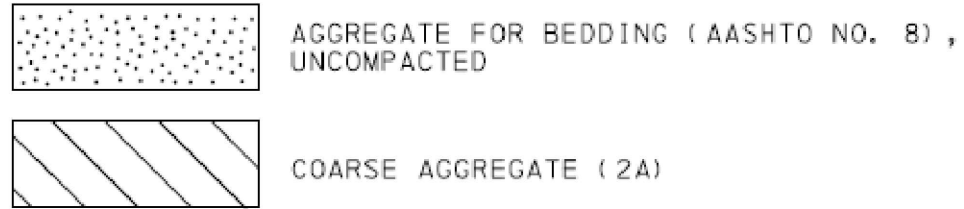

Do = OUTSIDE DIAMETER OF PIPE, MILLIMETERS (INCHES)

SPD = STANDARD PROCTOR DENSITY

ID = INSIDE DIAMETER

* SUITABLE = MATERIAL CONTAINING NO DEBRIS, ORGANIC MATTER, FROZEN MATERIAL OR LARGE STONES WITH A DIAMETER GREATER THAN ONE-HALF THE THICKNESS OF THE COMPACTED LAYERS BEING PLACED.

PIPE TRENCH, BEDDING AND BACKFILL DETAIL
(NOT TO SCALE)

NOTE:

THESE DETAILS HAVE BEEN ADAPTED FROM PENNDOT JUNE 2010 STANDARD DRAWINGS. ADDITIONAL INFORMATION FROM STANDARD PENNDOT DRAWINGS AND SPECIFICATIONS ARE INCORPORATED AS REFERENCED.

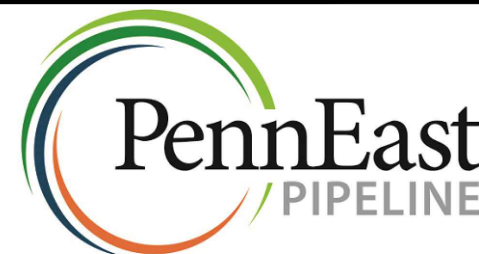
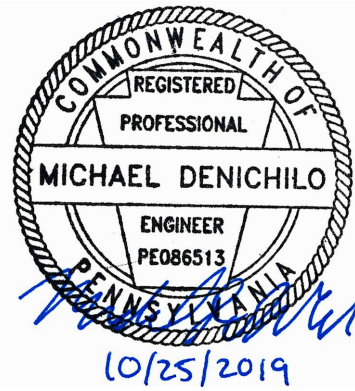

PENNEAST PIPELINE PROJECT
MAINLINE BLOCK VALVE 3
POST CONSTRUCTION STORMWATER
MANAGEMENT DETAILS
CARBON COUNTY, PENNSYLVANIA

DRAWN BY CAF DATE ISSUED 10/15/2018
CHECKED BY WMC SCALE AS SHOWN
APPROVED BY JRD APPROVED BY
DWG. NO. 031-03-07-003 REV. NO. 8

THIS DRAWING IS THE PROPERTY OF PENNEAST PIPELINE COMPANY, LLC (P.E.C.). IT MAY CONTAIN INFORMATION DESCRIBING TECHNOLOGY OWNED BY P.E.C. AND DEEMED TO BE CONFIDENTIAL OR SENSITIVE. IT IS TO BE USED ONLY IN CONNECTION WITH WORK PERFORMED FOR P.E.C. REPRODUCTION WHOLE OR IN PART FOR ANY PURPOSE OTHER THAN WORK FOR P.E.C. IS EXPRESSLY FORBIDDEN EXCEPT BY EXPRESS WRITTEN PERMISSION OF P.E.C. IT IS TO BE RE-EXAMINED AGAINST BOTH LEGIBILITY AND MANUSCRIPT PRECISION TO ANY THIRD PARTY.

POST CONSTRUCTION STORM WATER BMP NOTES:

GENERAL:

1. DISTURBANCE TO VEGETATION AND EXISTING DRAINAGE FEATURES SHALL BE LIMITED TO THE GREATEST EXTENT PRACTICAL.
2. NO VEGETATION SHALL BE DISTURBED AND NO GROUND CLEARED FOR THE INSTALLATION OF THE INFILTRATION BERMS, EXCEPT FOR THE FOOTPRINT OF THE BERM ITSELF.
3. POST CONSTRUCTION STORMWATER MANAGEMENT (PCSM) BMPS SHALL BE INSTALLED AS LATE IN THE CONSTRUCTION PROCESS AS POSSIBLE.
4. AREAS TO BE OCCUPIED BY PCSM BMPS SHALL BE IDENTIFIED PRIOR TO CONSTRUCTION AND SURROUNDED WITH SNOW FENCE OR OTHER BARRIER, CARE SHALL BE TAKEN TO PREVENT COMPACTION OF SOIL IN UNDISTURBED AREAS AND THOSE AREAS OCCUPIED OR TO BE OCCUPIED TO PCSM BMPS.
5. ENTRY OF SEDIMENT LADEN WATER TO THE PCSM BMPS SHALL BE PREVENTED.
6. PCSM BMPS SHALL BE INSPECTED DURING CONSTRUCTION AS PER THE REQUIREMENTS OF THE PA BMP MANUAL AND AS SPECIFIED ELSEWHERE ON CONSTRUCTION DRAWINGS.
7. ALL PLANTINGS AND SEEDING SHALL BE NATIVE NON-INVASIVE SPECIES.

CONSTRUCTION SEQUENCE:

1. AT LEAST SEVEN (7) DAYS BEFORE STARTING ANY EARTH DISTURBANCE ACTIVITIES, THE OWNER AND/OR OPERATOR SHALL NOTIFY THE PADEP BY EITHER TELEPHONE OR CERTIFIED MAIL OF THE INTENT TO COMMENCE EARTH DISTURBANCE ACTIVITIES. ATTENDANCE AT A PRE-CONSTRUCTION CONFERENCE IS REQUIRED UPON REQUEST OF THE PADEP.
2. AT LEAST THREE (3) DAYS BEFORE STARTING ANY EARTH DISTURBANCE ACTIVITIES, ALL CONTRACTORS INVOLVED IN THOSE ACTIVITIES SHALL NOTIFY THE PENNSYLVANIA ONE CALL SYSTEM AT 1-800-242-1776 TO DETERMINE THE LOCATION OF EXISTING UNDERGROUND UTILITIES.
3. INSTALL THE ROCK CONSTRUCTION ENTRANCE.
4. CONFIRM COMPOST FILTER SOCK PLACEMENT DOWNSLOPE OF ANY PROPOSED DISTURBED/EXCAVATED AREA AND STOCKPILES. CONFIRM TEMPORARY WATERBAR INSTALLED DURING MAINLINE CONSTRUCTION. REPAIR AS NEEDED.
5. PERFORM CLEARING AND GRUBBING TO THOSE AREAS DESCRIBED IN EACH STAGE OF WORK. REMOVE ALL EXCESS TOPSOIL FROM THE LIMITS OF DISTURBANCE AND STOCKPILE OFF-SITE. THE CONTRACTOR IS RESPONSIBLE FOR ENSURING THAT ANY OFF-SITE WASTE AREAS HAVE AN E&SC PLAN APPROVED BY THE LOCAL CONSERVATION DISTRICT OR PADEP PRIOR TO BEING ACTIVATED. SNOW FENCING SHALL BE INSTALLED TO PREVENT COMPACTION OF INFILTRATION AREAS.
6. THE STONE BASE AND SUB-SURFACE INFILTRATION FACILITY SHALL BE INSTALLED, CARE SHALL BE TAKEN TO PREVENT SEDIMENT LADEN RUNOFF FROM ENTERING THE STONE INFILTRATION BASE. THE ENGINEER SHALL INSPECT THE SUB-SURFACE INFILTRATION FACILITY PRIOR TO BACKFILLING AROUND IT.
7. PERFORM GRADING ACTIVITIES DETAILED BY PROPOSED CONTOURS, NOTES, AND DETAILS SHOWN ON THE PLAN DRAWINGS. REMOVE TEMPORARY WATERBAR. PER PROJECT SPECIFICATIONS, ADDITIONAL TEMPORARY PLACEMENT OF COMPOST FILTER SOCK MAY BE NECESSARY AT THE CONTRACTOR'S DISCRETION, SHOULD ACCELERATED EROSION BE OBSERVED DURING GRADING ACTIVITIES. INSTALL SUBSURFACE STORMWATER INFILTRATION SYSTEM DURING BULK FILLING OPERATIONS.
8. CONSTRUCT PAD AND FACILITIES ACCORDING TO SPECIFICATIONS WITHIN THESE PLAN SHEETS INCLUDING ALL STABILIZATION MEASURES. GRADES WILL BE LEFT 1 FOOT BELOW CATCH BASIN INLET GRATE ELEVATIONS TO PREVENT SILT-LADEN STORMWATER RUNOFF FROM ENTERING THE SUBSURFACE PIPING. ONCE THE SITE HAS BEEN STABILIZED, GRADING SHALL BE BROUGHT TO FINAL ELEVATIONS.
9. ALL AREAS WITH MINOR SOIL COMPACTION SHALL BE RIPPED TO A DEPTH OF 8", AND AREAS OF MAJOR COMPACTION SHALL BE RIPPED TO A DEPTH OF 20". NO RIPPING SHALL TAKE PLACE IN THE VICINITY OF THE MAINLINE PIPING OR OTHER UNDERGROUND UTILITIES.
10. PLACE TOPSOIL IN ALL AREAS TO BE VEGETATED.
11. APPLY SEED AND MULCH TO DISTURBED AREAS AS SPECIFIED AND IN ACCORDANCE WITH THIS PLAN.
12. ANY TEMPORARY MEASURES (SUCH AS COMPOST FILTER SOCK, COLLECTION CHANNEL, RIPRAP APRONS, ETC.) INSTALLED BY CONTRACTOR DURING GRADING SHALL REMAIN IN PLACE UNTIL FINAL STABILIZATION HAS OCCURRED WITH A MINIMUM UNIFORM 70% PERENNIAL VEGETATIVE COVER OR OTHER PERMANENT NON-VEGETATIVE COVER, WITH A DENSITY SUFFICIENT TO RESIST ACCELERATED SURFACE EROSION AND SUBSURFACE CHARACTERISTICS SUFFICIENT TO RESIST SLIDING AND OTHER MOVEMENTS. THE ENGINEER SHALL INSPECT FINAL STABILIZATION PRIOR TO REMOVAL OF TEMPORARY MEASURES.
13. CLEAN WORK AREA OF ANY DEBRIS CREATED DURING THE CONSTRUCTION SEQUENCE.

SPECIFICATIONS:

- PCSM FACILITIES SHALL BE CONSTRUCTED PER PENNSYLVANIA STORMWATER BEST MANAGEMENT PRACTICES MANUAL
1. SITE PREPARATION
 - a. ALL EXCAVATION AREAS, EMBANKMENTS, AND WHERE STRUCTURES ARE TO BE INSTALLED SHALL BE CLEARED AND GRUBBED AS NECESSARY.
 - b. A MINIMUM 10-FOOT RADIUS AROUND THE INLET AND OUTLET STRUCTURES CAN BE CLEARED TO ALLOW CONSTRUCTION.
 - c. CARE SHOULD BE TAKEN TO PREVENT COMPACTION OF THE BOTTOM OF THE BASIN. IF COMPACTION SHOULD OCCUR, SOILS SHOULD BE RESTORED AND AMENDED TO A DEPTH OF 18" USING A MIXTURE OF 3 PARTS SAND TO 1 PART TOPSOIL.
 - d. THE OPERATOR WILL REMOVE, RECYCLE OR DISPOSE FROM THE SITE ALL EXCESS CONSTRUCTION MATERIALS AND WASTES IN ACCORDANCE WITH PENNSYLVANIA'S SOLID WASTE MANAGEMENT REGULATIONS AT 25 PA. CODE 260.1 ET SEQ., 271-1 ET SEQ. THE CONTRACTOR WILL NOT ILLEGALLY BURY, DUMP, OR DISCHARGE ANY BUILDING MATERIAL OR WASTES AT THE SITE.
 2. EARTH FILL MATERIAL & PLACEMENT
 - a. THE FILL MATERIAL SHOULD BE TAKEN FROM APPROVED DESIGNATED EXCAVATION AREAS. IT SHOULD BE FREE OF ROOTS, STUMPS, WOOD, RUBBISH, STONES GREATER THAN 6 INCHES, OR OTHER OBJECTIONABLE MATERIALS. MATERIALS ON THE OUTER SURFACE OF THE EMBANKMENT MUST HAVE THE CAPABILITY TO SUPPORT VEGETATION.
 - b. AREAS WHERE FILL IS TO BE PLACED SHOULD BE SCARIFIED PRIOR TO PLACEMENT.
 - c. THE MOVEMENT OF THE HAULING AND SPREADING EQUIPMENT OVER THE SITE SHOULD BE CONTROLLED. FOR THE EMBANKMENT, EACH LIFT SHOULD BE COMPACTED TO 95% OF THE STANDARD PROCTOR. FILL MATERIAL SHOULD CONTAIN SUFFICIENT MOISTURE SO THAT IF FORMED IN TO A BALL IT WILL NOT CRUMBLE, YET NOT BE SO WET THAT WATER CAN BE SQUEEZED OUT.
 3. STRUCTURE BACKFILL
 - a. BACKFILL ADJACENT TO PIPES AND STRUCTURES SHOULD BE OF THE TYPE AND QUALITY CONFORMING TO THAT SPECIFIED FOR THE ADJOINING FILL MATERIAL. THE FILL SHOULD BE PLACED IN HORIZONTAL LAYERS NOT TO EXCEED FOUR INCHES IN THICKNESS AND COMPACTED BY HAND TAMPERS OR OTHER MANUALLY DIRECTED COMPACTION EQUIPMENT. THE MATERIAL SHOULD FILL COMPLETELY ALL SPACES UNDER AND ADJACENT TO THE PIPE. AT NO TIME DURING THE BACKFILLING OPERATION SHOULD DRIVEN EQUIPMENT BE ALLOWED TO OPERATE CLOSER THAN FOUR FEET TO ANY PART OF THE STRUCTURE. EQUIPMENT SHOULD NOT BE DRIVEN OVER ANY PART OF A CONCRETE STRUCTURE OR PIPE, UNLESS THERE IS A COMPACTED FILL OF 24 INCHES OR GREATER OVER THE STRUCTURE OR PIPE.
 - b. STRUCTURE BACKFILL MAY BE FLOWABLE FILL MEETING THE REQUIREMENTS OF THE PADOT STANDARD SPECIFICATIONS FOR CONSTRUCTION. MATERIAL SHOULD BE PLACED SO THAT A MINIMUM OF 6 INCHES OF FLOWABLE FILL SHOULD BE UNDER (BEDDING), OVER AND, ON THE SIDES OF THE PIPE. IT ONLY NEEDS TO EXTEND UP TO THE SPRING LINE FOR RIGID CONDUITS. AVERAGE SLUMP OF THE FILL MATERIAL SHOULD BE 7 INCHES TO ASSURE FLOWABILITY OF THE MIXTURE. ADEQUATE MEASURES SHOULD BE TAKEN (SAND BAGS, ETC.) TO PREVENT FLOATING THE PIPE. WHEN USING FLOWABLE FILL ALL METAL PIPE SHOULD BE BITUMINOUS COATED. ADJOINING SOIL FILL SHOULD BE PLACED IN HORIZONTAL LAYERS NOT TO EXCEED 4 INCHES IN THICKNESS AND COMPACTED BY HAND TAMPERS OR OTHER MANUALLY DIRECTED COMPACTION EQUIPMENT.
 - c. REFER TO CHAPTER 220 OF PENNDOT PUB. 408 (2000).
 4. ROCK RIPRAP
 - a. ROCK RIPRAP SHOULD MEET THE REQUIREMENTS OF PENNSYLVANIA DEPARTMENT OF TRANSPORTATION STANDARD SPECIFICATIONS.
 6. STABILIZATION
 - a. ALL BORROW AREAS SHOULD BE GRADED TO PROVIDE PROPER DRAINAGE AND LEFT IN A SLIGHTLY CONDITION. ALL EXPOSED SURFACES OF THE EMBANKMENT, SPILLWAY, SPOIL AND BORROW AREAS, AND BERMS SHOULD BE STABILIZED BY SEEDING, PLANTING AND MULCHING.
 7. ALL DRAINAGE PIPING, FLARED END SECTIONS, PRECAST STRUCTURES AND CASTINGS SHALL BE CONSTRUCTED IN ACCORDANCE WITH PADOT FORM 408 AS AMENDED.
 8. ALL DRAINAGE PIPING SHALL HAVE WATER TIGHT JOINTS.

MAINTENANCE AND INSPECTION NOTES:

THESE REQUIREMENTS ARE INDEPENDENT OF THE EROSION AND SEDIMENT CONTROL REQUIREMENT DURING CONSTRUCTION. HOWEVER CERTAIN TASKS MAY OVERLAP.

1. SWALES:

MAINTENANCE ACTIVITIES TO BE DONE ANNUALLY AND WITHIN 48 HOURS AFTER EVERY MAJOR STORM EVENT (> 1 INCH RAINFALL DEPTH):

 - A. INSPECT AND CORRECT EROSION PROBLEMS, DAMAGE TO VEGETATION, AND SEDIMENT AND DEBRIS ACCUMULATION (ADDRESS WHEN > 3 INCHES AT ANY SPOT OR COVERING VEGETATION)
 - B. INSPECT VEGETATION ON SIDE SLOPES FOR EROSION AND FORMATION OF RILLS OR GULLIES, CORRECT AS NEEDED
 - C. INSPECT FOR POOLS OF STANDING WATER; DEWATER AND DISCHARGE TO AN APPROVED LOCATION AND RESTORE TO DESIGN GRADE
 - D. MOW AND TRIM VEGETATION TO ENSURE SAFETY, AESTHETICS, PROPER SWALE OPERATION, OR TO SUPPRESS WEEDS AND INVASIVE VEGETATION; DISPOSE OF CUTTINGS IN A LOCAL COMPOSTING FACILITY; MOW ONLY WHEN SWALE IS DRY TO AVOID RUTTING
 - E. INSPECT FOR LITTER; REMOVE PRIOR TO MOWING
 - F. INSPECT FOR UNIFORMITY IN CROSS-SECTION AND LONGITUDINAL SLOPE, CORRECT AS NEEDED
 - G. INSPECT SWALE INLET (CURB CUTS, PIPES, ETC.) AND OUTLET FOR SIGNS OF EROSION OR BLOCKAGE, CORRECT AS NEEDED

MAINTENANCE ACTIVITIES TO BE DONE AS NEEDED:

 - A. PLANT ALTERNATIVE GRASS SPECIES IN THE EVENT OF UNSUCCESSFUL ESTABLISHMENT
 - B. RESEED BARE AREAS; INSTALL APPROPRIATE EROSION CONTROL MEASURES WHEN NATIVE SOIL IS EXPOSED OR EROSION CHANNELS ARE FORMING
 - C. ROTOTILL AND REPLANT SWALE IF DRAW DOWN TIME IS MORE THAN 48 HOURS
 - D. INSPECT AND CORRECT CHECK DAMS WHEN SIGNS OF ALTERED WATER FLOW (CHANNELIZATION, OBSTRUCTIONS, EROSION, ETC.) ARE IDENTIFIED
 - E. WATER DURING DRY PERIODS, FERTILIZE, AND APPLY PESTICIDE ONLY WHEN ABSOLUTELY NECESSARY

MAINTENANCE UNDER WINTER CONDITIONS:

 - A. INSPECT SWALE IMMEDIATELY AFTER THE SPRING MELT. REMOVE RESIDUALS (E.G. SAND) AND REPLACE DAMAGED VEGETATION WITHOUT DISTURBING REMAINING VEGETATION.
 - B. IF ROADSIDE OR PARKING LOT RUNOFF IS DIRECTED TO THE SWALE, MULCHING AND/OR SOIL AERATION/MANIPULATION MAY BE REQUIRED IN THE SPRING TO RESTORE SOIL STRUCTURE AND MOISTURE CAPACITY AND TO REDUCE THE IMPACTS OF DEICING AGENTS.
 - C. USE NONTOXIC, ORGANIC DEICING AGENTS, APPLIED EITHER AS BLENDED, MAGNESIUM CHLORIDE-BASED LIQUID PRODUCTS OR AS PRETREATED SALT.
 - D. USE SALT-TOLERANT VEGETATION IN SWALES.
2. INFILTRATION TRENCH:
 - A. OUTLET CONTROL STRUCTURES WILL BE INSPECTED AND CLEARED AT LEAST TWO TIMES PER YEAR AND AFTER RUNOFF EVENTS.
 - C. VEHICLES WILL NOT BE PARKED OR DRIVEN ON THE BASIN.
 - D. THE BASIN WILL BE INSPECTED AFTER RUNOFF EVENTS TO MAKE SURE THAT RUNOFF DRAINS DOWN WITHIN 72 HOURS, ROTOTILL BASIN INVERT IF NECESSARY TO RESTORE INFILTRATION RATE. THE BASIN WILL ALSO BE INSPECTED FOR ACCUMULATION OF SEDIMENT, DAMAGE TO OUTLET CONTROL STRUCTURES, EROSION CONTROL MEASURES, SIGNS OF WATER CONTAMINATION/ SPILLS, AND SLOPE STABILITY IN THE BERMS. ACCUMULATED SEDIMENT WILL BE REMOVED INSPECT AND CORRECT EROSION PROBLEMS, DAMAGE TO VEGETATION, AND SEDIMENT AND DEBRIS ACCUMULATION (ADDRESS WHEN > 3 INCHES AT ANY SPOT OR COVERING VEGETATION)
 - E. INSPECT FOR LITTER, REMOVE FROM BASIN AS REQUIRED.
 - F. SEDIMENT WILL BE PROPERLY DISPOSED OF.

THE SOIL LIMITATIONS SHALL BE ADDRESSED AS FOLLOWS:

LIMITATIONS AND RESOLUTIONS:

LIMITATION: CUTBANKS CAVE, LOW STRENGTH - CUTBANKS HAVE POTENTIAL TO CAVE AND MANY SOILS ARE LOW STRENGTH.
RESOLUTION: CONTRACTOR SHALL BE AWARE OF POTENTIAL ISSUES AND FOLLOW OSHA GUIDELINES FOR OPEN TRENCHING. LOW SOIL STRENGTH IS NOT A CONCERN DUE TO THE NATURE OF THE PROPOSED PROJECT. UTILITY TRENCHING WILL NOT BE ADVERSELY EFFECTED BY POOR SOIL STRENGTH.

LIMITATION: CORROSIVE TO STEEL AND/OR CONCRETE
RESOLUTION: IF STEEL PIPE IS USED RUST PROTECTION BY COATINGS AND/OR USE OF CATHODIC PROTECTION IS RECOMMENDED. IF CONCRETE IS USED SOIL SHALL BE TESTED AND CONCRETE COATED AS RECOMMENDED BY MANUFACTURER.

LIMITATION: DROUGHTY - SOILS EXHIBITING A POOR MOISTURE-HOLDING CAPACITY, WHICH MAY LIMIT THE VEGETATIVE STABILIZATION ABILITY OF THE SOIL.
RESOLUTION: FOR DROUGHTY SOILS, CONTRACTOR TO REFER TO "TABLE 11-3: PLANT TOLERANCES OF SOIL LIMITATION FACTORS" TO SELECT APPROPRIATE VEGETATION. EROSION CONTROL BLANKETS SHOULD ALSO BE CONSIDERED IN SOIL CONDITIONS THAT MAKE REVEGETATION DIFFICULT (E.G. DROUGHTY). WHEN INSTALLED PROPERLY, EROSION CONTROL BLANKETS CAN HELP HOLD SOIL PARTICLES IN PLACE AND RETAIN SOIL MOISTURE, PROMOTING SEED GERMINATION.

LIMITATION: EASILY ERODIBLE
RESOLUTION: SPECIAL ATTENTION SHALL BE GIVEN TO MAINTAINING EXISTING VEGETATION IN EASILY ERODIBLE SOILS, TO THE EXTENT POSSIBLE. EASILY ERODIBLE SOILS WITHIN 50 FEET OF A SURFACE WATER SHOULD BE BLANKETED. WHEREVER ERODIBLE SOILS ARE PRESENT, OR WHERE THERE IS NOT A SUFFICIENT VEGETATIVE FILTER STRIP BETWEEN THE WATERBAR AND A RECEIVING SURFACE WATER, THE WATERBAR SHOULD BE PROVIDED WITH A TEMPORARY PROTECTIVE LINER.

LIMITATION: FLOODING - ANY SOIL SUBJECT TO INUNDATION DURING A 2-YEAR/24HR STORM EVENT.
RESOLUTION: (SEE WET SOILS)

LIMITATION: HIGH WATER TABLE, POTENTIALLY HYDRIC - HIGH WATER TABLE IS TO BE EXPECTED AND MANY OF THE SOILS ARE POTENTIALLY HYDRIC.
RESOLUTION: FOLLOW E&S PLAN WITH REGARD TO PUMPING AND DEWATERING. DISCHARGE OF SEDIMENT LADEN WATER IS PROHIBITED UNLESS WITHOUT FIRST PASSING THRU A "PUMPED WATER FILTER BAG" BMP.

LIMITATION: HYDRIC / HYDRIC INCLUSIONS - A SOIL THAT IS SATURATED, FLOODED, OR PONDED LONG ENOUGH DURING THE GROWING SEASON TO DEVELOP ANAEROBIC-CONDITIONS. WHEN SUCH A SOIL IS LOCATED IN AN AREA THAT HAS HYDROPHYTIC VEGETATION AND WETLAND HYDROLOGY, A WETLAND IS PRESENT.
RESOLUTION: HYDRIC SOILS THAT ARE DELINEATED WETLANDS, SHOULD BE AVOIDED TO THE EXTENT POSSIBLE. STAGING AREAS SHOULD BE LOCATED 50 FEET FROM THE EDGE OF WETLAND. MOVEMENT OF VEHICLES ACROSS WETLAND MUST BE MINIMIZED. WHERE VEHICLES NEED TO CROSS WETLANDS, THE USE OF TEMPORARY TIMBER MATS SHALL BE USED DUE TO THE POTENTIAL FOR RUTTING. TRENCH PLUGS SHALL BE INSTALLED TO PREVENT THE TRENCH FROM DRAINING THE WETLANDS OR CHANGING THE HYDROLOGY.

LIMITATION: LOW STRENGTH / LANDSLIDE PRONE - SOILS WITH LOW STRENGTH HAVE A LESSER ABILITY TO RESIST SLOPE FAILURE, SUCH AS SLUMPING, FLOWING, ETC. MATERIALS WITH LOW SHEAR STRENGTH ARE MORE SUSCEPTIBLE TO LANDSLIDES AND EMBANKMENT FAILURES.
RESOLUTION: PRECAUTIONS SHOULD BE TAKEN TO PREVENT SLOPE FAILURES DUE TO IMPROPER CONSTRUCTION PRACTICES SUCH AS OVER-STEEPENING AND OVERLOADING SLOPES, REMOVAL OF LATERAL SUPPORT, AND FAILURE TO PREVENT SATURATION OF SLOPES. SETBACKS SHOULD COMPLY WITH THE STANDARDS CONTAINED IN CHAPTER 16 OF THE "PADEP - EROSION AND SEDIMENT CONTROL PROGRAM MANUAL," UNLESS IT CAN BE SHOWN THAT PROPOSED CUTS AND FILLS DO NOT POSE A HAZARD TO PUBLIC SAFETY OR SURFACE WATERS. ALSO, ROAD FILL MATERIAL WILL LIKELY NEED TO BE IMPORTED IN AREAS WHERE SOILS HAVE LOW STRENGTH.

LIMITATION: SLOW PERCOLATION - PERMEABILITY RATE LESS THAN OR EQUAL TO 0.2 INCHES/HR.
RESOLUTION: BMPS TO BE INSPECTED AFTER RUNOFF EVENTS, MAKE SURE THERE IS ADEQUATE AREA FOR PUMPED WATER DISCHARGE. PCSM FACILITIES DESIGN BASED ON SITE SPECIFIC TESTING.
LIMITATION: PIPING
RESOLUTION: PIPING POTENTIAL IN THE SOIL WILL BE MINIMIZED BY THE USE OF TRENCH PLUGS. FURTHERMORE, ANY PLANNED EMBANKMENTS OR PERMANENT IMPOUNDMENTS SUSCEPTIBLE TO PIPING SHALL UTILIZE ANTI-SEEP COLLARS OR FILTER DIAPHRAGMS ON OUTLET BARRELS.

LIMITATION: LIMITED AVAILABLE TOPSOIL
RESOLUTION: ANY EXCAVATED TOPSOIL WILL BE STOCKPILED AND REUSED. IF NECESSARY, ADDITIONAL TOPSOIL WILL BE BROUGHT ON-SITE.

LIMITATION: FROST ACTION - THE LIKELIHOOD OF UPWARD OR LATERAL EXPANSION OF THE SOIL CAUSED BY THE FORMATION OF SEGREGATED ICE LENSES, OR FROST HEAVE, AND THE SUBSEQUENT COLLAPSE OF THE SOIL AND LOSS OF STRENGTH ON THAWING, WHICH CAN DAMAGE ROADS, BUILDINGS, AND OTHER STRUCTURES AS WELL AS PLANT ROOTS.
RESOLUTION: PRECAUTIONS ARE NEEDED TO PREVENT DAMAGE TO ROADWAYS AND STRUCTURES.

LIMITATION: WET SOILS - SOME SOILS MAY EXHIBIT A HIGH WATER TABLE OR PONDING.
RESOLUTION: IF HIGH WATER TABLE IS ENCOUNTERED, TRENCH DEWATERING WILL BE EMPLOYED. LOCATE PCSM FACILITIES AWAY FROM WET SOILS.

LIMITATION: MIN. DEPTH TO BEDROCK - SOME SOILS HAVE A MIN DEPTH OF BEDROCK LESS THAN THE TYPICAL TRENCH DEPTH OF 7 FT (ASSUMES 3 FT OF COVER, PIPE DIAMETER, AND BEDDING DEPTH OF 1 FT).
RESOLUTION: CONTRACTOR TO PLAN FOR ROCK REMOVAL DURING TRENCHING OPERATIONS. FOR SEDIMENT BARRIERS REQUIRING STAKING (E.G. SILT FENCES, ETC.), DEPTH TO BEDROCK LESS THAN 2 FT CAN IMPACT ABILITY TO DRIVE STAKE AND/OR POLE (FOR SUPER SILT FENCE). IN THESE AREAS, COMPOST FILTER SOCK OR OTHER APPLICABLE BMP NOT REQUIRING STAKING MAY BE CONSIDERED.



LIMITATION: pH - SOME SOILS HAVE pH VALUES LESS THAN 5.5, WHICH MAY LIMIT THE VEGETATIVE STABILIZATION ABILITY OF THE SOIL.
RESOLUTION: AS IS TYPICAL FOR THESE TYPE OF SOILS, LIME WILL BE ADDED AS NEEDED TO PRODUCE VEGETATIVE STABILITY.

LIMITATION: LOW FERTILITY
RESOLUTION: IF NECESSARY TO PRODUCE VEGETATIVE STABILITY OF THE SOIL, FERTILIZER OR NUTRIENT SUPPLEMENTS WILL BE ADDED TO THE SOIL TO PRODUCE VEGETATIVE STABILITY. FOR LOW FERTILITY SOILS, CONTRACTOR TO REFER TO "TABLE 11-3: PLANT TOLERANCES OF SOIL LIMITATION FACTORS" TO SELECT APPROPRIATE VEGETATION. EROSION CONTROL BLANKETS SHOULD ALSO BE CONSIDERED IN SOIL CONDITIONS THAT MAKE REVEGETATION DIFFICULT (E.G. LOW FERTILITY). WHEN INSTALLED PROPERLY, EROSION CONTROL BLANKETS CAN HELP HOLD SOIL PARTICLES IN PLACE AND RETAIN SOIL MOISTURE, PROMOTING SEED GERMINATION.

TABLE E.1 LIMITATIONS OF PENNSYLVANIA SOILS
PERTAINING TO EARTHMOVING PROJECTS
(ABSENCE OF AN X DOES NOT MEAN "NO POTENTIAL LIMITATION")

LIMITING SOIL CHARACTERISTICS LEGEND																			
MAP SYMBOL	SOIL NAME	CUTBANKS CAVE	CORROSIVE TO CONCRETE/ STEEL	DROUGHTY	EASILY ERODIBLE	FLOODING	DEPTH TO SATURATED ZONE/ SEASONAL HIGH WATER TABLE	HYDRIC/ HYDRIC INCLUSIONS	LOW STRENGTH / LANDSLIDE PRONE	SLOW PERCOLATION	PIPING	POOR SOURCE OF TOPSOIL	FROST ACTION	SHRINK- SWELL	POTENTIAL SINKHOLE	PONDING	WETNESS	MIN. DEPTH TO BEDROCK	pH
H1A	HAZLETON LOAM, 0 to 3 PERCENT SLOPES	X	C	X	X			X	X	X	X	X	X					X	X
HB2	HAZLETON LOAM, 0 to 3 PERCENT SLOPES	X	C	X	X			X	X	X	X	X	X					X	X

SOURCE: PADEP EROSION AND SEDIMENT POLLUTION CONTROL PROGRAM MANUAL, TG NO.363-2134-008

 Know what's below. Call before you dig.		CLIENT APPROVAL			
		DATE			
REVISIONS					
NO.	DESCRIPTION	DATE	DRAWN	CK	APPR
A	ISSUED FOR PADEP	10/15/2018	CAF(MM)	WMC(MM)	JRD(MM)
B	RE-ISSUED FOR PADEP	10/2019	MWF(MM)	DOW(MM)	WMC(MM)
		PENNEAST PIPELINE PROJECT			
		MAINLINE BLOCK VALVE 3			
		POST CONSTRUCTION STORMWATER			
		MANAGEMENT DETAILS			
DRAWN BY		CAF	DATE ISSUED	10/15/2018	
CHECKED BY		WMC	SCALE	AS SHOWN	
APPROVED BY		JRD	APPROVED BY		
DWG. NO.		031-03-07-004	REV NO.	B	

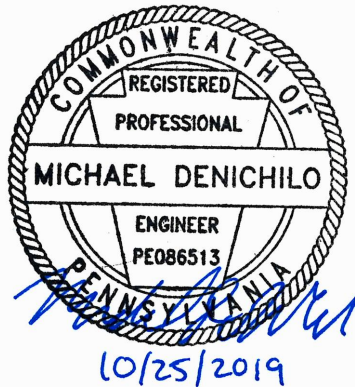

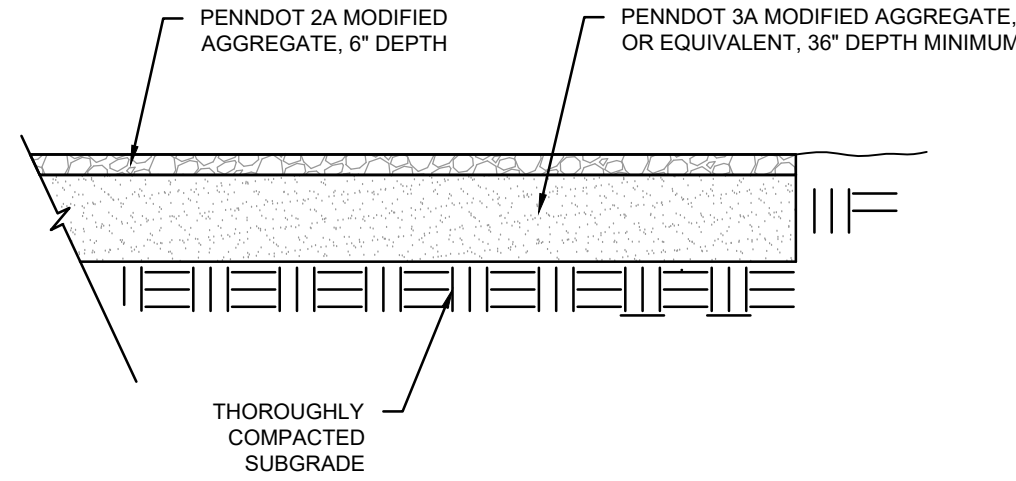

TYPICAL ACCESS ROAD CROSS-SECTION DETAIL
(NOT TO SCALE)

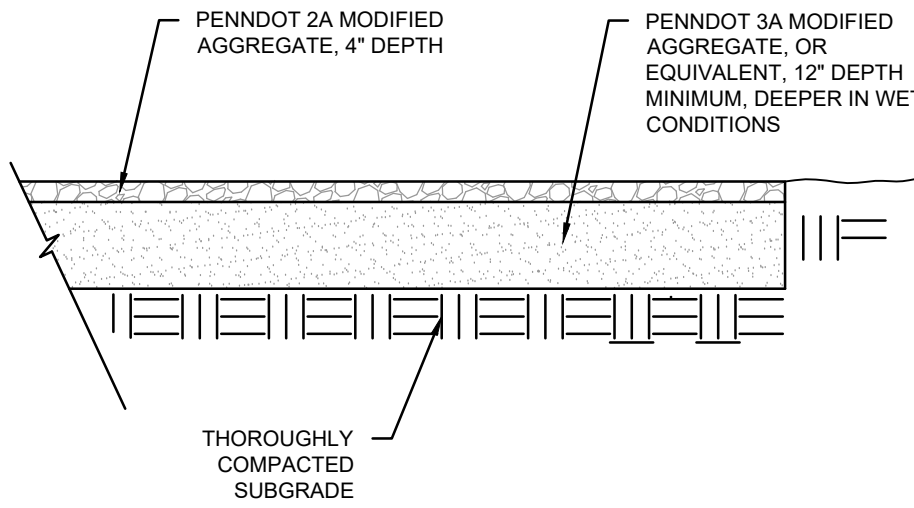

TYPICAL PAD
CROSS SECTION DETAIL
(NOT TO SCALE)

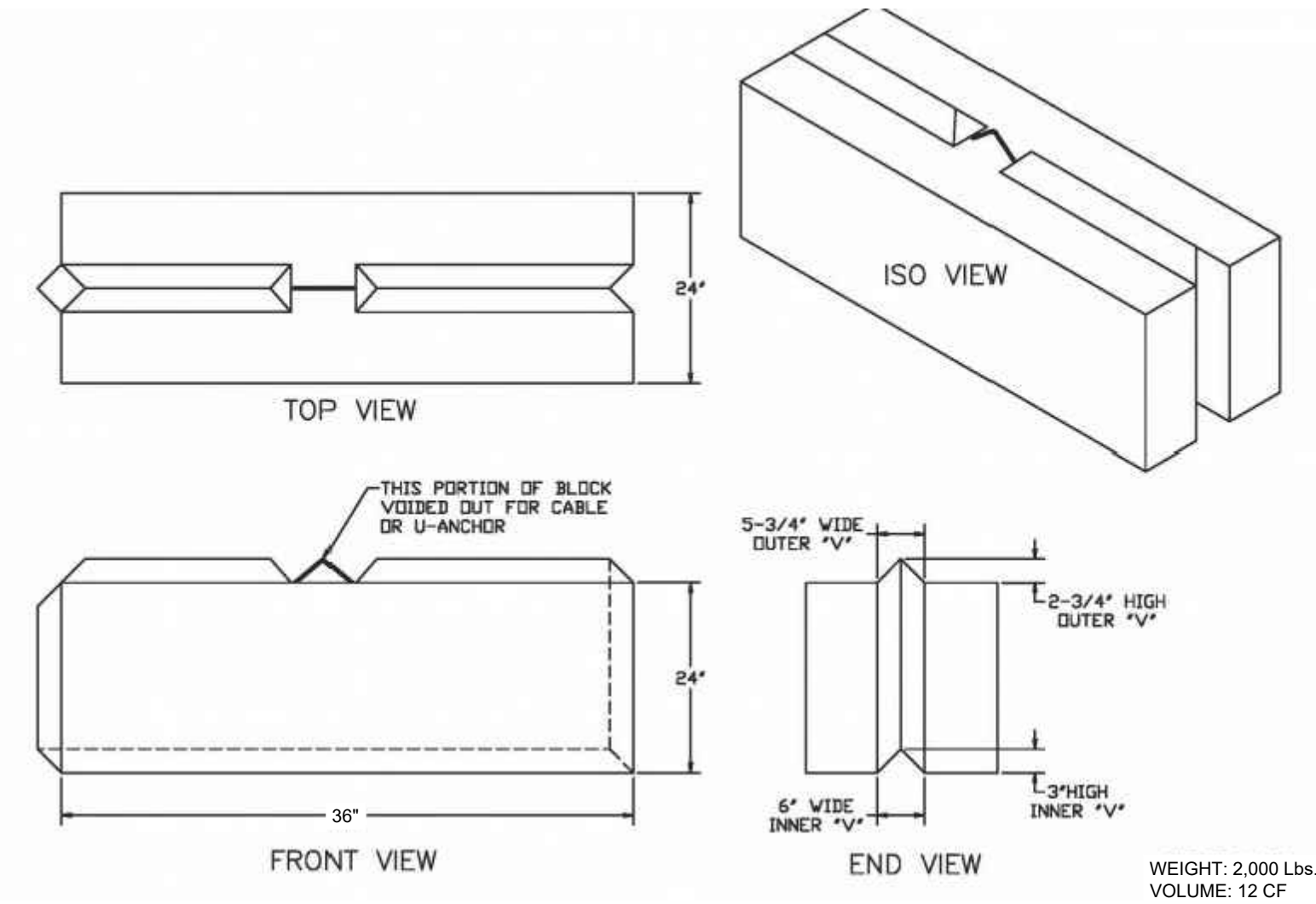

TYPICAL CONCRETE BLOCK DETAIL
(NOT TO SCALE)

CLIENT APPROVAL	
DATE	

REVISIONS					
NO.	DESCRIPTION	DATE	DRAWN	CK	APPR
A	ISSUED FOR PADEP	10/15/2018	CAF(MM)	WMC(MM)	JRD(MM)
B	RE-ISSUED FOR PADEP	10/2019	MWF(MM)	DOW(MM)	WMC(MM)

PENNEAST PIPELINE PROJECT
MAINLINE BLOCK VALVE 3
TYPICAL ACCESS ROAD AND PAD SECTIONS
CARBON COUNTY, PENNSYLVANIA

DRAWN BY	CAF	DATE ISSUED	10/15/2018
CHECKED BY	WMC	SCALE	AS SHOWN
APPROVED BY	JRD	APPROVED BY	
DWG. NO.	031-03-07-005	REV. NO.	B

THIS DRAWING IS THE PROPERTY OF PENNEAST PIPELINE COMPANY, LLC (P.E.C.). IT MAY CONTAIN INFORMATION DESCRIBING TECHNOLOGY OWNED BY P.E.C. AND DEEMED TO BE CONFIDENTIAL. SENSITIVE. IT IS TO BE USED ONLY IN CONNECTION WITH WORK PERFORMED FOR P.E.C. REPRODUCTION IN WHOLE OR IN PART FOR ANY PURPOSE OTHER THAN WORK FOR P.E.C. IS EXPRESSLY FORBIDDEN EXCEPT BY EXPRESS WRITTEN PERMISSION OF P.E.C. IT IS TO BE DESTROYED AGAINST BOTH CREDIBLE AND MANIFEST DISGUISE TO ANY THIRD PARTY.