| | | |

| | | |

| | | |

| | | |

| | | |

| | | |

| | | |

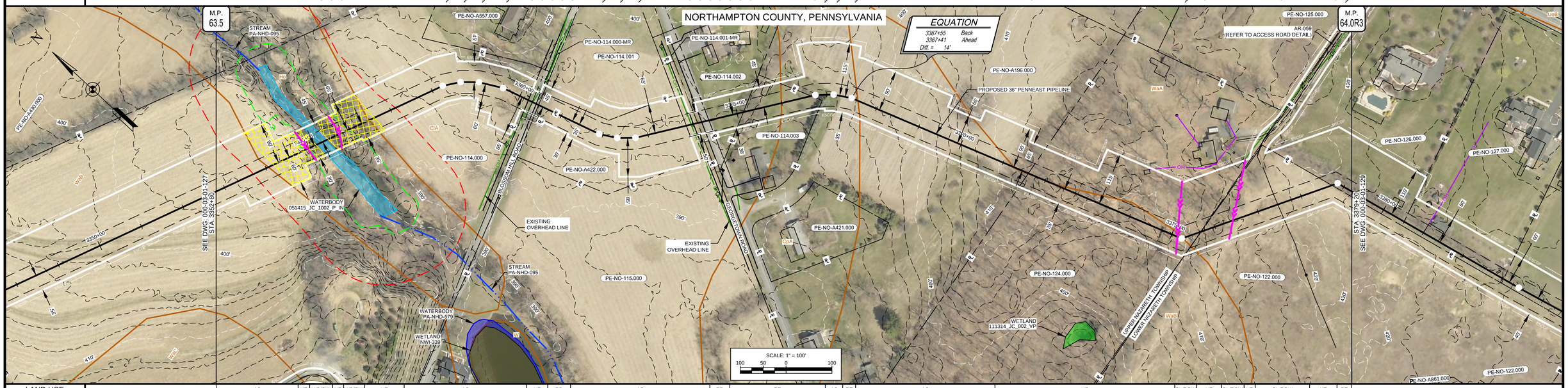
| | | |

| | | |

OWNERSHIP / FOOTAGE	3352+80	PE-NO-114.000 766'	3360+46	PE-NO-A422.000 340'	3363+86	PE-NO-114.001-MR 51'	3364+37	PE-NO-114.002 77'	3365+14	PE-NO-114.003 152'	3366+66	PE-NO-A196.000 508'	3371+60	PE-NO-124.000 409'	3375+69	PE-NO-122.000 303'	3378+72	PE-NO-126.000 48'	3379+20

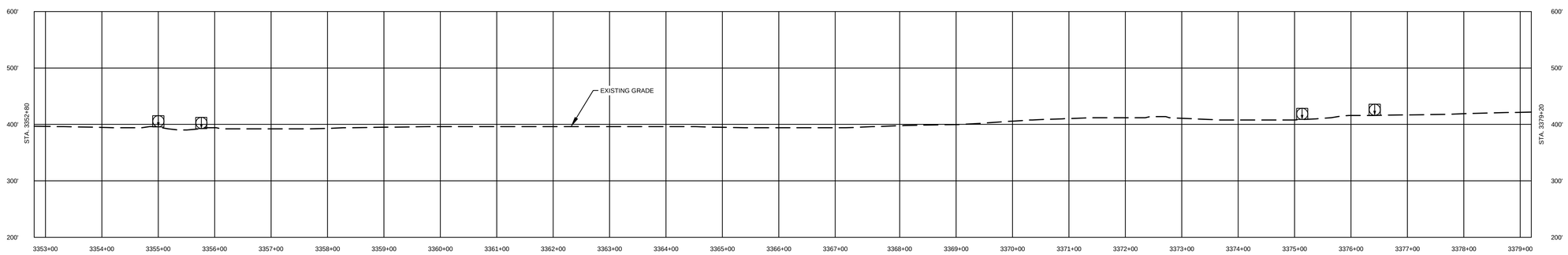
STATIONING

3355+25 EDGE OF WATERBODY 051415_JC_1002_P_IN
3355+34 CENTERLINE OF STREAM
3356+45 EDGE OF WATERBODY 051415_JC_1002_P_IN
3358+05 PI = 2°42'14" RT
3358+05 PI = 12°49'11" RT
3358+05 PI = 12°49'25" RT
3358+46 PI = 2°16'04" RT
3360+21 EDGE OF PAVEMENT
3360+31 CENTERLINE OF BLOSSOM HILL RD
3360+31 CENTERLINE OF GPU OVERHEAD LINE
3360+33 EDGE OF PAVEMENT
3360+45 PROPERTY LINE
3361+58 PI = 12°25'12" LT
3362+34 PI = 12°25'15" LT
3362+72 PI = 12°25'16" LT
3363+86 PROPERTY LINE
3363+97 CENTERLINE OF GPU OVERHEAD LINE
3364+15 EDGE OF PAVEMENT
3364+15 CENTERLINE OF GEORGETOWN RD
3364+37 EDGE OF PAVEMENT
3364+37 PROPERTY LINE
3365+14 PROPERTY LINE
3366+66 PROPERTY LINE
3366+78 PI = 12°08'08" RT
3367+45 PI = 12°08'08" RT
3371+60 PROPERTY LINE
3372+23 PI = 42°37'57" LT
3375+69 PROPERTY LINE
3377+46 SEWER LINE
3378+72 PROPERTY LINE
3379+48 PI = 16°20'02" RT



LAND USE	AG	UF	WB/OW	UF	WB/OW	UF	AG	UF	RD	AG	RD	RE	AG	RE	AG	UF	OL/ROW	UF	OL/ROW	UF	OL/ROW	UF	RE
WATERSHED NAME	EAST BRANCH MONOCACY CREEK																						
WATERSHED CLASSIFICATION	HQ-CWF, MF																						
SOILS	WaB	Ho					ClA					CpA	WaB		WaA		WaB				WaA		
CLASS LOCATION	CLASS III																						
DESIGN FACTOR	0.50																						
MAOP	1480 PSIG																						

PROFILE



COMMONWEALTH OF PENNSYLVANIA
REGISTERED PROFESSIONAL
MICHAEL DENICHILO
ENGINEER
PE088513
10/25/2019

811 Know what's below. Call before you dig.

LAND USE		MATERIAL		
1. AGRICULTURAL (AG)	10. OPEN WATERBODIES (WB / OW)	TAG	QUANTITY	DESCRIPTION
2. COMMERCIAL / INDUSTRIAL (CI)				
3. UPLAND FOREST (UF)				
4. INSTITUTIONAL (IN)				
5. URBAN (UR)				
6. OPEN LAND (EXISTING ROW, OPEN FIELDS, NON-AGRICULTURAL) (OL)				
7. RESIDENTIAL (RE)				
8. ROADWAYS / RAILROADS (RD)				
9. SPECIAL LAND USE (CHURCHES, PARKS, ETC) (SP)				

REFERENCE DRAWINGS	
DWG. NO.	TITLE
000-01-01-001B	TABLE OF CONTENTS AND LEGEND
000-03-03-041	ACCESS ROAD DETAIL
000-03-03-042	ACCESS ROAD DETAIL

NO.	REVISIONS	DATE	DRAWN	CK	APPR
A	ISSUED FOR PADEP	10/2018	AJD (MM)	MWF (MM)	MJD (MM)
B	REVISED FOR PADEP	10/2019	AJD (MM)	HNB (MM)	MJD (MM)

APPROVALS	
DRAWN BY	DATE
AJD (MM)	10/15/2018
CHECKED BY	DATE
MWF (MM)	10/15/2018
ENG. APPROVAL	DATE
MJD (MM)	10/15/2018
P.M. APPROVAL	DATE

SCALE PLAN: 1" = 100'
SCALE PROFILE H: 1" = 100'
SCALE PROFILE V: 1" = 100'

CLIENT APPROVAL

DATE

PREPARED FOR

PennEast PIPELINE

PENNEAST PIPELINE PROJECT
SITE RESTORATION PLAN
ALIGNMENT SHEET
PENNEAST MAINLINE
NORTHAMPTON COUNTY, PENNSYLVANIA
36" PENNEAST PIPELINE
STA. 3352+80 TO STA. 3379+20

SCALE	DRAWING NO.	REVISION
1" = 100'	000-03-01-128	B

G:\PENNEAST\353754_PENNEAST_PIPELINE_EPCM\DATAPROD_STATE_PERMITWORK\PAIDRAFTING\SITE_RESTORATION\ALIGNMENT_SHEETS\01_PENNEAST_