

Comprehensive Annual Financial Report

of the

**Township of Green Brook School District
County of Somerset
Green Brook, New Jersey
For the Fiscal Year Ended June 30, 2017**

Prepared by

**Township of Green Brook School District
Business Office**

TABLE OF CONTENTS

INTRODUCTORY SECTION	Page
Letter of Transmittal	1-5
Roster of Officials	6
Consultants and Advisors	7
Organizational Chart	8
 FINANCIAL SECTION	
Independent Auditor's Report	9-11
REQUIRED SUPPLEMENTARY INFORMATION – Part I	12
Management's Discussion and Analysis (Unaudited)	13-23
BASIC FINANCIAL STATEMENTS	24
A. District-Wide Financial Statements	25
A-1 Statement of Net Position	26
A-2 Statement of Activities	27
B. Major Fund Financial Statements	28
Governmental Funds:	
B-1 Balance Sheet	29-30
B-2 Statement of Revenues, Expenditures, and Changes in Fund Balance	31
B-3 Reconciliation of the Statement of Revenues, Expenditures, and Changes in Fund Balances of Governmental Funds to the Statement of Activities	32
Other Funds	33
Propriety Funds:	
B-4 Statement of Net Position	34
B-5 Statement of Revenues, Expenses, and Changes in Net Position	35
B-6 Statement of Cash Flows	36
Fiduciary Funds:	
B-7 Statement of Fiduciary Net Position	37
B-8 Statement of Changes in Fiduciary Net Position	38
 Notes to the Financial Statements	 39-76

TABLE OF CONTENTS (Continued)

	Page
REQUIRED SUPPLEMENTARY INFORMATION – Part II	77
C. Budgetary Comparison Schedules	78
C-1 General Fund	79-86
C-2 Special Revenue Fund	87
C-3 Budget to GAAP Reconciliation	88
REQUIRED SUPPLEMENTARY INFORMATION – Part III	
L. Schedules Related to Accounting and Reporting for Pension (GASB 68)	89
L-1 Schedule of the District’s Proportionate Share of the Net Pension Liability – Public Employees Retirement System – Last Ten Years	90
L-2 Schedule of the District’s Contributions – Public Employees Retirement System – Last Ten Years	91
L-3 Schedule of the District’s Proportionate Share of the Net Pension Liability Teachers Pension and Annuity Fund – Last Ten Years	92
L-4 Schedules Related to Accounting and Reporting for Pension (GASB 68) Note to Required Supplementary Information Part III	93
OTHER SUPPLEMENTARY INFORMATION	94
D. School Level Schedules	N/A
E. Special Revenue Fund	95
E-1 Combining Schedule of Revenues and Expenditures Special Revenue Fund - Budgetary Basis	96
F. Capital Projects Fund	97
F-1 Summary Schedule of Revenues, Expenditures, and Changes in Fund Balance – Budgetary Basis	98
F-1A Schedule of Project Revenues, Expenditures, Project Balance, and Project Status – Budgetary Basis-Reconstruction of IEF School	99
F-1B Schedule of Project Revenues, Expenditures, Project Balance, and Project Status – Budgetary Basis-Auditorium Renovations	100
F-1C Schedule of Project Revenues, Expenditures, Project Balance, and Project Status – Budgetary Basis-Window Replacement	101
F-1D Schedule of Project Revenues, Expenditures, Project Balance, and Project Status – Budgetary Basis-Switchgear Installation	102
F-2 Summary Statement of Project Expenditures – Budgetary Basis	103

TABLE OF CONTENTS (Continued)

	Page
G. Proprietary Funds	N/A
H. Fiduciary Fund	104
H-1 Combining Statements of Fiduciary Net Position	105
H-2 Combining Statement of Changes in Fiduciary Net Position	106
H-3 Schedule of Receipts and Disbursements-Student Activity Agency Fund	107
H-4 Schedule of Receipts and Disbursements-Payroll Agency Funds	108
H-5 Schedule of Receipt and Disbursements-Other Agency Funds	N/A
I. Long-Term Liabilities	109
I-1 Schedule of Serial Bonds	110
I-2 Schedule of Obligations under Capital Leases	111
I-3 Comparative Statements of Revenues, Expenditures and Changes in Fund Balance – Budget and Actual	112

STATISTICAL SECTION - UNAUDITED

Financial Trends

J-1 Net Position by Component	113
J-2 Changes in Net Position	114-115
J-3 Fund Balances – Governmental Funds	116
J-4 Changes in Fund Balances – Governmental Funds	117
J-5 General Fund Other Local Revenue by Source	118

Revenue Capacity

J-6 Assessed Value and Actual Value of Taxable Property	119
J-7 Direct and Overlapping Property Tax Rates	120
J-8 Principal Property Taxpayers - Current Year and Ten Years Ago	121
J-9 Property Tax Levies and Collections	122

TABLE OF CONTENTS (Continued)

	Page
STATISTICAL SECTION – UNAUDITED (CONTINUED)	
Debt Capacity	
J-10 Ratios of Outstanding Debt by Type	123
J-11 Ratios of Net Bonded Debt Outstanding	124
J-12 Direct and Overlapping Governmental Activities Debt	125
J-13 Legal Debt Margin Information	126
Demographic and Economic Information	
J-14 Demographic and Economic Statistics	127
J-15 Principal Employers – Current Year and Ten Years Ago	128
Operating Information	
J-16 Full-Time Equivalent District Employees by Function/Program	129
J-17 Operating Statistics	130
J-18 School Building Information	131
J-19 Schedule of Required Maintenance	132
J-20 Insurance Schedule	133-134
SINGLE AUDIT SECTION	
K-1 Independent Auditor's Report on Internal Control Over Financial Reporting and on Compliance and Other Matters Based on an Audit of Basic Financial Statements Performed in Accordance with Government Auditing Standards	135-136
K-2 Independent Auditor's Report on Compliance with Requirements Applicable to Each Major State Financial Assistance Program and on Internal Control Over Compliance in Accordance with New Jersey OMB Circular 15-08	137-138
K-3 Schedule of Expenditures of Federal Awards, Schedule A	139
K-4 Schedule of Expenditures of State Financial Assistance, Schedule B	140
K-5 Notes to the Schedules of Federal Awards and State Financial Assistance	141-142
K-6 Schedule of Findings and Questioned Costs	143-144
K-7 Schedule of Prior Audit Findings	145

INTRODUCTORY SECTION

GBTPS Green Brook Township PUBLIC SCHOOLS

October 18, 2017

Honorable President and Members of the Board of Education
Green Brook School District
Green Brook, New Jersey 08812

Dear Board Members:

The comprehensive annual financial report of the Green Brook School Township District for the fiscal year ending June 30, 2017 is hereby submitted. Responsibility for both the accuracy of the data and completeness and fairness of the presentation, including all disclosures, rests with the management of the Board of Education. To the best of our knowledge and belief, the data presented in this report is accurate in all material respects and is reported in a manner designed to present fairly the financial position and results of operations of the various funds and account groups of the District. All disclosures necessary to enable the reader to gain an understanding of the District's financial activities have been included.

The comprehensive annual financial report is presented in four sections: introductory, financial, statistical and single audit. The introductory section includes this transmittal letter, the District's organizational chart and a list of principal officials. The financial section includes the management's discussion and analysis, the basic financial statements and schedules, as well as the auditor's report thereon. The statistical section includes selected financial and demographic information, generally presented on a multi-year basis. The District is required to undergo an annual single audit in conformity with the audit requirements of Title 2 U.S. Code of Federal Regulations Part 200, Uniform Administrative Requirements, Cost Principles, and Audit Requirements for Federal Awards (Uniform Guidance), and State of New Jersey *OMB Circular 15-08* "Single Audit Policy for Recipients of Federal Grants, State Grants and State Aid."

"Single Audit Policy for Recipients of Federal Grants, State Grants and State Aid." Information related to this single audit, including the auditor's report on the internal control structure and compliance with applicable laws and regulations and findings and recommendations, are included in the single audit section of this report.

(1) REPORTING ENTITY AND ITS SERVICES: Green Brook Township School District is an independent reporting entity within the criteria adopted by the GASB as established by GASB Statement No. 14. All funds and account groups of the District are included in this report. The Green Brook Board of Education and all its schools constitute the District's reporting entity.

The District provides a full range of educational services appropriate to grade levels pre-school through 8. These include regular education, gifted and talented, instructional support, English language services, as well as special education programs. Pre-School disabled programs also service students ages 3-5. Students in grades 9-12 are sent to Watchung Hills Regional High School District on a tuition basis. This high school district offers a comprehensive program including regular vocational programs as well as special education programs for learning

District Office
132 Jefferson Ave.
Green Brook, NJ 08812
(732) 968-1171

Irene E. Feldkirchner Elementary School
105 Andrew St.
Green Brook, NJ 08812
(732) 968-1052

Green Brook Middle School
132 Jefferson Ave.
Green Brook, NJ 08812
(732) 968-1051

disabled students. At the conclusion of the 2016-2017 school year, 416 students in grades 9-12 attended Watchung Hills Regional High School. The following details the changes in the PreK-8 student enrollment of the District over the last five years:

Pre K-8 Enrollment

<u>Fiscal Year</u>	<u>Enrollment</u>	<u>Student Percent Change</u>
2013	943	-2.00%
2014	934	-0.95%
2015	897	-4.00%
2016	899	0.22%
2017	894	-0.56%

Overall, the district experienced a 0.56% decrease in students for grades Pre K-12.

(2) ECONOMIC CONDITION AND OUTLOOK: The Green Brook Township Board of Education recognizes the ever changing environment of financing education in the State of New Jersey. The School Funding Reform Act of 2008 established the formula for determining the level of State Aid and local funding needed to educate all New Jersey public school children. This law also created a maximum tax levy increase, various budget restrictions, and set the maximum district fund balance at the higher of 2% of budget expenditures or \$250,000. The New Jersey Department of Education releases the Education Adequacy Report for adjustments to the costs, weights and aid amount in the State's school-funding formula on a yearly basis. Over the past several years, this formula has changed based on the State's budget, making it difficult to predict what state aid amount will be released to Green Brook Township School on a consistent basis. The Green Brook Township Board of Education, along with its excellent staff, believes it will continue to provide a comprehensive education for all of its children. Exceptional instructional programs continue to be offered and reviewed on a regular basis for improvements.

(3) MAJOR INITIATIVES: The Green Brook Township School District continues to deliver high-quality programs and maintain a fiscally responsible budget. The major initiatives for the 2016-2017 school year included a continued focus on literacy across all content areas, especially focusing on supporting teacher's implementation of Reader's and Writer's Workshop, focusing on differentiating instruction for students through conferring and small group work. To support this work, the district continued their relationship with the Teacher's College Reading and Writing project to provide both staff development in-district and appropriate workshops for staff to attend at Teacher's College. At the middle school level, work continued to build student efficacy through helping students create an academic path of their choice as well as provide them with opportunities for leadership. Through a wide array of related arts classes and enrichment opportunities, students have the ability to explore various areas of learning as well as hone their learning to their needs. The 2016-2017 school year also brought forth the creation of a Peer Leadership program which helped build independence, confidence, and caring among a group of students who worked diligently to enter the program and grow its potential.

All of the 2016-2017 initiatives will continue to be supported during the 2017-2018 school year. In addition, the district will also work to support the new Next Generation Science Standards through continued professional development and investment in the FOSS program for students in kindergarten through fifth grade. Another main area of focus for the 2017-2018 school year will be on the utilization of 1:1 technology to foster student learning, differentiation, and 21st century skills. In grades 3-5 students will have 1:1 access to Chromebooks in their classrooms. At the 6th-8th grade level, students will be able to take their 1:1 Chromebooks home with them so they can continue their work habits inside and outside the classroom. Ongoing training and support will be provided to staff through in-service, PLC work, and the use of the district's Instructional Technology Coach to foster the skills necessary to leverage technology for instruction. Finally, the Green Brook Township Public Schools values the education of all students throughout the district. In order to support these efforts, the district is looking at both further supporting students who may be struggling in math and language arts as well as excelling students further who are identified as gifted either academically or talented in special areas. The Director of Students Services is working closely with teachers providing these programs and providing ongoing support through work done in professional learning communities. All of the district's goal combined with the ongoing support provided to parents, students, and teachers make the Green Brook Township Public Schools a learning environment where all students can succeed.

The Green Brook Township School District is extremely fortunate to have an active and supportive Parent-Teacher Organization (PTO). The PTO has made generous donations to support all aspects of the school community. The Green Brook Education and Athletic Foundation (GBEAF) also raises funds to support the programs and facilities in the district. The GBEAF donated over \$50,000 in teacher grants in the 2016-2017 school year. The efforts of the PTO and GBEAF, combined with the support of the Board of Education, parents, and greater community, clearly demonstrates our community's commitment to provide a quality education for our students.

(4) INTERNAL ACCOUNTING CONTROLS: Management of the District is responsible for establishing and maintaining an internal control structure designed to ensure that the assets of the District are protected from loss, theft or misuse and to ensure that adequate accounting data are compiled to allow for the preparation of financial statements in conformity with generally accepted accounting principles (GAAP). The internal control structure is designed to provide reasonable, but not absolute, assurance that these objects are met. The concept of reasonable assurance recognizes that: (1) the cost of a control should not exceed the benefits likely to be derived; and (2) the valuation of costs and benefits requires estimates and judgments by management.

As a recipient of Federal awards and State financial assistance, the District also is responsible for ensuring that an adequate internal control structure is in place to ensure compliance with applicable laws and regulations related to those programs. This internal control structure is also subject to periodic evaluation by the District management.

As part of the District's single audit described earlier, tests are made to determine the adequacy of the internal control structure, including that portion related to federal awards and state financial

assistance programs, as well as to determine that the District has complied with applicable laws and regulations.

(5) **BUDGETARY CONTROLS:** In addition to internal accounting controls, the District maintains budgetary controls. The objective of these budgetary controls is to ensure compliance with legal provisions embodied in the annual appropriated budget. Annual appropriated budgets are adopted for the general fund, the special revenue fund, and the debt service fund. Project-length budgets are approved for the capital improvements accounted for in the capital projects fund. The final budget amount as amended for the fiscal year is reflected in the financial section.

An encumbrance accounting system is used to record outstanding purchase commitments on a line item basis. Open encumbrances at year-end are either canceled or are included as re-appropriations of fund balance in the subsequent year. Those amounts to be re-appropriated are reported as reservations of fund balance at June 30, 2017.

(6) **ACCOUNTING SYSTEM AND REPORTS:** The District's accounting records reflect generally accepted accounting principles, as promulgated by the Governmental Accounting Standards Board (GASB). The accounting system of the District is organized on the basis of funds and account groups. These funds and account groups are explained in "Notes to the Financial Statements," Note 1.

(7) **CASH MANAGEMENT:** The investment policy of the District is guided in large part by State statute as detailed in "Notes to the Financial Statement," Note 2. The District has adopted a cash management plan which requires it to deposit funds in public depositories protected from loss under the provisions of the Governmental Unit Deposit Protection Act ("GUDPA"). GUDPA was enacted in 1970 to protect Governmental Units from a loss of funds on deposit with a failed banking institution in New Jersey. The law requires governmental units to deposit public funds only in public depositories located in New Jersey, where the funds are secured in accordance with the Act.

(8) **RISK MANAGEMENT:** The Board carries various forms of insurance, including but not limited to general liability, automobile liability and comprehensive/collision, hazard and theft insurance on property and contents, and fidelity bonds. A chart detailing the District insurance coverage and applicable limits is included in the Statistical section.

(9) **OTHER INFORMATION:**

Independent Audit - State statutes require an annual audit by independent certified public accountant or registered municipal accountants. The accounting firm of Suplee, Clooney, and Company, was selected by the Board's Finance Committee. In addition, the audit must be in conformity with the audit requirements of Title 2 U.S. Code of Federal Regulations Part 200, Uniform Administrative Requirements, Cost Principles, and Audit Requirements for Federal Awards (Uniform Guidance), and State of New Jersey *OMB Circular 15-08* "Single Audit Policy for Recipients of Federal Grants, State Grants and State Aid." The auditor's report on the basic financial statements and combining and individual fund statements and schedules is included in

the financial section of this report. The auditor's reports related specifically to the single audit are included in the single audit section of this report.

(10) **ACKNOWLEDGMENTS:** We would like to express our appreciation to the members of the Green Brook School Board of Education for their concern in providing fiscal accountability to the citizens and taxpayers of the school district and thereby contributing their full support to the development and maintenance of our financial operation. The preparation of this report could not have been accomplished without the efficient and dedicated services of our financial and accounting staff.

Respectfully submitted,



Mr. Kevin J. Carroll
Superintendent

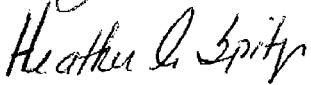

Heather A. Spitzer
Business Administrator/Board Secretary

**GREEN BROOK BOARD OF EDUCATION
GREEN BROOK, NEW JERSEY**

**ROSTER OF OFFICIALS
June 30, 2017**

<u>Members of the Board of Education</u>	<u>Term Expires</u>
Bruce Martins, President	2018
Lisa Couch, Vice President	2018
John Brault	2017
Darlene Connors	2017
Art Goodman	2019
Maria Piccirilli	2017
Janine Potter	2019
Lawrence Shaw	2019
Wilton Thomas-Hooke	2018

Other Officials

Mr. Kevin Carroll, Superintendent

Heather A. Spitzer, Board Secretary/Business Administrator

Raymond Murray, Treasurer

Andrew Brown, Esq., Board Attorney

**GREEN BROOK BOARD OF EDUCATION
GREEN BROOK, NEW JERSEY**

CONSULTANTS AND ADVISORS

Audit Firm

Suplee, Clooney and Company
308 East Broad Street
Westfield, NJ 07081

Attorney

Schwartz, Simon, Edelstein, & Celso, LLC.
100 South Jefferson Road
Suite 200
Whippany, NJ 07981

Official Depository

The Provident Bank
930 North Washington Avenue
Green Brook, NJ 08812

POLICY

GREEN BROOK TOWNSHIP BOARD OF EDUCATION

ADMINISTRATION
1110/Page 1 of 1
ORGANIZATIONAL CHART

1110 ORGANIZATIONAL CHART

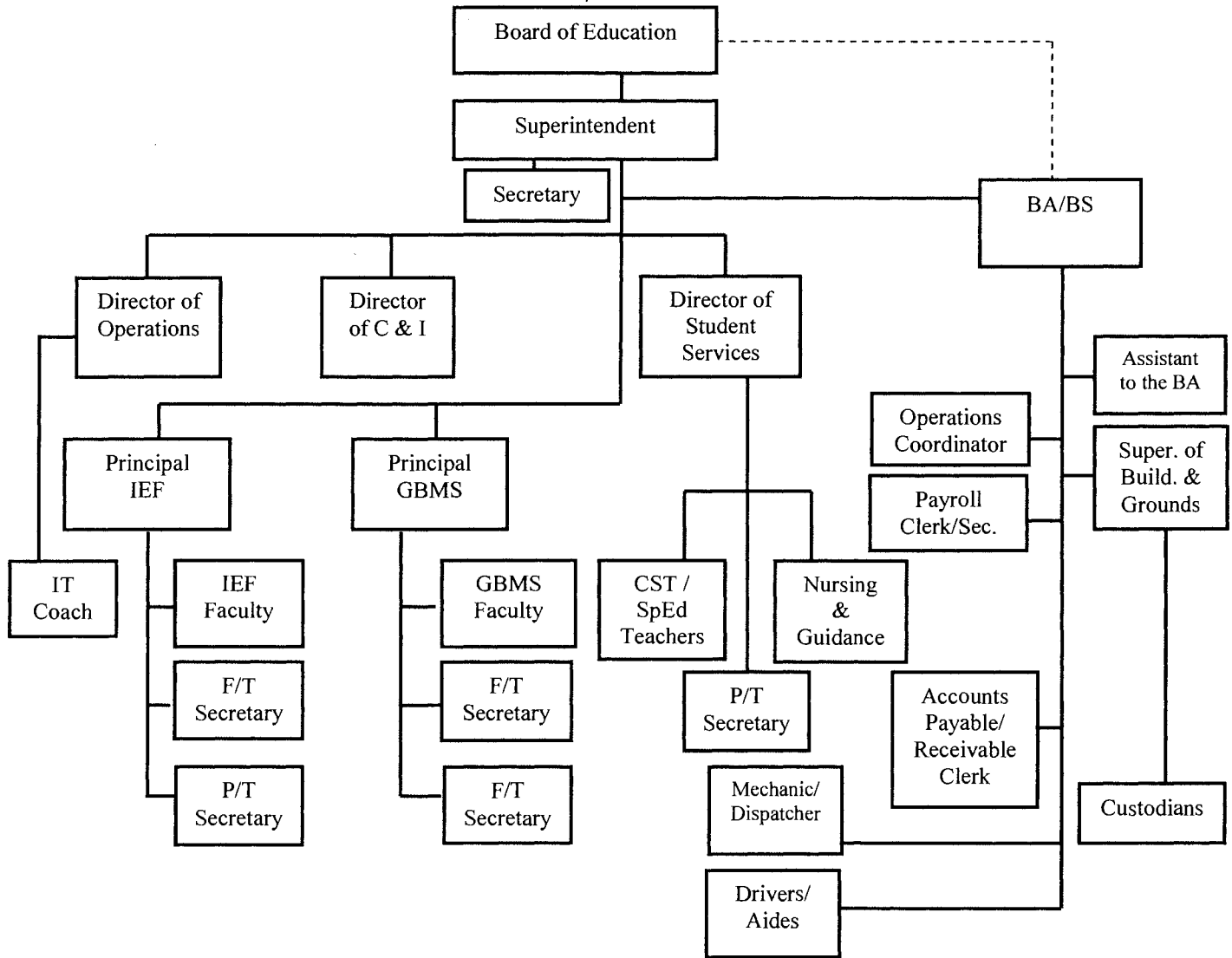

THIS PAGE INTENTIONALLY LEFT BLANK

FINANCIAL SECTION



SUPLEE, CLOONEY & COMPANY

CERTIFIED PUBLIC ACCOUNTANTS

308 East Broad Street, Westfield, New Jersey 07090-2122

Telephone 908-789-9300

Fax 908-789-8535

E-mail info@scnco.com

INDEPENDENT AUDITOR'S REPORT

Honorable President and Members
of the Board of Education
Township of Green Brook School District
County of Somerset
Green Brook, New Jersey 08812

Report on the Financial Statements

We have audited the accompanying financial statements of the governmental activities, the business-type activities, each major fund, and the aggregate remaining fund information of the Township of Green Brook School District, County of Somerset, New Jersey as of and for the year ended June 30, 2017, and the related notes to the financial statements, which collectively comprise the District's basic financial statements as listed in the table of contents.

Management's Responsibility for the Financial Statements

Management is responsible for the preparation and fair presentation of these financial statements in accordance with accounting principles generally accepted in the United States of America; this includes the design, implementation, and maintenance of internal control relevant to the preparation and fair presentation of financial statements that are free from material misstatement, whether due to fraud or error.

Auditor's Responsibility

Our responsibility is to express opinions on these financial statements based on our audit. We conducted our audit in accordance with auditing standards generally accepted in the United States of America and the standards applicable to financial audits contained in *Government Auditing Standards* issued by the Comptroller General of the United States, audit requirements prescribed by the Division of Finance, Department of Education, State of New Jersey, the audit requirements of Title 2 U.S. Code of Federal Regulations Part 200, Uniform Administrative Requirements, Cost Principles, and Audit Requirements for Federal Awards (Uniform Guidance), and State of New Jersey *OMB Circular 15-08* "Single Audit Policy for Recipients of Federal Grants, State Grants and State Aid." Those standards and provisions require that we plan and perform the audit to obtain reasonable assurance about whether the financial statements are free from material misstatement.

SUPLEE, CLOONEY & COMPANY

An audit involves performing procedures to obtain audit evidence about the amounts and disclosures in the financial statements. The procedures selected depend on the auditor's judgment, including the assessment of the risks of material misstatement of the financial statements, whether due to fraud or error. In making those risk assessments, the auditor considers internal control relevant to the District's preparation and fair presentation of the financial statements in order to design audit procedures that are appropriate in the circumstances, but not for the purpose of expressing an opinion on the effectiveness of the District's internal control. Accordingly, we express no such opinion. An audit also includes evaluating the appropriateness of accounting policies used and the reasonableness of significant accounting estimates made by management, as well as evaluating the overall presentation of the financial statements.

We believe the audit evidence we have obtained is sufficient and appropriate to provide a basis for our audit opinions.

Opinion

In our opinion, the financial statements referred to above present fairly, in all material respects, the respective financial position of the governmental activities, the business-type activities, each major fund, and the aggregate remaining fund information of the Township of Green Brook School District, County of Somerset, New Jersey as of June 30, 2017, and the respective changes in financial position, and, where applicable, cash flows thereof for the year then ended in accordance with accounting principles generally accepted in the United States of America.

Other Matters

Required Supplementary Information

Accounting principles generally accepted in the United States of America require that the Management's Discussion and Analysis and budgetary comparison information in Exhibit C-1 through C-3 and the pension schedules in Exhibit L-1 through L-4 be presented to supplement the basic financial statements. Such information, although not a part of the basic financial statements, is required by the Governmental Accounting Standards Board who considers it to be an essential part of financial reporting for placing the basic financial statements in an appropriate operational, economic, or historical context. We have applied certain limited procedures to the required supplementary information in accordance with auditing standards generally accepted in the United States of America, which consisted of inquiries of management about the methods of preparing the information and comparing the information for consistency with management's responses to our inquiries, the basic financial statements, and other knowledge we obtained during our audit of the basic financial statements. We do not express an opinion or provide any assurance on the information because the limited procedures do not provide us with sufficient evidence to express an opinion or provide any assurance.

SUPLEE, CLOONEY & COMPANY

Other Information

Our audit was conducted for the purpose of forming opinions on the financial statements that collectively comprise the Township of Green Brook School District's basic financial statements. The accompanying supplementary information schedules such as the combining and individual fund financial statements and the Schedules of Expenditures of Federal Awards and State Financial Assistance, as listed in the table of contents, as required by the U.S. Uniform Guidance, New Jersey's OMB Circular 15-08, and the State of New Jersey, Department of Education, Division of Finance, are presented for purposes of additional analysis and are not a required part of the basic financial statements.

The accompanying supplementary information schedules such as the combining and individual fund financial statements and the Schedules of Expenditures of Federal Awards and State Financial Assistance, as listed in the table of contents, as required by the U.S. Uniform Guidance, New Jersey's OMB Circular 15-08, and the State of New Jersey, Department of Education, Division of Finance is the responsibility of management and was derived from and relates directly to the underlying accounting and other records used to prepare the basic financial statements. Such information has been subjected to the auditing procedures applied in the audit of the basic financial statements and certain additional procedures, including comparing and reconciling such information directly to the underlying accounting records used to prepare the basic financial statements or to the basic financial statements themselves, and other additional procedures in accordance with auditing standards generally accepted in the United States of America. In our opinion, the accompanying supplementary information is fairly stated, in all material respects, in relation to the basic financial statements as a whole.

The other information, such as the introductory and statistical sections, has not been subjected to the auditing procedures applied in the audit of the basic financial statements, and accordingly, we do not express an opinion or provide any assurance on it.

Other Reporting Required by Government Auditing Standards

In accordance with Government Auditing Standards, we have also issued our report dated October 18, 2017 on our consideration of the Township of Green Brook School District's internal control over financial reporting and on our tests of its compliance with certain provisions of laws, regulations, contracts, and grant agreements and other matters. The purpose of that report is to describe the scope of our testing of internal control over financial reporting and compliance and the results of that testing, and not to provide an opinion on internal control over financial reporting or on compliance. That report is an integral part of an audit performed in accordance with Government Auditing Standards in considering the Township of Green Brook School District's internal control over financial reporting and compliance.

CERTIFIED PUBLIC ACCOUNTANTS

PUBLIC SCHOOL ACCOUNTANT NO. 948

October 18, 2017

REQUIRED SUPPLEMENTARY INFORMATION – Part I

**MANAGEMENT'S DISCUSSION AND ANALYSIS
(UNAUDITED)**

**TOWNSHIP OF GREEN BROOK SCHOOL DISTRICT
GREEN BROOK, NEW JERSEY**

**MANAGEMENT'S DISCUSSION AND ANALYSIS
FOR THE YEAR ENDED JUNE 30, 2017
UNAUDITED**

The Management's Discussion and Analysis of the Township of Green Brook School District (the "District") offers readers of the District's financial statements a narrative overview of the financial activities for the fiscal year ended June 30, 2017. The intent of this discussion is to look at the District's financial performance as a whole; therefore readers should also review the transmittal letter at the front of this report, along with the District's financial statements and notes to the financial statements to enhance their understanding of the District's financial performance.

The Management's Discussion and Analysis (MD&A) is an element of the Required Supplementary Information (RSI) specified in the Governmental Accounting Standards Board's (GASB) Statement Number 34, Basic Financial Statements and Management's Discussion and Analysis of State and Local Governments issued in June 1999. Certain comparative information between the current fiscal year (2016-2017) and the prior fiscal year (2015-2016) is required to be presented in the MD&A.

Financial Highlights

- Revenue from governmental activities accounted for \$28,751,755.12 of school district revenue. The other \$335,666.58 of revenue was generated by the business type activities.
- The District's total net position is \$5,077,240.65

Overview of the Financial Statements

This Comprehensive Annual Financial Report ("CAFR") consists of three parts: Management's Discussion and Analysis (this section), The Basic Financial Statements, and Required Supplementary Information. The Basic Financial Statements include two kinds of statements that present different views of the District, District-wide Financial Statements and Fund Financial Statements.

- District-wide Financial Statements provide both short-term and long-term information about the District's overall financial status.
- Fund Financial Statements report the District's operations in more detail than the District-wide statements on individual parts of the District, the Governmental Funds, Proprietary Funds and Fiduciary Funds.

**TOWNSHIP OF GREEN BROOK SCHOOL DISTRICT
GREEN BROOK, NEW JERSEY**

**MANAGEMENT'S DISCUSSION AND ANALYSIS
FOR THE YEAR ENDED JUNE 30, 2017
UNAUDITED**

- Governmental Funds Statements tell how basic services such as regular and special education were financed in the short-term as well as what remains for future spending.
- Proprietary Funds Statements offer short and long-term financial information about the activities the District operates like a business, which include food services.
- Fiduciary Funds Statements provide information about the financial relationships in which the District acts solely as a trustee or agent for the benefit of others.

The notes to financial statements are also included, which are an integral part of the financial statements. The information in the notes provides detailed data on the District's financial operations.

Required supplementary information further explains and supports the financial statements with a comparison of the District's budget for the year. Exhibit A-1 reflects how the various parts of this annual report are arranged and related to one another.

District-wide Financial Statements

The District-wide Financial Statements report information about the District as a whole using accounting methods similar to those used by private-sector companies. The statement of net positions includes all of the District's assets and liabilities. All current year's revenue and expenses are accounted for in the statement of activities regardless of when cash is received or disbursed.

The District-wide Financial Statements report the District's net positions and how they have changed. Net positions, the difference between the District's assets and liabilities, is one way to measure the District's financial health or position. Over time, increases or decreases in the District's net positions are an indicator of whether its financial position has improved or diminished. The causes of this change may be a result of many factors, some financial and some not. Non-financial factors include the District's property tax base, current laws in New Jersey restricting revenue growth, facility condition, required educational programs and other factors.

In the District-wide Financial Statements, the District's activities are divided into two categories, governmental and business-type activities.

- Governmental activities - All of the District's programs and services are reported here including, but not limited to regular and special education instruction, support services, operation and maintenance of plant facilities, pupil transportation and extracurricular activities. Property taxes and state formula aid finance most of these activities.
- Business-type activities - These services are provided on a charge for goods or services basis to recover all the expenses of the goods or services provided. District charges fees to help it cover the costs of certain services it provided. The food service activities (i.e. milk, juice, and water sales) are reported as business activities.

**TOWNSHIP OF GREEN BROOK SCHOOL DISTRICT
GREEN BROOK, NEW JERSEY**

**MANAGEMENT'S DISCUSSION AND ANALYSIS
FOR THE YEAR ENDED JUNE 30, 2017
UNAUDITED**

Fund Financial Statements

The fund financial statements provide more detailed information about the District's funds, focusing on major funds. Funds are accounting devices the District uses to keep track of specific sources of funding and spending on particular programs. Some funds are required by state law and by bond covenants. The District establishes other funds to control and manage money for particular purposes (i.e. long-term debt) or to show that it is properly using certain restricted revenues (i.e. entitlement grants).

The District maintains three financial funds:

- **Governmental Funds:** The District's activities reported in governmental funds focus on how money flows into and out of those funds and the balances left at year-end available for spending in the future years. These funds are reported using an accounting method called modified accrual accounting that measures cash and all other financial assets that can readily be converted to cash. The governmental fund statements provide a detailed short-term view of the District's general government operations and the basic services it provides. Governmental fund information helps you determine whether there are more or fewer financial resources that can be spent in the near future to finance educational programs. The relationship (or differences) between governmental activities (reported in the government-wide Statement of Net Position and Statement of Activities) and governmental funds statements is reconciled in the financial statements.
- **Proprietary Funds:** Services for which the District charges a fee are generally reported in proprietary funds. Proprietary funds are reported in the same way as the District-wide financial statements. The District's enterprise funds (one type of proprietary fund) are the same as its business-type activities but provide more detail and additional information, such as cash flow.
- **Fiduciary Funds:** The District is the trustee, or fiduciary, for assets that belong to others, such as scholarship funds and the student activities funds. The District is responsible for ensuring that the assets reported in these funds are used only for their intended purposes and by those to whom the assets belong. The District excludes these activities from the District-wide financial statements because it cannot use these assets to finance its operations.

**TOWNSHIP OF GREEN BROOK SCHOOL DISTRICT
GREEN BROOK, NEW JERSEY**

**MANAGEMENT'S DISCUSSION AND ANALYSIS
FOR THE YEAR ENDED JUNE 30, 2017
UNAUDITED**

Financial Analysis of the District as a Whole

The District's combined net positions have decreased from the 2015-2016 fiscal year. The net positions from governmental funds decreased \$799,589.27. Net positions from business-type activities decreased \$3,567.23. Table A-1 below reflects the District's net positions as a whole. Table A-2 reflects the changes in net positions from operating results.

**Table A-1
Condensed Statement of Net Positions**

	Governmental Activities		Business-Type Activities		Total School District		Total Percentage
	FY 2017	FY 2016	FY 2017	FY 2016	FY 2017	FY 2016	Change
Current and							
Other Assets	\$2,991,475.52	\$2,950,931.51	\$99,810.19	\$130,730.00	\$3,091,285.71	\$3,081,661.51	0.31%
Capital Assets	21,872,068.00	22,838,269.00	60,199.00	37,616.00	21,932,267.00	22,875,885.00	-4.12%
Total Assets	24,863,543.52	25,789,200.51	160,009.19	168,346.00	25,023,552.71	25,957,546.51	-3.60%
Deferred Outflows							
Pension Related	2,725,467.00	1,149,709.00			\$2,725,467.00	\$1,149,709.00	137.06%
Deferred-Ref. Bonds	1,161,051.12	1,250,362.75			1,161,051.12	1,250,362.75	-7.14%
Total Deferred Outflows	3,886,518.12	2,400,071.75	0.00	0.00	3,886,518.12	2,400,071.75	61.93%
Long-Term							
Liabilities	21,675,786.10	21,267,568.59			21,675,786.10	21,267,568.59	1.92%
Short-Term							
Liabilities	1,596,887.48	474,881.22	15,390.97	20,160.55	1,612,278.45	495,041.77	225.69%
Total Liabilities	23,272,673.58	21,742,449.81	15,390.97	20,160.55	23,288,064.55	21,762,610.36	7.01%
Deferred Inflows							
Pension Related	177,982.00	319,613.00			\$177,982.00	\$319,613.00	-44.31%
Deferred-Ref. Bonds	366,783.63	394,997.75			366,783.63	394,997.75	-7.14%
Total Deferred Inflows	544,765.63	714,610.75	0.00	0.00	544,765.63	686,396.63	-20.63%
Net Positions:							
Net Investment							
In Capital							
Assets	7,949,523.50	8,272,401.18	60,199.00	37,616.00	8,009,722.50	8,310,017.18	-3.61%
Restricted	2,230,043.70	2,205,147.58			2,230,043.70	2,205,147.58	1.13%
Unrestricted (Deficit)	(5,246,944.77)	(4,745,337.06)	84,419.22	110,569.45	(5,162,525.55)	(4,634,767.61)	11.39%
Total Net Positions	\$4,932,622.43	\$5,732,211.70	\$144,618.22	\$148,185.45	\$5,077,240.65	\$5,880,397.15	-13.66%

**TOWNSHIP OF GREEN BROOK SCHOOL DISTRICT
GREEN BROOK, NEW JERSEY**

**MANAGEMENT'S DISCUSSION AND ANALYSIS
FOR THE YEAR ENDED JUNE 30, 2017
UNAUDITED**

**Table A-2
Changes in Net Positions from Operating Results**

	<u>FY 2017</u>	<u>FY 2016</u>
Revenue:		
Program Revenue:		
Charges for Services	\$264,309.06	\$265,136.41
Operating Grants and Contributions	4,748,173.15	3,541,083.91
General Revenue:		
Property Taxes	22,167,019.00	21,576,730.00
Federal and State Aid	1,333,100.00	1,269,789.44
Other	<u>574,820.49</u>	<u>478,975.40</u>
Total Revenue	<u>29,087,421.70</u>	<u>27,131,715.16</u>
Expenses/Indirect Allocations:		
Instruction	19,479,781.00	18,208,807.47
Student & Instructional Related Services	3,435,763.99	3,204,214.25
Administrative and Business	2,356,905.78	2,327,571.48
Maintenance & Operations	1,545,440.99	1,392,466.27
Transportation	1,716,633.86	1,458,167.94
Other	<u>883,628.01</u>	<u>895,468.54</u>
Total Expenses	<u>29,418,153.63</u>	<u>27,486,695.95</u>
Disposal of Capital Assets	<u>472,424.57</u>	
Increase/(Decrease) in Net Positions	<u><u>(\$803,156.50)</u></u>	<u><u>(\$354,980.79)</u></u>

Sources of Revenue for Fiscal Year 2017

The District's total revenue for the 2016-2017 school year was \$29,087,421.70 as reflected in Table A-3 below. Property taxes accounted for 76.22 percent of the total revenue with the other 23.78 percent consisting of federal & state aid, charges for service, operating grants & contributions, and miscellaneous sources.

**TOWNSHIP OF GREEN BROOK SCHOOL DISTRICT
GREEN BROOK, NEW JERSEY**

**MANAGEMENT'S DISCUSSION AND ANALYSIS
FOR THE YEAR ENDED JUNE 30, 2017
UNAUDITED**

**Table A-3
Sources of Revenue**

<u>Sources of Revenue</u>	<u>FY 2017</u>		<u>FY 2016</u>	
	<u>Amount</u>	<u>Percentage</u>	<u>Amount</u>	<u>Percentage</u>
Property Taxes	\$22,167,019.00	76.22%	\$21,576,730.00	79.54%
Operating Grants & Contributions	4,748,173.15	16.32%	3,541,083.91	13.05%
Other Sources	574,820.49	1.98%	478,975.40	1.77%
Federal & State Aid Unrestricted	1,333,100.00	4.58%	1,269,789.44	4.68%
Charges for Services	264,309.06	0.91%	265,136.41	0.98%
	<u>\$29,087,421.70</u>	<u>100.00%</u>	<u>\$27,131,715.16</u>	<u>100.00%</u>

Expenses & Indirect Costs Allocated for the Fiscal Year 2017

The total expenditures for the 2016-2017 fiscal year for all programs and services were \$29,418,153.63. Table A-4 below summarizes these program costs. The District's expenses are predominantly related to instructing, providing services and transporting students, grades kindergarten through twelve, which accounts for 83.75 percent of the total District costs. Administrative and business expenses account for the costs of the Office of the Superintendent of Schools, the Business Office, and the Principal's Offices in both school buildings. Maintenance and operations account for the costs of keeping the school buildings and grounds safe, clean and in good operating condition, and includes all the utility costs related to the school facilities. Other costs include interest on long-term debt, unallocated depreciation expense and the costs of the business-type activities of the proprietary funds.

**Table A-4
Expenses & Indirect Costs Allocated**

<u>Expense Category</u>	<u>FY 2017</u>		<u>FY 2016</u>	
	<u>Amount</u>	<u>Percentage</u>	<u>Amount</u>	<u>Percentage</u>
Instruction	19,479,781.00	66.23%	\$18,208,807.47	66.26%
Student & Instr. Related Services	3,435,763.99	11.68%	3,204,214.25	11.66%
Administrative and Business	2,356,905.78	8.01%	2,327,571.48	8.47%
Maintenance & Operations	1,545,440.99	5.25%	1,392,466.27	5.07%
Transportation	1,716,633.86	5.84%	1,458,167.94	5.30%
Other	883,628.01	3.00%	895,468.54	3.26%
	<u>\$29,418,153.63</u>	<u>100.00%</u>	<u>\$27,486,695.95</u>	<u>100.00%</u>

**TOWNSHIP OF GREEN BROOK SCHOOL DISTRICT
GREEN BROOK, NEW JERSEY**

**MANAGEMENT'S DISCUSSION AND ANALYSIS
FOR THE YEAR ENDED JUNE 30, 2017
UNAUDITED**

Governmental Activities

Table A-5 presents the net cost (total cost less fees generated by the activities and intergovernmental aid provided for specific programs) of six major District activities: instruction, student and instructional services, administration and business, maintenance and operations, transportation, and other. The net cost shows the financial burden placed on the District's taxpayers and the state by each of these functions.

**Table A-5
Net Cost of Governmental Activities**

<u>Function/Program</u>	<u>FY 2017</u>		<u>FY 2016</u>	
	<u>Amount</u>	<u>Percentage</u>	<u>Amount</u>	<u>Percentage</u>
Instruction	\$15,886,329.23	65.08%	\$15,517,553.98	65.52%
Student & Instruction Related Services	2,516,006.53	10.31%	2,550,503.40	10.77%
Administrative and Business	2,205,178.00	9.04%	2,216,214.61	9.36%
Maintenance & Operations	1,545,440.99	6.33%	1,392,466.27	5.88%
Transportation	1,704,627.86	6.98%	1,445,813.94	6.11%
Other	548,088.81	2.25%	557,923.43	2.36%
	<u>\$24,405,671.42</u>	<u>100.00%</u>	<u>\$23,680,475.63</u>	<u>100.00%</u>

General Fund Budgeting Highlights

The District's budget is prepared according to New Jersey Statutes and is based on accounting for certain transactions on a basis of modified accrual and encumbrance accounting.

Over the course of the year, the Board of Education approved revisions to the general fund budget as needed. These budget amendments were necessary for the following reasons:

- Realign budgeted salary accounts as needed to account for staff transfers to various programs.
- Realigned appropriations in accordance with the prescribed chart of accounts as modified by the comprehensive educational improvement and financing act.
- Transferred from unexpended appropriations to purchase teaching materials and equipment to meet various program needs.

**TOWNSHIP OF GREEN BROOK SCHOOL DISTRICT
GREEN BROOK, NEW JERSEY**

**MANAGEMENT'S DISCUSSION AND ANALYSIS
FOR THE YEAR ENDED JUNE 30, 2017
UNAUDITED**

Capital Assets

Table A-6 reflects the comparative balances of capital assets net of depreciation. The detail of the changes in capital assets is reflected in Note 3 to the financial statements.

**Table A-6
Capital Assets (Net of Depreciation)**

	Governmental Activities		Business-Type Activities		Total School District		Total Percentage Change
	<u>FY 2017</u>	<u>FY 2016</u>	<u>FY 2017</u>	<u>FY 2016</u>	<u>FY 2017</u>	<u>FY 2016</u>	
Land and Site Improvements	\$967,773.00	\$967,773.00			\$967,773.00	\$967,773.00	0.000%
Building and Building Improvements	20,341,596.00	21,115,411.00			20,341,596.00	21,115,411.00	-3.665%
Machinery and Equipment	<u>562,699.00</u>	<u>755,085.00</u>	<u>\$60,199.00</u>	<u>\$37,616.00</u>	<u>622,898.00</u>	<u>792,701.00</u>	<u>-21.421%</u>
Total Assets	<u>\$21,872,068.00</u>	<u>\$22,838,269.00</u>	<u>\$60,199.00</u>	<u>\$37,616.00</u>	<u>\$21,932,267.00</u>	<u>\$22,875,885.00</u>	<u>-4.125%</u>

**TOWNSHIP OF GREEN BROOK SCHOOL DISTRICT
GREEN BROOK, NEW JERSEY**

**MANAGEMENT'S DISCUSSION AND ANALYSIS
FOR THE YEAR ENDED JUNE 30, 2017
UNAUDITED**

Debt Administration

At June 30, 2017 the District had \$22,802,046.66 of outstanding long-term debt, consisting of bonds payable, compensated absences, net pension liability, and other items. The District will continue to pay down its debt, as the obligations are due. Table A-7 reflects the comparison of outstanding debt for the past two fiscal years. More information of the District's long-term debt is presented in Note 4 to the financial statements.

**Table A-7
Outstanding Long-term Debt**

	Total School Debt		Total Percentage Change
	FY 2017	FY 2016	
Capital Leases	\$390,760.87	\$85,870.07	355.06%
ERIP Loan	125,431.85	151,655.52	-17.29%
Compensated Absences	91,900.82	103,699.25	-11.38%
Net Pension Liability	7,867,902.00	5,590,981.00	40.72%
Unamortized Prem. on Refunding Bonds	1,161,051.12	1,250,362.75	22.91%
Bonds Payable	13,165,000.00	14,085,000.00	-6.53%
	<u>\$22,802,046.66</u>	<u>\$21,267,568.59</u>	<u>7.22%</u>

The District's Future

At the present time, the Green Brook Township School District is in very good financial condition. A concern is managing our changing enrollment without jeopardizing our academic programs. Continuing the 2016-2017 major initiatives will be a priority during the 2017-2018 school year. The Teacher's College Reading and Writing Project will continue to be implemented as a balanced literacy approach that supports our efforts to teach the Common Core Standards and prepare our students for college and the workplace. The District will continue to work to support the new Next Generation Science Standards through continued professional development and investment in the FOSS science program. Another main area of focus for the 2017-2018 school year will be on the utilization of 1:1 technology to foster student learning, differentiation, and 21st century skills. Green Brook Township School will continue to support extracurricular activities that provide all of our students with an opportunity to develop their talents and interest outside of the core academic subjects. All programmatic, curricular, and instructional decisions will be based on the district goals of developing independent and self-directed learners.

Maintaining our facility is an ongoing priority. During the 2017-2018 school year, the District will develop a Long Range Facilities Plan to focus on long term planning for facility repairs and maintenance.

Green Brook Township School tax levy burden primarily impacts homeowners. As a result, the Board continually seeks opportunities to lower costs while maintaining an excellent educational program, and to identify new sources of revenue.

**TOWNSHIP OF GREEN BROOK SCHOOL DISTRICT
GREEN BROOK, NEW JERSEY**

**MANAGEMENT'S DISCUSSION AND ANALYSIS
FOR THE YEAR ENDED JUNE 30, 2017
UNAUDITED**

In conclusion, the Green Brook Township School District has committed itself to financial excellence for many years. In addition, the School District's system for financial planning, budgeting, and internal financial controls are well regarded. The School District plans to continue its sound fiscal management to meet the challenges of the future.

Contacting the District's Financial Management

This financial report is designed to provide our citizens, taxpayers, investors, and creditors with a general overview of the School District's finances and to show the District's accountability for the money it receives. If you have any questions about this report or need additional information, contact the Business Administrator/Board Secretary's office, Green Brook Township School District, 132 Jefferson Avenue, Green Brook, New Jersey 08812.

BASIC FINANCIAL STATEMENTS

The basic financial statements provide a financial overview of the District's operations. These financial statements present the financial position and operating results of all funds as of June 30, 2016.

DISTRICT-WIDE FINANCIAL STATEMENTS

The statement of net positions and the statement of activities display information about the District. These statements include the financial activities of the overall district, except for fiduciary activities. Eliminations have been made to minimize the double counting of internal activities. These statements distinguish between the governmental and business-type activities of the District.

TOWNSHIP OF GREEN BROOK SCHOOL DISTRICT
STATEMENT OF NET POSITIONS
JUNE 30, 2017

	<u>GOVERNMENTAL</u> <u>ACTIVITIES</u>	<u>BUSINESS-TYPE</u> <u>ACTIVITIES</u>	<u>TOTAL</u>
ASSETS			
Cash and cash equivalents	\$ 760,933.97	\$ 87,407.48	\$ 848,341.45
Receivables, net	623,918.21	4,410.18	628,328.39
Inventory		7,992.53	7,992.53
Restricted assets:			
Restricted cash and cash equivalents	1,606,623.34		1,606,623.34
Capital assets:			
Land	967,773.00		967,773.00
Other capital assets, net	20,904,295.00	60,199.00	20,964,494.00
Total assets	<u>\$ 24,863,543.52</u>	<u>\$ 160,009.19</u>	<u>\$ 25,023,552.71</u>
DEFERRED OUTFLOW OF RESOURCES			
Related to pensions	\$ 2,725,467.00	\$	\$ 2,725,467.00
Deferred amount on refunding bonds	1,161,051.12		1,161,051.12
Total deferred outflow of resources	<u>\$ 3,886,518.12</u>	<u>\$</u>	<u>\$ 3,886,518.12</u>
LIABILITIES			
Accounts payable	\$ 307,754.83	\$ 3,331.91	\$ 311,086.74
Unearned revenue	39,054.38	12,059.06	51,113.44
Accrued interest payable	123,817.71		123,817.71
Noncurrent liabilities:			
Due within one year:			
Bonds, leases, and loans payables	1,126,260.56		1,126,260.56
Due beyond one year:			
Bonds, leases, and loans payables	13,715,983.28		13,715,983.28
Compensated absences payable	91,900.82		91,900.82
Net pension liability	7,867,902.00		7,867,902.00
Total liabilities	<u>\$ 23,272,673.58</u>	<u>\$ 15,390.97</u>	<u>\$ 23,288,064.55</u>
DEFERRED INFLOW OF RESOURCES			
Deferred amount on refunding bonds	\$ 366,783.63	\$	\$ 366,783.63
Related to pensions	177,982.00		177,982.00
Total deferred inflow of resources	<u>\$ 544,765.63</u>	<u>\$</u>	<u>\$ 544,765.63</u>
Net investment in capital assets	\$ 7,949,523.50	\$ 60,199.00	\$ 8,009,722.50
Restricted for:			
Capital projects	276,702.86		276,702.86
Debt service (Deficit)	(123,817.71)		(123,817.71)
Other purposes	2,077,158.55		2,077,158.55
Unrestricted (Deficit)	<u>(5,246,944.77)</u>	<u>84,419.22</u>	<u>(5,162,525.55)</u>
Total net positions	<u>\$ 4,932,622.43</u>	<u>\$ 144,618.22</u>	<u>\$ 5,077,240.65</u>

The accompanying Notes to the Financial Statements are an integral part of this statement.

TOWNSHIP OF GREEN BROOK SCHOOL DISTRICT
STATEMENT OF ACTIVITIES
JUNE 30, 2017

FUNCTIONS/PROGRAMS	EXPENSES	INDIRECT EXPENSES ALLOCATION	CHARGES FOR SERVICES	PROGRAM REVENUES OPERATING GRANTS AND CONTRIBUTIONS	NET (EXPENSE) REVENUE AND CHANGES IN NET POSITION			
					GOVERNMENTAL ACTIVITIES	BUSINESS-TYPE ACTIVITIES	TOTAL	
Governmental Activities:								
Instruction:								
Regular	\$ 10,472,415.95	\$ 3,704,011.04	\$	2,327,540.60	\$ (11,848,886.39)	\$	\$	\$ (11,848,886.39)
Special education	2,409,616.99	1,519,031.58		1,067,286.66	(2,861,361.91)			(2,861,361.91)
Other	962,536.75	412,168.69		198,624.51	(1,176,080.93)			(1,176,080.93)
Support services:								
Student and instruction related services	1,899,573.67	1,536,190.32		919,757.46	(2,516,006.53)			(2,516,006.53)
General administrative services	365,252.92	228,065.29			(593,318.21)			(593,318.21)
School administrative services	462,119.13	444,084.72		151,727.78	(754,476.07)			(754,476.07)
Central services	296,854.32	267,426.38			(564,280.70)			(564,280.70)
Administration information technology	127,170.19	165,932.83			(293,103.02)			(293,103.02)
Plant operations and maintenance	1,103,552.71	441,888.28			(1,545,440.99)			(1,545,440.99)
Student transportation services	1,156,430.89	560,202.97		12,006.00	(1,704,627.86)			(1,704,627.86)
Unallocated benefits	8,328,208.10	(8,328,208.10)						
Unallocated depreciation	950,794.00	(950,794.00)						
Interest on long term debt	544,394.20				(544,394.20)			(544,394.20)
Total governmental activities	\$ 29,078,919.82	\$	\$	4,676,943.01	\$ (24,401,976.81)	\$	\$	\$ (24,401,976.81)
Business-type activities:								
Food Service Fund	339,233.81		264,309.06	71,230.14		(3,694.61)		(3,694.61)
Total business-type activities	\$ 339,233.81	\$	\$ 264,309.06	\$ 71,230.14	\$	\$ (3,694.61)	\$	\$ (3,694.61)
Total primary government	\$ 29,418,153.63	\$	\$ 264,309.06	\$ 4,748,173.15	\$ (24,401,976.81)	\$	\$	\$ (24,405,671.42)
General Revenues:								
Taxes:								
Property taxes - general					\$ 20,657,544.00	\$	\$	\$ 20,657,544.00
Property taxes - debt service					1,509,475.00			1,509,475.00
Federal and state aid not restricted					1,333,100.00			1,333,100.00
Miscellaneous income					574,693.11		127.38	574,820.49
Total general revenues					\$ 24,074,812.11	\$	\$ 127.38	\$ 24,074,939.49
Disposal of capital assets					\$ (472,424.57)	\$	\$	\$ (472,424.57)
Change in net position					\$ (799,589.27)	\$	\$ (3,567.23)	\$ (803,156.50)
Net position - beginning					\$ 5,732,211.70	\$	\$ 148,185.45	\$ 5,880,397.15
Net position - ending					\$ 4,932,622.43	\$	\$ 144,618.22	\$ 5,077,240.65

The accompanying Notes to the Financial Statements are an integral part of this statement.

MAJOR FUND FINANCIAL STATEMENTS

The Individual fund financial statements and schedules present more detailed information for the individual fund in a format that segregates information by fund type.

TOWNSHIP OF GREEN BROOK SCHOOL DISTRICT
BALANCE SHEET
GOVERNMENTAL FUNDS
JUNE 30, 2017

ASSETS AND OTHER DEBITS:	<u>GENERAL FUND</u>	<u>SPECIAL REVENUE FUND</u>	<u>CAPITAL PROJECTS FUND</u>	<u>TOTAL GOVERNMENTAL FUNDS</u>
Assets:				
Cash and cash equivalents	\$ 900,552.03	\$ 26,738.38	\$ 133,643.56	\$ 1,060,933.97
Capital reserve account	1,306,623.34			1,306,623.34
Accounts receivable:				
State	434,925.61	9,316.00	143,059.30	587,300.91
Other	36,617.30			36,617.30
Total assets	<u>\$ 2,678,718.28</u>	<u>\$ 36,054.38</u>	<u>\$ 276,702.86</u>	<u>\$ 2,991,475.52</u>
LIABILITIES & FUND BALANCES:				
Liabilities:				
Accounts payable	\$ 70,571.83			\$ 70,571.83
Unearned revenue	3,000.00	36,054.38		39,054.38
Total liabilities	<u>\$ 73,571.83</u>	<u>\$ 36,054.38</u>	<u>\$</u>	<u>\$ 109,626.21</u>
Fund balances:				
Restricted for:				
Capital reserve	\$ 1,306,623.34			\$ 1,306,623.34
Maintenance reserve	150,000.00			150,000.00
Excess surplus-current year	350,000.00			350,000.00
Excess surplus-designated for subsequent years expenditures	120,535.21			120,535.21
Tuition adjustment reserve	150,000.00			150,000.00
Capital projects fund			276,702.86	276,702.86
Assigned for:				
Year-end encumbrances	12,646.27			12,646.27
Unassigned:				
General Fund	515,341.63			515,341.63
Total fund balances	<u>\$ 2,605,146.45</u>	<u>\$</u>	<u>\$ 276,702.86</u>	<u>\$ 2,881,849.31</u>
Total liabilities and fund balances	<u>\$ 2,678,718.28</u>	<u>\$ 36,054.38</u>	<u>\$ 276,702.86</u>	<u>\$ 2,991,475.52</u>

The accompanying Notes to the Financial Statements are an integral part of this statement.

TOWNSHIP OF GREEN BROOK SCHOOL SCHOOL DISTRICT
BALANCE SHEET
GOVERNMENTAL FUNDS
JUNE 30, 2017

Total Fund Balances (Brought Forward)	\$	2,881,849.31
<p>Amounts Reported for Governmental Activities in the Statement of Net Assets (A-1) are different because:</p>		
<p>Capital assets used in governmental activities are not financial resources and therefore are not reported in the funds.</p>		
Cost of Assets	\$ 38,828,860.00	
Accumulated Depreciation	<u>(16,956,792.00)</u>	21,872,068.00
<p>Long term liabilities, including bonds payable, and other related amounts that are not due and payable in the current period and therefore are not reported as liabilities in the funds.</p>		
Serial bonds payable	\$ (13,165,000.00)	
Deferred Amount on Refunding Bonds, net	(366,783.63)	
ERIP payable	(125,431.85)	
Net pension liability	(7,867,902.00)	
Capital leases payable	(390,760.87)	
Compensated absences payable	<u>(91,900.82)</u>	(22,007,779.17)
<p>Deferred outflows and inflows of resources are applicable to future periods and therefore are not reported in the funds.</p>		
<p>Deferred outflows:</p>		
Pension related		2,725,467.00
<p>Deferred inflows:</p>		
Pension related		(177,982.00)
<p>Certain liabilities are not due and payable in the current period and therefore, are not reported in the governmental funds.</p>		
Account payable - pension related	\$ (237,183.00)	
Accrued interest payable	<u>(123,817.71)</u>	<u>(361,000.71)</u>
Net Positions of Governmental Activities	\$	<u><u>4,932,622.43</u></u>

The accompanying Notes to the Financial Statements are an integral part of this statement.

TOWNSHIP OF GREEN BROOK SCHOOL DISTRICT
STATEMENT OF REVENUES, EXPENDITURES AND CHANGES IN FUND BALANCES
GOVERNMENTAL FUNDS
FOR THE FISCAL YEAR ENDED JUNE 30, 2017

	GENERAL FUND	SPECIAL REVENUE FUND	CAPITAL PROJECTS FUND	DEBT SERVICE FUND	TOTAL GOVERNMENTAL FUNDS
REVENUES:					
Local sources:					
Local tax levy	\$ 20,657,544.00	\$	\$	\$ 1,509,475.00	\$ 22,167,019.00
Tuition	298,677.48				298,677.48
Transportation	151,050.28				151,050.28
Miscellaneous revenues	124,965.39	30,251.55			155,216.94
Total revenues-local sources	\$ 21,232,237.15	\$ 30,251.55	\$	\$ 1,509,475.00	\$ 22,771,963.70
State sources	\$ 3,063,548.46				\$ 3,063,548.46
Federal sources		236,412.00			236,412.00
Total revenues	\$ 24,295,785.61	\$ 266,663.55	\$	\$ 1,509,475.00	\$ 26,071,924.16
EXPENDITURES:					
Current expense:					
Instruction:					
Regular	\$ 4,456,841.15	\$ 68,256.96	\$	\$	\$ 4,525,098.11
Special education	1,569,069.19	175,324.00			1,744,393.19
Other instruction	397,518.54				397,518.54
Support services:					
Tuition	7,207,791.33				7,207,791.33
Student and instruction related services	1,886,568.24	23,082.59			1,909,650.83
General administrative services	375,330.08				375,330.08
School administrative services	472,196.29				472,196.29
Central services	306,931.48				306,931.48
Administration information technology	137,247.35				137,247.35
Plant operations and maintenance	1,113,629.87				1,113,629.87
Student transportation services	1,166,508.06				1,166,508.06
Employee benefits	5,099,463.53				5,099,463.53
Capital outlay	527,578.86				527,578.86
Debt service:					
Principal				920,000.00	920,000.00
Interest				589,475.00	589,475.00
Total expenditures	\$ 24,716,673.97	\$ 266,663.55	\$	\$ 1,509,475.00	\$ 26,492,812.52
Excess (deficiency) of revenues over (under) expenditures	\$ (420,888.36)	\$ (0.00)	\$	\$	\$ (420,888.36)
Other financing sources (uses):					
Capital leases (non-budgeted)	\$ 450,000.00				\$ 450,000.00
Total financing sources(uses):	\$ 450,000.00	\$	\$	\$	\$ 450,000.00
Net change in fund balances	\$ 29,111.64	\$ (0.00)	\$	\$	\$ 29,111.64
Fund balances, July 1, 2016	2,576,034.81	-0-	276,702.86	-0-	2,852,737.67
Fund balances, June 30, 2017	\$ 2,605,146.45	\$ -0-	\$ 276,702.86	\$ -0-	\$ 2,881,849.31

The accompanying Notes to the Financial Statements are an integral part of this statement.

TOWNSHIP OF GREEN BROOK SCHOOL DISTRICT
RECONCILIATION OF THE STATEMENT OF REVENUES, EXPENDITURES
AND CHANGES IN FUND BALANCES OF GOVERNMENTAL FUNDS
TO THE STATEMENT OF ACTIVITIES
FOR THE FISCAL YEAR ENDED JUNE 30, 2017

Total net change in fund balances - governmental funds (from B-2)	\$	29,111.64
Amounts reported for governmental activities in the statement of activities (A-2) are different because:		
Capital outlays are reported in governmental funds as expenditures. However, in the statement of activities, the cost of those assets is allocated over their estimated useful lives as depreciation expense. This is the amount by which depreciation exceeded capital outlays in the period.		
Depreciation expense	\$	(950,794.00)
Capital outlays (Net, excl. uncapitalized outlays)		<u>457,017.57</u>
		(493,776.43)
Repayment of bond principal is an expenditure in the governmental funds, but repayment reduces long-term liabilities in the statement of net position and is not reported in the statements of activities.		
Paid - principal on bond		920,000.00
Proceeds from debt issues are a financing source in the governmental funds. They are not revenue in the statement of activities; issuing debt increases long-term liabilities in the statement of net position.		
Deferred amount on refunding bond payments		28,214.13
Proceeds from capital leases		<u>(450,000.00)</u>
		(421,785.88)
Repayment of long-term debt is an expenditure in the governmental funds, but the repayment reduces long-term liabilities in the statement of net position and is not reported in the statement of activities.		
Payment of capital leases payable		145,109.20
Payment of ERIP loan		26,223.67
In the statement of activities, only the gain on the disposal of capital assets is reported, whereas in the governmental funds, the proceeds from a sale increase financial resources. thus, the change in net position will differ from the change in fund balance by the cost of the asset removed.		
		(472,424.57)
In the statement of activities, interest on long-term debt is accrued, regardless of when due. In governmental funds, interest is reported when due. The accrued interest is an addition in the reconciliation.		
		16,866.67
District pension contributions are reported as expenditures in the governmental funds when made. However, they are reported as deferred outflows of resources in the Statement of Net Position because the reported net pension liability is measured a year before the District's report date. Pension expense, which is the change in the net pension liability adjusted for changes in deferred outflows and inflows of resources related to pensions, is reported in the Statement of Activities.		
District pension contributions	\$	236,003.00
Less: Pension expense		<u>(796,715.00)</u>
		(560,712.00)
In the statement of activities, certain expenses, e.g., compensated absences (vacations) are measured by the amounts earned during the year. In governmental funds, however, expenditures for these items are reported in the amount of financial resources used (paid). When the earned amount exceeds the paid amount, the difference is a reduction in the reconciliation (-); when the paid amount exceeds the earned amount the difference is an addition to the reconciliation (+).		
Decrease in compensated absences payable		<u>11,798.43</u>
Change in net position of governmental activities	\$	<u><u>(799,589.27)</u></u>

The accompanying Notes to the Financial Statements are an integral part of this statement.

OTHER FUNDS

TOWNSHIP OF GREEN BROOK SCHOOL DISTRICT
STATEMENT OF NET POSITION
PROPRIETARY FUNDS - ENTERPRISE FUNDS
JUNE 30, 2017

	<u>BUSINESS-TYPE</u> <u>ACTIVITIES</u> <u>ENTERPRISE FUND</u> <u>NON-MAJOR FUND</u> <u>FOOD</u> <u>SERVICE</u>
ASSETS:	
Current assets:	
Cash and cash equivalents	\$ 87,407.48
Accounts receivable:	
State	223.58
Federal	3,507.12
Other	679.48
Inventories	<u>7,992.53</u>
Total current assets	\$ <u>99,810.19</u>
Noncurrent assets:	
Furniture, machinery & equipment	\$ 225,093.00
Less accumulated depreciation	<u>(164,894.00)</u>
Total noncurrent assets	\$ <u>60,199.00</u>
Total assets	\$ <u><u>160,009.19</u></u>
LIABILITIES	
Current liabilities:	
Accounts Payable	\$ 3,331.91
Unearned revenue	<u>12,059.06</u>
Total current liabilities	\$ <u>15,390.97</u>
Total liabilities	\$ <u>15,390.97</u>
NET POSITION	
Net investment in capital assets	\$ 60,199.00
Unrestricted	<u>84,419.22</u>
Total net position	\$ <u><u>144,618.22</u></u>

TOWNSHIP OF GREEN BROOK SCHOOL DISTRICT
STATEMENT OF REVENUES, EXPENSES AND CHANGES IN NET POSITION
PROPRIETARY FUNDS - ENTERPRISE FUNDS
FOR THE FISCAL YEAR ENDED JUNE 30, 2017

		BUSINESS-TYPE ACTIVITIES ENTERPRISE FUND <u>NON-MAJOR FUND</u> FOOD <u>SERVICE</u>
OPERATING REVENUES:		
Charges for services:		
Daily sales	\$	81,935.81
Daily sales-non reimbursable		<u>182,373.25</u>
Total operating revenues	\$	<u>264,309.06</u>
OPERATING EXPENSES:		
Cost of sales-reimbursable	\$	65,601.00
Cost of sales-non reimbursable		74,208.33
Salaries		106,712.58
Employee benefits		33,842.52
Other purchased services		12,532.90
Miscellaneous		34,329.48
Depreciation		<u>12,007.00</u>
Total operating expenses	\$	<u>339,233.81</u>
Operating income (loss)	\$	<u>(74,924.75)</u>
NONOPERATING REVENUES:(EXPENSES)		
State sources		
State school lunch program	\$	2,664.50
Federal sources		
National school lunch program		41,704.10
National food distribution commodities		26,861.54
Interest and investment revenue		<u>127.38</u>
Total nonoperating revenues (expenses)	\$	<u>71,357.52</u>
Change in net position	\$	(3,567.23)
Total net position - July 1		<u>148,185.45</u>
Total net position - June 30	\$	<u><u>144,618.22</u></u>

TOWNSHIP OF GREEN BROOK SCHOOL DISTRICT
STATEMENT OF CASH FLOWS
PROPRIETARY FUNDS - ENTERPRISE FUNDS
FOR THE FISCAL YEAR ENDED JUNE 30, 2017

		<u>BUSINESS-TYPE</u> <u>ACTIVITIES</u> <u>ENTERPRISE FUND</u> <u>NON-MAJOR FUND</u> <u>FOOD</u> <u>SERVICE</u>
Cash flows from operating activities:		
Receipts from customers	\$	264,105.61
Payments to employees		(106,712.58)
Payments to employee benefits		(33,842.52)
Payment to suppliers		(185,747.08)
		<hr/>
Net cash provided (used for) by operating activities	\$	(62,196.57)
Cash flows from noncapital financing activities:		
State sources	\$	2,881.55
Federal sources		70,454.82
		<hr/>
Net cash provided by (used for) noncapital financing activities	\$	73,336.37
Cash flows from noncapital financing activities:		
Purchase of capital assets	\$	(34,590.00)
		<hr/>
Net cash provided by (used for) capital and related financing activities	\$	(34,590.00)
Cash flows from investing activities:		
Interest on investments	\$	127.38
		<hr/>
Net cash provided by (used for) investing activities	\$	127.38
Net increase (decrease) in cash and cash equivalents	\$	(23,322.82)
Cash and cash equivalents- July 1		<hr/> 110,730.30
Cash and cash equivalents- June 30	\$	<hr/> <hr/> 87,407.48
Operating income (loss)	\$	(74,924.75)
Adjustments to reconcile operating income (loss) to cash provided (used) by operating activities:		
Depreciation		12,007.00
Change in assets and liabilities:		
(Increase) Decrease in inventory		3,075.28
(Increase) Decrease in accounts receivable		(125.05)
Increase (Decrease) in accounts payable		(2,150.65)
Increase (Decrease) in unearned revenue		(78.40)
		<hr/>
Net cash provided (used) by operating activities	\$	<hr/> <hr/> (62,196.57)

TOWNSHIP OF GREEN BROOK SCHOOL DISTRICT
STATEMENTS OF FIDUCIARY NET POSITIONS
JUNE 30, 2017

	<u>AGENCY FUNDS</u>		<u>STATE</u>
	<u>STUDENT</u> <u>ACTIVITY</u>	<u>PAYROLL</u>	<u>UNEMPLOYMENT</u> <u>COMPENSATION</u> <u>TRUST</u>
ASSETS:			
Cash and cash equivalents	\$ <u>43,533.70</u>	\$ <u>81,275.87</u>	\$ <u>93,348.66</u>
Total assets	\$ <u>43,533.70</u>	\$ <u>81,275.87</u>	\$ <u>93,348.66</u>
LIABILITIES:			
Payroll deductions payable Due to student groups	\$ <u>43,533.70</u>	\$ <u>81,275.87</u>	\$ <u> </u>
Total liabilities	\$ <u>43,533.70</u>	\$ <u>81,275.87</u>	\$ <u> </u>
NET POSITIONS:			
Held in trust for state unemployment	\$ <u> </u>	\$ <u> </u>	\$ <u>93,348.66</u>
Total net positions	\$ <u><u>-0-</u></u>	\$ <u><u>-0-</u></u>	\$ <u><u>93,348.66</u></u>

TOWNSHIP OF GREEN BROOK SCHOOL DISTRICT
STATEMENT OF CHANGES IN FIDUCIARY NET POSITIONS
FIDUCIARY FUNDS
FOR THE FISCAL YEAR ENDED JUNE 30, 2017

	<u>STATE UNEMPLOYMENT COMPENSATION TRUST</u>
ADDITIONS:	
Contributions:	
Employee deductions	\$ 23,730.11
Total contributions	<u>\$ 23,730.11</u>
Investment earnings:	
Interest	\$ 78.68
Net investment earnings	<u>\$ 78.68</u>
Total additions	<u>\$ 23,808.79</u>
DEDUCTIONS:	
Unemployment claims	\$ 17,953.10
Total deductions	<u>\$ 17,953.10</u>
Change in net positions	<u>\$ 5,855.69</u>
Net positions - July 1	<u>\$ 87,492.97</u>
Net positions - June 30	<u><u>\$ 93,348.66</u></u>

Township of Green Brook School District
Notes to the Financial Statements
June 30, 2017

NOTE 1: SUMMARY OF SIGNIFICANT ACCOUNTING POLICIES

The financial statements of the Township of Green Brook School District have been prepared in conformity with U.S. generally accepted accounting principles (GAAP) as applied to governmental units. The Governmental Accounting Standards Board (GASB) is the accepted standard-setting body for establishing governmental accounting and financial reporting principles. The more significant of the Board's accounting policies are described below.

Reporting Entity

The Township of Green Brook School District is a Type II District located in Somerset County, New Jersey. The District is an instrumentality of the State of New Jersey, established to function as an educational institution. The District is governed by a nine member board elected to three-year terms and is responsible for the fiscal control of the District. A superintendent is appointed by the Board and is responsible for the administrative control of the District.

The primary criterion for including activities within the District's reporting entity are set forth in Statement No. 39 of the Governmental Accounting Standards Board entitled "*Determining Whether Certain Organizations are Component Units*" (GASB 39) as codified in Section 2100 of the GASB Codification of Governmental Accounting and Financial Reporting Standards.

Organizations that are legally separate, tax-exempt entities and that meet *all* of the following criteria should be discreetly presented as component units. These criteria are:

1. The economic resources received or held by the separate organization are entirely or almost entirely for the direct benefit of the primary government.
2. The primary government, or its component units, is entitled to, or has the ability to otherwise access, a majority of the economic resources of the organization.
3. The economic resources received or held by an individual organization that the specific primary government, or its component units, is entitled to, or has the ability to otherwise access, are significant to that primary government.

The combined financial statements include all funds of the District over which the Board exercises operating control. The operations of the District include one elementary school. There were no additional entities required to be included in the reporting entity under the criteria as described above, in the current fiscal year. Furthermore, the District is not includable in any other reporting entity on the basis of such criteria.

Township of Green Brook School District
Notes to the Financial Statements
June 30, 2017

NOTE 1: SUMMARY OF SIGNIFICANT ACCOUNTING POLICIES (CONTINUED)

Basis of Presentation

The District's basic financial statements consist of District-wide statements, including a Statement of Net Positions and a Statement of Activities, and fund financial statements which provide a more detailed level of financial information.

District-Wide Statements: The Statement of Net Position and the Statement of Activities display information about the District as a whole. These statements include the financial activities of the overall District, except for fiduciary activities. Eliminations have been made to minimize the double-counting of internal activities. These statements distinguish generally between the governmental and business-type activity of the District. Governmental activities generally are financed through taxes, intergovernmental revenues, and other non-exchange transactions. Business-type activities are financed in whole or in part by fees charged to external parties.

The Statement of Net Position presents the financial condition of the governmental and business-type activity of the District at fiscal year end. The Statement of Activities presents a comparison between direct expenses and program revenues for the business-type activity of the District and for each function of the District's governmental activities. Direct expenses are those that are specifically associated with a program or function and, therefore, are clearly identifiable to a particular function. Program revenues include (a) fees and charges paid by the recipients of goods or services offered by the programs and (b) grants and contributions that are restricted to meeting the operational or capital requirement of a particular program. Revenues that are not classified as program revenues, including all taxes, are presented as generally revenues. The comparison of direct expenses with program revenues identifies the extent to which each governmental function or business segment is self-financing or draws from the general revenues of the District.

Fund Financial Statements: During the fiscal year, the District segregates transactions related to certain District functions or activities in separate funds in order to aid financial management and to demonstrate legal compliance. The fund financial statements provide information about the District's funds, including its fiduciary funds. Separate statements for each fund category - governmental, proprietary, and fiduciary - are presented. The New Jersey Department of Education (NJDOE) has elected to require New Jersey districts to treat each governmental fund as a major fund in accordance with the option noted in GASB No. 34, paragraph 76. The NJDOE believes that the presentation of all funds as major is important for public interest and to promote consistency among district financial reporting models.

Township of Green Brook School District
Notes to the Financial Statements
June 30, 2017

NOTE 1: SUMMARY OF SIGNIFICANT ACCOUNTING POLICIES (CONTINUED)

Governmental Fund Types

General Fund - The general fund is the general operating fund of the District. It is used to account for all financial resources except those required to be accounted for in another fund. Included are certain expenditures for vehicles and movable instructional or non-instructional equipment which are classified in the Capital Outlay sub-fund.

As required by the New Jersey State Department of Education, the District includes budgeted capital outlay in this fund. Generally accepted accounting principles as they pertain to governmental entities state that General Fund resources may be used to directly finance capital outlays for long-lived improvements as long as the resources in such cases are derived exclusively from unrestricted revenues. Resources for budgeted capital outlay purposes are normally derived from State of New Jersey Aid, district taxes and appropriated fund balance. Expenditures are those that result in the acquisition of or additions to fixed assets for land, existing buildings, improvements of grounds, construction of buildings, additions to or remodeling of buildings and the purchase of built-in equipment. These resources can be transferred from and to Current Expense by board resolution.

Special Revenue Fund – The Special Revenue Fund is used to account for and report the proceeds of specific revenue sources that are restricted or committed to expenditure for specified purposes other than debt service or capital projects. Thus, the Special Revenue Fund is used to account for the proceeds of specific revenue from State and Federal Governments (other than major capital projects, debt service or the enterprise funds) and local appropriations that are legally restricted or committed to expenditures for specified purposes.

Capital Projects Fund - The Capital Projects Fund is used to account for and report financial resources that are restricted, committed or assigned to expenditure for capital outlays, including the acquisition or construction of capital facilities and other capital assets (other than those financed by proprietary funds). The financial resources are derived from temporary notes or serial bonds that are specifically authorized by the voters as a separate question on the ballot either during the annual election or at a special election, funds appropriated from the General Fund, and from aid provided by the State to offset the cost of approved capital projects.

Debt Service Fund – Debt service funds are used to account for and report financial resources that are restricted, committed, or assigned to expenditure for principal and interest.

Township of Green Brook School District
Notes to the Financial Statements
June 30, 2017

NOTE 1: SUMMARY OF SIGNIFICANT ACCOUNTING POLICIES (CONTINUED)

Proprietary Fund

Enterprise Fund - The enterprise fund accounts for all revenues and expenses pertaining to cafeteria operations. The food service fund is utilized to account for operations that are financed and operated in a manner similar to private business enterprises. The stated intent is that the cost (i.e. expenses including depreciation and indirect costs) of providing goods or services to the students on a continuing basis are financed or recovered primarily through user charges.

Fiduciary Fund Types -

Agency Funds - The agency funds are used to account for assets held by the district on behalf of others and are custodial in nature. The agency funds included in this category are as follows:

Unemployment Compensation Insurance Trust Fund - A trust fund used to account for assets to finance the costs of unemployment benefits. Since the Board has adopted the direct reimbursement method, the District is under obligation to appropriate sufficient funds out of its general fund and hold them in trust for this purpose.

Payroll and Student Activities Funds (Agency) - These are agency funds used to account for the assets that the District holds on behalf of others as their agent. Agency funds are custodial in nature and do not involve measurement of results of operations.

Basis of Accounting - Measurement Focus

Basis of accounting determines when transactions are recorded in the financial records and reported on the financial statements.

District-wide, Proprietary, and Fiduciary Fund Financial Statements: The District-wide financial statements are prepared using the accrual basis of accounting. Governmental funds use the modified accrual basis of accounting. Differences in the accrual and modified accrual basis of accounting arise in the recognition of revenue, the recording of unearned revenue, and in the presentation of expenses versus expenditures. Ad Valorem (Property) Taxes are susceptible to accrual as under New Jersey State Statute a municipality is required to remit to its school district the entire balance of taxes in the amount voted upon or certified, prior to the end of the school year. The District records the entire approved tax levy as revenue (accrued) at the start of the fiscal year, since the revenue is both measurable and available.

Township of Green Brook School District
Notes to the Financial Statements
June 30, 2017

NOTE 1: SUMMARY OF SIGNIFICANT ACCOUNTING POLICIES (CONTINUED)

Basis of Accounting - Measurement Focus (Continued)

The District is entitled to receive monies under the established payment schedule and the unpaid amount is considered to be an "accounts receivable". Revenue from grants, entitlements, and donations are recognized in the fiscal year in which all eligibility requirements have been satisfied. Governmental Fund Financial Statements: Governmental funds are reported using the current financial resources measurement focus and the modified accrual basis of accounting. Under this method, revenues are recognized when measurable and available. "Measurable" means the amount of the transactions can be determined and "available" means collectible within the current period or soon enough thereafter to be used to pay liabilities of the current period. Expenditures are recorded when the related fund liability is incurred, except for principal and interest on general long-term debt, claims and judgments, and compensated absences, which are recognized as expenditures to the extent they have matured. General capital asset acquisitions are reported as expenditures in governmental funds. Proceeds of general long-term debt and acquisitions under capital leases are reported as other financing sources.

All governmental and business type activities and enterprise funds of the District follow FASB Statements and Interpretations issued on or before November 30, 1989, Account Research Bulletins, unless those pronouncements conflict with GASB pronouncements.

Budgets/Budgetary Control

Annual appropriated budgets are prepared in the spring of each year for the general, special revenue, and debt service funds. The budgets are submitted to the county office. In accordance with P.L. 2011, c. 202, which became effective January 17, 2012, the District elected to move the School Board election to the date of the November general election thereby eliminating the vote on the annual base budget unless required by the mandated State budget CAP. The legal level of budgetary control is established at line item accounts within each fund. Line item accounts are defined as the lowest (most specific) level of detail as established pursuant to the minimum chart of accounts referenced in N.J.A.C. 6A:23-2.2(f)1. Expenditures may not legally exceed budgeted appropriations at the line item level. All budget amendments and transfer must be approved by School Board resolution. Budget amendments during the year ended June 30, 2017 totaled net \$113,719.43, representing prior unbudgeted state aids and other allowable approved modifications. All budget amounts presented in the accompanying supplementary information reflect the original budget and the amended budget (which have been adjusted for legally authorized revisions of the annual budgets during the year).

Township of Green Brook School District
Notes to the Financial Statements
June 30, 2017

NOTE 1: SUMMARY OF SIGNIFICANT ACCOUNTING POLICIES (CONTINUED)

Budgets/Budgetary Control (Continued)

Appropriations, except remaining project appropriations, encumbrances, and unexpended grant appropriations, lapse at the end of each fiscal year. The capital projects fund presents the remaining project appropriations compared to current year expenditures.

Formal budgetary integration into the accounting system is employed as a management control device during the year. For governmental funds there are no substantial differences between the budgetary basis of accounting and generally accepted accounting principles with the exception of the legally mandated recognition of the last state aid payment for budgetary purposes only and the special revenue fund as noted below. Encumbrance accounting is also employed as an extension of formal budgetary integration in the governmental fund types. Unencumbered appropriations lapse at fiscal year end.

The accounting records of the special revenue fund are maintained on the grant accounting budgetary basis. The grant accounting budgetary basis differs from GAAP in that the grant accounting budgetary basis recognizes encumbrances as expenditures and also recognizes the related revenues, whereas the GAAP basis does not. Sufficient supplemental records are maintained to allow for the presentation of GAAP basis financial records.

Encumbrance Accounting

Under encumbrance accounting, purchase orders, contracts and other commitments for the expenditure of resources are recorded to reserve a portion of the applicable appropriation. Open encumbrances in governmental funds other than the special revenue fund are reported as assigned fund balances at fiscal year end as they do not constitute expenditures or liabilities but rather commitments related to unperformed contracts for goods and services.

Open encumbrances in the special revenue fund and capital projects fund for which the District has received advances are reflected in the balance sheet as unearned revenues at fiscal year end.

The encumbered appropriation authority carries over into the next fiscal year. An entry will be made at the beginning of the next fiscal year to increase the appropriation reflected in the certified budget by the outstanding encumbrance amount as of the current fiscal year end.

Township of Green Brook School District
Notes to the Financial Statements
June 30, 2017

NOTE 1: SUMMARY OF SIGNIFICANT ACCOUNTING POLICIES (CONTINUED)

Interfunds

Interfund receivables and payables arise from transactions between particular funds and are considered short term in duration. The interfund transactions are recorded by all funds affected in the period in which the transactions are executed and are part of the district's available expendable resources.

Inventories and Prepaid Expenses

Inventories of materials and supplies held for consumption in the governmental funds are recorded as expenditures at the time of purchase and year end balances are not reported in the financial statements.

Inventories of food and/or supplies in the food service fund are recorded at cost on a first-in, first-out basis or, in the case of Food Distribution Commodities, at stated value which approximates market.

Prepaid expenses which benefit future periods, other than those recorded in the enterprise fund, are recorded as an expenditure in the year of purchase.

Capital Assets

The District has an established formal system of accounting for its capital assets. Capital Assets used for governmental purposes, which include land, buildings and improvements, and furniture and equipment, are only reported in the district-wide financial statements. The District generally defines capital assets as assets with an initial cost of \$2,000.00 or more and an estimated useful life in excess of one year. Purchased or constructed capital assets are reported at cost. Donated capital assets are valued at their acquisition values on the date received. The cost of normal maintenance and repairs that do not add to the value of the asset or materially extend assets' lives are not capitalized. In fiscal year 2016, the District implemented GASB 72. The objective of this is to improve financial reporting by clarifying the definition of fair value for financial reporting purposes, establishing general principles for measuring fair value, providing additional fair value application guidance, and enhancing disclosures about fair value measurement. These improvements are based in part on the concepts and definitions established in Concepts Statement No. 6, Measurement of Elements of Financial Statements, and other relevant literature. Capital assets are depreciated in the district-wide statements using the straight-line method over the following estimated useful lives:

<u>Asset Class</u>	<u>Estimated Useful Lives</u>
School Buildings	50
Building Improvements	20
Electrical/Plumbing	30
Vehicles	8
Office & Computer Equipment	5-10
Instructional Equipment	10
Ground Equipment	15

Township of Green Brook School District
Notes to the Financial Statements
June 30, 2017

NOTE 1: SUMMARY OF SIGNIFICANT ACCOUNTING POLICIES (CONTINUED)

Compensated Absences

The District accounts for compensated absences (e.g., unused sick days) as directed by Governmental Accounting Standards Board Statement No. 16 (GASB 16), "Accounting for Compensated Absences." A liability for compensated absences attributable to services already rendered and not contingent on a specific event that is outside the control of the employer and employee is accrued as employees earn the rights to the benefits.

District employees are granted varying amounts of sick days in accordance with the District's employment contract and personnel policy. Per the most recent GBEA contract, upon retirement, employees with at least 75 accumulated sick days are eligible to be compensated for up to 175 days at a rate of \$30 per day for support staff and \$50 per day for instructional staff. Terms vary for administration in accordance with their individual contracts.

The liability for compensated absences was accrued using the termination payment method, whereby the liability is calculated based on the amount of sick days that are expected to become eligible for payment upon retirement. The District estimates its accrued compensated absences liability based on the accumulated sick days at the balance sheet date by those employees who are currently eligible to receive retirement payments.

For the District-wide Statements, the current portion is the amount estimated to be used in the following year. In accordance with GAAP, for the governmental funds, in the Fund Financial Statements, all of the compensated absences are considered long-term and therefore, are not a fund liability and represents a reconciling item between the fund level and District-wide presentations.

Fund Equity

Fund balance restrictions are used to indicate that portion of the fund balance that is not available for expenditures or is legally segregated for a specific future use. Designations of portions of the fund balances are established to indicate tentative plans for financial utilization in a future period. The unassigned fund balances represent the amount available for future budgetary operations.

Unassigned net position represent the remains of the District's equity in the cumulative earnings of the food service fund.

Unearned Revenue

Unearned revenue in the special revenue and capital projects funds represents funds which have been received but not yet earned. A corresponding accounts receivable has also been established for any open encumbrances at year end which is an allowable under generally accepted accounting principles.

Township of Green Brook School District
Notes to the Financial Statements
June 30, 2017

NOTE 1: SUMMARY OF SIGNIFICANT ACCOUNTING POLICIES (CONTINUED)

Accrued Liabilities and Long-Term Obligations

All payables, accrued liabilities, and long-term obligations are reported on the District-wide financial statements. In general, governmental fund payables and accrued liabilities that, once incurred, are paid in a timely manner and in full from current financial resources are reported as obligations of the funds. However, contractually required pension contributions and compensated absences that are paid from governmental funds are reported as liabilities on the fund financial statements only to the extent that they are due for payment during the current year. Bonds are recognized as a liability on the fund financial statements when due.

Net Position

GASB 63 provides guidance for reporting net position in the statement of financial position and related disclosures. Net Position represents the difference between assets and liabilities. Net investment in capital assets consists of capital assets, net of accumulated depreciation, reduced by the outstanding balance of any borrowing used for the acquisition, construction, or improvement of those assets. Net position is reported as restricted when there are limitations imposed on their use either through the enabling legislation adopted by the District or through external restrictions imposed by creditors, grantors, or laws or regulations of other governments. The District's policy is to first apply restricted resources when an expense is incurred for purposes for which both restricted and unrestricted net positions are available.

Fund Balance Reserves

Under GASB 54, in the fund financial statements, governmental funds report the following classifications of fund balance:

Non-Spendable – includes amounts that cannot be spend because they are either not spendable in form or are legally or contractually required to be maintained intact.

Restricted – includes amounts restricted by external sources (creditors, laws of other governments, etc.) or by constitutional provision or enabling legislation. The District reports the Capital Reserve, Emergency Reserve, Maintenance Reserve, Tuition Reserve, and Excess Surplus as Restricted Fund Balance.

Township of Green Brook School District
Notes to the Financial Statements
June 30, 2017

NOTE 1: SUMMARY OF SIGNIFICANT ACCOUNTING POLICIES (CONTINUED)

Fund Balance Reserves (Continued)

Committed – includes amounts that can only be used for specific purposes. Committed fund balance is reported pursuant to resolutions passed by the Board of Education, the District's highest level of decision making authority. Commitments may be modified or rescinded only through resolutions approved by the Board of Education

Assigned – includes amount that the District intends to use for a specific purpose, but do not meet the definition of restricted or committed fund balance. Under the District's policy, amounts may be assigned by the Business Administrator. The District reports Year End Encumbrances and amounts Designated for Subsequent Year's Expenditures as Assigned Fund Balance.

Unassigned – is the residual classification for the general fund. This classification represents fund balance that has not been assigned to other funds and that has not been restricted, committed, or assigned to specific purposes within the general fund. The general fund should be the only fund that reports a positive unassigned fund balance amount. In other governmental funds, if expenditures incurred for specific purposes exceeded the amounts restricted, committed, or assigned to those purposes, it may be necessary to report a negative unassigned fund balance.

When an expenditure is incurred for purposed for which both restricted and unrestricted fund balance is available, the District considers restricted funds to have been spent first. When an expenditure is incurred for which committed, assigned, or unassigned fund balance are available, he District considers amounts to have been spent first out of committed funds, then assigned funds, and finally unassigned funds, as needed.

Revenues Exchange and Non-Exchange Transactions

Revenue resulting from exchange transactions, in which each party gives and receives essentially equal value, is recorded on the accrual basis when the exchange takes place. On the modified accrual basis, revenue is recorded in the fiscal year in which the resources are measurable and become available. Available means the resources will be collected within the current fiscal year or are expected to be collected soon enough thereafter to be used to pay liabilities of the current fiscal year. For the District, available means within sixty days of the fiscal year end.

Township of Green Brook School District
Notes to the Financial Statements
June 30, 2017

NOTE 1: SUMMARY OF SIGNIFICANT ACCOUNTING POLICIES (CONTINUED)

Revenues Exchange and Non-Exchange Transactions (Continued)

Non-exchange transactions, in which the District receives value without directly giving equal value in return, include property taxes, income taxes, grants, entitlements, and donations. On the accrual basis, revenue from property taxes is recognized in the fiscal year for which the taxes are levied. Revenue from property taxes is recognized in the period in which the income is earned. Revenue from grants, entitlements, and donations is recognized in the fiscal year in which all eligibility requirements have been satisfied. Eligibility requirements include timing requirements, which specify the year when the resources are required to be used or the fiscal year when use is first permitted; matching requirements, in which the District must provide local resources to be used for a specific purpose; and expenditure requirements, in which the resources are provided to the District on a reimbursement basis. On the modified accrual basis, revenue from non-exchange transactions must also be available before it can be recognized. Under the modified accrual basis, the following revenue sources are considered both measurable and available at fiscal year end: property taxes available as an advance, interest, and tuition.

Proprietary Funds Revenues and Expenses

Proprietary funds distinguish operating revenues and expenses from non-operating items. Operating revenues and expenses generally result from providing services in connection with a proprietary fund's principal ongoing operations. The principal operating revenues of the School District enterprise funds are charges to customers for sales of food service. Operating expenses for enterprise funds include the cost of sales and services, administrative expense and depreciation on capital assets. All revenues and expenses not meeting this definition are reported as non-operating revenues and expenses.

Allocation of Indirect Expenses

The District reports all direct expenses by function in the Statement of Activities. Direct expenses are those that are clearly identifiable with a function. Indirect expenses are allocated to functions but are reported separately in the Statement of Activities. Employee benefits, including the employer's share of social security, workers compensation, and medical and dental benefits, were allocated based on salaries of the program. Depreciation expense, where practicable, is specifically identified by function in the Statement of Activities. Depreciation expense that could not be attributed to a specific function is considered an indirect expense and is reported separately in the Statement of Activities.

Township of Green Brook School District
Notes to the Financial Statements
June 30, 2017

NOTE 1: SUMMARY OF SIGNIFICANT ACCOUNTING POLICIES (CONTINUED)

Extraordinary and Special Items

Extraordinary items are transactions or events that are unusual in nature and infrequent of occurrence. Special items are transactions or events that are within control of management and are either unusual in nature or infrequent in occurrence. Neither of these types of transactions occurred during the fiscal year.

Management Estimates

The preparation of financial statements in conformity with accounting principles generally accepted in the United States requires management to make estimates and assumptions that affect the reported amounts of revenues and expenditures/expenses during the reporting period. Actual results could differ from those estimates.

Accounting and Financial Reporting for Pensions

In the District-Wide Financial Statements for purposes of measuring the net pension liability, deferred outflows of resources and deferred inflows of resources related to pensions, and pension expense, information about the fiduciary net position of the District's proportionate share of the New Jersey Public Employees Retirement System ("PERS") and the Teachers' Pension and Annuity Fund ("TPAF") and the additions to/deductions from these retirement systems' fiduciary net position have been determined on the same basis as they were reported by PERS and TPAF. For this purpose, benefit payments (including refunds of employee contributions) are recognized when due and payable in accordance with the benefit terms. Investments are reported at fair value.

In the Governmental Fund Financial Statements the year end Net pension liability is not required to be reflected. Pension related revenues and expenditures are reflected based on amounts that are normally expected to be liquidated with available financial resources for required pension contributions. Expenditures for PERS are recognized based upon billings made by the State of New Jersey due April 1st of each fiscal year. TPAF contributions are paid on the District's behalf by the State of New Jersey. The Governmental Fund Financial Statements reflects both a revenue and expenses for this pension contribution.

Township of Green Brook School District
Notes to the Financial Statements
June 30, 2017

NOTE 1: SUMMARY OF SIGNIFICANT ACCOUNTING POLICIES (CONTINUED)

Deferred Outflows/Inflows of Resources

In addition to assets, the statement of financial position will sometimes report a separate section for deferred outflows of resources. This separate financial statement element, deferred outflows of resources, represents a consumption of net position that applies to a future period(s) and so will not be recognized as an outflow of resources (expense/expenditure) until then. Currently, the District has only two items that qualify for reporting in this category, deferred amounts from refunding debt and deferred amounts related to pensions.

In addition to liabilities, the statement of financial position will sometimes report a separate section for deferred inflows of resources. This separate financial statement element, deferred inflows of resources, represents an acquisition of net position that applies to a future period(s) and so will not be recognized as an inflow of resources (revenue) until that time. The District has one item that qualify in this category, deferred amounts related to pension.

NOTE 2: CASH AND CASH EQUIVALENTS AND INVESTMENTS

The Board considers petty cash, change funds, cash in banks, certificates of deposits, deposits in the New Jersey Cash Management Fund, deposits in the governmental money market fund, deposits in the New Jersey Asset and Rebate Management Program and short term investments with original maturities of three months or less as cash and cash equivalents. Investments are stated at cost, which approximates market.

Deposits

New Jersey statutes permit the deposit of public funds in public depositories which are located in New Jersey and which meet the requirements of the Governmental Unit Deposit Protection Act (GUDPA). GUDPA requires a bank that accepts public funds to be a public depository. A public depository is defined as a state bank, a national bank, or a savings bank, which is located in the State of New Jersey, the deposits of which are insured by the Federal Deposit Insurance Corporation. The statutes also require public depositories to maintain collateral for deposits of public funds that exceed certain insurance limits. All collateral must be deposited with the Federal Reserve Bank or a Banking Institution that is a member of the Federal Reserve System, and has capital funds of not less than \$25,000,000.00. Under (GUDPA), if a public depository fails, the collateral it has pledged, plus the collateral of all other public depositories, is available to pay the full amount of the deposits to the governmental unit.

Township of Green Brook School District
Notes to the Financial Statements
June 30, 2017

NOTE 2: CASH AND CASH EQUIVALENTS AND INVESTMENTS (CONTINUED)

Deposits (Continued)

The Township of Green Brook School District had the following cash and cash equivalents at June 30, 2017:

	<u>Cash in</u>		<u>Reconciling</u>		<u>Reported</u>
	<u>Bank</u>		<u>Items</u>		<u>Total</u>
General Fund	\$ 3,206,921.88	\$	(\$999,746.51)	\$	2,207,175.37
Special Revenue Fund	26,738.38				26,738.38
Capital Projects Fund	133,643.56				133,643.56
Debt Service Fund	0.00				0.00
Enterprise Fund	137,187.29		(49,779.81)		87,407.48
Fiduciary Fund	261,763.22		(43,604.99)		218,158.23
	<u>\$ 3,766,254.33</u>		<u>(\$1,093,131.31)</u>		<u>\$ 2,673,123.02</u>

Custodial Credit Risk – Deposits – Custodial credit risk is the risk that in the event of a bank failure, the deposits may not be returned. The District does not have a specific deposit policy for custodial credit risk other than those policies that adhere to the requirements of statute. As of June 30, 2017, based upon the coverage provided by FDIC and NJGUDPA, no amount of the bank balance was exposed to custodial credit risk. Of the cash on balance in the bank, \$250,000.00 was covered by Federal Depository Insurance and \$3,516,254.33 was covered under the provisions of NJGUDPA.

Investments

The purchase of investments by the Board is strictly limited by the express authority of the N.J.S.A. 18A:20-37 Education, Administration of School Districts. Permitted investments include any of the following type of securities:

1. Bonds or other obligations of the United States of America or obligations guaranteed by the United States of America;
2. Government money market mutual funds which are purchased from an investment company or investment trust which is registered with the Securities and Exchange Commission under the "Investment Company Act of 1940," 15 U.S.C. 80a-1 et seq., and operated in accordance with 17 C.F.R. § 270.2a-7 and which portfolio is limited to U.S. Government securities that meet the definition of an eligible security pursuant to 17 C.F.R. § 270.2a-7 and repurchase agreements that are collateralized by such U.S. Government securities in which direct investment may be made pursuant to paragraphs (1) and (3) of N.J.S.A. 18A:20-37. These funds are also required to be rated by a nationally recognized statistical rating organization.

Township of Green Brook School District
Notes to the Financial Statements
June 30, 2017

NOTE 2: CASH AND CASH EQUIVALENTS AND INVESTMENTS (CONTINUED)

Investments (Continued)

3. Any obligation that a federal agency or a federal instrumentality has issued in accordance with an act of Congress, which security has a maturity date not greater than 397 days from the date of purchase, provided that such obligation bears a fixed rate of interest not dependent on any index or other external factor;
4. Bonds or other obligations of the Local Unit or bonds or other obligations of school districts of which the Local Unit is a part or within which the school district is located.
5. Bonds or other obligations, having a maturity date not more than 397 days from date of purchase, approved by the Division of Investment of the Department of Treasury for investment by School Districts;
6. Local government investment pools that are fully invested in U.S. Government securities that meet the definition of eligible security pursuant to 17 C.F.R. § 270a-7 and repurchase agreements that are collateralized by such U.S. Government securities in which direct investment may be made pursuant to paragraphs (1) and (3) of N.J.S.A. 18A:20-37. This type of investment is also required to be rated in the highest category by a nationally recognized statistical rating organization.
7. Deposits with the State of New Jersey Cash Management Fund established pursuant to section 1 of P.L. 1977, c.281 (C. 52:18A-90.4); or
8. Agreements for the repurchase of fully collateralized securities if:
 - a. the underlying securities are permitted investments pursuant to paragraphs (1) and (3) of this subsection;
 - b. the custody of collateral is transferred to a third party;
 - c. the maturity of the agreement is not more than 30 days;
 - d. the underlying securities are purchased through a public depository as defined in section 1 of P.L. 1970, c.236 (C. 17:19-41); and
 - e. a master repurchase agreement providing for the custody and security of collateral is executed.

Township of Green Brook School District
Notes to the Financial Statements
June 30, 2017

NOTE 2: CASH AND CASH EQUIVALENTS AND INVESTMENTS (CONTINUED)

Investments (Continued)

At June 30, 2017, the District had no outstanding investments.

Based upon the limitation set forth by New Jersey Statutes 18A:20-37 and its existing investment practices, the District is generally not exposed to credit risks, custodial credit risks, concentration of credit risks and interest rate risks for its investments, nor is it exposed to foreign currency risks for its deposits and investments.

NOTE 3: CHANGE IN CAPITAL ASSETS

Capital asset activity for the year ended June 30, 2017 was as follows:

	<u>Beginning Balance</u>	<u>Additions</u>	<u>Subtractions</u>	<u>Ending Balance</u>
Governmental activities:				
Capital assets that are not depreciated:				
Land	\$ 967,773.00	\$	\$	\$ 967,773.00
Total capital assets that are not depreciated	<u>\$ 967,773.00</u>	<u>\$</u>	<u>\$</u>	<u>\$ 967,773.00</u>
Capital assets being depreciated:				
Building and building improvements	\$ 32,454,417.00	\$	\$	\$ 32,454,417.00
Machinery and equipment	5,912,442.00	457,017.57	(962,789.57)	5,406,670.00
Total capital assets being depreciated	<u>\$ 38,366,859.00</u>	<u>\$ 457,017.57</u>	<u>\$ (962,789.57)</u>	<u>\$ 37,861,087.00</u>
Total gross assets	<u>\$ 39,334,632.00</u>	<u>\$ 457,017.57</u>	<u>\$ (962,789.57)</u>	<u>\$ 38,828,860.00</u>
Less: accumulated depreciation for:				
Building and building improvements	\$ (11,339,006.00)	\$ (773,815.00)	\$	\$ (12,112,821.00)
Machinery and equipment	(5,157,357.00)	(176,979.00)	490,365.00	(4,843,971.00)
	<u>\$ (16,496,363.00)</u>	<u>\$ (950,794.00)</u>	<u>\$ 490,365.00</u>	<u>\$ (16,956,792.00)</u>
Governmental activities capital assets, net	<u>\$ 22,838,269.00</u>	<u>\$ (493,776.43)</u>	<u>\$ (472,424.57)</u>	<u>\$ 21,872,068.00</u>
Business type activities:				
Machinery and equipment	\$ 193,103.00	\$ 31,990.00	\$ (2,600.00)	\$ 227,693.00
Less: accumulated depreciation	<u>(155,487.00)</u>	<u></u>	<u>12,007.00</u>	<u>(167,494.00)</u>
Proprietary fund capital assets, net	<u>\$ 37,616.00</u>	<u>\$ 31,990.00</u>	<u>\$ 9,407.00</u>	<u>\$ 60,199.00</u>

Township of Green Brook School District
Notes to the Financial Statements
June 30, 2017

NOTE 4: LONG-TERM LIABILITIES

Bonds are issued by the District pursuant to the provisions of Title 18A, Education, of the New Jersey Statutes and are required to be approved by the voters of the municipality through referendum. The proceeds of bonds are recorded in the Capital Projects Fund and are restricted to the use for which they were approved in the bond referendum. All bonds are retired in annual installments within the statutory period of usefulness.

School Bonds issued by the District are entitled to and benefit from the provision of the New Jersey School Board Reserve Act P.L. 1980 c.72. Basically, funds are held by the State of New Jersey within its State Fund for the Support of Free Public Schools as a school bond reserve pledged by law to secure payment of principal and interest due on such bonds in the event of the inability of the issuer to make payments.

At June 30, 2017, the District had no bonds or notes authorized but not issued.

The following is a summary of changes in liabilities that effect other long-term obligations for the year ended June 30, 2017.

	<u>Balance</u> <u>6/30/16</u>	<u>Increases</u>	<u>Decreases</u>	<u>Balance</u> <u>6/30/17</u>	<u>Due Within</u> <u>One Year</u>
Bonds	\$14,085,000.00		\$920,000.00	\$13,165,000.00	\$960,000.00
Unamortized Premium on Refunded Bonds	1,250,362.75		89,311.63	1,161,051.12	
ERIP Loan	151,655.52		26,223.67	125,431.85	26,225.67
Capital Leases	85,870.07	\$450,000.00	145,109.20	390,760.87	140,034.89
Compensated Absences	103,699.25		11,798.43	91,900.82	
Net Pension Liability	5,590,981.00	2,276,921.00		7,867,902.00	
	<u>\$21,267,568.59</u>	<u>\$2,726,921.00</u>	<u>\$1,192,442.93</u>	<u>\$22,802,046.66</u>	<u>\$1,126,260.56</u>

Township of Green Brook School District
Notes to the Financial Statements
June 30, 2017

NOTE 4: LONG-TERM LIABILITIES (CONTINUED)

Under New Jersey Statutes the District may incur debt in an amount not to exceed 3% of the averaged equalized valuation basis of real property. For the fiscal year ended June 30, 2017, the District borrowing capacity under N.J.S. 18A:24-19 would be as follows:

<u>Year</u>	<u>Equalized Valuation Of Real Property</u>
2016	\$1,402,357,409.00
2015	1,382,146,248.00
2014	<u>1,424,110,874.00</u>
Average equalized valuation of property	<u>\$1,402,871,510.33</u>
School borrowing margin (3% of above)	<u>42,086,145.31</u>
Net bonded school debt and authorized but not issued as of June 30, 2017	<u>\$13,165,000.00</u>
School borrowing power available	<u>\$28,921,145.31</u>

Township of Green Brook School District
Notes to the Financial Statements
June 30, 2017

NOTE 4: LONG-TERM LIABILITIES (CONTINUED)

Debt Service Requirements

The annual requirements to amortize all bonded debt outstanding as of June 30, 2017, including interest payments, are as follows:

Fiscal Year <u>June 30,</u>	<u>Principal</u>	<u>Interest</u>	<u>Total</u>
2018	\$960,000.00	\$552,675.00	\$1,512,675.00
2019	1,005,000.00	514,275.00	1,519,275.00
2020	1,045,000.00	474,075.00	1,519,075.00
2021	1,095,000.00	432,275.00	1,527,275.00
2022	1,130,000.00	388,475.00	1,518,475.00
2023	1,175,000.00	343,275.00	1,518,275.00
2024	1,230,000.00	295,400.00	1,525,400.00
2025	1,290,000.00	233,900.00	1,523,900.00
2026	1,355,000.00	169,400.00	1,524,400.00
2027	1,410,000.00	115,200.00	1,525,200.00
2028	1,470,000.00	58,800.00	1,528,800.00
	<u>\$13,165,000.00</u>	<u>\$3,577,750.00</u>	<u>\$16,742,750.00</u>

Capital Leases Payable

The District has entered into various capital leases. The following is a schedule of the future minimum lease payments under capital leases, and the present value of the net minimum lease payments at June 30, 2017:

<u>Fiscal Year June 30,</u>	<u>Amount</u>
2018	\$148,814.90
2019	311,067.13
2020	84,548.22
2021	29,690.38
Total Minimum Lease Payments	<u>\$574,120.63</u>
Less: Amounts Representing Interest	<u>(\$183,359.76)</u>
Present Value of Minimum Lease Payments	<u>\$390,760.87</u>

Township of Green Brook School District
Notes to the Financial Statements
June 30, 2017

NOTE 5: PENSION PLANS

Description of Plans - All required employees of the District are covered by either the Public Employees' Retirement System or the Teachers' Pension and Annuity Fund which have been established by state statute and are administered by the New Jersey Division of Pension and Benefits (Division). According to the State of New Jersey Administrative Code, all obligations of both Systems will be assumed by the State of New Jersey should the Systems terminate. The Division issues a publicly available financial report that includes the financial statements and required supplementary information for the Public Employees Retirement System and the Teachers' Pension and Annuity Fund. These reports may be obtained by writing to the Division of Pensions and Benefits, PO Box 295, Trenton, New Jersey, 08625.

Teachers' Pension and Annuity Fund (TPAF) - The Teachers' Pension and Annuity Fund was established as of January 1, 1955, under the provisions of N.J.S.A. 18A:66 to provide retirement benefits, death, disability and medical benefits to certain qualified members. The Teachers' Pension and Annuity Fund is considered a cost-sharing multiple-employer plan with a special funding situation, as under current statute, all employer contributions are made by the State of New Jersey on behalf of the District and the system's other related non-contributing employers. Membership is mandatory for substantially all teachers or members of the professional staff certified by the State Board of Examiners, and employees of the Department of Education who have titles that are unclassified, professional and certified.

Public Employees' Retirement System (PERS) - The Public Employees' Retirement System (PERS) was established as of January 1, 1955 under the provision of N.J.S.A. 43:15A to provide retirement, death, disability and medical benefits to certain qualified members. The Public Employees' Retirement System is a cost-sharing multiple-employer plan. Membership is mandatory for substantially all full-time employees of the State of New Jersey or any county, municipality, school district, or public agency, provided the employee is not required to be a member of another state-administered retirement system or other state or local jurisdiction.

Defined Contribution Retirement Program (DCRP) The Defined Contribution Retirement Program (DCRP) was established under the provision of Chapter 92, P.L. 2007 and Chapter 103, P.L. 2007 to provide coverage to elected and certain appointed officials, effective July 1, 2007. Membership is mandatory for such individuals with vesting occurring after one year of membership.

Township of Green Brook School District
Notes to the Financial Statements
June 30, 2017

NOTE 5: PENSION PLANS (CONTINUED)

Significant Legislation

Effective June 28, 2011, P.L. 2011, c. 78 enacted certain changes in the operations and benefit provisions of the TPAF and the PERS systems.

Pension Plan Design Changes

Effective June 28, 2011, P.L. 2011, c. 78, new members of TPAF and PERS, hired on or after June 28, 2011, will need 30 years of creditable service and have attained the age of 65 for receipt of the early retirement benefit without a reduction of 1/4 of 1% for each month that the member is under age 65. New members will be eligible for a service retirement benefit at age 65.

Funding Changes

Under the new legislation, the methodology for calculating the unfunded accrued liability payment portion of the employer's annual pension contribution to the PERS, and TPAF. The unfunded actuarial accrued liability (UAAL) will be amortized for each plan over an open-ended 30 year period and paid in level dollars. Beginning with the July 1, 2019 actuarial valuation (July 1, 2018 for PFRS), the UAAL will be amortized over a closed 30 year period until the remaining period reaches 20, when the amortization period will revert to an open-ended 20 year period.

COLA Suspension

The payment of automatic cost-of-living adjustment to current and future retirees and beneficiaries are suspended until reactivated as permitted by this law.

Vesting and Benefit Provisions The vesting and benefit provisions of PERS are set by N.J.S.A. 43:15A and 43.3B, and N.J.S.A. 18A:6C for TPAF. All benefits vest after ten years of service, except for post-retirement healthcare benefits that vest after 25 years of service.

Members are always fully vested for their own contributions and, after three years of service credit, become vested for 2% of related interest earned on the contributions. In the case of death before retirement, members' beneficiaries are entitled to full interest credited to the members' accounts.

Township of Green Brook School District
Notes to the Financial Statements
June 30, 2017

NOTE 5: PENSION PLANS (CONTINUED)

Contribution Requirements The contribution policy is set by N.J.S.A. 43:15A and N.J.S.A. 18:66, and requires contributions by active members and contributing employers. Plan member and employer contributions may be amended by State of New Jersey legislation.

Effective June 28, 2011, P.L. 2011, c. 78 provides for increases in the employee contribution rates: from 5.5% to 6.5% plus an additional 1% phased-in over 7 years beginning in the first year, meaning after 12 months, after the law's effective date for TPAF and PERS.

Employers are required to contribute at an actuarially determined rate in both TPAF and PERS. The actuarially determined contribution includes funding for cost-of-living adjustments, noncontributory death benefits, and post-retirement medical premiums. Under current statute the District is a non-contributing employer of TPAF (*i.e.* the State of New Jersey makes the employer contribution on behalf of public school districts).

<u>Three-Year Trend Information for PERS</u>			
<u>Year</u> <u>June 30,</u>	<u>Annual Pension</u> <u>Cost (APC)</u>	<u>Percentage of</u> <u>APC Contributed</u>	<u>Net Pension</u> <u>Obligation</u>
2017	\$237,950.00	100.00%	\$237,950.00
2016	214,128.00	100.00%	214,128.00
2015	195,988.00	100.00%	195,988.00

During the fiscal years ended June 30, 2017, 2016, and 2015, the State of New Jersey contributed \$679,163.00, \$454,997.00, and \$308,658.00, respectively, excluding post-retirement medical and long-term disability insurance, to the TPAF pension system on behalf of the District.

In accordance with N.J.S.A. 18A:66-66 the State of New Jersey reimbursed the District \$471,557.46 during the year ended June 30, 2017 for the employer's share of social security contributions for TPAF members, as calculated on their base salaries. This amount has been included in the basic financial statements, and the combining and individual fund and account group statements and schedules as a revenue and expenditure in accordance with GASB 68.

Township of Green Brook School District
Notes to the Financial Statements
June 30, 2017

NOTE 6: ACCOUNTING AND FINANCIAL REPORTING FOR PENSION - GASB 68

Public Employees Retirement System (PERS)

At June 30, 2017, the District reported a liability of \$7,867,902.00 for its proportionate share of the net pension liability. The net pension liability was measured as of June 30, 2016, and the total pension liability used to calculate the net pension liability was determined by an actuarial valuation as of July 1, 2015 which was rolled forward to June 30, 2016. The District's proportion of the net pension liability was based on a projection of the District's long-term share of contributions to the pension plan relative to the projected contributions of all participating members, actuarially determined. At June 30, 2016, the District's proportion was 0.0265653753 percent, which was an increase of 0.0016590035 percent from its proportion measured as of June 30, 2015.

For the year ended June 30, 2017, the District recognized pension expense of \$796,700.00 in the government-wide financial statements. This pension expense was based on the pension plans June 30, 2016 measurement date.

At June 30, 2017, the District reported deferred outflows of resources and deferred inflows of resources related to PERS from the following sources:

	<u>Deferred Inflow of Resources</u>	<u>Deferred Outflow of Resources</u>
Differences between expected and actual experience		\$146,319.00
Changes of assumptions		1,629,809.00
Net difference between projected and actual earnings on pension plan investments		300,010.00
Changes in proportion and differences between District contributions and proportionate share of contributions	\$177,982.00	412,146.00
District contributions subsequent to the measurement date		237,183.00
	<u>\$177,982.00</u>	<u>\$2,725,467.00</u>

Township of Green Brook School District
Notes to the Financial Statements
June 30, 2017

NOTE 6: ACCOUNTING AND FINANCIAL REPORTING FOR PENSION - GASB 68
(Continued)

Public Employees Retirement System (PERS) (Continued)

The \$237,183.00 reported as deferred outflows of resources related to pensions resulting from school district contributions subsequent to the measurement date (i.e. for the school year ending June 30, 2017, the plan measurement date is June 30, 2016) will be recognized as a reduction of the net pension liability in the year ended June 30, 2018.

Other amounts reported as deferred outflows of resources and deferred inflows of resources related to pensions will be recognized in pension expense as follows:

Year Ended	
<u>June 30</u>	<u>Amount</u>
2018	\$513,622.00
2019	\$513,622.00
2020	\$579,937.00
2021	\$519,813.00
2022	\$183,308.00

Actuarial Assumptions

The total pension liability for the June 30, 2016 measurement date was determined by an actuarial valuation as of July 1, 2015, which rolled forward to June 30, 2016. This actuarial valuation used the following assumptions, applied to all periods in the measurement.

Inflation	3.08 Percent
Salary Increases	
Through 2026	1.65-4.15 Percent (based on age)
Thereafter	2.65-5.15 Percent (based on age)
Investment Rate of Return	7.65 Percent

The actuarial assumptions used in the July 1, 2015 valuation were based on the results of an actuarial experience study for the period July 1, 2011 to June 30, 2014. It is likely that future experience will not exactly conform to these assumptions. To the extent that actual experience deviates from these assumptions, the emerging liabilities may be higher or lower than anticipated. The more the experience deviates, the larger the impact on future financial statements.

Township of Green Brook School District
Notes to the Financial Statements
June 30, 2017

NOTE 6: ACCOUNTING AND FINANCIAL REPORTING FOR PENSION - GASB 68
(Continued)

Public Employees Retirement System (PERS) (Continued)

Actuarial Assumptions (Continued)

Mortality Rates

Pre-retirement mortality rates were based on the RP-2000 Employee Preretirement Mortality Table for male and female active participants. For State employees, mortality tables are set back 4 years for males and females. For local employees, mortality tables are set back 2 years for males and 7 years for females. In addition, the tables provide for future improvements in mortality from the base year of 2013 using a generational approach based on the plan actuary's modified MP-2014 projection scale. Post-retirement mortality rates were based on the RP-2000 Combined Healthy Male and Female Mortality Tables (set back 1 year for males and females) for service retirements and beneficiaries of former members and a one-year static projection based on mortality improvement Scale AA. In addition, the tables for service retirements and beneficiaries of former members provide for future improvements in mortality from the base year of 2013 using a generational approach based on the plan actuary's modified MP-2014 projection scale. Disability retirement rates used to value disabled retirees were based on the RP-2000 Disabled Mortality Table (set back 3 years for males and set forward 1 year for females).

Long-Term Rate of Return

In accordance with State statute, the long-term expected rate of return on plan investments (7.65% at June 30, 2016 and 7.90% at June 30, 2015) is determined by the State Treasurer, after consultation with the Directors of the Division of Investment and Division of Pensions and Benefits, the board of trustees and the actuaries. The long-term expected rate of return was determined using a building block method in which best-estimate ranges of expected future real rates of return (expected returns, net of pension plan investment expense and inflation) are developed for each major asset class. These ranges are combined to produce the long-term expected rate of return by weighting the expected future real rates of return by the target asset allocation percentage and by adding expected inflation.

Township of Green Brook School District
Notes to the Financial Statements
June 30, 2017

NOTE 6: ACCOUNTING AND FINANCIAL REPORTING FOR PENSION - GASB 68
(Continued)

Public Employees Retirement System (PERS) (Continued)

Long-Term Rate of Return (continued)

Best estimates of arithmetic rates of return for each major asset class included in PERS's target asset allocation as of June 30, 2016 are summarized in the following table:

	June 30, 2016	
<u>Asset Class</u>	<u>Target Allocation</u>	<u>Long-Term Expected Real Rate of Return</u>
Cash	5.00%	0.87%
U.S. Treasuries	1.50%	1.74%
Investment Grade Credit	8.00%	1.79%
Mortgages	2.00%	1.67%
High Yield Bonds	2.00%	4.56%
Inflation Indexed Bonds	1.50%	3.44%
Broad U.S. Equities	26.00%	8.53%
Developed Foreign Markets	13.25%	6.83%
Emerging Market Equities	6.50%	9.95%
Private Equity	9.00%	12.40%
Hedge Funds/Absolute Returns	12.50%	4.68%
Real Estate (Property)	2.00%	6.91%
Commodities	0.50%	5.45%
Global Debt ex US	5.00%	-0.25%
REIT	5.25%	5.63%
	100.00%	

Township of Green Brook School District
Notes to the Financial Statements
June 30, 2017

NOTE 6: ACCOUNTING AND FINANCIAL REPORTING FOR PENSION - GASB 68
(Continued)

Public Employees Retirement System (PERS) (Continued)

Actuarial Assumptions (Continued)

Discount Rate

The discount rate used to measure the total pension liability was 3.98% and 4.90% as of June 30, 2016 and 2015, respectively. This single blended discount rate was based on the long-term expected rate of return on pension plan investments of 7.65% and 7.90%, and a municipal bond rate of 2.85% and 3.80% as of June 30, 2016 and 2015, respectively, based on the Bond Buyer Go 20-Bond Municipal Bond Index which includes tax-exempt general obligation municipal bonds with an average rating of AA/Aa or higher.

The projection of cash flows used to determine the discount rate assumed that contributions from plan members will be made at the current member contribution rates and that contributions from employers will be made based on the contribution rate in the most recent fiscal year. The State employer contributed 30% of the actuarially determined contributions and the local employer contributed 100% of their actuarially determined contributions. Based on those assumptions, the plan's fiduciary net position was projected to be available to make projected future benefit payments of current plan members through 2034. Therefore, the long-term expected rate of return on plan investments was applied to projected benefit payments through 2034, and the municipal bond rate was applied to projected benefit payments after that date in determining the total pension liability.

Sensitivity of the collective net pension liability to changes in the discount rate.

The following presents the collective net pension liability of the participating employers as of June 30, 2016 respectively, calculated using the discount rate as disclosed above as well as what the collective net pension liability would be if it was calculated using a discount rate that is 1-percentage point lower or 1-percentage point higher than the current rate:

	1% Decrease <u>2.98%</u>	At Current Discount Rate <u>3.98%</u>	1% Increase <u>4.98%</u>
District's proportionate share of the pension liability	9,641,196.00	7,867,902.00	6,403,895.00

Township of Green Brook School District
Notes to the Financial Statements
June 30, 2017

NOTE 6: ACCOUNTING AND FINANCIAL REPORTING FOR PENSION - GASB 68
(Continued)

Public Employees Retirement System (PERS) (Continued)

Pension Plan Fiduciary Net Position

Detailed information about the pension plan's fiduciary net position is available in the separately issued Financial Report for the State of New Jersey Public Employees Retirement System (PERS). The report may be obtained at State of New Jersey Division of Pensions and Benefits P.O. Box 295 Trenton, New Jersey 08625-0295 <http://www.state.nj.us/treasury/pensions>.

Teachers Pensions and Annuity Fund (TPAF)

The employer contributions for local participating employers are legally required to be funded by the State in accordance with N.J.S.A 18:66-33. Therefore, these local participating employers are considered to be in a special funding situation as defined by GASB Statement No. 68 and the State is treated as a nonemployer contributing entity. Since the local participating employers do not contribute directly to the plan (except for employer specific financed amounts), there is no net pension liability or deferred outflows or inflows to report in the financial statements of the local participating employers. However, the notes to the financial statements of the local participating employers must disclose the portion of the nonemployer contributing entities' total proportionate share of the net pension liability that is associated with the local participating employer.

The portion of the TPAF Net Pension Liability that was associated with the District recognized at June 30, 2017 was as follows:

Net Pension Liability:	
Districts proportionate share	-0-
State's proportionate share associated with the District	<u>\$44,705,467</u>
	<u><u>\$44,705,467</u></u>

Township of Green Brook School District
Notes to the Financial Statements
June 30, 2017

NOTE 6: ACCOUNTING AND FINANCIAL REPORTING FOR PENSION - GASB 68
(Continued)

Teachers Pensions and Annuity Fund (TPAF) (Continued)

The net pension liability was measured as of June 30, 2016, and the total pension liability used to calculate the net pension liability was determined by an actuarial valuation as of June 30, 2015. The net pension liability associated with the District was based on a projection of the District's long-term share of contributions to the pension plan relative to the projected contributions of all participating school districts and the State, actuarially determined. At June 30, 2016, the proportion of the TPAF net pension liability associated with the District was .0568291993% which was a decrease of .0002623848 percent from its proportion measured as of June 30, 2015.

For the year ended June 30, 2017, the District recognized on-behalf pension expense and revenue of \$3,358,994.00 in the government-wide financial statements for contributions provided by the State. This pension expense and revenue was based on the pension plans June 30, 2016 measurement date.

Actuarial Assumptions

The total pension liability for the June 30, 2016 measurement date was determined by an actuarial valuation as of July 1, 2015, which was rolled forward to June 30, 2016. This actuarial valuation used the following actuarial assumptions, applied to all periods in the measurement:

Inflation rate	2.50%
Salary increases:	
2012-2021	Varies based on experience
Thereafter	Varies based on experience
Investment rate of return	7.65%

Mortality Rate

Pre-retirement, post-retirement and disabled mortality rates were based on the experience of TPAF members reflecting mortality improvement on a generational basis based on a 60-year average of Social Security data from 1953 to 2013.

The actuarial assumptions used in the July 1, 2015 valuation were based on the results of an actuarial experience study for the period July 1, 2012 to June 30, 2015.

Township of Green Brook School District
Notes to the Financial Statements
June 30, 2017

NOTE 6: ACCOUNTING AND FINANCIAL REPORTING FOR PENSION - GASB 68
(Continued)

Teachers Pensions and Annuity Fund (TPAF) (Continued)

Long-Term Expected Rate of Return

In accordance with State statute, the long-term expected rate of return on plan investments (7.65% at June 30, 2016) is determined by the State Treasurer, after consultation with the Directors of the Division of Investments and Division of Pensions and Benefits, the board of trustees and the actuaries. The long-term expected rate of return was determined using a building block method in which best-estimate ranges of expected future real rates of return (expected returns, net of pension plan investment expense and inflation) are developed for each major asset class. These ranges are combined to produce the long-term expected rate of return by weighting the expected future real rates of return by the target asset allocation percentage and by adding expected inflation. Best estimates of arithmetic real rates of return for each major asset class included in TPAF's target asset allocation as of June 30, 2016 are summarized in the following table:

<u>Asset Class</u>	<u>Target Allocation</u>	<u>Long-Term Expected Real Rate of Return</u>
US Cash	5.00%	0.39%
US Government Bonds	1.50%	1.28%
US Credit Bonds	13.00%	2.76%
US Mortgages	2.00%	2.38%
US Inflation-Indexed Bonds	1.50%	1.41%
High Yield Bonds	2.00%	4.70%
US Equities Markets	26.00%	5.14%
Foreign-Developed Equity	13.25%	5.91%
Emerging Market Equities	6.50%	8.16%
Private Real Estate Property	5.25%	3.64%
Timber	1.00%	3.86%
Farmlands	1.00%	4.39%
Private Equity	9.00%	8.97%
Commodities	0.50%	2.87%
Hedge Funds - Multi Strategy	5.00%	3.70%
Hedge Funds - Equity Hedge	3.75%	4.72%
Hedge Funds - Distressed	3.75%	3.49%
	<u>100.00%</u>	

Township of Green Brook School District
Notes to the Financial Statements
June 30, 2017

NOTE 6: ACCOUNTING AND FINANCIAL REPORTING FOR PENSION - GASB 68
(Continued)

Teachers Pensions and Annuity Fund (TPAF) (Continued)

Actuarial Assumptions (Continued)

Discount Rate

The discount rate used to measure the total pension liability was 3.22% and 4.13% as of June 30, 2016 and 2015, respectively. This single blended discount rate was based on the long-term expected rate of return on pension plan investments of 7.65% and 7.90, and a municipal bond rate of 2.85% and 3.80% as of June 30, 2016 and 2015, respectively, based on the Bond Buyer Go 20-Bond Municipal Bond Index which includes tax-exempt general obligation municipal bonds with an average rating of AA/Aa or higher. The projection of cash flows used to determine the discount rate assumed that contributions from plan members will be made at the current member contribution rates and that contributions from employers will be made based on the contribution rate in the most recent fiscal year. The State contributed 30% of the actuarially determined contributions. Based on those assumptions, the plan's fiduciary net position was projected to be available to make projected future benefit payments of current plan members through 2029. Therefore, the long-term expected rate of return on plan investments was applied to projected benefit payments through 2029, and the municipal bond rate was applied to projected benefit payments after that date in determining the total pension liability,

Sensitivity of the Net Pension Liability to Changes in the Discount Rate

Because the District's proportionate share of the net pension liability is zero, consideration of potential changes in the discount rate is not applicable to the District.

Pension Plan Fiduciary Net Position.

Detailed information about the pension plan's fiduciary net position is available in the separately issued Financial Report for the State of New Jersey Teachers Public and Annuity Fund (TPAF). The report may be obtained at State of New Jersey Division of Pensions and Benefits P.O. Box 295 Trenton, New Jersey 08625-0295 <http://www.state.nj.us/treasury/pensions>

Township of Green Brook School District
Notes to the Financial Statements
June 30, 2017

NOTE 7: GASB 45 – OTHER POST-RETIREMENT BENEFITS

For eligible retired employees, the School District participates in the State Health Benefits Program (SHBP), a cost-sharing, multiple-employer defined benefit post-employment healthcare plan administered by the State of New Jersey Division of Pensions and Benefits. SHBP was established in 1961 under N.J.S.A. 52:14-17.25 *et seq.*, to provide health benefits to State employees, retirees, and their dependents. Rules governing the operation and administration of the program are found in Title 17, Chapter 9 of the New Jersey Administrative Code. SHBP provides medical, prescription drugs, mental health/substance abuse, and Medicare Part B reimbursement to retirees and their covered dependents.

The State Health Benefits Commission is the executive body established by statute to be responsible for the operation of the SHBP. The State of New Jersey Division of Pensions and Benefits issues a publicly available financial report that includes financial statements and required supplementary information for the SHBP. That report may be obtained by writing to: State of New Jersey Division of Pensions and Benefits, P.O. Box 295, Trenton, NJ 08625-0295.

Chapter 384 of Public Laws 1987 and Chapter 6 of Public Laws 1990 required Teachers' Pensions and Annuity Fund (TPAF) and the Public Employees' Retirement System (PERS), respectively, to fund post-retirement medical benefits for those State employees who retire after accumulating 25 years of credited service or on state disability retirement. P.L. 2007, Chapter 103 amended the law to eliminate the funding of post-retirement medical benefits through the TPAF and PERS. It created separate funds outside of the pension plans for the funding and payment of post-retirement medical benefits for retired State employees and retired educational employees. As of June 30, 2016, there were 110,512 retirees eligible for post-retirement medical benefits, and the state contributed \$1.37 billion on their behalf. The cost of these benefits is funded through contributions by the State in accordance with Chapter 62, P.L. 1994. Funding of post-retirement medical premiums changed from a pre-funding basis to a pay-as-you-go basis beginning in fiscal year 1994.

The State is also responsible for the cost attributable to Chapter 126, P.L. 1992, which provides free health benefits to members of PERS and the Alternate Benefit Program who retired from a board of education or county college with 25 years of service. The State paid \$231.2 million toward Chapter 126 benefits for 20,045 eligible retired members in Fiscal Year 2016.

Township of Green Brook School District
Notes to the Financial Statements
June 30, 2017

NOTE 7: GASB 45 – OTHER POST-RETIREMENT BENEFITS (CONTINUED)

The State will set the contribution rate based on the annual required contribution of the employers (ARC), an amount actuarially determined in accordance with the parameters of GASB Statement 45. The ARC represents a level of funding that, if paid on an ongoing basis, is projected to cover normal cost each year and amortize any unfunded actuarial liabilities (or funding excess) of the plan over a period not to exceed thirty years. The State's contributions to the State Health Benefits Program Fund for TPAF retirees' post-retirement benefits on behalf of the School District for the years ended June 30, 2017, 2016, and 2015 were \$565,897.00, \$541,774.00, and \$489,995.00 respectively, which equaled the required contributions for each year. The State's contributions to the State Health Benefits Program Fund for PERS retirees' post-retirement benefits on behalf of the School District was not determined or made available by the State of New Jersey.

NOTE 8: LITIGATION

The Board attorney's letter advises that there is no litigation, pending litigation, claims, contingent liabilities, unasserted claims or assessments or statutory violations which involve the Board of Education and which might materially affect the Board's financial position.

NOTE 9: CONTINGENCIES

The Board receives financial assistance from the State of New Jersey and the U.S. Government in the form of grants. Entitlement to the funds is generally conditional upon compliance with terms and conditions of the grant agreements and applicable regulations, including the expenditure of the funds for eligible purposes. The State and Federal grants received and expended in the 2016-2017 fiscal year were subject to the U.S. OMB Uniform Guidance and New Jersey OMB Circular 15-08 which mandates that grant revenues and expenditures be audited in conjunction with the Board's annual audit. Findings and questioned costs, if any, relative to federal awards and state financial assistance programs will be discussed in the Single Audit Section, Schedule of Findings and Questioned Costs. In addition, all grants and cost reimbursements are subject to financial and compliance audits by the grantors. Further, the School Child Nutrition Program is a recipient of federal reimbursements and is subject to certain related federal regulations. These federal reimbursements are subject to subsequent audit and interpretation by the New Jersey Department of Education. The Board management does not believe such an audit would result in material amounts of disallowed costs.

Township of Green Brook School District
Notes to the Financial Statements
June 30, 2017

NOTE 10: RISK MANAGEMENT

The District is exposed to various risks of loss related to torts; theft of, damage to, and destruction of assets; errors and omissions, injuries to employees; and natural disasters. The District maintains commercial coverage covering each of those risks of loss. The administration believes such coverage is sufficient to preclude any significant uninsured losses to the District. Settled claims have not exceeded this commercial coverage in any of the past three fiscal years.

Property and Liability Insurance - The District maintains insurance coverage covering each of those risks of loss. The administration believes such coverage is sufficient to preclude any significant uninsured losses to the District. Settled claims have not exceeded the insurance coverage in any of the past three fiscal years.

New Jersey Unemployment Compensation Insurance - The District has elected to fund its New Jersey Unemployment Compensation Insurance under the "Benefit Reimbursement Method". Under this plan, the District is required to reimburse the New Jersey Unemployment Trust Fund for benefits paid to its former employees and charged to its account with the State. The District is billed quarterly for amounts due to the State. The following table is a summary of District contributions, employee contributions, reimbursements to the State for benefits paid and the ending balance of the District's expendable trust fund for the current and previous two years:

<u>Fiscal Year</u>	<u>Interest Earned</u>	<u>Board & Employee Contributions</u>	<u>Amount Reimbursed</u>	<u>Ending Balance</u>
2016-17	\$ 78.68	\$ 23,730.11	\$ 17,953.10	\$ 93,348.66
2015-16	144.30	11,533.13	29,799.97	87,492.97
2014-15	139.35	16,693.42	1,013.21	105,615.51

NOTE 11: FUND BALANCE APPROPRIATED

General Fund - Of the \$2,605,146.45 in General Fund Balance at June 30, 2017, \$12,646.27 has been assigned for encumbrances; \$1,306,623.34 has been restricted in the Capital Reserve Account; \$350,000.00 has been restricted as excess surplus; \$120,535.21, has been restricted as excess surplus - subsequent years' expenditures; \$150,000.00 has been restricted for Tuition Reserve; \$150,000.00 has been restricted for Maintenance Reserve; and \$515,341.63 is unassigned.

Township of Green Brook School District
Notes to the Financial Statements
June 30, 2017

NOTE 12: CALCULATION OF EXCESS SURPLUS - BUDGETARY BASIS

In accordance with N.J.S.A.18A:7F-7, as amended by P.L. 2004, c73 (S1701), the Restricted Fund Balance Excess Surplus is a required calculation pursuant to the New Comprehensive Educational Improvement and Financing Act of 1996 (CEIFA). New Jersey school districts are required to restricted General Fund balance at the fiscal year end of June 30 if they did not appropriate a required minimum amount as budgeted fund balance in their subsequent years' budget. The excess fund balance resulting from the year ended June 30, 2017 is \$350,000.00.

General Fund Expenditures Fiscal Year Ended June 30, 2017	\$24,716,673.97
Less:	
On-Behalf TPAF Pension and Social Security Reimbursement	1,718,442.46
Assets acquired under capital leases	450,000.00
Adjusted General Fund Expenditures	\$22,548,231.51
Excess Surplus Percentage	2.00%
2% of Adjusted 2015-16 General Fund Expenditures	\$450,964.63
Add: Allowable Adjustments	153,324.00
Maximum Unreserved/Undesignated Fund Balance	\$604,288.63
Total Unassigned/Unrestricted Fund Balance	954,288.63
Excess Surplus	\$350,000.00

NOTE 13: CAPITAL RESERVE ACCOUNT

A capital reserve account was originally established by the Township of Green Brook School District for the accumulation of funds for use as capital outlay expenditures in subsequent fiscal years. The capital reserve account is maintained in the general fund and its activity is included in the general fund annual budget. The balance remaining in the reserve as of June 30, 2017 is \$1,306,623.34.

Township of Green Brook School District
Notes to the Financial Statements
June 30, 2017

NOTE 13: CAPITAL RESERVE ACCOUNT (CONTINUED)

Funds placed in the capital reserve account are restricted to capital projects in the district's approved Long Range Facilities Plan (LRFP). Upon submission of the LRFP to the department, a district may increase the balance in the capital reserve by appropriating funds in the annual general fund budget certified for taxes. A district may also appropriate additional amounts when the express approval of the voters has been obtained either by a separate proposal at budget time or by a special question at one of the four special elections authorized pursuant to N.J.S.A. 19:60-2. Pursuant to N.J.A.C. 6:23A-5.1(d)7, the balance in the account cannot at any time exceed the local support costs of uncompleted capital projects in its approved LRFP.

The activity of the capital reserve for the year ending June 30, 2017 fiscal year is as follows:

Beginning balance, July 1, 2016		\$915,911.49
Increased by:		
Interest earnings	\$1,314.43	
Board approved transfers	<u>389,397.42</u>	
		<u>390,711.85</u>
Ending balance, June 30, 2017		<u><u>\$1,306,623.34</u></u>

NOTE 14: TUITION RESERVE ACCOUNT

A tuition reserve was established by the District in accordance with N.J.A.C. 6A:23-3.1(f). This reserve is for formal sending/receiving relationships between two district board of educations established under subchapter 3 of the business service code pursuant to N.J.S.A, 18A:38-19. The maximum amount that may be restricted at year end is 10% of the estimated contract year.

The activity of the tuition reserve for the year ending June 30, 2017 is as follows:

Beginning balance, July 1, 2016		\$500,000.00
Less: Withdrawals - Adopted budget		<u>350,000.00</u>
Ending balance, June 30, 2017		<u><u>\$150,000.00</u></u>

Township of Green Brook School District
Notes to the Financial Statements
June 30, 2017

NOTE 15: MAINTENANCE RESERVE ACCOUNT

A maintenance reserve was established through a board resolution by the Township of Green Brook School District for the accumulation of funds for the required maintenance of a facility in accordance with N.J.S.A. 18A:7G-9 as amended by P.L. 2004, c. 73 (S1701). N.J.S.A. 18A:7G-31(c), 18A:7G-13 and N.J.A.C. 6A:23A-14.2 permits districts, by board resolution, to transfer undesignated general fund balance to the maintenance reserve account if approved in the district's original budget certified for taxes or if the district received voter approval by a separate proposal at budget time or by special question at one of the four special elections authorized pursuant to N.J.S.A.19:60-2. N.J.S.A. 18A:7F-41(a), 18A:7F-41(b) and N.J.A.C.6A:23A-14.3 permit a district board of education to transfer by board resolution (prior to June 30) any unanticipated revenue or unexpended line-item appropriation amounts to the maintenance reserve for withdrawal in subsequent school years.

The activity of the maintenance reserve for the year ending June 30, 2017 is as follows:

Balance, July 1, 2016, July 1, 2017	<u>\$150,000.00</u>
-------------------------------------	---------------------

NOTE 16: INVENTORY

Inventory in the Food Service Fund at June 30, 2017 consisted of the following:

Food, Commodities and Supplies	<u>\$7,992.53</u>
--------------------------------	-------------------

NOTE 17: DEFERRED COMPENSATION

The District offers its employees a choice of the deferred compensation plans created in accordance with Internal Revenue Code Section 403(b) and 457. The plans permit participants to defer a portion of their salary until future years. Amounts deferred under the plans are not available to employees until termination, retirement, death, or unforeseeable emergency. Since the District does not have any property or rights to the plan assets and no fiduciary relationship exists between the District and the deferred compensation plan, the plan assets are not included in the District's financial statements as of June 30, 2017.

Township of Green Brook School District
Notes to the Financial Statements
June 30, 2017

NOTE 18: COMPENSATED ABSENCES

The District accounts for compensated absences (e.g. unused vacation and sick leave) as directed by Governmental Accounting Standards Board Statement No. 16 (GASB 16), "Accounting for Compensated Absences". A liability for compensated absences attributable to services already rendered and not contingent on a specific event that is outside the control of the employer and employee is accrued as employees earn the rights to the benefits.

District employees are granted varying amounts of vacation and sick leave in accordance with the District's personnel policy. Upon termination, employees are paid for accrued vacation. The District's policy permits employees to accumulate unused sick leave and carry forward the amount to subsequent years. Upon retirement, employees shall be paid by the District for the unused sick leave in accordance with the District's agreements with the various employee unions.

The liability for vested compensated absences of the governmental fund types are recorded in the district - wide statement of net position. As of June 30, 2017, a liability existed for compensated absences for governmental fund-types in the district-wide Statement of Net Position of \$91,900.82.

The liability for vested compensated absences of the proprietary fund types is recorded within those funds as the benefits accrue to employees. As of June 30, 2017 no liability existed for compensated absences in the proprietary funds.

For additional descriptive information see Note 1, Summary of Significant Accounting Policies.

NOTE 19: SUBSEQUENT EVENTS

The District has evaluated subsequent events occurring after the financial statement date through October 18, 2017 which is the date the financial statements were available to be issued. Based upon this evaluation, the District has determined that there are no subsequent events needed to be disclosed.

NOTE 20: RESTRICTED ASSETS

The funds set aside for the capital reserve, maintenance reserve, and tuition reserve are classified as restricted assets (cash and cash equivalents) as they are restricted for use for future requirements.

REQUIRED SUPPLEMENTARY INFORMATION – Part II

BUDGETARY COMPARISON SCHEDULES

TOWNSHIP OF GREEN BROOK SCHOOL DISTRICT
BUDGETARY COMPARISON SCHEDULE
GENERAL FUND

FISCAL YEAR ENDED JUNE 30, 2017

	ORIGINAL BUDGET	BUDGET TRANSFERS/ AMENDMENTS	FINAL BUDGET	ACTUAL	VARIANCE FINAL TO ACTUAL
REVENUES:					
Local sources:					
Local tax levy	\$ 20,657,544.00	\$	\$ 20,657,544.00	\$ 20,657,544.00	\$
Tuition from individuals	102,700.00		102,700.00	154,299.30	51,599.30
Tuition from other LEA's within the state	100,000.00		100,000.00	144,378.18	44,378.18
Transportation fees from other LEA's	130,000.00		130,000.00	151,050.28	21,050.28
Unrestricted miscellaneous	87,300.00		87,300.00	123,650.96	36,350.96
Interest earned on capital reserve funds	500.00		500.00	1,314.43	814.43
Total revenues-local sources	\$ 21,078,044.00	\$	\$ 21,078,044.00	\$ 21,232,237.15	\$ 154,193.15
State sources:					
Categorical special education aid	\$ 733,874.00	\$	\$ 733,874.00	\$ 733,874.00	\$
Categorical security aid	48,339.00		48,339.00	48,339.00	
Extraordinary aid	237,879.00		237,879.00	379,197.00	141,318.00
Categorical transportation aid	133,186.00		133,186.00	133,186.00	
PARCC readiness aid	13,480.00		13,480.00	13,480.00	
Per pupil growth aid	13,480.00		13,480.00	13,480.00	
Professional learning community aid	13,300.00		13,300.00	13,300.00	
Other state aids	1.00		1.00	12,007.00	12,006.00
On -behalf TPAF pension (non-budgeted)				679,163.00	679,163.00
On -behalf TPAF post-retirement medical (non-budgeted)				565,897.00	565,897.00
On -behalf TPAF long-term disability insurance (non-budgeted)				1,825.00	1,825.00
Reimbursed TPAF social security cont. (non-budgeted)				471,557.46	471,557.46
Total - state sources	\$ 1,193,539.00	\$	\$ 1,193,539.00	\$ 3,065,305.46	\$ 1,871,766.46
Total revenues	\$ 22,271,583.00	\$	\$ 22,271,583.00	\$ 24,297,542.61	\$ 2,025,959.61
CURRENT EXPENSE:					
Instruction - regular programs:					
Salaries of teachers:					
Kindergarten	\$ 289,355.00	\$ (6,000.00)	\$ 283,355.00	\$ 283,264.00	\$ 91.00
Grades 1-5	1,911,910.00	(46,948.00)	1,864,962.00	1,861,734.10	3,227.90
Grades 6-8	1,714,270.00	41,667.67	1,755,937.67	1,753,927.51	2,010.16
Regular programs - home instruction:					
Salaries of teachers	5,000.00	1,918.00	6,918.00	6,175.00	743.00
Regular programs - undistributed instruction:					
Other purchased services	139,200.00	13,575.81	152,775.81	138,325.08	14,450.73
General supplies	401,484.00	23,066.77	424,550.77	400,808.22	23,742.55
Textbooks	15,500.00	(2,378.31)	13,121.69	12,607.24	514.45
Total regular programs	\$ 4,476,719.00	\$ 24,901.94	\$ 4,501,620.94	\$ 4,456,841.15	\$ 44,779.79
Learning and/or Language Disabilities:					
Salaries of teachers	\$ 171,830.00	\$ (6,170.00)	\$ 165,660.00	\$ 165,660.00	\$
Other salaries for instruction	78,774.00	(51,168.24)	27,605.76	27,605.76	
General supplies	3,263.00	3,077.29	6,340.29	6,340.29	
Total neurologically impaired	\$ 253,867.00	\$ (54,260.95)	\$ 199,606.05	\$ 199,606.05	\$

TOWNSHIP OF GREEN BROOK SCHOOL DISTRICT
BUDGETARY COMPARISON SCHEDULE
GENERAL FUND
FISCAL YEAR ENDED JUNE 30, 2017

	ORIGINAL BUDGET	BUDGET TRANSFERS/ AMENDMENTS	FINAL BUDGET	ACTUAL	VARIANCE FINAL TO ACTUAL
Behavioral disabilities:					
Salaries of teachers	\$ 53,485.00	\$	\$ 53,485.00	\$ 52,950.14	\$ 534.86
Other salaries for instruction	52,516.00	825.08	53,341.08	53,341.08	
General supplies	913.00	(247.59)	665.41	419.66	245.75
Total behavioral disabilities	\$ 106,914.00	\$ 577.49	\$ 107,491.49	\$ 106,710.88	\$ 780.61
Resource room:					
Salaries of teachers	\$ 896,625.00	\$ 75,322.00	\$ 971,947.00	\$ 969,837.71	\$ 2,109.29
General supplies	6,154.00	(2,162.01)	3,991.99	3,991.99	
Total resource room	\$ 902,779.00	\$ 73,159.99	\$ 975,938.99	\$ 973,829.70	\$ 2,109.29
Autism:					
Salaries of teachers	\$ 62,585.00	\$	\$ 62,585.00	\$ 62,585.00	\$
Salaries of other professional staff	54,432.00	(1,116.48)	53,315.52	53,315.52	
Purchased professional - educational services	9,100.00		9,100.00	9,100.00	
General supplies	1,400.00	(457.12)	942.88	942.88	
Total Autism	\$ 127,517.00	\$ (1,573.60)	\$ 125,943.40	\$ 125,943.40	\$
Preschool disabilities-part-time:					
Salaries of teachers	\$ 51,185.00	\$ 53,362.76	\$ 104,547.76	\$ 104,470.00	\$ 77.76
Other salaries for instruction	26,258.00	25,706.16	51,964.16	51,964.16	
General supplies	1,386.00	5,159.00	6,545.00	6,545.00	
Total preschool handicapped - part-time	\$ 78,829.00	\$ 84,227.92	\$ 163,056.92	\$ 162,979.16	\$ 77.76
Total special education	\$ 1,469,906.00	\$ 102,130.85	\$ 1,572,036.85	\$ 1,569,069.19	\$ 2,967.66
Basic skills/remedial:					
Salaries of teachers	\$ 149,580.00	\$ (12,782.39)	\$ 136,797.61	\$ 136,797.61	\$
General supplies	3,455.00	(63.03)	3,371.97	3,371.97	
Total basic skills/remedial	\$ 153,035.00	\$ (12,865.42)	\$ 140,169.58	\$ 140,169.58	\$
Bilingual education:					
Salaries of teachers	\$ 35,025.00	\$	\$ 35,025.00	\$ 35,025.00	\$
General supplies	1,000.00	(1,000.00)			
Total bilingual education	\$ 36,025.00	\$ (1,000.00)	\$ 35,025.00	\$ 35,025.00	\$
School sponsored cocurricular activities:					
Salaries	\$ 55,481.00	\$ 11,306.92	\$ 66,787.92	\$ 66,787.92	\$
Supplies and Materials	1,400.00	(483.00)	917.00	748.19	168.81
Total school sponsored cocurricular activities	\$ 56,881.00	\$ 10,823.92	\$ 67,704.92	\$ 67,536.11	\$ 168.81
School sponsored athletics:					
Salaries	\$ 37,318.00	\$ 6,154.00	\$ 43,472.00	\$ 43,472.00	\$
Purchased services	4,700.00		4,700.00	1,327.05	3,372.95
Supplies and materials	6,800.00		6,800.00	5,723.97	1,076.03
Other objects	12,400.00		12,400.00	8,045.00	4,355.00
Total school sponsored athletics	\$ 61,218.00	\$ 6,154.00	\$ 67,372.00	\$ 58,568.02	\$ 8,803.98

TOWNSHIP OF GREEN BROOK SCHOOL DISTRICT
BUDGETARY COMPARISON SCHEDULE
GENERAL FUND
FISCAL YEAR ENDED JUNE 30, 2017

	ORIGINAL BUDGET	BUDGET TRANSFERS/ AMENDMENTS	FINAL BUDGET	ACTUAL	VARIANCE FINAL TO ACTUAL
Summer school:					
Salaries of teachers	\$ 31,104.00	\$ 10,016.08	\$ 41,120.08	\$ 41,120.08	\$
Other salaries of instruction	29,500.00	(5,386.40)	20,113.60	20,113.60	
General supplies	1,000.00	(152.85)	847.15	847.15	
Total summer school	\$ 57,604.00	\$ 4,476.83	\$ 62,080.83	\$ 62,080.83	\$
Community services programs/operations					
Supplies and materials	\$ 800.00	\$	\$ 800.00	\$	\$ 800.00
Total community services programs/operations	\$ 800.00	\$	\$ 800.00	\$	\$ 800.00
Total other instructional programs	\$ 365,563.00	\$ 7,589.33	\$ 373,152.33	\$ 363,379.54	\$ 9,772.79
Total - instruction	\$ 6,312,188.00	\$ 134,622.12	\$ 6,446,810.12	\$ 6,389,289.88	\$ 57,520.24
Undistributed expenditures:					
Instruction:					
Tuition to other LEA's within the state-regular	\$ 6,041,539.00	\$ (96,719.92)	\$ 5,944,819.08	\$ 5,922,520.00	\$ 22,299.08
Tuition to other LEA's within the state-special	833,900.00	(100,777.57)	733,122.43	654,700.96	78,421.47
Tuition to county voc. school district-regular	33,088.00	1,787.00	34,875.00	34,875.00	
Tuition to county voc. School district-special	8,135.00	20,683.00	28,818.00	20,600.00	8,218.00
Tuition to CSSD & regular day schools	469,800.00	20,702.43	20,702.43	20,373.88	328.55
Tuition to priv. school for the disabled within the state	469,800.00	96,660.60	566,460.60	554,721.49	11,739.11
Total undistributed expenditures - instruction	\$ 7,386,462.00	\$ (57,664.46)	\$ 7,328,797.54	\$ 7,207,791.33	\$ 121,006.21
Attendance & Social Work:					
Salaries	\$ 25,417.00	\$ 100.20	\$ 25,517.20	\$ 25,516.90	\$ 0.30
Total attendance & social work	\$ 25,417.00	\$ 100.20	\$ 25,517.20	\$ 25,516.90	\$ 0.30
Health services:					
Salaries	\$ 221,660.00	\$ (5,766.72)	\$ 215,893.28	\$ 215,263.28	\$ 630.00
Purchased professional and technical services	3,700.00	788.50	4,488.50	4,488.50	
Supplies and materials	15,367.00	(1,007.33)	14,359.67	14,335.38	24.29
Total health services	\$ 240,727.00	\$ (5,985.55)	\$ 234,741.45	\$ 234,087.16	\$ 654.29
Other support services - student related services:					
Salaries	\$ 224,179.00	\$ 2,236.00	\$ 226,415.00	\$ 226,415.00	\$
Purchased professional - educational services	50,250.00	3,521.74	53,771.74	51,832.88	1,938.86
Supplies and materials	2,036.00	956.30	2,992.30	2,992.30	
Total other support services - students related services	\$ 276,465.00	\$ 6,714.04	\$ 283,179.04	\$ 281,240.18	\$ 1,938.86
Other support services - student extra service					
Salaries - other staff subs/aide	\$ 270,140.00	\$ 175,919.36	\$ 446,059.36	\$ 402,492.38	\$ 43,566.98
Purchased professional - education services	67,455.00	(14,529.10)	52,925.90	48,869.90	4,056.00
Total other support services - student extra service	\$ 337,595.00	\$ 161,390.26	\$ 498,985.26	\$ 451,362.28	\$ 47,622.98

TOWNSHIP OF GREEN BROOK SCHOOL DISTRICT
BUDGETARY COMPARISON SCHEDULE
GENERAL FUND
FISCAL YEAR ENDED JUNE 30, 2017

	ORIGINAL BUDGET	BUDGET TRANSFERS/ AMENDMENTS	FINAL BUDGET	ACTUAL	VARIANCE FINAL TO ACTUAL
Guidance:					
Salaries of other professional staff	\$ 130,435.00	\$	\$ 130,435.00	\$ 130,435.00	\$
Supplies and materials	650.00	(21.08)	628.92	628.92	
Total guidance	\$ 131,085.00	\$ (21.08)	\$ 131,063.92	\$ 131,063.92	\$
Other support services - students - special services:					
Salaries of other professional staff	\$ 322,630.00	\$ (3,626.50)	\$ 319,003.50	\$ 319,003.50	\$
Salaries of secretarial and clerical assistants	62,538.00	(26,304.99)	36,233.01	36,232.56	0.45
Other purchased professional-educational services	49,000.00	30,318.13	79,318.13	61,743.25	17,574.88
Other purchased services (400-500 series)	39.99	3,699.45	3,739.44	3,739.44	
Misc. purchased services	10,980.00	(2,753.03)	8,226.97	7,381.56	845.41
Supplies and materials	12,000.00	4,606.74	16,606.74	16,453.71	153.03
Other objects	1,295.00	125.00	1,420.00	1,420.00	
Total other support services - students - special services	\$ 458,482.99	\$ 6,064.80	\$ 464,547.79	\$ 445,974.02	\$ 18,573.77
Improvement of instructional services:					
Salaries of other professional staff	\$ 104,952.00	\$ (209.38)	\$ 104,742.62	\$ 104,742.25	\$ 0.37
Salaries of secretarial and clerical assistants	22,134.00	(9,826.00)	12,308.00	10,370.00	1,938.00
Purchased professional - education services		11,186.00	11,186.00	11,186.00	
Other purchased services	5,480.00	(1,580.00)	3,900.00	1,350.00	2,550.00
Supplies and materials	200.00		200.00	158.86	41.14
Other objects	1,059.00	55.00	1,114.00	1,114.00	
Total improvement of instructional services	\$ 133,825.00	\$ (374.38)	\$ 133,450.62	\$ 128,921.11	\$ 4,529.51
Educational media services/school library:					
Salaries	\$ 121,869.00	\$ (86,773.80)	\$ 35,095.20	\$ 35,095.20	\$
Supplies and materials	29,450.00	(13,171.19)	16,278.81	16,192.93	85.88
Total educational media services/school library	\$ 151,319.00	\$ (99,944.99)	\$ 51,374.01	\$ 51,288.13	\$ 85.88
Instructional staff training services:					
Salaries of other professional staff	\$ 69,825.00	\$ 0.09	\$ 69,825.09	\$ 69,825.09	\$
Other salaries	7,020.00	29.25	7,049.25	7,049.25	
Purchased professional - educational services	57,500.00	(16,175.00)	41,325.00	34,899.86	6,425.14
Other purchased services (400-500 series)	30,475.00	(350.00)	30,125.00	23,483.81	6,641.19
Supplies and materials	2,500.00	(400.00)	2,100.00	1,856.53	243.47
Total instructional staff training services	\$ 167,320.00	\$ (16,895.66)	\$ 150,424.34	\$ 137,114.54	\$ 13,309.80

TOWNSHIP OF GREEN BROOK SCHOOL DISTRICT
BUDGETARY COMPARISON SCHEDULE
GENERAL FUND
FISCAL YEAR ENDED JUNE 30, 2017

	ORIGINAL BUDGET	BUDGET TRANSFERS/ AMENDMENTS	FINAL BUDGET	ACTUAL	VARIANCE FINAL TO ACTUAL
Support services general administration:					
Salaries	\$ 265,342.92	\$ (28,847.36)	\$ 236,495.56	\$ 236,481.61	\$ 13.95
Legal services	15,000.00	48,478.00	63,478.00	63,478.00	
Audit fees	20,000.00	(1,275.00)	18,725.00	18,725.00	
Other purchased professional services	34,820.00	(15,826.25)	18,993.75	17,958.75	1,035.00
Communications/telephone	3,750.00	(1,212.26)	2,537.74	2,535.73	2.01
BOE other purchased services	4,100.00		4,100.00	3,126.00	974.00
Other purchased services	36,775.00	(18,941.99)	19,833.01	19,372.36	460.65
General supplies	4,000.00	(3,500.00)	500.00	500.00	500.00
BOE in-house training/meeting supplies	500.00		500.00	372.13	127.87
Miscellaneous expenditures	3,075.00		3,075.00	3,025.00	50.00
BOE membership dues and fees	10,800.00	(306.50)	10,493.50	10,255.50	238.00
Total support services general administration	\$ 400,162.92	\$ (21,431.36)	\$ 378,731.56	\$ 375,330.08	\$ 3,401.48
Support services school administration:					
Salaries of principals/asst. principals	\$ 270,051.00	\$ (7,794.30)	\$ 262,256.70	\$ 262,256.70	\$
Salaries of secretarial and clerical assistants	148,239.00	29,980.15	178,219.15	177,857.79	361.36
Other purchased services	16,999.99	2,923.65	19,923.64	19,680.66	242.98
Supplies and materials	17,055.00	(4,525.06)	12,529.94	10,045.34	2,484.60
Other objects	5,600.00	149.75	5,749.75	2,355.80	3,393.95
Total support services school administration	\$ 457,944.99	\$ 20,734.19	\$ 478,679.18	\$ 472,196.29	\$ 6,482.89
Central services:					
Salaries	\$ 326,160.00	\$ 2,167.09	\$ 328,327.09	\$ 287,060.70	\$ 41,266.39
Misc. purchased services	17,561.25	(748.31)	16,812.94	15,210.48	1,602.46
Supplies and materials	7,000.00		7,000.00	4,460.30	2,539.70
Miscellaneous expenditures	2,190.00	(400.00)	1,790.00	200.00	1,590.00
Total central services:	\$ 352,911.25	\$ 1,018.78	\$ 353,930.03	\$ 306,931.48	\$ 46,998.55
Admin. Info. Technology:					
Salaries	\$ 118,099.00	\$ (85.46)	\$ 118,013.54	\$ 118,013.29	\$ 0.25
Other purchased services	20,924.99	287.18	21,212.17	19,234.06	1,978.11
Other objects	2,500.00	(2,500.00)			
Total admin. info. technology	\$ 141,523.99	\$ (2,298.28)	\$ 139,225.71	\$ 137,247.35	\$ 1,978.36
Central Services & Admin Info Technology	\$ 494,435.24	\$ (1,279.50)	\$ 493,155.74	\$ 444,178.83	\$ 48,976.91
Required maintenance for school facilities:					
Salaries	\$ 36,712.00	\$ 32,042.00	\$ 68,754.00	\$ 68,754.00	\$
Cleaning, repair and maintenance services	111,102.00	(32,828.04)	78,273.96	51,572.59	26,701.37
General supplies	45,190.00	(12,000.00)	33,190.00	24,189.90	9,000.10
Total required maintenance for school facilities	\$ 193,004.00	\$ (12,786.04)	\$ 180,217.96	\$ 144,516.49	\$ 35,701.47

TOWNSHIP OF GREEN BROOK SCHOOL DISTRICT
BUDGETARY COMPARISON SCHEDULE
GENERAL FUND

FISCAL YEAR ENDED JUNE 30, 2017

	ORIGINAL BUDGET	BUDGET TRANSFERS/ AMENDMENTS	FINAL BUDGET	ACTUAL	VARIANCE FINAL TO ACTUAL
Other operation and maint. of plant :					
Salaries	\$ 512,006.00	\$ (147.52)	\$ 511,858.48	\$ 508,244.53	\$ 3,613.95
Salaries of non-instructional aides	14,000.00	(14,000.00)			
Purchased professional and technical services	4,100.00	2,697.00	6,797.00	3,295.00	3,502.00
Cleaning, repair and maint. services	22,850.00		22,850.00	20,534.64	2,315.36
Other purchased property services	21,975.00	3,925.00	25,900.00	23,658.99	2,241.01
Insurance	153,819.00	(24,960.44)	128,858.56	128,858.56	
General supplies	38,950.00	(2,697.00)	36,253.00	31,991.69	4,261.31
Energy (natural gas)	85,500.00	(20,643.08)	64,856.92	56,382.73	8,474.19
Energy	205,000.00	(11,206.92)	193,793.08	186,792.90	7,000.18
Other objects	980.00	100.00	1,080.00	670.00	410.00
Total other operation and maint. of plant	\$ 1,059,180.00	\$ (66,932.96)	\$ 992,247.04	\$ 960,429.04	\$ 31,818.00
Care & upkeep of grounds:					
General supplies	\$ 44,000.00	\$ (34,705.00)	\$ 9,295.00	\$ 8,684.34	\$ 610.66
Total care & upkeep of grounds	\$ 44,000.00	\$ (34,705.00)	\$ 9,295.00	\$ 8,684.34	\$ 610.66
Operation and Maintenance of Plant Services	\$ 1,296,184.00	\$ (114,424.00)	\$ 1,181,760.00	\$ 1,113,629.87	\$ 68,130.13
Student transportation services:					
Salaries of non-instructional aides	\$ 91,568.00	\$ (3,173.48)	\$ 88,394.52	\$ 86,221.94	\$ 2,172.58
Salaries for pupil transportation (between home and school) - regular	435,431.00	46,355.77	481,786.77	481,786.77	
Salaries for pupil transportation (between H&S)	216,928.00	(18,684.63)	198,243.37	198,243.04	0.33
Special Education	12,000.00	(1,343.08)	10,656.92	7,892.17	2,764.75
Salaries for pupil transportation (other than between H&S)	9,680.00	(9,680.00)			
Salaries for pupil transportation (between H&S) - Non Public School	3,000.00	1,344.88	4,344.88	4,092.62	252.26
Management fee - ESC & CTSA	30,527.50	(26,000.43)	4,527.07	1,917.50	2,609.57
Other purchased professional & tech services	69,000.00	16,784.52	85,784.52	72,589.16	13,195.36
Cleaning, repair, & amp. maintenance services	60,000.00	19,892.56	79,892.56	19,892.56	
Lease purchase payments - school buses	60,000.00	4,532.00	64,532.00	64,532.00	
Contracted services - aid in lieu of payments	5,000.00		5,000.00	3,565.43	1,434.57
Contracted services (other than between home and school) - vendors	10,000.00		10,000.00	1,587.06	1,422.94
Contracted services (between home & school) - joint agreements	15,000.00	(6,990.00)	8,010.00	1,587.06	1,422.94
Contracted services (special ed. students) - joint agreements	20,000.00	8,478.72	28,478.72	19,853.72	3,625.00
Contracted services (special ed. students) - ESCs & CTSA	20,000.00	100,976.00	120,976.00	102,595.43	18,380.57
Miscellaneous purchased services	24,158.34	(4,020.45)	20,137.89	19,137.24	1,000.65
General supplies	250.00		250.00	250.00	
Transportation supplies	124,500.00		124,500.00	79,344.42	45,155.58
Other objects	3,350.00	3,350.00	6,700.00	3,007.00	3,693.00
Total student transportation services	\$ 1,130,392.84	\$ 128,472.38	\$ 1,258,865.22	\$ 1,166,508.06	\$ 92,357.16

TOWNSHIP OF GREEN BROOK SCHOOL DISTRICT
BUDGETARY COMPARISON SCHEDULE
GENERAL FUND
FISCAL YEAR ENDED JUNE 30, 2017

	ORIGINAL BUDGET	BUDGET TRANSFERS/ AMENDMENTS	FINAL BUDGET	ACTUAL	VARIANCE FINAL TO ACTUAL
Unallocated benefits - employee benefits:					
Social security contributions	\$ 247,744.09	\$ 17,363.25	\$ 265,107.34	\$ 265,107.34	\$
T.P.A.F. contributions - ERIP	50,000.00	(12,737.00)	37,263.00	37,263.00	
Other retirement contributions - PERS	241,635.00	910.00	242,545.00	241,792.50	752.50
Other retirement contributions - regular	15,000.00	3,937.19	18,937.19	17,108.99	1,828.20
Unemployment compensation	58,712.00	(42,210.44)	16,501.56	142,287.50	16,501.56
Workmen's compensation	140,700.00	1,588.00	142,288.00	2,641,311.38	0.50
Health benefits	2,776,485.00	(58,977.44)	2,717,507.56	16,664.36	76,196.18
Tuition reimbursements	45,170.00	(1,785.00)	43,385.00	19,486.00	26,720.64
Other employee benefits	9,100.00	10,535.00	19,635.00	149.00	149.00
Total unallocated benefits - employee benefits:	\$ 3,584,548.09	\$ (81,376.44)	\$ 3,503,169.65	\$ 3,381,021.07	\$ 122,148.58
On-behalf TPAF pension contribution (non-budgeted)				\$ 679,163.00	\$ (679,163.00)
On-behalf TPAF post-retirement medical (non-budgeted)				565,897.00	(565,897.00)
On-behalf TPAF long-term disability insurance (non-budgeted)				1,825.00	(1,825.00)
Reimbursed TPAF social security cont. (non-budgeted)				471,557.46	(471,557.46)
				1,718,442.46	(1,718,442.46)
Total Undistributed Expenditures	\$ 16,672,364.07	\$ (75,921.55)	\$ 16,596,442.52	\$ 17,765,666.23	\$ (1,169,223.71)
TOTAL EXPENDITURES - CURRENT EXPENSE	\$ 22,984,552.07	\$ 58,700.57	\$ 23,043,252.64	\$ 24,154,956.11	\$ (1,111,703.47)
CAPITAL OUTLAY:					
Equipment:					
Undistributed expend:					
Instruction	\$	\$ 1,346.82	\$ 1,346.82	\$ 1,346.82	\$
Required Maintenance for School Facilities		\$ 19,533.04	\$ 19,533.04	\$ 19,533.04	
Total equipment		\$ 20,879.86	\$ 20,879.86	\$ 20,879.86	
Facilities acquisition and construction services:					
Assessment for debt service on SDA funding	\$ 56,699.00	\$	\$ 56,699.00	\$ 56,699.00	\$
Total facilities acquis. and const. services	\$ 56,699.00	\$	\$ 56,699.00	\$ 56,699.00	\$
Assets acquired under capital leases (non-budgeted)				\$ 450,000.00	\$ (450,000.00)
Interest deposit to capital reserve	\$ 500.00	\$	\$ 500.00	\$	\$ 500.00
TOTAL CAPITAL OUTLAY	\$ 57,199.00	\$ 20,879.86	\$ 78,078.86	\$ 527,578.86	\$ (449,500.00)
Transfer of Funds to Charter Schools		\$ 34,139.00	\$ 34,139.00	\$ 34,139.00	
GENERAL FUND GRAND TOTAL	\$ 23,041,751.07	\$ 113,719.43	\$ 23,155,470.50	\$ 24,716,673.97	\$ (1,561,203.47)
Excess (deficiency) of revenues					
Over (under) expenditures	\$ (770,168.07)	\$ (113,719.43)	\$ (883,887.50)	\$ (419,131.36)	\$ 464,756.14

TOWNSHIP OF GREEN BROOK SCHOOL DISTRICT
BUDGETARY COMPARISON SCHEDULE
GENERAL FUND
FISCAL YEAR ENDED JUNE 30, 2017

	ORIGINAL BUDGET	BUDGET TRANSFERS/ AMENDMENTS	FINAL BUDGET	ACTUAL	VARIANCE FINAL TO ACTUAL
Other financing sources (uses):					
Capital leases (non-budgeted)				\$ 450,000.00	\$ (450,000.00)
Total other financing sources (uses)				\$ 450,000.00	\$ (450,000.00)
Excess (deficiency) of revenues and other financing sources Over/(under) expenditures and other financing sources(uses)				\$ 30,868.64	
Fund balance, July 1				\$ 2,663,224.81	
Fund balance, June 30				\$ 2,694,093.45	
Recapitulation:				\$ 12,646.27	
Reserve for encumbrances				1,306,623.34	
Capital reserve				150,000.00	
Tuition reserve				150,000.00	
Maintenance reserve				350,000.00	
Excess surplus - current year				120,535.21	
Excess surplus - prior year				604,288.63	
Unrestricted Fund Balance				2,694,093.45	
Reconciliation to Government Fund Statements				\$ (88,947.00)	
Last State aid payments not recognized on GAAP basis				2,605,146.45	
Fund Balance per Governmental Funds (GAAP)				2,694,093.45	

TOWNSHIP OF GREEN BROOK SCHOOL DISTRICT
 BUDGETARY COMPARISON SCHEDULE
 SPECIAL REVENUE FUND
 FOR FISCAL YEAR ENDED JUNE 30, 2017

	ORIGINAL BUDGET	BUDGET TRANSFERS/ AMENDMENTS	FINAL BUDGET	ACTUAL	VARIANCE FINAL TO ACTUAL
REVENUES:					
Federal sources	\$ 172,292.00	\$ 64,120.00	\$ 236,412.00	\$ 236,412.00	
Other sources		66,305.93	66,305.93	30,251.55	(36,054.38)
Total revenues	\$ 172,292.00	\$ 130,425.93	\$ 302,717.93	\$ 266,663.55	\$ (36,054.38)
EXPENDITURES:					
Instruction:					
Salaries of teachers	\$ 36,480.00	\$ 4,755.48	\$ 41,235.48	\$ 41,235.48	
Tuition	135,812.00	39,512.00	175,324.00	175,324.00	
General supplies		3,862.00	3,862.00	862.00	3,000.00
Other objects		59,213.86	59,213.86	26,159.48	33,054.38
Total instruction	\$ 172,292.00	\$ 107,343.34	\$ 279,635.34	\$ 243,580.96	\$ 36,054.38
Support services:					
Purchased professional & technical services		\$ 12,990.00	\$ 12,990.00	\$ 12,990.00	
Personal services - employee benefits		10,092.59	10,092.59	10,092.59	
Total support services		\$ 23,082.59	\$ 23,082.59	\$ 23,082.59	
Total expenditures	\$ 172,292.00	\$ 130,425.93	\$ 302,717.93	\$ 266,663.55	\$ 36,054.38

TOWNSHIP OF GREEN BROOK SCHOOL DISTRICT
BUDGETARY COMPARISON SCHEDULE
BUDGET TO GAAP RECONCILIATION
NOTE TO REQUIRED SUPPLEMENTARY INFORMATION
FOR THE FISCAL YEAR ENDED JUNE 30, 2017

	GENERAL FUND	SPECIAL REVENUE FUND
Sources/inflows of resources		
Actual amounts (budgetary) "revenues" from the budgetary comparison schedules	\$ 24,297,542.61	\$ 266,663.55
Difference - budget to GAAP		
Grant accounting budgetary basis differs from GAAP in that encumbrances are recognized as expenditures, and related revenue is recognized.		
State aid payment recognized for GAAP statements in the current year, previously recognized for budgetary purposes.	87,190.00	
State aid payment recognized for budgetary purposes, not recognized for GAAP statements until the subsequent year.	(88,947.00)	
Total revenues as reported on the statement of revenues, expenditures and changes in fund balances - governmental funds.	\$ 24,295,785.61	\$ 266,663.55
Uses/outflows of resources		
Actual amounts (budgetary basis) "total outflows" from the budgetary comparison schedules	\$ 24,716,673.97	\$ 266,663.55
Difference - budget to GAAP		
Encumbrances for supplies and equipment ordered but not received are reported in the year the order is placed for budgetary purposes, but in the year the supplies are received for financial purposes		
Total expenditures as reported on the statement of revenues, expenditures and changes in fund balances - governmental funds.	\$ 24,716,673.97	\$ 266,663.55

REQUIRED SUPPLEMENTARY INFORMATION - PART III

SCHEDULES RELATED TO ACCOUNTING AND REPORTING FOR PENSION (GASB 68)

TOWNSHIP OF GREEN BROOK SCHOOL DISTRICT
SCHEDULE OF THE DISTRICT'S PROPORTIONATE SHARE OF THE NET PENSION LIABILITY
PUBLIC EMPLOYEES RETIREMENT SYSTEM
LAST TEN YEARS

Fiscal Year Ending <u>June 30,</u>	District's Proportion of the Net Pension <u>Liability (Asset)</u>	District's Proportionate Share of the Net Pension <u>Liability (Asset)</u>	District's Covered-Employee <u>Payroll</u>	District's Proportion Share of the Net Pension Liability (Asset) as a percentage of it's Covered- <u>Employee Payroll</u>	Plan Fiduciary Net Position as a percentage of the total <u>Pension Liability</u>
2013	0.0255172146%	\$ 4,876,847.00	1,643,836.00	296.67%	48.72%
2014	0.0237738269%	4,451,111.00	1,636,476.00	271.99%	52.08%
2015	0.0249063718%	5,590,981.00	1,810,303.00	308.84%	47.92%
2016	0.0265653753%	7,867,902.00	1,950,448.00	403.39%	40.14%

Note: Schedule is intended to show ten year trend. Additional years will be reported as they become available.

TOWNSHIP OF GREEN BROOK SCHOOL DISTRICT
SCHEDULE OF THE DISTRICT'S CONTRIBUTIONS
PUBLIC EMPLOYEES RETIREMENT SYSTEM
LAST TEN YEARS

Fiscal Year Ending June 30,	Contractually Required Contribution	Contributions in Relation to the Contractually Required Contributions	Contribution Deficiency (Excess)	District's Covered- Employee Payroll	Contributions as a Percentage of Covered- Employee Payroll
2014	\$ 195,988	\$ 195,988	\$ -0-	\$ 1,643,836.00	11.92%
2015	214,128	214,128	-0-	1,636,476.00	13.08%
2016	236,003	236,003	-0-	1,810,303.00	13.04%
2017	237,183	237,183	-0-	1,950,448.00	12.16%

Note: Schedule is intended to show ten year trend. Additional years will be reported as they become available.

TOWNSHIP OF GREEN BROOK SCHOOL DISTRICT
SCHEDULE OF THE DISTRICT'S PROPORTIONATE SHARE OF THE NET PENSION LIABILITY
TEACHERS PENSION AND ANNUITY FND
LAST TEN YEARS

<u>Fiscal Year</u> <u>Ending</u> <u>June 30,</u>	<u>District's</u> <u>Proportion</u> <u>of the Net Pension</u> <u>Liability (Asset)</u>	<u>District's</u> <u>Proportionate</u> <u>Share of</u> <u>the Net Pension</u> <u>Liability (Asset)</u>	<u>District's</u> <u>Covered-Employee</u> <u>Payroll</u>	<u>District's</u> <u>Proportion Share</u> <u>of the Net Pension</u> <u>Liability (Asset)</u> <u>as a percentage</u> <u>of it's Covered-</u> <u>Employee Payroll</u>	<u>Plan Fiduciary</u> <u>Net Position</u> <u>as a percentage</u> <u>of the total</u> <u>Pension Liability</u>
2013	0.0619019502%	\$ -0-	\$ 5,744,632.00	-0-	33.76%
2014	0.0591463531%	-0-	5,824,911.00	-0-	33.64%
2015	0.0570915841%	-0-	6,299,960.00	-0-	28.71%
2016	5.6829199300%	-0-	6,584,770.00	-0-	22.33%

Note: Schedule is intended to show ten year trend. Additional years will be reported as they become available.

TOWNSHIP OF GREEN BROOK SCHOOL DISTRICT
SCHEDULES RELATED TO ACCOUNTING AND REPORTING FOR PENSION
NOTES TO THE REQUIRED SUPPLEMENTARY INFORMATION PART III
FOR THE FISCAL YEAR ENDED JUNE 30, 2017

PUBLIC EMPLOYEES RETIREMENT SYSTEM (PERS)

Change in benefit terms: None

Change in assumptions: The discount rate changed from 4.90% to 3.98% as of June 30, 2016.

TEACHERS PENSION AND ANNUITY FUND (TPAF)

Change in benefit terms: None

Change in assumptions: The discount rate changed from 4.13% to 3.22% as of June 30, 2016.

OTHER SUPPLEMENTARY INFORMATION

SPECIAL REVENUE FUND DETAIL STATEMENTS

Special revenue funds are used to account for the proceeds of specific revenue sources (other than expendable trusts or major capital projects) that are legally restricted to expenditures for specific purposes.

TOWNSHIP OF GREEN BROOK SCHOOL DISTRICT
 SPECIAL REVENUE FUND
 COMBINING SCHEDULE OF REVENUES AND EXPENDITURES
 BUDGETARY BASIS
 FOR THE FISCAL YEAR ENDED JUNE 30, 2017

	IDEA BASIC	IDEA PRESCHOOL	NCLB TITLE I A	NCLB TITLE II A	LOCAL/ OTHER	TOTAL
REVENUES:						
Federal sources	\$ 175,324.00	\$ 7,490.00	\$ 45,148.00	\$ 8,450.00	\$	\$ 236,412.00
Other sources					30,251.55	30,251.55
Total revenues	\$ 175,324.00	\$ 7,490.00	\$ 45,148.00	\$ 8,450.00	\$ 30,251.55	\$ 266,663.55
EXPENDITURES:						
Instruction:						
Salaries of teachers	\$	\$	\$ 35,349.21	\$ 2,884.57	\$ 3,001.70	\$ 41,235.48
Tuition	175,324.00					175,324.00
General supplies					862.00	862.00
Other objects					26,159.48	26,159.48
Total instruction	\$ 175,324.00	\$	\$ 35,349.21	\$ 2,884.57	\$ 30,023.18	\$ 243,580.96
Support services:						
Personal services - employee benefits	\$	\$	\$ 9,798.79	\$ 65.43	\$ 228.37	\$ 10,092.59
Purchased professional educational services		7,490.00		5,500.00		12,990.00
Total support services	\$	\$ 7,490.00	\$ 9,798.79	\$ 5,565.43	\$ 228.37	\$ 23,082.59
Total expenditures	\$ 175,324.00	\$ 7,490.00	\$ 45,148.00	\$ 8,450.00	\$ 30,251.55	\$ 266,663.55

CAPITAL PROJECTS FUND DETAIL STATEMENTS

The capital projects fund is used to account for the acquisition and construction of major capital facilities and equipment purchases other than those financed by proprietary funds.

TOWNSHIP OF GREEN BROOK SCHOOL DISTRICT
CAPITAL PROJECTS FUND
SUMMARY SCHEDULE OF REVENUES, EXPENDITURES, AND CHANGES
IN FUND BALANCE-BUDGETARY BASIS
FOR THE FISCAL YEAR ENDED JUNE 30, 2017

Fund balance - July 1	\$ <u>301,082.56</u>
Fund balance - June 30	\$ <u><u>301,082.56</u></u>
<u>Reconciliation to GAAP Basis:</u>	
Unearned revenue - state grant	\$ <u>(24,379.70)</u>
Total fund balance - GAAP basis (B-2)	\$ <u><u>276,702.86</u></u>

TOWNSHIP OF GREEN BROOK SCHOOL DISTRICT
CAPITAL PROJECTS FUND
SCHEDULE OF PROJECT REVENUES, EXPENDITURES, PROJECT BALANCE, AND PROJECT STATUS
BUDGETARY BASIS - RECONSTRUCTION OF IEF SCHOOL
FROM INCEPTION AND FOR THE FISCAL YEAR ENDED JUNE 30, 2017

	<u>PRIOR PERIODS</u>	<u>CURRENT YEAR</u>	<u>TOTALS</u>	<u>REVISED AUTHORIZED COST</u>
REVENUES AND OTHER FINANCING SOURCES:				
State sources - Grant	\$ 3,655,312.00	\$	\$ 3,655,312.00	\$
Local sources & Bond proceeds	13,246,415.00		13,246,415.00	
Miscellaneous	950,000.00		950,000.00	
	<u>17,851,727.00</u>	<u>\$</u>	<u>\$ 17,851,727.00</u>	<u>\$ 16,901,727.00</u>
EXPENDITURES AND OTHER FINANCING USES:				
Salaries	\$ 23,922.26	\$	\$ 23,922.26	\$
Legal Services	193,889.91		193,889.91	
Purchased professional and technical services	1,705,368.02		1,705,368.02	
Construction services	13,455,258.06		13,455,258.06	
Supplies	277,699.26		277,699.26	
Equipment	629,712.24		629,712.24	
Other Objects	235,040.06		235,040.06	
Transfers to other funds	1,107,000.00		1,107,000.00	
	<u>17,627,889.81</u>	<u>\$</u>	<u>\$ 17,627,889.81</u>	<u>\$ 16,901,727.00</u>
Excess (deficiency) of revenues over (under) expenditures	<u>\$ 223,837.19</u>	<u>\$</u>	<u>\$ 223,837.19</u>	
ADDITIONAL PROJECT INFORMATION:				
Project number	SP# 203405			
Grant date	4/9/03			
Bond authorization date	5/15/03			
Bonds authorized	\$13,246,415.00			
Bonds issued	\$13,246,415.00			
Original authorized cost	\$16,901,727.00			
Additional authorized cost	N/A			
Revised authorized cost	\$16,901,727.00			
Percentage increase over original authorized cost	N/A			
Percentage completion	98.75%			

TOWNSHIP OF GREEN BROOK SCHOOL DISTRICT
CAPITAL PROJECTS FUND
SCHEDULE OF PROJECT REVENUES, EXPENDITURES, PROJECT BALANCE, AND PROJECT STATUS
BUDGETARY BASIS - AUDITORIUM RENOVATIONS
FROM INCEPTION AND FOR THE FISCAL YEAR ENDED JUNE 30, 2017

	<u>PRIOR PERIODS</u>	<u>CURRENT YEAR</u>	<u>TOTALS</u>	<u>REVISED AUTHORIZED COST</u>
REVENUES AND OTHER FINANCING SOURCES:				
State sources - Grant	\$ 100,366.00	\$	\$ 100,366.00	\$
Transfer from capital outlay	<u>110,550.00</u>	<u></u>	<u>110,550.00</u>	<u></u>
Total revenues and other financing sources	\$ <u>210,916.00</u>	\$ <u></u>	\$ <u>210,916.00</u>	\$ <u>210,916.00</u>
EXPENDITURES AND OTHER FINANCING USES:				
Construction services	\$ <u>196,130.19</u>	\$ <u></u>	\$ <u>196,130.19</u>	\$ <u></u>
Total expenditures and other financing uses	\$ <u>196,130.19</u>	\$ <u></u>	\$ <u>196,130.19</u>	\$ <u>210,916.00</u>
Excess (deficiency) of revenues over (under) expenditures	\$ <u>14,785.81</u>	\$ <u></u>	\$ <u>14,785.81</u>	
ADDITIONAL PROJECT INFORMATION:				
Project number	SDA# 1810-030-09-OXAG			
Grant date	2/26/09			
Bond authorization date	N/A			
Bonds authorized	N/A			
Bonds issued	N/A			
Original authorized cost	\$210,916.00			
Additional authorized cost	N/A			
Revised authorized cost	\$210,916.00			
Percentage increase over original authorized cost	N/A			
Percentage completion	92.99%			

TOWNSHIP OF GREEN BROOK SCHOOL DISTRICT
CAPITAL PROJECTS FUND
SCHEDULE OF PROJECT REVENUES, EXPENDITURES, PROJECT BALANCE, AND PROJECT STATUS
BUDGETARY BASIS - WINDOW REPLACEMENT
FROM INCEPTION AND FOR THE FISCAL YEAR ENDED JUNE 30, 2017

	<u>PRIOR PERIODS</u>	<u>CURRENT YEAR</u>	<u>TOTALS</u>	<u>REVISED AUTHORIZED COST</u>
REVENUES AND OTHER FINANCING SOURCES:				
State sources - Grant	\$ 19,231.00	\$	\$ 19,231.00	\$
Transfer from capital reserve	<u>105,619.00</u>	<u> </u>	<u>105,619.00</u>	<u> </u>
Total revenues and other financing sources	<u>\$ 124,850.00</u>	<u>\$</u>	<u>\$ 124,850.00</u>	<u>\$ 124,850.00</u>
EXPENDITURES AND OTHER FINANCING USES:				
Purchased professional and technical services	\$ 3,850.00	\$	\$ 3,850.00	\$
Construction	<u>118,543.89</u>	<u> </u>	<u>118,543.89</u>	<u> </u>
Total expenditures and other financing uses	<u>\$ 122,393.89</u>	<u>\$</u>	<u>\$ 122,393.89</u>	<u>\$ 124,850.00</u>
Excess (deficiency) of revenues over (under) expenditures	<u>\$ 2,456.11</u>	<u>\$</u>	<u>\$ 2,456.11</u>	
ADDITIONAL PROJECT INFORMATION:				
Project number	1810-030-14-1003			
Grant date	1/6/14			
Bond authorization date	N/A			
Bonds authorized	N/A			
Bonds issued	N/A			
Original authorized cost	\$48,077.00			
Additional authorized cost	76,773.00			
Revised authorized cost	\$124,850.00			
Percentage increase over original authorized cost	159.69%			
Percentage completion	98.03%			

TOWNSHIP OF GREEN BROOK SCHOOL DISTRICT
CAPITAL PROJECTS FUND
SCHEDULE OF PROJECT REVENUES, EXPENDITURES, PROJECT BALANCE, AND PROJECT STATUS
BUDGETARY BASIS - SWITCHGEAR INSTALLATION
FROM INCEPTION AND FOR THE FISCAL YEAR ENDED JUNE 30, 2017

	<u>PRIOR PERIODS</u>	<u>CURRENT YEAR</u>	<u>TOTALS</u>	<u>REVISED AUTHORIZED COST</u>
REVENUES AND OTHER FINANCING SOURCES:				
State sources - Grant	\$ 47,842.00	\$	\$ 47,842.00	\$
Transfer from capital reserve	<u>71,763.00</u>	<u> </u>	<u>71,763.00</u>	<u> </u>
Total revenues and other financing sources	<u>\$ 119,605.00</u>	<u>\$</u>	<u>\$ 119,605.00</u>	<u>\$ 119,605.00</u>
EXPENDITURES AND OTHER FINANCING USES:				
Purchased professional and technical services	\$ 7,700.00	\$	\$ 7,700.00	\$
Construction	<u>51,901.55</u>	<u> </u>	<u>51,901.55</u>	<u> </u>
Total expenditures and other financing uses	<u>\$ 59,601.55</u>	<u>\$</u>	<u>\$ 59,601.55</u>	<u>\$ 119,605.00</u>
Excess (deficiency) of revenues over (under) expenditures	<u>\$ 60,003.45</u>	<u>\$</u>	<u>\$ 60,003.45</u>	
ADDITIONAL PROJECT INFORMATION:				
Project number	1810-030-14-1001			
Grant date	1/6/14			
Bond authorization date	N/A			
Bonds authorized	N/A			
Bonds issued	N/A			
Original authorized cost	\$119,605.00			
Additional authorized cost	N/A			
Revised authorized cost	\$119,605.00			
Percentage increase over original authorized cost	N/A			
Percentage completion	49.83%			

TOWNSHIP OF GREEN BROOK SCHOOL DISTRICT
CAPITAL PROJECTS FUND
SUMMARY STATEMENT OF PROJECT EXPENDITURES - BUDGETARY BASIS
FOR THE FISCAL YEAR ENDED JUNE 30, 2017

<u>ISSUE / PROJECT TITLE</u>	<u>ORIGINAL DATE</u>	<u>APPROPRIATION</u>	<u>EXPENDITURES TO DATE</u>		<u>(MEMO ONLY) UNEXPENDED BALANCE JUNE 30, 2017</u>
			<u>PRIOR YEARS</u>	<u>CURRENT YEAR</u>	
Reconstruction of IEF School	1/28/03	\$ 16,901,727.00	\$ 16,677,889.81	\$	\$ 223,837.19
Auditorium Renovations	2/26/09	210,916.00	196,130.19		14,785.81
Windows Replacement	1/6/14	124,850.00	122,393.89		2,456.11
Switchgear Installation	1/6/14	119,605.00	59,601.55		60,003.45
		<u>\$ 17,357,098.00</u>	<u>\$ 17,056,015.44</u>	<u>\$</u>	<u>\$ 301,082.56</u>

FIDUCIARY FUNDS DETAIL STATEMENTS

Fiduciary funds are used to account for assets when a school district is functioning either as a trustee or as an agent for another party.

Unemployment Compensation

Insurance Trust Fund:

This trust fund is used to account for board contributions which are utilized to pay unemployment compensation claims as they arise.

Student Activity Fund:

This agency fund is used to account for student funds held at the schools.

Payroll Agency Fund:

This agency fund is used to account for the payroll transactions of the school district including childcare and medical flexible spending.

TOWNSHIP OF GREEN BROOK SCHOOL DISTRICT
 COMBINING STATEMENTS OF FIDUCIARY NET POSITIONS
 JUNE 30, 2017

	AGENCY FUNDS		TOTAL AGENCY	TRUST FUNDS	
	STUDENT ACTIVITY	PAYROLL		STATE UNEMPLOYMENT	TOTAL TRUST
ASSETS:					
Cash and cash equivalents	\$ 43,533.70	\$ 81,275.87	\$ 124,809.57	\$ 93,348.66	\$ 93,348.66
Total assets	\$ 43,533.70	\$ 81,275.87	\$ 124,809.57	\$ 93,348.66	\$ 93,348.66
LIABILITIES:					
Payroll deductions and withholdings Due to student groups	\$ 43,533.70		81,275.87 43,533.70		\$
Total liabilities	\$ 43,533.70	\$ 81,275.87	\$ 124,809.57		\$
NET POSITIONS:					
Held in trust for state unemployment	\$		\$	\$ 93,348.66	\$ 93,348.66
Total net positions	\$ -0-	\$ -0-	\$ -0-	\$ 93,348.66	\$ 93,348.66

TOWNSHIP OF GREEN BROOK SCHOOL DISTRICT
 COMBINING STATEMENT OF CHANGES IN FIDUCIARY NET POSITIONS
 FIDUCIARY FUNDS
 FOR THE FISCAL YEARS ENDED JUNE 30, 2017 AND 2016

	STATE UNEMPLOYMENT COMPENSATION TRUST	
	2017	2016
ADDITIONS:		
Contributions:		
Employee deductions	\$ 23,730.11	\$ 11,533.13
Total contributions	\$ 23,730.11	\$ 11,533.13
Investment earnings:		
Interest	\$ 78.68	\$ 144.30
Net investment earnings	\$ 78.68	\$ 144.30
Total additions	\$ 23,808.79	\$ 11,677.43
DEDUCTIONS:		
Unemployment claims	\$ 17,953.10	\$ 29,799.97
Total deductions	\$ 17,953.10	\$ 29,799.97
Change in net positions	\$ 5,855.69	\$ (18,122.54)
Net positions beginning of year	\$ 87,492.97	\$ 105,615.51
Net positions end of year	\$ 93,348.66	\$ 87,492.97

TOWNSHIP OF GREEN BROOK SCHOOL DISTRICT
STUDENT ACTIVITY AGENCY FUND
SCHEDULE OF RECEIPTS AND DISBURSEMENTS
FOR THE FISCAL YEAR ENDED JUNE 30, 2017

	<u>BALANCE</u> <u>JUNE 30, 2016</u>	<u>ADDITIONS</u>	<u>DELETIONS</u>	<u>BALANCE</u> <u>JUNE 30, 2017</u>
ASSETS:				
Cash and cash equivalents	\$ 36,019.10	\$ 155,602.25	\$ 148,087.65	\$ 43,533.70
Total assets	<u>\$ 36,019.10</u>	<u>\$ 155,602.25</u>	<u>\$ 148,087.65</u>	<u>\$ 43,533.70</u>
LIABILITIES:				
Due student groups:				
IEF elementary school	\$ 10,939.25	\$ 17,978.40	\$ 15,113.18	\$ 13,804.47
Middle school	25,029.75	126,615.03	121,965.62	29,679.16
Athletics	50.10	11,008.82	11,008.85	50.07
Total liabilities	<u>\$ 36,019.10</u>	<u>\$ 155,602.25</u>	<u>\$ 148,087.65</u>	<u>\$ 43,533.70</u>

TOWNSHIP OF GREEN BROOK SCHOOL DISTRICT
PAYROLL FUNDS
SCHEDULE OF RECEIPTS AND DISBURSEMENTS
FOR THE FISCAL YEAR ENDED JUNE 30, 2017

	<u>BALANCE</u> <u>JUNE 30, 2016</u>	<u>ADDITIONS</u>	<u>DEDUCTIONS</u>	<u>BALANCE</u> <u>JUNE 30, 2017</u>
ASSETS:				
Cash and cash equivalents	\$ <u>97,718.87</u>	\$ <u>17,094,047.95</u>	\$ <u>17,110,490.95</u>	\$ <u>81,275.87</u>
Total assets	\$ <u><u>97,718.87</u></u>	\$ <u><u>17,094,047.95</u></u>	\$ <u><u>17,110,490.95</u></u>	\$ <u><u>81,275.87</u></u>
LIABILITIES:				
Deductions and withholdings	\$ <u>97,718.87</u>	\$ <u>17,094,047.95</u>	\$ <u>17,110,490.95</u>	\$ <u>81,275.87</u>
Total liabilities	\$ <u><u>97,718.87</u></u>	\$ <u><u>17,094,047.95</u></u>	\$ <u><u>17,110,490.95</u></u>	\$ <u><u>81,275.87</u></u>

LONG-TERM DEBT SCHEDULES

The Long-Term schedules are used to reflect the outstanding principal balances of the long-term liabilities of the District. This includes obligations under Serial Bonds and Capital Leases.

TOWNSHIP OF GREEN BROOK SCHOOL DISTRICT
LONG-TERM LIABILITY
SCHEDULE OF SERIAL BONDS
JUNE 30, 2017

ISSUE	DATE OF ISSUE	AMOUNT OF ISSUE	ANNUAL MATURITIES		INTEREST RATE	BALANCE JUNE 30, 2016	PAID	BALANCE JUNE 30, 2017
			DATE	AMOUNT				
Refunding School Bonds	9/14/11	\$ 8,200,000.00	1/15/18	\$ 960,000.00	4.0%			
			1/15/19	1,005,000.00	4.0%			
			1/15/20	1,045,000.00	4.0%			
			1/15/21	1,095,000.00	4.0%	\$ 5,025,000.00	\$ 920,000.00	\$ 4,105,000.00
Refunding School Bonds	2/22/12	9,175,000.00	5/15/22	1,130,000.00	4.0%			
			5/15/23	1,175,000.00	3.5% / 4.5%			
			5/15/24	1,230,000.00	5.0%			
			5/15/25	1,290,000.00	5.0%			
			5/15/26	1,355,000.00	4.0%			
			5/15/27	1,410,000.00	4.0%			
			5/15/28	1,470,000.00	4.0%	9,060,000.00		9,060,000.00
						\$ 14,085,000.00	\$ 920,000.00	\$ 13,165,000.00

TOWNSHIP OF GREEN BROOK SCHOOL DISTRICT
SCHEDULE OF OBLIGATIONS UNDER CAPITAL LEASES
AS OF JUNE 30, 2017

<u>PURPOSE</u>	<u>DATE OF LEASE</u>	<u>TERM OF LEASE</u>	<u>AMOUNT OF ORIGINAL LEASE</u>		<u>BALANCE JUNE 30, 2016</u>	<u>ISSUED</u>	<u>RETIRED</u>	<u>BALANCE JUNE 30, 2017</u>
			<u>PRINCIPAL</u>	<u>INTEREST</u>				
Copiers	1/3/13	5	15,995.63	2,700.37	\$ 5,900.75	\$	3,465.99	\$ 2,434.76
Copiers	1/3/13	5	10,747.44	1,814.76	3,964.59		2,328.63	1,635.96
Copiers	1/3/13	5	100,384.46	13,224.34	76,004.73		19,374.76	56,629.97
Laptops	9/1/16	3	154,000.00	3,575.00		154,000.00	51,854.12	102,145.88
Tech Equipment	9/1/16	4	153,795.00	5,045.00		153,795.00	39,038.52	114,756.48
Buses & Copiers	9/1/16	5	142,205.00	6,246.90		142,205.00	29,047.18	113,157.82
					\$ 85,870.07	\$ 450,000.00	\$ 145,109.20	\$ 390,760.87

TOWNSHIP OF GREEN BROOK SCHOOL DISTRICT
DEBT SERVICE FUND
COMPARATIVE STATEMENTS OF REVENUES, EXPENDITURES
AND CHANGES IN FUND BALANCE - BUDGET AND ACTUAL
FOR THE FISCAL YEAR ENDED JUNE 30, 2017

	<u>BUDGET</u>	<u>ACTUAL</u>	<u>VARIANCE</u>
REVENUES:			
Local Sources:			
Local Tax Levy	\$ 1,509,475.00	\$ 1,509,475.00	\$ _____
Total Revenues	\$ 1,509,475.00	\$ 1,509,475.00	\$ _____
EXPENDITURES:			
Regular Debt Service:			
Interest	\$ 589,475.00	\$ 589,475.00	\$ _____
Redemption of Principal	920,000.00	920,000.00	_____
Total Debt Service	\$ 1,509,475.00	\$ 1,509,475.00	\$ _____
Total Expenditures	\$ 1,509,475.00	\$ 1,509,475.00	\$ _____
Excess (Deficiency) of Revenues Over (Under) Expenditures	\$ _____	\$ _____	\$ _____
Fund Balance, July 1	_____	_____	_____
Fund Balance, June 30	\$ _____	\$ _____	\$ _____

STATISTICAL SECTION
(UNAUDITED)

TOWNSHIP OF GREEN BROOK SCHOOL DISTRICT
STATISTICAL SECTION

<u>Contents</u>	<u>Page</u>
Financial Trends: These schedules contain trend information to help the reader understand how the district's financial performance and well being have changed over time.	J-1 to J-5
Revenue Capacity: These schedules contain information to help the reader assess the district's most significant local revenue source, the property tax.	J-6 to J-9
Debt Capacity: These schedules present information to help the reader assess the affordability of the district's current levels of outstanding debt and the district's ability to issue additional debt in the future.	J-10 to J-13
Demographic and Economic Information: These schedules offer demographic and economic indicators to help the reader understand the environment within which the district's financial activities take place.	J-14 to J-15
Operating Information: These schedules contain service and infrastructure data to help the reader understand how the information in the district's financial report relates to the services the district provides and the activities it performs.	J-16 to J-20

Sources

Unless otherwise noted, the information in these schedules is derived from the comprehensive annual financial reports (CAFR) for the relevant year.

TOWNSHIP OF GREEN BROOK SCHOOL DISTRICT
NET POSITION BY COMPONENT
UNAUDITED

	2017	2016	2015	2014	2013	2012	2011	2010	2009	2008
Governmental activities										
Net investment in capital assets	\$ 7,949,523.50	\$ 8,272,401.18	\$ 8,059,311.57	\$ 7,450,769.35	\$ 6,845,921.99	\$ 7,498,441.81	\$ 5,997,822.07	\$ 7,111,023.78	\$ 6,832,283.81	\$ 7,155,955.05
Restricted	2,230,043.70	2,205,147.58	2,608,091.38	3,367,629.23	2,138,646.92	1,962,557.72	1,722,259.62	1,081,384.21	2,059,476.42	1,425,342.94
Unrestricted (Deficit)	(5,246,944.77)	(4,745,337.06)	(4,682,288.60)	194,477.37	1,212,988.58	315,418.37	29,558.71	17,614.20	58,134.52	362,508.61
Total governmental activities net position	\$ 4,932,622.43	\$ 5,732,211.70	\$ 5,985,114.35	\$ 11,012,875.95	\$ 10,197,557.49	\$ 9,776,417.90	\$ 7,749,640.40	\$ 8,210,022.19	\$ 8,949,894.75	\$ 8,943,806.60
Business-type activities										
Net investment in capital assets	\$ 60,199.00	\$ 37,616.00	\$ 48,950.00	\$ 60,923.00	\$ 80,781.39	\$ 62,845.28	\$ 48,100.00	\$ 54,464.00	\$ 60,828.00	\$ 67,186.00
Unrestricted	84,419.22	110,569.45	81,431.24	69,471.00	59,049.02	85,332.76	87,239.25	69,979.73	52,999.04	51,151.95
Total business-type activities net position	\$ 144,618.22	\$ 148,185.45	\$ 130,381.24	\$ 130,394.00	\$ 139,830.41	\$ 148,178.04	\$ 135,339.25	\$ 124,443.73	\$ 113,827.04	\$ 118,337.95
District-wide										
Net investment in capital assets	\$ 8,009,722.50	\$ 8,310,017.18	\$ 8,108,261.57	\$ 7,511,692.35	\$ 6,926,703.38	\$ 7,561,287.09	\$ 6,045,922.07	\$ 7,165,487.78	\$ 6,893,111.81	\$ 7,223,141.05
Restricted	2,230,043.70	2,205,147.58	2,608,091.38	3,367,629.23	2,138,646.92	1,962,557.72	1,722,259.62	1,081,384.21	2,059,476.42	1,425,342.94
Unrestricted (Deficit)	(5,162,525.55)	(4,634,767.61)	(4,600,857.36)	263,948.37	1,272,037.60	400,751.13	116,797.96	87,593.93	111,133.56	413,660.56
Total district net position	\$ 5,077,240.65	\$ 5,880,397.15	\$ 6,115,495.59	\$ 11,143,269.95	\$ 10,337,387.90	\$ 9,924,595.94	\$ 7,884,979.65	\$ 8,334,465.92	\$ 9,063,721.79	\$ 9,062,144.55

Source: CAFR Schedule A-1

TOWNSHIP OF GREEN BROOK SCHOOL DISTRICT
CHANGES IN NET POSITION
UNAUDITED

	2017	2016	2015	2014	2013	2012	2011	2010	2009	2008
EXPENSES & INDIRECT ALLOCATIONS										
Governmental activities										
Institution										
Regular	\$ 14,176,426.99	\$ 13,747,646.08	\$ 12,775,801.86	\$ 12,431,544.00	\$ 12,239,995.76	\$ 12,171,358.06	\$ 12,342,505.00	\$ 12,273,350.48	\$ 12,132,161.14	\$ 6,800,196.26
Special education	3,928,648.57	3,460,542.29	3,855,505.43	2,980,721.00	2,977,303.16	2,227,928.34	2,491,046.36	2,184,261.14	2,329,816.31	1,286,266.38
Other instruction	1,374,705.44	1,000,619.10	720,689.96	822,169.00	596,628.11	453,389.50	288,485.81	415,169.86	316,626.86	306,854.34
Support Services:										
Tuition	3,435,763.99	3,204,214.25	2,599,210.55	2,025,606.00	2,292,308.06	1,934,930.80	2,010,086.24	2,306,109.57	1,866,829.25	5,980,853.77
Student and instruction related services	593,318.21	615,438.40	630,448.55	536,664.00	660,886.95	606,592.32	683,633.93	562,032.44	454,136.47	1,727,704.59
General administrative services	906,203.85	814,899.30	838,048.68	883,979.00	720,924.89	865,241.25	814,995.61	842,063.11	720,929.37	411,082.06
School administrative services	1,545,440.99	1,392,466.27	1,368,038.40	1,379,162.53	1,327,976.53	1,330,322.47	1,398,856.48	1,655,425.18	1,570,157.69	668,123.30
Plant operations and maintenance	1,716,633.86	1,458,167.94	1,583,155.64	1,507,310.00	1,593,088.89	1,570,447.84	1,590,918.92	1,668,047.76	1,631,743.89	1,571,757.00
Student transportation services	564,280.70	611,156.73	628,620.90	824,020.00	525,615.24	493,383.44	496,453.54	482,107.32	432,015.99	1,518,303.40
Central services	293,103.02	286,277.05	410,847.97	298,724.76	298,724.76	218,252.72	175,788.20	205,157.61	182,860.87	427,645.68
Administration information technology	544,394.20	575,223.37	601,935.88	819,394.00	691,781.29	1,015,949.33	825,249.11	854,634.53	882,769.95	133,156.50
Interest on long-term debt	29,078,919.82	27,166,950.78	26,012,303.82	24,010,569.00	23,925,233.64	22,867,796.07	23,118,019.20	23,448,359.00	22,520,047.79	909,059.53
Total governmental activities expenses	\$ 29,078,919.82	\$ 27,166,950.78	\$ 26,012,303.82	\$ 24,010,569.00	\$ 23,925,233.64	\$ 22,867,796.07	\$ 23,118,019.20	\$ 23,448,359.00	\$ 22,520,047.79	\$ 21,741,002.81
Business-type activities:										
Food Service	\$ 339,233.81	\$ 319,745.17	\$ 305,629.44	\$ 295,278.00	\$ 323,747.12	\$ 306,158.02	\$ 279,983.98	\$ 270,667.19	\$ 271,410.39	\$ 264,599.88
Total business-type activities expense	\$ 339,233.81	\$ 319,745.17	\$ 305,629.44	\$ 295,278.00	\$ 323,747.12	\$ 306,158.02	\$ 279,983.98	\$ 270,667.19	\$ 271,410.39	\$ 264,599.88
Total district expenses	\$ 29,418,153.63	\$ 27,486,695.95	\$ 26,317,933.26	\$ 24,305,847.00	\$ 24,248,980.76	\$ 23,173,954.09	\$ 23,398,003.18	\$ 23,719,026.19	\$ 22,791,458.18	\$ 22,006,602.69
PROGRAM REVENUES										
Governmental activities:										
Operating grants and contributions	\$ 4,676,943.01	\$ 3,468,675.21	\$ 2,872,793.41	\$ 2,507,272.00	\$ 1,697,893.85	\$ 1,401,195.10	\$ 1,210,428.75	\$ 1,775,280.29	\$ 1,590,283.72	\$ 1,376,688.06
Charges for services	\$ 4,676,943.01	\$ 3,468,675.21	\$ 2,872,793.41	\$ 2,507,272.00	\$ 1,697,893.85	\$ 1,401,195.10	\$ 1,210,428.75	\$ 1,775,280.29	\$ 1,590,283.72	\$ 1,376,688.06
Total governmental activities program revenues	\$ 4,676,943.01	\$ 3,468,675.21	\$ 2,872,793.41	\$ 2,507,272.00	\$ 1,697,893.85	\$ 1,401,195.10	\$ 1,210,428.75	\$ 1,775,280.29	\$ 1,590,283.72	\$ 1,376,688.06
Business-type activities:										
Charges for services	\$ 264,309.06	\$ 265,136.41	\$ 237,880.75	\$ 230,716.00	\$ 253,676.30	\$ 253,913.45	\$ 237,584.21	\$ 228,648.81	\$ 225,000.09	\$ 210,474.10
Food Service	71,230.14	72,408.70	67,735.93	65,526.00	61,723.19	65,083.36	53,295.29	52,635.07	44,360.56	40,944.28
Operating grants and contributions	335,539.20	337,545.11	305,616.68	296,242.00	315,399.49	318,996.81	290,879.50	281,283.88	269,360.55	251,418.38
Total business-type activities program revenues	\$ 5,012,482.21	\$ 3,806,220.32	\$ 3,178,410.09	\$ 2,803,514.00	\$ 2,013,293.34	\$ 1,720,191.91	\$ 1,501,308.25	\$ 2,056,564.17	\$ 1,859,644.37	\$ 1,831,210.76
NET (EXPENSE)/REVENUE										
Governmental activities	\$ (24,401,976.81)	\$ (23,698,275.57)	\$ (23,139,510.41)	\$ (21,503,297.00)	\$ (22,227,339.79)	\$ (21,466,600.97)	\$ (21,907,590.45)	\$ (21,673,078.72)	\$ (20,929,764.06)	\$ (20,161,210.43)
Business-type activities	(3,694.61)	17,799.94	(12.76)	964.00	(8,347.63)	12,838.79	10,895.52	10,616.69	(2,049.74)	(13,181.50)
Total district-wide net expense	\$ (24,405,671.42)	\$ (23,680,475.63)	\$ (23,139,523.17)	\$ (21,502,333.00)	\$ (22,235,687.42)	\$ (21,453,762.18)	\$ (21,896,694.93)	\$ (21,662,462.03)	\$ (20,931,813.80)	\$ (20,174,391.93)

TOWNSHIP OF GREEN BROOK SCHOOL DISTRICT
CHANGES IN NET ASSETS
UNAUDITED

	2017	2016	2015	2014	2013	2012	2011	2010	2009	2008
<u>GENERAL REVENUES AND OTHER CHANGES IN NET ASSETS</u>										
Governmental activities:										
Property taxes levied for general purposes, net	\$ 20,657,544.00	\$ 20,070,974.00	\$ 19,971,118.00	\$ 19,998,018.00	\$ 19,800,018.00	\$ 19,411,783.00	\$ 19,031,160.00	\$ 18,554,000.00	\$ 18,071,689.00	\$ 17,568,154.00
Taxes levied for debt service	1,509,475.00	1,505,756.00	1,480,854.00	1,436,006.00	1,397,637.00	1,424,069.00	1,537,459.00	1,526,357.00	1,442,516.00	1,331,628.00
Federal and state aid not restricted	1,333,100.00	1,269,789.44	1,165,583.69	63,306.00	1,127,540.33	1,390,171.30	689,553.38	712,359.00	1,123,406.00	1,193,708.00
Disposal of Capital Assets	(472,424.57)									(2,482,665.22)
Miscellaneous income	574,693.11	478,971.13	352,457.47	369,085.00	323,284.05	1,267,355.17	189,036.28	140,490.15	298,242.07	241,468.72
Total governmental activities	\$ 23,602,387.54	\$ 23,325,490.57	\$ 22,970,013.16	\$ 21,866,415.00	\$ 22,648,479.38	\$ 23,493,378.47	\$ 21,447,208.66	\$ 20,933,206.15	\$ 20,935,853.07	\$ 17,862,293.50
Business-type activities:										
Miscellaneous Revenue	\$ 127.38	\$ 4.27	\$ 4.27	\$ 4.27	\$ 4.27	\$ 4.27	\$ 4.27	\$ 4.27	\$ 4.27	\$ 4.27
Total business-type activities	\$ 127.38	\$ 4.27	\$ 4.27	\$ 4.27	\$ 4.27	\$ 4.27	\$ 4.27	\$ 4.27	\$ 4.27	\$ 4.27
Total district-wide	\$ 23,602,514.92	\$ 23,325,494.84	\$ 22,970,013.16	\$ 21,866,415.00	\$ 22,648,479.38	\$ 23,493,378.47	\$ 21,447,208.66	\$ 20,933,206.15	\$ 20,935,853.07	\$ 17,852,293.50
<u>CHANGE IN NET ASSETS</u>										
Governmental activities	\$ (799,589.27)	\$ (372,785.00)	\$ (169,497.25)	\$ 363,118.00	\$ 421,139.59	\$ 2,026,777.50	\$ (460,381.79)	\$ (739,872.57)	\$ 6,089.01	\$ (2,308,916.93)
Business-type activities	(3,567.23)	17,804.21	(12.76)	964.00	(8,347.63)	12,838.79	10,895.52	10,616.69	(2,049.74)	(13,181.50)
Total district	\$ (803,156.50)	\$ (354,980.79)	\$ (189,510.01)	\$ 364,082.00	\$ 412,791.96	\$ 2,039,616.29	\$ (449,486.27)	\$ (729,255.88)	\$ 4,039.27	\$ (2,322,098.43)

Source: CAFR Schedule A-2

TOWNSHIP OF GREEN BROOK SCHOOL DISTRICT
 FUND BALANCES - GOVERNMENTAL FUNDS
 UNAUDITED

	2017	2016	2015	2014	2013	2012	2011	2010	2009	2008
General Fund										
Restricted	\$ 2,077,158.55	\$ 2,069,129.10	\$ 2,316,810.67	\$ 2,816,665.00	\$ 2,672,172.53	\$ 1,835,487.59	\$ 602,076.56	\$ 1,450,946.52	\$ 1,635,623.81	\$ 1,812,638.15
Committed			120,320.00		0.50	38,820.24				
Assigned	12,646.27	37,486.07	33,359.49	308,150.00	380,942.30	229,037.91	225,014.04			
Unassigned	515,341.63	469,419.64	375,216.11	160,786.00	364,222.93	541,781.98	426,862.06	149,170.92	542,164.12	400,792.33
Total general fund	\$ 2,605,146.45	\$ 2,576,034.81	\$ 2,845,706.27	\$ 3,285,601.00	\$ 3,417,338.26	\$ 2,645,127.72	\$ 1,253,952.66	\$ 1,600,117.44	\$ 2,177,787.93	\$ 2,213,430.48
All Other Governmental Funds										
Restricted	\$ 276,702.86	\$ 276,702.86	\$ 323,463.74	\$ 471,710.00	\$ 448,737.39	\$ 448,626.39	\$ 877,626.22	\$ 1,056,600.82	\$ 1,228,070.93	\$ 1,298,284.36
Committed			418.85			39,734.00	112,364.49		185,568.71	
Assigned			88,364.71		21,120.85	21,120.89	0.89	39,119.19	0.99	43,681.29
Total all other governmental funds	\$ 276,702.86	\$ 276,702.86	\$ 412,247.30	\$ 471,710.00	\$ 469,858.24	\$ 509,481.28	\$ 989,991.60	\$ 1,095,720.01	\$ 1,413,640.63	\$ 1,341,965.65

Source: CAFR Schedule B-1

TOWNSHIP OF GREEN BROOK SCHOOL DISTRICT
CHANGES IN FUND BALANCES - GOVERNMENTAL FUNDS
UNAUDITED

	2017	2016	2015	2014	2013	2012	2011	2010	2009	2008
Revenues										
Tax levy	\$ 22,167,019.00	\$ 21,576,730.00	\$ 21,451,972.00	\$ 21,434,024.00	\$ 21,197,655.00	\$ 20,635,852.00	\$ 20,568,619.00	\$ 20,080,357.00	\$ 19,514,205.00	\$ 18,899,782.00
Tuition charges	298,677.48	164,839.00	78,778.44	92,669.00	104,032.90	77,721.05	49,094.76	45,558.14	78,600.98	74,461.14
Miscellaneous	306,267.22	314,131.69	273,679.03	282,525.00	224,619.34	1,207,851.96	157,650.02	156,469.18	243,035.00	381,581.70
State sources	3,063,548.46	2,741,550.03	2,416,766.03	2,281,900.00	2,459,587.62	2,431,546.53	1,574,209.66	1,987,197.09	2,442,674.63	2,304,817.48
Federal sources	236,412.00	248,638.82	229,257.05	292,569.00	360,508.37	341,602.03	308,063.97	436,605.03	247,621.18	254,108.78
Total revenue	\$ 26,071,924.16	\$ 25,045,889.34	\$ 24,450,452.57	\$ 24,373,687.00	\$ 24,346,373.23	\$ 24,894,573.57	\$ 22,657,637.41	\$ 22,708,486.44	\$ 22,526,136.79	\$ 21,914,751.10
Expenditures										
Instruction										
Regular instruction	\$ 4,525,098.11	\$ 4,609,340.04	\$ 4,113,931.86	\$ 12,273,152.00	\$ 4,087,070.19	\$ 4,308,057.62	\$ 4,224,307.14	\$ 4,602,408.42	\$ 4,413,156.00	\$ 4,166,056.47
Special education instruction	1,744,393.19	1,571,642.48	1,776,121.35	2,926,597.00	1,466,955.36	1,156,477.41	998,478.99	1,018,043.15	966,153.46	983,924.65
Other instruction	367,518.54	393,099.62	367,911.31	272,147.00	333,933.43	230,585.08	135,798.35	204,930.49	232,785.63	226,077.06
School sponsored activities and athletics				243,945.00						
Support Services:										
Tuition	7,207,791.33	7,144,412.91	7,321,671.07	1,966,242.00	6,785,187.63	6,541,477.08	7,127,349.24	6,551,822.14	6,301,069.34	5,980,853.77
Student and instruction related services	1,909,650.83	1,939,758.91	1,782,564.88	1,966,242.00	1,692,952.86	1,415,997.71	1,477,037.62	1,779,454.83	1,514,507.49	1,382,806.82
General administrative services	375,330.08	415,320.17	364,664.97	504,924.00	428,435.24	394,172.47	451,219.60	369,907.62	368,620.83	346,972.14
School administrative services	472,196.29	444,402.22	461,548.38	651,754.00	432,086.09	547,294.33	522,105.11	537,113.96	532,227.96	477,755.28
Central services	306,931.46	364,646.55	341,164.27	792,236.00	292,013.35	278,167.91	285,596.48	290,300.65	284,936.79	284,153.42
Administration Information Technology	137,247.35	129,077.83	244,454.08		168,118.69	103,582.08	72,235.34	102,241.06	175,752.71	133,156.50
Plant operations and maintenance	1,113,629.87	1,073,665.74	1,112,449.76	1,286,930.00	1,084,098.51	1,086,051.02	1,145,181.92	1,372,893.95	1,352,966.03	1,295,429.66
Student transportation services	1,186,508.06	1,060,415.36	1,046,435.36	1,420,333.00	1,187,089.75	1,179,859.58	1,103,127.96	1,197,899.38	1,202,224.16	1,312,765.97
Unallocated employee benefits	5,099,463.53	4,571,124.34	3,961,272.45		3,833,952.51	3,511,337.35	3,778,311.11	3,687,784.05	3,241,696.04	3,233,678.00
Capital outlay	527,578.66	228,024.51	654,239.09	323,401.00	695,573.49	1,203,410.44	288,913.14	429,815.43	396,534.48	610,863.79
Debt service:										
Principal	920,000.00	890,000.00	860,000.00	982,410.00	800,000.00	1,085,000.00	730,000.00	700,000.00	670,000.00	640,000.00
Interest and other charges	589,475.00	616,175.00	641,975.00	753,261.00	697,625.04	942,418.75	831,591.30	860,678.80	888,516.30	914,503.80
Total expenditures	\$ 26,492,812.52	\$ 25,451,105.68	\$ 25,370,403.83	\$ 24,297,332.00	\$ 24,017,102.14	\$ 23,983,908.83	\$ 23,171,252.40	\$ 23,695,301.93	\$ 22,561,147.22	\$ 21,968,997.33
Excess (deficiency) of revenues over (under) expenditures	\$ (420,888.36)	\$ (405,216.34)	\$ (919,951.26)	\$ 76,355.00	\$ 329,271.09	\$ 910,664.74	\$ (513,614.99)	\$ (986,815.49)	\$ (35,010.43)	\$ (54,246.23)
Other Financing sources (uses)										
Capital leases (non-budgeted)	\$ 450,000.00	\$ 0.00	\$ 100,384.46	\$ 0.00	\$ 403,315.91	\$ 0.00	\$ 61,721.80	\$ 91,224.38	\$ 71,042.86	\$ 0.00
Total other financing sources (uses)	\$ 450,000.00	\$ 0.00	\$ 100,384.46	\$ 0.00	\$ 403,315.91	\$ 0.00	\$ 61,721.80	\$ 91,224.38	\$ 71,042.86	\$ 0.00
Net change in fund balances	\$ 29,111.64	\$ (405,216.34)	\$ (819,566.80)	\$ 76,355.00	\$ 732,587.00	\$ 910,664.74	\$ (451,893.19)	\$ (986,591.11)	\$ 36,032.43	\$ (54,246.23)
Debt service as a percentage of noncapital expenditures	5.81%	5.97%	6.15%	7.24%	6.42%	8.90%	6.82%	6.71%	7.03%	7.28%

Source: CAFR Schedule B-2

TOWNSHIP OF GREEN BROOK SCHOOL DISTRICT
 GENERAL FUND OTHER LOCAL REVENUE BY SOURCE
 UNAUDITED

<u>Fiscal Year</u> <u>Ended June 30,</u>	<u>Tuition</u>	<u>Interest on</u> <u>Investments</u>	<u>Use of</u> <u>Facilities</u>	<u>Transportation</u> <u>Fees</u>	<u>Miscellaneous</u>	<u>Total</u>
2017	\$ 298,677.48	\$ 5,616.44	\$ 51,524.11	\$ 151,050.28	\$ 67,824.84	\$ 574,693.15
2016	164,839.00	5,873.96	60,785.00	160,624.00	61,308.97	453,430.93
2015	78,778.44	7,012.37	43,015.08	171,670.67	51,980.91	352,457.47
2014	92,669.00	6,505.00	98,323.00	123,717.00	47,446.00	368,660.00
2013	104,032.90	6,293.38	26,805.00	92,773.74	92,317.21	322,222.23
2012	77,721.05	2,672.51	68,634.72	125,045.30	4,974.74	279,048.32
2011	49,094.76	2,545.78	24,856.80	93,961.44	13,128.68	183,587.46
2010	45,558.14	11,479.42	24,065.78	41,748.05	5,169.77	128,021.16
2009	78,600.98	51,274.16	27,166.59	74,622.69	37,710.16	269,374.58
2008	74,461.14	76,656.19	29,188.48	128,643.18	58,509.58	367,458.57

Source: District Records

TOWNSHIP OF GREEN BROOK SCHOOL DISTRICT
ASSESSED VALUE AND ACTUAL VALUE OF TAXABLE PROPERTY
UNAUDITED

Fiscal Year Ended June 30,	Vacant Land	Residential	Farm Req. and Q-Farm	Commercial	Industrial	Apartment	Total Assessed Value	Public Utilities (a)	Net Valuation Taxable	Est. Actual (County Equalized Value)	Total Direct School Tax Rate (b)
2017	\$ 11,694,500	\$ 1,098,683,400	\$ 87,032	\$ 228,809,700	\$ 12,164,100	\$ 6,420,500	\$ 1,357,859,232	\$ 537,428	\$ 1,358,396,660	\$ 1,400,103,736	1.663
2016	11,550,700	1,094,518,100	86,156	218,706,200	11,797,300	6,420,500	1,343,078,956	550,037	1,343,628,993	1,424,660,911	1.628
2015	12,679,100	1,065,146,100	85,990	210,534,700	11,203,900	6,340,200	1,305,989,990	575,102	1,306,565,092	1,421,253,662	1.647
2014	12,660,900	1,049,800,600	86,023	208,534,600	11,203,900	6,340,200	1,288,626,223	565,413	1,289,191,636	1,362,609,650	1.664
2013	12,787,500	1,067,043,000	85,777	207,210,900	11,028,900	6,340,200	1,304,496,277	841,709	1,305,337,986	1,386,795,299	1.633
2012	13,510,700	1,132,771,400	3,400	227,266,700	13,323,500	6,340,200	1,393,215,900	841,709	1,394,057,609	1,470,039,765	1.529
2011	14,967,000	1,161,266,300	3,400	224,240,800	13,358,500	6,365,200	1,420,201,200	904,746	1,421,105,946	1,441,751,572	1.427
2010	17,216,400	1,217,104,000	1,100	217,371,500	13,358,500	6,365,200	1,471,416,700	1,100,139	1,472,516,839	1,565,836,650	1.389
2009	19,980,300	1,217,742,800	1,100	218,242,100	13,671,500	6,365,200	1,476,003,000	1,086,060	1,477,089,060	1,588,821,365	1.340
2008	23,767,700	1,213,487,100	1,100	209,698,400	13,671,500	6,365,200	1,466,991,000	993,470	1,467,984,470	1,466,991,000	1.308

Source: District records Tax list summary & Municipal Tax Assessor
 Note: Real property is required to be assessed at some percentage of true value (fair or market value) established by each county board of taxation.
 Reassessment occurs when ordered by the County Board of Taxation
 (a): Taxable Value of Machinery, Implements and Equipment of Telephone, Telegraph and Messenger System Companies
 (b): Tax rates are per \$100

TOWNSHIP OF GREEN BROOK SCHOOL DISTRICT
DIRECT AND OVERLAPPING PROPERTY TAX RATES
UNAUDITED

Fiscal Year Ended June 30,	Township of Green Brook			Overlapping Rates		Total Direct and Overlapping Tax Rate
	Basic Rate (a)	General Obligation Debt Service (b)	Total Direct School Tax Rate	Township of Green Brook	Somerset County	
2017	\$1.550	\$0.113	\$1.663	\$0.461	\$0.411	\$2.535
2016	1.514	0.114	1.628	0.462	0.405	2.495
2015	1.533	0.114	1.647	0.468	0.431	2.546
2014	1.553	0.111	1.664	0.469	0.414	2.547
2013	1.525	0.108	1.633	0.480	0.404	2.517
2012	1.424	0.105	1.529	0.449	0.389	2.367
2011	1.320	0.107	1.427	0.430	0.362	2.219
2010	1.283	0.106	1.389	0.402	0.354	2.145
2009	1.241	0.099	1.340	0.395	0.358	2.093
2008	1.216	0.092	1.308	0.372	0.356	2.036

Source: District Records and Municipal Tax Collector
(Rates are per \$100 of assessed value)

NJSA 18A:7F-5d limits the amount that the district can submit for a general fund tax levy. The levy when added to other components of the district's net budget may not exceed the prebudget year net budget by more than the spending growth limitation calculated as follows: the prebudget year net budget increased by the cost of living or 2.5 percent, whichever is greater, plus any spending growth adjustments.

(a) The district's basic tax rate is calculated from the A4F form which is submitted with the budget and the Net valuation taxable

(b) Rates for debt service are based on each year's requirements.

TOWNSHIP OF GREEN BROOK SCHOOL DISTRICT
 PRINCIPAL PROPERTY TAXPAYERS - CURRENT YEAR AND TEN YEARS AGO
UNAUDITED

Taxpayer	2017			2007			
	Taxable Assessed Value	Rank [Optional]	% of Total District Net Assessed Value	Taxpayer	Taxable Assessed Value	Rank [Optional]	% of Total District Net Assessed Value
293-305 RT22 E (COLONIAL SQ)	\$ 10,700,000	1	0.79%	Taxpayer 1	\$ 10,746,500	1	0.74%
FERRAEZ BROS SOLOMAN REALTY	9,950,000	2	0.73%	Taxpayer 2	8,801,400	2	0.60%
GREENBROOK MANOR REALTY LLC	9,000,000	3	0.66%	Taxpayer 3	7,598,300	3	0.52%
CRYSTAL MOTORS INC	8,318,000	4	0.61%	Taxpayer 4	7,071,200	4	0.49%
PG'S FAMILY LLC.	8,000,000	5	0.59%	Taxpayer 5	6,873,700	5	0.47%
EXTRA SPACE N.2.OF GRNBRK	7,200,000	6	0.53%	Taxpayer 6	5,590,300	6	0.38%
G.B.P. C/O CRC PROP.	6,700,000	7	0.49%	Taxpayer 7	5,350,000	7	0.37%
ROUTE REALTY (BOWLMOR)	6,250,000	8	0.46%	Taxpayer 8	5,156,400	8	0.35%
CYZNER PROPERTIES	6,000,000	9	0.44%	Taxpayer 9	4,898,200	9	0.34%
MULTI MANAGEMENT REALTY	5,395,000	10	0.40%	Taxpayer 10	4,447,000	10	0.31%
	<u>\$ 77,513,000</u>		<u>5.71%</u>		<u>\$ 66,533,000</u>		<u>4.57%</u>

Source: Municipal Tax Assessor

TOWNSHIP OF GREEN BROOK SCHOOL DISTRICT
PROPERTY TAX LEVIES AND COLLECTIONS
UNAUDITED

Fiscal Year Ended June 30,	Taxes Levied for the Fiscal Year	Collected within the Fiscal Year of the Levy (a)		Collections in Subsequent Years
		Amount	Percentage of Levy	
2017	\$ 22,167,019	\$ 22,167,019	100.00%	-
2016	21,576,730	21,576,730	100.00%	-
2015	21,451,972	21,451,972	100.00%	-
2014	21,434,024	21,434,024	100.00%	-
2013	21,197,655	21,197,655	100.00%	-
2012	20,835,852	20,835,852	100.00%	-
2011	20,568,619	20,568,619	100.00%	-
2010	20,080,357	20,080,357	100.00%	-
2009	19,514,205	19,514,205	100.00%	-
2008	18,899,782	18,899,782	100.00%	-

Source: District records including the Certificate and Report of School Taxes (A4F form)

Note: School taxes are collected by the Municipal Tax Collector. Under New Jersey State Statute, a municipality is required to remit to the school district the entire property tax balance, in is the amount voted upon or certified prior to the end of the school year.

TOWNSHIP OF GREEN BROOK SCHOOL DISTRICT
RATIOS OF OUTSTANDING DEBT BY TYPE
UNAUDITED

Fiscal Year Ended June 30,	Governmental Activities			Total District	Percentage of Personal Income (a)	Per Capita (a)
	General Obligation Bonds (b)	Capital Leases				
2017	\$ 13,290,431.85	\$ 390,760.87	\$	13,681,192.72	*	\$ 1,896.74
2016	14,236,655.52	85,870.07		14,322,525.59	*	1,970.63
2015	15,151,102.00	217,302.18		15,368,404.18	0.56%	2,108.73
2014	15,835,000.00	243,014.00		16,078,014.00	0.52%	2,206.09
2013	16,884,553.00	375,674.73		17,260,227.73	0.46%	2,372.87
2012	17,699,369.97	180,028.12		17,879,398.09	0.44%	2,464.76
2011	19,120,527.66	291,880.77		19,412,408.43	0.38%	2,691.31
2010	19,868,379.49	349,605.23		20,217,984.72	0.35%	2,978.49
2009	20,582,675.85	392,961.86		20,975,637.71	0.34%	2,156.21
2008	21,265,821.93	443,494.47		21,709,316.40	0.34%	3,230.07

Source: District CAFR Schedules I-1, I-2

Note: Details regarding the district's outstanding debt can be found in the notes to the financial statements.

(a) See Exhibit NJ J-14 for personal income and population data. These ratios are calculated using personal income and population for the prior calendar year.

(b) Includes Early Retirement Incentive Plan (ERIP) refunding

* - data not available

TOWNSHIP OF GREEN BROOK SCHOOL DISTRICT
RATIOS OF NET BONDED DEBT OUTSTANDING
UNAUDITED

Fiscal Year Ended <u>June 30,</u>	General Bonded Debt Outstanding		Net General Bonded Debt Outstanding	Percentage of Actual Taxable Value (a) of Property	Per Capita (b)
	General Obligation Bonds	Deductions			
2017	\$13,165,000.00		\$13,165,000.00	0.97%	1,825.18
2016	14,085,000.00		14,085,000.00	1.05%	1,937.95
2015	14,975,000.00		14,975,000.00	1.15%	2,054.75
2014	15,835,000.00		15,835,000.00	1.23%	2,172.75
2013	16,665,000.00		16,665,000.00	1.28%	2,291.04
2012	17,465,000.00		17,465,000.00	1.25%	2,407.64
2011	18,869,000.00		18,869,000.00	1.33%	2,615.97
2010	19,599,000.00		19,599,000.00	1.33%	2,887.30
2009	20,299,000.00		20,299,000.00	1.37%	2,086.66
2008	20,969,000.00		20,969,000.00	1.43%	3,119.92

Note: Details regarding the district's outstanding debt can be found in the notes to the financial statements.

(a) See Exhibit NJ J-6 for property tax data.

(b) Population data can be found in Exhibit NJ J-14.

* - data not available

TOWNSHIP OF GREEN BROOK SCHOOL DISTRICT
DIRECT AND OVERLAPPING GOVERNMENTAL ACTIVITIES DEBT
AS OF DECEMBER 31, 2016
UNAUDITED

<u>Governmental Unit</u>	<u>Net Debt Outstanding</u>	<u>Estimated Percentage Applicable (a)</u>	<u>Estimated Share of Overlapping Debt</u>
Debt repaid with property taxes Township of Green Brook	\$392,992.22	100.00%	\$392,992.22
Other debt Somerset County	198,783,604.52	2.38%	4,736,615.73
Subtotal, overlapping debt			<hr/> \$5,129,607.95
Township of Green Brook School District Direct Debt			<hr/> 13,165,000.00
Total direct and overlapping debt			<hr/> <hr/> \$18,294,607.95

Source: Municipal Chief Financial Officer, County Treasurer's Office

Note: Overlapping governments are those that coincide, at least in part, with the geographic boundaries of the District. This schedule estimates the portion of the outstanding debt of those overlapping governments that is borne by the residents and businesses of the district. This process recognizes that, when considering the District's ability to issue and repay long-term debt, the entire debt burden borne by the residents and businesses should be taken into account. However this does not imply that every taxpayer is a resident, and therefore responsible for repaying the debt, of each overlapping payment.

(a) For debt repaid with property taxes, the percentage of overlapping debt applicable is estimated using taxable assessed property values. Applicable percentages were estimated by determining the portion of another governmental unit's taxable value that is within the district's boundaries and dividing it by each unit's total taxable value.

TOWNSHIP OF GREEN BROOK SCHOOL DISTRICT
LEGAL DEBT MARGIN INFORMATION
 UNAUDITED

Legal Debt Margin Calculation for Fiscal Year 2016:

Equalized Valuation Basis

Calendar Year	2017	2016	2015	2014	2013	2012	2011	2010	2009	2008
2016			1,402,357,409.00							
2015			1,382,146,248.00							
2014			1,424,110,874.00							
			<u>4,208,614,531.00</u>							
Average Equalized Valuation of Taxable Property			\$1,402,871,510.33							
Debt Limit (3% (a) of average equalization value)			42,086,145.31							
Total Net Debt Applicable to Limit			<u>13,165,000.00</u>							
Legal Debt Margin			<u>\$28,921,145.31</u>							

	Fiscal Year Ending June 30,									
	2017	2016	2015	2014	2013	2012	2011	2010	2009	2008
Debt Limit	\$42,086,145.31	\$41,601,192.61	\$42,546,194.36	\$43,463,822.00	\$44,597,533.00	\$45,538,241.40	\$46,338,975.77	\$46,709,497.50	\$45,596,016.72	\$43,126,992.29
Total Net Debt Applicable To Limit	13,165,000.00	14,085,000.00	14,085,000.00	15,835,000.00	16,884,553.00	17,699,369.97	19,120,527.66	19,868,379.49	20,582,675.85	20,969,651.00
Legal Debt Margin	<u>\$28,921,145.31</u>	<u>\$28,461,194.36</u>	<u>\$28,461,194.36</u>	<u>\$27,838,871.43</u>	<u>\$27,712,980.00</u>	<u>\$27,838,871.43</u>	<u>\$27,218,448.11</u>	<u>\$26,841,118.01</u>	<u>\$25,013,340.87</u>	<u>\$22,157,341.29</u>

Total Net Debt Applicable to the Limit as a % of Debt Limit	31.28%	33.86%	33.11%	36.43%	37.86%	38.87%	41.26%	42.54%	45.14%	48.62%
---	--------	--------	--------	--------	--------	--------	--------	--------	--------	--------

Source: Equalized valuation bases were obtained from the Annual Report of the State of New Jersey, Department of Treasury, Division of Taxation (a) Limit set by N.J.S.A. 18A:24-19 for a K through 12 district; other % limits would be applicable for other district types.

TOWNSHIP OF GREEN BROOK SCHOOL DISTRICT
DEMOGRAPHIC AND ECONOMIC STATISTICS
UNAUDITED

<u>Year</u>	<u>Population (a)</u>	<u>Personal Income (b)</u>	<u>Per Capita Personal Income (c)</u>	<u>Unemployment Rate (d) Green Brook</u>
2017	7,213	\$ *	\$ *	*
2016	7,268	\$ *	\$ *	4.10%
2015	7,288	630,178,784	86,468	4.50%
2014	7,288	610,231,528	83,731	5.30%
2013	7,274	583,134,758	80,167	6.80%
2012	7,254	566,994,402	78,163	6.50%
2011	7,213	535,478,694	74,238	6.60%
2010	6,788	485,158,724	71,473	6.60%
2009	9,728	683,985,408	70,311	3.70%
2008	6,721	503,134,060	74,860	2.80%

Source:

(a) Population information provided by the NJ Dept. of Labor and Workforce Development.

(b) Personal income has been estimated based upon the municipal population and per capita personal income presented.

(c) Per capita personal income by municipality estimated based upon the census published by the US Bureau of Economic Analysis.

(d) Unemployment data provided by the NJ Dept. of Labor and Workforce Development.

* - data not available

TOWNSHIP OF GREEN BROOK SCHOOL DISTRICT
 PRINCIPAL EMPLOYERS - CURRENT YEAR AND TEN YEARS AGO
UNAUDITED

Employer	2017		2007	
	# of Employees	Rank (Optional)	Percentage of Total Employment	# of Employees
				Rank (Optional)
			Percentage of Total Employment	
	0		0.00%	
				0
			0.00%	

Source: Municipal Records - Data Not Available

TOWNSHIP OF GREEN BROOK SCHOOL DISTRICT
 FULL-TIME EQUIVALENT DISTRICT EMPLOYEES BY FUNCTION/PROGRAM
 UNAUDITED

Function/Program	2017	2016	2015	2014	2013	2012	2011	2010	2009
Instruction:									
Regular	61.0	65.0	76.0	76.0	78.0	81.5	81.0	85.0	101.0
Special education	49.5	41.6	20.0	16.0	16.0	16.0	13.5	13.0	5.8
Other instruction	3.0	3.0	3.0	3.0	3.0	3.0	2.5	3.0	5.9
Support Services:									
Student & instruction related services	14.6	13.8	17.0	16.0	14.0	14.0	14.0	12.0	2.5
General administrative services	2.3	2.3	4.0	4.0	4.0	4.0	4.0	2.5	3.6
School administrative services	5.0	5.0	8.0	8.0	7.0	7.0	6.5	7.0	6.0
Plant operations and maintenance	12.2	12.2	11.5	10.0	10.0	10.0	9.0	12.0	13.0
Pupil transportation	20.9	17.4	23.0	23.0	24.0	24.0	24.0	22.0	20.0
Business administrative services	4.0	4.5	5.0	5.0	5.0	5.0	4.0	4.0	4.0
Total	172.5	164.7	167.5	161.0	161.0	164.5	158.5	160.5	161.8

Source: District Personnel Records

TOWNSHIP OF GREEN BROOK SCHOOL DISTRICT

OPERATING STATISTICS

UNAUDITED

<u>Fiscal Year</u>	<u>Enrollment</u>	<u>Operating Expenditures (a)</u>	<u>Cost Per Pupil</u>	<u>% Change</u>	<u>Teaching Staff (b)</u>	<u>Pupil/Teacher Ratio</u>	<u>Average Daily Enrollment (c)</u>	<u>Average Daily Attendance (c)</u>	<u>% Change in Average Daily Enrollment</u>	<u>Student Attendance Percentage</u>
2017	863	\$ 24,455,758.66	\$ 28,338.07	7.42%	93	9.3	877	848	-3.72%	96.69%
2016	899	23,716,906.17	26,381.43	0.47%	94	9.6	911	868	0.54%	95.26%
2015	909	23,868,428.83	26,257.90	10.28%	99	9.2	906	881	-2.16%	97.24%
2014	934	22,238,260.00	23,809.70	2.88%	100	9.3	926	905	-1.07%	97.73%
2013	943	21,823,903.61	23,143.06	7.39%	101	9.3	936	902	-2.80%	96.37%
2012	963	20,753,079.64	21,550.45	0.57%	100	9.6	963	937	-3.02%	97.30%
2011	995	21,320,747.96	21,427.89	-4.34%	97	10.3	993	955	1.12%	96.17%
2010	969	21,704,807.70	22,399.18	6.11%	101	9.6	982	945	-0.51%	96.23%
2009	979	20,665,232.00	21,108.51	3.82%	108	9.1	987	948	0.30%	96.05%
2008	974	19,803,629.74	20,332.27	#DIV/0!	106	9.2	984	945	0.10%	96.04%

Sources: District records

Note: Enrollment based on annual October district count.

(a) Operating expenditures equal total expenditures per CAFR B-2 less debt service and capital outlay.

(b) Teaching staff includes only full-time equivalents of certificated staff.

(c) Average daily enrollment and average daily attendance are obtained from the School Register Summary (SRS).

TOWNSHIP OF GREEN BROOK SCHOOL DISTRICT
SCHOOL BUILDING INFORMATION
 UNAUDITED

	2017	2016	2015	2014	2013	2012	2011	2010	2009	2008
<u>District Buildings</u>										
Elementary School(s):										
I.E.F. (1961)	72,599	72,599	72,599	72,599	72,599	72,599	72,599	72,599	72,599	72,599
Square Feet	437	437	437	437	437	437	437	437	437	437
Capacity (students)	450	470	463	480	385	394	433	423	424	488
Enrollment										
Middle School(s):										
Green Brook Middle School (1967)	119,574	119,574	119,574	119,574	119,574	119,574	119,574	119,574	119,574	119,574
Square Feet	653	653	653	653	653	653	653	653	653	653
Capacity (students)	413	429	446	447	558	569	562	546	558	545
Enrollment										

Number of Schools at June 30, 2016
 Elementary = 1
 Middle School = 1

Source: District records

Note: Year of original construction is shown in parentheses. Increases in square footage and capacity are the result of additions. Enrollment is based on the annual October district count.

TOWNSHIP OF GREEN BROOK SCHOOL DISTRICT
SCHEDULE OF REQUIRED MAINTENANCE
UNAUDITED

Undistributed expenditures - Required maintenance for school facilities - 11-000-261-XXX

	<u>Total</u>	<u>I.E.F.</u> <u>Elementary</u>	<u>Green Brook</u> <u>Middle School</u>
2017	\$ 144,516.49	\$ 53,471.10	\$ 91,045.39
2016	133,063.93	49,233.65	83,830.28
2015	195,148.71	72,205.02	122,943.69
2014	164,413.00	60,832.81	103,580.19
2013	198,004.75	73,261.76	124,742.99
2012	225,224.51	83,333.07	141,891.44
2011	227,270.45	84,090.07	143,180.38
2010	277,960.00	105,007.84	172,952.16
2009	240,833.00	86,966.00	153,867.00
2008	298,383.00	101,450.00	196,933.00
	<hr/>	<hr/>	<hr/>
Total	\$ <u>2,104,817.84</u>	\$ <u>769,851.32</u>	\$ <u>1,334,966.52</u>

Source: District records

TOWNSHIP OF GREEN BROOK SCHOOL DISTRICT
INSURANCE SCHEDULE
FOR THE FISCAL YEAR ENDED JUNE 30, 2017
UNAUDITED

Type of Coverage	Coverage	Deductible
<u>Section I - Property:</u>		
Blanket Building and Contents	\$ 500,000,000.00	\$ 2,500.00
Flood Zone A or V	25,000,000.00	250,000.00
Flood Zone - All Other	10,000,000.00	500,000.00
Earthquake	25,000,000.00	5%
Boiler & Machinery	100,000,000.00	10,000.00
Included in Property - Valuable Papers and Records; Extra Expense/Business Income, EDP Equip, Data, Media, Extra Expense; Camera, Musical Instruments; Glass Coverage; Demolition/Incr. Cost of Construction; Blanket Contractors Equipment		
<u>Section II - General Liability:</u>		
Bodily Injury and Property Damage	5,000,000.00	
Sexual Misconduct	5,000,000.00	
<u>Section III - School Board Legal Liability Policy:</u>		
Aggregate Limit of Liability	5,000,000.00	5,000.00
<u>Section IV - Crime:</u>		
Blanket Employee Dishonesty	500,000.00	1,000.00
Depositors Forgery	50,000.00	
Computer Fraud	50,000.00	
Money and Securities	50,000.00	
<u>Section V - Environmental Liability:</u>		
Per Pollution Condition	2,000,000.00	75,000.00
Policy and Program Aggregate Retroactive Date: 7/1/2011	25,000,000.00	
<u>Cyber Liability</u>		
Aggregate Limit of Liability	2,000,000.00	25,000.00
<u>Workers Compensation</u>		
Section A	Statutory	
Section B	5,000,000.00	

TOWNSHIP OF GREEN BROOK SCHOOL DISTRICT
 INSURANCE SCHEDULE
 FOR THE FISCAL YEAR ENDED JUNE 30, 2017
 UNAUDITED

<u>Type of Coverage</u>	<u>Coverage</u>	<u>Deductible</u>
<u>Automobile:</u>		
Bodily Injury and Property	5,000,000.00	
Personal Injury Protection	Statutory	
Uninsured/Underinsured	5,000,000.00	
Medical Payments	10,000.00	
Comprehensive and Collision	ACV	1,000.00
<u>Commercial Umbrella: SAIF</u>		
Per Occurrence	5,000,000.00	
Annual Aggregate	5,000,000.00	
<u>Umbrella Excess Liability Fireman's Fund</u>		
Policy Aggregate Limit of Liability - Primary	\$ 50,000,000.00	
<u>Student Accident:</u>		
Maximum Benefit	1,000,000.00	
<u>Catastrophic Student Accident:</u>		
Maximum Benefit	5,000,000.00	
<u>Fidelity Bonds:</u>		
Selective Insurance Company - Business Administrator/Board Secretary	100,000.00	
Treasurer of School Monies	250,000.00	

Source: District Records

SINGLE AUDIT SECTION



SUPLEE, CLOONEY & COMPANY

CERTIFIED PUBLIC ACCOUNTANTS

308 East Broad Street, Westfield, New Jersey 07090-2122

Telephone 908-789-9300

Fax 908-789-8535

E-mail info@senco.com

**INDEPENDENT AUDITOR'S REPORT ON INTERNAL CONTROL
OVER FINANCIAL REPORTING AND ON COMPLIANCE AND
OTHER MATTERS BASED ON AN AUDIT OF BASIC FINANCIAL
STATEMENTS PERFORMED IN ACCORDANCE WITH
GOVERNMENT AUDITING STANDARDS**

Honorable President and Members
of the Board of Education
Township of Green Brook School District
County of Somerset
Green Brook, New Jersey 08812

We have audited, in accordance with the auditing standards generally accepted in the United States of America, and the standards applicable to financial audits contained in *Government Auditing Standards* issued by the Comptroller General of the United States, the financial statements of Township of Green Brook School District (the "District") as of and for the year ended June 30, 2017, and the related notes to the financial statements, which collectively comprise the District's financial statements, and have issued our report thereon dated October 18, 2017.

Internal Control Over Financial Reporting

In planning and performing our audit of the financial statements, we considered the District's control over financial reporting (internal control) to determine the audit procedures that are appropriate in the circumstances for the purpose of expressing our opinions on the financial statements but not for the purpose of expressing an opinion on the effectiveness of the District's internal control. Accordingly, we do not express an opinion on the effectiveness of the Township of Green Brook's School District's internal control.

A *deficiency in internal control* exists when the design or operation of a control does not allow management or employees, in the normal course of performing their assigned functions, to prevent, or detect and correct, misstatements on a timely basis. A *material weakness* is a deficiency, or a combination of deficiencies, in internal control, such that there is a reasonable possibility that a material misstatement of the District's financial statements will not be prevented, or detected and corrected on a timely basis. A *significant deficiency* is a deficiency, or a combination of deficiencies, in internal control that is less severe than a material weakness, yet important enough to merit attention by those charged with governance.

SUPLEE, CLOONEY & COMPANY

Our consideration of internal control was for the limited purpose described in the first paragraph of this section and was not designed to identify all deficiencies in internal control that might be material weaknesses or significant deficiencies. Given these limitations, during our audit we did not identify any deficiencies in internal control that we consider to be material weaknesses. However, material weaknesses may exist that have not been identified.

Compliance and Other Matters

As part of obtaining reasonable assurance about whether the District's financial statements are free from material misstatement, we performed tests of its compliance with certain provisions of laws, regulations, contracts, and grant agreements, noncompliance with which could have a direct and material effect on the determination of financial statement amounts. However, providing an opinion on compliance with those provisions was not an objective of our audit, and accordingly, we do not express such an opinion. The results of our tests disclosed no instances of noncompliance or other matters that are required to be reported under *Government Auditing Standards*.

Purpose of This Report

The purpose of this report is solely to describe the scope of our testing of internal control and compliance and the results of that testing, and not to provide an opinion on the effectiveness of the District's internal control or on compliance. This report is an integral part of an audit performed in accordance with *Government Auditing Standards* in considering the District's internal control and compliance. Accordingly, this communication is not suitable for any other purpose.

CERTIFIED PUBLIC ACCOUNTANTS

PUBLIC SCHOOL ACCOUNTANT NO. 948

October 18, 2017



SUPLEE, CLOONEY & COMPANY

CERTIFIED PUBLIC ACCOUNTANTS

308 East Broad Street, Westfield, New Jersey 07090-2122

Telephone 908-789-9300

Fax 908-789-8535

E-mail info@scnco.com

**INDEPENDENT AUDITOR'S REPORT ON COMPLIANCE
WITH REQUIREMENTS APPLICABLE TO MAJOR
STATE FINANCIAL ASSISTANCE PROGRAMS AND
INTERNAL CONTROL OVER COMPLIANCE IN ACCORDANCE
WITH NEW JERSEY OMB CIRCULAR 15-08**

Honorable President and Members
of the Board of Education
Township of Green Brook School District
County of Somerset
Green Brook, New Jersey 08812

Report on Compliance for Each Major State Program

We have audited the Township of Green Brook School District's compliance with the types of compliance requirements described in the New Jersey *OMB 15-08 State Grant Compliance Supplement* that could have a direct and material effect on each of the Township of Green Brook School District's major state programs for the year ended June 30, 2017. The District's major state programs are identified in the summary of auditor's results section of the accompanying schedule of findings and questioned costs.

Management's Responsibility

Management is responsible for compliance with the requirements of laws, regulations, contracts, and grants applicable to its federal and state programs.

Auditor's Responsibility

Our responsibility is to express an opinion on compliance for each of the Township of Green Brook School District's major state programs based on our audit of the types of compliance requirements referred to above. We conducted our audit of compliance in accordance with auditing standards generally accepted in the United States of America; the standards applicable to financial audits contained in *Government Auditing Standards*, issued by the Comptroller General of the United States; and New Jersey *OMB 15-08*. Those standards and New Jersey *OMB 15-08* require that we plan and perform the audit to obtain reasonable assurance about whether noncompliance with the types of compliance requirements referred to above that could have a direct and material effect on a major state program occurred. An audit includes examining, on a test basis, evidence about the Township of Green Brook School District's compliance with those requirements and performing such other procedures as we considered necessary in the circumstances.

We believe that our audit provides a reasonable basis for our opinion on compliance for each major state program. However, our audit does not provide a legal determination of the Township of Green Brook School District's compliance.

SUPLEE, CLOONEY & COMPANY

Opinion on Each Major State Program

In our opinion, the Township of Green Brook School District complied, in all material respects, with the types of compliance requirements referred to above that could have a direct and material effect on each of its major state programs for the year ended June 30, 2017.

Report on Internal Control Over Compliance

Management of the Township of Green Brook School District is responsible for establishing and maintaining effective internal control over compliance with the types of compliance requirements referred to above. In planning and performing our audit of compliance, we considered Township of Green Brook School District's internal control over compliance with the types of requirements that could have a direct and material effect on each major state program to determine the auditing procedures that are appropriate in the circumstances for the purpose of expressing an opinion on compliance for each major state program and to test and report on internal control over compliance in accordance with New Jersey *OMB 15-08*, but not for the purpose of expressing an opinion on the effectiveness of internal control over compliance. Accordingly, we do not express an opinion on the effectiveness of the Township of Green Brook School District's internal control over compliance.

A deficiency in internal control over compliance exists when the design or operation of a control over compliance does not allow management or employees, in the normal course of performing their assigned functions, to prevent, or detect and correct, noncompliance with a type of compliance requirement of a state program on a timely basis. *A material weakness in internal control over compliance* is a deficiency, or combination of deficiencies, in internal control over compliance, such that there is a reasonable possibility that material noncompliance with a type of compliance requirement of a state program will not be prevented, or detected and corrected, on a timely basis. *A significant deficiency in internal control over compliance* is a deficiency, or a combination of deficiencies, in internal control over compliance with a type of compliance requirement of a state program that is less severe than a material weakness in internal control over compliance, yet important enough to merit attention by those charged with governance.

Our consideration of internal control over compliance was for the limited purpose described in the first paragraph of this section and was not designed to identify all deficiencies in internal control over compliance that might be material weaknesses or significant deficiencies. We did not identify any deficiencies in internal control over compliance that we consider to be material weaknesses. However, material weaknesses may exist that have not been identified.

The purpose of this report on internal control over compliance is solely to describe the scope of our testing of internal control over compliance and the results of that testing based on the requirements of State of New Jersey *OMB 15-08*. Accordingly, this report is not suitable for any other purpose.

CERTIFIED PUBLIC ACCOUNTANTS

PUBLIC SCHOOL ACCOUNTANT NO. 948

October 18, 2017

TOWNSHIP OF GREEN BROOK SCHOOL DISTRICT
SCHEDULE OF EXPENDITURES OF FEDERAL AWARDS
FOR THE FISCAL YEAR ENDED JUNE 30, 2017

FEDERAL GRANTOR/PASS-THROUGH GRANTOR/PROGRAM TITLE	FEDERAL CFDA NUMBER	FEDERAL AWARD IDENTIFICATION NUMBER	GRANT OR STATE PROJECT NUMBER	GRANT PERIOD	AWARD AMOUNT	BALANCE AT JUNE 30, 2016		BALANCE AT JUNE 30, 2017	
						UNEARNED REVENUE (ACCOUNTS RECEIVABLE)	CASH RECEIVED	BUDGETARY EXPENDITURES	UNEARNED REVENUE (ACCOUNTS RECEIVABLE)
Enterprise Fund									
U.S. Department of Agriculture									
Passed-through State Department of Education:									
Child Nutrition Cluster:									
National School Lunch - Food Distribution	10.555	17171NJ304N1099	N/A	7/1/15-6/30/16	\$	5,614.09	\$	(5,614.09)	\$
National School Lunch - Food Distribution	10.555	17171NJ304N1099	N/A	7/1/16-6/30/17			24,321.01	(21,247.45)	3,073.56
National School Lunch Program	10.555	17171NJ304N1099	N/A	7/1/16-6/30/17			38,196.98	(41,704.10)	(3,507.12)
Total Child Nutrition Cluster					\$	5,614.09	\$	(68,565.64)	\$
Total U.S. Department of Agriculture					\$	5,614.09	\$	(68,565.64)	\$
Special Revenue Fund									
U.S. Department of Education									
Passed-through State Department of Education:									
N.C.L.B. Cluster:									
Title I - Part A	84.010	S010A150030	NCLB181017	7/1/16-6/30/17	45,148.00		35,832.00	(45,148.00)	(9,316.00)
Title II - Part A	84.367	S367A150029	NCLB181017	7/1/16-6/30/17	8,450.00		8,450.00	(8,450.00)	
Total N.C.L.B. Cluster					\$		\$	(53,598.00)	\$
I.D.E.A. Special Education Cluster:									
I.D.E.A. Part B - Basic	84.027	S027A150100	IDEA181017	7/1/16-6/30/17	175,324.00		175,324.00	(175,324.00)	
I.D.E.A. Part B - Preschool	84.173	S173A150114	IDEA181017	7/1/16-6/30/17	7,490.00		7,490.00	(7,490.00)	
Total I.D.E.A. Special Education Cluster					\$		\$	(182,814.00)	\$
Total U.S. Department of Education					\$		\$	(236,412.00)	\$
Total Federal Financial Assistance					\$	5,614.09	\$	(304,977.64)	\$

See accompanying notes to schedules of financial assistance.

TOWNSHIP OF GREEN BROOK SCHOOL DISTRICT
SCHEDULE OF EXPENDITURES OF STATE FINANCIAL ASSISTANCE
FOR THE FISCAL YEAR ENDED JUNE 30, 2017

STATE GRANTOR/PROGRAM TITLE	GRANT OR STATE PROJECT NUMBER	AWARD AMOUNT	GRANT PERIOD	BALANCE AT JUNE 30, 2016		CASH RECEIVED	BUDGETARY EXPENDITURES	ADJUSTMENTS/ REPAYMENT OF PRIOR YEAR BALANCES	BALANCE AT JUNE 30, 2017		MEMO RECEIVABLE	CUMULATIVE TOTAL EXPENDITURES
				DEFERRED REVENUE (ACCTS.REC.)	DUE TO GRANTOR				DEFERRED REVENUE (ACCTS.REC.)	DUE TO GRANTOR		
General Fund:												
State Aid Cluster:												
Special Education Categorical Aid	17-495-034-5120-089	\$ 733,874.00	7/1/16-6/30/17	\$	\$	\$ 665,570.00	\$ (733,874.00)	\$ 68,304.00	\$	\$	\$ 68,304.00	\$ 733,874.00
Security Aid	17-495-034-5120-084	48,339.00	7/1/16-6/30/17			43,940.00	(48,339.00)	4,499.00			4,499.00	48,339.00
Per Pupil Growth Aid	17-495-034-5120-097	13,480.00	7/1/16-6/30/17			12,225.00	(13,480.00)	1,255.00			1,255.00	13,480.00
PARCC Readiness	17-495-034-5120-088	13,480.00	7/1/16-6/30/17			12,225.00	(13,480.00)	1,255.00			1,255.00	13,480.00
Professional Learning Community Aid	17-495-034-5120-101	13,300.00	7/1/16-6/30/17			12,062.00	(13,300.00)	1,238.00			1,238.00	13,300.00
Adjustment Aid	17-495-034-5120-085	1.00	7/1/16-6/30/17			1.00	(1.00)					1.00
				\$	\$	\$ 745,923.00	\$ (822,474.00)	\$ 76,551.00	\$	\$	\$ 76,551.00	\$ 822,474.00
Other-General Fund:												
Extraordinary Special Education Costs Aid	17-495-034-5120-473	379,197.00	7/1/16-6/30/17	\$	\$	\$ 120,790.00	\$ (379,197.00)	\$ 12,396.00	\$	\$	\$ 12,396.00	\$ 379,197.00
Transportation Aid	17-495-034-5120-014	133,186.00	7/1/16-6/30/17				(133,186.00)					133,186.00
Nonpublic School Transportation Costs Aid	Not Available	12,005.00	7/1/16-6/30/17				(12,005.00)					12,005.00
Reimbursed TPAF Social Security Contributions	17-495-034-5094-003	471,557.46	7/1/16-6/30/17			448,459.85	(471,557.46)				23,097.61	471,557.46
On-behalf TPAF long-term disability insurance	Not Available	1,825.00	7/1/16-6/30/17			1,825.00	(1,825.00)					1,825.00
On-behalf TPAF pension contributions	17-495-034-5094-002	679,163.00	7/1/16-6/30/17			679,163.00	(679,163.00)					679,163.00
On-behalf TPAF post retirement medical	17-495-034-5094-001	565,897.00	7/1/16-6/30/17			565,897.00	(565,897.00)					565,897.00
				\$	\$	\$ 1,816,134.85	\$ (2,242,831.46)	\$ 12,396.00	\$	\$	\$ 426,696.61	\$ 2,262,831.46
Capital Projects Fund:												
SDA-Auditorium Renovations	1810-030-05-oxag	100,366.00		\$	\$			\$	\$	\$	\$ 100,366.00	\$ 100,366.00
SDA-Windows	1810-030-14-1003-G0	19,231.00					(19,231.00)				19,231.00	18,952.68
SDA-Switchgear	1810-030-14-1001-G0	47,842.00					(47,842.00)				47,842.00	23,940.62
				\$	\$	\$	\$	\$	\$	\$	\$ 167,439.00	\$ 143,959.30
Enterprise Fund:												
National School Lunch Program (State Share)	17-100-010-3360-067	2,664.50	7/1/16-6/30/17			2,440.92	(2,664.50)				223.58	2,664.50
				\$	\$	\$ 2,440.92	\$ (2,664.50)	\$	\$	\$	\$ 223.58	\$ 2,664.50
Total state financial assistance subject to single audit				\$	\$	\$ 2,564,498.77	\$ (3,067,969.96)	\$ 86,947.00	\$	\$	\$ 670,910.19	\$ 3,211,029.26

Less: On-behalf amounts not utilized for determination of major programs:
 On-behalf TPAF long-term disability insurance 1,825.00
 On-behalf TPAF pension contributions 679,163.00
 On-behalf TPAF post retirement medical 565,897.00
1,317,613.77
(1,821,084.96)

See accompanying notes to schedules of financial assistance.

Township of Green Brook School District
Notes to the Schedules of Expenditures of Federal Awards
and State Financial Assistance
Year Ended June 30, 2017

NOTE 1: GENERAL

The accompanying schedules of expenditures of federal awards and state financial assistance include federal and state activity of the Board of Education, Township of Green Brook School District. The Board of Education is defined in Note 1 to the Board's basic financial statements. All federal and state awards received directly from the federal and state agencies, as well as federal awards and state financial assistance passed through other government agencies is included on the schedule of expenditures of federal awards and state financial assistance.

NOTE 2: BASIS OF ACCOUNTING

The accompanying schedules of federal awards and state financial assistance are presented on the budgetary basis of accounting with the exceptions of programs recorded in the food service fund, which are presented using the accrual basis of accounting. These basis of accounting are described in Note 1 of the Board's basic financial statements. The information in this schedule is presented in accordance with the requirements of U.S. Uniform Guidance and New Jersey OMB Circular 15-08. Therefore, some amounts presented in this schedule may differ from amounts presented in, or used in the preparation of, the basic financial statements. The District has elected not to use the 10 percent de minimis indirect cost rate as allowed under the Uniform Guidance.

NOTE 3: RELATIONSHIP TO BASIC FINANCIAL STATEMENTS

The basic financial statements present the general fund and special revenue fund on a GAAP basis. Budgetary comparison statements or schedule (RSI) are presented for the general fund and special revenue fund to demonstrate finance-regulated legal compliance in which certain revenue is permitted by law or grant agreement to be recognized in the audit year, whereas for GAAP reporting, revenue is not recognized until the subsequent year or when expenditures have been made.

The General fund is presented in the accompanying schedules on the modified accrual basis with the exception of the revenue recognition of the last state aid payment in the current budget year, which is mandated pursuant to N.J.S.A. 18A:22-44.2. For GAAP purposes, that payment is not recognized until the subsequent budget year due to the state deferral and recording of the last state aid payment in the subsequent year. The special revenue fund is presented in the accompanying schedules on the grant accounting budgetary basis which recognizes encumbrances as expenditures and also recognizes the related revenue, whereas GAAP basis does not. The special revenue fund also recognizes the last state aid payment in the current budget year, consistent with N.J.S.A. 18A:22-44.2.

Township of Green Brook School District
Notes to the Schedules of Expenditures of Federal Awards
and State Financial Assistance
Year Ended June 30, 2017

NOTE 3: RELATIONSHIP TO BASIC FINANCIAL STATEMENTS (CONTINUED)

The net adjustment to reconcile from the budgetary basis to the GAAP basis is \$1,757.00 for the general fund fund. See the notes to the required supplementary information for a reconciliation of the budgetary basis to the modified accrual basis of accounting for the general and special revenue funds. Federal awards and state financial assistance revenues are reported in the Board's basic financial statements on a GAAP basis as follows:

	<u>Federal</u>	<u>State</u>	<u>Total</u>
General Fund		\$3,063,548.46	\$3,063,548.46
Special Revenue Fund	\$ 236,412.00		236,412.00
Food Service Fund	<u>68,565.64</u>	<u>2,664.50</u>	<u>71,230.14</u>
Total Awards & Financial Assistance	<u>\$304,977.64</u>	<u>\$3,066,212.96</u>	<u>\$3,371,190.60</u>

NOTE 4: RELATIONSHIP TO FEDERAL AND STATE FINANCIAL REPORTS

Amounts reported in the accompanying schedules agree with the amounts reported in the related federal and state financial reports.

NOTE 5: OTHER

Revenues and expenditures reported in the Food Distribution Program represent current year value received and current year distributions respectively. The amount reported as TPAF pension contributions represents the amount paid by the state on behalf of the district for the year ended June 30, 2017. TPAF Social Security contributions represent the amount reimbursed by the state for the employer's share of Social Security contributions for TPAF members for the year ended June 30, 2017.

Township of Green Brook School District
Schedule of Findings and Questioned Costs
For the Fiscal Year Ended June 30, 2017

Section I – Summary of Auditor’s Results

Financial Statements

- | | | |
|-----|--|------------|
| (1) | Type of Auditor’s Report Issued: | Unmodified |
| (2) | Internal Control Over Financial Reporting: | |
| | (a) Material weakness identified? | No |
| | (b) Significant deficiencies identified that are not considered to be material weaknesses? | No |
| (3) | Noncompliance material to basic financial statements noted? | No |

Federal Program(s) – Not Applicable

State Program(s)

- | | | |
|-----|---|------------|
| (1) | Internal Control Over Major State Programs: | |
| | (a) Material weakness identified? | No |
| | (b) Significant deficiencies identified that are not considered to be material weaknesses? | No |
| (2) | Type of Auditor’s Report issued on compliance for major state program(s)? | Unmodified |
| (3) | Any audit findings disclosed that are required to be reported in accordance with N.J. OMB Circular 15-08? | No |
| (4) | Identification of Major State Program(s): | |

	<u>Grant</u>
<u>Program</u>	<u>Number</u>
Extraordinary Special Education Costs Aid	100-034-5120-473

Township of Green Brook School District
Schedule of Findings and Questioned Costs
For the Fiscal Year Ended June 30, 2017

Section I – Summary of Auditor’s Results (Continued)

State Program(s) (Continued)

- (5) Program Threshold Determination:
 - Type A State Program Threshold > \$750,000.00
 - Type B State Program Threshold <= \$750,000.00

- (6) Auditee qualified as a low-risk auditee under New Jersey OMB Circular 15-08? Yes

Section II – Financial Statement Audit – Reported Findings Under Government Auditing Standards

Internal Control Findings

None Reported

Compliance Findings

None Reported

Section III – Findings and Questioned Costs Relative to Major Federal and State Programs

Federal Programs – None Reported
State Programs – None Reported

Township of Green Brook School District

Schedule of Prior Year Audit Findings

Not Applicable

