

**OCEAN GATE SCHOOL DISTRICT**

Ocean Gate, New Jersey  
County of Ocean

**COMPREHENSIVE ANNUAL FINANCIAL REPORT  
FOR THE FISCAL YEAR ENDED JUNE 30, 2017**



**COMPREHENSIVE ANNUAL FINANCIAL REPORT**

**OF THE**

**OCEAN GATE SCHOOL DISTRICT**

**OCEAN GATE, NEW JERSEY**

**FOR THE FISCAL YEAR ENDED JUNE 30, 2017**

**Prepared by**

**Ocean Gate School District  
Business Administrator's Office**



## TABLE OF CONTENTS

	<b>PAGE</b>
<b>INTRODUCTORY SECTION</b>	
Letter of Transmittal	1
Organizational Chart	5
Roster of Officials	7
Consultants and Advisors	8
<b>FINANCIAL SECTION</b>	
Independent Auditors' Report	11
<b>REQUIRED SUPPLEMENTARY INFORMATION - PART I</b>	
Management's Discussion & Analysis	17
<b>BASIC FINANCIAL STATEMENTS</b>	
A. Government-Wide Financial Statements:	
A-1 Statement of Net Position	29
A-2 Statement of Activities	30
B. Fund Financial Statements:	
Governmental Funds:	
B-1 Balance Sheet	37
B-2 Statement of Revenues, Expenditures & Changes in Fund Balance	38
B-3 Reconciliation of the Statement of Revenues, Expenditures & Changes in Fund Balance of Governmental Funds to the Statement of Activities	39
Proprietary Funds:	
B-4 Statement of Net Position	43
B-5 Statement of Revenues, Expenditures & Changes in Fund Net Position	44
B-6 Statement of Cash Flows	45
Fiduciary Funds:	
B-7 Statement of Fiduciary Net Position	49
B-8 Statement of Changes in Fiduciary Net Position	50
Notes to Financial Statements	53
<b>REQUIRED SUPPLEMENTARY INFORMATION - PART II</b>	
C. Budgetary Comparison Schedules:	
C-1 Budgetary Comparison Schedule - General Fund	89
C-2 Budgetary Comparison Schedule - Special Revenue Fund	95
Notes to the Required Supplementary Information:	
C-3 Budget-to-GAAP Reconciliation	99
<b>REQUIRED SUPPLEMENTARY INFORMATION – PART III</b>	
L. Schedules Related to Accounting and Reporting for Pensions (GASB 68)	
L-1 Schedule of the School District's Proportionate Share of the Net Pension Liability - PERS	105
L-2 Schedule of the School District's Contributions - PERS	106
L-3 Schedule of the School District's Proportionate Share of the Net Pension Liability - TPAF	107
L-4 Schedule of the School District's Contributions - TPAF	108
Notes to the Required Supplementary Information - Part III	111

## TABLE OF CONTENTS

	<b>PAGE</b>
D. School Based Budget Schedules Fund:	
D-1 Combining Balance Sheet	N/A
D-2 Blended Resource Fund - Schedule of Expenditures Allocated by Resource Type - Actual	N/A
D-3 Blended Resource Fund - Schedule of Blended Expenditures - Budget & Actual	N/A
E. Special Revenue Fund:	
E-1 Combining Schedule of Revenues & Expenditures - Special Revenue Fund - Budgetary Basis	119
E-2 Preschool Education Aid Schedule(s) of Expenditures - Budgetary Basis	120
F. Capital Projects Fund:	
F-1 Summary Statement of Project Expenditures	N/A
F-2 Summary Schedule of Revenues, Expenditures and Changes in Fund Balance - Budgetary Basis	N/A
F-2a Schedule of Revenues, Expenditures, Project Balance & Project Status - Budgetary Basis	N/A
G. Proprietary Funds:	
Enterprise Funds:	
G-1 Combining Statement of Net Position	N/A
G-2 Combining Statement of Revenues, Expenses & Changes in Fund Net Position	N/A
G-3 Combining Statement of Cash Flows	N/A
Internal Service Funds:	
G-4 Combining Statement of Net Position	N/A
G-5 Combining Statement of Revenues, Expenses & Changes in Fund Net Position	N/A
G-6 Combining Statement of Cash Flows	N/A
H. Fiduciary Funds:	
H-1 Combining Statement of Fiduciary Net Position	133
H-2 Combining Statement of Changes in Fiduciary Net Position	134
H-3 Student Activity Agency Fund Schedule of Receipts & Disbursements	135
H-4 Payroll Agency Fund Schedule of Receipts & Disbursements	135
I. Long-Term Debt:	
I-1 Schedule of Serial Bonds	139
I-3 Debt Service Fund Budgetary Comparison Schedule	140
I-4 Loan Payable	141

### STATISTICAL SECTION (unaudited)

Financial Trends Information	
J-1 Net Position by Component	147
J-2 Changes in Net Position	148
J-3 Fund Balances - Governmental Funds	150
J-4 Changes in Fund Balance - Governmental Funds	151
J-5 Other Local Revenue by Source - General Fund	153
Revenue Capacity Information	
J-6 Assessed Value & Estimated Actual Value of Taxable Property	157
J-7 Direct & Overlapping Property Tax Rates	158
J-8 Principal Property Taxpayers	159
J-9 Property Tax Levies & Collections	160
Debt Capacity Information	
J-10 Ratios of Outstanding Debt by Type	163
J-11 Ratios of General Bonded Debt Outstanding	164
J-12 Direct & Overlapping Governmental Activities Debt	165
J-13 Legal Debt Margin Information	166

## TABLE OF CONTENTS

	<b>PAGE</b>
Demographic and Economic Information	
J-14 Demographic & Economic Statistics	169
J-15 Principal Employers	170
Operating Information	
J-16 Full-Time Equivalent District Employees by Function/Program	173
J-17 Operating Statistics	174
J-18 School Building Information	175
J-19 Schedule of Required Maintenance	176
J-20 Insurance Schedule	177

## SINGLE AUDIT SECTION

K-1 Independent Auditor's Report on Internal Control Over Financial Reporting and on Compliance and Other Matters Based on an Audit of Financial Statements Performed in Accordance with <i>Government Auditing Standards</i>	181
K-2 Independent Auditor's Report on Compliance for Each Major Program and Report on Internal Control Over Compliance Required By the Uniform Guidance and New Jersey OMB Circular 15-08	183
K-3 Schedule of Expenditures of Federal Awards, Schedule A	185
K-4 Schedule of Expenditures of State Financial Assistance, Schedule B	186
K-5 Notes to the Schedules of Expenditures of Awards and Financial Assistance	189
K-6 Schedule of Findings & Questioned Costs - Summary of Auditor's Results	191
K-7 Schedule of Findings & Questioned Costs - Findings	193
K-8 Summary Schedule of Prior Audit Findings and Questioned Costs as Prepared by Management	194

*This page intentionally left blank*



**INTRODUCTORY SECTION**

*This page intentionally left blank.*

Ocean Gate School District  
126 West Arverne Avenue  
P.O. Box 478  
Ocean Gate, New Jersey 08740  
(732) 269-3023

Mr. Frank B. Vanalesti,  
Superintendent

Mr. John Failla  
Business Administrator/  
Board Secretary

November 22, 2017

Honorable President and Members  
of the Board of Education  
Ocean Gate School District  
County of Ocean, New Jersey 08740

Dear Board Members/Citizens:

The Comprehensive Annual Financial Report (CAFR) of the Ocean Gate School District for the fiscal year ended June 30, 2017, is hereby submitted. Responsibility for both the accuracy of the data and completeness and fairness of the presentation, including all disclosures, rests with the management of the Ocean Gate School District. To the best of our knowledge and belief, the data presented in this report is accurate in all material respects and is reported in a manner designed to present fairly, in all material respects, the respective financial position of the governmental activities, the business-type activities, each major fund, and the aggregate remaining fund information of the district as of June 30, 2017, and the respective changes in financial position and cash flows, where applicable, thereof, for the year then ended in conformity with accounting principles generally accepted in the United States of America. All disclosures necessary to enable the reader to gain an understanding of the district's financial activities have been included.

GAAP requires that management provide a narrative introduction, overview and analysis to accompany the basic financial statements in the form of Management Discussion and Analysis (MD&A). This letter of transmittal is designed to complement the MD&A and should be read in conjunction with it. The MD&A can be found immediately following the report of the independent auditors.

The Comprehensive Annual Financial Report is presented in four sections as follows:

Introductory Section:

Section contains a Letter of Transmittal, Roster of Officials, Consultants and Advisors, and an Organizational Chart.

Financial Section:

Section contains the Independent Auditors' Report and includes the Management's Discussion and Analysis, the Basic Financial Statements, Required Supplementary Information (RSI) and Other Supplementary Information.

Statistical Section:

Section contains selected financial trends, revenue and debt capacity, demographic, economic and other operating information, generally presented on a multi-year basis.

Single Audit Section:

The School District is required to undergo an annual Single Audit in conformity with the provisions of Title 2 U.S. Code of Federal Regulations Part 200, *Uniform Administrative Requirements, Cost Principles, and Audit Requirements for Federal Awards (Uniform Guidance)* and New Jersey OMB’s Circular 15-08 OMB, “*Single Audit Policy for Recipients of Federal Grants, State Grants and State Aid*”. Information related to this Single Audit, including the independent auditor’s report on the internal control and compliance with applicable laws, regulations, contracts and grants, along with findings and questioned costs, if any, are included in the Single Audit Section of this report.

**REPORTING ENTITY AND ITS SERVICES**

The Ocean Gate School District is an independent reporting entity within the criteria adopted by the Governmental Accounting Standard Board (GASB) as established by NCGA Statement No. 3. All funds of the School District are included in this report. The School District has no component units.

The School District provides a full range of educational services appropriate to grade levels Pre-K through 6. These include regular and special education for children with special needs. The School District’s enrollment, as of October 15<sup>th</sup>, for the current and past nine fiscal years are detailed below:

<u>Fiscal Year</u>	<u>Student Enrollment</u>	<u>Percent Change</u>
2016-2017	149	-6.29%
2015-2016	159	0.63%
2014-2015	158	15.33%
2013-2014	137	-15.43%
2012-2013	162	0.00%
2011-2012	162	3.18%
2010-2011	157	-10.29%
2009-2010	175	8.02%
2008-2009	162	9.46%
2007-2008	148	-95.38%

**ECONOMIC CONDITION AND OUTLOOK**

The economic environment for the past fiscal year continues to be challenging. While the economy and employment today are showing signs of positive economic growth, there are still many uncertainties for the future. The unemployment rate in Ocean Gate decreased from 5% to 4.9% from 2006 to 2017, according to the Bureau of Labor Statistics. Also, the median per capita income for Borough of Ocean Gate increased to \$32,425 for 2015, the latest available year.

The District has no charter school Expenditures.

The major funding source for the operating budget continues to be the local tax levy. The local tax levy funded 51% of the 2015-2016 budget. The reliance on the local taxpayers to fund the majority of the District's budget will likely continue under the provisions of the School Funding Reform Act of 2008. According to the NJ Department of Education, Office of School Funding, the District's tax levy exceeds the Local Fair Share and the district's total budget exceeds the "adequacy model" used to calculate state aid.

### **MAJOR INITIATIVES**

The District's major initiatives for the 2016-2017 school year include full day inclusive Pre-K and kindergarten programs.

The Ocean Gate District will be making a commitment to decreasing operating costs by converting all florescent lighting to LED type lighting. This process will be made over a period of several years. Also, future HVAC updates will be considered to make our district the most efficient with less consumption.

### **INTERNAL ACCOUNTING CONTROLS**

Management of the School District is responsible for establishing and maintaining an internal control structure designed to ensure that the assets of the district are protected from loss, theft and misuse and to ensure that adequate accounting data are completed to allow for the preparation of financial statement in conformity with general accepted accounting principles (GAAP). The internal control structure is designed to provide reasonable, but not absolute, assurance that these objectives are met. The concept of reasonable assurance recognizes that (1) the cost of a control should not exceed the benefits likely to be delivered; and (2) the valuation of costs and benefits require estimates and judgments by management.

As a recipient of federal and state financial assistance, the district also is responsible for ensuring that an adequate internal control structure is in place to ensure compliance with applicable laws and regulations related to those programs. This internal control structure is also subject to periodic evaluations by the district management.

As part of the School District's single audit described earlier, tests are made to determine the adequacy of the internal control structure, including that portion related to federal and state financial assistance programs, as well as to determine that the district has complied with applicable laws and regulations.

### **BUDGETARY CONTROLS**

In addition to internal accounting controls, the School District maintains budgetary controls. The objective of these budgetary controls is to ensure compliance with legal provisions embodied in the annual appropriated budget approved by the voters of the municipality. Annual appropriated budgets are adopted for the general fund, the special revenue fund, and the debt service fund. Project-length budgets are approved for the capital improvements accounted for in the capital projects fund. The final budget amount as amended for the fiscal year is reflected in the financial section. An encumbrance accounting system is used to record outstanding purchase commitments on a line item basis. Open encumbrances at year-end are either cancelled or included as re-appropriations of fund balance in the subsequent year.

### **ACCOUNTING SYSTEM AND REPORTS**

The School District's accounting records reflect generally accepted accounting principles, as promulgated by the Governmental Accounting Standards Board (GASB). The School District's accounting system is organized on the basis of funds. The funds are explained in "Notes to Financial Statements", Note 1.

## FINANCIAL POLICIES

The intent of the School Board is to ensure that the School District manages its budget and finance in a fiscally prudent and responsible way by establishing financial policies for the Budget, Fund Balance and the maintenance of adequate reserves. The government-wide financial statements are reported using the economic resources measurement focus and the accrual basis of accounting. Revenues are recorded when earned and expenses are recorded when the liability is incurred. Governmental fund financial statements are reported using the current financial resources measurement focus and the modified accrual basis of accounting. Under the modified accrual basis of accounting, revenues except for certain grant revenues, are recognized when susceptible to accrual that is when they become measurable and available. Property taxes, interest and certain General Fund revenues are the significant revenue sources considered susceptible to accrual.

## OTHER INFORMATION

### *INDEPENDENT AUDIT*

State statutes require an annual audit by independent certified public accountants. The accounting firm of Holman Frenia Allison, P.C., Certified Public Accounts, was appointed by the Board of Education. In addition to meeting the requirements set forth in the State statutes, the audit was also designed to meet the requirements of Title 2 U.S. *Code of Federal Regulations* (CFR) Part 200, *Uniform Administrative Requirements, Cost Principles, and Audit Requirements for Federal Awards*, and New Jersey OMB's Circular 15-08, *Single Audit Policy for Recipients of Federal Grants, State Grants and State Aid*. The auditor's report on the basic financial statements and combining statements and related major fund supporting statements and schedules is included in the financial section of this report. The auditor's reports related specifically to the single audit are included in the Single Audit section of this report.

## ACKNOWLEDGEMENTS

We would like to express our appreciation to the members of the Board of Education for their concern in providing fiscal accountability to the citizens and taxpayers of the School District and thereby contributing their full support to the development and maintenance of our financial operation. The preparation of this report could not have accomplished without the efficient and dedicated services of our business office staff.

Respectfully submitted,

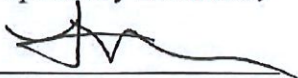

Frank B. Vanalesti  
Superintendent of Schools



John Failla, CPA, CITP, PMP, QPA  
Business Administrator/Board Secretary

**OCEAN GATE BOARD OF EDUCATION  
 ORGANIZATIONAL CHART  
 (UNIT CONTROL)**

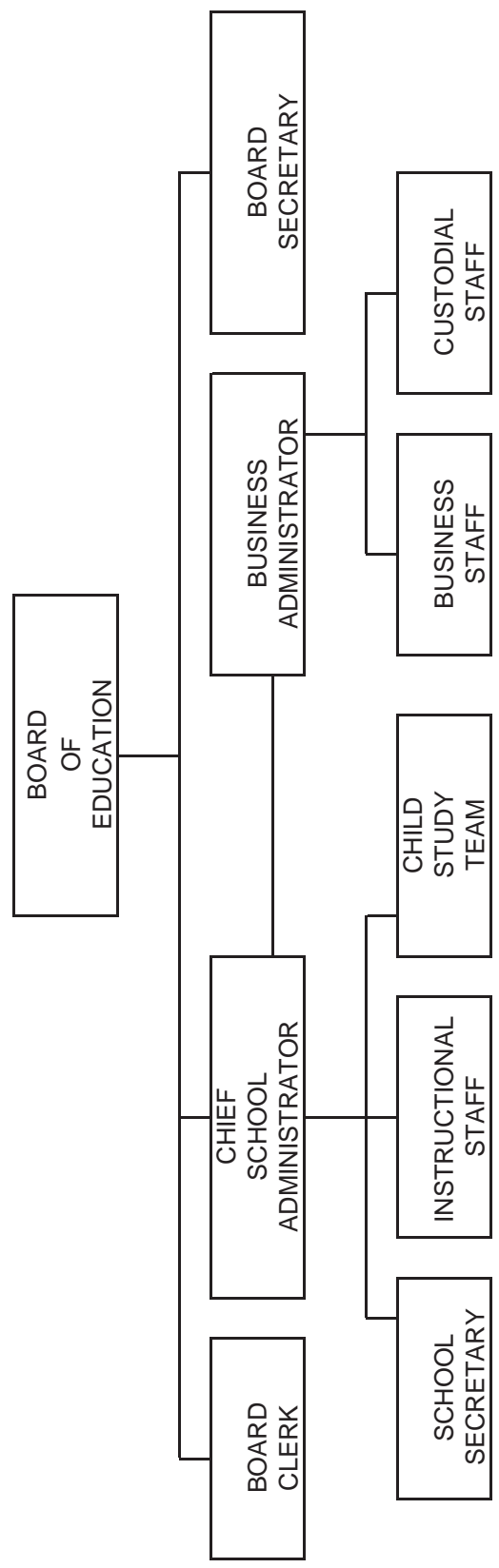

*This page intentionally left blank*



**OCEAN GATE SCHOOL DISTRICT  
OCEAN GATE, NEW JERSEY**

**ROSTER OF OFFICIALS**

**JUNE 30, 2017**

**MEMBERS OF THE BOARD OF EDUCATION**

**TERM EXPIRES**

Stephanie George-Kopp, President

2017

Juan Alicia, Vice President

2019

Carlos A. Acevedo, III

2018

Nancy Ricany

2017

Nancy Vassallo

2018

**OTHER OFFICIALS**

Frank Vanalesti, Superintendent of Schools

John Failla, CPA, Business Administrator/Board Secretary

Stephen Brennan, Treasurer of School Monies

Arthur Stein, Esq., Solicitor

**OCEAN GATE SCHOOL DISTRICT  
OCEAN GATE, NEW JERSEY**

**CONSULTANTS AND ADVISORS**

**Architect**

The Settembrino Architects  
25 Bridge Avenue, Suite 201  
Red Bank, NJ 07701

**ATTORNEY**

Arthur Stein  
1041 West Lacey Road  
P.O. Box 1070  
Forked River, New Jersey 08731

**AUDIT FIRM**

Robert W. Allison, CPA, PSA  
Holman Frenia Allison, P.C.  
912 Highway 33, Suite 2  
Freehold, New Jersey 07728

**OFFICIAL DEPOSITORY**

TD Bank  
CN 2050  
Toms River, New Jersey 08754-2050

**Bond Counsel**

McCarter English, LLP  
Four Gateway Center  
100 Mulberry Street  
P.O. Box 652  
Newark, New Jersey 07102-0652

**FINANCIAL SECTION**

*This page intentionally left blank.*



HOLMAN | FRENIA  
ALLISON, P.C.  
*Certified Public Accountants & Consultants*

680 Hooper Avenue, Bldg B, Suite 201, Toms River, NJ 08753 • Tel: 732.797.1333  
618 Stokes Road, Medford, NJ 08055 • Tel: 609.953.0612  
912 Highway 33, Suite 2, Freehold, NJ 07728 • Tel: 732.409.0800  
6 E. Park Street, P.O. Box 614, Bordentown, NJ 08505 • Tel: 609.298.8639  
194 East Bergen Place, Red Bank, NJ 07701 • Tel: 732.747.0010  
795 Canton Street, Troy, PA 16947 • Tel: 570.297.5090  
926 Main Street, Suite 103, Rome, PA 18837 • Tel: 570.297.5090  
[www.hfacpas.com](http://www.hfacpas.com)

## INDEPENDENT AUDITOR'S REPORT

Honorable President and Members  
of the Board of Education  
Ocean Gate School District  
County of Ocean  
Ocean Gate, New Jersey 08740

### Report on the Financial Statements

We have audited the accompanying financial statements of the governmental activities, the business-type activities, each major fund and the aggregate remaining fund information of the Ocean Gate School District, County of Ocean, State of New Jersey, as of and for the fiscal year ended June 30, 2017, and the related notes to the financial statements, which collectively comprise the School District's basic financial statements as listed in the table of contents.

### Management's Responsibility for the Financial Statements

Management is responsible for the preparation and fair presentation of these financial statements in accordance with accounting principles generally accepted in the United States of America; this includes the design, implementation, and maintenance of internal control relevant to the preparation and fair presentation of financial statements that are free from material misstatement, whether due to fraud or error.

### Auditor's Responsibility

Our responsibility is to express opinions on these financial statements based on our audit. We conducted our audit in accordance with auditing standards generally accepted in the United States of America; the standards applicable to financial audits contained in *Governmental Auditing Standards*, issued by the Comptroller General of the United States; and audit requirements as prescribed by the, Office of School Finance, Department of Education, State of New Jersey. Those standards require that we plan and perform the audit to obtain reasonable assurance about whether the financial statements are free from material misstatement.

An audit involves performing procedures to obtain audit evidence about the amounts and disclosures in the financial statements. The procedures selected depend on the auditor's judgment, including the assessment of the risks of material misstatement of the financial statements, whether due to fraud or error. In making those risk assessments, the auditor considers internal control relevant to the District's preparation and fair presentation of the financial statements in order to design audit procedures that are appropriate in the circumstances, but not for the purpose of expressing an opinion on the effectiveness of the District's internal control. Accordingly, we express no such opinion. An audit also includes evaluating the appropriateness of accounting policies used and the reasonableness of significant accounting estimates made by management, as well as evaluating the overall presentation of the financial statements.

We believe that the audit evidence we have obtained is sufficient and appropriate to provide a basis for our audit opinions.

## **Opinions**

In our opinion, the financial statements referred to above present fairly, in all material respects, the respective financial position of the governmental activities, the business-type activities, each major fund and the aggregate remaining fund information of the Ocean Gate School District, County of Ocean, State of New Jersey, as of June 30, 2017, and the respective changes in financial position and, where applicable, cash flows thereof for the year then ended in accordance with accounting principles generally accepted in the United States of America.

## **Other Matters**

### *Required Supplementary Information*

Accounting principles generally accepted in the United States of America require that the management's discussion and analysis, budgetary comparison information, and the schedules related to accounting and reporting for pensions, as listed in the table of contents be presented to supplement the basic financial statements. Such information, although not a part of the basic financial statements, is required by the Governmental Accounting Standards Board who considers it to be an essential part of financial reporting for placing the basic financial statements in an appropriate operational, economic, or historical context. We have applied certain limited procedures to the required supplementary information in accordance with auditing standards generally accepted in the United States of America, which consisted of inquiries of management about the methods of preparing the information and comparing the information for consistency with management's responses to our inquiries, the basic financial statements, and other knowledge we obtained during our audit of the basic financial statements. We do not express an opinion or provide any assurance on the information because the limited procedures do not provide us with sufficient evidence to express an opinion or provide any assurance.

### *Other Information*

Our audit was conducted for the purpose of forming opinions on the financial statements that collectively comprise the Ocean Gate School District's basic financial statements. The introductory section, combining statements and related major fund supporting statements and schedules, statistical section and schedule of expenditures of federal awards are presented for purposes of additional analysis, as required by the Division of Administration and Finance, Department of Education, State of New Jersey, and are not a required part of the basic financial statements. The accompanying schedule of expenditures of state financial assistance, as required by New Jersey OMB's Circular 15-08, *Single Audit Policy for Recipients of Federal Grants, State Grants and State Aid*, is also presented for purposes of additional analysis and is not a required part of the basic financial statements.

The accompanying combining statements and related major fund supporting statements and schedules, and the schedules of expenditures of federal awards and state financial assistance are the responsibility of management and were derived from and relate directly to the underlying accounting and other records used to prepare the basic financial statements. Such information has been subjected to the auditing procedures applied in the audit of the basic financial statements and certain additional procedures, including comparing and reconciling such information directly to the underlying accounting other records used to prepare the basic financial statements or to the basic financial statements themselves, and other additional procedures in accordance with auditing standards generally accepted in the United States of

America. In our opinion, the accompanying combining statements and related major fund supporting statements and schedules and schedules of expenditures of federal awards and state financial assistance are fairly stated, in all material respects, in relation to the basic financial statements as a whole.

The introductory section and statistical section listed in the table of contents have not been subjected to the auditing procedures applied in the audit of the basic financial statements and, accordingly, we do not express an opinion or provide any assurance on them.

**Other Reporting Required by *Government Auditing Standards***

In accordance with *Government Auditing Standards*, we have also issued our report dated November 22, 2017 on our consideration of the School District's internal control over financial reporting and on our tests of its compliance with certain provisions of laws, regulations, contracts, and grant agreements and other matters. The purpose of that report is to describe the scope of our testing of internal control over financial reporting and compliance and the results of that testing, and not to provide an opinion on internal control over financial reporting or on compliance. That report is an integral part of an audit performed in accordance with *Government Auditing Standards* in considering the School District's internal control over financial reporting and compliance.

Respectfully Submitted,

HOLMAN FRENIA ALLISON, P.C.

Robert W. Allison  
Certified Public Accountant  
Public School Accountant, No. 897

Freehold, New Jersey  
November 22, 2017

*This page intentionally left blank*



**REQUIRED SUPPLEMENTARY INFORMATION - PART I**

Management's Discussion and Analysis

*This page intentionally left blank*

**OCEAN GATE SCHOOL DISTRICT**  
**Management's Discussion and Analysis**  
**For the Fiscal Year Ended June 30, 2017**  
**(Unaudited)**

As management of the Ocean Gate School District, New Jersey (School District), we offer readers of the School District's financial statements this narrative overview and analysis of the School District for the fiscal year ended June 30, 2017. We encourage readers to consider the information presented in conjunction with additional information that we have furnished in our letter of transmittal, which can be found in the introductory section of this report.

**Overview of the Basic Financial Statements**

This discussion and analysis is intended to serve as an introduction to the School District's basic financial statements. Comparison to the prior year's activity is provided in this document. The basic financial statements are comprised of three components:

- 1) Government-Wide financial statements, 2) Fund financial statements, and 3) Notes to the basic financial statements. This report also contains other supplementary information in addition to the basic financial statements themselves.

**Government-Wide Financial Statements**

The *government-wide financial statements* are designed to provide the reader with a broad overview of the financial activities in a manner similar to a private-sector business. The government-wide financial statements include the statement of net position and the statement of net activities.

The *statement of net position* presents information about all of the School District's assets and liabilities. The difference between the assets plus deferred outflows or resources and liabilities plus deferred inflows of resources is reported as net position. Over time, changes in net position may serve as a useful indicator of whether the financial position of the School District is improving or deteriorating.

The *statement of activities* presents information showing how the net position of the School District changed during the current fiscal year. Changes in net position are recorded in the statement of activities when the underlying event occurs, regardless of the timing of related cash flows. Thus, revenues and expenditures are reported in this statement even though the resulting cash flows may be recorded in a future period.

Both of the government-wide financial statements distinguish functions of the School District that are supported from taxes and intergovernmental revenues (*governmental activities*) and other functions that are intended to recover most of their costs from user fees and charges (*business-type activities*). Governmental activities consolidate governmental funds including the General Fund, Special Revenue Fund, Capital Projects Fund, and Debt Service Fund. Business-type activities reflect the Food Service Fund.

**Fund Financial Statements**

*Fund financial statements* are designed to demonstrate compliance with financial-related requirements. A fund is a grouping of related accounts that is used to maintain control over resources that have been segregated for specific objectives. All of the funds of the School District are divided into three categories: *governmental funds*, *proprietary funds* and *fiduciary funds*.

*Governmental funds* account for essentially the same information reported in the governmental activities of the government-wide financial statements. However, unlike the government-wide financial statements,

**OCEAN GATE SCHOOL DISTRICT**  
**Management's Discussion and Analysis**  
**For the Fiscal Year Ended June 30, 2017**  
**(Unaudited) (Continued)**

**Overview of the Basic Financial Statements (continued)**

**Fund Financial Statements (continued)**

the governmental fund financial statements focus on near-term financial resources and fund balances. Such information may be useful in evaluating the financial requirements in the near term.

Since the governmental funds and the governmental activities report information using the same functions, it is useful to compare the information presented. Because the focus of each report differs, a reconciliation is provided on the fund financial statements to assist the reader in comparing the near-term requirements with the long-term needs.

The School District maintains four individual governmental funds. The major funds are the General Fund, the Special Revenue Fund, the Capital Projects Fund, and the Debt Service Fund. They are presented separately in the fund financial statements.

The School District adopts an annual appropriated budget for the General Fund, Special Revenue Fund and the Debt Service Fund. A budgetary comparison statement has been provided for each of these funds to demonstrate compliance with budgetary requirements.

*Proprietary funds* are used to present the same functions as the business-type activities presented in the government-wide financial statements. The School District maintains one type of proprietary fund – the Enterprise Fund. The fund financial statements of the enterprise fund provides the same information as the government-wide financial statements, only in more detail.

The School District's one enterprise fund (Food Service Fund) is listed individually and is considered to be a major fund.

*Fiduciary funds* are used to account for resources held for the benefit of parties outside the government. Fiduciary funds are not reflected in the government-wide financial statements because the resources of those funds are not available to support the School District's programs.

**Notes to the Basic Financial Statements**

The notes to the basic financial statements provide additional information that is essential to a full understanding of the data provided in the basic financial statements.

**OCEAN GATE SCHOOL DISTRICT**  
**Management's Discussion and Analysis**  
**For the Fiscal Year Ended June 30, 2017**  
**(Unaudited) (Continued)**

**Financial Analysis of the School District as a Whole**

Table 1 provides a summary of the School Districts net position for the fiscal years 2017 compared to fiscal year 2016.

**Table 1**  
**Summary of Net Position**

	June 30, <u>2017</u>	June 30, <u>2016</u>	Increase/ <u>(Decrease)</u>	Percentage <u>Change</u>
Current & Other Assets	\$ 1,116,271.68	\$ 1,163,534.78	\$ (47,263.10)	-4.1%
Capital Assets, Net	2,488,712.30	2,541,562.30	(52,850.00)	-2.1%
Total Assets	<u>3,604,983.98</u>	<u>3,705,097.08</u>	<u>(100,113.10)</u>	<u>-2.7%</u>
Deferred Outflow of Resources	<u>197,800.00</u>	<u>62,056.00</u>	<u>135,744.00</u>	<u>218.7%</u>
Current and other Liabilities	56,833.16	73,393.25	(16,560.09)	-22.6%
Noncurrent Liabilities	1,381,409.26	1,340,728.59	40,680.67	3.0%
Total Liabilities	<u>1,438,242.42</u>	<u>1,414,121.84</u>	<u>24,120.58</u>	<u>1.7%</u>
Deferred Inflow of Resources	<u>55,803.00</u>	<u>79,018.00</u>	<u>(23,215.00)</u>	<u>-29.4%</u>
Net Position:				
Net Investment in Capital Asset	1,882,712.30	1,805,562.30	77,150.00	4.3%
Restricted	910,025.40	885,377.67	24,647.73	2.8%
Unrestricted (Deficit)	<u>(483,999.14)</u>	<u>(416,926.73)</u>	<u>(67,072.41)</u>	<u>16.1%</u>
Total Net Position	<u>\$ 2,308,738.56</u>	<u>\$ 2,274,013.24</u>	<u>\$ 34,725.32</u>	<u>1.5%</u>

Table 2 shows the changes in net position for fiscal year 2017 compared to fiscal year 2016.

**OCEAN GATE SCHOOL DISTRICT**  
**Management's Discussion and Analysis**  
**For the Fiscal Year Ended June 30, 2017**  
**(Unaudited) (Continued)**

**Table 2**  
**Summary of Changes in Net Position**

	June 30, <u>2017</u>	June 30, <u>2016</u>	Increase/ <u>(Decrease)</u>	Percentage <u>Change</u>
<b>Revenues:</b>				
Program Revenues:				
Charges for Services	\$ 11,051.91	\$ 12,385.04	\$ (1,333.13)	-10.8%
Operating Grants & Contributions	359,750.94	945,609.28	(585,858.34)	-62.0%
General Revenues:				
Property Taxes	1,726,220.00	1,651,062.00	75,158.00	4.6%
Federal & State Aid	1,308,277.77	1,158,708.03	149,569.74	12.9%
Other General Revenues	1,670.49	193.25	1,477.24	764.4%
Total Revenues	<u>3,406,971.11</u>	<u>3,767,957.60</u>	<u>(360,986.49)</u>	-9.6%
<b>Function/Program Expenditures:</b>				
Regular Instruction	841,577.31	828,767.22	12,810.09	1.5%
Special Education Instruction	384,081.70	354,807.41	29,274.29	8.3%
Other Special Instruction	107,101.39	102,321.34	4,780.05	4.7%
Other Instruction	2,641.96	316.00	2,325.96	736.1%
Tuition	16,212.93	8,948.25	7,264.68	81.2%
Student & Instruction Related Services	368,569.31	326,079.69	42,489.62	13.0%
General Administrative	69,575.06	63,876.36	5,698.70	8.9%
School Administrative Services	54,353.79	54,230.64	123.15	0.2%
Central Services	78,102.18	75,846.07	2,256.11	3.0%
Administrative Info. Technology	7,191.90	6,479.22	712.68	11.0%
Plant Operations & Maintenance	199,552.22	193,389.46	6,162.76	3.2%
Pupil Transportation	50,418.81	51,061.30	(642.49)	-1.3%
Unallocated Benefits	604,940.03	1,159,873.88	(554,933.85)	-47.8%
On Behalf TPAF Pension and Social				
Security Contributions	328,670.37	-	328,670.37	100.0%
Special Schools	42,512.60	31,540.00	10,972.60	34.8%
Interest & Other Charges	28,330.89	33,694.01	(5,363.12)	-15.9%
Unallocated Compensated Absnces	-	(813.81)	813.81	-100.0%
Unallocated Depreciation	105,985.00	108,580.00	(2,595.00)	-2.4%
Food Service	82,428.34	81,924.33	504.01	0.6%
Total Expenditures	<u>3,372,245.79</u>	<u>3,480,921.37</u>	<u>(108,675.58)</u>	-3.1%
Change In Net Position	34,725.32	287,036.23	(252,310.91)	-87.9%
Net Position - Beginning	2,274,013.24	1,986,977.01	287,036.23	14.4%
Net Position - Ending	<u>\$ 2,308,738.56</u>	<u>\$ 2,274,013.24</u>	<u>\$ 34,725.32</u>	1.5%

**OCEAN GATE SCHOOL DISTRICT  
Management's Discussion and Analysis  
For the Fiscal Year Ended June 30, 2017  
(Unaudited) (Continued)**

**Governmental Activities**

During the fiscal year 2017, the net position of governmental activities increased by \$27,484.51 or 1.22%. The primary reason for the increase was pay down of long-term debt.

The assets and deferred outflows of the primary government activities exceeded liabilities and deferred inflows by \$2,287,690.81, with an unrestricted deficit balance of \$(488,078.89). The deficit in unrestricted net position is primarily due to accounting treatment for compensated absences payable, GASB 68 net pension liability, and the last 2 state aid payments. In addition, state statutes prohibit school districts from maintaining more than 2% of its adopted budget as unassigned fund balance.

The School District's governmental activities unrestricted net position had GASB 68 pension not been implemented would have been as follows:

**Table 3  
GASB 68 Effect on Unrestricted Net Position**

Unrestricted Net Position (With GASB 68)	\$ (488,078.89)
Add back: PERS Pension Liability	639,592.00
Less: Deferred Outflows related to pensions	(197,800.00)
Add back: Deferred Inflows related to pensions	55,803.00
Unrestricted Net Position (Without GASB 68)	\$ 9,516.11

**Business-type Activities**

During the fiscal year 2017, the net position of business-type activities increased by \$7,240.81 or 52.44%.

The assets and deferred outflows of the business-type activities exceeded liabilities and deferred inflows by \$21,047.75.

**General Fund Budgeting Highlights**

Final budgeted revenues was \$2,573,077, which was equal to the original budget. Excluding nonbudgeted revenues, the School District's actual revenues were less than budgeted revenues by \$25.00.

Final budgeted appropriations was \$2,860,282.44, which was an increase of \$71,777.92 from the original budget. The increase is primarily due to prior year reserve for encumbrances, which increase the budget appropriations in the subsequent fiscal year's budget and withdrawal from the maintenance reserve account. Excluding nonbudgeted appropriations, the School District's budget appropriations exceeded actual expenditures by \$263,721.62.

The School District's general fund balance – budgetary basis (Exhibit C-1) was \$1,181,526.22 at June 30, 2017, a decrease of \$21,142.33 from the prior year.

**OCEAN GATE SCHOOL DISTRICT  
Management's Discussion and Analysis  
For the Fiscal Year Ended June 30, 2017  
(Unaudited) (Continued)**

**Governmental Funds**

At the end of the current fiscal year, the School District's governmental funds reported a combined ending fund balance of \$1,088,491.44, a decrease of \$21,253.93 from the prior year.

*General fund* - During the current fiscal year, the fund balance of the School District's general fund decreased by \$21,253.93 to \$1,088,490.62 at June 30, 2017, compared to an increase of \$53,983.66 in fund balance in the prior fiscal year. The primary factor(s) affecting the change in fund balance of the general fund is as follows:

- The decrease is due to the increase in costs associated with health benefits.

*Special revenue fund* – There was no change in the fund balance for the special revenue fund.

*Capital projects fund* - There was no change in the fund balance for the special revenue fund.

*Debt service fund* - There was no change in the fund balance for the special revenue fund.

**Proprietary Funds**

*Food service fund* - During the current fiscal year, the net position of the School District's food service fund increased by \$7,240.81 to \$21,047.75 at June 30, 2017, compared to an increase of \$9,510.44 in fund balance in the prior fiscal year. The primary factor(s) affecting the change in net position of the food service fund is as follows:

- Increase in USDA and NJ Commodity revenues

**Capital Assets**

The School District's capital assets for its governmental and business-type activities as of June 30, 2017, totaled \$2,471,744.30 (net of accumulated depreciation). This investment in capital assets includes land, land improvements, buildings and improvements and equipment. There was a net decrease in the School District's investment in capital assets for the current fiscal year in the amount of \$52,850.00. This decrease is primarily due to the current year depreciation of capital assets. Table 4 shows fiscal 2017 balances compared to 2016.

**Table 4  
Summary of Capital Assets**

<u>Capital Asset (Net of Depreciation):</u>	<u>June 30,</u> <u>2017</u>	<u>June 30,</u> <u>2016</u>	<u>Increase/</u> <u>(Decrease)</u>	<u>Percentage</u> <u>Change</u>
Land	\$ 251,700.00	\$ 251,700.00	\$ -	0.0%
Design in Progress	27,600.00	27,600.00	-	0.0%
Building and Improvements	2,106,969.30	2,171,308.30	(64,339.00)	-3.0%
Machinery & Equipment	102,443.00	90,954.00	11,489.00	12.6%
	<u>\$ 2,488,712.30</u>	<u>\$ 2,541,562.30</u>	<u>\$ (52,850.00)</u>	-2.1%



**OCEAN GATE SCHOOL DISTRICT  
Management's Discussion and Analysis  
For the Fiscal Year Ended June 30, 2017  
(Unaudited) (Continued)**

Depreciation expense for the year was \$107,610.00. Additional information on the School District's capital assets can be found in the notes to the basic financial statements (Note 5) of this report.

**Debt Administration**

**Long-term debt** – At the end of the current fiscal year, the School District had total bonded debt outstanding of \$606,000.00, which is a decrease of \$130,000.00 from the prior year.

Additional information on the School District's long-term obligations can be found in the notes to the basic financial statements (Note 7) of this report.

**Factors on the School District's Future**

One of the goals of the Ocean Gate School District is to prepare staff and facilities to meet the needs of all children. As such, the Ocean Gate School District has been able to meet its educational and facility past budgets. The District is preparing for Quality Single Accountability Continuum ("QSAC") to be presented to the New Jersey Department of Education. This preparation ensures that the School District is educationally and financially meeting goals as set forth by the Department of Education and the School District's Board of Education and administration.

The current school year's financial situation is dramatically influenced by the inclusion and out-of-District placement of our Special Education population. In addition, the passage of Legislation S-1701, and newly-presented accountability regulations present new challenges for the Ocean Gate School District. The School District's budget for the 2017-18 school year was formulated to include an increase of \$153.00.

The Ocean Gate School District continues to maintain sound fiscal management that coincides with relevant legislation and enables the District to continue to provide the high level of educational programs currently implemented. In addition, we will continue to seek discretionary funds to enable our school to continue to provide high-quality, sustained professional development for all of our teachers and support staff, Preschool through Grade 6, as well as continued funding to implement our full-day research-based Preschool and Kindergarten curricula, Early Literacy curricula, and all of the core curriculum content standards.

The Ocean Gate School District continues to maintain health benefits in the State Health Care Program "SEHBP", but this may change in the near future because of double digit projected cost increase.

**Contacting the School Districts Financial Management**

This financial report is designed to provide a general overview of the School District's finances for all those with an interest in the School District. Questions concerning any of the information provided in this report or requests for additional financial information should be addressed to the School Business Administrator/Board Secretary at Ocean Gate Board of Education, 126 W. Arverne Avenue, PO Box 478, Ocean Gate, NJ 08740.

*This page intentionally left blank.*

**BASIC FINANCIAL STATEMENTS**

*This page intentionally left blank.*

A. Government-Wide Financial Statements

*This page intentionally left blank*

**OCEAN GATE SCHOOL DISTRICT**  
**STATEMENT OF NET POSITION**  
**JUNE 30, 2017**

ASSETS	GOVERNMENTAL ACTIVITIES	BUSINESS-TYPE ACTIVITIES	TOTAL
Cash & Cash Equivalents	\$ 566,477.23	\$ 14,840.45	\$ 581,317.68
Receivables, Net (Note 4)	177,869.37	3,105.34	180,974.71
Inventory	-	1,108.29	1,108.29
Restricted Cash & Cash Equivalents	352,871.00	-	352,871.00
Capital Assets, Net (Note 5)			
Non-depreciable	279,300.00	-	279,300.00
Depreciable	2,192,444.30	16,968.00	2,209,412.30
	<hr/>	<hr/>	<hr/>
Total Assets	3,568,961.90	36,022.08	3,604,983.98
DEFERRED OUTFLOWS OF RESOURCES			
Deferred Outflows Related to Pensions (Note 8)	197,800.00	-	197,800.00
	<hr/>	<hr/>	<hr/>
Total Deferred Outflows of Resources	197,800.00	-	197,800.00
	<hr/>	<hr/>	<hr/>
Total Assets and Deferred Outflows of Resources	3,766,761.90	36,022.08	3,802,783.98
LIABILITIES			
Accounts Payable	-	21,964.71	21,964.71
Due to Other Governments	20,344.00	-	20,344.00
Unearned Revenue	1,267.97	467.81	1,735.78
Accrued Interest	12,788.67	-	12,788.67
Internal Balances	7,458.19	(7,458.19)	-
Noncurrent Liabilities (Note 7):			
Due Within One Year	125,000.00	-	125,000.00
Due Beyond One Year	1,256,409.26	-	1,256,409.26
	<hr/>	<hr/>	<hr/>
Total Liabilities	1,423,268.09	14,974.33	1,438,242.42
DEFERRED INFLOWS OF RESOURCES			
Deferred Inflows Related to Pensions (Note 8)	55,803.00	-	55,803.00
	<hr/>	<hr/>	<hr/>
Total Deferred Inflows of Resources	55,803.00	-	55,803.00
	<hr/>	<hr/>	<hr/>
Total Liabilities and Deferred Inflows of Resources	1,479,071.09	14,974.33	1,494,045.42
NET POSITION			
Net Investment in Capital Assets	1,865,744.30	16,968.00	1,882,712.30
Restricted For:			
Capital Projects	26,000.00	-	26,000.00
Debt Service	0.82	-	0.82
Emergency Reserve	156,515.00	-	156,515.00
Maintenance Reserve	170,356.00	-	170,356.00
Excess Surplus	557,153.58	-	557,153.58
Unrestricted	(488,078.89)	4,079.75	(483,999.14)
	<hr/>	<hr/>	<hr/>
Total Net Position	\$ 2,287,690.81	\$ 21,047.75	\$ 2,308,738.56

The accompanying Notes to the Financial Statements are an integral part of this Statement.

**OCEAN GATE SCHOOL DISTRICT  
STATEMENT OF ACTIVITIES  
FOR THE YEAR ENDED JUNE 30, 2017**

FUNCTIONS/PROGRAMS	EXPENSES	PROGRAM REVENUES		NET (EXPENSE) REVENUE AND CHANGES IN NET POSITION		
		CHARGES FOR SERVICES	OPERATING GRANTS & CONTRIBUTIONS	GOVERNMENTAL ACTIVITIES	BUSINESS-TYPE ACTIVITIES	TOTAL
Governmental Activities:						
Instruction:						
Regular Instruction	\$ 841,577.31	\$ -	-	\$ (841,577.31)	-	\$ (841,577.31)
Special School Instruction	384,081.70	-	214,584.50	(169,497.20)	-	(169,497.20)
Other Special Instruction	107,101.39	-	-	(107,101.39)	-	(107,101.39)
Other Instruction	2,641.96	-	-	(2,641.96)	-	(2,641.96)
Support Services & Undistributed Costs:						
Tuition	16,212.93	-	-	(16,212.93)	-	(16,212.93)
Student & Instruction Related Services	368,569.31	-	58,380.20	(310,189.11)	-	(310,189.11)
General Administrative Services	69,575.06	-	-	(69,575.06)	-	(69,575.06)
School Administrative Services	54,353.79	-	-	(54,353.79)	-	(54,353.79)
Central Services	78,102.18	-	-	(78,102.18)	-	(78,102.18)
Administrative Information Technology	7,191.90	-	-	(7,191.90)	-	(7,191.90)
Plant Operations & Maintenance	199,552.22	-	-	(199,552.22)	-	(199,552.22)
Pupil Transportation	50,418.81	-	-	(50,418.81)	-	(50,418.81)
Unallocated Benefits	604,940.03	-	-	(604,940.03)	-	(604,940.03)
On Behalf TPAF Pension and Social Security Contributions	328,670.37	-	328,670.37	-	-	-
Special Schools	42,512.60	-	-	(42,512.60)	-	(42,512.60)
Unallocated Depreciation	105,985.00	-	-	(105,985.00)	-	(105,985.00)
Interest & Other Charges on Debt	28,330.89	-	-	(28,330.89)	-	(28,330.89)
Total Governmental Activities	3,289,817.45	-	601,635.07	(2,688,182.38)	-	(2,688,182.38)

The accompanying Notes to the Financial Statements are an integral part of this Statement.



**OCEAN GATE SCHOOL DISTRICT  
STATEMENT OF ACTIVITIES  
FOR THE YEAR ENDED JUNE 30, 2017**

FUNCTIONS/PROGRAMS	EXPENSES	PROGRAM REVENUES		NET (EXPENSE) REVENUE AND CHANGES IN NET POSITION		TOTAL
		CHARGES FOR SERVICES	OPERATING GRANTS & CONTRIBUTIONS	GOVERNMENTAL ACTIVITIES	BUSINESS-TYPE ACTIVITIES	
Business-Type Activities:						
Food Service	82,428.34	11,051.91	58,617.24	-	(12,759.19)	(12,759.19)
Total Business-Type Activities	82,428.34	11,051.91	58,617.24	-	(12,759.19)	(12,759.19)
Total Primary Government	\$ 3,372,245.79	\$ 11,051.91	\$ 660,252.31	(2,688,182.38)	(12,759.19)	(2,700,941.57)
General Revenues:						
Taxes:						
Property Taxes, Levied for General Purposes, Net				1,642,606.00	-	1,642,606.00
Taxes Levied for Debt Service				83,614.00	-	83,614.00
Federal & State Aid Restricted				76,746.00	-	76,746.00
Federal & State Aid Not Restricted				931,030.40	-	931,030.40
Miscellaneous Income				1,670.49	-	1,670.49
Transfers				(20,000.00)	20,000.00	-
Total General Revenues				2,715,666.89	20,000.00	2,735,666.89
Change In Net Position				27,484.51	7,240.81	34,725.32
Beginning Net Position				2,260,206.30	13,806.94	2,274,013.24
Ending Net Position				\$ 2,287,690.81	\$ 21,047.75	\$ 2,308,738.56

*This page intentionally left blank*

## B. Fund Financial Statements

*This page intentionally left blank*

Governmental Funds

*This page intentionally left blank*

**OCEAN GATE SCHOOL DISTRICT  
GOVERNMENTAL FUNDS  
BALANCE SHEET  
June 30, 2017**

ASSETS	GENERAL FUND	SPECIAL REVENUE FUND	CAPITAL PROJECTS FUND	DEBT SERVICE FUND	TOTAL GOVERNMENTAL FUNDS
Cash & Cash Equivalents	\$ 598,411.27	\$ -	\$ -	\$ -	\$ 598,411.27
Interfund Receivable	136,059.28	-	2,707.74	2,707.74	141,474.76
Intergovernmental Receivables:					
Local	0.12	-	-	-	0.12
State	11,314.88	12,058.71	-	-	23,373.59
Federal	-	121,161.88	-	-	121,161.88
Restricted Cash & Cash Equivalents	352,871.00	-	-	-	352,871.00
<b>Total Assets</b>	<b>\$ 1,098,656.55</b>	<b>\$ 133,220.59</b>	<b>\$ 2,707.74</b>	<b>\$ 2,707.74</b>	<b>\$ 1,237,292.62</b>
<b>LIABILITIES &amp; FUND BALANCES</b>					
Liabilities:					
Cash Deficit	\$ -	\$ 29,227.12	\$ -	\$ 2,706.92	\$ 31,934.04
Interfund Payable	10,165.93	102,725.50	2,707.74	-	115,599.17
Unearned Revenue	-	1,267.97	-	-	1,267.97
<b>Total Liabilities</b>	<b>10,165.93</b>	<b>133,220.59</b>	<b>2,707.74</b>	<b>2,706.92</b>	<b>148,801.18</b>
Fund Balances:					
Restricted for:					
Capital Reserve Account	26,000.00	-	-	-	26,000.00
Maintenance Reserve Account	170,356.00	-	-	-	170,356.00
Emergency Reserve Account	156,515.00	-	-	-	156,515.00
Excess Surplus	275,257.58	-	-	-	275,257.58
Excess Surplus Designated for Subsequent Year's Expenditures	281,896.00	-	-	-	281,896.00
Debt Service	-	-	-	0.82	0.82
Assigned for:					
Other Purposes	20,805.64	-	-	-	20,805.64
Unassigned:					
General Fund	157,660.40	-	-	-	157,660.40
<b>Total Fund Balances</b>	<b>1,088,490.62</b>	<b>-</b>	<b>-</b>	<b>0.82</b>	<b>1,088,491.44</b>
<b>Total Liabilities &amp; Fund Balances</b>	<b>\$ 1,098,656.55</b>	<b>\$ 133,220.59</b>	<b>\$ 2,707.74</b>	<b>\$ 2,707.74</b>	

Amounts reported for *governmental activities* in the statement of net position (A-1) are different because:

Capital assets used in governmental activities are not financial resources and therefore are not reported in the funds. The cost of the assets is \$4,415,334.30 and the accumulated depreciation is \$1,943,590.00.	2,471,744.30
Deferred outflows and inflows of resources related to pensions and deferred charges or credits on debt refunding are applicable to future reporting periods and therefore are not reported in the funds.	
Deferred Outflows related to pensions	197,800.00
Deferred Inflows related to pensions	(55,803.00)
Accrued pension contributions for the June 30, 2017 plan year are not paid with current economic resources and are therefore not reported as a liability in the funds, but are included in accounts payable in the government-wide statement of net position.	(20,344.00)
Accrued interest on long-term debt is not due and payable in the current period and therefore is not reported as a liability in the funds.	(12,788.67)
Long-term liabilities, including net pension liability, bonds and loans payable, are not due and payable in the current period and therefore are not reported as liabilities in the funds (See Note 7).	(1,381,409.26)
<b>Net Position of Governmental Activities</b>	<b>\$ 2,287,690.81</b>

The accompanying Notes to the Financial Statements are an integral part of this Statement.

**OCEAN GATE SCHOOL DISTRICT  
GOVERNMENTAL FUNDS  
STATEMENT OF REVENUES, EXPENDITURES,  
AND CHANGES IN FUND BALANCES  
FOR THE YEAR ENDED JUNE 30, 2017**

	GENERAL FUND	SPECIAL REVENUE FUND	DEBT SERVICE FUND	TOTAL GOVERNMENTAL FUNDS
<b>Revenues:</b>				
Local Tax Levy	\$ 1,642,606.00	\$ -	\$ 83,614.00	\$ 1,726,220.00
Miscellaneous	1,670.49	37.19	-	1,707.68
<b>Total Local Sources</b>	<b>1,644,276.49</b>	<b>37.19</b>	<b>83,614.00</b>	<b>1,727,927.68</b>
State Sources	1,259,700.77	149,970.67	76,746.00	1,486,417.44
Federal Sources	-	122,956.84	-	122,956.84
<b>Total Revenues</b>	<b>2,903,977.26</b>	<b>272,964.70</b>	<b>160,360.00</b>	<b>3,337,301.96</b>
<b>Expenditures:</b>				
<b>Instruction:</b>				
Regular Instruction	841,577.31	-	-	841,577.31
Special Education Instruction	169,497.20	214,584.50	-	384,081.70
Other Special Instruction	107,101.39	-	-	107,101.39
Other Instructional Programs	2,641.96	-	-	2,641.96
<b>Support Services &amp; Undistributed Support Services:</b>				
Tuition	16,212.93	-	-	16,212.93
Student & Instruction Related Services	310,189.11	58,380.20	-	368,569.31
General Administrative	69,575.06	-	-	69,575.06
School Administrative Services	54,353.79	-	-	54,353.79
Central Services	78,102.18	-	-	78,102.18
Administrative Information Technology	7,191.90	-	-	7,191.90
Plant Operations & Maintenance	191,169.42	-	-	191,169.42
Pupil Transportation	50,418.81	-	-	50,418.81
Unallocated Benefits	572,874.36	-	-	572,874.36
On-Behalf TPAF Pension and Social Security Contributions	328,670.37	-	-	328,670.37
Special Schools	42,512.60	-	-	42,512.60
<b>Debt Service:</b>				
Principal	-	-	130,000.00	130,000.00
Interest	-	-	30,360.00	30,360.00
Capital Outlay	63,142.80	-	-	63,142.80
<b>Total Expenditures</b>	<b>2,905,231.19</b>	<b>272,964.70</b>	<b>160,360.00</b>	<b>3,338,555.89</b>
Excess/(Deficiency) of Revenues Over/(Under) Expenditures	(1,253.93)	-	-	(1,253.93)
<b>Other Financing Sources/(Uses):</b>				
Transfers Out	(20,000.00)	-	-	(20,000.00)
<b>Total Other Financing Sources/(Uses):</b>	<b>(20,000.00)</b>	<b>-</b>	<b>-</b>	<b>(20,000.00)</b>
Net Change in Fund Balances	(21,253.93)	-	-	(21,253.93)
Fund Balance - July 1	1,109,744.55	-	0.82	1,109,745.37
Fund Balance - June 30	\$ 1,088,490.62	\$ -	\$ 0.82	\$ 1,088,491.44

The accompanying Notes to the Financial Statements are an integral part of this Statement.



**OCEAN GATE SCHOOL DISTRICT  
RECONCILIATION OF THE STATEMENT OF REVENUES, EXPENDITURES,  
AND CHANGES IN FUND BALANCES  
GOVERNMENTAL FUNDS  
FOR THE YEAR ENDED JUNE 30, 2017**

Total Net Change in Fund Balances - Governmental Funds (From B-2) \$ (21,253.93)

Amounts reported for governmental activities in the statement of activities (A-2) are different because:

Capital outlays are reported in governmental funds as expenditures. However, in the statement of activities, the cost of those assets is allocated over their estimated useful lives as depreciation expense. This is the amount by which capital outlays exceeded depreciation in the period.

Depreciation Expense	(105,985.00)	
Capital Outlays	<u>54,760.00</u>	(51,225.00)

Governmental funds report School District pension contributions as expenditures. However in the statement of activities, the cost of pension benefits earned is reported as pension expense. This is the amount by which pension benefits earned exceeded the School District's pension contributions in the current period. (28,169.00)

Repayment of long-term debt principal and obligation of lease purchase agreements are an expenditure in the governmental funds, but the repayment reduces long-term liabilities in the statement of net position and is not reported in the statement of activities. 130,000.00

In the statement of activities, interest on long-term debt in the statement of activities is accrued, regardless of when due. In the governmental funds, interest is reported when due. The accrued interest is an addition in the reconciliation (+). 2,029.11

In the statement of activities, certain operating expenses, e.g., compensated absences (vacations) are measured by the amounts earned during the year. In the governmental funds, however, expenditures for these items are reported in the amount of financial resources used (paid). When the earned amount exceeds the paid amount, the difference is reduction in the reconciliation (-); when the paid amount exceeds the earned amount the difference is an addition to the reconciliation (+). (3,896.67)

Change in Net Position of Governmental Activities \$ 27,484.51

*This page intentionally left blank*

Proprietary Funds

*This page intentionally left blank*

**OCEAN GATE SCHOOL DISTRICT  
 PROPRIETARY FUNDS  
 STATEMENT OF NET POSITION  
 AS OF JUNE 30, 2017**

ASSETS	BUSINESS-TYPE ACTIVITIES - <u>ENTERPRISE FUND</u> FOOD SERVICE
Current Assets:	
Cash & Cash Equivalents	\$ 14,840.45
Intergovernmental Accounts Receivable:	
State	41.21
Federal	3,064.13
Interfund Receivable	7,458.19
Inventories	1,108.29
Total Current Assets	<u>26,512.27</u>
Noncurrent Assets:	
Furniture, Machinery & Equipment	26,516.00
Less: Accumulated Depreciation	<u>(9,548.00)</u>
Total Noncurrent Assets	<u>16,968.00</u>
Total Assets	<u>43,480.27</u>
LIABILITIES	
Current Liabilities:	
Accounts Payable	21,964.71
Unearned Revenue	<u>467.81</u>
Total Current Liabilities	<u>22,432.52</u>
NET POSITION	
Investment in Capital Assets	16,968.00
Unrestricted	<u>4,079.75</u>
Total Net Position	<u><u>\$ 21,047.75</u></u>

The accompanying Notes to the Financial Statements are an integral part of this Statement.

**OCEAN GATE SCHOOL DISTRICT  
 PROPRIETARY FUNDS  
 STATEMENT OF REVENUES, EXPENSES AND  
 CHANGES IN FUND NET POSITION  
 FOR THE YEAR ENDED JUNE 30, 2017**

	<u>BUSINESS-TYPE ACTIVITIES - ENTERPRISE FUND FOOD SERVICE</u>
Operating Revenues:	
Charges for Services:	
Daily Sales - Reimbursable Programs	\$ 5,995.75
Daily Sales - Nonreimbursable Programs	<u>5,056.16</u>
Total Operating Revenues	<u>11,051.91</u>
Operating Expenses:	
Cost of sales-reimbursable programs	31,074.18
Cost of sales-non-reimbursable programs	1,996.42
Purchased Professional/Technical Services	33,091.04
Management Fees	12,662.70
Depreciation	1,625.00
Miscellaneous Expenditures	<u>1,979.00</u>
Total Operating Expenses	<u>82,428.34</u>
Operating Income/(Loss)	<u>(71,376.43)</u>
Nonoperating Revenues/(Expenses):	
State Sources:	
State School Lunch Program	730.05
Federal Sources:	
Food Distribution Program	6,424.37
National School Lunch Program	39,274.72
National School Breakfast Program	<u>12,188.10</u>
Total Nonoperating Revenues/(Expenses)	<u>58,617.24</u>
Other Financing Sources (Uses):	
Board Contribution	<u>20,000.00</u>
Total Other Financing Sources	<u>20,000.00</u>
Change in Net Position	7,240.81
Total Net Position - Beginning	<u>13,806.94</u>
Total Net Position - Ending	<u><u>\$ 21,047.75</u></u>

The accompanying Notes to the Financial Statements are an integral part of this Statement.

**OCEAN GATE SCHOOL DISTRICT  
 PROPRIETARY FUNDS  
 STATEMENT OF CASH FLOWS  
 FOR THE YEAR ENDED JUNE 30, 2017**

	<u>BUSINESS-TYPE ACTIVITIES - ENTERPRISE FUND</u> FOOD SERVICE
Cash Flows From Operating Activities:	
Receipts from Customers	\$ 9,508.41
Payments to Employees & Benefits	1,625.00
Payments to Suppliers	<u>(89,561.70)</u>
Net Cash Flows from Operating Activities	<u>(78,428.29)</u>
Cash Flows From Noncapital Financing Activities:	
Transfer from General Fund	20,000.00
State Sources	920.64
Federal Sources	<u>63,407.03</u>
Net Cash Flows from Noncapital Financing Activities	<u>84,327.67</u>
Change in Cash & Cash Equivalents	5,899.38
Balances - Beginning of Year	<u>8,941.07</u>
Balances - End of Year	<u><u>\$ 14,840.45</u></u>

**Reconciliation of Operating Loss to Net Cash Flows from Operating Activities:**

Operating Loss	\$ (71,376.43)
Adjustments to Reconcile Operating Loss to Net Cash Flows from Operating Activities:	
Depreciation Expense	1,625.00
(Increase)/Decrease in Inventories	6,148.72
Increase/(Decrease) in Accounts Payable	(19,706.45)
Increase/(Decrease) in Unearned Revenue	<u>(1,543.50)</u>
Total Adjustments	<u>(7,051.86)</u>
Net Cash Flows from Operating Activities	<u><u>\$ (78,428.29)</u></u>

The accompanying Notes to the Financial Statements are an integral part of this Statement.

*This page intentionally left blank*



Fiduciary Fund

*This page intentionally left blank*

**OCEAN GATE SCHOOL DISTRICT  
FIDUCIARY FUNDS  
STATEMENT OF NET POSITION  
JUNE 30, 2017**

ASSETS	PRIVATE PURPOSE <u>UNEMPLOYMENT COMPENSATION TRUST</u>	AGENCY FUNDS	TOTAL
Cash & Cash Equivalents	\$ 4,786.58	\$ 40,154.87	\$ 44,941.45
Total Assets	<u>4,786.58</u>	<u>40,154.87</u>	<u>44,941.45</u>
 <b>LIABILITIES</b>  			
Unemployment Payable	3,828.36	-	3,828.36
Interfund Due to General Fund	-	33,333.78	33,333.78
Due to Student Groups	-	6,821.09	6,821.09
Total Liabilities	<u>3,828.36</u>	<u>40,154.87</u>	<u>43,983.23</u>
 <b>NET POSITION</b>  			
Held in Trust for Unemployment Claims & Other Purposes	<u>958.22</u>	-	<u>958.22</u>
Total Net Position	<u>\$ 958.22</u>	<u>\$ -</u>	<u>\$ 958.22</u>

The accompanying Notes to the Financial Statements are an integral part of this Statement.

**OCEAN GATE SCHOOL DISTRICT  
FIDUCIARY FUNDS  
STATEMENT OF CHANGES IN NET POSITION  
FOR THE YEAR ENDED JUNE 30, 2017**

	<u>PRIVATE PURPOSE UNEMPLOYMENT COMPENSATION TRUST</u>
<b>ADDITIONS</b>	
Contributions:	
Employees	<u>\$ 7,827.29</u>
Total Contributions	<u>7,827.29</u>
<b>DEDUCTIONS</b>	
Unemployment Claims	<u>16,524.83</u>
Total Deductions	<u>16,524.83</u>
Change in Net Position	(8,697.54)
Net Position - Beginning of the Year	<u>9,655.76</u>
Net Position - End of the Year	<u><u>\$ 958.22</u></u>

The accompanying Notes to the Financial Statements are an integral part of this Statement.

**OCEAN GATE SCHOOL DISTRICT**  
**NOTES TO THE FINANCIAL STATEMENTS**  
**JUNE 30, 2017**

*This page intentionally left blank*

## OCEAN GATE SCHOOL DISTRICT

### NOTES TO THE FINANCIAL STATEMENTS YEAR ENDED JUNE 30, 2017

#### Note 1. Summary of Significant Accounting Policies

##### **Basis of Presentation**

The financial statements of the Ocean Gate School District (hereafter referred to as the “School District”) have been prepared in conformity with generally accepted accounting principles (GAAP) as prescribed by the Governmental Accounting Standards Board (GASB). The Governmental Accounting Standards Board (GASB) is responsible for establishing GAAP for state and local governments through its pronouncements (Statements and Interpretations).

##### **Reporting Entity**

The Ocean Gate School District is a Type II School District located in the County of Ocean, State of New Jersey. As a Type II School District, the School District functions independently through a Board of Education. The Board is comprised of five members elected to three-year terms. These terms are staggered so that two members’ terms expire each year. The purpose of the School District is to educate students in grades Pre-K through 6. The School District has an approximate enrollment at June 30, 2017 of 149 students.

The primary criterion for including activities within the School District’s reporting entity, as set forth in Section 2100 of the GASB *Codification of Governmental Accounting and Financial Reporting Standards*, is whether:

- ◆ the organization is legally separate (can sue or be sued in their own name);
- ◆ the School District holds the corporate powers of the organization;
- ◆ the School District appoints a voting majority of the organization’s board
- ◆ the School District is able to impose its will on the organization;
- ◆ the organization has the potential to impose a financial benefit/burden on the School District
- ◆ there is a fiscal dependency by the organization on the School District.

There were no additional entities required to be included in the reporting entity under the criteria as described above. Furthermore, the School District is not includable in any other reporting entity on the basis of such criteria.

##### **Component Units**

GASB Statement No.14, *The Financial Reporting Entity*, provides guidance that all entities associated with a primary government are potential component units and should be evaluated for inclusion in the financial reporting entity. A primary government is financially accountable not only for the organizations that make up its legal entity but also for legally separate organizations that meet the criteria established by GASB Statement No. 14, as amended by GASB Statement No. 39, *Determining Whether Certain Organizations are Component Units*, and GASB 61, *The Financial Reporting Entity: Omnis – an Amendment of GASB Statements No. 14 and No. 34*. The School District had no component units as of for the year ended June 30, 2017.

OCEAN GATE SCHOOL DISTRICT

NOTES TO THE FINANCIAL STATEMENTS  
YEAR ENDED JUNE 30, 2017 (continued)

**Note 1. Summary of Significant Accounting Policies (continued)**

**Basis of Accounting, Measurement Focus and Financial Statement Presentation**

The accounts of the School District are organized on the basis of funds, each of which is considered a separate accounting entity. The operations of each fund are accounted for with a separate set of self-balancing accounts that comprise its assets, deferred outflows of resources, liabilities, deferred inflows of resources, fund equity, revenues, and expenditures or expenses, as appropriate. Governmental resources are allocated to and accounted for in individual funds based upon the purposes for which they are to be spent and the means by which spending activities are controlled.

**A. Government-Wide Financial Statements**

The School District's Government-Wide Financial Statements include a Statement of Net Position and a Statement of Activities. These statements present summaries of Governmental and Business-Type Activities for the School District accompanied by a total column. Fiduciary activities of the School District are not included in these statements.

These statements are presented on an "economic resources" measurement focus and the accrual basis of accounting. Accordingly, all of the School District's assets, deferred outflows of resources, liabilities, and deferred inflows of resources, including capital assets and long-term liabilities, are included in the Statement of Net Position. The Statement of Activities presents changes in net position. Under the accrual basis of accounting, revenues are recognized in the period in which they are earned while expenses are recognized in the period in which the liability is incurred, regardless of the timing of related cash flows. The types of transactions reported as program revenues for the School District are reported in three categories: 1) charges for services, 2) operating grants and contributions, and 3) capital grants and contributions. Internally dedicated resources are reported as general revenues rather than as program revenues. Likewise, general revenues include all property taxes.

Certain eliminations have been made to interfund activities, payables, and receivables. All internal balances in the Statement of Net Position have been eliminated except those representing balances between the governmental activities and the business-type activities, which are presented as internal balances and eliminated in the total primary government column. In the Statement of Activities, internal service fund transactions have been eliminated; however, those transactions between governmental and business-type activities have not been eliminated.

**B. Governmental Fund Financial Statements**

Governmental fund financial statements include a Balance Sheet and a Statement of Revenues, Expenditures and Changes in Fund Balances for all major governmental funds and non-major funds aggregated. The School District has presented all major funds that met those qualifications.

All governmental funds are accounted for on a spending or "current financial resources" measurement focus and the modified accrual basis of accounting. Accordingly, only current assets and current liabilities are included on the Balance Sheets. (The School District's deferred outflows of resources and deferred inflows of resources are noncurrent.) The Statement of Revenues, Expenditures and Changes in Fund Balances present increases (revenues and other financing sources) and decreases (expenditures and other financing uses) in net current assets. Under the modified accrual basis of accounting, revenues are recognized in the accounting period in which they become both measurable and available to finance expenditures of the current period. Accordingly, revenues are recorded when received in cash, except that revenues subject to accrual (generally 60 days after year-end) are recognized when due. The primary revenue sources, which have been treated as susceptible to accrual by the School District, are property tax and intergovernmental revenues. Expenditures are recorded in the accounting period in which the related



## OCEAN GATE SCHOOL DISTRICT

### NOTES TO THE FINANCIAL STATEMENTS YEAR ENDED JUNE 30, 2017 (continued)

#### Note 1. Summary of Significant Accounting Policies (continued)

fund liability is incurred. However, debt service expenditures, as well as expenditures related to compensated absences and claims and judgments, are recorded only when payment is due. General capital asset acquisitions are reported as expenditures in governmental funds. Issuance of long-term debt and acquisitions under capital leases are reported as other financing sources.

Interest on invested funds is recognized when earned. Intergovernmental revenues that are reimbursements for specific purposes or projects are recognized in the period in which the expenditures are recorded. All other revenue items are considered to be measurable and available only when cash is received by the School District. Transfers between governmental funds are recorded when the related liability is incurred. These transfers do not represent revenues (expenditures) to the School District and are, therefore, reported as other financing sources (uses) in the governmental fund financial statements.

Since the fund level statements are presented using a different measurement focus and basis of accounting than the government-wide statements, a reconciliation is presented on the page following each fund level statement that summarizes the adjustments necessary to convert the fund level statements into the government-wide presentations.

The School District funds outlays for a particular purpose from both restricted and unrestricted resources. In order to calculate the amounts to report as restricted net position and unrestricted net position in the government-wide financial statements, a flow assumption must be made about the order in which the resources are considered to be applied. When both restricted and unrestricted resources are available for use, it is the School District's policy to use restricted resources first, then unrestricted resources as they are needed. In order to calculate the amounts to report as restricted, committed, assigned and unassigned fund balance in the governmental fund financial statements a flow assumption must be made about the order in which the resources are considered to be applied. It is the School District's policy to consider restricted fund balance to have been depleted before any of the components of unrestricted fund balance. Further, when the components of unrestricted fund balance can be used for the same purpose, committed fund balance is depleted first, followed by assigned fund balance. Unassigned fund balance is applied last.

The School District reports the following major governmental funds:

**General Fund** - The general fund is the general operating fund of the School District and is used to account for all financial resources except those required to be accounted for in another fund. Included are certain expenditures for vehicles and movable instructional or noninstructional equipment which are classified in the capital outlay sub-fund.

As required by the New Jersey Department of Education the School District includes budgeted capital outlay in this fund. Generally accepted accounting principles as they pertain to governmental entities state that general fund resources may be used to directly finance capital outlays for long-lived improvements as long as the resources in such cases are derived exclusively from unrestricted revenues.

Resources for budgeted capital outlay purposes are normally derived from State of New Jersey Aid, interest earnings and appropriated fund balance. Expenditures are those that result in the acquisition of or additions to capital assets for land, existing buildings, improvements of grounds, construction of buildings, additions to or remodeling of buildings and the purchase of built-in equipment.

## OCEAN GATE SCHOOL DISTRICT

### NOTES TO THE FINANCIAL STATEMENTS YEAR ENDED JUNE 30, 2017 (continued)

#### Note 1. Summary of Significant Accounting Policies (continued)

**Special Revenue Fund** - The special revenue fund is used to account for the proceeds of specific revenue from state and federal government, other than major capital projects, debt service or proprietary funds, and local appropriations that are restricted or committed to expenditures for specified purposes.

**Capital Projects Fund** - The capital projects fund is used to account for and report financial resources that are restricted, committed, or assigned to expenditures for the acquisition of construction of major capital facilities, other than those financed by proprietary funds. The financial resources are derived from New Jersey School Development Authority grants, temporary notes, capital leases, or serial bonds that are specially authorized by the voters as a separate question on the ballot either during the annual election or at a special election.

**Debt Service Fund** - The debt service fund is used to account for the accumulation of financial resources that are restricted, committed, or assigned to an expenditure for the payment of general long-term debt principal, interest and related costs of governmental funds.

#### C. Proprietary Fund Financial Statements

Proprietary fund financial statements include a Statement of Net Position, a Statement of Revenues, Expenses and Changes in Fund Net Position, and a Statement of Cash Flows for each major proprietary fund and for the non-major funds aggregated.

Proprietary funds are accounted for using the “economic resources” measurement focus and the accrual basis of accounting. Accordingly, all assets, deferred outflows of resources, liabilities (whether current or noncurrent), and deferred inflows of resources are included on the Statement of Net Position. The Statement of Revenues, Expenses and Changes in Fund Net Position presents increases (revenues) and decreases (expenses) in total net position. Under the accrual basis of accounting, revenues are recognized in the period in which they are earned while expenses are recognized in the period in which the liability is incurred, regardless of the timing of related cash flows.

Operating revenues in the proprietary funds are those revenues that are generated from the primary operations of the fund. All other revenues are reported as non-operating revenues. Operating expenses are those expenses that are essential to the primary operations of the fund. All other expenses are reported as non-operating expenses.

The School District reports the following major proprietary funds:

**Food Service Fund** – The food service fund accounts for the financial transactions related to the food service operations of the School District.

#### D. Fiduciary Fund Financial Statements

Fiduciary fund financial statements include a Statement of Net Position. The School District’s fiduciary funds include Agency and Private-Purpose Trust Funds. Private Purpose Trust and Agency Funds are used to account for and report assets held by the School District in a trustee capacity or as an agent for individuals, private organizations, and other governments. Private Purpose Trust and Agency Funds are accounted for on a spending or “economic resources” measurement focus and the accrual basis of accounting as are the proprietary funds explained above.

# OCEAN GATE SCHOOL DISTRICT

## NOTES TO THE FINANCIAL STATEMENTS YEAR ENDED JUNE 30, 2017 (continued)

### Note 1. Summary of Significant Accounting Policies (continued)

The School District reports the following fiduciary funds:

**Private Purpose Trust Funds** - Private-purpose trust funds are used to account for the principal and income for trust arrangements that benefit individuals, private organizations, or other governments. The School District currently maintains the following private purpose trust funds:

Unemployment Trust Fund – Revenues consist of employee payroll withholdings, interest income, and contributions through the annual budget process of the School District. Expenditures consist of unemployment reimbursement claims.

**Agency Funds** - Agency funds (payroll and student activity funds) are assets held by a governmental entity either as trustee or as an agent for other parties and cannot be used to finance the governmental entities own operating programs.

### Budgets/Budgetary Control

Annual appropriated budgets are prepared in the spring of each year for the general, special revenue and debt service funds. The budgets are submitted to the county office. In accordance with P.L.2011 c.202, which became effective January 17, 2012, the School District eliminated the April annual voter referendum on budgets which met the statutory tax levy cap limitations and the board of education members are elected at the November general election. Budgets are prepared using the modified accrual basis of accounting. The legal level of budgetary control is established at line item accounts within each fund. Line item accounts are defined as the lowest (most specific) level of detail as established pursuant to the minimum chart of accounts referenced in N.J.A.C. 6A:23-2-2(f)1. Transfers of appropriations may be made by School Board resolution at any time during the fiscal year in accordance with N.J.A.C. 6A:23-2-11.

Formal budgetary integration into the accounting system is employed as a management control device during the year. For governmental funds there are no substantial differences between the budgetary basis of accounting and generally accepted accounting principles with the exception of the legally mandated revenue recognition of the one or more June state aid payment for budgetary purposes only and the special revenue fund as noted below. Encumbrance accounting is also employed as an extension of formal budgetary integration in the governmental fund types. Unencumbered appropriations lapse at fiscal year-end.

The accounting records of the special revenue fund are maintained on the grant accounting budgetary basis. The grant accounting budgetary basis differs from GAAP in that the grant accounting budgetary basis recognizes encumbrances as expenditures and also recognizes the related revenues, whereas the GAAP basis does not. Sufficient supplemental records are maintained to allow for the presentation of GAAP basis financial reports.

The budget, as detailed on Exhibit C-1, Exhibit C-2, and Exhibit I-3, includes all amendments to the adopted budget, if any.

Exhibit C-3 presents a reconciliation of the general fund revenues and special revenue fund revenues and expenditures from the budgetary basis of accounts as presented in the general fund budgetary comparison schedules and the special revenue fund budgetary comparison schedule to the GAAP basis of accounting

## OCEAN GATE SCHOOL DISTRICT

### NOTES TO THE FINANCIAL STATEMENTS YEAR ENDED JUNE 30, 2017 (continued)

#### Note 1. Summary of Significant Accounting Policies (continued)

as presented in the Statement of Revenues, Expenditures and Changes in Fund Balance – Governmental Funds. Note that the School District does not report encumbrances outstanding at fiscal year-end as expenditures in the general fund since the general fund budget follows modified accrual basis with the exception of the revenue recognition policy for the last state aid payments.

#### **Encumbrances**

Under encumbrance accounting purchase orders, contracts and other commitments for the expenditure of resources are recorded to reserve a portion of the applicable appropriation. Open encumbrances in governmental funds other than the special revenue fund are reported as assigned fund balances at fiscal year-end as they do not constitute expenditures or liabilities but rather commitments related to unperformed contracts for goods and services.

Open encumbrances in the special revenue fund for which the School District has received advances are reflected in the balance sheet as a reduction of the accounts receivables or as unearned revenue at fiscal year-end.

The encumbered appropriation authority carries over into the next fiscal year. An entry will be made at the beginning of the next fiscal year to increase the appropriation reflected in the certified budget by the outstanding encumbrance amount as of the current fiscal year-end.

#### **Cash, Cash Equivalents and Investments**

Cash and Cash equivalents include petty cash, change funds, cash in banks and all highly liquid investments with a maturity of three months or less at the time of purchase and are stated at cost plus accrued interest. U.S. Treasury and agency obligations and certificates of deposit with maturities of one year or less when purchased are considered cash equivalents and stated at cost.

Investments are stated at fair value in accordance with Governmental Accounting Standards Board (GASB). New Jersey school districts are limited as to the types of investments and types of financial institutions they may invest in. N.J.S.18A:20-37 provides a list of permissible investments that may be purchased by New Jersey school districts.

*N.J.S.A.17:9-41* et. Seq. establishes the requirements for the security of deposits of governmental units. The statute requires that no governmental unit shall deposit public funds in a public depository unless such funds are secured in accordance with the Governmental Unit Deposit Protection Act (“GUDPA”). GUDPA was enacted in 1970 to protect governmental units from loss of funds on deposit with a failed banking institution in New Jersey. Public depositories include Savings and Loan institutions, banks (both state and national banks) and savings banks the deposits of which are federally insured. All public depositories must pledge collateral, having a market value at least equal to five percent of the average daily balance of collected public funds, to secure the deposits of governmental units. If a public depository fails, the collateral it has pledged, plus the collateral of all other public depositories, is available to pay the full amount of their deposits to the governmental units.

For purposes of the statement of cash flows, the School District considers all highly liquid investments (including restricted assets) with a maturity when purchased of twelve months or less and all local government investment pools to be cash equivalents.

OCEAN GATE SCHOOL DISTRICT

NOTES TO THE FINANCIAL STATEMENTS  
YEAR ENDED JUNE 30, 2017 (continued)

Note 1. Summary of Significant Accounting Policies (continued)

**Tuition Receivable/Payable**

Tuition rates were established by the receiving School District based on estimated costs. The charges are subject to adjustment when the actual costs are determined.

**Inventories**

Inventories are valued at cost, using the first-in/first-out (FIFO) method. The costs of inventories are recorded as expenditures when consumed rather than when purchased.

**Interfund Receivables/Payables**

Interfund receivables/payables represent amounts that are owed, other than charges for goods or services rendered to/from a particular fund in the School District and that are due within one year. As previously mentioned, these amounts are eliminated in the governmental and business-type columns of the Statement of Net Position, except for the net residual amounts due between governmental and business-type activities, which are presented as Internal Balances in the Statement of Net Position.

**Capital Assets**

Capital assets are reported in the applicable governmental or business-type activities column in the government-wide financial statements. Purchased or constructed assets are recorded at actual cost or estimated historical cost if actual cost is unavailable. Donated capital assets are recorded at estimated fair market value at the date of donation. All reported capital assets except land and construction in progress are depreciated. The costs of normal maintenance and repairs that do not add to the value of the asset or materially extend asset lives are not capitalized. The School District does not possess any infrastructure. The School District has established a threshold of \$2,000 for capitalization of depreciable assets.

Capital assets of the School District are depreciated or amortized using the straight-line method over the following estimated useful lives:

<u>Description</u>	<u>Governmental Activities Estimated Lives</u>	<u>Business-Type Activities Estimated Lives</u>
Land Improvements	10-20 Years	N/A
Buildings and Improvements	10-50 Years	N/A
Furniture and Equipment	5-20 Years	5-12 Years
Vehicles	5-10 Years	4-6 Years

**Compensated Absences**

Compensated absences are those absences for which employees will be paid, such as vacation, sick leave and sabbatical leave. A liability for compensated absences that are attributable to services already rendered, and that are not contingent on a specific event that is outside the control of the School District and its employees, is accrued as the employees earn the rights to the benefits. Compensated absences that relate to future services, or that are contingent on a specific event that is outside the control of the School

## OCEAN GATE SCHOOL DISTRICT

### NOTES TO THE FINANCIAL STATEMENTS YEAR ENDED JUNE 30, 2017 (continued)

#### **Note 1. Summary of Significant Accounting Policies (continued)**

District and its employees, are accounted for in the period in which such services are rendered or in which such events take place.

The entire compensated absences liability is reported on the government-wide financial statements and proprietary fund financial statements. Compensated absences liability is not recorded in the governmental funds. Instead expenditures are recognized in the governmental funds as payments come due each period, for example, as a result of resignations or retirements.

#### **Unearned Revenue**

Unearned revenue arises when assets are recognized before revenue recognition criteria have been satisfied and is recorded as a liability until the revenue is both measureable and the School District is eligible to realize the revenue.

#### **Accrued Liabilities and Long-Term Obligations**

All payables, accrued liabilities, and long-term obligations are reported in the government-wide financial statements, and all payables, accrued liabilities and long-term obligations payable from proprietary funds are reported on the proprietary fund financial statements. In general, government fund payables and accrued liabilities that, once incurred, are paid in a timely manner and in full from current financial resources, are reported as obligations of the funds. However, claims and judgments, compensated absences, special termination benefits and contractually required pension contributions that will be paid from governmental funds, are reported as a liability in the fund financial statements only to the extent that they are normally expected to be paid with expendable available financial resources.

#### **Accounting Estimates**

The preparation of financial statements in conformity with accounting principles generally accepted in the United States of America requires management to make estimates and assumption that affect certain reported amounts reported in the financial statements and accompanying note disclosures. Actual results could differ from those estimates.

#### **Interfund Activity**

Transfers between governmental and business-type activities on the government-wide statements are reported in the same manner as general revenues. Exchange transactions between funds are reported as revenues in the seller funds and as expenditures/expenses in the purchaser funds. Flows of cash or goods from one fund to another without a requirement for repayment are reported as interfund transfers. Interfund transfers are reported as other financing sources/uses in governmental funds and after non-operating revenues/expenses in proprietary funds. Reimbursements from funds responsible for particular expenditures/expenses to the funds that initially paid for them are not presented on the financial statements. As a general rule the effect of interfund activity has been eliminated from the government-wide financial statements.

#### **Deferred Outflows and Deferred Inflows of Resources**

In addition to assets, the Statement of Net Position will sometimes report a separate section for deferred outflows of resources. This separate financial statement element, deferred outflows of resources,

## OCEAN GATE SCHOOL DISTRICT

### NOTES TO THE FINANCIAL STATEMENTS YEAR ENDED JUNE 30, 2017 (continued)

#### Note 1. Summary of Significant Accounting Policies (continued)

represents a consumption of net position that applies to a future period(s) and so will not be recognized as an outflow of resources (expense/expenditure) until then.

In addition to liabilities, the statement of net position will sometimes report a separate section for deferred inflows of resources. This separate financial statement element, deferred inflows of resources, represents an acquisition of net position that applies to a future periods and so will not be recognized as an inflow of resources (revenue) until that time.

#### **Deferred Loss on Refunding Debt**

Deferred loss on refunding debt arising from the issuance of the refunding bonds is recorded as deferred outflows of resources. It is amortized in a systematic and rational manner over the shorter of the duration of the related debt or the new debt issues as a component of interest expense.

#### **Bond Premiums, Discounts and Issuance Costs**

In the government-wide financial statements and in the proprietary fund financial statements, bond premiums and discounts are deferred and amortized over the life of the bonds using the effective interest method. Bonds payable are reported net of the applicable bond premium or discount. Bond issuance costs are expensed when bonds are issued.

In governmental fund financial statements, bond premiums and discounts, as well as debt issuance costs are recognized in the current period. The face amount of the debt is reported as other financing sources. Premiums received on debt issuance are also reported as other financing sources. Issuance costs, whether or not withheld from the actual debt proceeds, are reported as debt service expenditures.

#### **Pensions**

For purposes of measuring the net pension liability, deferred outflows of resources and deferred inflows of resources related to pensions, and pension expense, information about the pension plan's fiduciary net position of the Public Employees' Retirement System (PERS) and Teacher's Pension and Annuity Fund (TPAF) and additions to/deductions from the PERS's and TPAF's fiduciary net position have been determined on the same basis as they are reported by the plans. For this purpose, benefit payments (including refunds of employee contributions) are recognized when due and payable in accordance with the benefit terms. Investments are reported at fair value.

#### **Fund Balance**

In accordance with Government Accounting Standards Board 54, *Fund Balance Reporting and Governmental Fund Type Definitions*, fund balances in the governmental funds financial statements are classified into the following five categories, as defined below:

- **Non-spendable** – This classification includes amounts that cannot be spent because they are either not in spendable form or are legally or contractually required to be maintained intact. Non-spendable items are not expected to be converted to cash or are not expected to be converted to cash within the next year.

## OCEAN GATE SCHOOL DISTRICT

### NOTES TO THE FINANCIAL STATEMENTS YEAR ENDED JUNE 30, 2017 (continued)

#### Note 1. Summary of Significant Accounting Policies (continued)

- Restricted – This classification includes amounts for which constraints have been placed on the use of the resources either externally imposed by creditors (such as through a debt covenant), grantors, contributors, or laws or regulations of other governments, or imposed by law through constitutional provisions or enabling legislation.
- Committed – This classification includes amounts that can be used only for specific purposes pursuant to constraints imposed by formal action of the Board of Education. These amounts cannot be used for any other purpose unless the Board of Education removes or changes the specified use by taking the same type of action (resolution) that was employed when the funds were initially committed. This classification also includes contractual obligations to the extent that existing resources have been specifically committed for use in satisfying those contractual requirements.
- Assigned – This classification includes amounts that are constrained by the School District's intent to be used for a specific purpose but are neither restricted nor committed. This intent can be expressed by the Board of Education or through the Board of Education delegating this responsibility to the business administrator through the budgetary process. This classification also includes the remaining positive fund balance for all governmental funds except for the General Fund.
- Unassigned – This classification includes the residual fund balance for the General Fund. The Unassigned classification also includes negative residual fund balance of any other governmental fund that cannot be eliminated by offsetting of Assigned fund balance amounts.

When an expenditure is incurred for purposes for which both restricted and unrestricted fund balance is available, it is the School District's policy to consider restricted funds to have been spent first. When an expenditure is incurred for which committed, assigned, or unassigned fund balances are available, it is the School District's policy to consider amounts to have been spent first out of committed funds, then assigned funds, and finally unassigned funds, as needed, unless the Board has provided otherwise in its commitment or assignment actions.

#### Net Position

Net position, represents the difference between summation of assets and deferred outflows of resources, and the summation of liabilities and deferred inflows of resources. Net position is classified into the following three components:

- Net Investment in Capital Assets – This component represents capital assets, net of accumulated depreciation, net of outstanding balances of borrowings used for acquisition, construction, or improvement of those assets.
- Restricted – This component of net position is reported as restricted when there are limitations imposed on their use either through the enabling legislation adopted by the School District or through external restrictions imposed by creditors, grantors or laws or regulations of other governments.
- Unrestricted – This component of net position is reported as unrestricted when it does not meet the criteria of the other two components of net position.



OCEAN GATE SCHOOL DISTRICT

NOTES TO THE FINANCIAL STATEMENTS  
YEAR ENDED JUNE 30, 2017 (continued)

Note 1. Summary of Significant Accounting Policies (continued)

Impact of Recently Issued Accounting Principles

Adopted Accounting Pronouncements

The following GASB Statements became effective for the fiscal year ended June 30, 2017:

Statement No. 74, *Financial Reporting for Postemployment Benefit Plans Other Than Pension Plans*. The objective of this Statement is to improve the usefulness of information about postemployment benefits other than pensions (other postemployment benefits or OPEB) included in the general purpose external financial reports of state and local governmental OPEB plans for making decisions and assessing accountability. This Statement results from a comprehensive review of the effectiveness of existing standards of accounting and financial reporting for all postemployment benefits (pensions and OPEB) with regard to providing decision-useful information, supporting assessments of accountability and interperiod equity, and creating additional transparency. The adoption of this Statement had no impact on the School District's financial statements.

Statement No. 77, *Tax Abatement Disclosures*. This Statement requires governments that enter into tax abatement agreements to disclose information about those agreements. The adoption of this Statement had no impact on the School District's financial statements.

Statement No. 78, *Pensions Provided through Certain Multiple-Employer Defined Benefit Pension Plans*. The objective of this Statement is to address a practice issue regarding the scope and applicability of Statement No. 68, *Accounting and Financial Reporting for Pensions*. The adoption of this Statement had no impact on the School District's financial statements.

Statement No. 79, *Certain External Investment Pools and Pool Participants*. This Statement addresses accounting and financial reporting for certain external investment pools and pool participants. The adoption of this Statement had no impact on the School District's financial statements.

Recently Issued Accounting Pronouncements

The GASB has issued the following Statements which will become effective in future fiscal years as shown below:

Statement No. 75, *Accounting and Financial Reporting for Post-employment Benefits Other than Pensions*. This Statement replaces the requirements of Statement No. 45, *Accounting and Financial Reporting by Employers for Post-employment Benefits Other Than Pensions*, as amended, and No. 57, *OPEB Measurements by Agency Employers and Agent Multi-Employer Plans*, for OPEB Statement No. 74, *Financial Reporting for Post-employment Benefit Plans Other Than Pension Plans*, establishes new accounting and financial reporting requirements for OPEB Plans. This Statement will be effective for the year ended June 30, 2018. Management has not yet determined the potential impact on the School District's financial statements.

Statement No. 80, *Blending Requirements for Certain Component Units - an amendment of GASB Statement No. 14*. The objective of this Statement is to improve financial reporting by clarifying the financial statement presentation requirements for certain component units. This Statement amends the blending requirements established in paragraph 53 of Statement No. 14, *The Financial Reporting Entity*,

## OCEAN GATE SCHOOL DISTRICT

### NOTES TO THE FINANCIAL STATEMENTS YEAR ENDED JUNE 30, 2017 (continued)

#### Note 1. Summary of Significant Accounting Policies (continued)

*as amended.* This Statement will be effective for the year ended June 30, 2018. Management does not expect this Statement to have a material impact on the School District's financial statements.

Statement No. 81, *Irrevocable Split-Interest Agreements*. The objective of this Statement is to improve accounting and financial reporting for irrevocable split-interest agreements by providing recognition and measurement guidance for situations in which a government is a beneficiary of the agreement. This Statement will be effective for the year ended June 30, 2018. Management does not expect this Statement to have a material impact on the School District's financial statements.

Statement No. 82, *Pension Issues – an amendment of GASB Statements No. 67, 68 and No. 73*. The objective of this Statement is to address certain issues that have been raised with respect to Statements No. 67, *Financial Reporting for Pension Plans*, No. 68, *Accounting and Financial Reporting for Pensions*, and No. 73, *Accounting and Financial Reporting for Pensions and Related Assets That Are Not within the Scope of GASB Statement 68, and Amendments to Certain Provisions of GASB Statements 67 and 68*. This Statement will be effective for the year ended June 30, 2018. Management has not yet determined the potential impact on the School District's financial statements.

Statement No. 83, *Certain Asset Retirement Obligations*. An asset retirement obligation is a legally enforceable liability associated with the retirement of a tangible capital asset. Statement No. 83 establishes guidance for determining the timing and pattern of recognition for liabilities and corresponding deferred outflow of resources related to such obligations. The requirements of this Statement are effective for reporting periods beginning after June 15, 2018. Management does not expect this Statement to have a material impact on the School District's financial statements.

Statement No. 84, *Fiduciary Activities*. The Statement intends to improve guidance regarding the identification of fiduciary activities for accounting and financial reporting purposes and how those activities should be reported. To that end, Statement No. 84 establishes criteria for identifying fiduciary activities of all state and local governments and clarifies whether and how business-type activities should report their fiduciary activities. Statement No. 84 is effective for reporting periods beginning after December 15, 2018. Management does not expect this Statement to have a material impact on the School District's financial statements.

Statement No. 85, *Omnibus 2017*. This Statement provides guidance that addresses several different accounting and financial reporting issues identified during the implementation and application of other GASB pronouncements. The guidance in Statement No. 85 is effective for periods beginning after June 15, 2017. Management does not expect this Statement to have a material impact on the School District's financial statements.

Statement No. 86, *Accounting for Certain Debt Extinguishment*. Statement No. 86 provides guidance for transactions in which cash and other monetary assets acquired with only existing resources, that is, resources other than the proceeds of refunding debt, are placed in an irrevocable trust for the sole purpose of extinguishing debt. Statement No. 86 is effective for reporting periods beginning after June 15, 2017. Management does not expect this Statement to have a material impact on the School District's financial statements.

Statement No. 87, *Leases*. Statement No. 87 establishes a single approach to accounting for and reporting leases by state and local governments. The GASB based the new standard on the principle that leases are financing of the right to use an underlying asset. Statement No. 87 is effective for reporting periods

OCEAN GATE SCHOOL DISTRICT

NOTES TO THE FINANCIAL STATEMENTS  
YEAR ENDED JUNE 30, 2017 (continued)

Note 1. Summary of Significant Accounting Policies (continued)

beginning after December 15, 2019. Management does not expect this Statement to have a material impact on the School District’s financial statements.

Note 2. Deposits and Investments

Deposits

Custodial Credit Risk – Custodial credit risk is the risk that, in the event of a bank failure, the Board’s deposits may not be recovered. Although the Board does not have a formal policy regarding custodial credit risk, N.J.S.A. 17:9-41 et seq. requires that the governmental units shall deposit public funds in public depositories protected from loss under the provisions of GUDPA. Under the Act, the first \$250,000 of governmental deposits in each insured depository is protected by FDIC. Public fund owned by the Board in excess of FDIC insured amounts are protected by GUDPA. However, GUDPA does not protect intermingled trust funds such as salary withholdings, student activity fund or other funds that may pass to the Board relative to the happening of a future condition. Such funds are shown as Uninsured and Uncollateralized in the schedule below. As of June 30, 2017, the School District’s bank balance of \$1,042,192.18 was exposed to custodial credit risk as follows:

Insured under FDIC and GUDPA	\$ 975,411.19
Uninsured and Uncollateralized	<u>66,780.99</u>
	<u>\$ 1,042,192.18</u>

Investments

The School District had no investments at June 30, 2017.

Note 3. Reserve Accounts

Capital Reserve

A capital reserve account was established by the School District by inclusion of \$125,000.00 in 2013 for the accumulation of funds for use as capital outlay expenditures in subsequent fiscal years. The capital reserve account is maintained in the general fund and its activity is included in the general fund annual budget.

Funds placed in the capital reserve account are restricted to capital projects in the School District’s approved Long Range Facilities Plan (LRFP). Upon submission of the LRFP to the department, a School District may increase the balance in the capital reserve by appropriating funds in the annual general fund budget certified for taxes or by transfer by board resolution at year-end (June 1 to June 30) of any unanticipated revenue or unexpended line-item appropriation amounts, or both. A School District may also appropriate additional amounts when the express approval of the voters has been obtained either by a separate proposal at budget time or by a special question at one of the four special elections authorized pursuant N.J.S.A.19:60-2. Pursuant to N.J.A.C.6:23A-14.1(g), the balance in the account cannot at any time exceed the local support costs of uncompleted capital projects in its approved LRFP.

OCEAN GATE SCHOOL DISTRICT

NOTES TO THE FINANCIAL STATEMENTS  
YEAR ENDED JUNE 30, 2017 (continued)

**Note 3. Reserve Accounts (continued)**

The activity of the capital reserve for the July 1, 2016 to June 30, 2017 fiscal year is as follows:

Beginning Balance, July 1, 2016	\$ 56,000.00
Decreased by:	
Approved by Board	<u>(30,000.00)</u>
Ending Balance, June 30, 2017	<u>\$ 26,000.00</u>

**Maintenance Reserve**

The School District established a maintenance reserve account for the accumulation of funds for use as required maintenance of a facility in subsequent fiscal years.

Funds placed in the maintenance reserve account are restricted to maintenance projects in the School District's approved Maintenance Plan (M-1). A School District may increase the balance in the maintenance reserve account by appropriating funds in the annual general fund budget certified for taxes or by transfer by Board resolution at year-end of any unanticipated revenue or unexpended line-item appropriation amounts, or both. The balance in the account cannot at any time exceed four percent of the replacement cost of the school district's school facilities for the current year.

The activity of the maintenance reserve for the July 1, 2016 to June 30, 2017 fiscal year is as follows:

Beginning Balance, July 1, 2016	\$ 190,356.00
Decreased by:	
Budget Withdrawls 6/21/2017	<u>(20,000.00)</u>
Ending Balance, June 30, 2017	<u>\$ 170,356.00</u>

**Emergency Reserve**

An emergency reserve account was established for the accumulation of funds for use as emergency expenditures in subsequent fiscal years. The emergency reserve account is maintained in the general fund and its activity is included in the general fund annual budget.

The emergency reserve account is used to accumulate funds in accordance with N.J.S.A. 18A:7F-41c(1) to finance unanticipated general fund expenditures required for a thorough and efficient education. Unanticipated means reasonably unforeseeable and shall not include additional costs caused by poor planning. The maximum balance permitted at any time in this reserve is the greater of \$250,000 or 1 percent of the general fund budget not to exceed \$1 million. Deposits may be made to the emergency reserve account by board resolution at year end of any unanticipated revenue or unexpended line item appropriation or both. The department has defined year end for the purpose of depositing surplus into reserve accounts as an amount approved by the district board of education between June 1 and June 30. Withdrawals from the reserve require the approval of the Commissioner unless the withdrawal is necessary to meet an increase in total health care costs in excess of 4 percent.

**OCEAN GATE SCHOOL DISTRICT**

**NOTES TO THE FINANCIAL STATEMENTS  
YEAR ENDED JUNE 30, 2017 (continued)**

**Note 3. Reserve Accounts (continued)**

The activity of the emergency reserve for the July 1, 2016 to June 30, 2017 fiscal year is as follows:

Beginning Balance, July 1, 2016	\$ 156,515.00
Ending Balance, June 30, 2017	\$ 156,515.00

**Note 4. Accounts Receivable**

Accounts receivable at June 30, 2017 consisted of accounts and intergovernmental grants. All receivables are considered collectible in full due to the stable condition of state and federal programs, the current fiscal year guarantee of federal funds and the budgetary control of New Jersey governmental entities. Accounts receivable in the School District's governmental and business-type activities as of June 30, 2017, consisted of the following:

<u>Description</u>	Governmental Funds			Proprietary Funds	
	<u>General Fund</u>	<u>Special Revenue Fund</u>	<u>Total Governmental Activities</u>	<u>Food Service Fund</u>	<u>Total Business-Type Activities</u>
Federal Awards	\$ -	\$ 121,161.88	\$ 121,161.88	\$ 3,064.13	\$ 3,064.13
State Awards	11,314.88	12,058.71	23,373.59	41.21	41.21
Other	33,333.90	-	33,333.90	-	-
<b>Total</b>	<b>\$ 44,648.78</b>	<b>\$ 133,220.59</b>	<b>\$ 177,869.37</b>	<b>\$ 3,105.34</b>	<b>\$ 3,105.34</b>

**OCEAN GATE SCHOOL DISTRICT**

**NOTES TO THE FINANCIAL STATEMENTS  
YEAR ENDED JUNE 30, 2017 (continued)**

**Note 5. Capital Assets**

Capital assets activity for the year ended June 30, 2017 was as follows:

	Balance July 1, <u>2016</u>	<u>Additions</u>	<u>Retirements and Transfers</u>	Balance June 30, <u>2017</u>
<b>Governmental Activities:</b>				
Capital assets not being depreciated:				
Land	\$ 251,700.00	\$ -	\$ -	\$ 251,700.00
Design Phase in Progress	27,600.00	-	-	27,600.00
Total Capital Assets not being depreciated	<u>279,300.00</u>	<u>-</u>	<u>-</u>	<u>279,300.00</u>
Capital Assets being depreciated:				
Buildings and Improvements	3,582,380.30	31,520.00	-	3,613,900.30
Equipment	498,894.00	23,240.00	-	522,134.00
Total Capital Assets being depreciated	<u>4,081,274.30</u>	<u>54,760.00</u>	<u>-</u>	<u>4,136,034.30</u>
Less: Accumulated Depreciation:				
Buildings and Improvements	(1,411,072.00)	(95,859.00)		(1,506,931.00)
Equipment	(426,533.00)	(10,126.00)		(436,659.00)
Total Accumulated Depreciation	<u>(1,837,605.00)</u>	<u>(105,985.00)</u>	<u>-</u>	<u>(1,943,590.00)</u>
Total Capital Assets being depreciated, net	<u>2,243,669.30</u>	<u>(51,225.00)</u>	<u>-</u>	<u>2,192,444.30</u>
Total Governmental Activities Capital Assets, net	<u>\$ 2,522,969.30</u>	<u>\$ (51,225.00)</u>	<u>\$ -</u>	<u>\$ 2,471,744.30</u>
	Balance July 1, <u>2016</u>	<u>Additions</u>	<u>Retirements and Transfers</u>	Balance June 30, <u>2017</u>
<b>Business-Type Activities:</b>				
Machinery & Equipment	\$ 26,516.00	\$ -	\$ -	\$ 26,516.00
	<u>26,516.00</u>	<u>-</u>	<u>-</u>	<u>26,516.00</u>
Less: Accumulated Depreciation:				
Machinery & Equipment	(7,923.00)	(1,625.00)	-	(9,548.00)
	<u>(7,923.00)</u>	<u>(1,625.00)</u>	<u>-</u>	<u>(9,548.00)</u>
Total Business-Type Activities Capital Assets, net	<u>\$ 18,593.00</u>	<u>\$ (1,625.00)</u>	<u>\$ -</u>	<u>\$ 16,968.00</u>

Depreciation expense was not allocated among the various functions/programs of the School District.

**OCEAN GATE SCHOOL DISTRICT**

**NOTES TO THE FINANCIAL STATEMENTS  
YEAR ENDED JUNE 30, 2017 (continued)**

**Note 6. Interfund Receivables, Payables and Transfers**

Individual fund receivables/payables balances at June 30, 2017 are as follows:

<u>Fund</u>	<u>Interfund Receivables</u>	<u>Interfund Payables</u>
General Fund	\$ 136,059.28	\$ 10,165.93
Special Revenue Fund	-	102,725.50
Capital Projects Fund	2,707.74	2,707.74
Debt Service Fund	2,707.74	-
Food Service Fund	7,458.19	-
Payroll Fund	-	32,790.74
Student Activity Fund	-	543.04
	<u>\$ 148,932.95</u>	<u>\$ 148,932.95</u>

The interfund receivables and payables above predominately resulted from payment made by certain funds on behalf of other funds. All interfund balances are expected to be repaid within one year.

A summary of interfund transfers is as follows:

<u>Fund</u>	<u>Transfers In</u>	<u>Transfers Out</u>
General Fund	\$ -	\$ 20,000.00
Food Service Fund	<u>20,000.00</u>	<u>-</u>
	<u>\$ 20,000.00</u>	<u>\$ 20,000.00</u>

The purpose of the interfund transfer was for payments made to fund the deficit in food service fund.

**Note 7. Long-Term Obligations**

During the fiscal year-ended June 30, 2017 the following changes occurred in long-term obligations for the governmental and business-type activities:

	<u>Balance July 1, 2016</u>	<u>Additions</u>	<u>Reductions</u>	<u>Balance June 30, 2017</u>	<u>Balance Due Within One Year</u>
Governmental Activities:					
General Obligation Bonds	\$ 736,000.00	\$ -	\$ 130,000.00	\$ 606,000.00	\$ 125,000.00
Compensated Absences	100,720.59	3,896.67	-	104,617.26	-
Net Pension Liability	472,808.00	166,784.00	-	639,592.00	-
Community Disaster Loan Payable	31,200.00	-	-	31,200.00	-
	<u>\$ 1,340,728.59</u>	<u>\$ 170,680.67</u>	<u>\$ 130,000.00</u>	<u>\$ 1,381,409.26</u>	<u>\$ 125,000.00</u>

OCEAN GATE SCHOOL DISTRICT

NOTES TO THE FINANCIAL STATEMENTS  
YEAR ENDED JUNE 30, 2017 (continued)

Note 7. Long-Term Obligations (continued)

For governmental activities, the bonds payable are liquidated from the School District’s debt service fund. Compensated absences, community disaster loan payable and net pension liability are liquidated by the general fund.

**Bonds Payable**

The voters of the municipality through referendums authorize bonds in accordance with State Law. All bonds are retired in serial installments within the statutory period of usefulness.

On March 29, 2007, the School District issued \$1,186,000.00 of General Obligation Bonds. The General Obligation Bonds were issued at interest rates varying from 4.000% to 4.125% and mature on January 15, 2022.

Principal and interest due on the outstanding bonds is as follows:

Fiscal Year Ending	<u>June 30,</u>	<u>Principal</u>	<u>Interest</u>	<u>Total</u>
2018	\$	125,000.00	\$ 24,997.50	\$ 149,997.50
2019		120,000.00	19,841.26	139,841.26
2020		120,000.00	14,891.26	134,891.26
2021		120,000.00	9,941.26	129,941.26
2022		121,000.00	4,991.26	125,991.26
		<u>\$ 606,000.00</u>	<u>\$ 74,662.54</u>	<u>\$ 680,662.54</u>

**Bonds Authorized but not Issued**

As of June 30, 2017, the School District had no bonds authorized but not issued.

Note 8. Pension Plans

**A. Public Employees’ Retirement System (PERS)**

**Plan Description** - The State of New Jersey, Public Employees' Retirement System (PERS) is a cost-sharing multiple-employer defined benefit pension plan administered by the State of New Jersey, Division of Pensions and Benefits (the Division). For additional information about PERS, please refer to Division's Comprehensive Annual Financial Report (CAFR) which can be found at [www.state.nj.us/treasury/pensions/annrprts.shtml](http://www.state.nj.us/treasury/pensions/annrprts.shtml).

The vesting and benefit provisions are set by *N.J.S.A. 43:15A*. PERS provides retirement, death and disability benefits. All benefits vest after ten years of service, except for medical benefits, which vest after 25 years of service or under the disability provisions of PERS.

The following represents the membership tiers for PERS:



OCEAN GATE SCHOOL DISTRICT

NOTES TO THE FINANCIAL STATEMENTS  
YEAR ENDED JUNE 30, 2017 (continued)

Note 8. Pension Plans (continued)

A. Public Employees' Retirement System (PERS) (continued)

<u>Tier</u>	<u>Definition</u>
1	Members who were enrolled prior to July 1, 2007
2	Members who were eligible to enroll on or after July 1, 2007 and prior to November 2, 2008
3	Members who were eligible to enroll on or after November 2, 2008 and prior to May 22, 2010
4	Members who were eligible to enroll on or after May 22, 2010 and prior to June 28, 2011
5	Members who were eligible to enroll on or after June 28, 2011

Service retirement benefits of 1/55<sup>th</sup> of final average salary for each year of service credit is available to tiers 1 and 2 members upon reaching age 60 and to tier 3 members upon reaching age 62. Service retirement benefits of 1/60<sup>th</sup> of final average salary for each year of service credit is available to tier 4 members upon reaching age 62 and tier 5 members upon reaching age 65. Early retirement benefits are available to tiers 1 and 2 members before reaching age 60, tiers 3 and 4 before age 62 with 25 or more years of service credit and tier 5 with 30 or more years of service credit before age 65. Benefits are reduced by a fraction of a percent for each month that a member retires prior to the age at which a member can receive full early retirement benefits in accordance with their respective tier. Tier 1 members can receive an unreduced benefit from age 55 to age 60 if they have at least 25 years of service. Deferred retirement is available to members who have at least 10 years of service credit and have not reached the service retirement age for the respective tier.

**Contributions** - The contribution policy for PERS is set by *N.J.S.A. 15A* and requires contributions by active members and contributing employers. State legislation has modified the amount that is contributed by the State. The State's pension contribution is based on an actuarially determined amount which includes the employer portion of the normal cost and an amortization of the unfunded accrued liability. Funding for noncontributory group insurance benefits is based on actual claims paid. For fiscal year 2016, the State's pension contribution was less than the actuarial determined amount.

The local employers' contribution amounts are based on an actuarially determined rate which includes the normal cost and unfunded accrued liability. Chapter 19, P.L. 2009 provided an option for local employers of PERS to contribute 50% of the normal and accrued liability contribution amounts certified for payments due in State fiscal year 2009. Such employers will be credited with the full payment and any such amounts will not be included in their unfunded liability. The actuaries will determine the unfunded liability of those retirement systems, by employer, for the reduced normal and accrued liability contributions provided under this law. This unfunded liability will be paid by the employer in level annual payments over a period of 15 years beginning with the payments due in the fiscal year ended June 30, 2012 and will be adjusted by the rate of return on the actuarial value of assets.

**Pension Liability, Pension Expense and Deferred Outflows/Inflows of Resources** - At June 30, 2017, the School District reported a liability of \$639,592.00 for its proportionate share of the PERS net pension liability. The net pension liability was measured as of June 30, 2016. The total pension liability used to calculate the net pension liability was determined using update procedures to roll forward the total pension liability from an actuarial valuation as of July 1, 2015, to the measurement date of June 30, 2016. The School District's proportion of the net pension liability was based on the School District's actual contributions to the plan relative to the total of all participating employers' contributions for the year ended June 30, 2016. The School District's proportion measured as of June 30, 2016, was 0.002159%, which was an increase of .000053% from its proportion measured as of June 30, 2015.

**OCEAN GATE SCHOOL DISTRICT**

**NOTES TO THE FINANCIAL STATEMENTS  
YEAR ENDED JUNE 30, 2017 (continued)**

**Note 8. Pension Plans (continued)**

**A. Public Employees' Retirement System (PERS) (continued)**

For the year ended June 30, 2017, the School District recognized full accrual pension expense of \$47,351.00 in the government-wide financial statements. This pension expense was based on the pension plans June 30, 2016 measurement date. At June 30, 2017 the School District reported deferred outflows of resources and deferred inflows of resources related to PERS from the following sources:

	<b>Deferred Outflows of Resources</b>	<b>Deferred Inflows of Resources</b>
Differences between Expected and Actual Experience	\$ 11,894.00	\$ -
Changes of Assumptions	132,489.00	-
Net Difference between Projected and Actual Earnings on Pension Plan Investments	24,388.00	-
Changes in Proportion and Differences between School District Contributions and Proportionate Share of Contributions	8,685.00	55,803.00
School District contributions subsequent to measurement date	20,344.00	-
	<b>\$ 197,800.00</b>	<b>\$ 55,803.00</b>

\$20,344.00 reported as deferred outflows of resources resulting from school district contributions subsequent to the measurement date is due April 1, 2018 and will be recognized as a reduction of the net pension liability in the year ended June 30, 2018. The other amounts reported as deferred outflows of resources and deferred inflows of resources related to pensions will be recognized in pension expense as follows:

**OCEAN GATE SCHOOL DISTRICT**

**NOTES TO THE FINANCIAL STATEMENTS  
YEAR ENDED JUNE 30, 2017 (continued)**

**Note 8. Pension Plans (continued)**

**A. Public Employees' Retirement System (PERS) (continued)**

<b>Year Ending June 30,</b>		
2018	\$	23,936.00
2019		23,938.00
2020		30,431.00
2021		30,085.00
2022		<u>13,263.00</u>
	<u>\$</u>	<u>121,653.00</u>

The amortization of the above other deferred outflows of resources and deferred inflows of resources related to pensions will be over the following number of years:

	<b><u>Deferred Outflow of Resources</u></b>	<b><u>Deferred Inflow of Resources</u></b>
Differences between Expected and Actual Experience		
Year of Pension Plan Deferral:		
June 30, 2014	-	-
June 30, 2015	5.72	-
June 30, 2016	5.57	-
Changes of Assumptions		
Year of Pension Plan Deferral:		
June 30, 2014	6.44	-
June 30, 2015	5.72	-
June 30, 2016	5.57	-
Net Difference between Projected and Actual Earnings on Pension Plan Investments		
Year of Pension Plan Deferral:		
June 30, 2014	5.00	-
June 30, 2015	5.00	-
June 30, 2016	5.00	-

OCEAN GATE SCHOOL DISTRICT

NOTES TO THE FINANCIAL STATEMENTS  
YEAR ENDED JUNE 30, 2017 (continued)

Note 8. Pension Plans (continued)

A. Public Employees' Retirement System (PERS) (continued)

The previous amounts do not include employer specific deferred outflows of resources and deferred inflows of resources related to changes in proportion. These amounts should be recognized (amortized) by each employer over the average of the expected remaining service lives of all plan members, which is 5.57, 5.72 and 6.44 years for the 2016, 2015, and 2014 amounts, respectively.

**Actuarial Assumptions** – The collective total pension liability for the June 30, 2016 measurement date was determined by an actuarial valuation as of July 1, 2015, which was rolled forward to June 30, 2016. This actuarial valuation used the following assumptions:

Inflation Rate	3.08%
Salary Increases:	
Through 2026	1.65% - 4.15% Based on Age
Thereafter	2.65% - 5.15% Based on Age
Investment Rate of Return	7.65%

Pre-retirement mortality rates were based on the RP-2000 Employee Preretirement Mortality Table for male and female active participants. For State employees, mortality tables are set back 4 years for males and females. For local employees, mortality tables are set back 2 years for males and 7 years for females. In addition, the tables provide for future improvements in mortality from the base year of 2013 using a generational approach based on the plan actuary's modified MP-2014 projection scale. Post-retirement mortality rate were based on the RP-2000 Combined Healthy Male and Female Mortality Tables (setback 1 year for males and females) for service retirements and beneficiaries of former members and a one-year static projection based on the mortality improvement Scale AA. In addition, the tables for service retirements and beneficiaries of former members provide for future improvements in mortality from the base year of 2013 using a generational approach based on the plan actuary's modified MP-2014 projection scales. Disability retirement rates used to value disabled retirees were based on the RP-2000 Disabled Mortality Table (set back 3 years for males and set forward 1 year for females).

The actuarial assumptions used in the July 1, 2015 valuation were based on the results of an actuarial experience study for the period July 1, 2011 to June 30, 2014. It is likely that future experience will not exactly conform to these assumptions. To the extent that actual experience deviates from these assumptions, the emerging liabilities may be higher or lower than anticipated. The more the experience deviates, the larger the impact on future financial statements.

In accordance with State statute, the long-term expected rate of return on plan investments (7.65% at June 30, 2016) is determined by the State Treasurer, after consultation with the Directors of the Division of Investments and Division of Pensions and Benefits, the board of trustees and the actuaries. The long-term expected rate of return was determined using a building block method in which best-estimate ranges of expected future real rates of return (expected returns, net of pension plan investment expense and inflation) are developed for each major asset class. These ranges are combined to produce the long-term expected rate of return by weighting the expected future real rates of return by the target asset allocation percentage and by adding expected inflation. Best estimates of arithmetic rates of return for each major

**OCEAN GATE SCHOOL DISTRICT**

**NOTES TO THE FINANCIAL STATEMENTS  
YEAR ENDED JUNE 30, 2017 (continued)**

**Note 8. Pension Plans (continued)**

**A. Public Employees' Retirement System (PERS) (continued)**

asset class included in PERS's target asset allocation as of June 30, 2016 are summarized in the following table:

<u>Asset Class</u>	<u>Target Allocation</u>	<u>Long-Term Expected Real Rate of Return</u>
Cash	5.00%	0.87%
U.S. Treasuries	1.50%	1.74%
Investment grade credit	8.00%	1.79%
Mortgages	2.00%	1.67%
High Yield Bonds	2.00%	4.56%
Inflation-Indexed Bonds	1.50%	3.44%
Broad U.S. Equities	26.00%	8.53%
Developed Foreign Equities	13.25%	6.83%
Emerging Market Equities	6.50%	9.95%
Private Equity	9.00%	12.40%
Hedge Funds/Absolute Return	12.50%	4.68%
Real Estate (Property)	2.00%	6.91%
Commodities	0.50%	5.45%
Global debt ex U.S.	5.00%	-0.25%
REIT	5.25%	5.63%

**Discount Rate** - The discount rate used to measure the total pension liability was 3.98% as of June 30, 2016. The single blended discount rate was based on long-term expected rate of return on pension plan investments of 7.65%, and a municipal bond rate of 2.85% as of June 30, 2016 based on the Bond Buyer Go 20-Bond Municipal Bond Index, which includes tax-exempt general obligation municipals bonds with an average rating of AA/Aa or higher. The projection of cash flows used to determine the discount rate assumed that contributions from plan members will be made at the current member contribution rates and that contributions from employers will be made based on the contribution rate in the most recent fiscal year. The State employer contributed 30% of the actuarially determined contributions and the local employers contributed 100% of their actuarially determined contributions. Based on those assumptions, the plan's fiduciary net position was projected to be available to make projected future benefit payments of current plan members through 2034. Therefore, the long-term expected rate of return on plan investments was applied to projected benefit payments through 2034 and the municipal bond rate was applied to projected benefit payments after that date in determining the total pension liability.

**Sensitivity of the School District's proportionate share of the Net Pension Liability to Changes in the Discount Rate** - The following presents the School District's proportionate share of the net pension liability as of June 30, 2016, calculated using the discount rate of 3.98% as well as what the School District's proportionate share of the net pension liability would be if it were calculated using a discount rate that is 1-percentage point lower or 1-percentage point higher than the current rate:

**OCEAN GATE SCHOOL DISTRICT**

**NOTES TO THE FINANCIAL STATEMENTS  
YEAR ENDED JUNE 30, 2017 (continued)**

**Note 8. Pension Plans (continued)**

**A. Public Employees' Retirement System (PERS) (continued)**

	<b>At 1% Decrease <u>(2.98%)</u></b>	<b>At Current Discount Rate <u>(3.98%)</u></b>	<b>At 1% Increase <u>(4.98%)</u></b>
School District's Proportionate Share of the Net Pension Liability	\$ 783,746.00	\$ 639,592.00	\$ 520,581.00

**Additional Information** - The following is a summary of the collective balances of the local group at June 30, 2017 and 2016:

	<u>6/30/2017</u>	<u>6/30/2016</u>
Collective Deferred Outflows of Resources	\$ 7,815,204,785.00	\$ 2,946,265,815.00
Collective Deferred Inflows of Resources	-	360,920,604.00
Collective Net Pension Liability	29,617,131,759.00	22,447,996,119.00
School District's portion	0.00216%	0.00211%

**B. Teachers' Pension and Annuity Fund (TPAF)**

**Plan Description** - The State of New Jersey, Teachers' Pension and Annuity Fund (TPAF) is a cost sharing multiple-employer defined benefit pension plan with a special-funding situation, by which the State of New Jersey (the State) is responsible to fund 100% of the employer contributions, excluding any local employer early retirement incentive (ERI) contributions. TPAF is administered by the State of New Jersey, Division of Pensions and Benefits (the Division). For additional information about TPAF, please refer to Division's Comprehensive Annual Financial Report (CAFR) which can be found at [www.state.nj.us/treasury/pensions/annrprts.shtml](http://www.state.nj.us/treasury/pensions/annrprts.shtml).

The vesting and benefit provisions are set by N.J.S.A. 18A:66. TPAF provides retirement, death and disability benefits. All benefits vest after ten years of service, except for medical benefits, which vest after 25 years of service or under the disability provisions of TPAF. Members are always fully vested for their own contributions and, after three years of service credit, become vested for 2% of related interest earned on the contributions. In the case of death before retirement, members' beneficiaries are entitled to full interest credited to the members' accounts.

OCEAN GATE SCHOOL DISTRICT

NOTES TO THE FINANCIAL STATEMENTS  
YEAR ENDED JUNE 30, 2017 (continued)

Note 8. Pension Plans (continued)

B. Teachers' Pension and Annuity Fund (TPAF) (continued)

The following represents the membership tiers for TPAF:

<u>Tier</u>	<u>Definition</u>
1	Members who were enrolled prior to July 1, 2007
2	Members who were eligible to enroll on or after July 1, 2007 and prior to November 2, 2008
3	Members who were eligible to enroll on or after November 2, 2008 and prior to May 22, 2010
4	Members who were eligible to enroll on or after May 22, 2010 and prior to June 28, 2011
5	Members who were eligible to enroll on or after June 28, 2011

Service retirement benefits of 1/55<sup>th</sup> of final average salary for each year of service credit is available to tiers 1 and 2 members upon reaching age 60 and to tier 3 members upon reaching age 62. Service retirement benefits of 1/60<sup>th</sup> of final average salary for each year of service credit is available to tier 4 members upon reaching age 62 and tier 5 members upon reaching age 65. Early retirement benefits are available to tiers 1 and 2 members before reaching age 60, tiers 3 and 4 before age 62 with 25 or more years of service credit, and tier 5 before age 65 with 30 or more years of service credit. Benefits are reduced by a fraction of a percent for each month that a member retires prior to the retirement age for his/her respective tier. Deferred retirement is available to members who have at least 10 years of service credit and have not reached the service retirement age for the respective tier.

**Contributions** - The contribution policy for TPAF is set by *N.J.S.A 18A:66* and requires contributions by active members and contributing employers. Pursuant to the provisions of Chapter 78, P.L. 2011, the active member contribution rate increased from 5.5% of annual compensation to 6.5% plus an additional 1% phased-in over 7 years beginning in July 2012. The member contribution rate was 7.2% in State fiscal year 2017. The State's pension contribution is based on an actuarially determined amount which includes the employer portion of the normal cost and an amortization of the unfunded accrued liability. Funding for noncontributory group insurance benefits is based on actual claims paid. For fiscal year 2016, the State's pension contribution was less than the actuarial determined amount.

As mentioned previously, the employer contributions for local participating employers are legally required to be funded by the State in accordance with *N.J.S.A 18:66-33*. Therefore, the School District is considered to be in a special funding situation as defined by GASB Statement No. 68 and the State is treated as a nonemployer contributing entity. Since the School District does not contribute directly to the plan (except for employer specific financed amounts), there is no net pension liability or deferred outflows or inflows to report in the financial statements of the local participating employers.

**Pension Liability and Pension Expense** - The State's proportionate share of the TPAF net pension liability, attributable to the School District as of June 30, 2016 was \$9,318,246.00. The School District's proportionate share was \$0.

The net pension liability was measured as of June 30, 2016, and the total pension liability used to calculate the net pension liability was determined by an actuarial valuation as of July 1, 2015, which was rolled forward to June 30, 2016. The State's proportionate share of the net pension liability associated with the District was based on projection of the State's long-term contributions to the pension plan associated with the District relative to the projected contributions by the State associated with all participating school districts, actuarially determined. At June 30, 2016, the State proportionate share of

OCEAN GATE SCHOOL DISTRICT

NOTES TO THE FINANCIAL STATEMENTS  
YEAR ENDED JUNE 30, 2017 (continued)

Note 8. Pension Plans (continued)

B. Teachers' Pension and Annuity Fund (TPAF) (continued)

the TPAF net pension liability attributable to the School District was .0118452%, which was an increase of 0.000192% from its proportion measured as of June 30, 2015.

For the fiscal year ended June 30, 2017, the State of New Jersey recognized a pension expense in the amount of \$700,137.00 for the State's proportionate share of the TPAF pension expense attributable to the School District. This pension expense was based on the pension plans June 30, 2016 measurement date.

**Actuarial Assumptions** – The total pension liability for the June 30, 2016 measurement date was determined by an actuarial valuation as of July 1, 2015, which was rolled forward to June 30, 2016. This actuarial valuation used the following actuarial assumptions, applied to all periods in the measurement:

Inflation Rate	2.50%
Salary Increases:	
2012-2021	Varies based on experience
Thereafter	Varies based on experience
Investment Rate of Return	7.65%

Pre-retirement, post-retirement and disabled mortality rates were based on the experience of TPAF members reflecting mortality improvement on generational basis based on a 60-year average of Social Security data from 1953 to 2013.

The actuarial assumptions used in the July 1, 2015 valuation were based on the results of an actuarial experience study for the period July 1, 2012 to June 30, 2015.

**Long-Term Expected Rate of Return** - In accordance with State statute, the long-term expected rate of return on plan investments (7.65% at June 30, 2016) is determined by the State Treasurer, after consultation with the Directors of the Division of Investments and Division of Pensions and Benefits, the board of trustees and the actuaries. The long-term expected rate of return was determined using a building block method in which best-estimate ranges of expected future real rates of return (expected returns, net of pension plan investment expense and inflation) are developed for each major asset class. These ranges are combined to produce the long-term expected rate of return by weighting the expected future real rates of return by the target asset allocation percentage and by adding expected inflation. Best estimates of arithmetic real rates of return for each major asset class included in TPAF's target asset allocation as of June 30, 2016 are summarized in the following table:



**OCEAN GATE SCHOOL DISTRICT**

**NOTES TO THE FINANCIAL STATEMENTS  
YEAR ENDED JUNE 30, 2017 (continued)**

**Note 8. Pension Plans (continued)**

**B. Teachers' Pension and Annuity Fund (TPAF) (continued)**

<u>Asset Class</u>	<u>Target Allocation</u>	<u>Long-Term Expected Real Rate of Return</u>
Cash	5.00%	0.39%
U.S. Government Bonds	1.50%	1.28%
U.S. Credit Bonds	13.00%	2.76%
U.S. Mortgages	2.00%	2.38%
U.S. Inflation-Indexed Bonds	1.50%	1.41%
U.S. High Yield Bonds	2.00%	4.70%
U.S. Equity Market	26.00%	5.14%
Foreign Developed Equity	13.25%	5.91%
Emerging Market Equities	6.50%	8.16%
Private Real Estate Property	5.25%	3.64%
Timber	1.00%	3.86%
Farmland	1.00%	4.39%
Private Equity	9.00%	8.97%
Commodities	0.50%	2.87%
Hedge Funds - MultiStrategy	5.00%	3.70%
Hedge Funds - Equity Hedge	3.75%	4.72%
Hedge Funds - Distressed	3.75%	3.49%

**Discount Rate** - The discount rate used to measure the total pension liability was 3.22% as of June 30, 2016. The single blended discount rate was based on long-term expected rate of return on pension plan investments of 7.65%, and a municipal bond rate of 2.85% as of June 30, 2016, based on the Bond Buyer Go 20-Bond Municipal Bond Index which includes tax-exempt general obligation municipals bonds with an average rating of AA/Aa or higher. The projection of cash flows used to determine the discount rate assumed that contributions from plan members will be made at the current member contribution rates and that contributions from employers will be made based on the contribution rate in the most recent fiscal year. The State contributed 30% of the actuarially determined contributions. Based on those assumptions, the plan's fiduciary net position was projected to be available to make projected future benefit payments of current plan members through 2029. Therefore, the long-term expected rate of return on plan investments was applied to projected benefit payments through 2029, and the municipal bond rate was applied to projected benefit payments after that date in determining the total pension liability.

**Sensitivity of the School District's proportionate share of the Net Pension Liability to Changes in the Discount Rate** – As previously mentioned, TPAF has a special funding situation where the State pays 100% of the School District's annual required contribution. The following represents the State's proportionate share of the net pension liability, attributable to the School District calculated using the discount rate of 3.22% as well as what the State's proportionate share of the net pension liability, attributable to the School District's would be if it were calculated using a discount rate that is 1-percentage point lower or 1-percentage point higher than the current rate:

**OCEAN GATE SCHOOL DISTRICT**

**NOTES TO THE FINANCIAL STATEMENTS  
YEAR ENDED JUNE 30, 2017 (continued)**

**Note 8. Pension Plans (continued)**

**B. Teachers' Pension and Annuity Fund (TPAF) (continued)**

<b>At 1% Decrease</b>	<b>At Current Discount Rate</b>	<b>At 1% Increase</b>
<u><b>(2.22%)</b></u>	<u><b>(3.22%)</b></u>	<u><b>(4.22%)</b></u>

State of New Jersey's Proportionate Share of Net Pension Liability associated with the School District	<u>\$ 11,128,068.00</u>	<u>\$ 9,318,246.00</u>	<u>\$ 7,840,293.00</u>
--	-------------------------	------------------------	------------------------

**Pension Plan Fiduciary Net Position** - For purposes of measuring the net pension liability, deferred outflows of resources and deferred inflows of resources related to pensions, and pension expense, information about the fiduciary net position of the Teachers Pension and Annuity Fund (TPAF) and additions to/deductions from the TPAF's fiduciary net position have been determined on the same basis as they are reported by the TPAF. For this purpose, benefit payments (including refunds of employee contributions) are recognized when due and payable in accordance with the benefit terms. Investments are reported at fair value.

**C. Defined Contribution Plan (DCRP)**

**Plan Description** - The Defined Contribution Retirement Program (DCRP) was established July 1, 2007, under the provisions of N.J.S.A. 43:15C-1 et seq. The DCRP provides eligible members with a tax-sheltered, defined contribution retirement benefit, along with life insurance and disability coverage

Individuals eligible for membership in the DCRP include:

- State or local officials who are elected or appointed on or after July 1, 2007;
- Employees enrolled in the Public Employees' Retirement System (PERS) or Teachers' Pension and Annuity Fund (TPAF) on or after July 1, 2007, who earn salary in excess of established "maximum compensation" limits;
- Employees enrolled in the Police and Firemen's Retirement System (PFRS) or State Police Retirement System (SPRS) after May 21, 2010, who earn salary in excess of established "maximum compensation" limits;
- Employees otherwise eligible to enroll in the PERS or TPAF on or after November 2, 2008, who do not earn the minimum annual salary for PERS or TPAF Tier 3 enrollment but who earn salary of at least \$5,000 annually. The minimum salary in 2017 is \$8,300 and is subject to adjustment in future years.
- Employees otherwise eligible to enroll in the PERS or TPAF after May 21, 2010, who do not work the minimum number of hours per week required for PERS or TPAF Tier 4 or Tier 5 enrollment but who earn salary of at least \$5,000 annually. The minimum number is 35 hours per

**OCEAN GATE SCHOOL DISTRICT**

**NOTES TO THE FINANCIAL STATEMENTS  
YEAR ENDED JUNE 30, 2017 (continued)**

**Note 8. Pension Plans (continued)**

**B. Teachers' Pension and Annuity Fund (TPAF) (continued)**

week for State employees, or 32 hours per week for local government or local education employees

**Contributions** - The contribution policy is set by N.J.S.A. 43:15C-3 and requires active members and contribution employers. When enrolled in the DCRP, members are required to contribute 5.5% of their base salary to a tax-deferred investment account established with Prudential Financial, which jointly administers the DCRP investments with the Division of Pension and Benefits. Member contributions are matched by a 3% contribution from the School District.

For the year ended June 30, 2017, employee contributions totaled \$6,431.00, and the School District recognized an expense for payments made to the Defined Contribution Retirement program in the amount of \$3,508.00.

**Note 9. State Post-Retirement Medical Benefits**

P.L. 1987, c. 384 and P.L. 1990, c.6 required Teachers' Pensions and Annuity Fund (TPAF) and the Public Employees' Retirement System (PERS), respectively, to fund post-retirement medical benefits for those state employees who retire after accumulating 25 years of credited service or on a disability retirement. P.L. 2007, c.10293 amended the law to eliminate the funding of post-retirement medical benefits through the TPAF and PERS. It created separate funds outside of the pension plans for the funding and payment of post-retirement medical benefits for retired State employees and retired educational employees. As of June 30, 2016, there were 110,512 retirees receiving post-retirement medical benefits, and the State contributed \$1.37 billion on their behalf. The cost of these benefits is funded through contributions by the State in accordance with P.L. 1994, c.62. Funding of post-retirement medical benefits changed from a pre-funding basis to a pay-as-you-go basis beginning in Fiscal Year 1994.

The State is also responsible for the cost attributable to P.L. 1992, c.126, which provides employer paid health benefits to members of PERS and the Alternate Benefit Program (APB) who retired from a board of education or county college with 25 years of service. The State paid \$231.2 million toward Chapter 126 benefits for 20,045 eligible retired members in Fiscal Year 2016.

The School Employees Health Benefits Program (SEHBP) Act is found in New Jersey Statutes Annotated, Title 52, Article 17.25 et. seq. Rules governing the operation and administration of the program are found in Title 17, Chapter 9 of the New Jersey Administrative Code. The State of New Jersey Division of Pensions and Benefits issues a publicly available financial report that includes financial statements and required supplementary information for SEHBP. That report may be obtained from the Treasury website at: <http://www.nj.gov/treasury/pensions/pdf/financial/2015divisioncombined.pdf>

**Note 10. On-Behalf Payments for Fringe Benefits and Salaries**

As previously mentioned, the School District receives on-behalf payments from the State of New Jersey for normal costs and post-retirement medical costs related to the Teachers' Pension and Annuity Fund (TPAF) pension plan. The School District is not legally responsible for these contributions. The on-behalf payments are recorded as revenues and expenditures in the government-wide and general fund financial

**OCEAN GATE SCHOOL DISTRICT**

**NOTES TO THE FINANCIAL STATEMENTS  
YEAR ENDED JUNE 30, 2017 (continued)**

**Note 10. On-Behalf Payments for Fringe Benefits and Salaries (continued)**

statements. For the fiscal year ended June 30, 2017, the on-behalf payments for normal costs, post-retirement medical costs, and long-term disability were \$130,194.00, \$108,481.00 and \$196.00, respectively.

**Note 11. Risk Management**

The School District is exposed to various risks of loss related to torts; theft of, damage to, and destruction of assets; errors and omissions; injuries to employees; and natural disasters.

**New Jersey Unemployment Compensation Insurance** – The School District has elected to fund its New Jersey Unemployment Compensation Insurance under the “Benefit Reimbursement Method”. Under this plan the School District is required to reimburse the New Jersey Unemployment Trust Fund for benefits paid to its former employees and charged to its account with the State. The School District is billed quarterly for amounts due to the State. The following is a summary of School District contributions, reimbursements to the State for benefits paid and the ending balance of the School District’s trust fund for the current and previous two years:

<u>Fiscal Year</u>	<u>Employee Contributions</u>	<u>Amount Reimbursed</u>	<u>Ending Balance</u>
2016-2017	\$ 7,827.29	\$ 16,524.83	\$ 958.22
2015-2016	3,946.72	183.70	9,655.76
2014-2015	4,642.70	333.63	5,892.74

**Property and Liability Insurance** – The School District maintains commercial insurance coverage for property, liability, student accident and surety bonds. A complete schedule of insurance coverage can be found in the Statistical Section of this Comprehensive Annual Financial Report.

**Joint Insurance Pool** – The School District also participates in the School Alliance Insurance Fund and, public entity risk pool. The Pool provides its members with the following coverage:

Property – Blanket Building & Grounds	General & Automobile Liability
Workers’ Compensation	Boiler & Machinery
School Board Legal Liability	Comprehensive Crime Coverage

**Note 12. Contingencies**

**State and Federal Grantor Agencies** - The School District participates in numerous state and federal grant programs, which are governed by various rules and regulations of the grantor agencies; therefore, to the extent that the School District has not complied with the rules and regulations governing the grants, refunds of any money received may be required and the collectability of any related receivable at June 30, 2017 may be impaired. In the opinion of the School District, there are no significant contingent liabilities relating to compliance with the rules and regulations governing the respective grants; therefore, no provisions have been recorded in the accompanying combined financial statements for such contingencies.

OCEAN GATE SCHOOL DISTRICT

NOTES TO THE FINANCIAL STATEMENTS  
YEAR ENDED JUNE 30, 2017 (continued)

**Note 12. Contingencies (continued)**

**Litigation** – The School District is a defendant in various lawsuits. Although the outcome of these lawsuits is not presently determinable, it is the opinion of the School Districts’ attorney that resolution of these matters will not have a material adverse effect on the financial condition of the School District.

**Economic Dependency** – The School District receives a substantial amount of its support from federal and state governments. A significant reduction in the level of support, if this were to occur, could have an effect on the School District’s programs and activities.

**Note 13. Deferred Compensation**

The School District offers its employees a choice of the following deferred compensation plans created in accordance with Internal Revenue Code Section 403(b) and 457. The plans, which are administered by the entities listed below, permits participants to defer a portion of their salary until future years. Amounts deferred under the plans are not available to employees until termination, retirement, death or unforeseeable emergency. The plan administrators are as follows:

Equitable  
Siracusa  
Lincoln

**Note 14. Compensated Absences**

The School District accounts for compensated absences (e.g., unused vacation, sick leave) as directed by Governmental Accounting Standards Board Statement No. 16 (GASB 16), “Accounting for Compensated Absences”. A liability for compensated absences attributable to services already rendered and not contingent on a specific event that is outside the control of the employer and employee is accrued as employees earn the rights to the benefits.

School District employees are granted varying amount of vacation and sick leave in accordance with the School District's personnel policies. Upon termination, employees are paid for accrued vacation. The School District policy permits employees to accumulate unused sick leave and carry forward the full amount to subsequent years. Upon retirement employees shall be paid by the School District for the unused sick leave in accordance with School Districts’ agreements with the various employee unions.

The liability for vested compensated absences of the governmental fund types is recorded in the Statement of Net Position. At June 30, 2017, the liability for compensated absences reported on the government-wide Statement of Net Position was \$104,617.26.

**Note 15. Tax Abatements**

As defined by the Governmental Accounting Standards Board (GASB) Statement No. 77, a tax abatement is an agreement between a government and an individual or entity in which the government promises to forgo tax revenues and the individual or entity promises to subsequently take a specific action that contributes to economic development or otherwise benefits the government or its citizens. School districts are not authorized by New Jersey statute to enter into tax abatement agreements. However, the county or municipality in which the school district is situated may have entered into tax abatement

## OCEAN GATE SCHOOL DISTRICT

### NOTES TO THE FINANCIAL STATEMENTS YEAR ENDED JUNE 30, 2017 (continued)

#### Note 15. Tax Abatements (continued)

agreements, and that potential must be disclosed in these financial statements. If the county or municipality entered into tax abatement agreements, those agreements will not directly affect the school district's local tax revenue because N.J.S.A. 54:4-75 and N.J.S.A. 54:4-76 require that amounts so forgiven must effectively be recouped from other taxpayers and remitted to the school district.

For a local school district board of education or board of school estimate that has elected to raise their minimum tax levy using the required local share provisions at N.J.S.A. 18A:7F-5(b), the loss of revenue resulting from the municipality or county having entered into a tax abatement agreement is indeterminate due to the complex nature of the calculation of required local share performed by the New Jersey Department of Education based upon district property value and wealth.

#### Note 16. Calculation of Excess Surplus

The designation for Restricted Fund Balance – Excess Surplus is a required calculation pursuant to N.J.S.A.18A:7F-7. New Jersey school districts are required to reserve General Fund fund balance at the fiscal year-end of June 30 if they did not appropriate a required minimum amount as budgeted fund balance in their subsequent years' budget. The excess fund balance at June 30, 2017 was \$275,257.58.

#### Note 17. Fund Balances

**General Fund** – Of the \$1,088,490.62 General Fund fund balance at June 30, 2017, \$26,000.00 has been restricted for the Capital Reserve Account; \$170,356.00 has been restricted for the Maintenance Reserve Account; \$156,515.00 has been restricted for the Emergency Reserve Account; \$275,257.58 has been restricted for current year excess surplus; \$281,896.00 is restricted for prior year excess surplus – designated for subsequent year's expenditures; \$20,805.64 has been assigned to other purposes; and \$157,660.40 has been unassigned.

**Debt Service Fund** – Of the \$0.82 Debt Service Fund fund balance at June 30, 2017, \$0.82 is restricted for future debt service payments.

#### Note 18. Deficit in Net Position

**Unrestricted Net Position** – The School District governmental activities had a deficit in unrestricted net position in the amount of \$488,078.89 at June 30, 2017. The primary causes of this deficit is the School District not recognizing the receivable for the last two state aid payments and the recording of the net pension liability for the Public Employee's Retirement System (PERS) as of June 30, 2017. This deficit in unrestricted net position for governmental activities does not indicate that the School District is facing financial difficulties.

#### Note 19. FEMA Community Disaster Loan (CDL)

The School District applied for and received a CDL in response to the devastating effects on the property tax ratable base of the municipality due to Superstorm Sandy in October 2012. The School District was approved for \$460,955.00 total loan. The cumulative amount of principal and interest accrued through June 30, 2017 is \$31,200.00 and \$1,331.48, respectively. FEMA has determined the School District must repay 100% of the loan. The district plans to file for an extension.

**REQUIRED SUPPLEMENTARY INFORMATION - PART II**

*This page intentionally left blank*



### C. Budgetary Comparison Schedules

*This page intentionally left blank*

**OCEAN GATE SCHOOL DISTRICT  
GENERAL FUND  
BUDGETARY COMPARISON SCHEDULE  
FOR THE FISCAL YEARS ENDED JUNE 30, 2017**

	ACCOUNT NUMBERS	ORIGINAL BUDGET	BUDGET TRANSFERS	FINAL BUDGET	ACTUAL	POSITIVE/ (NEGATIVE) FINAL TO ACTUAL
<b>Revenues:</b>						
<b>Local Sources:</b>						
Local Tax Levy	10-1210	\$ 1,642,606.00	\$ -	\$ 1,642,606.00	\$ 1,642,606.00	\$ -
Interest Earned on Capital Reserve	10-1XXX	25.00	-	25.00	-	(25.00)
Miscellaneous	10-1990	-	-	-	1,670.49	1,670.49
<b>Total Local Sources</b>		<b>1,642,631.00</b>	<b>-</b>	<b>1,642,631.00</b>	<b>1,644,276.49</b>	<b>1,645.49</b>
<b>State Sources:</b>						
Equalization Aid	10-3176	825,262.00	-	825,262.00	825,262.00	-
Categorical Security Aid	10-3178	9,128.00	-	9,128.00	9,128.00	-
Categorical Transportation Aid	10-3121	103.00	-	103.00	103.00	-
Categorical Special Education Aid	10-3132	84,886.00	-	84,886.00	84,886.00	-
Adjustment Aid	10-3190	7,407.00	-	7,407.00	7,407.00	-
PARCC Readiness	10-3XX	1,220.00	-	1,220.00	1,220.00	-
Per Pupil Growth	10-3XX	1,220.00	-	1,220.00	1,220.00	-
Prof Learning Comm Aid	10-3XX	1,220.00	-	1,220.00	1,220.00	-
Nonpublic Transportation 2016-2017		-	-	-	696.00	696.00
<b>Nonbudgeted:</b>						
On-Behalf TPAF Pension Contribution		-	-	-	130,194.00	130,194.00
On-Behalf TPAF Medical Contribution		-	-	-	108,481.00	108,481.00
On-Behalf TPAF Long Term Disability Contribution		-	-	-	196.00	196.00
Reimbursed TPAF Social Security		-	-	-	89,799.37	89,799.37
<b>Total State Sources</b>		<b>930,446.00</b>	<b>-</b>	<b>930,446.00</b>	<b>1,259,812.37</b>	<b>329,366.37</b>
<b>Total Revenues</b>		<b>2,573,077.00</b>	<b>-</b>	<b>2,573,077.00</b>	<b>2,904,088.86</b>	<b>331,011.86</b>
<b>Expenditures:</b>						
<b>Current Expense:</b>						
<b>Instruction - Regular Programs:</b>						
<b>Salaries of Teachers:</b>						
Preschool	11-105-100-101	3,833.00	-	3,833.00	3,832.50	0.50
Kindergarten	11-110-100-101	102,525.00	0.44	102,525.44	102,448.30	77.14
Grades 1 - 5	11-120-100-101	530,661.00	(0.13)	530,660.87	530,137.34	523.53
Grades 6 - 8	11-130-100-101	128,093.00	(0.01)	128,092.99	127,704.58	388.41
<b>Regular Programs - Undistributed Instruction:</b>						
Purchased Professional - Educational Services	11-190-100-320	8,000.00	490.00	8,490.00	7,825.50	664.50
Purchased Professional - Technical Services	11-190-100-340	8,000.00	(290.00)	7,710.00	7,700.23	9.77
Other Purchased Services	11-190-100-500	10,000.00	(8,255.24)	1,744.76	609.58	1,135.18
General Supplies	11-190-100-610	26,279.00	12,514.64	38,793.64	35,805.39	2,988.25
Textbooks	11-190-100-640	15,000.00	459.90	15,459.90	11,913.35	3,546.55
Other Objects	11-190-100-890	15,000.00	-	15,000.00	13,600.54	1,399.46
<b>Total Regular Programs - Instruction</b>		<b>847,391.00</b>	<b>4,919.60</b>	<b>852,310.60</b>	<b>841,577.31</b>	<b>10,733.29</b>
<b>Special Education:</b>						
<b>Learning and/or Language Disabilities:</b>						
General Supplies	11-209-100-610	-	455.00	455.00	455.00	-
<b>Total Learning and/or Language Disabilities</b>		<b>-</b>	<b>455.00</b>	<b>455.00</b>	<b>455.00</b>	<b>-</b>
<b>Multiple Disabilities:</b>						
Salaries of Teachers	11-212-100-101	106,149.00	-	106,149.00	106,149.00	-
Purchased Professional - Educational Services	11-212-100-320	1,000.00	(563.35)	436.65	-	436.65
Purchased Professional - Technical Services	11-212-100-340	1,000.00	-	1,000.00	-	1,000.00
General Supplies	11-212-100-610	1,000.00	-	1,000.00	965.55	34.45
Textbooks	11-212-100-640	500.00	108.35	608.35	571.32	37.03
<b>Total Multiple Disabilities</b>		<b>109,649.00</b>	<b>(455.00)</b>	<b>109,194.00</b>	<b>107,685.87</b>	<b>1,508.13</b>

**OCEAN GATE SCHOOL DISTRICT  
GENERAL FUND  
BUDGETARY COMPARISON SCHEDULE  
FOR THE FISCAL YEARS ENDED JUNE 30, 2017**

	ACCOUNT NUMBERS	ORIGINAL BUDGET	BUDGET TRANSFERS	FINAL BUDGET	ACTUAL	POSITIVE/ (NEGATIVE) FINAL TO ACTUAL
<b>Autism:</b>						
Salaries of Teachers	11-214-100-101	47,461.00	(18,555.25)	28,905.75	28,905.75	-
Other Salaries for Instruction	11-214-100-106	30,000.00	-	30,000.00	28,510.11	1,489.89
General Supplies	11-214-100-610	1,000.00	-	1,000.00	958.97	41.03
Textbooks	11-214-100-640	1,000.00	-	1,000.00	864.25	135.75
<b>Total Resource Room</b>		<b>79,461.00</b>	<b>(18,555.25)</b>	<b>60,905.75</b>	<b>59,239.08</b>	<b>1,666.67</b>
<b>Preschool Disabilities - Part Time:</b>						
Other Salaries for Instruction	11-219-100-106	2,700.00	-	2,700.00	2,117.25	582.75
<b>Total Preschool Disabilities - Part-Time</b>		<b>2,700.00</b>	<b>-</b>	<b>2,700.00</b>	<b>2,117.25</b>	<b>582.75</b>
<b>Total Special Education</b>		<b>191,810.00</b>	<b>(18,555.25)</b>	<b>173,254.75</b>	<b>169,497.20</b>	<b>3,757.55</b>
<b>Basic Skills/Remedial:</b>						
Salaries of Teachers	11-230-100-101	102,256.00	3,127.78	105,383.78	105,361.18	22.60
Other Salaries for Instruction	11-230-100-106	3,000.00	(3,000.00)	-	-	-
Purchased Professional - Educational Services	11-230-100-320	500.00	(128.03)	371.97	-	371.97
Purchased Professional - Technical Services	11-230-100-340	500.00	-	500.00	-	500.00
Other Purchased Services	11-230-100-500	1,000.00	-	1,000.00	97.39	902.61
General Supplies	11-230-100-610	1,000.00	576.67	1,576.67	1,535.08	41.59
Textbooks	11-230-100-640	1,000.00	(576.67)	423.33	107.74	315.59
<b>Total Basic Skills/Remedial</b>		<b>109,256.00</b>	<b>(0.25)</b>	<b>109,255.75</b>	<b>107,101.39</b>	<b>2,154.36</b>
<b>School Sponsored Curricular Activities:</b>						
Salaries	11-401-100-100	2,500.00	-	2,500.00	2,500.00	-
Supplies and Materials	11-401-100-600	250.00	-	250.00	141.96	108.04
<b>Total School Sponsored Cocurricular Activities</b>		<b>2,750.00</b>	<b>-</b>	<b>2,750.00</b>	<b>2,641.96</b>	<b>108.04</b>
<b>Total - Instruction</b>		<b>1,151,207.00</b>	<b>(13,635.90)</b>	<b>1,137,571.10</b>	<b>1,120,817.86</b>	<b>16,753.24</b>
<b>Undistributed Expenditures:</b>						
<b>Instruction:</b>						
Tuition to Private Schools for the Handicapped - within State	11-000-100-566	65,500.00	(4,000.00)	61,500.00	16,212.93	45,287.07
<b>Total Undistributed Expenditures - Instruction</b>		<b>65,500.00</b>	<b>(4,000.00)</b>	<b>61,500.00</b>	<b>16,212.93</b>	<b>45,287.07</b>
<b>Attendance &amp; Social Work Services:</b>						
Salaries	11-000-211-100	3,500.00	-	3,500.00	3,500.00	-
<b>Total Attendance &amp; Social Work Services</b>		<b>3,500.00</b>	<b>-</b>	<b>3,500.00</b>	<b>3,500.00</b>	<b>-</b>
<b>Health Services:</b>						
Salaries	11-000-213-100	57,884.00	(0.50)	57,883.50	57,883.50	-
Purchased Professional & Technical Services	11-000-213-300	1,000.00	-	1,000.00	1,000.00	-
Other Purchased Services (400-500 Series)	11-000-213-500	250.00	(151.19)	98.81	-	98.81
Supplies and Materials	11-000-213-600	300.00	151.19	451.19	451.19	-
<b>Total Health Services</b>		<b>59,434.00</b>	<b>(0.50)</b>	<b>59,433.50</b>	<b>59,334.69</b>	<b>98.81</b>
<b>Other Support Services - Speech, OT, PT &amp; Related</b>						
Purchased Prof. Ed. Services	11-000-216-320	75,000.00	398.52	75,398.52	71,282.34	4,116.18
General Supplies	11-000-216-600	500.00	280.92	780.92	633.18	147.74
<b>Total Other Support Services - Students - Related Services</b>		<b>75,500.00</b>	<b>679.44</b>	<b>76,179.44</b>	<b>71,915.52</b>	<b>4,263.92</b>

**OCEAN GATE SCHOOL DISTRICT  
GENERAL FUND  
BUDGETARY COMPARISON SCHEDULE  
FOR THE FISCAL YEARS ENDED JUNE 30, 2017**

	ACCOUNT NUMBERS	ORIGINAL BUDGET	BUDGET TRANSFERS	FINAL BUDGET	ACTUAL	POSITIVE/ (NEGATIVE) FINAL TO ACTUAL
<b>Other Support Services - Students - Guidance:</b>						
Salaries of Secretarial & Clerical Assistants	11-000-218-105	12,516.00	(0.16)	12,515.84	12,515.84	-
<b>Total Other Support Services - Students - Regular</b>		<b>12,516.00</b>	<b>(0.16)</b>	<b>12,515.84</b>	<b>12,515.84</b>	<b>-</b>
<b>Other Support Services - Students - Child Study Team:</b>						
Salaries of Other Professional Staff	11-000-219-104	50,425.00	23,575.00	74,000.00	74,000.00	-
Salaries of Secretarial & Clerical Assistants	11-000-219-105	10,000.00	-	10,000.00	8,312.65	1,687.35
Other Salaries	11-000-219-110	5,000.00	-	5,000.00	4,773.88	226.12
Purchased Professional Education Services	11-000-219-320	10,000.00	-	10,000.00	8,946.28	1,053.72
Other Purchased Services (400-500 Series)	11-000-219-500	500.00	-	500.00	-	500.00
Misc. Purchased Services	11-000-219-592	2,000.00	-	2,000.00	590.56	1,409.44
Supplies & Materials	11-000-219-600	750.00	-	750.00	718.90	31.10
Other Objects	11-000-219-800	2,100.00	-	2,100.00	-	2,100.00
<b>Total Other Support Services - Students - Special Services</b>		<b>80,775.00</b>	<b>23,575.00</b>	<b>104,350.00</b>	<b>97,342.27</b>	<b>7,007.73</b>
<b>Improvement of Instruction Services/Other Support Services - Instruction Staff:</b>						
Other Purchased Professional Technical Services	11-000-221-390	7,500.00	(4,000.00)	3,500.00	-	3,500.00
Supplies and Materials	11-000-221-600	5,500.00	4,000.00	9,500.00	9,116.05	383.95
Other Objects	11-000-221-800	1,500.00	-	1,500.00	1,357.81	142.19
<b>Total Improvement of Instruction Services/Other Support Services - Instructional Staff</b>		<b>14,500.00</b>	<b>-</b>	<b>14,500.00</b>	<b>10,473.86</b>	<b>4,026.14</b>
<b>Educational Media Services/School Library:</b>						
Salaries & Technology Coordinators	11-000-222-177	5,000.00	-	5,000.00	3,227.67	1,772.33
Other Purchased Services	11-000-222-500	6,000.00	40.32	6,040.32	5,469.57	570.75
Supplies and Materials	11-000-222-600	7,500.00	339.90	7,839.90	7,364.42	475.48
<b>Total Educational Media Services/School Library</b>		<b>18,500.00</b>	<b>380.22</b>	<b>18,880.22</b>	<b>16,061.66</b>	<b>2,818.56</b>
<b>Instructional Staff Training Services:</b>						
Salaries of Supervisors of Instruction	11-000-223-102	23,000.00	7,000.00	30,000.00	29,666.70	333.30
Purchased Professional - Educational Services	11-000-223-320	7,500.00	(7,000.00)	500.00	500.00	-
Other Purchased Professional & Technical Services	11-000-223-390	7,000.00	(472.20)	6,527.80	6,387.53	140.27
Supplies and Materials	11-000-223-600	3,000.00	-	3,000.00	2,491.04	508.96
<b>Total Instructional Staff Training Services</b>		<b>40,500.00</b>	<b>(472.20)</b>	<b>40,027.80</b>	<b>39,045.27</b>	<b>982.53</b>
<b>Support Services General Administration:</b>						
Salaries	11-000-230-100	29,500.00	-	29,500.00	29,500.00	-
Legal Services	11-000-230-331	7,500.00	472.20	7,972.20	7,972.20	-
Audit Fees	11-000-230-332	21,000.00	4,000.00	25,000.00	24,715.00	285.00
Communications/Telephone	11-000-230-530	10,000.00	-	10,000.00	2,824.03	7,175.97
Other Purchased Services (400-500 Series)	11-000-230-585	1,000.00	-	1,000.00	414.83	585.17
Other Purchasing Services	11-000-230-590	-	-	-	-	-
General Supplies	11-000-230-610	1,050.00	-	1,050.00	821.87	228.13
BOE In-House Training - Meeting Supplies	11-000-230-630	900.00	-	900.00	746.33	153.67
BOE Membership Dues & Fees	11-000-230-895	2,750.00	-	2,750.00	2,580.80	169.20
<b>Total Support Services General Administration</b>		<b>73,700.00</b>	<b>4,472.20</b>	<b>78,172.20</b>	<b>69,575.06</b>	<b>8,597.14</b>
<b>Support Services School Administration:</b>						
Salaries of Principals & Assistant Principals	11-000-240-103	40,000.00	-	40,000.00	40,000.00	-
Salaries of Secretarial & Clerical Assistants	11-000-240-105	14,436.00	-	14,436.00	13,875.95	560.05
Supplies and Materials	11-000-240-600	-	227.84	227.84	227.84	-
Other Objects	11-000-240-800	750.00	(227.84)	522.16	250.00	272.16
<b>Total Support Services School Administration</b>		<b>55,186.00</b>	<b>-</b>	<b>55,186.00</b>	<b>54,353.79</b>	<b>832.21</b>

**OCEAN GATE SCHOOL DISTRICT  
GENERAL FUND  
BUDGETARY COMPARISON SCHEDULE  
FOR THE FISCAL YEARS ENDED JUNE 30, 2017**

	ACCOUNT NUMBERS	ORIGINAL BUDGET	BUDGET TRANSFERS	FINAL BUDGET	ACTUAL	POSITIVE/ (NEGATIVE) FINAL TO ACTUAL
<b>Central Services:</b>						
Salaries	11-000-251-100	76,373.00	223.67	76,596.67	76,596.67	-
Miscellaneous Purchased Services	11-000-251-592	1,500.00	(723.85)	776.15	515.85	260.30
Miscellaneous Expenditures	11-000-251-890	1,250.00	(250.00)	1,000.00	989.66	10.34
<b>Total Central Services</b>		<b>79,123.00</b>	<b>(750.18)</b>	<b>78,372.82</b>	<b>78,102.18</b>	<b>270.64</b>
<b>Administrative Information Technology:</b>						
Purchased Technical Services	11-000-252-340	4,500.00	1,907.49	6,407.49	6,366.46	41.03
Other Purchased Services	11-000-252-500	2,000.00	(1,157.49)	842.51	825.44	17.07
<b>Total Administrative Information Technology</b>		<b>6,500.00</b>	<b>750.00</b>	<b>7,250.00</b>	<b>7,191.90</b>	<b>58.10</b>
<b>Required Maintenance for School Facilities:</b>						
Cleaning, Repair & Maintenance Services	11-000-261-420	20,000.00	1,770.00	21,770.00	21,770.00	-
General Supplies	11-000-261-610	5,000.00	234.39	5,234.39	5,234.39	-
Other Objects	11-000-261-800	6,000.00	(234.39)	5,765.61	5,765.61	-
<b>Total Allowable Maintenance For School Facilities</b>		<b>31,000.00</b>	<b>1,770.00</b>	<b>32,770.00</b>	<b>32,770.00</b>	<b>-</b>
<b>Other Operation &amp; Maintenance of Plant Services:</b>						
Salaries	11-000-262-100	74,545.00	-	74,545.00	62,748.92	11,796.08
Purchased Professional & Technical Services	11-000-262-300	2,000.00	882.34	2,882.34	2,882.34	-
Cleaning, Repair & Maintenance Services	11-000-262-420	7,500.00	(3,443.75)	4,056.25	4,056.25	-
Rental of Land & Building (other than lease)	11-000-262-441	2.00	-	2.00	-	2.00
Other Purchased Property Services	11-000-262-490	2,450.00	800.00	3,250.00	3,207.38	42.62
Insurance	11-000-262-520	4,000.00	1,740.85	5,740.85	5,740.85	-
Miscellaneous Purchased Services	11-000-262-590	200.00	(8.59)	191.41	-	191.41
General Supplies	11-000-262-610	7,500.00	(1,740.85)	5,759.15	1,067.32	4,691.83
Energy (Natural Gas)	11-000-262-621	25,000.00	-	25,000.00	15,728.07	9,271.93
Energy (Electricity)	11-000-262-622	36,000.00	-	36,000.00	23,363.67	12,636.33
<b>Total Operation &amp; Maintenance of Plant Services</b>		<b>159,197.00</b>	<b>(1,770.00)</b>	<b>157,427.00</b>	<b>118,794.80</b>	<b>38,632.20</b>
<b>Undistributed Expenditures - Care &amp; Upkeep of Grounds:</b>						
Salaries	11-000-263-100	4,000.00	(1,500.00)	2,500.00	2,462.99	37.01
Purchased Professional and Technical Services	11-000-263-300	5,000.00	-	5,000.00	4,892.28	107.72
Cleaning, Repair, and Maintenance Services	11-000-263-420	2,000.00	-	2,000.00	2,000.00	-
General Supplies	11-000-263-610	750.00	-	750.00	521.65	228.35
<b>Total Undistributed Expenditures - Care &amp; Upkeep of Grounds</b>		<b>11,750.00</b>	<b>(1,500.00)</b>	<b>10,250.00</b>	<b>9,876.92</b>	<b>373.08</b>
<b>Security:</b>						
Purchased Professional and technical Services	11-000-266-300	15,000.00	11,600.00	26,600.00	26,453.99	146.01
Cleaning, Repair, & Maintenance Services	11-000-266-420	3,000.00	-	3,000.00	3,000.00	-
General Supplies	11-000-266-610	12,500.00	-	12,500.00	63.53	12,436.47
Other Objects	11-000-266-800	2,000.00	(1,000.00)	1,000.00	210.18	789.82
<b>Total Security</b>		<b>32,500.00</b>	<b>10,600.00</b>	<b>43,100.00</b>	<b>29,727.70</b>	<b>13,372.30</b>

**OCEAN GATE SCHOOL DISTRICT  
GENERAL FUND  
BUDGETARY COMPARISON SCHEDULE  
FOR THE FISCAL YEARS ENDED JUNE 30, 2017**

	ACCOUNT NUMBERS	ORIGINAL BUDGET	BUDGET TRANSFERS	FINAL BUDGET	ACTUAL	POSITIVE/ (NEGATIVE) FINAL TO ACTUAL
<b>Student Transportation Services:</b>						
Contracted Services - Jointure Agreements - (other btw home & sch.) - Vendors	11-000-270-512	3,536.00	-	3,536.00	3,536.00	-
Contracted Services - ESC's & CTSA's - (Special Education Students)	11-000-270-518	6,000.00	(819.29)	5,180.71	3,423.05	1,757.66
Contracted Services - Aid in Lieu	11-000-270-503	60,000.00	937.79	60,937.79	43,459.76	17,478.03
<b>Total Student Transportation Services</b>		<b>69,536.00</b>	<b>118.50</b>	<b>69,654.50</b>	<b>50,418.81</b>	<b>19,235.69</b>
<b>Unallocated Benefits Employee Benefits:</b>						
Group Insurance	11-000-291-210	30,185.00	(4,000.00)	26,185.00	20,042.12	6,142.88
Social Security Contributions	11-000-291-220	37,000.00	-	37,000.00	28,702.69	8,297.31
Other Retirement Contributions - PERS	11-000-291-241	24,000.00	-	24,000.00	23,241.14	758.86
Other Retirement Contributions - Regular	11-000-291-249	1,500.00	4,000.00	5,500.00	3,774.95	1,725.05
Workman's Compensation	11-000-291-260	21,000.00	-	21,000.00	20,645.53	354.47
Health Benefits	11-000-291-270	528,670.52	0.52	528,671.04	472,180.93	56,490.11
Tuition Reimbursement	11-000-291-280	6,500.00	-	6,500.00	4,287.00	2,213.00
<b>Total Unallocated Benefits - Employee Benefits</b>		<b>648,855.52</b>	<b>0.52</b>	<b>648,856.04</b>	<b>572,874.36</b>	<b>75,981.68</b>
<b>Nonbudgeted:</b>						
On-Behalf TPAF Pension Contribution		-	-	-	130,194.00	(130,194.00)
On-Behalf TPAF Medical Contribution		-	-	-	108,481.00	(108,481.00)
On-Behalf TPAF Long Term Disability Contribution		-	-	-	196.00	(196.00)
Reimbursed TPAF Social Security		-	-	-	89,799.37	(89,799.37)
<b>Total On-Behalf Contributions</b>		<b>-</b>	<b>-</b>	<b>-</b>	<b>328,670.37</b>	<b>(328,670.37)</b>
<b>Total Personal Services - Employee Benefits</b>		<b>648,855.52</b>	<b>0.52</b>	<b>648,856.04</b>	<b>901,544.73</b>	<b>(252,688.69)</b>
<b>Total Undistributed Expenditures</b>		<b>1,538,072.52</b>	<b>33,852.84</b>	<b>1,571,925.36</b>	<b>1,678,757.93</b>	<b>(106,832.57)</b>
<b>Total Expenditures - Current Expense</b>		<b>2,689,279.52</b>	<b>20,216.94</b>	<b>2,709,496.46</b>	<b>2,799,575.79</b>	<b>(90,079.33)</b>
<b>SPECIAL SCHOOLS:</b>						
<b>Summer School - Instruction:</b>						
Salaries of Teachers	13-422-100-101	20,600.00	-	20,600.00	20,600.00	-
Other Salaries for Instruction	13-422-100-106	7,000.00	-	7,000.00	7,000.00	-
General Supplies	13-422-100-610	500.00	40.98	540.98	47.93	493.05
<b>Total Summer School - Instruction</b>		<b>28,100.00</b>	<b>40.98</b>	<b>28,140.98</b>	<b>27,647.93</b>	<b>493.05</b>
<b>Summer School - Support Services:</b>						
Salaries	13-422-200-100	1,500.00	-	1,500.00	-	1,500.00
Purchased Professional & Technical Services	13-422-200-300	15,100.00	-	15,100.00	14,864.67	235.33
<b>Total Summer School - Instruction</b>		<b>16,600.00</b>	<b>-</b>	<b>16,600.00</b>	<b>14,864.67</b>	<b>1,735.33</b>
<b>Total Summer School</b>		<b>44,700.00</b>	<b>40.98</b>	<b>44,740.98</b>	<b>42,512.60</b>	<b>2,228.38</b>
<b>Capital Outlay:</b>						
Increase in Capital Reserve	10-604	25.00	-	25.00	-	25.00
<b>Equipment:</b>						
<b>Undistributed Expenditures:</b>						
Required Maintenance for School Facilities	12-000-261-730	10,000.00	-	10,000.00	8,382.80	1,617.20
Care & Upkeep of Grounds	12-000-263-730	24,500.00	31,520.00	56,020.00	54,760.00	1,260.00
<b>Total Equipment</b>		<b>34,525.00</b>	<b>31,520.00</b>	<b>66,045.00</b>	<b>63,142.80</b>	<b>2,902.20</b>

**OCEAN GATE SCHOOL DISTRICT  
GENERAL FUND  
BUDGETARY COMPARISON SCHEDULE  
FOR THE FISCAL YEARS ENDED JUNE 30, 2017**

	ACCOUNT NUMBERS	ORIGINAL BUDGET	BUDGET TRANSFERS	FINAL BUDGET	ACTUAL	POSITIVE/ (NEGATIVE) FINAL TO ACTUAL
Facilities Acquisition & Construction Services:						
Supplies and Materials	12-000-400-600	-	20,000.00	20,000.00	-	20,000.00
Total Facilities Acquisition & Construction Services		-	20,000.00	20,000.00	-	20,000.00
Total Capital Outlay		34,525.00	51,520.00	86,045.00	63,142.80	22,902.20
Total Expenditures		2,768,504.52	71,777.92	2,840,282.44	2,905,231.19	(64,948.75)
Excess/(Deficiency) of Revenues Over/(Under) Expenditures		(195,427.52)	(71,777.92)	(267,205.44)	(1,142.33)	266,063.11
Other Financing Sources/(Uses):						
Transfer to cover deficit in Enterprise Fund		(20,000.00)	-	(20,000.00)	(20,000.00)	-
Total Other Financing Sources/(Uses)		(20,000.00)	-	(20,000.00)	(20,000.00)	-
Excess/(Deficiency) of Revenues & Other Financing Sources Over/(Under) Expenditures & Other Financing Uses		(215,427.52)	(71,777.92)	(287,205.44)	(21,142.33)	266,063.11
Fund Balances, July 1		1,202,668.55	-	1,202,668.55	1,202,668.55	-
Fund Balances, June 30		\$ 987,241.03	\$ (71,777.92)	\$ 915,463.11	\$ 1,181,526.22	\$ 266,063.11

**RECAPITULATION OF BUDGET TRANSFERS**

Prior Year Reserve for Encumbrances	\$ 51,777.92
Withdrawal from Maintenance Reserve	20,000.00
Total Budget Transfers	<u>\$ 71,777.92</u>

**RECAPITULATION OF FUND BALANCE**

<b>Restricted Fund Balance:</b>	
Capital Reserve	\$ 26,000.00
Maintenance Reserve	170,356.00
Emergency Reserve	156,515.00
Excess Surplus	275,257.58
Excess Surplus Designated for Subsequent Year's Expenditures	281,896.00
<b>Assigned Fund Balance:</b>	
Year-end Encumbrances	20,805.64
<b>Unassigned Fund Balance</b>	<u>250,696.00</u>
Subtotal	<u>1,181,526.22</u>
Reconciliation to Governmental Fund Statements (GAAP):	
Last State Aid Payments Not Recognized on GAAP Basis	<u>(93,035.60)</u>
Fund Balance per Governmental Funds (GAAP)	<u>\$ 1,088,490.62</u>



**OCEAN GATE SCHOOL DISTRICT  
SPECIAL REVENUE FUND  
BUDGETARY COMPARISON SCHEDULE  
FOR THE FISCAL YEARS ENDED JUNE 30, 2017**

REVENUES	ORIGINAL BUDGET	BUDGET TRANSFERS	FINAL BUDGET	ACTUAL	VARIANCE POSITIVE/ (NEGATIVE) FINAL TO ACTUAL
Local Sources	\$ -	\$ -	\$ -	\$ 37.19	\$ 37.19
State Sources	160,197.00	-	160,197.00	149,970.67	(10,226.33)
Federal Sources	143,991.00	24,715.30	168,706.30	125,697.48	(43,008.82)
<b>Total Revenues</b>	<b>304,188.00</b>	<b>24,715.30</b>	<b>328,903.30</b>	<b>275,705.34</b>	<b>(53,197.96)</b>
<b>EXPENDITURES:</b>					
<b>Instruction:</b>					
Salaries of Teachers	92,444.00	-	92,444.00	92,444.00	-
Salaries for Teachers Aides	45,000.00	-	45,000.00	45,000.00	-
Purchased Professional Services (300 Series)	47,135.00	10,000.00	57,135.00	41,844.91	15,290.09
Tuition	1,000.00	(229.41)	770.59	-	770.59
General Supplies	44,456.00	14,628.20	59,084.20	38,036.23	21,047.97
<b>Total Instruction</b>	<b>230,035.00</b>	<b>24,398.79</b>	<b>254,433.79</b>	<b>217,325.14</b>	<b>37,108.65</b>
<b>Support Services:</b>					
Salaries	25,000.00	-	25,000.00	24,526.75	473.25
Clerical Salaries	15,500.00	-	15,500.00	15,499.92	0.08
Personal Services - Employee Benefits	10,300.00	-	10,300.00	10,300.00	-
Purchased Professional - Educational Services	9,000.00	-	9,000.00	7,759.00	1,241.00
Other Purchased Professional Services	7,253.00	(554.49)	6,698.51	-	6,698.51
Travel	500.00	-	500.00	-	500.00
Miscellaneous Expenditures	1,000.00	-	1,000.00	-	1,000.00
Supplies & Materials, Equipment	5,600.00	871.00	6,471.00	294.53	6,176.47
<b>Total Support Services</b>	<b>74,153.00</b>	<b>316.51</b>	<b>74,469.51</b>	<b>58,380.20</b>	<b>16,089.31</b>
<b>Total Expenditures</b>	<b>304,188.00</b>	<b>24,715.30</b>	<b>328,903.30</b>	<b>275,705.34</b>	<b>53,197.96</b>
Excess/(Deficiency) of Revenues Over/(Under) Expenditures & Other Financing Sources/(Uses)	\$ -	\$ -	\$ -	\$ -	\$ -

*This page intentionally left blank*

**NOTES TO REQUIRED SUPPLEMENTARY INFORMATION**

*This page intentionally left blank*

**OCEAN GATE SCHOOL DISTRICT  
REQUIRED SUPPLEMENTARY INFORMATION  
BUDGETARY COMPARISON SCHEDULE  
NOTE TO RSI  
FOR THE FISCAL YEAR ENDED JUNE 30, 2017**

**Note A - Explanation of Differences between Budgetary Inflows and Outflows and  
GAAP Revenues and Expenditures**

	GENERAL FUND	SPECIAL REVENUE FUND
Sources/Inflows of Resources:		
Actual Amounts (Budgetary Basis) "Revenue"		
From the Budgetary Comparison Schedule (C-Series)	\$ 2,904,088.86	\$ 275,705.34
Difference - Budget to GAAP:		
State aid payment recognized for GAAP statements in the current year, previously recognized for budgetary purposes.	92,924.00	-
State aid payment recognized for budgetary purposes, not recognized for GAAP statements until the subsequent year.	(93,035.60)	-
Grant accounting budgetary basis differs from GAAP in that encumbrances are recognized as expenditures, and the related revenue is recognized.		
Prior Year	-	1,795.51
Current Year	-	(4,536.15)
	-	1,795.51
	-	(4,536.15)
Total Revenues as Reported on the Statement of Revenues, Expenditures, and Changes in Fund Balances - Governmental Funds. (B-2)	\$ 2,903,977.26	\$ 272,964.70
Uses/outflows of resources:		
Actual amounts (budgetary basis) "total expenditures" from the budgetary comparison schedule	\$ 2,905,231.19	\$ 275,705.34
Differences - budget to GAAP		
Encumbrances for supplies and equipment ordered but not received is reported in the year the order is placed for <i>budgetary</i> purposes, but in the year the supplies are received for <i>financial reporting</i> purposes.		
Prior Year	-	1,795.51
Current Year	-	(4,536.15)
	-	1,795.51
	-	(4,536.15)
Total Expenditures as Reported on the Statement of Revenues, Expenditures, and Changes in Fund Balances - Governmental Funds (B-2)	\$ 2,905,231.19	\$ 272,964.70

*This page intentionally left blank*

**REQUIRED SUPPLEMENTARY INFORMATION - PART III**

*This page intentionally left blank.*



L. Schedules Related to Accounting and Reporting for Pensions (GASB 68)

*This page intentionally left blank*

**OCEAN GATE SCHOOL DISTRICT  
SCHEDULE OF THE SCHOOL DISTRICT'S PROPORTIONATE SHARE OF THE NET PENSION LIABILITY  
PUBLIC EMPLOYEES' RETIREMENT SYSTEM (PERS)  
LAST FOUR FISCAL YEARS\***

	2017	2016	2015	2014
School District's proportion of the net pension liability	0.00216%	0.00211%	0.00233%	0.00260%
School District's proportionate share of the net pension liability	\$ 639,592	\$ 472,808	\$ 435,918	\$ 497,407
School District's covered payroll	\$ 149,813	\$ 144,323	\$ 151,376	unavailable
School District's proportionate share of the net pension liability as a percentage of its covered payroll	426.93%	327.60%	287.97%	unavailable
Plan fiduciary net position as a percentage of the total pension liability	40.14%	47.93%	52.08%	48.72%

\*The amounts presented for each fiscal year were determined as of the previous fiscal year end (the measurement date).

This schedule is presented to illustrate the requirement to show information for 10 years. However, until a full 10-year trend is compiled, governments should present information for those years for which information is available.

**OCEAN GATE SCHOOL DISTRICT  
SCHEDULE OF SCHOOL DISTRICT CONTRIBUTIONS  
PUBLIC EMPLOYEES' RETIREMENT SYSTEM (PERS)  
LAST FOUR FISCAL YEARS**

	2017	2016	2015	2014
School District's contractually required contribution	\$ 20,344	\$ 19,185	\$ 18,108	\$ 19,194
Contributions in relation to the contractually required contribution	(20,344)	(19,185)	(18,108)	(19,194)
Contribution deficiency (excess)	\$ -	\$ -	\$ -	\$ -
School District's covered payroll	\$ 160,602	\$ 149,813	\$ 144,323	\$ 151,376
Contributions as a percentage of covered payroll	12.67%	12.81%	12.55%	12.68%

This schedule is presented to illustrate the requirement to show information for 10 years. However, until a full 10-year trend is compiled, governments should present information for those years for which information is available.

**OCEAN GATE SCHOOL DISTRICT  
 SCHEDULE OF THE DISTRICT'S PROPORTIONATE SHARE OF THE NET PENSION LIABILITY  
 TEACHERS' PENSION AND ANNUITY FUND (TPAF)  
 LAST FOUR FISCAL YEARS\***

	2017	2016	2015	2014
School District's proportion of the net pension liability	0.00%	0.00%	0.00%	0.00%
School District's proportionate share of the net pension liability	\$ -	\$ -	\$ -	\$ -
State's proportionate share of the net pension liability associated with the School District	9,318,246	7,364,798	5,704,416	6,017,671
School District's covered payroll	\$ 1,217,911	\$ 1,191,756	\$ 1,202,489	unavailable
School District's proportionate share of the net pension liability as a percentage of its covered payroll	0.00%	0.00%	0.00%	0.00%
Plan fiduciary net position as a percentage of the total pension liability	22.33%	28.71%	33.64%	33.76%

\*The amounts presented for each fiscal year were determined as of the previous fiscal year end (the measurement date).

This schedule is presented to illustrate the requirement to show information for 10 years. However, until a full 10-year trend is compiled, governments should present information for those years for which information is available.

**OCEAN GATE SCHOOL DISTRICT  
SCHEDULE OF SCHOOL DISTRICT CONTRIBUTIONS  
TEACHERS' PENSION AND ANNUITY FUND (TPAF)  
LAST TEN FISCAL YEARS**

This schedule is not applicable. There is a special funding situation where the State of New Jersey pays 100% of the required contributions associated with the School District.

**NOTES TO REQUIRED SUPPLEMENTARY INFORMATION - PART III**

*This page intentionally left blank*



**OCEAN GATE SCHOOL DISTRICT  
NOTES TO REQUIRED SUPPLEMENTARY INFORMATION - PART III  
FOR THE FISCAL YEAR ENDED JUNE 30, 2017**

**Teachers Pension and Annuity Fund (TPAF)**

**Changes in Benefit Terms** - None.

**Changes in Assumptions** - The discount rate changed from 4.13% as of June 30, 2015, to 3.22% as of June 30, 2016.

**Public Employees' Retirement System (PERS)**

**Changes in Benefit Terms** - None.

**Changes in Assumptions** - The discount rate changed from 4.90 % as of June 30, 2015, to 3.98% as of June 30, 2016.

*This page intentionally left blank*

**OTHER SUPPLEMENTARY INFORMATION**

*This page intentionally left blank*

D. School Based Budget Schedules

Not Applicable

*This page intentionally left blank*

E. Special Revenue Fund

*This page intentionally left blank*



**OCEAN GATE SCHOOL DISTRICT  
SPECIAL REVENUE FUND  
COMBINING SCHEDULE OF REVENUES AND EXPENDITURES  
FOR THE FISCAL YEAR ENDED JUNE 30, 2017**

	NO CHILD LEFT BEHIND		IDEA-B		PRESCHOOL EDUCATION AID	NJSIG Safety Grant	TOTAL
	TITLE I	TITLE II-A	BASIC	PRESCHOOL			
Revenues:							
Local Sources	\$ -	\$ -	\$ -	\$ -	\$ -	\$ 37.19	\$ 37.19
State Sources	-	-	-	-	149,970.67	-	149,970.67
Federal Sources	77,286.65	6,579.21	39,693.07	2,138.55	-	-	125,697.48
<b>Total Revenues</b>	<b>\$ 77,286.65</b>	<b>\$ 6,579.21</b>	<b>\$ 39,693.07</b>	<b>\$ 2,138.55</b>	<b>\$ 149,970.67</b>	<b>\$ 37.19</b>	<b>\$ 275,705.34</b>
Expenditures:							
Instruction:							
Salaries of Teachers	\$ 30,000.00	\$ -	\$ -	\$ -	\$ 62,444.00	\$ -	\$ 92,444.00
Salaries of Teachers Aids	-	-	-	-	45,000.00	-	45,000.00
Purchased Professional Services (300 Series)	6,962.25	-	34,882.66	-	-	-	41,844.91
General Supplies	27,616.90	3,433.18	4,810.41	2,138.55	-	37.19	38,036.23
<b>Total Instruction</b>	<b>64,579.15</b>	<b>3,433.18</b>	<b>39,693.07</b>	<b>2,138.55</b>	<b>107,444.00</b>	<b>37.19</b>	<b>217,287.95</b>
Support Services:							
Other Professional Staff Salaries	-	-	-	-	24,526.75	-	24,526.75
Purchased Professional Services	-	-	-	-	15,499.92	-	15,499.92
Other Purchased Professional Services	4,907.50	2,851.50	-	-	-	-	7,759.00
Employee Benefits	7,800.00	-	-	-	2,500.00	-	10,300.00
General Supplies	-	294.53	-	-	-	-	294.53
<b>Total Support Services</b>	<b>12,707.50</b>	<b>3,146.03</b>	<b>-</b>	<b>-</b>	<b>42,526.67</b>	<b>-</b>	<b>58,380.20</b>
<b>Total Expenditures</b>	<b>\$ 77,286.65</b>	<b>\$ 6,579.21</b>	<b>\$ 39,693.07</b>	<b>\$ 2,138.55</b>	<b>\$ 149,970.67</b>	<b>\$ 37.19</b>	<b>\$ 275,705.34</b>

**OCEAN GATE SCHOOL DISTRICT  
SPECIAL REVENUE FUND  
SCHEDULE OF PRESCHOOL EDUCATION AID  
BUDGETARY BASIS  
FOR THE FISCAL YEAR ENDED JUNE 30, 2017**

		2017 <u>Budgeted</u>	2017 <u>Actual</u>	<u>Variance</u>
<b>EXPENDITURES:</b>				
Instruction:				
Salaries of Teachers	100-101	\$ 62,444.00	\$ 62,444.00	\$ -
Other Salaries for Instruction	100-106	45,000.00	45,000.00	-
General Supplies	100-610	1,054.79	-	1,054.79
		<hr/>	<hr/>	<hr/>
Total Instruction		108,498.79	107,444.00	1,054.79
Support Services:				
Salaries of Other Prof. Staff	200-104	25,000.00	24,526.75	473.25
Other Salaries	200-110	15,500.00	15,499.92	0.08
Personal Services - Employee Benefits	200-200	2,500.00	2,500.00	-
Cleaning Repairs and Maintenance	200-420	6,698.21	-	6,698.21
Field Trips	200-516	500.00	-	500.00
Travel	200-580	1,000.00	-	1,000.00
General Supplies	200-600	500.00	-	500.00
		<hr/>	<hr/>	<hr/>
Total Support Services		51,698.21	42,526.67	9,171.54
		<hr/>	<hr/>	<hr/>
Total Expenditures		\$ 160,197.00	\$ 149,970.67	\$ 10,226.33
		<hr/> <hr/>	<hr/> <hr/>	<hr/> <hr/>

**Calculation of Budget and Carryover**

2016/17 Preschool Education Aid Allocation	\$ 122,944.00
Add: Actual ECPA/PEA Carryover (June 30, 2016)	<hr/> 27,262.38
Total Preschool Education Aid Funds Available for 2016/17 Budget	150,206.38
Less:	
2016/17 Budgeted Preschool Education Aid (Including prior-year budget carryover)	<hr/> (160,197.00)
Available and Unbudgeted Preschool Education Aid Funds as of June 30, 2017	(9,990.62)
Add:	
June 30, 2017 Unexpended Preschool Education Aid	<hr/> 10,226.33
2016/17 Carryover - Preschool Education Aid/Preschool	<hr/> <hr/> \$ 235.71
2016/17 Preschool Education Aid Carryover Budgeted for Preschool Programs 2017-18	<hr/> <hr/> \$ 27,262.00

F. Capital Projects Fund

Not Applicable

*This page intentionally left blank*

## G. Proprietary Funds

*This page intentionally left blank*

Enterprise Funds

*This page intentionally left blank*



Enterprise Funds

(See Exhibits B-4, B-5, B-6)

*This page intentionally left blank*

Internal Service Fund

Not Applicable

*This page intentionally left blank*

## H. Fiduciary Fund

*This page intentionally left blank*

**OCEAN GATE SCHOOL DISTRICT  
FIDUCIARY FUNDS  
COMBINING STATEMENT OF FIDUCIARY NET POSITION  
JUNE 30, 2017**

ASSETS	PRIVATE PURPOSE		AGENCY		TOTAL
	UNEMPLOYMENT COMPENSATION TRUST	PAYROLL FUND	STUDENT ACTIVITY FUND		
Cash & Cash Equivalents	\$ 4,786.58	\$ 32,790.74	\$ 7,364.13	\$	44,941.45
Total Assets	4,786.58	32,790.74	7,364.13		44,941.45
<b>LIABILITIES</b>					
Unemployment Payable	3,828.36	-	-		3,828.36
Interfund Due to General Fund	-	32,790.74	543.04		33,333.78
Due to Student Groups	-	-	6,821.09		6,821.09
Total Liabilities	3,828.36	32,790.74	7,364.13		43,983.23
<b>NET POSITION</b>					
Held in Trust for Unemployment Claims & Other Purposes	958.22	-	-		958.22
Total Net Position	\$ 958.22	\$ -	\$ -	\$	958.22

**OCEAN GATE SCHOOL DISTRICT  
FIDUCIARY FUNDS  
COMBINING STATEMENT OF CHANGES IN FIDUCIARY NET POSITION  
FOR THE YEAR ENDED JUNE 30, 2017**

	<u>PRIVATE PURPOSE UNEMPLOYMENT COMPENSATION TRUST</u>
<b>ADDITIONS</b>	
Contributions:	
Employees	<u>\$ 7,827.29</u>
Total Contributions	<u>7,827.29</u>
Total Additions	<u>7,827.29</u>
<b>DEDUCTIONS</b>	
Unemployment Claims	<u>16,524.83</u>
Total Deductions	<u>16,524.83</u>
Change in Net Position	(8,697.54)
Net Position - Beginning of the Year	<u>9,655.76</u>
Net Position - End of the Year	<u><u>\$ 958.22</u></u>



**OCEAN GATE SCHOOL DISTRICT  
STUDENT ACTIVITY AGENCY FUND  
SCHEDULE OF RECEIPTS AND DISBURSEMENTS  
FOR THE FISCAL YEAR ENDED JUNE 30, 2017**

ASSETS	BALANCE JULY 1, 2016	ADDITIONS	DELETIONS	BALANCE JUNE 30, 2017
Cash & Cash Equivalents	\$ 8,975.26	\$ 1,320.90	\$ 2,932.03	\$ 7,364.13
Total Assets	<u>\$ 8,975.26</u>	<u>\$ 1,320.90</u>	<u>\$ 2,932.03</u>	<u>\$ 7,364.13</u>
<b>LIABILITIES</b>				
Due to Student Groups	\$ 6,638.87	\$ 1,320.90	\$ 1,138.68	\$ 6,821.09
Due to General Fund	2,336.39	-	1,793.35	543.04
Total Liabilities	<u>\$ 8,975.26</u>	<u>\$ 1,320.90</u>	<u>\$ 2,932.03</u>	<u>\$ 7,364.13</u>

**PAYROLL AGENCY FUND  
SCHEDULE OF RECEIPTS AND DISBURSEMENTS  
FOR THE FISCAL YEAR ENDED JUNE 30, 2017**

ASSETS	BALANCE JULY 1, 2016	ADDITIONS	DELETIONS	BALANCE JUNE 30, 2017
Cash & Cash Equivalents	\$ 38,369.91	\$ 1,803,754.60	\$ 1,809,333.77	\$ 32,790.74
Total Assets	<u>\$ 38,369.91</u>	<u>\$ 1,803,754.60</u>	<u>\$ 1,809,333.77</u>	<u>\$ 32,790.74</u>
<b>LIABILITIES</b>				
Payroll Deductions & Withholdings	\$ -	\$ 819,823.00	\$ 819,823.00	\$ -
Net Payroll	-	951,140.86	951,140.86	-
Interfund Payable	38,369.91	32,790.74	38,369.91	32,790.74
Total Liabilities	<u>\$ 38,369.91</u>	<u>\$ 1,803,754.60</u>	<u>\$ 1,809,333.77</u>	<u>\$ 32,790.74</u>

*This page intentionally left blank*

## I. Long-Term Debt

*This page intentionally left blank*

**OCEAN GATE SCHOOL DISTRICT  
LONG-TERM DEBT  
SCHEDULE OF SERIAL BONDS PAYABLE  
JUNE 30, 2017**

ISSUE	DATE OF ISSUE	AMOUNT OF ISSUE	ANNUAL PAYMENTS		INTEREST RATE	AMOUNT OUTSTANDING JUNE 30, 2016	RETIRED	AMOUNT OUTSTANDING JUNE 30, 2017
			DATE	AMOUNT				
Renovations to Ocean Gate Elementary School	3/29/2007	\$ 1,186,000	1/15/2018	125,000.00	4.125%	\$ 736,000.00	\$ 130,000.00	\$ 606,000.00
			1/15/2019	120,000.00	4.125%			
			1/15/2020	120,000.00	4.125%			
			1/15/2021	120,000.00	4.125%			
			1/15/2022	121,000.00	4.125%			
Total						\$ 736,000.00	\$ 130,000.00	\$ 606,000.00

**OCEAN GATE SCHOOL DISTRICT  
DEBT SERVICE FUND  
BUDGETARY COMPARISON SCHEDULE  
FOR THE FISCAL YEARS ENDED JUNE 30, 2017**

	ORIGINAL BUDGET	BUDGET TRANSFERS	FINAL BUDGET	ACTUAL	VARIANCE POSITIVE/ (NEGATIVE) FINAL TO ACTUAL
Revenues:					
Local Sources:					
Local Tax Levy	\$ 83,614.00	\$ -	\$ 83,614.00	\$ 83,614.00	\$ -
State Sources:					
Debt Service Aid	76,746.00	-	76,746.00	76,746.00	-
<b>Total Revenues</b>	<b>160,360.00</b>	<b>-</b>	<b>160,360.00</b>	<b>160,360.00</b>	<b>-</b>
Expenditures:					
Regular Debt Service:					
Interest	30,360.00	-	30,360.00	30,360.00	-
Redemption of Principal	130,000.00	-	130,000.00	130,000.00	-
<b>Total Regular Debt Service</b>	<b>160,360.00</b>	<b>-</b>	<b>160,360.00</b>	<b>160,360.00</b>	<b>-</b>
<b>Total Expenditures</b>	<b>160,360.00</b>	<b>-</b>	<b>160,360.00</b>	<b>160,360.00</b>	<b>-</b>
Excess/(Deficiency) of Revenues Over/(Under) Expenditures	-	-	-	-	-
Fund Balance, July 1	0.82	-	0.82	0.82	-
<b>Fund Balance, June 30</b>	<b>\$ 0.82</b>	<b>\$ -</b>	<b>\$ 0.82</b>	<b>\$ 0.82</b>	<b>\$ -</b>

**OCEAN GATE SCHOOL DISTRICT  
LONG TERM DEBT  
SCHEDULE OF LOANS PAYABLE  
JUNE 30, 2017**

<u>Issue</u>	<u>Date of Issue</u>	<u>Original Issue/Amount Approved</u>	<u>Annual Maturity Date</u>	<u>Interest Rate</u>	<u>Balance July 1, 2016</u>	<u>Issued/Drawn down</u>	<u>Retired</u>	<u>Balance June 30, 2017</u>
Community Disaster Loan (CDL) Superstorm Sandy	12/12/13	\$ 460,955.00	7/17/18	1.375%	\$ 31,200.00	\$ -	\$ -	\$ 31,200.00
					\$ 31,200.00	\$ -	\$ -	\$ 31,200.00

*This page intentionally left blank*



**STATISTICAL SECTION (Unaudited)**

*This page intentionally left blank*

Financial Trends Information

Financial trends information is intended to assist the user in understanding and assessing how the School District's financial position has changed over time. Please refer to the following exhibits for a historical view of the School District's financial performance. Note that the Exhibits are presented for the last ten fiscal years.

*This page intentionally left blank*

**OCEAN GATE SCHOOL DISTRICT  
NET POSITION BY COMPONENT  
LAST TEN FISCAL YEARS  
(Accrual Basis of Accounting)**

	2017	2016	2015	2014	2013	2012	2011	2010	2009	2008
<b>Governmental Activities:</b>										
Net Investment in Capital Assets	\$ 1,865,744.30	\$ 1,786,969.30	\$ 724,122.00	\$ 1,758,330.00	\$ 1,762,356.00	\$ 1,289,352.00	\$ 1,197,841.00	\$ 1,110,815.00	\$ 953,824.00	\$ 867,289.00
Restricted	910,025.40	885,377.67	171,652.07	1,168,711.89	1,111,496.00	1,200,083.00	1,121,730.00	1,056,981.00	1,302,567.00	962,710.00
Unrestricted	(488,078.89)	(412,140.67)	1,101,407.76	64,792.55	(91,960.00)	73,311.00	93,299.00	107,229.00	56,646.00	122,832.00
<b>Total Governmental Activities</b>	<b>\$ 2,287,690.81</b>	<b>\$ 2,260,206.30</b>	<b>\$ 1,997,181.83</b>	<b>\$ 2,991,834.44</b>	<b>\$ 2,781,892.00</b>	<b>\$ 2,562,746.00</b>	<b>\$ 2,412,870.00</b>	<b>\$ 2,275,025.00</b>	<b>\$ 2,313,037.00</b>	<b>\$ 1,952,831.00</b>
<b>Business-Type Activities:</b>										
Net Investment in Capital Assets	\$ 16,968.00	\$ 18,593.00	\$ 9,625.00	\$ 18,102.00	\$ 18,102.00	\$ 18,337.00	\$ 20,375.00	\$ 22,605.00	\$ 194.00	\$ 6,885.00
Unrestricted	4,079.75	(4,786.06)	3,148.50	(2,408.44)	(8,130.00)	730.00	4,184.00	6,522.00	34,630.00	6,368.00
<b>Total Business-Type Activities</b>	<b>\$ 21,047.75</b>	<b>\$ 13,806.94</b>	<b>\$ 12,773.50</b>	<b>\$ 15,693.56</b>	<b>\$ 9,972.00</b>	<b>\$ 19,067.00</b>	<b>\$ 24,559.00</b>	<b>\$ 29,127.00</b>	<b>\$ 34,824.00</b>	<b>\$ 13,253.00</b>
<b>District-Wide:</b>										
Net Investment in Capital Assets	\$ 1,882,712.30	\$ 1,805,562.30	\$ 733,747.00	\$ 1,776,432.00	\$ 1,780,458.00	\$ 1,307,689.00	\$ 1,218,216.00	\$ 1,133,420.00	\$ 954,018.00	\$ 874,174.00
Restricted	910,025.40	885,377.67	171,652.07	1,168,711.89	1,111,496.00	1,200,083.00	1,121,730.00	1,056,981.00	1,302,567.00	962,710.00
Unrestricted	(483,999.14)	(416,926.73)	1,104,556.26	62,384.11	(100,090.00)	74,041.00	97,483.00	113,751.00	91,276.00	129,200.00
<b>Total District Net Position</b>	<b>\$ 2,308,738.56</b>	<b>\$ 2,274,013.24</b>	<b>\$ 2,009,955.33</b>	<b>\$ 3,007,528.00</b>	<b>\$ 2,791,864.00</b>	<b>\$ 2,581,813.00</b>	<b>\$ 2,437,429.00</b>	<b>\$ 2,304,152.00</b>	<b>\$ 2,347,861.00</b>	<b>\$ 1,966,084.00</b>

Source: District CAFR, Schedule A-1

**OCEAN GATE SCHOOL DISTRICT  
CHANGES IN NET POSITION - (ACCURAL BASIS OF ACCOUNTING)  
LAST TEN FISCAL YEARS**

	2017	2016	2015	2014	2013	2012	2011	2010	2009	2008
<b>Expenses:</b>										
<b>Governmental Activities</b>										
<b>Instruction:</b>										
Regular	\$ 841,577.31	\$ 828,767.22	\$ 753,885.35	\$ 694,053.44	\$ 650,757.00	\$ 1,162,974.00	\$ 1,137,014.00	\$ 1,172,770.00	\$ 1,218,460.00	\$ 937,744.00
Special Education	384,081.70	354,807.41	391,201.72	468,335.32	356,942.00	292,490.00	249,153.00	292,250.00	123,324.00	426,071.00
Other Special Education	107,101.39	102,321.34	102,644.45	92,814.25	78,577.00	-	-	-	-	-
Other Instruction	2,641.96	316.00	227.00	422.50	-	84,356.00	99,791.00	77,393.00	29,041.00	28,276.00
<b>Support Services:</b>										
Tuition	16,212.93	8,948.25	38,571.00	2,609.60	-	52,450.00	40,078.00	71,704.00	62,412.00	72,125.00
Student & Instruction Related Services	368,569.31	326,079.69	359,964.74	350,669.48	445,433.00	517,790.00	504,689.00	414,535.00	426,567.00	349,443.00
General Administrative Services	69,575.06	63,876.36	64,595.37	87,003.44	-	-	-	-	-	-
School Administrative Services	54,353.79	54,230.64	53,353.35	53,639.38	53,750.00	102,815.00	98,075.00	87,909.00	113,697.00	132,317.00
Central Services	78,102.18	75,846.07	74,528.73	72,236.77	100,848.00	112,692.00	102,685.00	85,666.00	88,108.00	94,892.00
Admin Info Tech	7,191.90	6,479.22	8,377.40	5,396.35	12,322.00	12,328.00	9,471.00	9,219.00	5,302.00	5,030.00
General & Business Administrative Services	-	-	-	-	121,966.00	93,698.00	111,928.00	105,912.00	104,595.00	101,603.00
Plant Operations & Maintenance	199,552.22	193,389.46	209,533.29	202,669.50	234,818.00	307,145.00	341,030.00	328,390.00	358,187.00	342,780.00
Pupil Transportation	50,418.81	51,061.30	34,684.46	8,375.27	2,977.00	10,573.00	26,430.00	57,111.00	47,884.00	58,968.00
Unallocated Benefits	604,940.03	1,159,873.88	1,004,881.89	715,213.32	733,929.00	-	-	-	-	-
Special Schools	42,512.60	31,540.00	30,397.08	32,535.02	2,977.00	25,143.00	26,225.00	26,273.00	31,259.00	23,338.00
On Behalf TPAF Pension and Social Security Contributions	328,670.37	-	-	-	-	-	-	-	-	-
Interest on Long-Term Debt	28,330.89	33,694.01	23,802.00	42,846.63	49,039.00	53,955.00	62,391.00	66,959.00	73,059.00	76,490.00
Unallocated Increase/(Decrease) in Compensated Absences	-	(813.81)	6,482.70	5,186.70	1,545.00	-	-	-	-	-
Unallocated Depreciation	105,985.00	108,580.00	715,272.66	100,000.00	108,593.00	-	-	87,866.00	-	11,900.00
<b>Total Governmental Activities Expenses</b>	<b>3,289,817.45</b>	<b>3,398,997.04</b>	<b>3,872,403.19</b>	<b>2,934,006.97</b>	<b>2,954,473.00</b>	<b>2,828,409.00</b>	<b>2,808,960.00</b>	<b>2,883,957.00</b>	<b>2,681,895.00</b>	<b>2,660,977.00</b>
<b>Business-Type Activities:</b>										
Food Service	82,428.34	81,924.33	80,310.48	67,401.22	74,736.00	69,357.00	61,853.00	66,447.00	52,251.00	60,378.00
<b>Total Business-Type Activities Expense</b>	<b>82,428.34</b>	<b>81,924.33</b>	<b>80,310.48</b>	<b>67,401.22</b>	<b>74,736.00</b>	<b>69,357.00</b>	<b>61,853.00</b>	<b>66,447.00</b>	<b>52,251.00</b>	<b>60,378.00</b>
<b>Total District Expenses</b>	<b>\$ 3,372,245.79</b>	<b>\$ 3,480,921.37</b>	<b>\$ 3,952,713.67</b>	<b>\$ 3,001,408.19</b>	<b>\$ 3,029,209.00</b>	<b>\$ 2,897,766.00</b>	<b>\$ 2,870,813.00</b>	<b>\$ 2,950,404.00</b>	<b>\$ 2,734,146.00</b>	<b>\$ 2,721,355.00</b>
<b>Program Revenues:</b>										
<b>Governmental Activities:</b>										
Charges for Service	\$ -	\$ -	\$ -	\$ -	\$ -	\$ -	\$ -	\$ 2,716.00	\$ 2,650.00	\$ -
Grants & Contributions	601,635.07	886,559.55	716,525.86	225,159.66	227,299.00	95,863.00	98,287.00	123,916.00	156,134.00	98,462.00
<b>Total Governmental Activities Program Revenues</b>	<b>601,635.07</b>	<b>886,559.55</b>	<b>716,525.86</b>	<b>225,159.66</b>	<b>227,299.00</b>	<b>95,863.00</b>	<b>98,287.00</b>	<b>126,632.00</b>	<b>158,784.00</b>	<b>98,462.00</b>

**OCEAN GATE SCHOOL DISTRICT  
CHANGES IN NET POSITION - (ACCRUAL BASIS OF ACCOUNTING)  
LAST TEN FISCAL YEARS**

	2017	2016	2015	2014	2013	2012	2011	2010	2009	2008
<b>Business-Type Activities:</b>										
Charges for Services:										
Grants & Contributions	58,617.24	59,049.73	46,612.82	42,455.64	54,050.00	13,212.00	16,593.00	18,288.00	17,688.00	20,169.00
Food Service	11,051.91	12,385.04	12,777.60	10,816.51	11,591.00	44,230.00	38,301.00	42,732.00	45,134.00	31,760.00
<b>Total Business Type Activities</b>	<b>69,669.15</b>	<b>71,434.77</b>	<b>59,390.42</b>	<b>53,272.15</b>	<b>65,641.00</b>	<b>57,442.00</b>	<b>54,894.00</b>	<b>61,020.00</b>	<b>62,822.00</b>	<b>51,929.00</b>
<b>Program Revenues</b>	<b>\$ 671,304.22</b>	<b>\$ 957,994.32</b>	<b>\$ 775,916.28</b>	<b>\$ 278,431.81</b>	<b>\$ 292,940.00</b>	<b>\$ 153,305.00</b>	<b>\$ 153,181.00</b>	<b>\$ 187,652.00</b>	<b>\$ 221,606.00</b>	<b>\$ 150,391.00</b>
<b>Net (Expense)/Revenue:</b>	<b>\$ (2,688,182.38)</b>	<b>\$ (2,512,437.49)</b>	<b>\$ (3,155,877.33)</b>	<b>\$ (2,708,847.31)</b>	<b>\$ (2,727,174.00)</b>	<b>\$ (2,732,546.00)</b>	<b>\$ (2,710,673.00)</b>	<b>\$ (2,757,325.00)</b>	<b>\$ (2,523,111.00)</b>	<b>\$ (2,562,515.00)</b>
Governmental Activities	(12,759.19)	(10,489.56)	(20,920.06)	(14,129.07)	(9,095.00)	(11,915.00)	(6,959.00)	(5,427.00)	10,571.00	(8,449.00)
Business-Type Activities	(2,700,941.57)	(2,522,927.05)	(3,176,797.39)	(2,722,976.38)	(2,736,269.00)	(2,744,461.00)	(2,717,632.00)	(2,762,752.00)	(2,512,540.00)	(2,570,964.00)
<b>Total District-Wide Net Expense</b>	<b>\$ (2,713,700.76)</b>	<b>\$ (2,533,416.60)</b>	<b>\$ (3,197,717.45)</b>	<b>\$ (2,737,107.45)</b>	<b>\$ (2,745,364.00)</b>	<b>\$ (2,756,381.00)</b>	<b>\$ (2,724,613.00)</b>	<b>\$ (2,768,179.00)</b>	<b>\$ (2,501,979.00)</b>	<b>\$ (2,579,403.00)</b>
<b>General Revenues &amp; Other Changes in Net Position:</b>										
Governmental Activities:										
Property Taxes Levied for General Purposes, Net	\$ 1,642,606.00	\$ 1,564,651.00	\$ 1,537,651.00	\$ 1,486,957.00	\$ 1,486,957.00	\$ 1,464,271.00	\$ 1,466,894.00	\$ 1,498,990.00	\$ 1,530,292.00	\$ 1,471,435.00
Taxes Levied for Debt Service	83,614.00	86,411.00	100,064.00	121,027.00	120,381.00	121,290.00	121,695.00	89,689.00	68,412.00	135,991.00
Unrestricted Grants & Contributions	76,746.00	1,158,708.03	1,033,138.97	1,229,283.81	1,274,227.00	1,293,064.00	1,249,459.00	1,115,755.00	1,274,090.00	1,366,931.00
Investment Earning	-	-	-	-	-	-	8,682.00	10,198.00	6,390.00	36,475.00
Federal & State Aid Restricted	931,030.40	-	-	-	-	-	-	-	-	-
Loss on Disposal of Assets	-	-	-	-	64,754.00	-	-	-	-	(6,682.00)
Miscellaneous Income	1,670.49	193.25	5,777.75	101,927.57	-	10,271.00	4,013.00	4,681.00	14,693.00	7,177.00
Transfers	(20,000.00)	(20,000.00)	(18,000.00)	(19,850.63)	-	(6,474.00)	(2,316.00)	-	(10,559.00)	(14,626.00)
<b>Total Governmental Activities</b>	<b>2,715,666.89</b>	<b>2,789,963.28</b>	<b>2,658,631.72</b>	<b>2,919,344.75</b>	<b>2,946,319.00</b>	<b>2,882,422.00</b>	<b>2,848,427.00</b>	<b>2,719,313.00</b>	<b>2,883,318.00</b>	<b>2,996,701.00</b>
<b>Business-Type Activities:</b>										
Investment Earnings	-	-	-	-	-	-	75.00	-	171.00	191.00
Transfer	20,000.00	20,000.00	18,000.00	19,850.63	-	6,424.00	2,316.00	-	10,559.00	14,626.00
<b>Total Business-Type Activities</b>	<b>20,000.00</b>	<b>20,000.00</b>	<b>18,000.00</b>	<b>19,850.63</b>	<b>-</b>	<b>6,424.00</b>	<b>2,391.00</b>	<b>-</b>	<b>10,730.00</b>	<b>14,817.00</b>
<b>Total District-Wide</b>	<b>\$ 2,735,666.89</b>	<b>\$ 2,809,963.28</b>	<b>\$ 2,676,631.72</b>	<b>\$ 2,939,195.38</b>	<b>\$ 2,946,319.00</b>	<b>\$ 2,888,846.00</b>	<b>\$ 2,850,818.00</b>	<b>\$ 2,719,313.00</b>	<b>\$ 2,894,048.00</b>	<b>\$ 3,011,518.00</b>
<b>Change in Net Position:</b>										
Governmental Activities	\$ 27,484.51	\$ 277,525.79	\$ (497,245.61)	\$ 210,497.44	\$ 219,145.00	\$ 149,876.00	\$ 137,754.00	\$ (38,012.00)	\$ 360,207.00	\$ 434,186.00
Business-Type Activities	7,240.81	9,510.44	(2,920.06)	5,721.56	(9,095.00)	(5,491.00)	(4,568.00)	(5,427.00)	21,301.00	6,368.00
<b>Total District</b>	<b>\$ 34,725.32</b>	<b>\$ 287,036.23</b>	<b>\$ (500,165.67)</b>	<b>\$ 216,219.00</b>	<b>\$ 210,050.00</b>	<b>\$ 144,385.00</b>	<b>\$ 133,186.00</b>	<b>\$ (43,439.00)</b>	<b>\$ 381,508.00</b>	<b>\$ 440,554.00</b>

Source: District CAFR, Schedule A-2

**OCEAN GATE SCHOOL DISTRICT  
FUND BALANCES AND GOVERNMENTAL FUNDS  
LAST TEN FISCAL YEARS  
(Modified Accrual Basis of Accounting)**

	2017	2016	2015	2014	2013	2012	2011	2010	2009	2008
General Fund:										
Reserved	\$ -	\$ -	\$ -	\$ -	\$ 1,111,496.00	\$ -	\$ -	\$ 796,675.00	\$ 911,487.00	\$ 579,807.00
Unreserved	-	-	-	-	-	-	-	207,080.00	160,169.00	215,172.00
Restricted	910,024.58	900,194.63	188,499.36	1,188,077.52	-	970,558.00	733,906.00	-	-	-
Committed	-	31,520.00	-	-	-	-	-	-	-	-
Assigned	20,805.64	20,257.92	-	23,528.25	16,804.00	46,717.00	165,312.00	-	-	-
Unassigned	157,660.40	157,772.00	867,261.53	157,316.00	157,878.00	161,631.00	171,507.00	-	-	-
<b>Total General Fund</b>	<b>\$ 1,088,490.62</b>	<b>\$ 1,109,744.55</b>	<b>\$ 1,055,760.89</b>	<b>\$ 1,368,921.77</b>	<b>\$ 1,286,178.00</b>	<b>\$ 1,178,906.00</b>	<b>\$ 1,070,725.00</b>	<b>\$ 1,003,755.00</b>	<b>\$ 1,071,656.00</b>	<b>\$ 794,979.00</b>
All Other Governmental Funds:										
Reserved	\$ -	\$ -	\$ -	\$ -	\$ -	\$ -	\$ -	\$ -	\$ -	\$ -
Unreserved, Reported in:										
Special Revenue Fund	-	-	-	-	(10,699.00)	-	-	(12,425.00)	(10,934.00)	(9,645.00)
Capital Projects Fund	-	-	-	-	-	-	-	266,201.00	361,603.00	361,603.00
Debt Service Fund	-	-	-	-	1.00	-	-	6,531.00	23,833.00	30,945.00
Restricted for:										
Capital Projects Fund	-	-	327,747.97	-	-	219,471.00	257,145.00	-	-	-
Debt Service Fund	0.82	0.82	(1.00)	1.34	-	1.00	2,136.00	-	-	-
Assigned to:										
Debt Service Fund	-	-	-	-	-	2,136.00	2,708.00	-	-	-
Unassigned to:										
Special Revenue Fund	-	-	-	-	-	(13,848.00)	(10,553.00)	-	-	-
<b>Total All Other Governmental Funds</b>	<b>\$ 0.82</b>	<b>\$ 0.82</b>	<b>\$ 327,746.97</b>	<b>\$ 1.34</b>	<b>\$ (10,698.00)</b>	<b>\$ 207,760.00</b>	<b>\$ 251,436.00</b>	<b>\$ 260,307.00</b>	<b>\$ 374,502.00</b>	<b>\$ 382,903.00</b>

Source: District CAFR, Schedule B-1



**OCEAN GATE SCHOOL DISTRICT**  
**CHANGES IN FUND BALANCES, GOVERNMENTAL FUNDS,**  
**LAST TEN FISCAL YEARS**  
*(Modified Accrual Basis of Accounting)*

	2017	2016	2015	2014	2013	2012	2011	2010	2009	2008
<b>Revenues:</b>										
Tax Levy	\$ 1,726,220.00	\$ 1,651,062.00	\$ 1,637,715.00	\$ 1,607,984.00	\$ 1,607,338.00	\$ 1,585,561.00	\$ 1,588,679.00	\$ 1,588,679.00	\$ 1,598,704.00	\$ 1,607,426.00
Tuition Charges	-	-	-	-	-	-	-	-	2,650.00	-
Interest	-	-	-	-	-	-	10,818.00	7,490.00	2,568.00	-
Miscellaneous	1,707.68	193.25	5,777.75	101,927.57	64,078.00	10,271.00	1,877.00	10,105.00	18,516.00	43,648.00
State Sources	1,486,417.44	1,602,011.12	1,409,428.54	1,370,832.74	1,374,197.00	1,299,979.00	1,233,308.00	906,972.00	1,321,967.00	1,375,975.00
Federal Sources	122,956.84	88,407.46	96,228.29	83,610.73	127,329.00	88,948.00	114,438.00	332,699.00	108,256.00	89,419.00
<b>Total Revenue</b>	<b>3,337,301.96</b>	<b>3,341,673.83</b>	<b>3,149,149.58</b>	<b>3,164,355.04</b>	<b>3,172,942.00</b>	<b>2,984,759.00</b>	<b>2,949,120.00</b>	<b>2,845,945.00</b>	<b>3,052,661.00</b>	<b>3,116,468.00</b>
<b>Expenditures:</b>										
<b>Instruction:</b>										
Regular Instruction	841,577.31	828,767.22	753,885.35	694,053.44	650,757.00	811,250.00	805,548.00	828,164.00	880,033.00	574,602.00
Special Education	384,081.70	354,807.41	391,201.72	468,335.32	356,942.00	186,973.00	158,753.00	229,810.00	113,512.00	359,401.00
Other Special Instruction	109,743.35	102,637.34	102,871.45	93,236.75	78,577.00	84,356.00	99,791.00	54,728.00	765.00	-
<b>Support Services:</b>										
Tuition	16,212.93	8,948.25	38,571.00	2,609.60	-	52,451.00	40,078.00	71,704.00	62,412.00	72,125.00
Student & Instruction	368,569.31	326,079.69	359,964.74	350,669.48	445,433.00	416,592.00	433,711.00	379,908.00	417,975.00	309,281.00
Related Services	69,575.06	63,876.40	64,595.37	87,003.44	102,081.00	93,698.00	87,175.00	88,962.00	74,156.00	64,154.00
General & Business	54,353.79	54,230.64	53,353.35	53,639.38	53,750.00	49,664.00	48,569.00	49,692.00	64,427.00	72,431.00
School Administrative	78,102.18	75,846.07	74,528.75	72,236.77	100,848.00	86,117.00	77,932.00	85,666.00	88,108.00	94,893.00
Administration Services	7,191.90	6,479.22	8,377.40	5,396.35	12,322.00	12,328.00	9,471.00	9,219.00	5,302.00	5,030.00
Central Services	191,169.42	193,389.46	209,533.29	202,669.50	234,818.00	193,947.00	230,596.00	288,184.00	300,478.00	301,908.00
Admin Info Tech	50,418.81	51,061.30	34,684.46	8,375.27	2,977.00	10,573.00	26,429.00	57,111.00	47,884.00	58,968.00
Plant Operations &	572,874.36	807,728.88	764,720.89	715,213.32	733,929.00	633,156.00	586,427.00	527,941.00	459,472.00	567,385.00
Maintenance	42,512.60	31,540.00	30,397.08	32,535.02	22,862.00	25,142.00	26,225.00	26,273.00	31,259.00	23,338.00
Pupil Transportation	63,142.80	524,323.26	48,168.66	70,974.00	272,291.00	37,673.00	35,425.00	105,402.00	813,330.00	813,330.00
Unallocated Benefits										
Special Schools										
Capital Outlay										
Special Revenues										

**OCEAN GATE SCHOOL DISTRICT**  
**CHANGES IN FUND BALANCES, GOVERNMENTAL FUNDS,**  
**LAST TEN FISCAL YEARS**  
*(Modified Accrual Basis of Accounting)*

	2017	2016	2015	2014	2013	2012	2011	2010	2009	2008
<b>Debt Service:</b>										
Principal	130,000.00	130,000.00	150,000.00	168,950.00	165,355.00	161,933.00	158,753.00	155,729.00	152,922.00	145,157.00
Interest & Other Charges	30,360.00	35,722.52	41,910.00	45,608.66	51,861.00	57,928.00	63,820.00	69,548.00	75,122.00	67,894.00
<b>Total Expenditures</b>	<b>3,009,885.52</b>	<b>3,595,437.66</b>	<b>3,126,763.49</b>	<b>3,071,506.30</b>	<b>3,284,803.00</b>	<b>2,913,781.00</b>	<b>2,888,703.00</b>	<b>3,028,041.00</b>	<b>2,773,827.00</b>	<b>3,529,897.00</b>
<b>Excess (Deficiency) of Revenues Over/(Under) Expenditures</b>	<b>327,416.44</b>	<b>(253,763.83)</b>	<b>22,386.09</b>	<b>92,848.74</b>	<b>(111,861.00)</b>	<b>70,978.00</b>	<b>60,417.00</b>	<b>(182,096.00)</b>	<b>278,834.00</b>	<b>(413,429.00)</b>
<b>Other Financing Sources/(Uses):</b>										
Proceeds from Borrowing	-	-	10,200.00	21,000.00	-	-	-	-	-	-
Transfers in	-	-	-	-	2,587.00	-	-	-	-	-
Transfers Out	(20,000.00)	(20,000.00)	(18,000.00)	(19,850.63)	(2,466.00)	(6,474.00)	(2,316.00)	-	(10,559.00)	(14,626.00)
<b>Total Other Financing Sources/(Uses)</b>	<b>(20,000.00)</b>	<b>(20,000.00)</b>	<b>(7,800.00)</b>	<b>1,149.37</b>	<b>121.00</b>	<b>(6,474.00)</b>	<b>(2,316.00)</b>	<b>-</b>	<b>(10,559.00)</b>	<b>(14,626.00)</b>
<b>Net Change in Fund Balances</b>	<b>\$ 307,416.44</b>	<b>\$ (273,763.83)</b>	<b>\$ 14,586.09</b>	<b>\$ 93,998.11</b>	<b>\$ (111,740.00)</b>	<b>\$ 64,504.00</b>	<b>\$ 58,101.00</b>	<b>\$ (182,096.00)</b>	<b>\$ 268,275.00</b>	<b>\$ (428,055.00)</b>
<b>Debt Service as a Percentage of Noncapital Expenditures</b>	<b>5.4%</b>	<b>5.4%</b>	<b>6.2%</b>	<b>7.2%</b>	<b>7.2%</b>	<b>7.6%</b>	<b>7.8%</b>	<b>7.7%</b>	<b>8.2%</b>	<b>7.8%</b>

Source: District CAFR, Schedule B-2

**OCEAN GATE SCHOOL DISTRICT  
GENERAL FUND - OTHER LOCAL REVENUE BY SOURCE  
LAST TEN FISCAL YEARS  
(Modified Accrual Basis of Accounting)**

FISCAL YEAR ENDING JUNE 30,	INTEREST ON INVESTMENTS	MISCELLANEOUS	UNIVERSAL SERVICE FUND (E-RATE)	TUITION AND REFUNDS		PRIOR YEAR REFUNDS	TOTAL
				TUITION	REFUNDS		
2017	\$ -	\$ 1,670.49	-	\$ -	-	\$ -	1,670.49
2016	193.25	-	-	-	-	-	193.25
2015	-	5,777.75	-	-	-	-	5,777.75
2014	-	99,108.35	2,819.22	-	-	-	101,927.57
2013	-	64,633.00	-	-	-	-	64,633.00
2012	-	8,871.00	-	900.00	-	-	9,771.00
2011	8,682.00	1,877.00	-	-	-	-	10,559.00
2010	7,490.00	2,827.00	750.00	2,716.00	-	-	13,783.00
2009	2,568.00	4,656.00	-	2,650.00	607.00	-	10,481.00
2008	16,466.00	3,064.00	-	4,109.00	-	-	23,639.00

Source: District records

*This page intentionally left blank*

Revenue Capacity Information

Revenue capacity information is intended to assist users in understanding and assessing the factors affecting the School District's ability to generate revenues. Please refer to the following exhibit for a historical view of these factors and how they relate to the School District's ability to generate revenues.

*This page intentionally left blank*

**OCEAN GATE SCHOOL DISTRICT  
ASSESSED VALUE AND ACTUAL VALUE OF TAXABLE PROPERTY  
LAST TEN FISCAL YEARS**

YEAR ENDED DEC 31,	VACANT LAND	RESIDENTIAL	FARM REG.	QFARM	COMMERCIAL	INDUSTRIAL	APARTMENT	NET VALUATION TAXABLE	LESS: TAX EXEMPT PROPERTY	LESS: PUBLIC UTILITY	TOTAL ASSESSED VALUE	TOTAL DIRECT SCHOOL TAX RATE
2017	N/A	N/A	N/A	N/A	N/A	N/A	N/A	N/A	N/A	N/A	N/A	N/A
2016	3,180,800.00	206,460,400.00	-	-	4,509,000.00	-	1,106,900.00	229,104,492.00	13,757,100.00	90,292.00	215,257,100.00	0.802
2015	2,933,500.00	246,659,800.00	-	-	4,527,500.00	-	1,242,100.00	267,548,700.00	12,185,800.00	-	255,362,900.00	0.646
2014	4,510,200.00	246,659,800.00	-	-	4,277,600.00	-	1,160,200.00	265,436,200.00	12,360,700.00	-	253,075,500.00	0.647
2013	4,510,200.00	243,127,500.00	-	-	4,277,600.00	-	1,160,200.00	265,436,200.00	12,360,700.00	-	253,075,500.00	0.613
2012	3,804,100.00	253,620,900.00	-	-	4,683,100.00	-	1,299,000.00	275,489,600.00	12,082,500.00	159,480.00	263,247,620.00	0.609
2011	3,488,300.00	252,790,400.00	-	-	4,683,100.00	-	1,299,000.00	274,293,300.00	12,032,500.00	153,416.00	262,107,384.00	0.604
2010	3,326,200.00	253,446,800.00	-	-	4,683,100.00	-	1,299,000.00	274,361,400.00	11,606,300.00	-	262,755,100.00	0.604
2009	3,541,200.00	252,215,100.00	-	-	4,683,100.00	-	1,299,000.00	273,344,700.00	11,606,300.00	-	261,738,400.00	0.607
2008	3,351,000.00	251,009,000.00	-	-	4,683,100.00	-	1,299,000.00	272,534,100.00	12,192,000.00	180,432.00	260,161,668.00	0.613

Source: Local Tax Assessor and County Board of Taxation

Note: Real property is required to be assessed at some percentage of true value (fair or market value) established by each County Board of Taxation. Reassessment (R) occurs when the County Board of Taxation requests Treasury to order a reassessment.

- a Taxable Value of Machinery, Implements and Equipment of Telephone, Telegraph and Messenger System Companies
- b Tax rates are per \$100
- N/A At the time of CAFR Completion, this data was not available

**OCEAN GATE SCHOOL DISTRICT  
DIRECT AND OVERLAPPING PROPERTY TAX RATES  
LAST TEN FISCAL YEARS  
(Rate per \$100 of Assessed Value)**

FISCAL YEAR ENDED JUNE 30,	SCHOOL DISTRICT DIRECT RATE		TOTAL DIRECT	OVERLAPPING RATES BOROUGH OF OCEAN GATE		OCEAN COUNTY	TOTAL DIRECT AND OVERLAPPING TAX RATE
	LOCAL SCHOOL	REGIONAL SCHOOL					
2017	N/A	N/A	N/A	N/A	N/A	N/A	N/A
2016	0.802	0.470	1.272	0.787	0.429		2.488
2015	0.645	0.361	1.006	0.693	0.320		2.019
2014	0.647	0.361	1.008	0.653	0.320		1.981
2013	0.631	0.362	0.993	0.654	0.373		2.020
2012	0.609	0.360	0.969	0.634	0.362		1.965
2011	0.604	0.364	0.968	0.635	0.366		1.969
2010	N/A	N/A	N/A	N/A	N/A		N/A
2009	N/A	N/A	N/A	N/A	N/A		N/A
2008	N/A	N/A	N/A	N/A	N/A		N/A

Source: Municipal Tax Assessor

Note: N.J.S.A. 18A:7F-5d limits the amount that the District can submit for a general fund tax levy. The levy, when added to other components of the District's net budget, may not exceed the prebudget year net budget by more than the spending growth limitation calculated as follows: the prebudget year net budget increased by the cost of living or 2.5 percent, whichever is greater, plus any spending growth adjustments.

- a The District's basic tax rate is calculated from the A4F form which is submitted with the budget and the Net Valuation taxable.
- b Rates for debt service are based on each year's requirements.





**OCEAN GATE SCHOOL DISTRICT  
PROPERTY TAX LEVIES AND COLLECTIONS  
LAST TEN FISCAL YEARS  
(UNAUDITED)**

Fiscal Year Ended <u>June 30,</u>	Taxes Levied for <u>the Fiscal Year</u>	Collected Within the Fiscal Year of the Levy (a)		Collections in Subsequent <u>Years</u>
		<u>Amount</u>	<u>Percentage of Levy</u>	
2017	\$ 1,726,220.00	\$ 1,726,220.00	100.00%	-
2016	1,651,062.00	1,651,062.00	100.00%	-
2015	1,637,715.00	1,637,715.00	100.00%	-
2014	1,607,984.00	1,607,984.00	100.00%	-
2013	1,607,338.00	1,607,338.00	100.00%	-
2012	1,585,561.00	1,585,561.00	100.00%	-
2011	1,588,679.00	1,588,679.00	100.00%	-
2010	1,588,679.00	1,588,679.00	100.00%	-
2009	1,598,704.00	1,598,704.00	100.00%	-
2008	1,607,426.00	1,607,426.00	100.00%	-

Source: District records including the Certificate and Report of School Taxes (A4F form)

- a School taxes are collected by the Municipal Tax Collector. Under New Jersey State Statute, a municipality is required to remit to the school district the entire property tax balance, in the amount voted upon or certified prior to the end of the school year.

Debt Capacity Information

Debt capacity information is intended to assist users in understanding and assessing the School District's debt burden and its ability to issue additional debt. Please refer to the following exhibits for a historical view of the School District's outstanding debt and its debt capacity.

*This page intentionally left blank*

**OCEAN GATE SCHOOL DISTRICT  
RATIOS OF OUTSTANDING DEBT BY TYPE  
LAST TEN FISCAL YEARS  
(UNAUDITED)**

Fiscal Year <u>Ending June 30.</u>	<u>Governmental Activities</u>			Percentage of Personal <u>Income<sup>a</sup></u>	Per <u>Capita<sup>a</sup></u>
	General Obligation <u>Bonds<sup>b</sup></u>	Capital <u>Leases</u>	Total <u>District</u>		
2017	\$ 606,000.00	-	\$ 606,000.00	N/A	N/A
2016	736,000.00	-	736,000.00	N/A	366.53
2015	866,000.00	-	866,000.00	0.94%	433.65
2014	1,016,000.00	-	1,016,000.00	1.14%	508.25
2013	1,184,950.13	-	1,184,950.13	1.38%	593.96
2012	1,350,306.01	-	1,350,306.01	1.58%	675.15
2011	1,512,238.98	-	1,512,238.98	1.82%	753.86
2010	1,670,992.17	-	1,670,992.17	2.10%	835.50
2009	1,826,721.85	-	1,826,721.85	2.14%	850.03
2008	1,979,643.96	-	1,979,643.96	2.24%	925.07

a See Exhibit J-14 for personal income and population data. These ratios are calculated using personal income and population for the prior calendar year.

b Includes Early Retirement Incentive Plan ("ERIP") refunding and State Loans

**OCEAN GATE SCHOOL DISTRICT**  
**RATIOS OF NET GENERAL BONDED DEBT OUTSTANDING**  
**LAST TEN FISCAL YEARS**  
*(Dollars in Thousands, Except per Capita)*

FISCAL YEAR ENDED JUNE 30,	GENERAL BONDED DEBT OUTSTANDING			NET GENERAL BONDED DEBT OUTSTANDING	PERCENTAGE OF ACTUAL TAXABLE VALUE OF PROPERTY	PER CAPITA
	GENERAL OBLIGATION BONDS	DEDUCTIONS				
2017	\$ 606,000.00	\$ -		\$ 606,000.00	N/A	N/A
2016	736,000.00	-		736,000.00	0.32%	366.53
2015	866,000.00	-		866,000.00	0.32%	433.65
2014	1,016,000.00	-		1,016,000.00	0.38%	508.25
2013	1,184,950.13	-		1,184,950.13	0.45%	593.96
2012	1,350,306.01	-		1,350,306.01	0.49%	675.15
2011	1,512,238.98	-		1,512,238.98	0.55%	753.86
2010	1,670,992.17	-		1,670,992.17	0.61%	835.50
2009	1,826,721.85	-		1,826,721.85	0.67%	850.03
2008	1,979,643.96	-		1,979,643.96	0.73%	925.07

Sources: District records, Per Capita Personal income - NJ Dept of Labor

**OCEAN GATE SCHOOL DISTRICT  
RATIOS OF OVERLAPPING GOVERNMENTAL ACTIVITIES DEBT  
AS OF DECEMBER 31, 2017**

<u>Governmental Unit</u>	<u>Debt Outstanding</u>	<u>Estimated Percentage Applicable<sup>a</sup></u>	<u>Estimated Share of Overlapping Debt</u>
Debt Repaid with Property Taxes:			
Ocean Gate Borough	\$ 3,591,196.01	100.00%	\$ 3,591,196.01
Ocean County General Obligation Debt	457,267,841.19	0.243%	<u>1,110,110.56</u>
Subtotal, Overlapping Debt			4,701,306.57
Ocean Gate District Direct Debt	606,000.00	100.00%	<u>606,000.00</u>
Total Direct and Overlapping Debt			<u><u>\$ 5,307,306.57</u></u>

Source: Assessed value data used to estimate applicable percentages provided by the Ocean County Board of Taxation.  
Debt Outstanding data provided by each governmental unit.

Note: Overlapping governments are those that coincide, at least in part, with the geographic boundaries of the District. This schedule estimates the portion of the outstanding debt of those overlapping governments that is borne by the residents and businesses of Ocean Gate. This process recognizes that, when considering the District's ability to issue and repay long-term debt, the entire debt burden borne by the residents and businesses should be taken into account. However, this does not imply that every taxpayer is a resident, and therefore responsible for repaying the debt, of each overlapping payment.

- a. For debt repaid with property taxes, the percentage of overlapping debt applicable is estimated using taxable assessed property values. Applicable percentages were estimated by determining the portion of another governmental unit's taxable value that is within the District's boundaries and dividing it by each unit's total taxable value.

OCEAN GATE SCHOOL DISTRICT  
 LEGAL DEBT MARGIN INFORMATION  
 LAST TEN FISCAL YEARS

	2017	2016	2015	2014	2013	2012	2011	2010	2009	2008
Debt Limit	\$ 6,837,401.99	\$ 7,028,248.89	\$ 7,071,801.97	\$ 7,306,831.03	\$ 6,491,565.00	\$ 13,594,015.00	\$ 21,277,417.00	\$ 21,229,328.00	\$ 14,013,161.00	\$ 20,849,250.00
Total Net Debt Applicable to Limit	606,000.00	736,000.00	866,000.00	1,016,000.00	1,184,950.00	1,350,306.00	1,512,239.00	1,670,992.00	1,826,722.00	1,979,644.00
Legal Debt Margin	\$ 6,231,401.99	\$ 6,292,248.89	\$ 6,205,801.97	\$ 6,290,831.03	\$ 5,306,615.00	\$ 12,243,709.00	\$ 19,765,178.00	\$ 19,558,336.00	\$ 12,186,439.00	\$ 18,869,606.00
Total Net Debt Applicable to the Limit as a % of Debt Limit	8.86%	10.47%	12.25%	13.90%	18.25%	9.93%	7.11%	7.87%	13.04%	9.50%

Legal Debt Margin Calculation for Fiscal Year 2016

	Equalized Valuation Basis
Average Equalized Valuation of Taxable Property	\$ 226,205,443.00
Debt Limit (3 % of Average Equalization Value)	227,758,562.00
Net Bonded School Debt	229,776,194.00
Legal Debt Margin	\$ 683,740,199.00
	\$ 227,913,399.67
	\$ 6,837,401.99
	606,000.00
	\$ 6,231,401.99

Source: Equalized valuation bases were obtained from the Annual Debt Statement, Township of Ocean Gate

a Limit set by NJSA 18A:24-19 for a K through 12 district; other % limits would be applicable for other districts



## Demographic and Economic Information

Demographic and economic information is intended (1) to assist users in understanding the socioeconomic environment within which the School District operates and (2) to provide the information that facilitates comparisons of financial statement information over time and among school districts. Please refer to the following exhibits for a historical view fo the demographic and economic statistics and factors prevalent in the location in which the School District operates.

*This page intentionally left blank*

**OCEAN GATE SCHOOL DISTRICT  
DEMOGRAPHIC AND ECONOMIC STATISTICS  
LAST TEN FISCAL YEARS**

YEAR	POPULATION (a)	PERSONAL INCOME	PER CAPITA PERSONAL INCOME (b)	UNEMPLOYMENT RATE (c)
2016	2,008	N/A	N/A	6.7%
2015	1,997	92,079,673	46,109	6.6%
2014	1,999	88,861,547	44,453	5.7%
2013	1,995	85,677,270	42,946	7.8%
2012	2,000	85,206,000	42,603	7.8%
2011	2,006	83,198,850	41,475	N/A
2010	2,000	79,586,000	39,793	N/A
2009	2,149	85,457,134	39,766	N/A
2008	2,140	88,347,760	41,284	5.9%
2007	2,131	85,269,834	40,014	5.0%

Source:

<sup>a</sup> Population information provided by the NJ Department of Labor and Workforce Development.

<sup>b</sup> Personal income has been estimated based upon the municipal population and per capita personal income presented.

<sup>c</sup> Per capita personal income by municipality estimated based upon the 2000 Census published by the US Bureau of Economic Analysis.

<sup>d</sup> Unemployment data provided by the NJ Department of Labor and Workforce Development.

**OCEAN GATE SCHOOL DISTRICT  
PRINCIPAL EMPLOYERS  
CURRENT YEAR AND NINE YEARS AGO**

**2017 DATA NOT AVAILABLE**

EMPLOYERS:	EMPLOYEES	RANK	PERCENTAGE OF TOTAL EMPLOYMENT
		1	
		2	
		3	
		4	
		5	
		6	
		7	
		8	
		9	
		10	
	<hr/>		<hr/>
Total	<u>0.00%</u>		<u>0.00%</u>
Total Labor Force	<hr/>		

**2008 DATA NOT AVAILABLE**

Operating Information

Operating information is intended to provide contextual information about the School District's operations and resources to assist readers in using financial statement information to understand and assess the School District's economic condition. Please refer to the following exhibits for a historical view of the factors and statistics pertinent to the School District's operations.

*This page intentionally left blank*

**OCEAN GATE SCHOOL DISTRICT  
FULL-TIME EQUIVALENT DISTRICT EMPLOYEES BY FUNCTION/PROGRAM  
LAST TEN FISCAL YEARS**

<u>Function/Program</u>	2017	2016	2015	2014	2013	2012	2011	2010	2009	2008
Instruction:										
Regular	13	13	13	13	13	13	13	12	12	12
Special Education	4	4	4	4	3	3	3	7	5	5
Support Services:										
Student & Instruction Related Services	3	3	3	3	3	3	3	4	4	4
General Administration	1	1	1	1	1	1	1	1	1	1
School Administrative Services	1	1	1	1	1	1	1	1	1	1
Other Administrative Services										
Central Service	1	1	1	1	1	1	1	1	1	1
Technical Administrative Services										
Plant Operations & Maintenance	3	3	3	3	3	3	3	3	3	3
Food Service	-	-	-	-	-	-	-	1	1	1
<b>Total</b>	<b>26</b>	<b>26</b>	<b>26</b>	<b>26</b>	<b>25</b>	<b>25</b>	<b>25</b>	<b>30</b>	<b>28</b>	<b>28</b>

**Source:** District Personnel Records

OCEAN GATE SCHOOL DISTRICT  
OPERATING STATISTICS  
LAST NINE FISCAL YEARS

SCHOOL YEAR	ENROLLMENT	OPERATING EXPENDITURES (a)	COST PER PUPIL	PERCENTAGE CHANGE	TEACHING STAFF (b)	PUPIL TEACHER RATIO	AVERAGE DAILY ENROLLMENT (ADE) (c)	AVERAGE DAILY ATTENDANCE (ADA) (c)	% CHANGE IN AVERAGE DAILY ENROLLMENT	STUDENT ATTENDANCE PERCENTAGE
2017	149	\$ 3,115,053.09	20,906	14.41%	16	9.3	149	139	-1.97%	93.42%
2016	159	2,905,391.88	18,273	7.50%	17	9.4	152	144	0.66%	94.74%
2015	158	2,685,588.00	16,997	-11.88%	17	9.3	151	142	5.59%	94.04%
2014	137	2,642,486.98	19,288	12.60%	17	8.1	143	134	-13.65%	93.50%
2013	162	2,775,127.00	17,130	2.56%	17	9.5	166	153	3.50%	92.39%
2012	162	2,705,874.00	16,703	2.56%	16	10.1	160	156	-0.93%	97.50%
2011	157	2,556,945.00	16,286	8.51%	16	9.8	162	150	13.73%	92.88%
2010	175	2,626,541.00	15,009	-0.76%	16	10.9	142	132	-6.58%	92.96%
2009	162	2,450,007.00	15,124	-3.65%	17	9.5	152	137	7.04%	90.13%
2008	148	2,323,071.00	15,696	13.25%	19	7.8	142	137	-3.40%	96.48%

Sources: District records

Note: Enrollment based on annual October District count.

a. Operating expenditures equal total expenditures less debt service and capital outlay. (Sch B-2)

b. Teaching staff includes only full-time equivalents of certificated staff.

c. Average daily enrollment and average daily attendance are obtained from the School Register Summary (SRS).



OCEAN GATE SCHOOL DISTRICT  
 SCHOOL BUILDING INFORMATION  
 LAST EIGHT FISCAL YEARS

DISTRICT BUILDINGS	2017	2016	2015	2014	2013	2012	2011	2010	2009	2008
Elementary:										
Main Building Elementary (1968)	31,556	31,556	31,556	31,566	31,566	31,566	31,566	31,566	31,566	31,566
Square Feet	195	195	195	195	195	195	195	195	195	195
Capacity (Students)										
1st & 2nd Grade Elementary (1941)	2,500	2,500	2,500	2,500	2,500	2,500	2,500	2,500	2,500	2,500
Square Feet	50	50	50	50	50	50	50	50	50	50
Capacity (Students)										
Kindergarden Schoolhouse (1914)	1,225	1,225	1,225	1,225	1,225	1,225	1,225	1,225	1,225	1,225
Square Feet	35	35	35	35	35	35	35	35	35	35
Capacity (Students)										
Total Enrollment	159	159	158	137	162	162	157	175	162	148

Number of Schools at June 30, 2016:

Elementary = 1

Other = 0

Source: District Facilities Office

Note: Year of original construction is shown in parentheses. Increases in square footage and capacity are the result of and additions. Enrollment is based on the annual October district count.

**OCEAN GATE SCHOOL DISTRICT  
SCHEDULE OF REQUIRED MAINTENANCE  
LAST TEN FISCAL YEARS**

UNDISTRIBUTED EXPENDITURES - REQUIRED  
MAINTENANCE FOR SCHOOL FACILITIES

	<u>PROJECT #</u>	<u>ELEMENTARY SCHOOL</u>	<u>TOTAL</u>
2017	N/A	\$ 32,770.00	\$ 32,770.00
2016	N/A	25,663.69	25,663.69
2015	N/A	29,155.33	29,155.33
2014	N/A	27,707.43	27,707.43
2013	N/A	25,222.75	25,222.75
2012	N/A	11,511.97	11,511.97
2011	N/A	31,696.86	31,696.86
2010	N/A	80,164.27	80,164.27
2009	N/A	90,121.59	90,121.59
2008	N/A	75,802.85	75,802.85

Source: District records, M-1

**OCEAN GATE SCHOOL DISTRICT  
INSURANCE SCHEDULE  
JUNE 30, 2017**

	LIMITS	DEDUCTIBLE
<b>School Package Policy (1):</b>		
Property Coverage Overview	\$ 8,067,810.00	\$ 1,000.00
Limited Liability Coverages:		
Combined Comprehensive Liability	16,000,000.00	N/A
Combined Employee Benefits Program Liability	16,000,000.00	N/A
Combined Crime	135,000.00	500.00
Errors and Omissions School Leaders	100,000.00	5,000.00
Workers' Compensation	2,000,000.00	N/A
<b>Student Accident Insurance (2)</b>	1,000,000.00	N/A
<b>Surety Bonds (3):</b>		
Treasurer	150,000.00	1,000.00
Board Secretary	150,000.00	1,000.00

Source: Monmouth Ocean County Shared Services Insurance Fund

*This page intentionally left blank*

**SINGLE AUDIT SECTION**

*This page intentionally left blank*

EXHIBIT K-1

**INDEPENDENT AUDITOR'S REPORT ON INTERNAL CONTROL OVER FINANCIAL REPORTING AND ON COMPLIANCE AND OTHER MATTERS BASED ON AN AUDIT OF FINANCIAL STATEMENTS PERFORMED IN ACCORDANCE WITH GOVERNMENT AUDITING STANDARDS**

Honorable President and Members  
of the Board of Education  
Ocean Gate School District  
County of Ocean  
Ocean Gate, New Jersey 08740

We have audited, in accordance with the auditing standards generally accepted in the United States of America and the standards applicable to financial audits contained in *Government Auditing Standards* issued by the Comptroller General of the United States and audit requirements as prescribed by the Office of School Finance, Department of Education, State of New Jersey, the financial statements of the governmental activities, the business-type activities, each major fund and the aggregate remaining fund information of the Ocean Gate School District, as of and for the year ended June 30, 2017, and the related notes to the financial statements, which collectively comprise the Ocean Gate School District's basic financial statements, and have issued our report thereon dated November 22, 2017.

**Internal Control Over Financial Reporting**

In planning and performing our audit of the financial statements, we considered the Ocean Gate School District's internal control over financial reporting (internal control) to determine the audit procedures that are appropriate in the circumstances for the purpose of expressing our opinions on the financial statements, but not for the purpose of expressing an opinion on the effectiveness of the School District's internal control. Accordingly, we do not express an opinion on the effectiveness of the Ocean Gate School District's internal control.

A *deficiency in internal control* exists when the design or operation of a control does not allow management or employees, in the normal course of performing their assigned functions, to prevent, or detect and correct, misstatements on a timely basis. A *material weakness* is a deficiency, or a combination of deficiencies, in internal control, such that there is a reasonable possibility that a material misstatement of the entity's financial statements will not be prevented, or detected and corrected on a timely basis. A *significant deficiency* is a deficiency, or a combination of deficiencies, in internal control that is less severe than a material weakness, yet important enough to merit attention by those charged with governance.

Our consideration of internal control was for the limited purpose described in the first paragraph of this section and was not designed to identify all deficiencies in internal control that might be material weaknesses or significant deficiencies. Given these limitations, during our audit we did not identify any

deficiencies in internal control that we consider to be material weaknesses. However, material weaknesses may exist that have not been identified.

### **Compliance and Other Matters**

As part of obtaining reasonable assurance about whether the Ocean Gate School District's financial statements are free from material misstatement, we performed tests of its compliance with certain provisions of laws, regulations, contracts, and grant agreements, noncompliance with which could have a direct and material effect on the determination of financial statement amounts. However, providing an opinion on compliance with those provisions was not an objective of our audit, and accordingly, we do not express such an opinion. The results of our tests disclosed no instances of noncompliance or other matters that are required to be reported under *Government Auditing Standards*, and audit requirements as prescribed by the Office of School Finance, Department of Education, State of New Jersey.

### **Purpose of this Report**

The purpose of this report is solely to describe the scope of our testing of internal control and compliance and the results of that testing, and not to provide an opinion on the effectiveness of the School District's internal control or on compliance. This report is an integral part of an audit performed in accordance with *Government Auditing Standards* and audit requirements as prescribed by the Office of School Finance, Department of Education, State of New Jersey, and federal and state awarding agencies and pass-through entities, in considering the School District's internal control and compliance. Accordingly, this communication is not suitable for any other purpose.

Respectfully Submitted,

HOLMAN FRENIA ALLISON, P.C.

Robert W. Allison  
Certified Public Accountant  
Public School Accountant, No. 897

Freehold, New Jersey  
November 22, 2017





HOLMAN | FRENIA  
ALLISON, P.C.  
*Certified Public Accountants & Consultants*

680 Hooper Avenue, Bldg B, Suite 201, Toms River, NJ 08753 • Tel: 732.797.1333  
618 Stokes Road, Medford, NJ 08055 • Tel: 609.953.0612  
912 Highway 33, Suite 2, Freehold, NJ 07728 • Tel: 732.409.0800  
6 E. Park Street, P.O. Box 614, Bordentown, NJ 08505 • Tel: 609.298.8639  
194 East Bergen Place, Red Bank, NJ 07701 • Tel: 732.747.0010  
795 Canton Street, Troy, PA 16947 • Tel: 570.297.5090  
926 Main Street, Suite 103, Rome, PA 18837 • Tel: 570.297.5090  
[www.hfacpas.com](http://www.hfacpas.com)

EXHIBIT K-2

**INDEPENDENT AUDITOR’S REPORT ON COMPLIANCE FOR EACH MAJOR PROGRAM AND  
ON INTERNAL CONTROL OVER COMPLIANCE REQUIRED BY NEW JERSEY OMB  
CIRCULAR 15-08**

Honorable President and Members  
of the Board of Education  
Ocean Gate School District  
County of Ocean  
Ocean Gate, New Jersey 08740

**Report on Compliance for Each Major State Program**

We have audited the Ocean Gate School District’s compliance with the types of compliance requirements described in the *New Jersey State Aid/Grant Compliance Supplement* that could have a direct and material effect on each of the School District’s major state programs for the fiscal year ended June 30, 2017. The Ocean Gate School District’s major state programs are identified in the summary of auditor’s results section of the accompanying schedule of findings and questioned costs.

**Management’s Responsibility**

Management is responsible for compliance with state statutes, regulations, and the terms and conditions of its state awards applicable to its state programs.

**Auditor’s Responsibility**

Our responsibility is to express an opinion on compliance for each of the Ocean Gate School District’s major state programs based on our audit of the types of compliance requirements referred to above. We conducted our audit of compliance in accordance with auditing standards generally accepted in the United States of America; the standards applicable to financial audits contained in *Government Auditing Standards*, issued by the Comptroller General of the United States; New Jersey OMB’s Circular 15-08, *Single Audit Policy for Recipients of Federal Grants, State Grants and State Aid*; and the audit requirements prescribed by the Office of School Finance, Department of Education, State of New Jersey. Those standards and New Jersey OMB’s Circular 15-08 require that we plan and perform the audit to obtain reasonable assurance about whether noncompliance with the types of compliance requirements referred to above that could have a direct and material effect on a major state program occurred. An audit includes examining, on a test basis, evidence about the School District’s compliance with those requirements and performing such other procedures as we considered necessary in the circumstances.

We believe that our audit provides a reasonable basis for our opinion on compliance for each major state program. However, our audit does not provide a legal determination of the School District’s compliance.

## **Opinion on Each Major State Program**

In our opinion, the Ocean Gate School District complied, in all material respects, with the types of compliance requirements referred to above that could have a direct and material effect on each of its major state programs for the year ended June 30, 2017.

## **Report on Internal Control Over Compliance**

Management of the Ocean Gate School District is responsible for establishing and maintaining effective internal control over compliance with the types of compliance requirements referred to above. In planning and performing our audit of compliance, we considered the School District's internal control over compliance with the types of requirements that could have a direct and material effect on each major state program to determine the auditing procedures that are appropriate in the circumstances for the purpose of expressing an opinion on compliance for each major state program and to test and report on internal control over compliance in accordance with New Jersey OMB's Circular 15-08, but not for the purpose of expressing an opinion on the effectiveness of internal control over compliance. Accordingly, we do not express an opinion on the effectiveness of the School District's internal control over compliance.

*A deficiency in internal control over compliance* exists when the design or operation of a control over compliance does not allow management or employees, in the normal course of performing their assigned functions, to prevent, or detect and correct, noncompliance with a type of compliance requirement of a state program on a timely basis. A *material weakness in internal control over compliance* is a deficiency, or combination of deficiencies, in internal control over compliance, such that there is a reasonable possibility that material noncompliance with a type of compliance requirement of a state program will not be prevented, or detected and corrected, on a timely basis. A *significant deficiency in internal control over compliance* is a deficiency, or a combination of deficiencies, in internal control over compliance with a type of compliance requirement of a state program that is less severe than a material weakness in internal control over compliance, yet important enough to merit attention by those charged with governance.

Our consideration of internal control over compliance was for the limited purpose described in the first paragraph of this section and was not designed to identify all deficiencies in internal control over compliance that might be material weaknesses or significant deficiencies. We did not identify any deficiencies in internal control over compliance that we consider to be material weaknesses. However, material weaknesses may exist that have not been identified.

The purpose of this report on internal control over compliance is solely to describe the scope of our testing of internal control over compliance and the results of that testing based on the requirements of New Jersey OMB's Circular 15-08. Accordingly, this report is not suitable for any other purpose.

Respectfully Submitted,

HOLMAN FRENIA ALLISON, P.C.

Robert W. Allison  
Certified Public Accountant  
Public School Accountant, No. 897

Freehold, New Jersey  
November 22, 2017

OCEAN GATE SCHOOL DISTRICT  
SCHEDULE OF EXPENDITURES OF FEDERAL AWARDS  
FOR THE FISCAL YEAR ENDED JUNE 30, 2017

FEDERAL GRANTOR PASS-THROUGH GRANTOR PROGRAM TITLE	FEDERAL CFDA NUMBER	FEDERAL AWARD IDENTIFICATION NUMBER	PASS THROUGH ENTITY IDENTIFYING NUMBER	PROGRAM OR AWARD AMOUNT	GRANT PERIOD	BALANCE JUNE 30, 2016	CASH RECEIVED	BUDGETARY EXPENDITURES	PASSED THROUGH TO SUBRECIPIENTS	CANCELLED	BALANCE JUNE 30, 2017 (ACCOUNTS RECEIVABLE)
<b>U.S. Department of Agriculture</b>											
Passed Through New Jersey Department of Agriculture:											
Child Nutrition Cluster											
National School Lunch Program	10.555	171NJ304N1099	100-010-3350-026	\$ 38,455.30	7/1/16-6/30/17	-	36,273.80	(38,455.30)	-	-	(2,181.50)
National School Lunch Program	10.555	16161NJ304N1099	100-010-3350-026	37,400.63	7/1/15-6/30/16	(11,576.74)	11,576.74	-	-	-	-
Healthy Hunger-Free Kids Act	10.555	171NJ304N1099	100-010-3350-026	819.42	7/1/16-6/30/17	-	773.28	(819.42)	-	-	(46.14)
Healthy Hunger-Free Kids Act	10.555	16161NJ304N1099	100-010-3350-026	853.36	7/1/15-6/30/16	(263.38)	263.38	-	-	-	-
Food Distribution Program (Noncash Assistance)	10.555	171NJ304N1099	Unavailable	4,792.82	7/1/16-6/30/17	-	4,792.82	(4,792.82)	-	-	-
Food Distribution Program (Noncash Assistance)	10.555	16161NJ304N1099	Unavailable	1,631.55	7/1/15-6/30/16	1,631.55	-	(1,631.55)	-	-	-
						(10,208.57)	53,680.02	(45,699.09)	-	-	(2,227.64)
National School Breakfast Program	10.553	171NJ304N1099	100-010-3350-028	12,188.10	7/1/16-6/30/17	-	11,351.61	(12,188.10)	-	-	(836.49)
National School Breakfast Program	10.553	16161NJ304N1099	100-010-3350-028	10,471.19	7/1/15-6/30/16	(3,168.22)	3,168.22	-	-	-	-
						(3,168.22)	14,519.83	(12,188.10)	-	-	(836.49)
Total Child Nutrition Cluster						(13,376.79)	68,199.85	(57,887.19)	-	-	(3,064.13)
<b>Total U.S. Department of Agriculture</b>						(13,376.79)	68,199.85	(57,887.19)	-	-	(3,064.13)
<b>U.S. Department of Education</b>											
Passed Through New Jersey Department of Education:											
No Child Left Behind (N.C.L.B.)											
Title I - Part A	84.010	S010A160030	100-034-5064-194	77,690.00	7/1/16-6/30/17	-	-	(77,286.65)	-	-	(77,286.65)
Title I - Part A	84.010	S010A150030	100-034-5064-194	46,498.00	7/1/15-6/30/16	(37,897.50)	37,897.50	-	-	-	-
						(37,897.50)	37,897.50	(77,286.65)	-	-	(77,286.65)
Title II - Part A, Supporting Effective Instruction	84.367	S367A160029	100-034-5063-290	17,932.00	7/1/16-6/30/17	-	-	(6,579.21)	-	(0.55)	(6,579.76)
Title II - Part A, Supporting Effective Instruction	84.367	S367A150029	100-034-5063-290	10,416.00	7/1/15-6/30/16	(4,384.75)	4,384.75	-	-	-	-
						(4,384.75)	4,384.75	(6,579.21)	-	(0.55)	(6,579.76)
Total No Child Left Behind (N.C.L.B.):						(42,282.25)	42,282.25	(83,865.86)	-	(0.55)	(83,866.41)
I.D.E.A. - Part B (Special Education Cluster)											
Basic	84.027	H027A160100	100-034-5065-016	67,872.00	7/1/16-6/30/17	-	-	(39,693.07)	-	-	(39,693.07)
Basic	84.027	H027A150100	100-034-5065-016	50,604.00	7/1/15-6/30/16	(44,798.34)	44,798.34	-	-	-	-
						(44,798.34)	44,798.34	(39,693.07)	-	-	(39,693.07)
Preschool	84.173	H173A160114	100-034-5065-020	5,212.00	7/1/16-6/30/17	-	-	(2,138.55)	-	-	(2,138.55)
Preschool	84.173	H173A150114	100-034-5065-020	3,682.00	7/1/15-6/30/16	(3,122.58)	3,122.58	-	-	-	-
						(3,122.58)	3,122.58	(2,138.55)	-	-	(2,138.55)
Total Special Education Cluster:						(47,920.92)	47,920.92	(41,831.62)	-	-	(41,831.62)
<b>Total U.S. Department of Education</b>						(90,203.17)	90,203.17	(125,697.48)	-	(0.55)	(125,698.03)
<b>Total Expenditures of Federal Awards</b>						\$ (103,579.96)	\$ 158,403.02	\$ (183,584.67)	\$ -	\$ (0.55)	\$ (128,762.16)

The accompanying Notes to Schedules of Expenditures of Federal Awards and State Financial Assistance are an integral part of this schedule.

OCEAN GATE SCHOOL DISTRICT  
SCHEDULE OF EXPENDITURES OF STATE FINANCIAL ASSISTANCE  
FOR THE FISCAL YEAR ENDED JUNE 30, 2017

STATE GRANTOR/ PROGRAM TITLE	GRANT OR PROJECT NUMBER	AWARD AMOUNT	GRANT PERIOD	BALANCE AT JUNE 30, 2016	CASH RECEIVED	BUDGETARY EXPENDITURES	PASSED THROUGH TO SUBRECIPIENTS	(ACCOUNTS RECEIVABLE) JUNE 30, 2017	MEMO ONLY	
									BUDGETARY EXPENDITURES	BUDGETARY RECEIVABLE
<b>State Department of Education:</b>										
General Fund:										
State Aid Public										
Equalization Aid	495-034-5120-078	\$ 825,262.00	7/1/16-6/30/17	\$ -	\$ 825,262.00	\$ (825,262.00)	\$ -	\$ -	\$ 82,518.22	\$ 825,262.00
Categorical Special Education Aid	495-034-5120-089	84,886.00	7/1/16-6/30/17	-	84,886.00	(84,886.00)	-	-	8,487.78	84,886.00
Security Aid	495-034-5120-084	9,128.00	7/1/16-6/30/17	-	9,128.00	(9,128.00)	-	-	912.71	9,128.00
Adjustment Aid	495-034-5120-085	7,407.00	7/1/16-6/30/17	-	7,407.00	(7,407.00)	-	-	740.62	7,407.00
Per Pupil Growth Aid	495-034-5120-097	1,220.00	7/1/16-6/30/17	-	1,220.00	(1,220.00)	-	-	121.99	1,220.00
PARCC Readiness	495-034-5120-098	1,220.00	7/1/16-6/30/17	-	1,220.00	(1,220.00)	-	-	121.99	1,220.00
Professional Learning Community Aid	495-034-5120-101	1,220.00	7/1/16-6/30/17	-	1,220.00	(1,220.00)	-	-	121.99	1,220.00
Total State Aid Public				-	930,343.00	(930,343.00)	-	-	93,025.30	930,343.00
Transportation Aid	495-034-5120-014	103.00	7/1/16-6/30/17	-	103.00	(103.00)	-	-	10.30	103.00
Transportation Aid -										
Non-Public School Costs	495-034-5120-014	696.00	7/1/15-6/30/16	(696.00)	696.00	-	-	-	-	-
Non-Public School Costs	495-034-5120-014	696.00	7/1/16-6/30/17	-	-	(696.00)	-	(696.00)	-	696.00
TPAF Post-Retirement										
Medical (Noncash Assistance)	495-034-5094-001	108,481.00	7/1/16-6/30/17	-	108,481.00	(108,481.00)	-	-	-	-
TPAF Pension										
Contributions (Noncash assistance)	495-034-5094-002	130,194.00	7/1/16-6/30/17	-	130,194.00	(130,194.00)	-	-	-	130,194.00
TPAF Long Term Disability										
Insurance (Nonbudgeted)	495-034-5094-004	196.00	7/1/16-6/30/17	-	196.00	(196.00)	-	-	-	196.00
Reimbursed TPAF Social Security										
Contributions (Nonbudgeted)	100-034-5094-003	89,799.37	7/1/16-6/30/17	-	79,180.49	(89,799.37)	-	(10,618.88)	-	89,799.37
Total General Fund				(696.00)	1,249,193.49	(1,259,812.37)	-	(11,314.88)	93,035.60	1,151,331.37
Special Revenue Fund:										
Preschool Education Aid	495-034-5120-086	122,944.00	7/1/16-6/30/17	-	110,649.78	(122,708.49)	-	(12,058.71)	12,294.40	122,708.49
Preschool Education Aid	495-034-5120-086	136,736.00	7/1/15-6/30/16	13,588.58	13,673.60	(27,262.18)	-	-	-	27,262.18
Total Special Revenue Fund				13,588.58	124,323.38	(149,970.67)	-	(12,058.71)	12,294.40	149,970.67
Debt Service Fund:										
School Construction Debt Service Aid	495-34-5120-75	76,746.00	7/1/16-6/30/17	-	76,746.00	(76,746.00)	-	-	-	76,746.00
Total Debt Service Fund				-	76,746.00	(76,746.00)	-	-	-	76,746.00
Capital Projects Fund:										
SDA Grant	3800-050-14-G2UF	160,753.00	Until Completed	(160,752.97)	160,752.97	-	-	-	-	160,752.97
Total Capital Projects Fund				(160,752.97)	160,752.97	-	-	-	-	160,752.97

The accompanying Notes to Schedules of Expenditures of Federal Awards and State Financial Assistance are an integral part of this schedule.

OCEAN GATE SCHOOL DISTRICT  
SCHEDULE OF EXPENDITURES OF STATE FINANCIAL ASSISTANCE  
FOR THE FISCAL YEAR ENDED JUNE 30, 2017

STATE GRANTOR/ PROGRAM TITLE	GRANT OR STATE PROJECT NUMBER	AWARD AMOUNT	GRANT PERIOD	BALANCE AT JUNE 30, 2016	CASH RECEIVED	BUDGETARY EXPENDITURES	PASSED THROUGH TO SUBRECIPIENTS	(ACCOUNTS RECEIVABLE) JUNE 30, 2017	MEMO ONLY	
									BUDGETARY EXPENDITURES	CUMULATIVE TOTAL
<b><u>New Jersey Department of Agriculture:</u></b>										
Enterprise Fund:										
National School Lunch Program	100-010-3350-023	730.05	7/1/16-6/30/17	-	688.83	(730.05)	-	(41.22)	-	730.05
National School Lunch Program	100-010-3350-023	774.55	7/1/15-6/30/16	(231.80)	231.80	-	-	-	-	-
Total Enterprise Fund				(231.80)	920.63	(730.05)	-	(41.22)	-	730.05
<b>Total State Financial Assistance</b>				\$ (148,092.19)	\$ 1,611,936.47	\$ (1,487,259.09)	\$ -	\$ (23,414.81)	\$ 105,330.00	\$ 1,539,531.06
Less: Awards Not Subject to Major Program Determination:										
TPAF Post-Retirement Medical (Noncash Assistance)	495-034-5094-001	108,481.00	7/1/16-6/30/17							108,481.00
TPAF Pension Contributions (Noncash assistance)	495-034-5094-002	130,194.00	7/1/16-6/30/17							130,194.00
TPAF Long Term Disability Insurance (Nonbudgeted)	495-034-5094-004	196.00	7/1/16-6/30/17							196.00
Total State Financial Assistance Subject to Major Program Determination										\$ (1,248,388.09)

*This page intentionally left blank*

**OCEAN GATE SCHOOL DISTRICT  
NOTES TO SCHEDULES OF EXPENDITURES OF FEDERAL AWARDS AND STATE  
FINANCIAL ASSISTANCE  
FOR THE FISCAL YEAR ENDED JUNE 30, 2017**

**Note 1. Basis of Presentation**

The accompanying schedules of expenditures of federal awards and state financial assistance present the activity of all federal awards and state financial assistance programs of the Ocean Gate School District. The School District is defined in Note 1 of the basic financial statements. The information in these schedules is presented in accordance with the requirements of Title 2 U.S. *Code of Federal Regulations* (CFR) Part 200, *Uniform Administrative Requirements, Cost Principles, and Audit Requirements for Federal Awards* (Uniform Guidance) and New Jersey OMB's Circular 15-08, *Single Audit Policy for Recipients of Federal Grants, State Grants and State Aid*. All federal and state awards received directly from federal and state agencies, as well as federal awards and state financial assistance passed through other government agencies is included on the schedule of expenditures of federal awards and state financial assistance.

**Note 2. Summary of Significant Accounting Policies**

The accompanying schedules of expenditures of federal awards and state financial assistance are presented using the budgetary basis of accounting with the following exception: programs recorded in the enterprise fund are presented using the accrual basis of accounting and programs recorded in the capital projects fund are presented using the modified accrual basis of accounting. These bases of accounting are described in Note 1 to the School District's basic financial statements. The information in this schedule is presented in accordance with the requirements of Title 2 U.S. *Code of Federal Regulations* (CFR) Part 200, *Uniform Administrative Requirements, Cost Principles, and Audit Requirements for Federal Awards* and New Jersey OMB's Circular 15-08, *Single Audit Policy for Recipients of Federal Grants, State Grants and State Aid*. Therefore, some amounts presented in this schedule may differ from amounts presented in, or used in the preparation of, the basic financial statements.

The School District did not elect the 10-percent de minimis indirect cost rate as discussed in 2 CFR 200.414.

Revenues and expenditures reported under the Food Distribution Program represent current year value received and current year distributions respectively. The amount reported as TPAF Pension Contributions represents the amount paid by the state on behalf of the School District for the year ended June 30, 2017. TPAF Social Security Contributions represents the amount reimbursed by the state for the employer's share of social security contributions for TPAF members for the year ended June 30, 2017.

**Note 3. Relationship to Basic Financial Statements**

The basic financial statements present the general fund and special revenue fund on a GAAP basis. Budgetary comparison statements or schedules (RSI) are presented for the general fund and special revenue fund to demonstrate finance-related legal compliance in which certain revenue is permitted by law or grant agreement to be recognized in the audit year, whereas for GAAP reporting, revenue is not recognized until the subsequent year or when expenditures have been made.

**OCEAN GATE SCHOOL DISTRICT  
NOTES TO SCHEDULES OF EXPENDITURES OF FEDERAL AWARDS AND STATE  
FINANCIAL ASSISTANCE  
FOR THE FISCAL YEAR ENDED JUNE 30, 2017**

**Note 3. Relationship to Basic Financial Statements (continued)**

The general fund is presented in the accompanying schedules on the modified accrual basis with the exception of the revenue recognition of the one or more deferred June state aid payments in the current budget year, which is mandated pursuant to *N.J.S.A.* 18A:22-44.2. For GAAP purposes payments are not recognized until the subsequent budget year due to the state deferral and recording of the one or more June state aid payments in the subsequent year. The special revenue fund is presented in the accompanying schedules on the grant accounting budgetary basis, which recognizes encumbrances as expenditures and also recognizes the related revenues, whereas the GAAP basis does not. The special revenue fund also recognizes the one or more state aid June payments in the current budget year, consistent with *N.J.S.A.* 18A:22-4.2.

The net adjustment to reconcile from the budgetary basis to the GAAP basis is \$(111.60) for the general fund and \$(2,740.64) for the special revenue fund. See Exhibit C-3 Note A of the basic financial statements, for a reconciliation of the budgetary basis to the modified accrual basis of accounting for the general and special revenue funds. Awards and financial assistance expenditures reported in the School District's basic financial statements on a GAAP basis are presented as follows:

<u>Fund</u>	<u>Federal</u>	<u>State</u>	<u>Total</u>
General Fund	\$ -	\$ 1,259,700.77	\$ 1,259,700.77
Special Revenue Fund	122,956.84	149,970.67	272,927.51
Debt Service Fund	-	76,746.00	76,746.00
Food Service Fund	<u>57,887.19</u>	<u>730.05</u>	<u>58,617.24</u>
Total Awards & Financial Assistance	<u>\$ 180,844.03</u>	<u>\$ 1,487,147.49</u>	<u>\$ 1,667,991.52</u>

**Note 4. Relationship to Federal and State Financial Reports**

Amounts reported in the accompanying schedules agree with the amounts reported in the related federal and state financial reports.

**Note 5. Federal and State Loans Outstanding**

The Ocean Gate School District has a Community Disaster Loan in the amount of \$31,200.00



**OCEAN GATE SCHOOL DISTRICT  
SCHEDULE OF FINDINGS AND QUESTIONED COSTS  
FOR THE FISCAL YEAR ENDED JUNE 30, 2017**

**Section I - Summary of Auditor's Results**

**Financial Statements**

Type of auditor's report issued \_\_\_\_\_ Unmodified \_\_\_\_\_

Internal control over financial reporting:

1) Material weakness(es) identified? \_\_\_\_\_ yes  X  no

2) Significant deficiency(ies) identified? \_\_\_\_\_ yes  X  none reported

Noncompliance material to financial statements noted? \_\_\_\_\_ yes  X  no

**Federal Awards**

**SECTION IS N/A - NOT REQUIRED**

Internal control over major programs:

1) Material weakness(es) identified? \_\_\_\_\_ yes \_\_\_\_\_ no

2) Significant deficiency(ies) identified? \_\_\_\_\_ yes \_\_\_\_\_ none reported

Type of auditor's report issued on compliance for major programs \_\_\_\_\_

Any audit findings disclosed that are required to be reported  
in accordance with 2 CFR 200 section .516(a) of Uniform Guidance? \_\_\_\_\_ yes \_\_\_\_\_ no

Identification of major programs:

<b><u>CFDA Number(s)</u></b>	<b><u>FAIN Number(s)</u></b>	<b><u>Name of Federal Program or Cluster</u></b>
_____	_____	_____
_____	_____	_____
_____	_____	_____
_____	_____	_____
_____	_____	_____

Dollar threshold used to determine Type A programs \_\_\_\_\_

Auditee qualified as low-risk auditee? \_\_\_\_\_ yes \_\_\_\_\_ no

**OCEAN GATE SCHOOL DISTRICT  
SCHEDULE OF FINDINGS AND QUESTIONED COSTS  
FOR THE FISCAL YEAR ENDED JUNE 30, 2017**

**Section I - Summary of Auditor's Results (continued)**

**State Financial Assistance**

Dollar threshold used to determine Type A programs Unmodified

Auditee qualified as low-risk auditee?  X  yes   no

Internal control over major programs:

1) Material weakness(es) identified?   yes  X  no

2) Significant deficiency(ies) identified?   yes  X  no

Type of auditor's report issued on compliance for major programs Unmodified

Any audit findings disclosed that are required to be reported  
in accordance with New Jersey OMB's Circular 15-08?   yes  X  no

Identification of major programs:

**State Grant/Project Number(s)**

**Name of State Program**

<u>State Grant/Project Number(s)</u>	<u>Name of State Program</u>
<u>495-034-5120-078</u>	<u>State Aid Public:</u>
<u>495-034-5120-084</u>	<u>Equalization Aid</u>
<u>495-034-5120-085</u>	<u>Security Aid</u>
<u>495-034-5120-089</u>	<u>Adjustment Aid</u>
<u>495-034-5120-097</u>	<u>Special Education Categorical Aid</u>
<u>495-034-5120-098</u>	<u>Per Pupil Growth Aid</u>
<u>495-034-5120-098</u>	<u>PARCC Readiness Aid</u>
<u>495-034-5120-101</u>	<u>Professional Learning Community Aid</u>

**OCEAN GATE SCHOOL DISTRICT  
SCHEDULE OF FINDINGS & QUESTIONED COSTS  
FOR THE FISCAL YEAR ENDED JUNE 30, 2017**

**Section II – Financial Statement Findings**

This section identifies the significant deficiencies, material weaknesses and instances of noncompliance related to the basic financial statements that are required to be reported in accordance with *Government Auditing Standards* and with audit requirements prescribed by the Division of Administration and Finance, Department of Education, State of New Jersey.

None.

**Section III – Federal Awards & State Financial Assistance Findings & Questioned Costs**

This section identifies the significant deficiencies, material weaknesses and instances of noncompliance, including questioned costs, related to the audit of major federal and state programs, as required by Title 2 U.S. *Code of Federal Regulations* (CFR) Part 200, *Uniform Administrative Requirements, Cost Principles, and Audit Requirements for Federal Awards* (Uniform Guidance) and New Jersey OMB's Circular 15-08.

**FEDERAL AWARDS**

N/A – Federal single audit not required

**STATE FINANCIAL ASSISTANCE**

None.

**OCEAN GATE SCHOOL DISTRICT  
SUMMARY SCHEDULE OF PRIOR YEAR AUDIT FINDINGS  
AND QUESTIONED COSTS AS PREPARED BY MANAGEMENT  
FOR THE FISCAL YEAR ENDED JUNE 30, 2017**

This section identifies the status of prior year findings related to the financial statements, federal awards and state financial assistance that are required to be reported in accordance with *Government Auditing Standards*, Title 2 U.S. Code of Federal Regulations (CFR) Part 200, *Uniform Administrative Requirements, Cost Principles, and Audit Requirements for Federal Awards* (Uniform Guidance), and New Jersey OMB's Circular 15-08.

Financial Statement Findings

**Finding No. 2016-001**

Condition:

One budgetary line account was over-expended for the fiscal year ended June 30, 2016.

Current Status:

This finding has been corrected.

Federal Awards

No Prior Year Findings.

State Financial Assistance

**Finding No. 2016-001**

Condition:

One budgetary line account was over-expended for the fiscal year ended June 30, 2016.

Current Status:

This finding has been corrected.