

Comprehensive Annual Financial Report

of the

**Borough of Magnolia
School District**



Magnolia, New Jersey

**For The Fiscal Year Ended
June 30, 2018**

BOROUGH OF MAGNOLIA SCHOOL DISTRICT
Table of Contents

	<u>Page</u>
INTRODUCTORY SECTION	
Letter of Transmittal	2
Organizational Chart	5
Roster of Officials	6
Consultants and Advisors	7
FINANCIAL SECTION	
Independent Auditor's Report	9
Required Supplementary Information - Part I Management's Discussion and Analysis	15
Basic Financial Statements	
A. Government-Wide Financial Statements:	
A-1 Statement of Net Position	24
A-2 Statement of Activities	25
B. Fund Financial Statements:	
Governmental Funds:	
B-1 Balance Sheet	27
B-2 Statement of Revenues, Expenditures and Changes in Fund Balances	28
B-3 Reconciliation of the Statement of Revenues, Expenditures and Changes in Fund Balances of Governmental Funds to the Statement of Activities	29
Proprietary Funds:	
B-4 Statement of Net Position	30
B-5 Statement of Revenues, Expenses and Changes in Fund Net Position	31
B-6 Statement of Cash Flows	32
Fiduciary Funds:	
B-7 Statement of Fiduciary Net Position	33
B-8 Statement of Changes in Fiduciary Net Position	34
Notes to the Financial Statements	35
Required Supplementary Information - Part II	
C. Budgetary Comparison Schedules	
C-1 Budgetary Comparison Schedule - General Fund	73
C-1a Combining Schedule of Revenues, Expenditures and Changes in Fund Balance - Budget and Actual (if applicable)	N/A
C-1b Community Development Block Grant - Budget and Actual (if applicable)	N/A
C-2 Budgetary Comparison Schedule - Special Revenue Fund	81
C-3 Notes to Required Supplementary Information - Part II Budget-to-GAAP Reconciliation	82

BOROUGH OF MAGNOLIA SCHOOL DISTRICT
Table of Contents (Cont'd)

	Page
 Required Supplementary Information - Part III	
L. Schedules Related to Accounting and Reporting for Pensions	
L-1 Schedule of the School District's Proportionate Share of the Net Pension Liability - PERS	84
L-2 Schedule of the School District's Contributions - PERS	85
L-3 Schedule of the School District's Proportionate Share of the Net Pension Liability - TPAF	86
L-4 Schedule of the School District's Contributions - TPAF	87
L-5 Notes to the Required Supplementary Information - Part III	88
 Required Supplementary Information - Part IV	
M. Schedules Related to Accounting and Reporting for OPEB	
M-1 Schedule of Changes in the School District's Total OPEB Liability and Related Ratios	90
M-2 Notes to the Required Supplementary Information - Part IV	91
 Other Supplementary Information	
D. School Based Budget Schedules:	
D-1 Combining Balance Sheet	N/A
D-2 Blended Resource Fund - Schedule of Expenditures Allocated by Resource Type - Actual	N/A
D-3 Blended Resource Fund - Schedule of Blended Expenditures - Budget and Actual	N/A
E. Special Revenue Fund:	
E-1 Combining Schedule of Program Revenues and Expenditures - Budgetary Basis	94
E-2 Preschool Education Aid Schedule(s) of Expenditures - Budgetary Basis	95
F. Capital Projects Fund:	
F-1 Summary Schedule of Project Expenditures	97
F-2 Summary Schedule of Revenues, Expenditures, and Changes in Fund Balances	98
F-2a Schedule of Project Revenues, Expenditures, Project Balance and Project Status	99

BOROUGH OF MAGNOLIA SCHOOL DISTRICT
Table of Contents (Cont'd)

	Page
Other Supplementary Information (Cont'd)	
G. Proprietary Funds:	
Enterprise Fund:	
G-1 Statement of Net Position	101
G-2 Statement of Revenues, Expenses and Changes in Fund Net Position	102
G-3 Statement of Cash Flows	103
Internal Service Fund:	
G-4 Combining Statement of Net Position	N/A
G-5 Combining Statement of Revenues, Expenses and Changes in Fund Net Position	N/A
G-6 Combining Statement of Cash Flows	N/A
H. Fiduciary Funds:	
H-1 Combining Statement of Fiduciary Net Position	105
H-2 Combining Statement of Changes in Fiduciary Net Position	106
H-3 Student Activity Agency Fund Schedule of Receipts and Disbursements	107
H-4 Payroll Agency Fund Schedule of Receipts and Disbursements	108
I. Long-Term Debt:	
I-1 Schedule of Serial Bonds	110
I-2 Schedule of Obligations under Capital Leases	N/A
I-3 Debt Service Fund Budgetary Comparison Schedule	111

STATISTICAL SECTION (Unaudited)

Introduction to the Statistical Section

Financial Trends

J-1 Net Position by Component	114
J-2 Changes in Net Position	115
J-3 Fund Balances - Governmental Funds	117
J-4 Changes in Fund Balances - Governmental Funds	118
J-5 General Fund Other Local Revenue by Source	119

Revenue Capacity

J-6 Assessed Value and Actual Value of Taxable Property	121
J-7 Direct and Overlapping Property Tax Rates	122
J-8 Principal Property Taxpayers	123
J-9 Property Tax Levies and Collections	124

Debt Capacity

J-10 Ratios of Outstanding Debt by Type	126
J-11 Ratios of General Bonded Debt Outstanding	127
J-12 Direct and Overlapping Governmental Activities Debt	128
J-13 Legal Debt Margin Information	129

BOROUGH OF MAGNOLIA SCHOOL DISTRICT
Table of Contents (Cont'd)

	Page
STATISTICAL SECTION (Unaudited) (Cont'd)	
Demographic and Economic Information	
J-14 Demographic and Economic Statistics	131
J-15 Principal Employers	132
Operating Information	
J-16 Full-time Equivalent District Employees by Function/Program	134
J-17 Operating Statistics	135
J-18 School Building Information	136
J-19 Schedule of Required Maintenance	137
J-20 Insurance Schedule	138
SINGLE AUDIT SECTION	
K-1 Report on Internal Control over Financial Reporting and on Compliance and Other Matters Based on an Audit of Financial Statements Performed in Accordance with Government Auditing Standards	12
K-2 Report on Compliance for Each Major Program and Report on Internal Control over Compliance Required by the Uniform Guidance and State of New Jersey Circular 15-08-OMB	140
K-3 Schedule of Expenditures of Federal Awards, Schedule A	142
K-4 Schedule of Expenditures of State Financial Assistance, Schedule B	144
K-5 Notes to the Schedules of Expenditures of Federal Awards and State Financial Assistance	146
Schedule of Findings and Questioned Costs:	
K-6 Summary of Auditor's Results	148
K-7 Schedule of Current Year Findings	150
K-8 Summary Schedule of Prior Year Audit Findings and Questioned Costs as Prepared by Management	153

INTRODUCTORY SECTION

Magnolia

BOARD OF EDUCATION

856-962-8822 * Fax (856) 962-0191

February 7, 2019

Honorable President and
Members of the Board of Education
Borough of Magnolia School District
Magnolia, New Jersey 08049

Dear Board Members:

The comprehensive annual financial report of the Borough of Magnolia School District for the fiscal year ended June 30, 2018, is hereby submitted. Responsibility for both the accuracy of the data and completeness and fairness of the presentation, including all disclosures, rests with the management of the School District. To the best of our knowledge and belief, the data presented in this report is accurate in all material aspects and is reported in a manner designed to present fairly the financial position and results of operations of the governmental activities, the business type activities, each major fund, and the aggregate remaining fund information of the District. All disclosures necessary to enable the reader to gain an understanding of the District's financial activities have been included.

The comprehensive annual financial report is presented in four (4) sections: introductory, financial, statistical and single audit. The introductory section includes this transmittal letter, the District's organizational chart and a list of principal officials. The financial section includes the management's discussion and analysis and the basic financial statements and schedules, as well as the auditor's report thereon. The statistical section includes selected financial and demographic information, generally presented on a multi-year basis. The District is required to undergo an annual single audit in conformity with the provisions of New Jersey State Treasury Circular 15-08-OMB, *Single Audit Policy for Recipients of Federal Grants, State Grants and State Aid*. Information related to this single audit, including the auditor's report on the internal control structure and compliance with applicable laws and regulations and findings and questioned costs are included in the single audit section of this report.

(1) REPORTING ENTITY AND ITS SERVICES:

Borough of Magnolia School District is an independent reporting entity within the criteria adopted by the GASB as established by NCGA Statement No. 3. All major funds of the District are included in this report.

The District provides a full range of educational services appropriate to grade levels Pre-K through 8. These include regular as well as special education programs. The following details the changes in the student enrollment of the District over the last ten years.

<u>Fiscal Year</u>	<u>Student Enrollment</u>	<u>Percent Change</u>
2017-2018	422	-1.40%
2016-2017	428	-1.38%
2015-2016	434	3.09%
2014-2015	421	7.67%
2013-2014	391	-9.90%
2012-2013	434	0.00%
2011-2012	434	-1.14%
2010-2011	439	-4.15%
2009-2010	458	-0.87%
2008-2009	462	1.99%

131 Elm Avenue, Woodlynne, New Jersey 08107

Honorable President and
Members of the Board of Education

(2) ECONOMIC CONDITION AND OUTLOOK:

Magnolia Borough is a small municipality comprised of .98 square miles. While basically a residential community, Magnolia does have some limited industrial establishments and commercial activities serving local needs. There is little vacant land, and the majority of that is located in residentially zoned areas.

(3) MAJOR INITIATIVES:

The District has set forth the following major initiatives. They are as follows:

1. Refining the development of the professional learning community throughout the grade levels.
2. Providing a bully free environment, with particular emphasis on engaging disengaged students.
3. Raising achievement levels at all grade levels.

(4) INTERNAL ACCOUNTING CONTROLS:

Management of the District is responsible for establishing and maintaining an internal control structure designed to ensure that the assets of the District are protected from loss, theft or misuse and to ensure that adequate accounting data are compiled to allow for the preparation of financial statements in conformity with accounting principles generally accepted in the United States of America (GAAP). The internal control structure is designed to provide reasonable, but not absolute, assurance that these objectives are met. The concept of reasonable assurance recognizes that: (1) the cost of a control should not exceed the benefits likely to be derived; and (2) the valuation of costs and benefits requires estimates and judgments by management.

As a recipient of federal and state financial assistance, the District is also responsible for ensuring that an adequate internal control structure is in place to ensure compliance with applicable laws and regulations related to those programs. This internal control structure is also subject to periodic evaluation by the District management.

As part of the District's single audit described earlier, tests are made to determine the adequacy of the internal control structure, including that portion related to federal and state financial assistance programs, as well as to determine that the District has complied with applicable laws and regulations.

(5) BUDGETARY CONTROLS:

In addition to internal accounting controls, the District maintains budgetary controls. The objective of these budgetary controls is to ensure compliance with legal provisions embodied in the annual appropriated budget. Annual appropriated budgets are adopted for the general fund, the special revenue fund, and the debt service fund. The final budget amount as amended for the fiscal year is reflected in the financial section.

An encumbrance accounting system is used to record outstanding purchase commitments on a line item basis. Open encumbrances at year-end are either cancelled or are included as appropriations of fund balance in the subsequent year. Those amounts to be re-appropriated are reported as assignments of fund balance at June 30.

(6) ACCOUNTING SYSTEM AND REPORTS:

The District's accounting records reflect accounting principles generally accepted in the United States and America, as promulgated by the Governmental Accounting Standards Board (GASB). The accounting system of the District is organized on the basis of funds. These funds are explained in "Notes to the Financial Statements," Note 1.

Honorable President and
Members of the Board of Education

(7) FINANCIAL INFORMATION AT FISCAL YEAR-END:

As demonstrated by the various statements and schedules included in the financial section of this report, the District continues to meet its responsibility for sound financial management.

(8) CASH MANAGEMENT:

The investment policy of the District is guided in large part by state statute as detailed in "Notes to the Financial Statements," Note 2. The District has adopted a cash management plan, which requires it to deposit public funds in public depositories protected from loss under the provisions of the Governmental Unit Deposit Protection Act ("GUDPA"). GUDPA was enacted in 1970 to protect Governmental Units from a loss of funds on deposit with a failed banking institution in New Jersey. The law requires governmental units to deposit public funds only in public depositories located in New Jersey, where the funds are secured in accordance with the Act.

(9) RISK MANAGEMENT:

The District carries various forms of insurance, including but not limited to workers compensation insurance, general liability, automobile liability, and comprehensive/collision, hazard and theft insurance on property and contents, and fidelity bonds.

(10) INDEPENDENT AUDIT:

State statutes require an annual audit by independent certified public accountants. The accounting firm of Bowman & Company LLP was selected by the District. In addition to meeting the requirements set forth in state statutes, the audit also was designed to meet the requirements of New Jersey State Treasury Circular 15-08 OMB, *Single Audit Policy for Recipients of Federal Grants, State Grants and State Aid*. The auditor's report on the basic financial statements, required supplementary information and supplementary information are included in the financial section of this report. The auditor's reports related specifically to the single audit are included in the single audit section of this report.

(11) ACKNOWLEDGEMENTS:

We would like to express our appreciation to the members of the Borough of Magnolia School District Board of Education for their concern in providing fiscal accountability to the citizens and taxpayers of the District and thereby contributing their full support to the development and maintenance of our financial operation. The preparation of this report could not have been accomplished without the efficient and dedicated services of our Business Office staff.

Respectfully Submitted,



Karen Macpherson
Superintendent



Greg Gontowski
Board Secretary/School Business Administrator

**MAGNOLIA PUBLIC SCHOOL DISTRICT
ORGANIZATIONAL CHART
(UNIT CONTROL)**

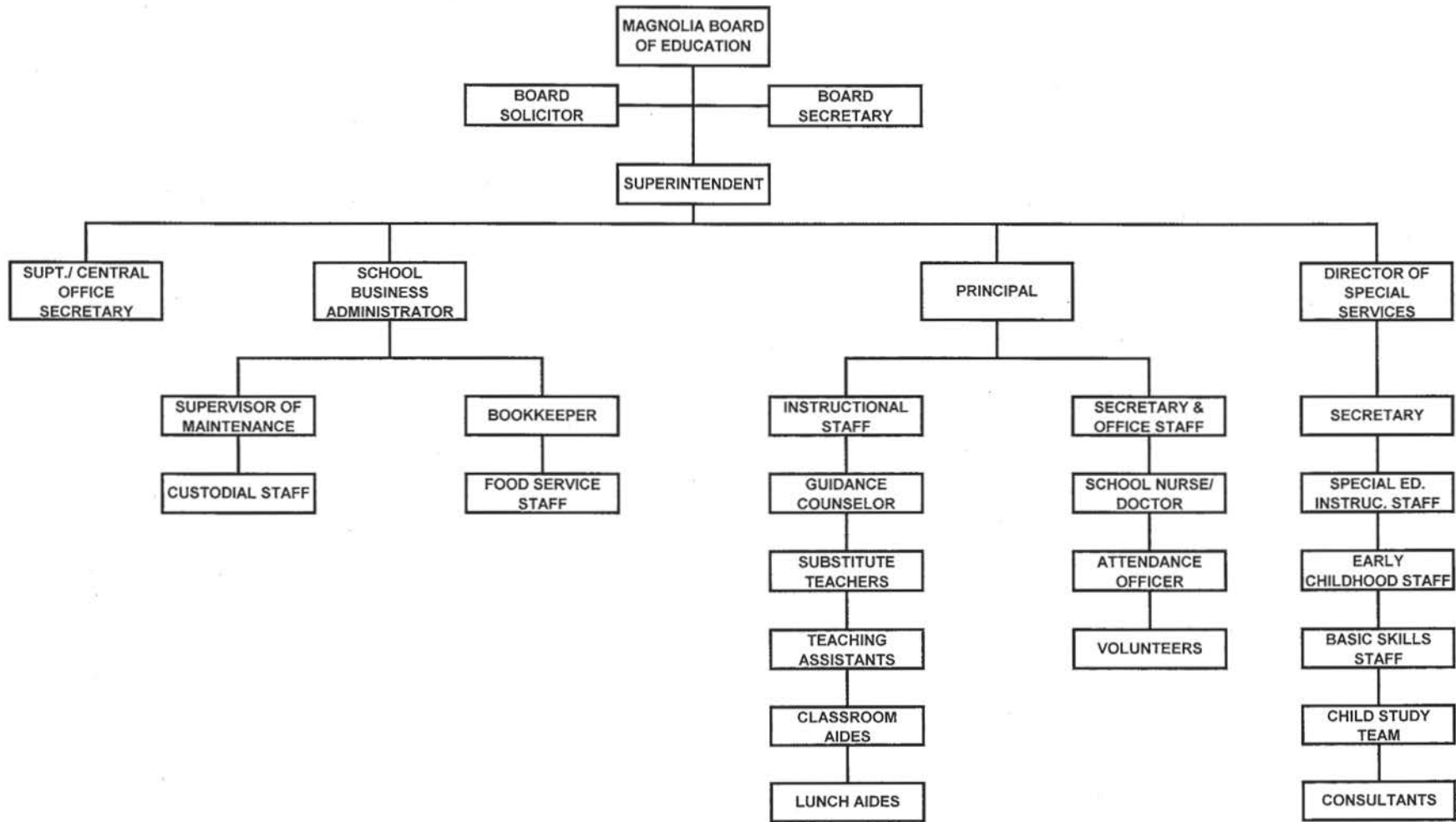

BOROUGH OF MAGNOLIA SCHOOL DISTRICT

MAGNOLIA, NEW JERSEY 08049

ROSTER OF OFFICIALS

June 30, 2018

MEMBERS OF THE BOARD OF EDUCATION

TERM EXPIRES

Karen Sorbello, President	2020
Joyce Albrecht, Vice President	2020
Rebecca Ammen	2018
Edward Hoban	2019
Nick D'Amico	2018
Rebecca Lang Staffieri	2019
Eric Virostek	2018

OTHER OFFICIALS

Dr. Warren Pross, Superintendent
Greg Gontowski, Board Secretary/School Business Administrator
Robin Sarlo, Treasurer of School Monies

BOROUGH OF MAGNOLIA SCHOOL DISTRICT

MAGNOLIA, NEW JERSEY 08049

CONSULTANTS AND ADVISORS

JUNE 30, 2018

AUDIT FIRM

Bowman & Company LLP
601 White Horse Road
Voorhees, New Jersey 08043

ATTORNEY

Parker McCay P.A.
Frank P. Cavallo, Jr.
9000 Midlantic Drive, Suite 300
P.O. Box 5054
Mount Laurel, New Jersey 08054

INSURANCE BROKER

Hardenbergh Insurance Group
PO Box 8000
8000 Sagemore Drive, Suite 8101
Marlton, New Jersey 08053

OFFICIAL DEPOSITORY

BB&T Bank
305 White Horse Pike
Lawnside, NJ 08045

FINANCIAL SECTION

INDEPENDENT AUDITOR'S REPORT

The Honorable President and
Members of the Board of Education
Borough of Magnolia School District
Magnolia, New Jersey 08049

Report on the Financial Statements

We have audited the accompanying financial statements of the governmental activities, the business-type activities, each major fund, and the aggregate remaining fund information of the Borough of Magnolia School District, in the County of Camden, State of New Jersey, as of and for the fiscal year ended June 30, 2018, and the related notes to the financial statements, which collectively comprise the School District's basic financial statements as listed in the table of contents.

Management's Responsibility for the Financial Statements

Management is responsible for the preparation and fair presentation of these financial statements in accordance with accounting principles generally accepted in the United States of America; this includes the design, implementation, and maintenance of internal control relevant to the preparation and fair presentation of financial statements that are free from material misstatement, whether due to fraud or error.

Auditor's Responsibility

Our responsibility is to express opinions on these financial statements based on our audit. We conducted our audit in accordance with auditing standards generally accepted in the United States of America; the standards applicable to financial audits contained in *Government Auditing Standards*, issued by the Comptroller General of the United States; and in compliance with audit requirements as prescribed by the Division of Administration and Finance, Department of Education, State of New Jersey. Those standards require that we plan and perform the audit to obtain reasonable assurance about whether the financial statements are free from material misstatement.

An audit involves performing procedures to obtain audit evidence about the amounts and disclosures in the financial statements. The procedures selected depend on the auditor's judgment, including the assessment of the risks of material misstatement of the financial statements, whether due to fraud or error. In making those risk assessments, the auditor considers internal control relevant to the entity's preparation and fair presentation of the financial statements in order to design audit procedures that are appropriate in the circumstances, but not for the purpose of expressing an opinion on the effectiveness of the entity's internal control. Accordingly, we express no such opinion. An audit also includes evaluating the appropriateness of accounting policies used and the reasonableness of significant accounting estimates made by management, as well as evaluating the overall presentation of the financial statements.

We believe that the audit evidence we have obtained is sufficient and appropriate to provide a basis for our audit opinions.

Opinions

In our opinion, the financial statements referred to above present fairly, in all material respects, the respective financial position of the governmental activities, the business-type activities, each major fund, and the aggregate remaining fund information of the Borough of Magnolia School District, in the County of Camden, State of New Jersey, as of June 30, 2018, and the respective changes in financial position and, where applicable, cash flows thereof for the fiscal year then ended in accordance with accounting principles generally accepted in the United States of America.

29500

Emphasis of Matter

Adoption of New Accounting Principles

As discussed in note 1 to the financial statements, during the fiscal year ended June 30, 2018, the School District adopted new accounting guidance, Governmental Accounting Standards Board (GASB) Statement No. 75, *Accounting and Financial Reporting for Postemployment Benefits other than Pensions*. The adoption of this new accounting principle required the School District to recognize a revenue and expense on the government-wide statement of activities for the State's proportionate share of the postemployment expense associated with the School District. The related disclosures for the implementation of this new accounting pronouncement are included in note 21 in the notes to financial statements. Our opinion is not modified with respect to this matter.

Other Matters

Required Supplementary Information

Accounting principles generally accepted in the United States of America require that the management's discussion and analysis, budgetary comparison information, schedule of the School District's proportionate share of the net pension liability and schedule of the School District's pension contributions, as listed in the table of contents, be presented to supplement the basic financial statements. Such information, although not a part of the basic financial statements, is required by the Governmental Accounting Standards Board who considers it to be an essential part of financial reporting for placing the basic financial statements in an appropriate operational, economic, or historical context. We have applied certain limited procedures to the required supplementary information in accordance with auditing standards generally accepted in the United States of America, which consisted of inquiries of management about the methods of preparing the information and comparing the information for consistency with management's responses to our inquiries, the basic financial statements, and other knowledge we obtained during our audit of the basic financial statements. We do not express an opinion or provide any assurance on the information because the limited procedures do not provide us with sufficient evidence to express an opinion or provide any assurance.

Other Information

Our audit was conducted for the purpose of forming opinions on the financial statements that collectively comprise the Borough of Magnolia School District's basic financial statements. The introductory section, combining statements and related major fund supporting statements and schedules, statistical section, and the schedule of expenditures of federal awards and statistical section are presented for purposes of additional analysis, as required by the Division of Administration and Finance, Department of Education, State of New Jersey, and are not a required part of the basic financial statements. The accompanying schedule of expenditures of state financial assistance, as required by State of New Jersey Circular 15-08-OMB, *Single Audit Policy for Recipients of Federal Grants, State Grants and State Aid*, is also presented for purposes of additional analysis and is not a required part of the basic financial statements.

The accompanying combining statements and related major fund supporting statements and schedules and schedules of expenditures of federal awards and state financial assistance are the responsibility of management and were derived from and relate directly to the underlying accounting and other records used to prepare the basic financial statements. Such information has been subjected to the auditing procedures applied in the audit of the basic financial statements and certain additional procedures, including comparing and reconciling such information directly to the underlying accounting and other records used to prepare the basic financial statements or to the basic financial statements themselves, and other additional procedures in accordance with auditing standards generally accepted in the United States of America. In our opinion, the accompanying combining statements and related major fund supporting statements and schedules and schedules of expenditures of federal awards and state financial assistance are fairly stated, in all material respects, in relation to the basic financial statements as a whole.

29500

The introductory section and statistical section listed in the table of contents have not been subjected to the auditing procedures applied in the audit of the basic financial statements, and accordingly, we do not express an opinion or provide any assurance on them.

Other Reporting Required by *Government Auditing Standards*

In accordance with *Government Auditing Standards*, we have also issued our report dated February 7, 2019 on our consideration of the Borough of Magnolia School District's internal control over financial reporting and on our tests of its compliance with certain provisions of laws, regulations, contracts, and grant agreements and other matters. The purpose of that report is solely to describe the scope of our testing of internal control over financial reporting and compliance and the results of that testing, and not to provide an opinion on the effectiveness of the Borough of Magnolia School District's internal control over financial reporting or on compliance. That report is an integral part of an audit performed in accordance with *Government Auditing Standards* in considering the Borough of Magnolia School District's internal control over financial reporting and compliance.

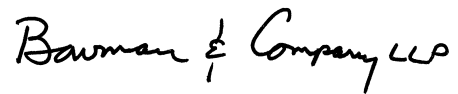

BOWMAN & COMPANY LLP
Certified Public Accountants
& Consultants



Robert P. Nehila Jr.
Certified Public Accountant
Public School Accountant No. CS 002065

Voorhees, New Jersey
February 7, 2019

**REPORT ON INTERNAL CONTROL OVER FINANCIAL REPORTING AND ON COMPLIANCE
AND OTHER MATTERS BASED ON AN AUDIT OF FINANCIAL STATEMENTS PERFORMED IN
ACCORDANCE WITH GOVERNMENT AUDITING STANDARDS**

INDEPENDENT AUDITOR'S REPORT

The Honorable President and
Members of the Board of Education
Borough of Magnolia School District
Magnolia, New Jersey 08049

We have audited, in accordance with the auditing standards generally accepted in the United States of America, the standards applicable to financial statement audits contained in *Government Auditing Standards*, issued by the Comptroller General of the United States, and in compliance with audit requirements as prescribed by the Division of Administration and Finance, Department of Education, State of New Jersey, the financial statements of the governmental activities, the business-type activities, each major fund, and the aggregate remaining fund information of the Borough of Magnolia School District, in the County of Camden, State of New Jersey, as of and for the fiscal year ended June 30, 2018, and the related notes to the financial statements, which collectively comprise the School District's basic financial statements, and have issued our report thereon dated February 7, 2019. Our report on the financial statements included an emphasis of matter paragraph describing the adoption of a new accounting principle.

Internal Control Over Financial Reporting

In planning and performing our audit of the financial statements, we considered the Borough of Magnolia School District's internal control over financial reporting (internal control) to determine the audit procedures that are appropriate in the circumstances for the purpose of expressing our opinions on the financial statements, but not for the purpose of expressing an opinion on the effectiveness of the School District's internal control. Accordingly, we do not express an opinion on the effectiveness of the Borough of Magnolia School District's internal control.

A deficiency in internal control exists when the design or operation of a control does not allow management or employees, in the normal course of performing their assigned functions, to prevent, or detect and correct, misstatements on a timely basis. *A material weakness* is a deficiency, or combination of deficiencies, in internal control, such that there is a reasonable possibility that a material misstatement of the entity's financial statements will not be prevented, or detected and corrected on a timely basis. *A significant deficiency* is a deficiency, or a combination of deficiencies, in internal control that is less severe than a material weakness, yet important enough to merit attention by those charged with governance.

Our consideration of internal control was for the limited purpose described in the first paragraph of this section and was not designed to identify all deficiencies in internal control that might be material weaknesses or significant deficiencies. Given these limitations, during our audit we did not identify any deficiencies in internal control that we consider to be material weaknesses. However, material weaknesses may exist that have not been identified.

Compliance and Other Matters

As part of obtaining reasonable assurance about whether the Borough of Magnolia School District's financial statements are free from material misstatement, we performed tests of its compliance with certain provisions of laws, regulations, contracts, and grant agreements, noncompliance with which could have a direct and material effect on the determination of financial statement amounts. However, providing an opinion on compliance with those provisions was not an objective of our audit, and accordingly, we do not express such an opinion. The results of our tests disclosed no instances of noncompliance or other matters that are required to be reported under *Government Auditing Standards*, and audit requirements as prescribed by the Division of Administration and Finance, Department of Education, State of New Jersey.

Purpose of this Report

The purpose of this report is solely to describe the scope of our testing of internal control and compliance and the results of that testing, and not to provide an opinion on the effectiveness of the entity's internal control or on compliance. This report is an integral part of an audit performed in accordance with *Government Auditing Standards* and audit requirements as prescribed by the Division of Administration and Finance, Department of Education, State of New Jersey, and state awarding agencies and pass-through entities, in considering the School District's internal control and compliance. Accordingly, this communication is not suitable for any other purpose.

Respectfully submitted,

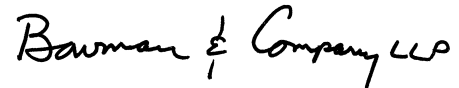

BOWMAN & COMPANY LLP
Certified Public Accountants
& Consultants



Robert P. Nehila Jr.
Certified Public Accountant
Public School Accountant No. CS 002065

Voorhees, New Jersey
February 7, 2019

REQUIRED SUPPLEMENTARY INFORMATION
PART I

BOROUGH OF MAGNOLIA SCHOOL DISTRICT
Management's Discussion and Analysis
For the Fiscal Year Ended June 30, 2018
(Unaudited)

The management's discussion and analysis of the Borough of Magnolia School District's (School District) financial performance provides an overall review of the School District's financial activities for the fiscal year ended June 30, 2018 and 2017. The intent of the discussion and analysis is to look at the School District's financial performance and review the notes to the basic financial statements to enhance the understanding of the School District's financial performance. It is recommended that the discussion and analysis be read in conjunction with a transmittal letter at the front of this financial report.

FINANCIAL HIGHLIGHTS

Financial Highlights for fiscal year 2018:

- During the fiscal year ended June 30, 2018, the School District adopted new accounting guidance, Governmental Accounting Standards Board (GASB) Statement No. 75 – *Accounting and Financial Reporting for Postemployment Benefits Other Than Pensions*. The notes to the financial statements provide a more thorough discussion of the implementation of this GASB Statement and the effects to the financial statements.
- The total assets and deferred outflows of resources of the School District exceeded its total liabilities and deferred inflows of resources at the close of the most recent fiscal year by \$5,711,981.82 (net position).
- The School District's total net position increased by \$536,071.15, from the prior fiscal year.
- As of the close of the current fiscal year, the School District's governmental funds reported combined ending fund balances of \$2,842,452.72, a decrease of \$822,483.22 in comparison with the prior year.

OVERVIEW OF THE FINANCIAL STATEMENTS

This annual report consists of three parts – management's discussion and analysis (this section), the basic financial statements, and required supplementary information. The basic financial statements include two kinds of statements that present different views of the School District:

- The first two statements are *government-wide financial statements* that provide both *short-term* and *long-term* information about the School District's *overall* financial status.
- The remaining statements are *fund financial statements* that focus on *individual parts* of the School District, reporting the School District's operations *in more detail* than the government-wide statements.
- *Governmental funds* statements tell how basic services like regular and special education were financed in the *short term* as well as what remains for future spending.
- *Proprietary funds* statements offer *short* and *long-term* financial information about the activities the School District operates *like businesses*, such as food services.
- *Fiduciary funds* statements provide information about the financial relationships in which the School District acts solely as a *trustee or agent* for the benefit of others.

The financial statements also include notes that explain some of the information in the statements and provide more detailed data. The statements are followed by a section of required supplementary information that further explains and supports the financial statements with a comparison of the School District's budget for the year.

BOROUGH OF MAGNOLIA SCHOOL DISTRICT
Management's Discussion and Analysis
For the Fiscal Year Ended June 30, 2018
(Unaudited) (Cont'd)

OVERVIEW OF THE FINANCIAL STATEMENTS (CONT'D)

Government-Wide Statements

The government-wide statements report information about the School District as a whole using accounting methods similar to those used by the private-sector companies. The statement of net position includes all of the School District's assets and liabilities. All of the current year's revenues and expenses are accounted for in the statement of activities regardless of when cash is received or paid.

The two government-wide statements report the School District's net position and how they have changed. Net position – the difference between the School District's assets and deferred outflows of resources and liabilities and deferred inflows of resources – are one way to measure the School District's financial health or position.

- Increase or decrease in the School District's net position is an indicator of whether its financial position is improving or deteriorating, respectively.
- To assess the overall health or position of the School District, you need to consider additional nonfinancial factors such as changes in the School District's property tax base and the condition of school buildings and other facilities.

In the government-wide financial statements, the School District's activities are divided in two categories:

- *Governmental activities* – The basic services, such as instruction for regular and special education, maintenance and operations, transportation and administration are included as government activities. Property taxes, state aid and fund balance appropriated finance most of these activities.
- *Business-type activities* – The School District charges fees to cover the costs of certain services such as food services.

Fund Financial Statements

The fund financial statements provide more detailed information about the School District's funds, focusing on the significant funds – not the School District as a whole. Funds are used by the School District to keep track of specific sources of funding and spending on particular programs:

- May distinguish state or federal grants.
- Funds for capital projects and long-term debt.

The School District has three kinds of funds:

- *Governmental funds* – The School District's basic services are included in governmental funds, which detail cash and other financial assets and also identify balances that remain at year-end. Governmental funds statements provide a short-term view to determine whether more or less financial resources can be spent in subsequent years.
- *Proprietary funds* – These funds represent charges or fees for such activities as food services.
- *Fiduciary funds* – The School District is the trustee for assets that belong to others. The student activities funds which include clubs, classes, athletic and scholarship funds are maintained in this fund. The School District is responsible for insuring that the assets reported in these funds are used only for their intended purposes. These funds are not included in the government-wide financial statements since the School District is not permitted to use these assets in the School District operation.

BOROUGH OF MAGNOLIA SCHOOL DISTRICT
Management's Discussion and Analysis
For the Fiscal Year Ended June 30, 2018
(Unaudited) (Cont'd)

FINANCIAL ANALYSIS OF THE SCHOOL DISTRICT AS A WHOLE

Table 1 provides a summary of the School District's net position for fiscal years 2018 and 2017.

TABLE 1				
Net Position				
	<u>June 30, 2018</u>	<u>June 30, 2017</u>	<u>Change</u>	<u>% Change</u>
Current and Other Assets	\$ 2,929,911.84	\$ 3,757,618.31	\$ (827,706.47)	-22.03%
Capital Assets	<u>8,291,310.20</u>	<u>7,015,234.36</u>	<u>1,276,075.84</u>	<u>18.19%</u>
Total Assets	<u>11,221,222.04</u>	<u>10,772,852.67</u>	<u>448,369.37</u>	<u>4.16%</u>
Deferred Outflow of Resources - Related to Pensions	<u>717,888.00</u>	<u>849,422.00</u>	<u>(131,534.00)</u>	<u>100.00%</u>
Long-Term Liabilities	5,536,865.58	6,036,674.95	(499,809.37)	-8.28%
Other Liabilities	<u>161,005.64</u>	<u>151,841.05</u>	<u>9,164.59</u>	<u>6.04%</u>
Total Liabilities	<u>5,697,871.22</u>	<u>6,188,516.00</u>	<u>(490,644.78)</u>	<u>-7.93%</u>
Deferred Inflow of Resources - Related to Pensions	<u>529,257.00</u>	<u>257,848.00</u>	<u>271,409.00</u>	<u>100.00%</u>
Net Position:				
Net Investment in Capital Assets	4,608,626.62	3,293,600.40	1,315,026.22	39.93%
Restricted	2,855,826.72	2,991,767.48	(135,940.76)	-4.54%
Unrestricted (Deficit)	<u>(1,752,471.52)</u>	<u>(1,109,457.21)</u>	<u>(643,014.31)</u>	<u>57.96%</u>
Total Net Position	<u>\$ 5,711,981.82</u>	<u>\$ 5,175,910.67</u>	<u>\$ 536,071.15</u>	<u>10.36%</u>

This is the fourth year of implementation for Governmental Accounting Standards Board (GASB) Statement No. 68, Accounting and Financial Reporting for Pensions - an amendment of GASB Statement No. 27, and GASB Statement No. 71, Pension Transition for Contributions Made Subsequent to the Measurement Date - an amendment of GASB No. 68. Table 2 provides an illustration of the impact that GASBS 68 and 71 had to the School District's Unrestricted Net Position.

TABLE 2
Statement of Net Position - Effect of Pension Related Items

	<u>June 30, 2018</u>	<u>June 30, 2017</u>	<u>Change</u>	<u>% Change</u>
Deferred Outflows Related to Pensions	\$ 722,028.00	\$ 849,422.00	\$ (127,394.00)	-15.00%
Less: Net Pension Liability	(1,633,219.00)	(1,969,951.00)	336,732.00	-17.09%
Less: Deferred Inflows Related to Pensions	<u>(529,257.00)</u>	<u>(257,848.00)</u>	<u>(271,409.00)</u>	<u>105.26%</u>
	<u>\$ (1,440,448.00)</u>	<u>\$ (1,378,377.00)</u>	<u>\$ (62,071.00)</u>	<u>4.50%</u>

BOROUGH OF MAGNOLIA SCHOOL DISTRICT
Management's Discussion and Analysis
For the Fiscal Year Ended June 30, 2018
(Unaudited) (Cont'd)

FINANCIAL ANALYSIS OF THE SCHOOL DISTRICT AS A WHOLE (CONT'D)

Table 3 reflects changes in net position for fiscal years 2018 and 2017.

TABLE 3
Change in Net Position

Revenues:	<u>June 30, 2018</u>	<u>June 30, 2017</u>	<u>Change</u>	<u>% Change</u>
Program Revenues:				
Charges for Services	\$ 80,779.57	\$ 61,986.02	\$ 18,793.55	30.32%
Federal & State Categorical Grants	2,956,505.62	3,691,210.68	(734,705.06)	-19.90%
General Revenues:				
Property Taxes	4,154,065.00	4,012,613.00	141,452.00	3.53%
Federal & State Grants	3,154,757.75	4,931,925.34	(1,777,167.59)	-36.03%
Other	64,185.08	59,667.58	4,517.50	7.57%
Total Revenues	<u>10,410,293.02</u>	<u>12,757,402.62</u>	<u>(2,347,109.60)</u>	<u>-18.40%</u>
Expenses:				
Instruction:				
Regular	2,359,661.75	2,325,596.92	34,064.83	1.46%
Special Education	793,649.63	766,662.03	26,987.60	3.52%
Other Special Instruction	213,789.83	267,842.72	(54,052.89)	-20.18%
Student Services:				
Tuition	196,783.26	387,501.04	(190,717.78)	-49.22%
Student and Instruction Related	764,099.56	644,740.29	119,359.27	18.51%
General Administrative Services	277,013.02	279,434.50	(2,421.48)	-0.87%
School Administrative Services	195,836.23	184,958.71	10,877.52	5.88%
Central Services	134,253.95	142,250.99	(7,997.04)	-5.62%
Administrative Technology	14,000.00	15,400.00	(1,400.00)	100.00%
Plant Operations and Maintenance	459,490.96	442,453.27	17,037.69	3.85%
Pupil Transportation	109,290.66	82,985.92	26,304.74	31.70%
Unallocated Benefits	4,083,052.66	4,754,876.09	(671,823.43)	-14.13%
Interest on Long-Term Debt	107,867.67	112,325.67	(4,458.00)	-3.97%
Food Service	165,432.69	185,053.36	(19,620.67)	-10.60%
Total Expenses	<u>9,874,221.87</u>	<u>10,592,081.51</u>	<u>(717,859.64)</u>	<u>-6.78%</u>
Increase (Decrease) in Net Position	536,071.15	2,165,321.11	(1,629,249.96)	-75.24%
Beginning Net Position	5,175,910.67	3,010,589.56	2,165,321.11	71.92%
Ending Net Position	<u>\$ 5,711,981.82</u>	<u>\$ 5,175,910.67</u>	<u>\$ 536,071.15</u>	<u>10.36%</u>

BOROUGH OF MAGNOLIA SCHOOL DISTRICT
Management's Discussion and Analysis
For the Fiscal Year Ended June 30, 2018
(Unaudited) (Cont'd)

FINANCIAL ANALYSIS OF THE SCHOOL DISTRICT AS A WHOLE (CONT'D)

Governmental Activities

In 2017-2018, Governmental Activities Revenues were \$10,243,229.67 or 98.40% of total revenues.

In 2016-2017, Governmental Activities Revenues were \$12,581,706.25 or 98.68% of total revenues.

The largest decrease in Governmental Activities Revenues from 2016-2017 to 2017-2018 was \$1,840,488.83 in Capital Grants received in 2016-2017 for construction projects that were not received in 2017-2018. Additionally, there was a decrease of \$322,524.00 in GASB 75 on-behalf revenues.

In 2017-2018, General Revenues - Property Taxes of \$4,154,065.00 made up 40.55%, and General Revenues - Federal and State Grants of \$3,154,757.75 made up 30.80% of Governmental Activities Revenues.

In 2016-2017, General Revenues - Property Taxes of \$4,012,613.00 made up 31.89%, and General Revenues - Federal and State Grants of \$4,931,925.34 made up 39.20% of Governmental Activities Revenues.

In 2017-2018, the School District's Governmental Activities expenditures decreased by \$690,238.97 or 6.64%. This decrease is attributable to the following unallocated benefit changes: a decrease of \$431,354.00 related to GASB 68 pension expenses, and a decrease of \$322,524.00 in on-behalf OPEB expenses related to GASB 75.

Business-Type Activities

In 2017-2018 Business-Type Activities Revenues were \$162,521.87 or 1.67% of total revenues.

In 2016-2017 Business-Type Activities Revenues were \$167,696.37 or 1.43% of total revenues.

Charges for Services for Business-Type Activities were \$59,931.57 in 2017-2018 compared to \$56,873.18 in 2016-2017, an increase of \$3,058.39.

Operating Grants and Contributions for Business-Type Activities were \$102,590.30 in 2017-2018 compared to \$110,823.19 in 2016-2017, a decrease of \$8,232.89.

Expenses for Business-Type Activities were \$165,432.69 in 2017-2018 compared to \$185,053.36 in 2016-2017, a decrease of \$19,620.67.

General Fund Budgeting Highlights

During the fiscal 2018 school year, the Board of Education amended its general fund budget as needed. The net change in the total budget modification primarily resulted from the rollover of the prior year's encumbrances of \$561,162.01 and a withdrawal from Capital Reserve fund balance to Capital Outlay of \$301,361.39. The final budget appropriations were \$8,920,887.40 for fiscal year 2017-2018.

The final budgetary basis revenue estimate was \$7,093,523.00, which was equal to the original budget.

The 2017-2018 General Fund and Debt Service Tax Levy totaled \$4,154,065.00, an increase of \$141,452.00 or 3.53% from the 2016-2017 General Fund and Debt Service Tax Levy of \$4,012,613.00.

The School District reported revenues and expenses of \$413,574.00, \$10,036.00, \$273,601.00, \$524.00 and \$215,080.32 in T.P.A.F. Normal Pension Contributions, T.P.A.F. Non-contributory Insurance, T.P.A.F. Post-Retirement Medical Contributions and T.P.A.F. Long-Term Disability Insurance, and reimbursed T.P.A.F. Social Security Aid, respectively.

BOROUGH OF MAGNOLIA SCHOOL DISTRICT
Management's Discussion and Analysis
For the Fiscal Year Ended June 30, 2018
(Unaudited) (Cont'd)

CAPITAL ASSETS

At the end of fiscal year 2018 and 2017, the School District had \$8,291,310.20 and \$7,015,234.36, respectively, in capital assets less accumulated depreciation. Table 4 reflects the balances of capital assets, net of accumulated depreciation.

TABLE 4
Capital Assets

Capital Assets (Net of Depreciation):	<u>June 30, 2018</u>	<u>June 30, 2017</u>
Construction in Progress	\$ 7,596,333.43	\$ 6,285,494.08
Land	8,466.00	8,466.00
Equipment	25,021.95	34,743.01
Building and Improvements	<u>661,488.82</u>	<u>686,531.27</u>
 Total Capital Assets	 <u>\$ 8,291,310.20</u>	 <u>\$ 7,015,234.36</u>

Depreciation expense was \$34,763.51 and \$34,664.39 for fiscal year ended 2018 and 2017 respectively.

DEBT ADMINISTRATION

Long-term Debt - At the end of the current fiscal year, the School District had bonded debt outstanding of \$3,615,000.00, maturing on August 15, 2035.

FUND BALANCES – FUND LEVEL STATEMENTS

Governmental Funds - As of the end of the current fiscal year, the School District's governmental funds reported combining ending fund balances of \$2,838,085.85, a decrease of \$826,850.09 in comparison with the prior year.

Of the combined ending fund balances of \$2,838,085.85, (\$47,523.00) constitutes unassigned fund balance deficits. The remainder of fund balance is made up of restricted for maintenance, emergency and capital reserves of \$163,259.00, \$90,346.00 and \$497,924.00, respectively, restricted excess surplus of \$2,025,248.73, restricted for capital projects and debt service of \$74,681.65 and \$.47 respectively, and assigned for various purposes of \$34,419.00.

Proprietary Funds - As of the end of the current fiscal year, the School District's proprietary funds had \$47,138.12 in unrestricted net position.

BOROUGH OF MAGNOLIA SCHOOL DISTRICT
Management's Discussion and Analysis
For the Fiscal Year Ended June 30, 2018
(Unaudited) (Cont'd)

FACTORS ON THE SCHOOL DISTRICT'S FUTURE

For the 2017-18 school year, the School District was able to sustain its budget through property taxes, federal and state aid, and miscellaneous revenue sources.

One of the most important factors affecting the School District's budget is state aid. Any reduction of state aid and increase in expenditures will put an additional burden on the taxpayers of this District.

In conclusion, the Borough of Magnolia School District Board of Education and Administration have committed themselves to financial excellence for many years. In addition, the School District's system for financial planning, budgeting, and internal financial controls are well regarded. The School District will continue with sound fiscal management to meet the challenge of the future.

CONTACTING THE SCHOOL DISTRICT'S FINANCIAL MANAGEMENT

This financial report is designed to provide a general overview of the Borough of Magnolia School District's finances for all those with an interest in the government's finances. Questions concerning any of the information provided in this report or requests for additional financial information should be addressed to Greg Gontowski, Business Administrator/Board Secretary at 420 Warwick Road, Magnolia, New Jersey 08049.

BASIC FINANCIAL STATEMENTS

GOVERNMENT-WIDE FINANCIAL STATEMENTS

BOROUGH OF MAGNOLIA SCHOOL DISTRICT

Statement of Net Position

June 30, 2018

	Governmental Activities	Business-Type Activities	Total
ASSETS:			
Cash and Cash Equivalents	\$ 2,576,012.45	\$ 39,958.15	\$ 2,615,970.60
Receivables, net (Note 5)	299,668.61	10,290.80	309,959.41
Inventory		3,981.36	3,981.36
Restricted Assets:			
Restricted Cash and Cash Equivalents	0.47		0.47
Capital Assets, net (Note 7)	8,291,310.20		8,291,310.20
Total Assets	11,166,991.73	54,230.31	11,221,222.04
DEFERRED OUTFLOWS OF RESOURCES:			
Related to Pensions (Note 10)	717,888.00		717,888.00
LIABILITIES:			
Accounts Payable:			
Related to Pensions	82,577.00		82,577.00
Other	33,228.81	7,092.19	40,321.00
Accrued Interest	38,107.64		38,107.64
Noncurrent Liabilities (Note 8):			
Due within One Year	185,420.38		185,420.38
Due beyond One Year	5,351,445.20		5,351,445.20
Total Liabilities	5,690,779.03	7,092.19	5,697,871.22
DEFERRED INFLOWS OF RESOURCES:			
Related to Pensions (Note 10)	529,257.00		529,257.00
NET POSITION:			
Net Investment in Capital Assets	4,608,626.62		4,608,626.62
Restricted for:			
Maintenance	163,259.00		163,259.00
Emergency	90,346.00		90,346.00
Excess Surplus	2,029,615.60		2,029,615.60
Capital Projects	572,605.65		572,605.65
Debt Service	0.47		0.47
Unrestricted (Deficit)	(1,799,609.64)	47,138.12	(1,752,471.52)
Total Net Position	\$ 5,664,843.70	\$ 47,138.12	\$ 5,711,981.82

The accompanying Notes to Financial Statements are an integral part of this statement.

BOROUGH OF MAGNOLIA SCHOOL DISTRICT
Statement of Activities
For the Fiscal Year Ended June 30, 2018

Functions / Programs	Expenses	Program Revenues			Net (Expense) Revenue and Changes in Net Position		
		Charges for Services	Operating Grants and Contributions	Capital Grants and Contributions	Governmental Activities	Business-Type Activities	Total
Governmental Activities:							
Instruction:							
Regular	\$ 2,359,661.75	\$ 20,848.00	\$ 284,789.00	\$ -	\$ (2,054,024.75)	\$ -	\$ (2,054,024.75)
Special Education	793,649.63				(793,649.63)		(793,649.63)
Other Special Instruction	213,789.83				(213,789.83)		(213,789.83)
Support Services:							
Tuition	196,783.26				(196,783.26)		(196,783.26)
Student and Instruction Related Services	764,099.56		20,310.00		(743,789.56)		(743,789.56)
General Administrative Services	277,013.02				(277,013.02)		(277,013.02)
School Administrative Services	195,836.23				(195,836.23)		(195,836.23)
Central Services	134,253.95				(134,253.95)		(134,253.95)
Administration Technology	14,000.00				(14,000.00)		(14,000.00)
Plant Operations and Maintenance	459,490.96				(459,490.96)		(459,490.96)
Pupil Transportation	109,290.66				(109,290.66)		(109,290.66)
Unallocated Benefits	4,083,052.66		2,494,500.32		(1,588,552.34)		(1,588,552.34)
Interest on Long-Term Debt	107,867.67		54,316.00		(53,551.67)		(53,551.67)
Total Governmental Activities	9,708,789.18	20,848.00	2,853,915.32	-	(6,834,025.86)	-	(6,834,025.86)
Business-Type Activities:							
Food Service	165,432.69	59,931.57	102,590.30	-	-	(2,910.82)	(2,910.82)
Total Business-Type Activities	165,432.69	59,931.57	102,590.30	-	-	(2,910.82)	(2,910.82)
Total Government	\$ 9,874,221.87	\$ 80,779.57	\$ 2,956,505.62	\$ -	(6,834,025.86)	(2,910.82)	(6,836,936.68)
General Revenues:							
Taxes:							
Property Taxes Levied for General Purposes					4,154,065.00		4,154,065.00
Federal and State Aid Not Restricted					3,154,757.75		3,154,757.75
Miscellaneous Income					59,643.60	4,541.48	64,185.08
Total General Revenues					7,368,466.35	4,541.48	7,373,007.83
Change in Net Position					534,440.49	1,630.66	536,071.15
Net Position -- July 1					5,130,403.21	45,507.46	5,175,910.67
Net Position -- June 30					\$ 5,664,843.70	\$ 47,138.12	\$ 5,711,981.82

The accompanying Notes to Financial Statements are an integral part of this statement.

FUND FINANCIAL STATEMENTS

BOROUGH OF MAGNOLIA SCHOOL DISTRICT
Governmental Funds
Balance Sheet
June 30, 2018

	General Fund	Special Revenue Fund	Capital Projects Fund	Debt Service Fund	Total Governmental Funds
ASSETS:					
Cash and Cash Equivalents	\$ 2,576,012.45	\$ -	\$ -	\$ 0.47	\$ 2,576,012.92
Accounts Receivable					
Federal	1,251.99	113,678.00			114,929.99
State	42,378.12		131,360.50		173,738.62
Interfunds Receivable:					
Special Revenue Fund	117,625.00				117,625.00
Capital Projects Fund	56,678.85				56,678.85
Fiduciary Fund - Payroll	11,000.00				11,000.00
Total Assets	\$ 2,804,946.41	\$ 113,678.00	\$ 131,360.50	\$ 0.47	\$ 3,049,985.38
LIABILITIES AND FUND BALANCES:					
Liabilities:					
Accounts Payable	\$ 33,228.81	\$ -	\$ -	\$ -	\$ 33,228.81
Interfunds Payable		117,625.00	56,678.85		174,303.85
Total Liabilities	33,228.81	117,625.00	56,678.85	-	207,532.66
Fund Balances:					
Restricted:					
Maintenance Reserve	163,259.00				163,259.00
Emergency Reserve	90,346.00				90,346.00
Capital Reserve	497,924.00				497,924.00
Excess Surplus - Current Year	1,051,221.11				1,051,221.11
Excess Surplus - Prior Years - Designated for Subsequent Year's Expenditures	978,394.49				978,394.49
Capital Projects			74,681.65		74,681.65
Debt Service Fund				0.47	0.47
Assigned:					
Year-End Encumbrances	18,617.00				18,617.00
Designated for Subsequent Year's Expenditures	15,532.00				15,532.00
Unassigned:					
General Fund (Deficit)	(43,576.00)				(43,576.00)
Special Revenue Fund (Deficit)		(3,947.00)			(3,947.00)
Total Fund Balances	2,771,717.60	(3,947.00)	74,681.65	0.47	2,842,452.72
Total Liabilities and Fund Balances	\$ 2,804,946.41	\$ 113,678.00	\$ 131,360.50	\$ 0.47	

Amounts reported for *governmental activities* in the statement of net position (A-1) are different because:

Capital assets used in governmental activities are not financial resources and therefore are not reported in the funds. The cost of the assets is \$9,820,622.42, and the accumulated depreciation is \$1,529,312.22.	8,291,310.20
Interest on long term debt is accrued on the Statement of Net Position regardless when due.	(38,107.64)
Long-term liabilities, including bonds payable and compensated absences, are not due and payable in the current period and therefore are not reported as liabilities in the funds.	(3,903,646.58)
Net Pension Liability	(1,633,219.00)
Accounts Payable related to the April 1, 2019 Required PERS pension contribution that is not to be liquidated with current financial resources.	(82,577.00)
Deferred Outflows of Resources - Related to Pensions	717,888.00
Deferred Inflows of Resources - Related to Pensions	(529,257.00)
Net Position of Governmental Activities	\$ 5,664,843.70

The accompanying Notes to Financial Statements are an integral part of this statement.

BOROUGH OF MAGNOLIA SCHOOL DISTRICT
 Governmental Funds
 Statement of Revenues, Expenditures and Changes in Fund Balances
 For the Fiscal Year Ended June 30, 2018

	General Fund	Special Revenue Fund	Capital Projects Fund	Debt Service Fund	Total Governmental Funds
REVENUES:					
Local Tax Levy	\$ 3,946,382.00	\$ -	\$ -	\$ 207,683.00	\$ 4,154,065.00
Tuition Revenue	20,848.00				20,848.00
Unrestricted Miscellaneous Revenues	59,643.60				59,643.60
State Sources	4,049,129.02	39,075.30		54,316.00	4,142,520.32
Federal Sources	18,838.75	265,629.00			284,467.75
Total Revenues	8,094,841.37	304,704.30	-	261,999.00	8,661,544.67
EXPENDITURES:					
Current:					
Regular Instruction	2,050,974.62	284,789.00			2,335,763.62
Special Education Instruction	793,649.63				793,649.63
Other Special Instruction	213,789.83				213,789.83
Support Services and Undistributed Costs:					
Tuition	196,783.26				196,783.26
Student and Instruction Related Services	743,789.56	20,310.00			764,099.56
General Administrative Services	266,770.97				266,770.97
School Administrative Services	195,836.23				195,836.23
Central Services	134,253.95				134,253.95
Administration Technology	14,000.00				14,000.00
Plant Operations and Maintenance	458,867.63				458,867.63
Pupil Transportation	109,290.66				109,290.66
Unallocated Benefits	2,426,748.20				2,426,748.20
Debt Service:					
Principal				150,000.00	150,000.00
Interest and Other Charges	1,335.00			112,000.00	113,335.00
Capital Outlay	745,124.55		565,714.80		1,310,839.35
Total Expenditures	8,351,214.09	305,099.00	565,714.80	262,000.00	9,484,027.89
Net Change in Fund Balances	(256,372.72)	(394.70)	(565,714.80)	(1.00)	(822,483.22)
Fund Balance (Deficit) -- July 1	3,028,090.32	(3,552.30)	640,396.45	1.47	3,664,935.94
Fund Balance (Deficit) -- June 30	\$ 2,771,717.60	\$ (3,947.00)	\$ 74,681.65	\$ 0.47	\$ 2,842,452.72

The accompanying Notes to Financial Statements are an integral part of this statement.

BOROUGH OF MAGNOLIA SCHOOL DISTRICT
 Reconciliation of the Statement of Revenues, Expenditures
 and Changes in Fund Balances of Governmental Funds
 to the Statement of Activities
 For the Fiscal Year Ended June 30, 2018

Total Net Change in Fund Balances - Governmental Funds \$ (822,483.22)

Amounts reported for governmental activities in the statement of activities (A-2) are different because:

Capital outlays are reported in governmental funds as expenditures. However, in the statement of activities, the cost of those assets is allocated over their estimated useful lives as depreciation expense. This is the amount by which capital outlays exceeded depreciation in the period.

Depreciation Expense	\$ (34,763.51)	
Capital Outlays	<u>1,310,839.35</u>	1,276,075.84

The issuance of long-term debt (e.g., bonds) provides current financial resources to governmental funds, while the repayment of the principal of long-term debt consumes the current financial resources of governmental funds. Neither transaction, however, has any effect on net position. Also, governmental funds report the effect of premiums, discounts, and similar items when debt is first issued, whereas these amounts are expensed in a systematic and rational manner over the duration of the related debt in the statement of activities. This amount is the net effect of these differences in the treatment of long-term debt and related items. 153,904.83

In the statement of activities, interest on long-term debt in the statement of activities is accrued, regardless of when due. In the governmental funds, interest is reported when due. The decrease in accrued interest is an addition in the reconciliation. (+) 1,562.50

In the statement of activities, certain operating expenses, e.g., compensated absences (vacations) are measured by the amounts earned during the year. In the governmental funds, however, expenditures for these items are reported in the amount of financial resources used (paid). When the earned amount exceeds the paid amount, the difference is reduction in the reconciliation (-); when the paid amount exceeds the earned amount the difference is an addition to the reconciliation (+). 9,172.54

Governmental funds report School District pension contributions as expenditures. However in the statement of activities, the cost of pension benefits earned is reported as pension expense. This is the amount by which pension benefits earned exceeded the School District's pension contributions in the current period. (83,792.00)

Change in Net Position of Governmental Activities \$ 534,440.49

The accompanying Notes to Financial Statements are an integral part of this statement.

BOROUGH OF MAGNOLIA SCHOOL DISTRICT
 Proprietary Fund
 Business-Type Activities - Enterprise Fund
 Statement of Net Position
 June 30, 2018

	<u>Food Service</u>
ASSETS:	
Current Assets:	
Cash and Cash Equivalents	\$ 39,958.15
Accounts Receivable:	
State	111.81
Federal	4,848.98
Other	5,330.01
Inventories	3,981.36
Total Current Assets	54,230.31
Noncurrent Assets:	
Equipment	41,500.00
Less Accumulated Depreciation	(41,500.00)
Total Noncurrent Assets	-
Total Assets	54,230.31
LIABILITIES:	
Current Liabilities:	
Accounts Payable	7,092.19
NET POSITION:	
Unrestricted	\$ 47,138.12

The accompanying Notes to Financial Statements are an integral part of this statement.

BOROUGH OF MAGNOLIA SCHOOL DISTRICT
 Proprietary Fund
 Business-Type Activities - Enterprise Fund
 Statement of Revenues, Expenses and Changes in Fund Net Position
 For the Fiscal Year Ended June 30, 2018

	<u>Food Service</u>
OPERATING REVENUES:	
Charges for Services:	
Daily Sales - Reimbursable	\$ 43,754.30
Daily Sales - Non-Reimbursable	16,177.27
	59,931.57
OPERATING EXPENSES:	
Salaries	40,393.80
Employee Benefits	13,408.19
Supplies and Materials	12,118.28
Cost of Sales - Reimbursable Programs	60,887.13
Cost of Sales - Non-Reimbursable Programs	4,388.00
Management Fee	25,000.00
Insurance	3,110.43
Miscellaneous	6,126.86
	165,432.69
Operating Income (Loss)	(105,501.12)
NONOPERATING REVENUES:	
State Sources:	
State School Lunch Program	1,984.45
Federal Sources:	
National School Lunch Program	76,360.25
National School Breakfast Program	7,464.81
Food Distribution Program	16,780.79
Other Sources:	
Guarantee from Sodexo	4,541.48
	107,131.78
Change in Net Position	1,630.66
Total Net Position -- July 1	45,507.46
Total Net Position -- June 30	\$ 47,138.12

The accompanying Notes to Financial Statements are an integral part of this statement.

BOROUGH OF MAGNOLIA SCHOOL DISTRICT
 Proprietary Fund
 Business-Type Activities - Enterprise Fund
 Statement of Cash Flows
 For the Fiscal Year Ended June 30, 2018

	<u>Food Service</u>
CASH FLOWS FROM OPERATING ACTIVITIES:	
Receipts from Customers	\$ 59,981.82
Payments to Employees	(40,393.80)
Payments for Employee Benefits	(13,408.19)
Payments to Suppliers	<u>(92,353.06)</u>
Net Cash Provided by (used for) Operating Activities	<u>(86,173.23)</u>
CASH FLOWS FROM NONCAPITAL FINANCING ACTIVITIES:	
Federal and State Sources	<u>86,029.11</u>
Net Cash Provided by (used for) Non-Capital Financing Activities	<u>86,029.11</u>
Net Increase (Decrease) in Cash and Cash Equivalents	(144.12)
Cash and Cash Equivalents -- July 1	<u>40,102.27</u>
Cash and Equivalents -- June 30	<u><u>\$ 39,958.15</u></u>
Reconciliation of Operating Income (Loss) to Net Cash Provided (Used)	
by Operating Activities:	
Operating Income (Loss)	\$ (105,501.12)
Adjustments to Reconcile Operating Income (Loss) to Net Cash	
Provided by (used for) Operating Activities:	
Commodities Acceptance	16,780.79
(Increase) Decrease in Inventories	3,765.48
(Increase) Decrease in Accounts Receivable	50.25
Increase (Decrease) in Other Current Liabilities	<u>(1,268.63)</u>
Total Adjustments	<u>19,327.89</u>
Net Cash Provided by (used for) Operating Activities	<u><u>\$ (86,173.23)</u></u>

The accompanying Notes to Financial Statements are an integral part of this statement.

BOROUGH OF MAGNOLIA SCHOOL DISTRICT
 Fiduciary Funds
 Statement of Fiduciary Net Position
 June 30, 2018

	<u>Private-Purpose Trust Funds</u>		<u>Agency Funds</u>	
	<u>Unemployment Compensation Trust</u>	<u>Scholarship Trust</u>	<u>Student Activity</u>	<u>Payroll</u>
ASSETS:				
Cash and Cash Equivalents	<u>\$ 126,459.73</u>	<u>\$ 1,053.08</u>	<u>\$ 17,649.81</u>	<u>\$ 12,395.59</u>
LIABILITIES:				
Payable to Student Groups			\$ 17,649.81	\$ -
Payroll Deductions and Withholdings Payable				1,395.59
Interfund Payable:				
General Fund				<u>11,000.00</u>
Total Liabilities	<u>-</u>	<u>-</u>	<u>\$ 17,649.81</u>	<u>\$ 12,395.59</u>
NET POSITION:				
Scholarships		1,053.08		
Held in Trust for Unemployment Claims and Other Purposes	<u>126,459.73</u>			
Total Net Position	<u>\$ 126,459.73</u>	<u>\$ 1,053.08</u>		

The accompanying Notes to Financial Statements are an integral part of this statement.

BOROUGH OF MAGNOLIA SCHOOL DISTRICT
 Fiduciary Funds
 Statement of Changes in Fiduciary Net Position
 For the Year Ended June 30, 2018

	<u>Private-Purpose Trust Funds</u>	
	<u>Unemployment Compensation Trust</u>	<u>Scholarship Trust</u>
ADDITIONS:		
Contributions:		
Employee Payroll Deductions	\$ 7,004.92	\$ -
Total Additions	<u>7,004.92</u>	<u>-</u>
DEDUCTIONS:		
Unemployment Claims	4,488.10	
Scholarship Awards		150.00
Total Deductions	<u>4,488.10</u>	<u>150.00</u>
Change in Net Position	2,516.82	(150.00)
Net Position -- July 1	<u>123,942.91</u>	<u>1,203.08</u>
Net Position -- June 30	<u><u>\$ 126,459.73</u></u>	<u><u>\$ 1,053.08</u></u>

The accompanying Notes to Financial Statements are an integral part of this statement.

BOROUGH OF MAGNOLIA SCHOOL DISTRICT
Notes to Financial Statements
For the Fiscal Year Ended June 30, 2018

Note 1: SUMMARY OF SIGNIFICANT ACCOUNTING POLICIES

The financial statements of the Borough of Magnolia School District (the "School District") have been prepared to conform with accounting principles generally accepted in the United States of America ("GAAP") as applied to governmental units. The Governmental Accounting Standards Board ("GASB") is the accepted standard setting body for establishing governmental accounting and financial reporting principles. The following is a summary of the more significant of these policies.

Description of the Financial Reporting Entity

The School District is a Type II district located in the County of Camden, State of New Jersey. As a Type II district, the School District functions independently through a Board of Education (the "Board"). The Board is comprised of nine members elected to three-year terms. These terms are staggered so that three member's terms expire each year. The Superintendent is appointed by the Board to act as executive officer of the School District. The purpose of the School District is to educate students in grades K through 8 at its one schools. The School District has an approximate enrollment at June 30, 2018 of 422.

The primary criterion for including activities within the School District's reporting entity, as set forth in Section 2100 of the Governmental Accounting Standards Board *Codification of Governmental Accounting and Financial Reporting Standards*, is the degree of oversight responsibility maintained by the School District. Oversight responsibility includes financial interdependency, selection of governing authority, designation of management, ability to significantly influence operations and accountability for fiscal matters. The financial statements include all funds of the School District over which the Board exercises operating control.

Component Units

In evaluating how to define the School District for financial reporting purposes, management has considered all potential component units. The decision to include any potential component units in the financial reporting entity was made by applying the criteria set forth in GASB Statements No. 14, *The Financial Reporting Entity*, as amended by GASB Statement No. 39, *Determining Whether Certain Organizations are Component Units*, GASB Statement No. 61, *The Financial Reporting Entity: Omnibus - an amendment of GASB Statements No. 14 and No. 34*, and GASB Statement No. 80, *Blending Requirements for Certain Component Units - an amendment of GASB Statement No. 14*. Blended component units, although legally separate entities, are in-substance part of the government's operations. Each discretely presented component unit is reported in a separate column in the government-wide financial statements to emphasize that it is legally separate from the government.

The basic-but not the only-criterion for including a potential component unit within the reporting entity is the governing body's ability to exercise oversight responsibility. The most significant manifestation of this ability is financial interdependency. Other manifestations of the ability to exercise oversight responsibility include, but are not limited to, the selection of governing authority, the designation of management, the ability to significantly influence operations, and accountability for fiscal matters. A second criterion used in evaluating potential component units is the scope of public service. Application of this criterion involves considering whether the activity benefits the government and / or its citizens.

A third criterion used to evaluate potential component units for inclusion or exclusion from the reporting entity is the existence of special financing relationships, regardless of whether the government is able to exercise oversight responsibilities. Finally, the nature and significance of a potential component unit to the primary government could warrant its inclusion within the reporting entity.

Note 1: SUMMARY OF SIGNIFICANT ACCOUNTING POLICIES (CONT'D)**Component Units (Cont'd)**

Based upon the application of these criteria, the School District has no component units.

Government-wide and Fund Financial Statements

The School District's basic financial statements consist of government-wide statements, and fund financial statements which provide a more detailed level of financial information.

The government-wide financial statements (i.e., the statement of net position and the statement of activities) report information on all of the nonfiduciary activities of the government. For the most part, the effect of interfund activity has been removed from these statements. Governmental activities, which normally are supported by property taxes and intergovernmental revenues, are reported separately from business-type activities, which rely to a significant extent on fees and charges for support.

The statement of activities demonstrates the degree to which the direct expenses of a given function or segment is offset by program revenues. Direct expenses are those that are specifically associated with a service, program, or department and, therefore, clearly identifiable to a particular function. It is the policy of the School District to not allocate indirect expenses to functions in the statement of activities. Program revenues include (1) charges to customers or applicants who purchase, use, or directly benefit from goods, services, or privileges provided by a given function or segment and (2) grants and contributions that are restricted to meeting the operational or capital requirements of a particular function or segment. Property taxes and other items not properly included among program revenues are reported instead as general revenues.

In regards to the fund financial statements, the School District segregates transactions related to certain functions or activities in separate funds in order to aid financial management and to demonstrate legal compliance. A fund is defined as a fiscal and accounting entity with a self-balancing set of accounts. Fund financial statements report detailed information about the School District. The focus of governmental fund financial statements is on major funds rather than reporting funds by type. Each major fund is presented in a single column. Fiduciary funds are reported by fund type.

Measurement Focus, Basis of Accounting and Financial Statement Presentation

The government-wide financial statements are reported using the economic resources measurement focus and the accrual basis of accounting, as are the proprietary fund and fiduciary fund financial statements. Revenues are recorded when earned and expenses are recorded when a liability is incurred, regardless of the timing of related cash flows. Grants and similar items are recognized as revenue as soon as all eligibility requirements imposed by the provider have been met. Property taxes are recognized as revenues in the year for which they are levied. The Camden County Board of Taxation is responsible for the assessment of properties, and the respective municipal tax collector is responsible for the collection of property taxes. Assessments are certified and property taxes are levied on January 1. Property tax payments are due February 1, May 1, August 1 and November 1. Unpaid property taxes are considered delinquent the following January 1 and are then subject to municipal lien. In accordance with New Jersey State Statute, the School District is entitled to receive moneys under an established payment schedule, and any unpaid amount is considered as an accounts receivable. The governing body of each municipality is required to pay over to the School District, within forty (40) days after the beginning of the school year, twenty percent (20%) of the moneys from school tax due. Thereafter, but prior to the last day of the school year, the municipality must pay the balance of moneys from school tax due for school purposes in such amounts as requested, with certain limitations, from time to time by the School District, within thirty days after each request.

Note 1: SUMMARY OF SIGNIFICANT ACCOUNTING POLICIES (CONT'D)**Measurement Focus, Basis of Accounting and Financial Statement Presentation (Cont'd)**

Governmental fund financial statements are reported using the current financial resources measurement focus and the modified accrual basis of accounting. Revenues are recorded when they are deemed both available and measurable. Available means when revenues are collectible within the current period or soon enough thereafter to pay liabilities of the current period. For this purpose, the School District considers revenues to be available if they are collected within sixty (60) days of the end of the current fiscal year. Measurable means that the amount of revenue can be determined. Expenditures generally are recorded when a liability is incurred, as under accrual accounting. However, debt service expenditures, as well as expenditures related to compensated absences and claims and judgments, are recorded only when payment is due.

Property taxes, tuition, reimbursable-type grants, and interest associated with the current fiscal year are all considered to be susceptible to accrual and so have been recognized as revenues of the current fiscal year. All other revenue items are considered to be measurable and available only when cash is received by the School District.

The School District reports the following major governmental funds:

General Fund - The general fund is the primary operating fund of the School District. It is used to account for all financial resources except those required to be accounted for in another fund. Included are certain expenditures for vehicles and movable instructional or non-instructional equipment classified in the capital outlay sub-fund.

As required by the New Jersey State Department of Education, the School District includes budgeted capital outlay in this fund. Accounting principles generally accepted in the United States of America, as they pertain to governmental entities, state that general fund resources may be used to directly finance capital outlays for long-lived improvements as long as the resources in such cases are derived exclusively from unrestricted revenues.

Resources for budgeted capital outlay purposes are normally derived from State of New Jersey aid, ad valorem tax revenues, and appropriated fund balance. Expenditures are those which result in the acquisition of or additions to capital assets for land, existing buildings, improvements of grounds, construction of buildings, additions to, or remodeling of buildings, and the purchase of built-in equipment.

Special Revenue Fund - The special revenue fund is used to account for and report the proceeds of specific revenue sources that are restricted or committed to expenditures for specified purposes other than debt service or capital projects.

Capital Projects Fund - The capital projects fund is used to account for and report financial resources that are restricted, committed, or assigned to expenditures for capital outlays, including the acquisition or construction of capital facilities and other capital assets, other than those financed by proprietary funds. The financial resources are derived from New Jersey Economic Development Authority grants, temporary notes, serial bonds which are specifically authorized by the voters as a separate question on the ballot either during the annual election or at a special election, or from the general fund by way of transfers from capital outlay or the capital reserve account.

Debt Service Fund - The debt service fund is used to account for and report financial resources that are restricted, committed, or assigned to expenditures for principal and interest.

Note 1: SUMMARY OF SIGNIFICANT ACCOUNTING POLICIES (CONT'D)**Measurement Focus, Basis of Accounting and Financial Statement Presentation (Cont'd)**

Proprietary funds are used to account for the School District's ongoing organizations and activities, which are operated and financed in a manner similar to those found in the private sector. The measurement focus is upon the determination of net income. Proprietary funds distinguish operating revenues and expenses from nonoperating items. Operating revenues and expenses generally result from providing services and producing and delivering goods in connection with a proprietary fund's principal ongoing operations. All items not meeting this definition are reported as nonoperating revenues and expenses.

The School District reports the following major proprietary funds:

Enterprise Funds

Food Service Fund - This fund accounts for the financial transactions related to the food service operations of the School District.

Additionally, the School District reports the following fund types:

Fiduciary funds are used to account for assets held by the School District on behalf of outside related organizations or on behalf of other funds within the School District. The fiduciary fund financial statements are reported using the economic resources measurement focus and the accrual basis of accounting. Revenues are recorded when earned and expenses are recorded when a liability is incurred, regardless of the timing of related cash flows. The fiduciary fund category is split into four classifications: pension trust funds, investment trust funds, private-purpose trust funds, and agency funds.

The School District maintains the following fiduciary funds:

Agency Funds - Agency funds are used to account for assets held by the School District in a trustee capacity or as an agent for individuals, private organizations, other governments, and / or other funds (i.e., payroll and student activities). The School District retains no equity interest in these funds. Agency funds are custodial in nature (assets equal liabilities) and do not involve measurement of results of operations. The School District maintains the following agency funds: student activity fund and payroll fund.

Private-Purpose Trust Funds - Private-purpose trust funds are used to account for the principal and income for all other trust arrangements that benefit individuals, private organizations, or other governments. The School District maintains the following private-purpose trust funds:

Scholarship Fund - Revenues consist of donations and interest income. Expenditures represent scholarships for future teachers, which are awarded in accordance with the trust requirements.

New Jersey Unemployment Compensation Insurance Trust Fund - Revenues consist of contributions that have been included in the annual budget of the School District, employee payroll withholdings, and interest income. Expenditures represent claims incurred for unemployment.

As a general rule, the effect of interfund activity has been eliminated from the government-wide financial statements.

Amounts reported as program revenues include (1) charges to customers or applicants for goods, services, or privileges provided, (2) operating grants and contributions, and (3) capital grants and contributions. Internally dedicated resources are reported as general revenues rather than as program revenues. Likewise, general revenues include all property taxes.

Note 1: SUMMARY OF SIGNIFICANT ACCOUNTING POLICIES (CONT'D)**Budgets / Budgetary Control**

Annual appropriated budgets are prepared in the spring of each fiscal year for the general, special revenue, and debt service funds, and are submitted to the county office of education. In accordance with P.L. 2011, c. 202, the School District passed a resolution to move the school board election to the first Tuesday after the first Monday in November, starting in November of 2012, to be held simultaneously with the general election. As a result, a vote is not required on the School District's general fund tax levy for the budget year, other than the general fund tax levy required to support a proposal for additional funds, if any. Budgets are prepared using the modified accrual basis of accounting. The legal level of budgetary control is established at line item accounts within each fund. Line item accounts are defined as the lowest (most specific) level of detail as established pursuant to the minimum chart of accounts referenced in N.J.A.C. 6A:23A-16.2(f)1. Transfers of appropriations may be made by school board resolution at any time during the fiscal year in accordance with N.J.A.C. 6A:23A-13.3.

Formal budgetary integration into the accounting system is employed as a management control device during the year. For governmental funds there are no substantial differences between the budgetary basis of accounting and generally accepted accounting principles, with the exception of the legally mandated revenue recognition of the one or more June state aid payments for budgetary purposes only, and the special revenue fund. N.J.S.A. 18A:22-44.2 provides that in the event a state school aid payment is not made until the following school budget year, school districts must record the delayed one or more June state aid payments as revenue, for budget purposes only, in the current school budget year. The bill provides legal authority for school districts to recognize this revenue in the current budget year. Encumbrance accounting is also employed as an extension of formal budgetary integration in the governmental fund types. Unencumbered appropriations lapse at fiscal year-end.

The accounting records of the special revenue fund are maintained on the budgetary basis. The budgetary basis differs from GAAP in that the budgetary basis recognizes encumbrances as expenditures and also recognizes the related revenues, whereas the GAAP basis does not. Sufficient supplemental records are maintained to allow for the presentation of GAAP basis financial reports.

The budget, as detailed on exhibit C-1, exhibit C-2, and exhibit I-3, includes all amendments to the adopted budget, if any.

Exhibit C-3 presents a reconciliation of the general fund revenues and special revenue fund revenues and expenditures from the budgetary basis of accounting, as presented in the general fund budgetary comparison schedule and the special revenue fund budgetary comparison schedule, to the GAAP basis of accounting as presented in the statement of revenues, expenditures and changes in fund balances - governmental funds. Note that the School District does not report encumbrances outstanding at fiscal year-end as expenditures in the general fund since the general fund budget follows the modified accrual basis of accounting, with the exception of the aforementioned revenue recognition policy for the one or more June state aid payments.

Encumbrances

Encumbrance accounting, under which purchase orders, contracts, and other commitments for the expenditure of funds are recorded to assign a portion of the applicable appropriation, is utilized for budgetary control purposes. Encumbrances are a component of fund balance at fiscal year-end as they do not constitute expenditures or liabilities, but rather commitments related to unperformed contracts for goods and services. Open encumbrances in the governmental funds, other than the special revenue fund, which have not been previously restricted, committed, or assigned, should be included within committed or assigned fund balance, as appropriate.

Note 1: SUMMARY OF SIGNIFICANT ACCOUNTING POLICIES (CONT'D)**Encumbrances (Cont'd)**

Open encumbrances in the special revenue fund, however, for which the School District has received advances of grant awards, are reflected on the balance sheet as unearned revenues at fiscal year-end.

The encumbered appropriation authority carries over into the next fiscal year. An entry will be made at the beginning of the next fiscal year to increase the appropriation reflected in the certified budget by the outstanding encumbrance amount as of the current fiscal year end.

Cash, Cash Equivalents and Investments

Cash and cash equivalents, for all funds, include petty cash, change funds, cash in banks and all highly liquid investments with a maturity of three months or less at the time of purchase and are stated at cost plus accrued interest. Such is the definition of cash and cash equivalents used in the statement of cash flows for the proprietary funds. U.S. treasury and agency obligations and certificates of deposit with maturities of one year or less when purchased are stated at cost. All other investments are stated at fair value.

New Jersey school districts are limited as to the types of investments and types of financial institutions they may invest in. N.J.S.A. 18A:20-37 provides a list of permissible investments that may be purchased by New Jersey school districts.

N.J.S.A. 17:9-41 et seq. establishes the requirements for the security of deposits of governmental units. The statute requires that no governmental unit shall deposit public funds in a public depository unless such funds are secured in accordance with the Governmental Unit Deposit Protection Act ("GUDPA"), a multiple financial institutional collateral pool, which was enacted in 1970 to protect governmental units from a loss of funds on deposit with a failed banking institution in New Jersey. Public depositories include State or federally chartered banks, savings banks or associations located in or having a branch office in the State of New Jersey, the deposits of which are federally insured. All public depositories must pledge collateral, having a market value at least equal to five percent of the average daily balance of collected public funds, to secure the deposits of governmental units. If a public depository fails, the collateral it has pledged, plus the collateral of all other public depositories, is available to pay the amount of their deposits to the governmental units.

Inventories

Inventories are valued at cost, which approximates market. The costs are determined on a first-in, first-out method.

The cost of inventories in the governmental fund financial statements is recorded as expenditures when purchased rather than when consumed.

Inventories recorded on the government-wide financial statements and in the proprietary fund types are recorded as expenses when consumed rather than when purchased.

Tuition Receivable

Tuition charges were established by the School District based on estimated costs. The charges are subject to adjustment when the final costs are determined.

Note 1: SUMMARY OF SIGNIFICANT ACCOUNTING POLICIES (CONT'D)**Prepaid Expenses**

Prepaid expenses recorded on the government-wide financial statements and in the proprietary fund types represent payments made to vendors for services that will benefit periods beyond June 30, 2018. The School District had no prepaid expenses for the fiscal year ended June 30, 2018.

In the governmental fund financial statements, however, payments for prepaid items are fully recognized as expenditures in the fiscal year of payment. No asset for the prepayment is created, and no expenditure allocation to future accounting periods is required (*non-allocation method*). This is consistent with the basic governmental concept that only expendable financial resources are reported by a specific fund.

Short-Term Interfund Receivables / Payables

Short-term interfund receivables / payables (internal balances) represent amounts that are owed, other than charges for goods or services rendered to / from a particular fund within the School District, and that are due within one year. Such balances are eliminated in the statement of net position to minimize the grossing up of internal balances, thus leaving a net amount due between the governmental and business-type activities that are eliminated in the total government column. Balances with fiduciary activities are not considered to be internal balances; therefore, such balances appear on the statement of net position as accounts receivable.

Capital Assets

Capital assets represent the cumulative amount of capital assets owned by the School District. Purchased capital assets are recorded as expenditures in the governmental fund financial statements and are capitalized at cost on the government-wide statement of net position and proprietary fund statement of net position. In the case of gifts or contributions, such capital assets are recorded at acquisition value at the time received.

The School District's capitalization threshold is \$2,000.00. Other costs incurred for repairs and maintenance is expensed as incurred. All reported capital assets, except land and construction in progress, are depreciated. Depreciation is computed using the straight-line method over the following estimated useful lives:

<u>Description</u>	<u>Estimated Lives</u>
Equipment	5 - 20 Years
Buildings and Improvements	10 - 20 Years
Land Improvements	20 Years

The School District does not possess any infrastructure assets.

Deferred Outflows and Deferred Inflows of Resources

The statement of net position reports separate sections for deferred outflows of resources and deferred inflows of resources. Deferred outflows of resources, reported after total assets, represents a reduction of net position that applies to a future period(s) and will be recognized as an outflow of resources (expense) at that time. Deferred inflows of resources, reported after total liabilities, represents an acquisition of net position that applies to a future period(s) and will be recognized as an inflow of resources (revenue) at that time.

Note 1: SUMMARY OF SIGNIFICANT ACCOUNTING POLICIES (CONT'D)**Deferred Outflows and Deferred Inflows of Resources (Cont'd)**

Transactions are classified as deferred outflows of resources and deferred inflows of resources only when specifically prescribed by the Governmental Accounting Standards Board (GASB) standards. The School District is required to report the following as deferred outflows of resources and deferred inflows of resources: loss on refunding of debt, defined benefit pension plans, and postemployment benefit plans.

Tuition Payable

Tuition charges for the fiscal years ended June 30, 2018 and 2017 were based on rates established by the receiving district. These rates are subject to change when the actual costs have been determined.

Unearned Revenue

Unearned revenue arises when assets are recognized before revenue recognition criteria have been satisfied and is recorded as a liability until the revenue is both measurable and the School District is eligible to realize the revenue.

Compensated Absences

Compensated absences are payments to employees for accumulated time such as paid vacation, paid holidays, sick pay, and sabbatical leave. A liability for compensated absences that is attributable to services already rendered, and that are not contingent on a specific event that is outside the control of the School District and its employees, is accrued as the employees earn the rights to the benefits. Compensated absences that relate to future services, or that are contingent on a specific event that is outside the control of the School District and its employees, are accounted for in the period in which such services are rendered or in which such events take place.

The School District uses the vesting method to calculate the compensated absences amount. The entire compensated absence liability, including the employer's share of applicable taxes, is reported on the government-wide financial statements. The portion related to employees in the proprietary funds is recorded at the fund level. The current portion is the amount estimated to be used in the following fiscal year. Expenditures are recognized in the governmental funds as payments come due each period, for example, as a result of employee resignations and retirements. Compensated absences not recorded at the fund level represent a reconciling item between the fund level and government-wide presentations.

Accrued Liabilities and Long-Term Obligations

All payables, accrued liabilities, and long-term obligations are reported in the government-wide financial statements, and all payables, accrued liabilities, and long-term obligations payable from proprietary funds are reported on the proprietary fund financial statements. In general, governmental fund payables and accrued liabilities that, once incurred, are paid in a timely manner, and in full from current financial resources, are reported as obligations of the funds. However, claims and judgments, compensated absences, special termination benefits, and contractually required pension contributions that will be paid from governmental funds, are reported as a liability in the fund financial statements only to the extent that they are normally expected to be paid with expendable available financial resources. Bonds are recognized as a liability on the governmental fund financial statements when due.

Note 1: SUMMARY OF SIGNIFICANT ACCOUNTING POLICIES (CONT'D)**Pensions**

For purposes of measuring the net pension liability, deferred outflows of resources and deferred inflows of resources related to pensions, and pension expense, information about the fiduciary net position of the Teachers' Pension and Annuity Fund ("TPAF") and the Public Employees' Retirement System ("PERS"), and additions to/deductions from TPAF's and PERS' fiduciary net position have been determined on the same basis as they are reported by the plans. For this purpose, benefit payments (including refunds of employee contributions) are recognized when due and payable in accordance with the benefit terms. Investments are reported at fair value.

Bond Discounts / Premiums

Bond discounts / premiums arising from the issuance of long-term debt (bonds) are amortized over the life of the bonds, in systematic and rational method, as a component of interest expense. Bond discounts / premiums are presented as an adjustment of the face amount of the bonds on the government-wide statement of net position and on the proprietary fund statement of net position.

Net Position

Net position represents the difference between the summation of assets and deferred outflows of resources, and the summation of liabilities and deferred inflows of resources. Net position is classified into the following three components:

Net Investment in Capital Assets - This component represents capital assets, net of accumulated depreciation, net of outstanding balances of borrowings used for the acquisition, construction, or improvement of those assets.

Restricted - Net position is reported as restricted when there are limitations imposed on their use either through the enabling legislation adopted by the School District or through external restrictions imposed by creditors, grantors or laws or regulations of other governments.

Unrestricted - Net position is reported as unrestricted when it does not meet the criteria of the other two components of net position.

The School District applies restricted resources when an expense is incurred for purposes for which both restricted and unrestricted net position is available.

Fund Balance

The School District reports fund balance in classifications that comprise a hierarchy based primarily on the extent to which the School District is bound to honor constraints on the specific purposes for which amounts in those funds can be spent. The School District's classifications, and policies for determining such classifications, are as follows:

Nonspendable - The nonspendable fund balance classification includes amounts that cannot be spent because they are either not in spendable form or are legally or contractually required to be maintained intact. The "not in spendable form" criterion includes items that are not expected to be converted to cash, such as inventories and prepaid amounts.

Restricted - The restricted fund balance classification includes amounts that are restricted to specific purposes. Such restrictions, or constraints, are placed on the use of resources either by being (1) externally imposed by creditors, grantors, contributors, or laws or regulations of other governments; or (2) imposed by law through constitutional provisions or enabling legislation.

Note 1: SUMMARY OF SIGNIFICANT ACCOUNTING POLICIES (CONT'D)**Fund Balance (Cont'd)**

Committed - The committed fund balance classification includes amounts that can only be used for specific purposes pursuant to constraints imposed by formal action of the School District's highest level of decision-making authority, which, for the School District, is the Board of Education. Such formal action consists of an affirmative vote by the Board of Education, memorialized by the adoption of a resolution. Once committed, amounts cannot be used for any other purpose unless the Board of Education removes, or changes, the specified use by taking the same type of action (resolution) it employed to previously commit those amounts.

Assigned - The assigned fund balance classification includes amounts that are constrained by the School District's *intent* to be used for specific purposes, but are neither restricted nor committed. *Intent* is expressed by either the Board of Education or by the business administrator, to which the Board of Education has delegated the authority to assign amounts to be used for specific purposes. Such authority of the business administrator is established by way of a formal job description for the position and standard operating procedures, approved by the Board of Education.

Unassigned - The unassigned fund balance classification is the residual classification for the general fund. This classification represents fund balance that has not been assigned to other funds and that has not been restricted, committed, or assigned to specific purposes within the general fund. The general fund is the only fund that reports a positive unassigned fund balance amount. In other governmental funds, if expenditures incurred for specific purposes exceed the amounts restricted, committed, or assigned to those purposes, it may be necessary to report a negative unassigned fund balance.

When expenditures are incurred for purposes for which both restricted and unrestricted fund balances are available, it is the policy of the School District to spend restricted fund balances first. Moreover, when expenditures are incurred for purposes for which amounts in any of the unrestricted fund balance classifications can be used, it is the policy of the School District to spend fund balances, if appropriate, in the following order: committed, assigned, then unassigned.

Interfund Activity

Transfers between governmental and business-type activities on the government-wide statements are reported in the same manner as general revenues. Exchange transactions between funds are reported as revenues in the seller funds and as expenditures / expenses in the purchaser funds. Flows of cash or goods from one fund to another without a requirement for repayment are reported as interfund transfers. Interfund transfers are reported as other financing sources / uses in governmental funds and after non-operating revenues / expenses in proprietary funds. Reimbursements from funds responsible for particular expenditures / expenses to the funds that initially paid for them are not presented on the financial statements.

Accounting Estimates

The preparation of financial statements in conformity with accounting principles generally accepted in the United States of America requires management to make estimates and assumptions that affect the amounts reported in the financial statements and accompanying notes. Actual results may differ from those estimates.

Note 1: SUMMARY OF SIGNIFICANT ACCOUNTING POLICIES (CONT'D)**Impact of Recently Issued Accounting Principles****Recently Issued and Adopted Accounting Pronouncements**

The School District implemented the following GASB Statements for the fiscal year ended June 30, 2018:

Statement No. 75, *Accounting and Financial Reporting for Postemployment Benefits Other Than Pensions*. The primary objective of this Statement is to improve accounting and financial reporting by state and local governments for postemployment benefits other than pensions (other postemployment benefits or OPEB). It also improves information provided by state and local governmental employers about financial support for OPEB that is provided by other entities. The adoption of this Statement required the School District to recognize a revenue and expense on the government-wide statement of activities for the State's proportionate share of the postemployment expense associated with the School District. In addition, the School District was required to include additional note disclosures (see note 21) and required supplementary information related to postemployment benefits.

Statement No. 85, *Omnibus 2017*. This Statement addresses practice issues that have been identified during implementation and application of certain GASB Statements. This Statement addresses a variety of topics including issues related to blending component units, goodwill, fair value measurement and application, and postemployment benefits (pensions and other postemployment benefits [OPEB]). The adoption of this Statement had no impact on the basic financial statements of the School District.

Recently Issued Accounting Pronouncements

The GASB has issued the following Statements that will become effective for the School District for fiscal years ending after June 30, 2018:

Statement No. 84, *Fiduciary Activities*. The objective of this Statement is to improve guidance regarding the identification of fiduciary activities for accounting and financial reporting purposes and how those activities should be reported. This Statement establishes criteria for identifying fiduciary activities of all state and local governments. The focus of the criteria generally is on (1) whether a government is controlling the assets of the fiduciary activity and (2) the beneficiaries with whom a fiduciary relationship exists. Separate criteria are included to identify fiduciary component units and postemployment benefit arrangements that are fiduciary activities. The Statement will become effective for the School District in the fiscal year ending June 30, 2020. Management is currently evaluating whether or not this Statement will have an impact on the basic financial statements of the School District.

Statement No. 87, *Leases*. The objective of this Statement is to better meet the information needs of financial statement users by improving accounting and financial reporting for leases by governments. This Statement increases the usefulness of governments' financial statements by requiring recognition of certain lease assets and liabilities for leases that previously were classified as operating leases and recognized as inflows of resources or outflows of resources based on the payment provisions of the contract. It establishes a single model for lease accounting based on the foundational principle that leases are financings of the right to use an underlying asset. Under this Statement, a lessee is required to recognize a lease liability and an intangible right-to-use lease asset, and a lessor is required to recognize a lease receivable and a deferred inflow of resources, thereby enhancing the relevance and consistency of information about governments' leasing activities. The Statement will become effective for the School District in the fiscal year ending June 30, 2021. Management is currently evaluating whether or not this Statement will have an impact on the basic financial statements of the School District.

Note 2: CASH AND CASH EQUIVALENTS

Custodial Credit Risk Related to Deposits - Custodial credit risk is the risk that, in the event of a bank failure, the School District's deposits might not be recovered. Although the School District does not have a formal policy regarding custodial credit risk, N.J.S.A. 17:9-41 et seq. requires that governmental units shall deposit public funds in public depositories protected from loss under the provisions of the Governmental Unit Deposit Protection Act (GUDPA). Under the Act, the first \$250,000.00 of governmental deposits in each insured depository is protected by the Federal Deposit Insurance Corporation (FDIC). Public funds owned by the School District in excess of FDIC insured amounts are protected by GUDPA. However, GUDPA does not protect intermingled agency funds such as salary withholdings, and student activity funds, or funds that may pass to the School District relative to the happening of a future condition. Such funds are classified as uninsured and uncollateralized.

As of June 30, 2018, the School District's bank balances of \$2,887,236.85 were exposed to custodial credit risk as follows:

Insured by FDIC and GUDPA	\$ 2,755,322.55
Uninsured and Uncollateralized	<u>131,914.30</u>
Total	<u>\$ 2,887,236.85</u>

Note 3: CAPITAL RESERVE ACCOUNT

A capital reserve account was established by the School District by inclusion of \$200,000.00 during fiscal year 2013 for the accumulation of funds for use as capital outlay expenditures in subsequent fiscal years. The capital reserve account is maintained in the general fund and its activity is included in the general fund annual budget.

Funds placed in the capital reserve account are restricted to capital projects in the School District's approved Long Range Facilities Plan ("LRFP"). Upon submission of the LRFP to the Department, a school district may increase the balance in the capital reserve by appropriating funds in the annual general fund budget certified for taxes or by transfer by board resolution at fiscal year-end (June 1 to June 30) of any unanticipated revenue or unexpended line-item appropriation amounts, or both. A school district may also appropriate additional amounts when the express approval of the voters has been obtained by either a separate proposal at budget time or by a special question at one of the four special elections authorized pursuant to N.J.S.A. 19:60-2. Pursuant to N.J.A.C. 6A:23A-14.1(g), the balance in the account cannot at any time exceed the local support costs of uncompleted capital projects in its approved LRFP.

Note 3: CAPITAL RESERVE ACCOUNT (CONT'D)

The activity of the capital reserve for the July 1, 2017 to June 30, 2018 fiscal year is as follows:

Beginning Balance, July 1, 2017		\$ 300,361.39
Increased by:		
Interest Earnings	\$ 142.15	
Deposits and Other Increases:		
Unexpended Capital Outlay	97,781.85	
Board Resolution - June 19, 2018	<u>400,000.00</u>	
		<u>497,924.00</u>
		798,285.39
Decreased by:		
Withdrawals:		
Board Resolution - June 29, 2017	129,755.73	
Board Resolution - August 29, 2017	<u>170,605.66</u>	
Total Withdrawals		<u>300,361.39</u>
Ending Balance, June 30, 2018		<u>\$ 497,924.00</u>

The June 30, 2018 LRFP balance of local support costs of uncompleted projects at June 30, 2018 is \$975,000.00. The withdrawals from the capital reserve were for use in a Department of Education approved facilities projects, consistent with the School District's LRFP.

Note 4: TRANSFERS FROM CAPITAL RESERVE TO CAPITAL OUTLAY

During the fiscal year ended June 30, 2018, the School District transferred \$300,361.39 to the capital outlay accounts. The transfer was made from the capital reserve account to supplement a capital project previously approved by the voters in the budget certified for taxes pursuant to N.J.A.C. 6A:23A-8.4.

Note 5: ACCOUNTS RECEIVABLE

Accounts receivable at June 30, 2018 consisted of accounts (fees for services), intergovernmental awards / grants. All receivables are considered collectible in full due to the stable condition of federal and state programs, the current fiscal year guarantee of federal funds, and the regulated budgetary control of governmental entities in New Jersey.

Accounts receivable as of fiscal year end for the School District's individual major and fiduciary funds, in the aggregate, are as follows:

Description	Governmental Funds			Total Governmental Activities	Proprietary	Total Business- Type Activities	Total
	General Fund	Special Revenue Fund	Capital Projects Fund		Food Service Fund		
Federal Awards	\$ 1,251.99	\$ 113,678.00	\$ -	\$ 114,929.99	\$ 4,848.98	\$ 4,848.98	\$ 119,778.97
State Awards	42,378.12		131,360.50	173,738.62	111.81	111.81	173,850.43
Other					5,330.01	5,330.01	5,330.01
Fiduciary Fund	<u>11,000.00</u>			<u>11,000.00</u>			<u>11,000.00</u>
	<u>\$ 54,630.11</u>	<u>\$ 113,678.00</u>	<u>\$ 131,360.50</u>	<u>\$ 299,668.61</u>	<u>\$ 10,290.80</u>	<u>\$ 10,290.80</u>	<u>\$ 309,959.41</u>

Note 6: INVENTORY

Inventory recorded at June 30, 2018 in business-type activities on the government-wide statement of net position, and on the food service enterprise fund statement of net position, consisted of the following:

Food	\$	3,221.55
Supplies		<u>759.81</u>
	\$	<u><u>3,981.36</u></u>

Note 7: CAPITAL ASSETS

Capital asset activity for the fiscal year ended June 30, 2018 is as follows:

	<u>Balance</u> <u>July 1, 2017</u>	<u>Increases</u>	<u>Decreases</u>	<u>Balance</u> <u>June 30, 2018</u>
Governmental Activities:				
Capital Assets, not being Depreciated:				
Land	\$ 8,466.00	\$ -	\$ -	\$ 8,466.00
Construction in Progress	<u>6,285,494.08</u>	<u>1,310,839.35</u>		<u>7,596,333.43</u>
Total Capital Assets, not being Depreciated	<u>6,293,960.08</u>	<u>1,310,839.35</u>	<u>-</u>	<u>7,604,799.43</u>
Capital Assets, being Depreciated:				
Equipment	138,620.99			138,620.99
Buildings and Improvements	2,024,502.00			2,024,502.00
Land Improvements	<u>52,700.00</u>			<u>52,700.00</u>
Total Capital Assets, being Depreciated	<u>2,215,822.99</u>	<u>-</u>	<u>-</u>	<u>2,215,822.99</u>
Total Capital Assets, Cost	<u>8,509,783.07</u>	<u>1,310,839.35</u>	<u>-</u>	<u>9,820,622.42</u>
Less Accumulated Depreciation for:				
Equipment	(103,877.98)	(9,721.06)		(113,599.04)
Buildings and Improvements	(1,337,970.73)	(25,042.45)		(1,363,013.18)
Land Improvements	<u>(52,700.00)</u>			<u>(52,700.00)</u>
Total Accumulated Depreciation	<u>(1,494,548.71)</u>	<u>(34,763.51)</u>	<u>-</u>	<u>(1,529,312.22)</u>
Total Capital Assets, being Depreciated, Net	<u>721,274.28</u>	<u>(34,763.51)</u>	<u>-</u>	<u>686,510.77</u>
Governmental Activities Capital Assets, Net	<u>\$ 7,015,234.36</u>	<u>\$ 1,276,075.84</u>	<u>-</u>	<u>\$ 8,291,310.20</u>
Business-Type Activities:				
Capital Assets, being Depreciated:				
Equipment	\$ 41,500.00	\$ -	\$ -	\$ 41,500.00
Less Accumulated Depreciation for:				
Equipment	<u>(41,500.00)</u>			<u>(41,500.00)</u>
Business-Type Activities Capital Assets, Net	<u>\$ -</u>	<u>\$ -</u>	<u>\$ -</u>	<u>\$ -</u>

Note 7: CAPITAL ASSETS (CONT'D)

Depreciation expense was charged to functions / programs of the School District as follows:

Governmental Activities:	
Regular Instruction	\$ 23,898.13
Other Administrative Services	10,242.05
Plant Operations and Maintenance	<u>623.33</u>
Total Depreciation Expense - Governmental Activities	<u>\$ 34,763.51</u>

Note 8: LONG-TERM LIABILITIES

During the fiscal year ended June 30, 2018, the following changes occurred in long-term obligations for governmental activities:

	<u>Balance</u> <u>July 1, 2017</u>	<u>Additions</u>	<u>Deductions</u>	<u>Balance</u> <u>June 30, 2018</u>	<u>Due within</u> <u>One Year</u>
Governmental Activities:					
Bonds Payable:					
General Obligation Bonds	\$ 3,765,000.00	\$ -	\$ (150,000.00)	\$ 3,615,000.00	\$ 155,000.00
Unamortized Bond Premium	71,588.41		(3,904.83)	67,683.58	3,904.82
Total Bonds Payable	<u>3,836,588.41</u>	<u>-</u>	<u>(153,904.83)</u>	<u>3,682,683.58</u>	<u>158,904.82</u>
Other Liabilities:					
Compensated Absences	230,135.54	70,434.15	(79,606.69)	220,963.00	26,515.56
Net Pension Liability	1,969,951.00	1,041,947.00	(1,378,679.00)	1,633,219.00	
Total Other Liabilities	<u>2,200,086.54</u>	<u>1,112,381.15</u>	<u>(1,458,285.69)</u>	<u>1,854,182.00</u>	<u>26,515.56</u>
Governmental Activities Long-Term Liabilities	<u>\$ 6,036,674.95</u>	<u>\$ 1,112,381.15</u>	<u>\$ (1,612,190.52)</u>	<u>\$ 5,536,865.58</u>	<u>\$ 185,420.38</u>

The bonds payable are generally liquidated by the debt service fund, while compensated absences, and net pension liability are liquidated by the general fund.

Bonds Payable - Bonds and loans are authorized in accordance with State law by the voters of the municipality through referendums. All bonds are retired in serial installments within the statutory period of usefulness. Bonds issued by the School District are general obligation bonds.

On February 25, 2015, the School District issued \$3,934,000.00 general obligation bonds at interest rates varying from 2.50% to 3.25% for various construction and renovation projects. The final maturity of these bonds is August 15, 2035. The bonds will be paid from property taxes.

Note 8: LONG-TERM LIABILITIES (CONT'D)

Bonds Payable (Cont'd) - Principal and interest due on bonds outstanding is as follows:

<u>Fiscal Year</u> <u>Ending June 30,</u>	<u>Principal</u>	<u>Interest</u>	<u>Total</u>
2019	\$ 155,000.00	\$ 107,425.00	\$ 262,425.00
2020	160,000.00	102,700.00	262,700.00
2021	160,000.00	97,900.00	257,900.00
2022	165,000.00	93,025.00	258,025.00
2023	170,000.00	88,000.00	258,000.00
2024-2028	935,000.00	359,075.00	1,294,075.00
2029-2033	1,105,000.00	206,375.00	1,311,375.00
2034-2036	765,000.00	37,637.50	802,637.50
Total	<u>\$ 3,615,000.00</u>	<u>\$ 1,092,137.50</u>	<u>\$ 4,707,137.50</u>

Bonds Authorized but not Issued - As of June 30, 2018, the School District had no authorizations to issue additional bonded debt.

Compensated Absences - As previously stated, compensated absences will be paid from the fund from which the employees' salaries are paid. Refer to note 14 for a description of the School District's policy.

Net Pension Liability - For details on the net pension liability, refer to note 10. The School District's annual required contribution to the Public Employees' Retirement System is budgeted and paid from the general fund on an annual basis.

Note 9: OPERATING LEASES

At June 30, 2018, the School District had operating lease agreements in effect for copy machines. The present value of the future minimum rental payments under the operating lease agreements are as follows:

<u>Fiscal Year</u> <u>Ending June 30,</u>	<u>Amount</u>
2019	\$ 15,029.28
2020	2,504.88
	<u>\$ 17,534.16</u>

Rental payments under operating leases for the fiscal year ended June 30, 2018 were \$15,029.28.

Note 10: PENSION PLANS

A substantial number of the School District's employees participate in one of the following defined benefit pension plans: the Teachers' Pension and Annuity Fund ("TPAF") and the Public Employees' Retirement System ("PERS"), which are administered by the New Jersey Division of Pensions and Benefits (the "Division"). In addition, several School District employees participate in the Defined Contribution Retirement Program, which is a defined contribution pension plan. This plan is administered by Prudential Financial for the Division. Each plan has a Board of Trustees that is primarily responsible for its administration. The Division issues a publicly available financial report that includes financial statements, required supplementary information and detailed information about the PERS and TPAF plan's fiduciary net position which can be obtained by writing to or at the following website:

State of New Jersey
Division of Pensions and Benefits
P.O. Box 295
Trenton, New Jersey 08625-0295
<http://www.nj.gov/treasury/pensions/gasb-notices.shtml>

General Information about the Pension Plans**Plan Descriptions**

Teachers' Pension and Annuity Fund - The Teachers' Pension and Annuity Fund is a cost-sharing multiple-employer defined benefit pension plan, with a special funding situation, which was established as of January 1, 1955, under the provisions of N.J.S.A. 18A:66. The State of New Jersey (the "State") is responsible to fund 100% of the employer contributions, excluding any local employer early retirement incentive (ERI) contributions. The TPAF's designated purpose is to provide retirement benefits, death, disability and medical benefits to certain qualified members. Membership in the TPAF is mandatory for substantially all teachers or members of the professional staff certified by the State Board of Examiners, who have titles that are unclassified, professional and certified. The TPAF's Board of Trustees is primarily responsible for the administration of the TPAF.

Public Employees' Retirement System - The Public Employees' Retirement System is a cost-sharing multiple-employer defined benefit pension plan which was established as of January 1, 1955, under the provisions of N.J.S.A. 43:15A. The PERS's designated purpose is to provide retirement, death, disability and medical benefits to certain qualified members. Membership in the PERS is mandatory for substantially all full-time employees of the School District, provided the employee is not required to be a member of another state-administered retirement system or other state pensions fund or local jurisdiction's pension fund. The PERS's Board of Trustees is primarily responsible for the administration of the PERS.

Defined Contribution Retirement Program - The Defined Contribution Retirement Program is a multiple-employer defined contribution pension fund established on July 1, 2007 under the provisions of Chapter 92, P.L. 2007, and Chapter 103, P.L. 2007 (N.J.S.A. 43:15C-1 et. seq.). The DCRP is a tax-qualified defined contribution money purchase pension plan under Internal Revenue Code (IRC) § 401(a) et seq., and is a "governmental plan" within the meaning of IRC § 414(d). The DCRP provides retirement benefits for eligible employees and their beneficiaries. Individuals covered under DCRP are employees enrolled in TPAF or PERS on or after July 1, 2007, who earn salary in excess of established "maximum compensation" limits; employees enrolled in New Jersey State Police Retirement System (SPRS) or the Police and Firemen's Retirement System (PFRS) after May 21, 2010, who earn salary in excess of established "maximum compensation" limits; employees otherwise eligible to enroll in TPAF or PERS on or after November 2, 2008, who do not earn the minimum annual salary for tier 3 enrollment but who earn salary of at least \$5,000.00 annually; and employees otherwise eligible to enroll in TPAF or PERS after May 21, 2010 who do not work the minimum number of hours per week required for tiers 4 or 5 enrollment, but who earn salary of at least \$5,000.00 annually.

Note 10: PENSION PLANS (CONT'D)**General Information about the Pension Plans (Cont'd)****Vesting and Benefit Provisions**

Teachers' Pension and Annuity Fund - The vesting and benefit provisions are set by N.J.S.A. 18A:66. TPAF provides retirement, death and disability benefits. All benefits vest after ten years of service, except for medical benefits, which vest after 25 years of service or under the disability provisions of TPAF. Members are always fully vested for their own contributions and, after three years of service credit, become vested for 2% of related interest earned on the contributions. In the case of death before retirement, members' beneficiaries are entitled to full interest credited to the members' accounts.

The following represents the membership tiers for TPAF:

Tier Definition

- 1 Members who were enrolled prior to July 1, 2007
- 2 Members who were eligible to enroll on or after July 1, 2007 and prior to November 2, 2008
- 3 Members who were eligible to enroll on or after November 2, 2008 and prior to May 21, 2010
- 4 Members who were eligible to enroll after May 21, 2010 and prior to June 28, 2011
- 5 Members who were eligible to enroll on or after June 28, 2011

Service retirement benefits of 1/55th of final average salary for each year of service credit is available to tiers 1 and 2 members upon reaching age 60 and to tier 3 members upon reaching age 62. Service retirement benefits of 1/60th of final average salary for each year of service credit is available to tier 4 members upon reaching age 62 and tier 5 members upon reaching age 65. Early retirement benefits are available to tiers 1 and 2 members before reaching age 60, tiers 3 and 4 with 25 years or more of service credit before age 62, and tier 5 before age 65 with 30 years or more of service credit. Benefits are reduced by a fraction of a percent for each month that a member retires prior to the retirement age for his/her respective tier.

Deferred retirement is available to members who have at least 10 years of service credit and have not reached the service retirement age for the respective tier.

Public Employees' Retirement System - The vesting and benefit provisions are set by N.J.S.A. 43:15A. PERS provides retirement, death and disability benefits. All benefits vest after ten years of service, except for medical benefits, which vest after 25 years of service or under the disability provisions of the PERS.

The membership tiers for PERS are the same as previously noted for TPAF.

Service retirement benefits of 1/55th of final average salary for each year of service credit is available to tiers 1 and 2 members upon reaching age 60 and to tier 3 members upon reaching age 62. Service retirement benefits of 1/60th of final average salary for each year of service credit is available to tier 4 members upon reaching age 62 and tier 5 members upon reaching age 65. Early retirement benefits are available to tiers 1 and 2 members before reaching age 60, tiers 3 and 4 with 25 years or more service credit before age 62 and tier 5 with 30 or more years of service credit before age 65. Benefits are reduced by a fraction of a percent for each month that a member retires prior to the age at which a member can receive full early retirement benefits in accordance with their respective tier. Tier 1 members can receive an unreduced benefit from age 55 to age 60 if they have at least 25 years of service. Deferred retirement is available to members who have at least 10 years of service credit and have not reached the service retirement age for the respective tier.

Note 10: PENSION PLANS (CONT'D)**General Information about the Pension Plans (Cont'd)****Vesting and Benefit Provisions (Cont'd)**

Defined Contribution Retirement Program - Eligible members are provided with a defined contribution retirement plan intended to qualify for favorable Federal income tax treatment under IRC Section 401(a), a noncontributory group life insurance plan and a noncontributory group disability benefit plan. A participant's interest in that portion of his or her defined contribution retirement plan account attributable to employee contributions shall immediately become and shall at all times remain fully vested and nonforfeitable. A participant's interest in that portion of his or her defined contribution retirement plan account attributable to employer contributions shall be vested and nonforfeitable on the date the participant commences the second year of employment or upon his or her attainment of age 65, while employed by an employer, whichever occurs first.

Contributions

Teachers' Pension and Annuity Fund - The contribution policy is set by N.J.S.A. 18A:66 and requires contributions by active members and contributing employers. Pursuant to the provisions of Chapter 78, P.L. 2011, the active member contribution rate increased from 5.5% of annual compensation to 6.5% plus an additional 1% phased-in over 7 years beginning in July 2012. The member contribution rate was 7.34% in State fiscal year 2018. The phase-in of the additional incremental member contribution rate takes place in July of each subsequent State fiscal year. The State's contribution is based on an actuarially determined amount, which includes the normal cost and unfunded accrued liability. For fiscal year 2017, the State's pension contribution was less than the actuarial determined amount.

Under current statute, all employer contributions are made by the State of New Jersey on-behalf of the School District and all other related non-contributing employers. No normal or accrued liability contribution by the School District has been required over several preceding fiscal years. These on-behalf contributions by the State of New Jersey are considered a special funding situation, under the definition of GASB 68, *Accounting and Financial Reporting for Pensions*.

The School District's contractually required contribution rate for the fiscal year ended June 30, 2018 was 10.46% of the School District's covered payroll, of which 0.00% of payroll was required from the School District and 100.00% of payroll was required from the State of New Jersey. The School District was not required to make any contributions to the pension plan during the fiscal year ended June 30, 2018 because of the 100.00% special funding situation with the State of New Jersey.

Based on the most recent TPAF measurement date of June 30, 2017, the State's contractually required contribution, on-behalf of the School District, to the pension plan for the fiscal year ended June 30, 2018 was \$319,309.00, and was paid by April 1, 2018. School District employee contributions to the pension plan during the fiscal year ended June 30, 2018 were \$223,951.60.

Note 10: PENSION PLANS (CONT'D)**General Information about the Pension Plans (Cont'd)****Contributions (Cont'd)**

Public Employees' Retirement System - The contribution policy is set by N.J.S.A. 43:15A and requires contributions by active members and contributing employers. Members contribute at a uniform rate. Pursuant to the provisions of Chapter 78, P.L. 2011, the active member contribution rate increased from 5.5% of annual compensation to 6.5% plus an additional 1% phased-in over seven years beginning in July 2012. The member contribution rate was 7.34% in State fiscal year 2018. The phase-in of the additional incremental member contribution rate takes place in July of each subsequent State fiscal year. The rate for members who are eligible for the Prosecutors Part of PERS (Chapter 366, P.L. 2001) was 10%. Employer contribution amounts are based on an actuarially determined amount, which includes the normal cost and unfunded accrued liability.

The School District's contractually required contribution rate for the fiscal year ended June 30, 2018 was 13.79% of the School District's covered payroll. This amount was actuarially determined as the amount that, when combined with employee contributions, is expected to finance the costs of benefits earned by employees during the year, including an additional amount to finance any unfunded accrued liability.

Based on the most recent PERS measurement date of June 30, 2017, the School District's contractually required contribution to the pension plan for the fiscal year ended June 30, 2018 was \$64,996.00, and was paid by April 1, 2018. School District employee contributions to the pension plan during the fiscal year ended June 30, 2018 were \$44,629.63.

Defined Contribution Retirement Program - The contribution policy is set by N.J.S.A. 43:15C-3 and requires contributions by active members and contributing employers. In accordance with Chapter 92, P.L. 2007 and Chapter 103, P.L. 2007, plan members are required to contribute 5.5% of their annual covered salary. In addition to the employee contributions, the School District contributes 3% of the employees' base salary, for each pay period, to Prudential Financial not later than the fifth business day after the date on which the employee is paid for that pay period.

For the fiscal year ended June 30, 2018, employee contributions totaled \$6,752.54, and the School District recognized pension expense, which equaled the required contributions, of \$2,223.54. There were no forfeitures during the fiscal year.

Pension Liabilities, Pension Expense, and Deferred Outflows of Resources and Deferred Inflows of Resources Related to Pensions

Teachers' Pension and Annuity Fund - At June 30, 2018, the School District was not required to report a liability for its proportionate share of the net pension liability because of a 100% special funding situation by the State of New Jersey.

The State's proportionate share of net pension liability, attributable to the School District is as follows:

School District's Proportionate Share of Net Pension Liability	\$ -
State of New Jersey's Proportionate Share of Net Pension Liability Associated with the School District	19,172,422.00
	<u>\$ 19,172,422.00</u>

Note 10: PENSION PLANS (CONT'D)**Pension Liabilities, Pension Expense, and Deferred Outflows of Resources and Deferred Inflows of Resources Related to Pensions (Cont'd)**

Teachers' Pension and Annuity Fund (Cont'd) - The net pension liability was measured as of June 30, 2017, and the total pension liability used to calculate the net pension liability was determined by an actuarial valuation as of July 1, 2016. The total pension liability was calculated through the use of updated procedures to roll forward from the actuarial valuation date to the measurement date of June 30, 2017. For the June 30, 2017 measurement date, the School District's proportion of the net pension liability was based on a projection of the School District's long-term share of contributions to the pension plan relative to the projected contributions of all participating employers and the State of New Jersey, actuarially determined. At June 30, 2017, the School District proportion was 0.00% due to the 100% special funding situation with the State of New Jersey. For the June 30, 2017 measurement date, the State's proportionate share of the TPAF net pension liability associated with the School District was .0284357707%, which was a decrease of .0005112825% from its proportion measured as of June 30, 2016.

For the fiscal year ended June 30, 2018, the School District recognized \$1,328,168.00 in pension expense and revenue, in the government-wide financial statements, for the State of New Jersey on-behalf TPAF pension contributions. This pension expense and revenue was based on the pension plans June 30, 2017 measurement date.

Public Employees' Retirement System - At June 30, 2018, the School District reported a liability of \$1,633,219.00 for its proportionate share of the net pension liability. The net pension liability was measured as of June 30, 2017, and the total pension liability used to calculate the net pension liability was determined by an actuarial valuation as of July 1, 2016. The total pension liability was calculated through the use of updated procedures to roll forward from the actuarial valuation date to the measurement date of June 30, 2017. The School District's proportion of the net pension liability was based on a projection of the School District's long-term share of contributions to the pension plan relative to the projected contributions of all participating employers, actuarially determined. For the June 30, 2017 measurement date, the School District's proportion was .0070160273%, which was an increase of .000364372% from its proportion measured as of June 30, 2016.

For the fiscal year ended June 30, 2018, the School District recognized pension expense of \$149,107.00, in the government-wide financial statements. This pension expense was based on the pension plans June 30, 2017 measurement date.

Note 10: PENSION PLANS (CONT'D)**Pension Liabilities, Pension Expense, and Deferred Outflows of Resources and Deferred Inflows of Resources Related to Pensions (Cont'd)**

Public Employees' Retirement System (Cont'd) - At June 30, 2018, the School District reported deferred outflows of resources and deferred inflows of resources related to PERS from the following sources:

	<u>Deferred Outflows of Resources</u>	<u>Deferred Inflows of Resources</u>
Differences between Expected and Actual Experience	\$ 38,457.00	\$ -
Changes of Assumptions	329,037.00	327,831.00
Net Difference between Projected and Actual Earnings on Pension Plan Investments	11,121.00	-
Changes in Proportion and Differences between School District Contributions and Proportionate Share of Contributions	256,696.00	201,426.00
School District Contributions Subsequent to the Measurement Date	<u>82,577.00</u>	<u>-</u>
	<u>\$ 717,888.00</u>	<u>\$ 529,257.00</u>

\$82,577.00, included in deferred outflows of resources, will be included as a reduction of the net pension liability in the fiscal year ending June 30, 2019. Other amounts reported as deferred outflows of resources and deferred inflows of resources related to pensions will be recognized in pension expense as follows:

<u>Year Ending June 30,</u>	
2019	\$ 69,433.00
2020	89,003.00
2021	39,148.00
2022	(64,412.00)
2023	<u>(27,118.00)</u>
	<u>\$ 106,054.00</u>

Note 10: PENSION PLANS (CONT'D)**Pension Liabilities, Pension Expense, and Deferred Outflows of Resources and Deferred Inflows of Resources Related to Pensions (Cont'd)**

Public Employees' Retirement System (Cont'd) - The amortization of the above other deferred outflows of resources and deferred inflows of resources related to pensions will be over the following number of years:

	<u>Deferred Outflows of Resources</u>	<u>Deferred Inflows of Resources</u>
Differences between Expected and Actual Experience		
Year of Pension Plan Deferral:		
June 30, 2014	-	-
June 30, 2015	5.72	-
June 30, 2016	5.57	-
June 30, 2017	5.48	-
Changes of Assumptions		
Year of Pension Plan Deferral:		
June 30, 2014	6.44	-
June 30, 2015	5.72	-
June 30, 2016	5.57	-
June 30, 2017	-	5.48
Net Difference between Projected and Actual Earnings on Pension Plan Investments		
Year of Pension Plan Deferral:		
June 30, 2014	-	5.00
June 30, 2015	-	5.00
June 30, 2016	5.00	-
June 30, 2017	5.00	-
Changes in Proportion and Differences between School District Contributions and Proportionate Share of Contributions		
Year of Pension Plan Deferral:		
June 30, 2014	6.44	6.44
June 30, 2015	5.72	5.72
June 30, 2016	5.57	5.57
June 30, 2017	5.48	5.48

Note 10: PENSION PLANS (CONT'D)**Actuarial Assumptions**

The net pension liability was measured as of June 30, 2017, and the total pension liability used to calculate the net pension liability was determined by an actuarial valuation as of July 1, 2016. The total pension liability was calculated through the use of updated procedures to roll forward from the actuarial valuation date to the measurement date of June 30, 2017. This actuarial valuation used the following actuarial assumptions, applied to all periods included in the measurement:

	<u>TPAF</u>	<u>PERS</u>
Inflation	2.25%	2.25%
Salary Increases:		
2012-2021	Varies Based on Experience	-
Through 2026	-	1.65% - 4.15% Based on Age
Thereafter	Varies Based on Experience	2.65% - 5.15% Based on Age
Investment Rate of Return	7.00%	7.00%
Period of Actuarial Experience		
Study upon which Actuarial		
Assumptions were Based	July 1, 2012 - June 30, 2015	July 1, 2011 - June 30, 2014

For TPAF, pre-retirement, post-retirement and disabled mortality rates were based on the experience of TPAF members reflecting mortality improvement on a generational basis based on a 60-year average of Social Security data from 1953 to 2013.

For PERS, pre-retirement mortality rates were based on the RP-2000 Employee Preretirement Mortality Table for male and female active participants. Mortality tables are set back 2 years for males and 7 years for females. In addition, the tables provide for future improvements in mortality from the base year of 2013 using a generational approach based on the plan actuary's modified MP-2014 projection scale. Post-retirement mortality rates were based on the RP-2000 Combined Healthy Male and Female Mortality Tables (set back 1 year for males and females) for service retirements and beneficiaries of former members and a one-year static projection based on mortality improvement Scale AA. In addition, the tables for service retirements and beneficiaries of former members provide for future improvements in mortality from the base year of 2013 using a generational approach based on the plan actuary's modified MP-2014 projection scale. Disability retirement rates used to value disabled retirees were based on the RP-2000 Disabled Mortality Table (set back 3 years for males and set forward 1 year for females).

For TPAF and PERS, in accordance with State statute, the long-term expected rate of return on plan investments (7.00% at June 30, 2017) is determined by the State Treasurer, after consultation with the Directors of the Division of Investments and Division of Pensions and Benefits, the board of trustees and the actuaries. The long-term expected rate of return was determined using a building block method in which best-estimate ranges of expected future real rates of return (expected returns, net of pension plan investment expense and inflation) are developed for each major asset class. These ranges are combined to produce the long-term expected rate of return by weighting the expected future real rates of return by the target asset allocation percentage and by adding expected inflation. Best estimates of arithmetic rates of return for each major asset class included in TPAF's and PERS's target asset allocation as of June 30, 2017 are summarized in the following table:

Note 10: PENSION PLANS (CONT'D)**Actuarial Assumptions (Cont'd)**

<u>Asset Class</u>	<u>Target Allocation</u>	<u>Long-Term Expected Real Rate of Return</u>
Absolute Return/Risk Mitigation	5.00%	5.51%
Cash Equivalents	5.50%	1.00%
U.S. Treasuries	3.00%	1.87%
Investment Grade Credit	10.00%	3.78%
Public High Yield	2.50%	6.82%
Global Diversified Credit	5.00%	7.10%
Credit Oriented Hedge Funds	1.00%	6.60%
Debt Related Private Equity	2.00%	10.63%
Debt Related Real Estate	1.00%	6.61%
Private Real Asset	2.50%	11.83%
Equity Related Real Estate	6.25%	9.23%
U.S. Equity	30.00%	8.19%
Non-U.S. Developed Markets Equity	11.50%	9.00%
Emerging Markets Equity	6.50%	11.64%
Buyouts/Venture Capital	8.25%	13.08%
	<u>100.00%</u>	

Discount Rate - The discount rates used to measure the total pension liability at June 30, 2017 were 4.25% and 5.00% for TPAF and PERS, respectively. For TPAF and PERS, the respective single blended discount rates were based on the long-term expected rate of return on pension plan investments of 7.00%, and a municipal bond rate of 3.58% as of June 30, 2017, based on the Bond Buyer Go 20-Bond Municipal Bond Index which includes tax-exempt general obligation municipal bonds with an average rating of AA/Aa or higher. The projection of cash flows used to determine the discount rates for TPAF and PERS assumed that contributions from plan members will be made at the current member contribution rates and that contributions from employers will be made based on the contribution rate in the most recent fiscal year. The State employer contributed 40% of the actuarially determined amount for TPAF and PERS and the local employers contributed 100% of the actuarially determined amount for PERS. Based on those assumptions, the plan's fiduciary net position was projected to be available to make projected future benefit payments of current plan members through 2036 for TPAF and 2040 for PERS. Therefore, the long-term expected rate of return on plan investments was applied to projected benefit payments through 2036 for TPAF and 2040 for PERS, and the municipal bond rate was applied to projected benefit payments after that date in determining the total pension liability.

Note 10: PENSION PLANS (CONT'D)**Sensitivity of School District's Proportionate Share of Net Pension Liability to Changes in the Discount Rate**

Teachers' Pension and Annuity Fund (TPAF) - As previously mentioned, TPAF, has a special funding situation where the State pays 100% of the School District's annual required contribution. As such, the proportionate share of the net pension liability as of June 30, 2017, the pension plans measurement date, attributable to the School District is \$0, and the State of New Jersey's proportionate share of the net pension liability, attributable to the School District, using a discount rate of 4.25%, as well as using a discount rate that is 1% lower or 1% higher than the current rates used is as follows:

	TPAF		
	1% Decrease (3.25%)	Current Discount Rate (4.25%)	1% Increase (5.25%)
School District's Proportionate Share of the Net Pension Liability	\$ -	\$ -	\$ -
State of New Jersey's Proportionate Share of Net Pension Liability associated with the School District	22,777,439.00	19,172,422.00	16,202,594.00
	<u>\$ 22,777,439.00</u>	<u>\$ 19,172,422.00</u>	<u>\$ 16,202,594.00</u>

Public Employees' Retirement System (PERS) - The following presents the School District's proportionate share of the net pension liability at June 30, 2017, the plans measurement date, calculated using a discount rate of 5.00%, as well as what the School District's proportionate share of the net pension liability would be if it were calculated using a discount rate that is 1% lower or 1% higher than the current rates used:

	PERS		
	1% Decrease (4.00%)	Current Discount Rate (5.00%)	1% Increase (6.00%)
School District's Proportionate Share of the Net Pension Liability	\$ 2,026,119.00	\$ 1,633,219.00	\$ 1,305,885.00

Pension Plan Fiduciary Net Position

For purposes of measuring the net pension liability, deferred outflows of resources and deferred inflows of resources related to pensions, and pension expense, information about the respective fiduciary net position of the TPAF and PERS and additions to/deductions from TPAF and PERS's respective fiduciary net position have been determined on the same basis as they are reported by TPAF and PERS. Accordingly, benefit payments (including refunds of employee contributions) are recognized when due and payable in accordance with the benefit terms. Investments are reported at fair value. For additional information about TPAF and PERS, please refer to the plan's Comprehensive Annual Financial Report (CAFR) which can be found at <http://www.nj.gov/treasury/pensions/gasb-notices.shtml>.

Note 11: ON-BEHALF PAYMENTS

For the fiscal year ended June 30, 2018, the School District has recognized as revenues and expenditures on-behalf payments made by the State for normal costs and post-retirement medical costs related to TPAF, in the fund financial statements. The amounts recognized as revenues and expenditures in the fund financial statements for normal costs, non-contributory insurance, post-retirement medical costs, and long-term disability insurance were \$413,574.00, \$10,036.00, \$273,601.00, and \$524.00, respectively.

Note 12: RISK MANAGEMENT

The School District is exposed to various risks of loss related to torts; theft of, damage to, and destruction of assets; errors and omissions; injuries to employees; and natural disasters.

New Jersey Unemployment Compensation Insurance - The School District has elected to fund its New Jersey Unemployment Compensation Insurance under the "Benefit Reimbursement Method". Under this plan, the School District is required to reimburse the New Jersey Unemployment Trust Fund for benefits paid to its former employees and charged to its account with the State. The School District is billed quarterly for amounts due to the State.

The following is a summary of the activity of the School District's private-purpose trust fund for the unemployment claims for the current and previous two fiscal years:

<u>Fiscal Year</u> <u>Ended June 30.</u>	<u>Employee</u> <u>Contributions</u>	<u>Interest</u> <u>Income</u>	<u>Claims</u> <u>Incurred</u>	<u>Ending</u> <u>Balance</u>
2018	\$ 7,004.92	\$ -	\$ 4,488.10	\$ 126,459.73
2017	6,674.47	84.08	1,863.23	123,942.91
2016	6,420.95	108.82	2,792.82	119,047.59

Joint Insurance Fund - The School District is a member of the Burlington County Insurance Joint Insurance Fund. The Fund provides its members with the following coverage:

Property/Inland Marine/Auto Physical Damage
Boiler and Machinery
Crime
General and Automobile Liability
Workers' Compensation
Educator's Legal Liability
Pollution Legal Liability
Cyber Liability
Violent Malicious Acts
Disaster Management Services

Annual contributions to the Fund are determined by the Fund's Board of Trustees. The School District is jointly and personally liable for claims insured by the Fund and its members during the period of its membership, including liability for supplemental assessments, if necessary. The Fund's Board of Trustees may authorize refunds to its members in any fund year for which contributions exceed the amount necessary to fund its obligations for that year.

The Fund publishes its own financial report which can be obtained from:

Burlington County Insurance Pool Joint Insurance Fund
P.O. Box 449
Marlton, New Jersey 08053

Note 13: DEFERRED COMPENSATION

The School District offers its employees a choice of deferred compensation plans created in accordance with Internal Revenue Code Sections 403(b) and 457. The plans, which are administered by the entities listed below, permit participants to defer a portion of their salary until future years. Amounts deferred under the plans are not available to employees until termination, retirement, death, or unforeseeable emergency. The plan administrators are as follows:

Security Benefit Group
LSW c/o The Legend Group
Ameriprise Financial Services, Inc.
Lincoln Investment Planning, Inc.
ING Life Insurance & Annuity Company
American General Disability

Note 14: COMPENSATED ABSENCES

The School District accounts for compensated absences (e.g., unused vacation, sick leave) as directed by Governmental Accounting Standards Board Statement No. 16 (GASB 16), *Accounting for Compensated Absences*. A liability for compensated absences attributable to services already rendered and not contingent on a specific event that is outside the control of the employer and employee is accrued as employees earn the rights to the benefits.

School District employees who are employed for ten months are entitled to ten paid sick leave days per fiscal school year. School District employees who are employed for twelve months are entitled to twelve paid sick leave days per fiscal school year. Unused sick leave may be accumulated and carried forward to the subsequent years. Vacation days not used during the year may only be carried forward with approval from the Superintendent.

Benefits paid in any future year will be calculated according to formulas outlined in the School Districts' agreements with the various employee unions and included in the current years' budget.

The liability for vested compensated absences is recorded within those funds as the benefits accrue to employees. At June 30, 2018, the liability for compensated absences reported on the government-wide statement of net position was \$220,963.00. As of June 30, 2018, no liability for compensated absences in proprietary fund type exists.

Note 15: INTERFUND RECEIVABLES, PAYABLES, AND TRANSFERS

The composition of interfund balances as of June 30, 2018 is as follows:

<u>Fund</u>	<u>Interfunds Receivable</u>	<u>Interfunds Payable</u>
General	\$ 185,303.85	
Special Revenue		\$ 117,625.00
Capital Projects		56,678.85
Fiduciary		11,000.00
	<u>\$ 185,303.85</u>	<u>\$ 185,303.85</u>

The interfund receivables and payables above predominately resulted from payments made by certain funds on behalf of other funds. During the fiscal year 2019, the School District expects to liquidate such interfunds, depending upon the availability of cash flow. There were no transfers between funds during the fiscal year.

Note 16: CONTINGENCIES

Grantor Agencies - Amounts received or receivable from grantor agencies could be subject to audit and adjustment by grantor agencies. Any disallowed claims, including amounts already collected, may constitute a liability of the applicable funds. The amount, if any, of expenditures which may be disallowed by the grantor cannot be determined at this time, although the School District expects such amount, if any, to be immaterial.

Litigation - The School District is a defendant in several legal proceedings that are in various stages of litigation. It is believed that the outcome, or exposure to the School District, from such litigation is either unknown or potential losses, if any, would not be material to the financial statements.

Note 17: CONCENTRATIONS

The School District depends on financial resources flowing from, or associated with, both the federal government and the State of New Jersey. As a result of this dependency, the School District is subject to changes in specific flows of intergovernmental revenues based on modifications to federal and State laws and federal and State appropriations.

Note 18: DEFICIT FUND BALANCES

The School District has a deficit fund balance of \$43,576.00 in the general fund and \$3,947.00 in the special revenue fund as of June 30, 2018 as reported in the fund statements (modified accrual basis). N.J.S.A. 18A:22-44.2 provides that in the event a state school aid payment is not made until the following school budget year, school districts must record the delayed one or more June state aid payments as revenue, for budget purposes only, in the current school budget year. The statute provides legal authority for school districts to recognize this revenue in the current budget year. For intergovernmental transactions, GASB Statement No. 33 requires that recognition (revenue, expenditure, asset, liability) should be in symmetry, i.e., if one government recognizes an asset, the other government recognizes a liability. Since the State is recording the June state aid payments in the subsequent fiscal year, the School District cannot recognize the June state aid payment on the GAAP financial statements until the year the State records the payable. Due to the timing difference of recording the June state aid payments, the general and special revenue fund balance deficit does not alone indicate that the School District is facing financial difficulties.

Pursuant to N.J.S.A. 18A:22-44.2 any negative unassigned general fund balance that is reported as a direct result from a delay in the June payments of state aid until the following fiscal year, is not considered in violation of New Jersey statute and regulation nor in need of corrective action. The School District deficit in the GAAP funds statements of \$43,576.00 is less than the June state aid payments.

Note 19: FUND BALANCES**RESTRICTED**

As stated in note 1, the restricted fund balance classification includes amounts that are restricted to specific purposes. Such restrictions, or constraints, are placed on the use of resources by either of the following: (1) externally imposed by creditors, grantors, contributors, or laws or regulations of other governments; or (2) imposed by law through constitutional provisions or enabling legislation. Specific restrictions of the School District's fund balance are summarized as follows:

Note 19: FUND BALANCES (CONT'D)**RESTRICTED (CONT'D)****General Fund**

For Excess Surplus - In accordance with N.J.S.A. 18A:7F-7, as amended, the designation of restricted fund balance - excess surplus is the result of a required calculation pursuant to the New Jersey Comprehensive Educational Improvement and Financing Act of 1996 (CEIFA). New Jersey school districts are required to restrict general fund balance at the fiscal year end of June 30 if they did not appropriate a required minimum amount as budgeted fund balance in their subsequent years' budget. The excess fund balance at June 30, 2018 is \$1,051,221.11. Additionally, \$978,394.49 of excess fund balance generated during 2016-2017 has been restricted and designated for utilization in the 2018-2019 budget.

For Capital Reserve Account - As of June 30, 2018, the balance in the capital reserve account is \$497,924.00. These funds are restricted for future capital outlay expenditures for capital projects in the School District's approved Long Range Facilities Plan (LRFP).

For Maintenance Reserve Account - As of June 30, 2018, the balance in the maintenance reserve account is \$163,259.00. These funds are restricted for the required maintenance of school facilities in accordance with the Educational Facilities Construction and Financing Act (EFCFA) (N.J.S.A. 18A:7G-9) as amended by P.L. 2004, c. 73 (S1701).

For Emergency Reserve - As of June 30, 2018, the balance in the emergency reserve is \$90,346.00. These funds are restricted for the purpose of financing unanticipated general fund expenditures required for a thorough and efficient education in accordance with N.J.S.A. 18A:7F-41c(1). The balance of the restricted fund balance is not permitted to exceed \$250,000.00, or one percent (1%) of the School District's general fund budget up to a maximum of \$1,000,000.00, whichever is greater. Deposits may be made to the emergency reserve account at budget time, or by board resolution at year end of any unanticipated revenue or unexpended line item appropriation, or both. Withdrawals from the emergency reserve require approval by the Commissioner.

Capital Projects Fund - On December 9, 2014, the School District issued \$3,934,000.00 of general obligation bonds pursuant to: (i) Chapter 24 of Title 18A of the New Jersey Statutes, as amended and supplemented ("School Bond Law"). The bond issuance was approved by the voters for replacement of roof, installation of new windows, replacement of existing door frames, installation of a new air conditioning system, installation of a new boiler, acquisition of an emergency generator and the completion of such other work and improvements and acquisition of furniture, fixtures and equipment and replacement of the ceiling, removal of carpet, replacement of interior doors, painting, and installation of new book case and the completion of such other work and improvements and acquisition of furniture, fixtures and equipment. As of June 30, 2017, the restricted fund balance amount was \$74,681.65.

Debt Service Fund - In accordance with N.J.A.C. 6A:23A-8.6, a district board of education shall appropriate annually all debt service fund balances in the budget certified for taxes unless expressly authorized and documented by the voters in a bond referendum. As a result, the School District has appropriated and included as an anticipated revenue for the fiscal year ending June 30, 2019 \$0.47 of debt service fund balance at June 30, 2018.

Note 19: FUND BALANCES (CONT'D)**ASSIGNED**

As stated in note 1, the assigned fund balance classification includes amounts that are constrained by the School District's *intent* to be used for specific purposes, but are neither restricted nor committed. Specific assignments of the School District's fund balance are summarized as follows:

General Fund

For Subsequent Year's Expenditures - The School District has appropriated and included as an anticipated revenue for the fiscal year ending June 30, 2019 \$15,532.00 of general fund balance at June 30, 2018.

Other Purposes - As of June 30, 2018, the School District had \$18,617.00 of encumbrances outstanding for purchase orders and contracts signed by the School District, but not completed, as of the close of the fiscal year.

UNASSIGNED

As stated in note 1, the unassigned fund balance classification represents fund balance that has not been restricted, committed, or assigned to specific purposes. The School District's unassigned fund balance is summarized as follows:

General Fund - As of June 30, 2018, \$43,576.00 of general fund deficit was unassigned.

Special Revenue Fund - As of June 30, 2018, the fund balance of the special revenue fund was a deficit of \$3,947.00, thus resulting in the fund balance classification of unassigned. The deficit is a result from a delay in the payment of state aid until the following fiscal year. As stated in note 19, since the State is recording the June state aid payments in the subsequent fiscal year, the School District cannot recognize the June state aid payment on the GAAP financial statements until the year the State records the payable. Due to the timing difference of recording the June state aid payments, the special revenue fund balance deficit does not alone indicate that the School District is facing financial difficulties. The unassigned deficit on the GAAP financial statements of \$3,947.00 is less than the last state aid payment.

Note 20: TAX ABATEMENTS

As defined by the Governmental Accounting Standards Board (GASB), a tax abatement is an agreement between a government and an individual or entity in which the government promises to forgo tax revenues and the individual or entity promises to subsequently take a specific action that contributes to economic development or otherwise benefits the government or its citizens. School districts are not authorized by New Jersey statute to enter into tax abatement agreements. However, the county or municipality in which the school district is situated may have entered into tax abatement agreements, and that potential must be disclosed in these financial statements. If the county or municipality entered into tax abatement agreements, those agreements will not directly affect the school district's local tax revenue because N.J.S.A. 54:4-75 and N.J.S.A. 54:4-76 require that amounts so forgiven must effectively be recouped from other taxpayers and remitted to the school district.

The Borough of Magnolia has property tax abatement agreements with two local businesses as follows:

- One under made under the State of New Jersey Five-Year Exemption and Abatement Law, N.J.S.A 40A:21, and
- One made under the State of New Jersey Long-Term Tax Exemption Law, N.J.S.A. 40A:20

Note 20: TAX ABATEMENTS (CONT'D)

The State of New Jersey Five-Year Exemption and Abatement Law, N.J.S.A 40A:21, enables municipalities which have areas that have been designated as "in need of rehabilitation", to exempt or abate local property taxes imposed upon eligible dwellings, commercial and industrial structures, for a period of five years, for the purpose of attracting or retaining businesses within the municipality. The one property's assessed valuation covered under the Five-Year Exemption and Abatement Law is \$985,900.00, and based on the School District's 2018 certified tax rate of \$1.612, abated taxes totaled \$15,982.71.

The State of New Jersey Long-Term Tax Exemption Law, N.J.S.A. 40A:20, enables municipalities to enter into agreements with private entities for the private entities to undertake redevelopment projects in return for tax exemptions. The length of time under the law may not exceed 35 years. The one property's assessed valuation covered under the Long-Term Tax Exemption Law is \$11,807,500.00, and based on the School District's 2018 certified tax rate of \$1.612, abated taxes totaled \$190,336.90.

It could be presumed that if these abatement agreements were not entered into, that the businesses would either have not retained their businesses within the municipality or have not moved their businesses into the municipality.

Note 21: POSTEMPLOYMENT BENEFITS OTHER THAN PENSIONS (OPEB)**STATE HEALTH BENEFIT LOCAL EDUCATION RETIRED EMPLOYEES PLAN****General Information about the OPEB Plan**

Plan Description and Benefits Provided - The State Health Benefit Local Education Retired Employees Plan (the "OPEB Plan") is a multiple-employer defined benefit OPEB plan, with a special funding situation, that is administered on a pay-as-you-go basis. Accordingly, no assets are accumulated in a qualifying trust that meets the criteria in paragraph 4 of GASB Statement No. 75 - *Accounting and Financial Reporting for the Postemployment Benefits Other Than Pensions*. The OPEB Plan is administered by the State of New Jersey Division of Pensions and Benefits (the "Division") and is part of the New Jersey State Health Benefits Program (SHBP). The Division issues a publically available financial report that includes financial statements and required supplementary information which can be obtained by writing to or at the following website:

State of New Jersey
Division of Pensions and Benefits
P.O. Box 295
Trenton, New Jersey 08625-0295
<https://www.nj.gov/treasury/pensions/financial-reports.shtml>

The OPEB Plan provides medical, prescription drug, and Medicare Part B reimbursement to retirees and their covered dependents of local education employers.

Contributions - The employer contributions for the participating local education employers are legally required to be funded by the State of New Jersey (the "State") in accordance with N.J.S.A 52:14-17.32f. According to N.J.S.A 52:14-17.32f, the State provides employer-paid coverage to employees who retire from a board of education or county college with 25 years or more of service credit in, or retires on a disability pension from, one or more of the following plans: the Teachers' Pension and Annuity Fund (TPAF), the Public Employees' Retirement System (PERS), the Police and Firemen Retirement System (PFRS), or the Alternate Benefit Program (ABP). Pursuant to Chapter 78, P.L. 2011, future retirees eligible for postretirement medical coverage who have less than 20 years of creditable service on June 28, 2011 will be required to pay a percentage of the cost of their health care coverage in retirement provided they retire with 25 or more years of pension service credit. The percentage of the premium for which the retiree will be responsible will be determined based on the retiree's annual retirement benefit and level of coverage.

Note 21: POSTEMPLOYMENT BENEFITS OTHER THAN PENSIONS (OPEB) (CONT'D)**STATE HEALTH BENEFIT LOCAL EDUCATION RETIRED EMPLOYEES PLAN (CONT'D)****General Information about the OPEB Plan (Cont'd)**

Employees Covered by Benefit Terms - At June 30, 2018, the entire State Health Benefit Local Education Retired Employees OPEB Plan consisted of the following members.

Active Plan Members	223,747
Inactive Plan Members or Beneficiaries Currently Receiving Benefits	142,331
Inactive Plan Members Entitled to but Not Yet Receiving Benefit Payments	<u>-</u>
	<u><u>366,078</u></u>

Total Non-Employer OPEB Liability

The State of New Jersey, a non-employer contributing entity, is the only entity that has a legal obligation to make employer contributions to the OPEB Plan for qualified retired TPAF, PERS, PFRS and ABP participants. The School District's proportionate share percentage determined under paragraphs 193 and 203 through 205 of GASBS No. 75 is zero percent. Accordingly, the School District did not recognize any portion of the collective net OPEB liability on the Statement of Net Position. The State's proportionate share of the net OPEB liability associated with the School District as of June 30, 2018 was \$15,445,793.00. Since the OPEB liability associated with the School District is 100% attributable to the State, the OPEB liability will be referred to as the total Non-Employer OPEB Liability.

The total Non-Employer OPEB Liability was measured as of June 30, 2017, and was determined by an actuarial valuation as of June 30, 2016, which was rolled forward to June 30, 2017. The total Non-Employer OPEB Liability as of June 30, 2016 was determined by an actuarial valuation as of June 30, 2016. For the June 30, 2017 measurement date, the State's proportionate share of the Non-Employer OPEB Plan Liability associated with the School District was .0287953739%, which was an increase of .0000862596% from its proportion measured as of June 30, 2016.

Actuarial Assumptions and Other Inputs - The actuarial assumptions and other inputs vary for each plan member depending on the pension plan in which the member is enrolled. The actuarial valuation at June 30, 2016 used the following actuarial assumptions, applied to all periods in the measurement:

Salary Increases -

	<u>TPAF/ABP (1)</u>	<u>PERS (2)</u>	<u>PFRS (2)</u>
Through 2026	1.55% - 4.55%	2.15% - 4.15%	2.10% - 8.98%
Thereafter	2.00% - 5.45%	3.15% - 5.15%	3.10% - 9.98%

(1) - Based on years of service

(2) - Based on age

Inflation Rate - 2.50%.

Note 21: POSTEMPLOYMENT BENEFITS OTHER THAN PENSIONS (OPEB) - (CONT'D)**STATE HEALTH BENEFIT LOCAL EDUCATION RETIRED EMPLOYEES PLAN (CONT'D)****Total Non-Employer OPEB Liability (Cont'd)**

Sensitivity of the Total Non-Employer OPEB Liability to Changes in the Discount Rate - The State's proportionate share of the total Non-Employer OPEB Liability as of June 30, 2017, associated with the School District, using a discount rate of 3.58%, as well as using a discount rate that is 1% lower or 1% higher than the current rate used is as follows:

	1% Decrease <u>(2.58%)</u>	Current Discount Rate <u>(3.58%)</u>	1% Increase <u>(4.58%)</u>
State of New Jersey's Proportionate Share of the Total Non-Employer OPEB Liability Associated with the School District	<u>\$ 18,335,270.65</u>	<u>\$ 15,445,793.00</u>	<u>\$ 13,153,831.87</u>

Sensitivity of the Total Non-Employer OPEB Liability to Changes in the Healthcare Cost Trend Rates - The State's proportionate share of the total Non-Employer OPEB Liability as of June 30, 2017, associated with the School District, using a healthcare cost trend rates that are 1% lower or 1% higher than the current healthcare cost trend rate used is as follows:

	1% Decrease	Healthcare Cost Trend Rates	1% Increase
State of New Jersey's Proportionate Share of the Total Non-Employer OPEB Liability Associated with the School District	<u>\$ 12,702,671.60</u>	<u>\$ 15,445,793.00</u>	<u>\$ 19,088,625.95</u>

OPEB Expense and Deferred Outflows of Resources and Deferred Inflows of Resources Related to the Non-Employer OPEB Liability - For the fiscal year ended June 30, 2018, the School District recognized \$950,728.00 in OPEB expense and revenue, in the government-wide financial statements, for the State's proportionate share of the OPEB Plan's OPEB Expense, associated with the School District. This expense and revenue was based on the OPEB Plan's June 30, 2017 measurement date.

In accordance with GASBS No. 75, the School District's proportionate share of the OPEB liability is zero. As such, there is no recognition of the allocation of proportionate share of deferred outflows of resources and deferred inflows of resources by the School District. However, at June 30, 2018, the State's proportionate share of the total Non-Employer OPEB Liability's deferred outflows of resources and deferred inflows of resources, associated with School District, from the following sources are as follows:

	Deferred Outflows of Resources	Deferred Inflows of Resources
Changes in Proportion	\$ 39,418.00	\$ -
Changes of Assumptions or Other Inputs	<u>-</u>	<u>1,826,712.00</u>
	<u>\$ 39,418.00</u>	<u>\$ 1,826,712.00</u>

Note 21: POSTEMPLOYMENT BENEFITS OTHER THAN PENSIONS (OPEB) - (CONT'D)**STATE HEALTH BENEFIT LOCAL EDUCATION RETIRED EMPLOYEES PLAN (CONT'D)****Total Non-Employer OPEB Liability (Cont'd)**

OPEB Expense and Deferred Outflows of Resources and Deferred Inflows of Resources Related to the Non-Employer OPEB Liability (Cont'd) - Amounts reported as deferred outflows of resources and deferred inflows of resources related to the State's proportionate share of the total Non-Employer OPEB Liability, associated with the School District, will be recognized in OPEB expense as follows:

Year Ending June 30,	
2019	\$ (209,284.70)
2020	(209,284.70)
2021	(209,284.70)
2022	(209,284.70)
2023	(209,284.70)
Thereafter	<u>(740,870.48)</u>
	<u>\$ (1,787,294.00)</u>

REQUIRED SUPPLEMENTARY INFORMATION
PART II

BUDGETARY COMPARISON SCHEDULES

BOROUGH OF MAGNOLIA SCHOOL DISTRICT

General Fund
 Required Supplementary Information
 Budgetary Comparison Schedule
 For the Fiscal Year Ended June 30, 2018

	Original Budget	Budget Modifications	Final Budget	Actual	Variance Positive (Negative) Final to Actual
REVENUES:					
Local Sources:					
Local Tax Levy	\$ 4,004,761.00	\$ -	\$ 4,004,761.00	\$ 3,946,382.00	\$ (58,379.00)
Tuition	-	-	-	20,848.00	20,848.00
Unrestricted Miscellaneous Revenues	-	-	-	59,643.60	59,643.60
Total - Local Sources	4,004,761.00	-	4,004,761.00	4,026,873.60	22,112.60
State Sources:					
Special Education Categorical Aid	244,021.00	-	244,021.00	244,021.00	-
Equalization Aid	2,793,148.00	-	2,793,148.00	2,851,527.00	58,379.00
Security Aid	22,793.00	-	22,793.00	22,793.00	-
Transportation Aid	2,078.00	-	2,078.00	2,078.00	-
PARCC Readiness Aid	3,650.00	-	3,650.00	3,650.00	-
Per Pupil Growth Aid	3,650.00	-	3,650.00	3,650.00	-
Additional Adjustment Aid	1.00	-	1.00	1.00	-
Professional Learning Community Aid	4,050.00	-	4,050.00	4,050.00	-
State Reimbursement for Lead Testing Drinking Water	-	-	-	1,553.00	1,553.00
Extraordinary Aid	-	-	-	11,163.00	11,163.00
On-Behalf T.P.A.F. Pension Contributions - Normal Costs (non-budgeted)	-	-	-	413,574.00	413,574.00
On-Behalf T.P.A.F. Pension Contributions - Insurance (non-budgeted)	-	-	-	10,036.00	10,036.00
On-Behalf T.P.A.F. Medical Contributions - Normal Costs (non-budgeted)	-	-	-	273,601.00	273,601.00
On-Behalf T.P.A.F. Medical Contributions - Long-Term Disability Insurance (non-budgeted)	-	-	-	524.00	524.00
Reimbursed T.P.A.F. Social Security Contributions (non-budgeted)	-	-	-	215,080.32	215,080.32
Total - State Sources	3,073,391.00	-	3,073,391.00	4,057,301.32	983,910.32
Federal Sources:					
Medicaid Reimbursement	15,371.00	-	15,371.00	18,838.75	3,467.75
Total - Federal Sources	15,371.00	-	15,371.00	18,838.75	3,467.75
Total Revenues	7,093,523.00	-	7,093,523.00	8,103,013.67	1,009,490.67
EXPENDITURES:					
Current Expense:					
Regular Programs - Instruction					
Salaries of Teachers					
Preschool	48,955.00	-	48,955.00	39,405.00	9,550.00
Kindergarten	250,090.00	-	250,090.00	221,629.84	28,460.16
Grades 1-5	895,945.00	76,000.00	971,945.00	957,891.50	14,053.50
Grades 6-8	766,132.00	(76,000.00)	690,132.00	651,846.90	38,285.10

(Continued)

BOROUGH OF MAGNOLIA SCHOOL DISTRICT

General Fund
 Required Supplementary Information
 Budgetary Comparison Schedule
 For the Fiscal Year Ended June 30, 2018

	Original Budget	Budget Modifications	Final Budget	Actual	Variance Positive (Negative) Final to Actual
Regular Programs - Home Instruction					
Salaries of Teachers	\$ 12,000.00	\$ -	\$ 12,000.00	\$ 11,827.50	\$ 172.50
Purchased Professional - Educational Services	3,000.00	-	3,000.00	2,675.00	325.00
Regular Programs - Undistributed Instruction	-	-	-	-	-
Purchased Professional - Educational Services	4,000.00	-	4,000.00	115.00	3,885.00
Purchased Technical Services	3,000.00	-	3,000.00	-	3,000.00
Other Purchased Services (400-500 series)	30,000.00	-	30,000.00	15,469.14	14,530.86
General Supplies	206,221.00	(29,373.00)	176,848.00	150,085.94	26,762.06
Textbooks	20,000.00	-	20,000.00	-	20,000.00
Other Objects	1,500.00	-	1,500.00	28.80	1,471.20
Total Regular Programs - Instruction	2,240,843.00	(29,373.00)	2,211,470.00	2,050,974.62	160,495.38
Special Education Instruction					
Resource Room / Resource Center					
Salaries of Teachers	551,234.00	-	551,234.00	545,319.65	5,914.35
Other Salaries for Instruction	252,253.00	-	252,253.00	246,266.03	5,986.97
General Supplies	72,500.00	-	72,500.00	2,063.95	70,436.05
Textbooks	250.00	-	250.00	-	250.00
Total Resource Room / Resource Center	876,237.00	-	876,237.00	793,649.63	82,587.37
Home Instruction					
Salaries of Teachers	2,000.00	-	2,000.00	-	2,000.00
Other Purchased Services (400-500 series)	250.00	-	250.00	-	250.00
Total Home Instruction	2,250.00	-	2,250.00	-	2,250.00
Total Special Education - Instruction	878,487.00	-	878,487.00	793,649.63	84,837.37
Basic Skills / Remedial - Instruction					
Salaries of Teachers	226,241.00	(52,153.00)	174,088.00	144,869.00	29,219.00
General Supplies	7,500.00	-	7,500.00	5,720.52	1,779.48
Total Basic Skills / Remedial - Instruction	233,741.00	(52,153.00)	181,588.00	150,589.52	30,998.48
Bilingual Education - Instruction					
Salaries of Teachers	26,812.00	-	26,812.00	3,974.90	22,837.10
Other Purchased Services (400-500 series)	1,000.00	-	1,000.00	-	1,000.00
General Supplies	250.00	232.00	482.00	454.00	28.00
Textbooks	500.00	(232.00)	268.00	-	268.00
Total Bilingual Education - Instruction	28,562.00	-	28,562.00	4,428.90	24,133.10

(Continued)

BOROUGH OF MAGNOLIA SCHOOL DISTRICT

General Fund
 Required Supplementary Information
 Budgetary Comparison Schedule
 For the Fiscal Year Ended June 30, 2018

	Original Budget	Budget Modifications	Final Budget	Actual	Variance Positive (Negative) Final to Actual
School Sponsored Cocurricular Activities - Instruction					
Salaries	\$ 37,450.00	\$ 4,956.00	\$ 42,406.00	\$ 42,405.50	\$ 0.50
Other Purchased Services (300-500 series)	550.00	-	550.00	-	550.00
Supplies and Materials	850.00	(700.00)	150.00	138.96	11.04
Total School Sponsored Cocurricular Activities - Instruction	38,850.00	4,256.00	43,106.00	42,544.46	561.54
School Sponsored Athletics - Instruction					
Salaries	11,358.00	778.00	12,136.00	12,135.95	0.05
Purchased Services (300-500 series)	4,000.00	91.00	4,091.00	4,091.00	-
Supplies and Materials	6,000.00	(5,125.00)	875.00	-	875.00
Other Objects	1,500.00	-	1,500.00	-	1,500.00
Total School Sponsored Athletics - Instruction	22,858.00	(4,256.00)	18,602.00	16,226.95	2,375.05
Total Instruction	3,443,341.00	(81,526.00)	3,361,815.00	3,058,414.08	303,400.92
Undistributed Expenditures - Instruction					
Tuition to Other LEAs Within the State - Regular	25,000.00	-	25,000.00	18,548.56	6,451.44
Tuition to Other LEAs Within the State - Special	15,000.00	-	15,000.00	8,223.44	6,776.56
Tuition to CSSD and Regional Day Schools	91,680.00	-	91,680.00	19,798.51	71,881.49
Tuition to Private Schools for the Disabled - Within State	237,373.00	(36,904.00)	200,469.00	150,212.75	50,256.25
Total Undistributed Expenditures - Instruction	369,053.00	(36,904.00)	332,149.00	196,783.26	135,365.74
Undistributed Expenditures - Attendance and Social Work					
Salaries	22,825.00	(2,292.00)	20,533.00	18,259.48	2,273.52
Total Undistributed Expenditures - Attendance and Social Work	22,825.00	(2,292.00)	20,533.00	18,259.48	2,273.52
Undistributed Expenditures - Health Services:					
Salaries	52,362.00	1,655.00	54,017.00	54,016.85	0.15
Purchased Professional and Technical Services	7,000.00	8,969.00	15,969.00	15,968.95	0.05
Other Purchased Services (400-500 series)	500.00	(482.00)	18.00	18.00	-
Supplies and Materials	3,000.00	(1,692.00)	1,308.00	1,307.51	0.49
Other Objects	500.00	(415.00)	85.00	85.00	-
Total Undistributed Expenditures - Health Services	63,362.00	8,035.00	71,397.00	71,396.31	0.69

(Continued)

BOROUGH OF MAGNOLIA SCHOOL DISTRICT

General Fund
 Required Supplementary Information
 Budgetary Comparison Schedule
 For the Fiscal Year Ended June 30, 2018

	Original Budget	Budget Modifications	Final Budget	Actual	Variance Positive (Negative) Final to Actual
Undistributed Expenditures - Speech, OT, PT and Related Services					
Salaries	\$ -	\$ 55,906.00	\$ 55,906.00	\$ 55,904.93	\$ 1.07
Purchased Professional - Educational Services	250,000.00	(20,250.00)	229,750.00	229,749.18	0.82
Supplies and Materials	2,000.00	(1,470.00)	530.00	529.30	0.70
Total Undistributed Expenditures - Speech, OT, PT and Related Services	252,000.00	34,186.00	286,186.00	286,183.41	2.59
Undistributed Expenditures - Guidance					
Salaries of Other Professional Staff	79,706.00	(2,418.00)	77,288.00	76,935.04	352.96
Other Purchased Professional and Technical Services	1,500.00	(1,133.00)	367.00	-	367.00
Other Purchased Services (400-500 series)	250.00	-	250.00	-	250.00
Supplies and Materials	1,250.00	(10.00)	1,240.00	759.89	480.11
Total Undistributed Expenditures - Guidance	82,706.00	(3,561.00)	79,145.00	77,694.93	1,450.07
Undistributed Expenditures - Child Study Teams					
Salaries of Other Professional Staff	50,009.00	38,287.00	88,296.00	88,295.60	0.40
Salaries of Secretarial and Clerical Assistants	36,599.00	1,102.00	37,701.00	37,700.27	0.73
Purchased Professional - Educational Services	34,000.00	(11,045.00)	22,955.00	22,955.00	-
Other Purchased Professional and Technical Services	500.00	(500.00)	-	-	-
Miscellaneous Purchased Services (400-500 Series Other than Resid Costs)	500.00	(468.00)	32.00	31.19	0.81
Supplies and Materials	6,000.00	352.00	6,352.00	6,351.91	0.09
Total Undistributed Expenditures - Child Study Teams	127,608.00	27,728.00	155,336.00	155,333.97	2.03
Undistributed Expend. - Improvement of Instructional Services					
Salaries of Supervisor of Instruction	57,642.00	32,443.00	90,085.00	90,084.96	0.04
Salaries of Secretarial and Clerical Assistants	14,678.00	3,647.00	18,325.00	18,324.92	0.08
Other Purchased Professional and Technical Services	100.00	-	100.00	-	100.00
Other Purchased Services (400-500 series)	3,000.00	518.00	3,518.00	3,517.99	0.01
Supplies and Materials	20,000.00	(3,457.00)	16,543.00	3,161.87	13,381.13
Total Undistributed Expend. - Improvement of Instructional Services	95,420.00	33,151.00	128,571.00	115,089.74	13,481.26
Undistributed Expenditures - Educational Media Serv./Sch. Library					
Salaries	20,074.00	-	20,074.00	18,638.00	1,436.00
Purchased Professional and Technical Services	9,500.00	-	9,500.00	-	9,500.00
Other Purchased Services (400-500 series)	2,000.00	-	2,000.00	727.50	1,272.50
Supplies and Materials	5,000.00	-	5,000.00	466.22	4,533.78
Total Undistributed Expenditures - Educational Media Serv./Sch. Library	36,574.00	-	36,574.00	19,831.72	16,742.28

(Continued)

BOROUGH OF MAGNOLIA SCHOOL DISTRICT

General Fund
 Required Supplementary Information
 Budgetary Comparison Schedule
 For the Fiscal Year Ended June 30, 2018

	Original Budget	Budget Modifications	Final Budget	Actual	Variance Positive (Negative) Final to Actual
Undistributed Expenditures - Instructional Staff Training Services					
Other Salaries	\$ 1,000.00	\$ -	\$ 1,000.00	\$ -	\$ 1,000.00
Purchased Professional - Educational Services	2,000.00	-	2,000.00	-	2,000.00
Other Purchased Services (400-500 series)	7,500.00	-	7,500.00	-	7,500.00
Supplies and Materials	250.00	-	250.00	-	250.00
Total Undistributed Expenditures - Instructional Staff Training Services	10,750.00	-	10,750.00	-	10,750.00
Undistributed Expenditures - Support Services - General Administration					
Salaries	170,333.00	30,000.00	200,333.00	169,950.00	30,383.00
Legal Services	40,000.00	-	40,000.00	12,992.73	27,007.27
Audit Fees	18,000.00	2,500.00	20,500.00	20,500.00	-
Other Purchased Professional Services	4,000.00	(2,500.00)	1,500.00	600.00	900.00
Communications / Telephone	45,000.00	2,592.00	47,592.00	47,187.41	404.59
BOE Other Purchased Services	2,200.00	(1,787.00)	413.00	350.29	62.71
Miscellaneous Purchased Services (400-500)	22,000.00	-	22,000.00	5,365.28	16,634.72
General Supplies	4,000.00	(1,028.00)	2,972.00	715.37	2,256.63
BOE In-House Training/Meeting Supplies	50.00	137.00	187.00	186.41	0.59
Miscellaneous Expenditures	3,800.00	784.00	4,584.00	4,583.33	0.67
BOE Membership Dues and Fees	6,000.00	(698.00)	5,302.00	4,340.15	961.85
Total Undistributed Expenditures - Support Services - General Administration	315,383.00	30,000.00	345,383.00	266,770.97	78,612.03
Undistributed Expenditures - Support Services - School Administration					
Salaries of Principals / Assistant Principals	88,240.00	16,075.00	104,315.00	104,314.80	0.20
Salaries of Secretarial and Clerical Assistants	61,167.00	4,566.00	65,733.00	65,732.40	0.60
Purchased Professional and Technical Services	15,000.00	(3,816.00)	11,184.00	-	11,184.00
Other Purchased Services (400-500 series)	11,000.00	(4,171.00)	6,829.00	4,868.75	1,960.25
Supplies and Materials	8,500.00	3,783.00	12,283.00	12,282.34	0.66
Other Objects	9,000.00	(362.00)	8,638.00	8,637.94	0.06
Total Undistributed Expenditures - Support Services - School Administration	192,907.00	16,075.00	208,982.00	195,836.23	13,145.77
Undistributed Expenditures - Central Services					
Purchased Professional Services	135,252.00	10,000.00	145,252.00	125,000.00	20,252.00
Purchased Technical Services	10,000.00	-	10,000.00	9,253.95	746.05
Miscellaneous Purchased Services (400-500)	1,000.00	-	1,000.00	-	1,000.00
Miscellaneous Expenditures	200.00	-	200.00	-	200.00
Total Undistributed Expenditures - Central Services	146,452.00	10,000.00	156,452.00	134,253.95	22,198.05

(Continued)

BOROUGH OF MAGNOLIA SCHOOL DISTRICT

General Fund
 Required Supplementary Information
 Budgetary Comparison Schedule
 For the Fiscal Year Ended June 30, 2018

	Original Budget	Budget Modifications	Final Budget	Actual	Variance Positive (Negative) Final to Actual
Undistributed Expenditures - Administration Information Technology					
Purchased Professional Services	\$ 3,400.00	\$ (3,000.00)	\$ 400.00	\$ -	\$ 400.00
Purchased Technical Services	11,000.00	3,000.00	14,000.00	14,000.00	-
Other Purchased Services (400-500 series)	700.00	-	700.00	-	700.00
Total Undistributed Expenditures - Administration Technology	15,100.00	-	15,100.00	14,000.00	1,100.00
Undistributed Expenditures - Required Maintenance for School Facilities					
Salaries	26,250.00	-	26,250.00	25,521.63	728.37
Cleaning, Repair and Maintenance Services	65,000.00	1,117.00	66,117.00	64,264.07	1,852.93
General Supplies	6,200.00	-	6,200.00	5,879.84	320.16
Total Undistributed Expenditures - Required Maintenance for School Facilities	97,450.00	1,117.00	98,567.00	95,665.54	2,901.46
Undistributed Expenditures - Custodial Services					
Salaries	190,065.00	-	190,065.00	185,921.14	4,143.86
Salaries of Non - Instructional Aides - Lunch Aids	20,337.00	-	20,337.00	15,292.60	5,044.40
Salaries of Non - Instructional Aides - Yard Aids	3,000.00	-	3,000.00	280.00	2,720.00
Purchased Professional and Technical Services	9,000.00	-	9,000.00	5,479.26	3,520.74
Cleaning, Repair, and Maintenance Services	23,000.00	(1,117.00)	21,883.00	7,743.27	14,139.73
Other Purchased Property Services	9,000.00	-	9,000.00	8,188.00	812.00
Insurance	42,000.00	-	42,000.00	38,163.00	3,837.00
Miscellaneous Purchased Services	1,600.00	-	1,600.00	672.00	928.00
General Supplies	38,422.00	(4,720.00)	33,702.00	26,221.29	7,480.71
Energy Gas	120,000.00	(45,110.00)	74,890.00	46,236.08	28,653.92
Energy Electric	95,000.00	-	95,000.00	29,005.45	65,994.55
Other Objects	500.00	-	500.00	-	500.00
Total Undistributed Expenditures - Custodial Services	551,924.00	(50,947.00)	500,977.00	363,202.09	137,774.91
Undistributed Expenditures - Student Transportation Services					
Management Fee - ESC and CTSA Trans. Program	4,000.00	-	4,000.00	2,986.25	1,013.75
Other Purchased Professional and Technical Services	3,000.00	(3,000.00)	-	-	-
Contracted Services - (AIL Choice) - Vendors	-	1,000.00	1,000.00	1,000.00	-
Contracted Services - (Between Home and School) - Vendors	17,750.00	34,115.00	51,865.00	37,379.40	14,485.60
Contracted Services - (Other than Between Home and School) - Vendors	14,500.00	(5,920.00)	8,580.00	7,200.00	1,380.00
Contracted Services - (Special Ed) - Vendors	-	2,000.00	2,000.00	2,000.00	-
Contracted Services (Spl. Ed. Students) - ESCs and CTSA	70,000.00	-	70,000.00	58,725.01	11,274.99
Total Undistributed Expenditures - Student Transportation Services	109,250.00	28,195.00	137,445.00	109,290.66	28,154.34

(Continued)

BOROUGH OF MAGNOLIA SCHOOL DISTRICT

General Fund
 Required Supplementary Information
 Budgetary Comparison Schedule
 For the Fiscal Year Ended June 30, 2018

	Original Budget	Budget Modifications	Final Budget	Actual	Variance Positive (Negative) Final to Actual
Unallocated Benefits:					
Social Security Contributions	\$ 130,000.00	\$ -	\$ 130,000.00	\$ 124,642.46	\$ 5,357.54
Other Retirement Contributions - PERS	75,000.00	-	75,000.00	68,637.29	6,362.71
Unemployment Compensation	30,000.00	-	30,000.00	339.00	29,661.00
Workmen's Compensation	70,000.00	-	70,000.00	33,257.00	36,743.00
Health Benefits	1,779,924.00	(13,257.00)	1,766,667.00	1,259,707.45	506,959.55
Tuition Reimbursement	30,000.00	(8,580.00)	21,420.00	7,769.95	13,650.05
Other Employee Benefits	11,000.00	8,580.00	19,580.00	19,579.73	0.27
Total Unallocated Benefits	2,125,924.00	(13,257.00)	2,112,667.00	1,513,932.88	598,734.12
On-Behalf T.P.A.F. Pension Contributions - Normal Costs (non-budgeted)	-	-	-	413,574.00	(413,574.00)
On-Behalf T.P.A.F. Pension Contributions - Insurance (non-budgeted)	-	-	-	10,036.00	(10,036.00)
On-Behalf T.P.A.F. Medical Contributions - Normal Costs (non-budgeted)	-	-	-	273,601.00	(273,601.00)
On-Behalf T.P.A.F. Medical Contributions - Long-Term Disability Insurance (non-budgeted)	-	-	-	524.00	(524.00)
Reimbursed T.P.A.F. Social Security Contributions (non-budgeted)	-	-	-	215,080.32	(215,080.32)
Total On-behalf Contributions	-	-	-	912,815.32	(912,815.32)
Total Undistributed Expenditures	4,614,688.00	81,526.00	4,696,214.00	4,546,340.46	149,873.54
Total Current Expense	8,058,029.00	-	8,058,029.00	7,604,754.54	453,274.46
Capital Outlay:					
Facilities Acquisition and Construction Services					
Architect/Engineer SVCS	-	9,205.00	9,205.00	9,205.00	-
Construction Services	561,162.01	291,156.39	852,318.40	735,919.55	116,398.85
Assessment for Debt Service on SDA Funding	1,335.00	-	1,335.00	1,335.00	-
Total Facilities Acquisition and Construction Services	562,497.01	300,361.39	862,858.40	746,459.55	116,398.85
Total Capital Outlay	562,497.01	300,361.39	862,858.40	746,459.55	116,398.85
Total Expenditures	8,620,526.01	300,361.39	8,920,887.40	8,351,214.09	569,673.31

(Continued)

BOROUGH OF MAGNOLIA SCHOOL DISTRICT

General Fund
 Required Supplementary Information
 Budgetary Comparison Schedule
 For the Fiscal Year Ended June 30, 2018

	Original Budget	Budget Modifications	Final Budget	Actual	Variance Positive (Negative) Final to Actual
Calculation of Excess (Deficiency) of Revenues Over (Under) Expenditures					
Excess (Deficiency) of Revenues Over (Under) Expenditures	\$ (1,527,003.01)	\$ (300,361.39)	\$ (1,827,364.40)	\$ (248,200.42)	\$ 1,579,163.98
Fund Balances, July 1	3,324,657.02	-	3,324,657.02	3,324,657.02	-
Fund Balances, June 30	\$ 1,797,654.01	\$ (300,361.39)	\$ 1,497,292.62	\$ 3,076,456.60	\$ 1,579,163.98
Recapitulation:					
Restricted:					
Maintenance Reserve				\$ 163,259.00	
Emergency Reserve				90,346.00	
Capital Reserve				497,924.00	
Excess Surplus - Current Year				1,051,221.11	
Excess Surplus - Prior Year - Designated for Subsequent Year's Expenditures				978,394.49	
Assigned:					
Year-End Encumbrances				18,617.00	
Designated for Subsequent Year's Expenditures:					
General Fund Balance				15,532.00	
Unassigned				261,163.00	
				3,076,456.60	
Reconciliation to Governmental Funds Statements(GAAP):					
June 2018 State Aid Payments Not Recognized on GAAP Basis				(304,739.00)	
				\$ 2,771,717.60	

BOROUGH OF MAGNOLIA SCHOOL DISTRICT
Special Revenue Fund
Required Supplementary Information
Budgetary Comparison Schedule
For the Fiscal Year Ended June 30, 2018

	<u>Original Budget</u>	<u>Budget Transfers</u>	<u>Final Budget</u>	<u>Actual</u>	Variance Positive (Negative) <u>Final to Actual</u>
REVENUES:					
State Sources:					
Preschool Education Aid	\$ 39,470.00	\$ -	\$ 39,470.00	\$ 39,470.00	\$ -
Total - State Sources	<u>39,470.00</u>	<u>-</u>	<u>39,470.00</u>	<u>39,470.00</u>	<u>-</u>
Federal Sources:					
Title I, Part A	75,200.00	21,133.00	96,333.00	96,333.00	-
Title II, Part A	18,690.00	6,877.00	25,567.00	20,310.00	(5,257.00)
I.D.E.A., Part B, Basic	100,014.00	35,421.00	135,435.00	135,435.00	-
I.D.E.A., Part B, Preschool	7,176.00	-	7,176.00	7,176.00	-
Temporary Emergency Impact Aid	<u> </u>	<u>6,375.00</u>	<u>6,375.00</u>	<u>6,375.00</u>	<u>-</u>
Total - Federal Sources	<u>201,080.00</u>	<u>69,806.00</u>	<u>270,886.00</u>	<u>265,629.00</u>	<u>(5,257.00)</u>
Total Revenues	<u>240,550.00</u>	<u>69,806.00</u>	<u>310,356.00</u>	<u>305,099.00</u>	<u>(5,257.00)</u>
EXPENDITURES:					
Instruction:					
Salaries of Teachers	121,846.00	27,508.00	149,354.00	149,354.00	-
Other Purchased Services	<u>100,014.00</u>	<u>35,421.00</u>	<u>135,435.00</u>	<u>135,435.00</u>	<u>-</u>
Total Instruction	<u>221,860.00</u>	<u>62,929.00</u>	<u>284,789.00</u>	<u>284,789.00</u>	<u>-</u>
Support Services:					
Salaries	5,848.16	2,401.84	8,250.00	8,250.00	-
Purchased Technical Services	8,772.25	2,977.75	11,750.00	11,000.00	750.00
Other Purchased Services	3,289.59	1,210.41	4,500.00	500.00	4,000.00
Supplies and Materials	<u>780.00</u>	<u>287.00</u>	<u>1,067.00</u>	<u>560.00</u>	<u>507.00</u>
Total Support Services	<u>18,690.00</u>	<u>6,877.00</u>	<u>25,567.00</u>	<u>20,310.00</u>	<u>5,257.00</u>
Total Expenditures	<u>240,550.00</u>	<u>69,806.00</u>	<u>310,356.00</u>	<u>305,099.00</u>	<u>5,257.00</u>
Excess (Deficiency) of Revenues Over (Under) Expenditures	<u>\$ -</u>	<u>\$ -</u>	<u>\$ -</u>	<u>\$ -</u>	<u>\$ -</u>

BOROUGH OF MAGNOLIA SCHOOL DISTRICT
 Required Supplementary Information
 Budgetary Comparison Schedule
 Note to RSI
 For the Fiscal Year Ended June 30, 2018

Note A - Explanation of Differences between Budgetary Inflows and Outflows and GAAP Revenues and Expenditures.

	<u>General Fund</u>	<u>Special Revenue Fund</u>
Sources / Inflows of Resources:		
Actual amounts (budgetary basis) "revenues" from the budgetary comparison schedules	\$ 8,103,013.67	\$ 305,099.00
Differences - Budget to GAAP:		
Grant accounting budgetary basis differs from GAAP in that encumbrances are recognized as expenditures, and the related revenue is recognized.		
Current Year	-	-
Prior Year	-	-
The June 2017 State aid payments are recognized as revenue for budgetary purposes, and differs from GAAP which does not recognize this revenue until the subsequent year when the State recognizes the related expense (GASB 33)	296,566.70	3,552.30
The June 2018 State aid payments are recognized as revenue for budgetary purposes, and differs from GAAP which does not recognize this revenue until the subsequent year when the State recognizes the related expense (GASB 33)	<u>(304,739.00)</u>	<u>(3,947.00)</u>
Total revenues as reported on the statement of revenues, expenditures, and changes in fund balances - governmental funds	<u>\$ 8,094,841.37</u>	<u>\$ 304,704.30</u>
Uses / Outflows of Resources:		
Actual amounts (budgetary basis) "total expenditures" from the budgetary comparison schedule	\$ 8,351,214.09	\$ 305,099.00
Differences - Budget to GAAP:		
Encumbrances for supplies and equipment ordered but not received is reported in the year the order is placed for budgetary purposes, but in the year the supplies are received for financial reporting purposes.		
Current Year	-	-
Prior Year	-	-
Total expenditures as reported on the statement of revenues, expenditures, and changes in fund balances - governmental funds (B-2)	<u>\$ 8,351,214.09</u>	<u>\$ 305,099.00</u>

REQUIRED SUPPLEMENTARY INFORMATION
PART III

BOROUGH OF MAGNOLIA SCHOOL DISTRICT
 Required Supplementary Information
 Schedule of the School District's Proportionate Share of the Net Pension Liability
 Public Employees' Retirement System (PERS)
 Last Five Plan Years

	<u>Measurement Date Ending June 30,</u>				
	<u>2017</u>	<u>2016</u>	<u>2015</u>	<u>2014</u>	<u>2013</u>
School District's Proportion of the Net Pension Liability	0.0070160273%	0.0066513901%	0.0082336142%	0.0067661300%	0.0059737518%
School District's Proportionate Share of the Net Pension Liability	\$ 1,633,219.00	\$ 1,969,951.00	\$ 1,848,281.00	\$ 1,266,805.00	\$ 1,141,703.00
School District's Covered Payroll (Plan Measurement Period)	\$ 515,828.00	\$ 493,900.00	\$ 517,244.00	\$ 508,428.00	\$ 441,460.00
School District's Proportionate Share of the Net Pension Liability as a Percentage of its Covered Payroll	316.62%	398.86%	357.33%	249.16%	258.62%
Plan Fiduciary Net Position as a Percentage of the Total Pension Liability	48.10%	40.14%	47.93%	52.08%	48.72%

Note: This schedule is presented to illustrate the requirement to show information for 10 years. However, until a full 10-year trend is compiled, this presentation will only include information for those years for which information is available.

BOROUGH OF MAGNOLIA SCHOOL DISTRICT
 Required Supplementary Information
 Schedule of School District's Contributions
 Public Employees' Retirement System (PERS)
 Last Five Fiscal Years

	Fiscal Year Ended June 30,				
	<u>2018</u>	<u>2017</u>	<u>2016</u>	<u>2015</u>	<u>2014</u>
Contractually Required Contribution	\$ 82,577.00	\$ 64,996.00	\$ 59,090.00	\$ 70,787.00	\$ 55,779.00
Contributions in Relation to the Contractually Required Contribution	<u>\$ (82,577.00)</u>	<u>\$ (64,996.00)</u>	<u>(59,090.00)</u>	<u>(70,787.00)</u>	<u>(55,779.00)</u>
Contribution Deficiency (Excess)	<u>\$ -</u>	<u>\$ -</u>	<u>\$ -</u>	<u>\$ -</u>	<u>\$ -</u>
School District's Covered Payroll (Fiscal Year)	\$ 598,975.00	\$ 544,722.00	\$ 464,640.00	\$ 457,789.00	\$ 476,420.00
Contributions as a Percentage of School District's Covered Payroll	13.79%	11.93%	12.72%	15.46%	11.71%

Note: This schedule is presented to illustrate the requirement to show information for 10 years. However, until a full 10-year trend is compiled, this presentation will only include information for those years for which information is available.

BOROUGH OF MAGNOLIA SCHOOL DISTRICT
 Required Supplementary Information
 Schedule of the School District's Proportionate Share of the Net Pension Liability
 Teachers' Pension and Annuity Fund (TPAF)
 Last Five Plan Years

	<u>Measurement Date Ending June 30,</u>				
	<u>2017</u>	<u>2016</u>	<u>2015</u>	<u>2014</u>	<u>2013</u>
School District's Proportion of the Net Pension Liability	0.00%	0.00%	0.00%	0.00%	0.00%
State's Proportion of the Net Pension Liability Associated with the School District	100.00%	100.00%	100.00%	100.00%	100.00%
	<u>100.00%</u>	<u>100.00%</u>	<u>100.00%</u>	<u>100.00%</u>	<u>100.00%</u>
School District's Proportionate Share of the Net Pension Liability	\$ -	\$ -	\$ -	\$ -	\$ -
State's Proportionate Share of the Net Pension Liability Associated with the School District	19,172,422.00	22,771,595.00	18,581,686.00	16,297,918.00	15,202,234.00
	<u>\$ 19,172,422.00</u>	<u>\$ 22,771,595.00</u>	<u>\$ 18,581,686.00</u>	<u>\$ 16,297,918.00</u>	<u>\$ 15,202,234.00</u>
School District's Covered Payroll (Plan Measurement Period)	\$ 3,516,252.00	\$ 3,534,820.00	\$ 3,412,292.00	\$ 3,379,344.00	\$ 3,456,884.00
School District's Proportionate Share of the Net Pension Liability as a Percentage of its Covered Payroll	0.00%	0.00%	0.00%	0.00%	0.00%
State's Proportionate Share of the Net Pension Liability as a Percentage of its Covered Payroll	545.25%	644.21%	544.55%	482.28%	439.77%
Plan Fiduciary Net Position as a Percentage of the Total Pension Liability	25.41%	22.33%	28.71%	33.64%	33.76%

Note: This schedule is presented to illustrate the requirement to show information for 10 years.
 However, until a full 10-year trend is compiled, this presentation will only include information
 for those years for which information is available.

BOROUGH OF MAGNOLIA SCHOOL DISTRICT
Required Supplementary Information
Schedule of School District's Contributions
Teachers' Pension and Annuity Fund (TPAF)
Last Ten Fiscal Years

This schedule is not applicable.

The School District is not required to make any contributions towards TPAF.

There is a special funding situation where the State of New Jersey pays 100% of the required contributions.

BOROUGH OF MAGNOLIA SCHOOL DISTRICT
Notes to Required Supplementary Information - Part III
For the Fiscal Year Ended June 30, 2018

Teachers' Pension and Annuity Fund (TPAF)

Changes in Benefit Terms - None

Changes in Assumptions - For 2017, the discount rate changed to 4.25% and the long-term expected rate of return changed to 7.00%. For 2016, the discount rate changed to 3.22% and the long-term expected rate of return changed to 7.65% from 7.90%. Further, the demographic assumptions were revised to reflect those recommended on the basis of the July 1, 2012 - June 30, 2015 experience study. For 2015, the discount rate changed to 4.13%. For 2014, the discount rate was at 4.68%.

Public Employees' Retirement System (PERS)

Changes in Benefit Terms - None

Changes in Assumptions - For 2017, the discount rate changed to 5.00% and the long-term rate of return changed to 7.00%. For 2016, the discount rate changed to 3.98%, the long-term expected rate of return changed to 7.65% from 7.90%, demographic assumptions were revised in accordance with the results of the July 1, 2011 - June 30, 2014 experience study and the mortality improvement scale incorporated the plan actuary's modified MP-2014 projection scale. Further, salary increases were assumed to increase between 1.65% and 4.15% (based on age) through fiscal year 2026 and 2.65% and 5.15% (based on age) for each fiscal year thereafter. For 2015, the discount rate changed to 4.90%. In addition, the social security wage base was set at \$118,500 for 2015, increasing 4.00% per annum, compounded annually and the 401(a)(17) pay limit was set at \$265,000 for 2015, increasing 3.00% per annum, compounded annually. For 2014, the discount rate was 5.39%.

REQUIRED SUPPLEMENTARY INFORMATION
PART IV

BOROUGH OF MAGNOLIA SCHOOL DISTRICT
 Required Supplementary Information
 Schedule of Changes in the School District's Total OPEB Liability and Related Ratios
 Last Plan Year

	Measurement Date Ending <u>June 30,</u> <u>2017</u>
Total Non-Employer OPEB Liability - State's Proportionate Share of the Total OPEB Liability Associated with the School District	
Changes for the Year:	
Service Cost	\$ 670,652.00
Interest Cost	487,423.00
Changes in Assumptions	(1,970,692.00)
Gross Benefit Payments	(357,757.00)
Member Contributions	<u>13,174.00</u>
Net Change in Total Non-Employer OPEB Liability	(1,157,200.00)
Total Non-Employer OPEB Liability - Beginning of Fiscal Year	<u>16,602,993.00</u>
Total Non-Employer OPEB Liability - End of Fiscal Year	<u>\$ 15,445,793.00</u>
School District's Covered Payroll (Plan Measurement Period)	<u>\$ 3,563,121.00</u>
State's Proportionate Share of the Total Non-Employer OPEB Liability Associated with the School District as a Percentage of Covered Payroll	433.49%

This schedule is presented to illustrate the requirement to show information for 10 years. However, until a full 10-year trend is compiled, this presentation will only include information for those years for which information is available.

BOROUGH OF MAGNOLIA SCHOOL DISTRICT
Notes to Required Supplementary Information - Part IV
For the Fiscal Year Ended June 30, 2018

Changes of Benefit Terms - None

Changes of Assumptions - The discount rate changed from 2.85% as of June 30, 2016 to 3.58% as of June 30, 2017.

OTHER SUPPLEMENTARY INFORMATION

SPECIAL REVENUE FUND

BOROUGH OF MAGNOLIA SCHOOL DISTRICT
Special Revenue Fund
Combining Schedule of Revenues and Expenditures - Budgetary Basis
For the Fiscal Year Ended June 30, 2018

	<u>E.S.E.A. Consolidated</u>			<u>I.D.E.A., Part B.</u>		<u>Temporary Emergency Impact Aid</u>	<u>Preschool Education Aid</u>
	<u>Total</u>	<u>Title I, Part A</u>	<u>Title II, Part A</u>	<u>Basic</u>	<u>Preschool</u>		
REVENUES:							
Federal Sources	\$ 265,629.00	\$ 96,333.00	\$ 20,310.00	\$ 135,435.00	\$ 7,176.00	\$ 6,375.00	\$ -
State Sources	39,470.00						39,470.00
Total Revenues	<u>\$ 305,099.00</u>	<u>\$ 96,333.00</u>	<u>\$ 20,310.00</u>	<u>\$ 135,435.00</u>	<u>\$ 7,176.00</u>	<u>\$ 6,375.00</u>	<u>\$ 39,470.00</u>
EXPENDITURES:							
Instruction:							
Salaries of Teachers	\$ 149,354.00	\$ 96,333.00	\$ -	\$ -	\$ 7,176.00	\$ 6,375.00	\$ 39,470.00
Other Purchased Services	135,435.00			135,435.00			
Supplies and Materials	-						
Other Objects	-						
Total Instruction	<u>284,789.00</u>	<u>96,333.00</u>	<u>-</u>	<u>135,435.00</u>	<u>7,176.00</u>	<u>6,375.00</u>	<u>39,470.00</u>
Support Services:							
Salaries	8,250.00		\$ 8,250.00				
Purchased Technical Services	11,000.00		11,000.00				
Other Purchased Services	500.00		500.00				
Supplies and Materials	560.00		560.00				
Total Support Services	<u>20,310.00</u>	<u>-</u>	<u>20,310.00</u>	<u>-</u>	<u>-</u>	<u>-</u>	<u>-</u>
Total Expenditures	<u>\$ 305,099.00</u>	<u>\$ 96,333.00</u>	<u>\$ 20,310.00</u>	<u>\$ 135,435.00</u>	<u>\$ 7,176.00</u>	<u>\$ 6,375.00</u>	<u>\$ 39,470.00</u>

BOROUGH OF MAGNOLIA SCHOOL DISTRICT
 Special Revenue Fund
 Schedule of Preschool Education Aid Expenditures
 Preschool - All Programs
 Budgetary Basis
 For the Fiscal Year Ended June 30, 2018

GOVERNMENT-WIDE TOTAL	<u>Budget</u>	<u>Actual</u>	<u>Variance</u>
EXPENDITURES:			
Instruction:			
Salaries of Teachers	\$ 39,470.00	\$ 39,470.00	\$ -
Total Instruction	<u>39,470.00</u>	<u>39,470.00</u>	<u>-</u>
Total Expenditures	<u>\$ 39,470.00</u>	<u>\$ 39,470.00</u>	<u>\$ -</u>

CALCULATION OF BUDGET AND CARRYOVER

Total 2017-18 Preschool Education Aid Allocation	\$ 39,470.00
Actual ECPA Carryover (June 30, 2017)	-
Add: Actual Transfer from General Fund 2017-18	<u>-</u>
Total Preschool Education Aid Funds Available for 2017-18 Budget	39,470.00
Less: 2017-18 Budgeted Preschool Education Aid (Including Prior Year Budgeted Carryover)	<u>(39,470.00)</u>
Available & Unbudgeted Preschool Education Aid Funds as of June 30,2018	-
Add: 2017-18 Unexpended Preschool Education Aid	<u>-</u>
2017-18 Carryover - Preschool Education Aid	<u>-</u>
2017-18 Preschool Education Aid Carryover Budgeted for Preschool Programs in 2018-2019	<u>\$ -</u>

CAPITAL PROJECTS FUND

BOROUGH OF MAGNOLIA SCHOOL DISTRICT
 Capital Projects Fund
 Summary Schedule of Project Expenditures
 For the Fiscal Year Ended June 30, 2018

<u>Project Title/Issue</u>	<u>Original Date</u>	<u>Appropriations</u>	<u>Expenditures to Date</u>		<u>Unexpended Balance June 30, 2018</u>
			<u>Prior Years</u>	<u>Current Year</u>	
(i) Replacement of roof, installation of new windows, replacement of existing door frames, installation of a new air conditioning system, installation of a new boiler, acquisition of an emergency generator and the completion of such other work and improvements and acquisition of furniture, fixtures and equipment					
(ii) Replacement of the ceiling, removal of carpet, replacement of interior doors, painting, and installation of new book case and the completion of such other work and improvements and acquisition of furniture, fixtures and equipment					
(iii) The costs of issuance with respect to the Bonds	12/09/14	<u>\$ 6,561,210.00</u>	<u>\$ 6,561,210.00</u>	\$ -	<u>\$ -</u>
Encumbrances for supplies, equipment and construction ordered but not received is reported in the year the order is placed for budgetary purposes, but in the year the supplies are received for financial reporting purposes.					
Prior Year				640,396.45	
Cancellation of Prior Year Encumbrances				(8,726.89)	
Current Year				<u>(65,954.76)</u>	
Total expenditures reported on the statement of revenues, expenditures, and changes in fund balances - governmental funds. (B-2)				<u>\$ 565,714.80</u>	

BOROUGH OF MAGNOLIA SCHOOL DISTRICT
 Capital Projects Fund
 Summary Schedule of Revenues, Expenditures, and Change in Fund Balance--Budgetary Basis
 For the Fiscal Year Ended June 30, 2018

EXPENDITURES AND OTHER FINANCING USES:	
Construction Services	<u>\$ (8,726.89)</u>
Excess (Deficiency) of Revenues Over (Under) Expenditures	8,726.89
Fund Balance -- July 1	<u>-</u>
Fund Balance -- June 30	<u>\$ 8,726.89</u>
Reconciliation to Governmental Funds Statements (GAAP):	
Fund Balance -- June 30	\$ 8,726.89
Encumbrances not Recognized on GAAP Basis	<u>65,954.76</u>
Fund Balance per Governmental Funds (GAAP)	<u>\$ 74,681.65</u>

BOROUGH OF MAGNOLIA SCHOOL DISTRICT
 Capital Projects Fund
 Schedule of Project Revenues, Expenditures, Project Balance and Project Status--Budgetary Basis
 Various Capital Improvements at Magnolia Elementary School
 From Inception and For the Fiscal Year Ended June 30, 2018

	<u>Prior Years</u>	<u>Current Year</u>	<u>Totals</u>	<u>Revised Authorized Cost</u>
REVENUES AND OTHER FINANCING SOURCES:				
Proceeds from the Issuance of Bonds	\$ 3,934,000.00	\$ -	\$ 3,934,000.00	\$ 3,934,000.00
State Sources - SDA/ROD Grant	2,627,210.00		2,627,210.00	2,627,210.00
Total Revenues and Other Financing Sources	6,561,210.00	-	6,561,210.00	6,561,210.00
EXPENDITURES AND OTHER FINANCING USES:				
Legal Services	19,518.24		19,518.24	20,000.00
Architectural / Engineering Services	422,733.00		422,733.00	525,000.00
Other Purchased Services	46,226.58		46,226.58	46,000.00
Construction Services	6,072,732.18	(8,726.89)	6,064,005.29	5,970,210.00
Total Expenditures and Other Financing Uses	6,561,210.00	(8,726.89)	6,552,483.11	6,561,210.00
Excess (Deficiency) of Revenues Over (Under) Expenditures	\$ -	\$ 8,726.89	\$ 8,726.89	\$ -
Additional Project Information:				
Project Number		2890-050-14-1001		
Grant Date		05/02/14		
Grant Award		\$ 2,627,210.00		
Bond Authorized Date		12/09/14		
Bonds Authorized		\$ 3,934,000.00		
Bonds Issued		\$ 3,934,000.00		
Original Authorized Cost		\$ 6,561,210.00		
Additional Authorized Cost		\$ -		
Revised Authorized Cost		\$ 6,561,210.00		
Percentage Increase over Original Authorized Cost		-		
Percentage Completion		100.00%		
Original Target Completion Date		10/14/16		
Revised Target Completion Date		10/14/17		

PROPRIETARY FUNDS

BOROUGH OF MAGNOLIA SCHOOL DISTRICT
 Proprietary Fund
 Business-Type Activities - Enterprise Fund
 Statement of Net Position
 June 30, 2018

	<u>Food Service</u>
ASSETS:	
Current Assets:	
Cash and Cash Equivalents	\$ 39,958.15
Accounts Receivable:	
State	111.81
Federal	4,848.98
Other	5,330.01
Inventories	<u>3,981.36</u>
Total Current Assets	<u>54,230.31</u>
Noncurrent Assets:	
Equipment	41,500.00
Less Accumulated Depreciation	<u>(41,500.00)</u>
Total Noncurrent Assets	<u>-</u>
Total Assets	<u>54,230.31</u>
LIABILITIES:	
Current Liabilities:	
Accounts Payable	<u>7,092.19</u>
NET POSITION:	
Unrestricted	<u><u>\$ 47,138.12</u></u>

BOROUGH OF MAGNOLIA SCHOOL DISTRICT
 Proprietary Fund
 Business-Type Activities - Enterprise Fund
 Statement of Revenues, Expenses and Changes in Fund Net Position
 For the Fiscal Year Ended June 30, 2018

	<u>Food Service</u>
OPERATING REVENUES:	
Charges for Services:	
Daily Sales - Reimbursable	\$ 43,754.30
Daily Sales - Non-Reimbursable	<u>16,177.27</u>
Total Operating Revenues	<u>59,931.57</u>
OPERATING EXPENSES:	
Salaries	40,393.80
Employee Benefits	13,408.19
Supplies and Materials	12,118.28
Cost of Sales - Reimbursable Programs	60,887.13
Cost of Sales - Non-Reimbursable Programs	4,388.00
Management Fee	25,000.00
Insurance	3,110.43
Miscellaneous	<u>6,126.86</u>
Total Operating Expenses	<u>165,432.69</u>
Operating Income / (Loss)	<u>(105,501.12)</u>
NONOPERATING REVENUES:	
State Sources:	
State School Lunch Program	1,984.45
Federal Sources:	
National School Lunch Program	76,360.25
National School Breakfast Program	7,464.81
Food Distribution Program	16,780.79
Other Sources:	
Guarantee from Sodexo	<u>4,541.48</u>
Total Nonoperating Revenues	<u>107,131.78</u>
Change in Net Position	1,630.66
Net Position -- July 1	<u>45,507.46</u>
Net Position -- June 30	<u><u>\$ 47,138.12</u></u>

BOROUGH OF MAGNOLIA SCHOOL DISTRICT
 Proprietary Fund
 Business-Type Activities - Enterprise Fund
 Statement of Cash Flows
 For the Fiscal Year Ended June 30, 2018

	<u>Food Service</u>
CASH FLOWS FROM OPERATING ACTIVITIES:	
Receipts from Customers	\$ 59,981.82
Payments to Employees	(40,393.80)
Payments for Employee Benefits	(13,408.19)
Payments to Suppliers	<u>(92,353.06)</u>
Net Cash Provided by (used for) Operating Activities	<u>(86,173.23)</u>
CASH FLOWS FROM NON-CAPITAL FINANCING ACTIVITIES:	
Federal and State Sources	<u>86,029.11</u>
Net Cash Provided by (used for) Non-Capital Financing Activities	<u>86,029.11</u>
Net Increase (Decrease) in Cash and Cash Equivalents	(144.12)
Cash and Cash Equivalents -- July 1	<u>40,102.27</u>
Cash and Equivalents -- June 30	<u><u>\$ 39,958.15</u></u>
Reconciliation of Operating Income (Loss) to Net Cash Provided (Used)	
by Operating Activities:	
Operating Income (Loss)	\$ (105,501.12)
Adjustments to Reconcile Operating Income (Loss) to Net Cash	
Provided by (used for) Operating Activities:	
Commodities Acceptance	16,780.79
(Increase) Decrease in Inventories	3,765.48
(Increase) Decrease in Accounts Receivable	50.25
Increase (Decrease) in Other Current Liabilities	<u>(1,268.63)</u>
Total Adjustments	<u>19,327.89</u>
Net Cash Provided by (used for) Operating Activities	<u><u>\$ (86,173.23)</u></u>

FIDUCIARY FUNDS

BOROUGH OF MAGNOLIA SCHOOL DISTRICT
 Fiduciary Funds
 Combining Statement of Fiduciary Net Position
 June 30, 2018

	<u>Private-Purpose Trust Funds</u>		<u>Agency Funds</u>		<u>Total</u>
	<u>Unemployment Compensation Trust</u>	<u>Scholarship Trust</u>	<u>Student Activity</u>	<u>Payroll</u>	
ASSETS:					
Cash and Cash Equivalents	\$ 126,459.73	\$ 1,053.08	\$ 17,649.81	\$ 12,395.59	\$ 157,558.21
LIABILITIES:					
Payable to Student Groups			\$ 17,649.81	\$ -	17,649.81
Payroll Deductions and Withholdings Payable				1,395.59	1,395.59
Interfund Payable: General Fund				11,000.00	11,000.00
Total Liabilities	-	-	\$ 17,649.81	\$ 12,395.59	30,045.40
NET POSITION:					
Scholarships Held in Trust for Unemployment Claims and Other Purposes	126,459.73	1,053.08			1,053.08 126,459.73
Total Net Position	\$ 126,459.73	\$ 1,053.08			\$ 127,512.81

BOROUGH OF MAGNOLIA SCHOOL DISTRICT
 Fiduciary Funds
 Combining Statement of Changes in Fiduciary Net Position
 For the Fiscal Year Ended June 30, 2018

	<u>Private-Purpose Trust Funds</u>		
	<u>Unemployment Compensation Trust</u>	<u>Scholarship Trust</u>	<u>Total</u>
ADDITIONS:			
Contributions:			
Employee Payroll Deductions	\$ 7,004.92	\$ -	\$ 7,004.92
Total Additions	<u>7,004.92</u>	<u>-</u>	<u>7,004.92</u>
DEDUCTIONS:			
Unemployment Claims	4,488.10		4,488.10
Scholarship Awards		150.00	150.00
Total Deductions	<u>4,488.10</u>	<u>150.00</u>	<u>4,638.10</u>
Change in Net Position	2,516.82	(150.00)	2,366.82
Net Position -- July 1	<u>123,942.91</u>	<u>1,203.08</u>	<u>125,145.99</u>
Net Position -- June 30	<u>\$ 126,459.73</u>	<u>\$ 1,053.08</u>	<u>\$ 127,512.81</u>

BOROUGH OF MAGNOLIA SCHOOL DISTRICT
 Fiduciary Funds
 Student Activity Agency Fund Schedule of Receipts and Disbursements
 For the Fiscal Year Ended June 30, 2018

	<u>Balance June 30, 2017</u>	<u>Cash Receipts</u>	<u>Cash Disbursements</u>	<u>Balance June 30, 2018</u>
Elementary School	<u>\$ 13,320.58</u>	<u>\$ 62,606.89</u>	<u>\$ 58,277.66</u>	<u>\$ 17,649.81</u>

BOROUGH OF MAGNOLIA SCHOOL DISTRICT
 Fiduciary Funds
 Payroll Agency Fund Schedule of Receipts and Disbursements
 For the Fiscal Year Ended June 30, 2018

	<u>Balance</u> <u>June 30, 2017</u>	<u>Additions</u>	<u>Deletions</u>	<u>Balance</u> <u>June 30, 2018</u>
ASSETS:				
Cash and Cash Equivalents	\$ 13,739.17	\$ 4,563,778.78	\$ 4,565,122.36	\$ 12,395.59
LIABILITIES:				
Payroll Deductions and Withholdings	\$ 2,721.11	\$ 1,942,736.00	\$ 1,944,061.52	\$ 1,395.59
Net Payroll		2,613,772.46	2,613,772.46	
Interfund Payable:				
General Fund	11,018.06	265.40	283.46	11,000.00
Unemployment Compensation Trust		7,004.92	7,004.92	
Total Liabilities	\$ 13,739.17	\$ 4,563,778.78	\$ 4,565,122.36	\$ 12,395.59

LONG-TERM DEBT

BOROUGH OF MAGNOLIA SCHOOL DISTRICT
 Schedule of Serial Bonds
 For the Fiscal Year Ended June 30, 2018

<u>Issue</u>	<u>Date of Issue</u>	<u>Amount of Issue</u>	<u>Annual Maturities</u>		<u>Interest Rate</u>	<u>Balance June 30, 2017</u>	<u>Issued</u>	<u>Paid</u>	<u>Balance June 30, 2018</u>
			<u>Date</u>	<u>Amount</u>					
Series 2015 School Bonds	02/11/15	\$ 3,934,000.00	08/15/18	\$ 155,000.00	3.00%				
			08/15/19	160,000.00	3.00%				
			08/15/20	160,000.00	3.00%				
			08/15/21	165,000.00	3.00%				
			08/15/22	170,000.00	3.00%				
			08/15/23	175,000.00	3.00%				
			08/15/24	180,000.00	3.00%				
			08/15/25	185,000.00	3.00%				
			08/15/26	195,000.00	3.00%				
			08/15/27	200,000.00	3.00%				
			08/15/28	205,000.00	3.00%				
			08/15/29	215,000.00	3.00%				
			08/15/30	220,000.00	3.00%				
			08/15/31	230,000.00	3.00%				
			08/15/32	235,000.00	3.00%				
			08/15/33	245,000.00	3.00%				
			08/15/34	255,000.00	3.25%				
			08/15/35	265,000.00	3.25%				
						<u>\$ 3,765,000.00</u>	<u>\$ -</u>	<u>\$ 150,000.00</u>	<u>\$ 3,615,000.00</u>

BOROUGH OF MAGNOLIA SCHOOL DISTRICT
Debt Service Fund
Budgetary Comparison Schedule
For the Fiscal Year Ended June 30, 2018

	<u>Original Budget</u>	<u>Budget Transfers</u>	<u>Final Budget</u>	<u>Actual</u>	Variance Positive (Negative) <u>Final to Actual</u>
REVENUES:					
Local Sources:					
Local Tax Levy	\$ 207,683.00	\$ -	\$ 207,683.00	\$ 207,683.00	\$ -
State Aid:					
Debt Service Aid Type II	54,316.00		54,316.00	54,316.00	-
Total Revenues	<u>261,999.00</u>	<u>-</u>	<u>261,999.00</u>	<u>261,999.00</u>	<u>-</u>
EXPENDITURES:					
Regular Debt Service:					
Interest	112,000.00		112,000.00	112,000.00	-
Redemption of Principal	150,000.00		150,000.00	150,000.00	-
Total Expenditures	<u>262,000.00</u>	<u>-</u>	<u>262,000.00</u>	<u>262,000.00</u>	<u>-</u>
Excess (Deficiency) of Revenues Over (Under) Expenditures	(1.00)	-	(1.00)	(1.00)	-
Fund Balance, July 1	1.47	-	1.47	1.47	-
Fund Balance, June 30	<u>\$ 0.47</u>	<u>\$ -</u>	<u>\$ 0.47</u>	<u>\$ 0.47</u>	<u>\$ -</u>
Recapitulation of Excess (Deficiency) of Revenues Over (Under) Expenditures:					
Restricted Fund Balance				<u>\$ 0.47</u>	

STATISTICAL SECTION

Financial Trends Information

Financial trends information is intended to assist the user in understanding and assessing how the School District's financial position has changed over time. Please refer to the following exhibits for a historical view of the School District's financial performance.

BOROUGH OF MAGNOLIA SCHOOL DISTRICT
 Net Position by Component
 Last Ten Fiscal Years
(accrual basis of accounting)
 Unaudited

	Fiscal Year Ending June 30,									
	2009	2010	2011	2012	2013	2014	2015	2016	2017	2018
Governmental Activities:										
Net Investment in Capital Assets	\$ 712,907.00	\$ 931,123.00	\$ 1,148,339.00	\$ 1,096,378.00	\$ 922,538.17	\$ 867,769.51	\$ 1,003,190.35	\$ 718,473.52	\$ 3,293,600.40	\$ 4,608,626.62
Restricted	462,946.00	634,327.00	878,657.00	1,230,757.59	1,652,475.85	2,268,624.16	2,646,536.44	3,809,756.82	2,991,767.48	2,855,826.72
Unrestricted (Deficit)	59,523.00	(33,275.00)	(133,323.00)	(135,733.83)	(110,151.67)	(98,493.27)	(1,428,470.32)	(1,580,506.10)	(1,154,964.67)	(1,799,609.64)
Total Governmental Activities Net Position	\$ 1,235,376.00	\$ 1,532,175.00	\$ 1,893,673.00	\$ 2,191,401.76	\$ 2,464,862.35	\$ 3,037,900.40	\$ 2,221,256.47	\$ 2,947,724.24	\$ 5,130,403.21	\$ 5,664,843.70
Business-type Activities:										
Net Investment in Capital Assets	\$ 3,316.00	\$ 1,111.00	\$ -	\$ -	\$ -	\$ -	\$ -	\$ -	\$ -	\$ -
Restricted	-	-	-	-	-	-	-	-	-	-
Unrestricted (Deficit)	38,891.00	54,751.00	30,635.00	34,719.53	45,094.19	48,429.36	54,840.98	62,864.45	45,507.46	47,138.12
Total Business-type Activities Net Position	\$ 42,207.00	\$ 55,862.00	\$ 30,635.00	\$ 34,719.53	\$ 45,094.19	\$ 48,429.36	\$ 54,840.98	\$ 62,864.45	\$ 45,507.46	\$ 47,138.12
District-wide:										
Net Investment in Capital Assets	\$ 716,223.00	\$ 932,234.00	\$ 1,148,339.00	\$ 1,096,378.00	\$ 922,538.17	\$ 867,769.51	\$ 1,003,190.35	\$ 718,473.52	\$ 3,293,600.40	\$ 4,608,626.62
Restricted	462,946.00	634,327.00	878,657.00	1,230,757.59	1,652,475.85	2,268,624.16	2,646,536.44	3,809,756.82	2,991,767.48	2,855,826.72
Unrestricted (Deficit)	98,414.00	21,476.00	(102,688.00)	(101,014.30)	(65,057.48)	(50,063.91)	(1,373,629.34)	(1,517,641.65)	(1,109,457.21)	(1,752,471.52)
Total District Net Position	\$ 1,277,583.00	\$ 1,588,037.00	\$ 1,924,308.00	\$ 2,226,121.29	\$ 2,509,956.54	\$ 3,086,329.76	\$ 2,276,097.45	\$ 3,010,588.69	\$ 5,175,910.67	\$ 5,711,981.82

In accordance with GASB 63, effective for the fiscal year ended June 30, 2013, the description and terminology utilized to identify Net Position was changed.

For the fiscal year ended June 30, 2015, the School District adopted GASBS No's. 68 and 71, which required the School District to record its proportionate share of the net pension liability and related deferred outflows and inflows of resources in the government-wide financial statements. Balances prior to June 30, 2015 are shown as originally reported and have not been restated for this adoption.

BOROUGH OF MAGNOLIA SCHOOL DISTRICT
 Changes in Net Position
 Last Ten Fiscal Years
(accrual basis of accounting)
Unaudited

	Fiscal Year Ending June 30,									
	2009	2010	2011	2012	2013	2014	2015	2016	2017	2018
Expenses										
Governmental Activities:										
Instruction:										
Regular	\$ 2,463,514.00	\$ 2,634,296.00	\$ 2,359,194.00	\$ 2,387,223.33	\$ 2,171,238.07	\$ 2,138,701.72	\$ 2,124,436.95	\$ 2,469,201.34	\$ 2,325,596.92	\$ 2,359,661.75
Special Education	427,309.00	460,250.00	366,351.00	329,777.85	507,945.48	707,190.91	723,015.17	783,745.44	766,662.03	793,649.63
Other Instruction	220,096.00	259,026.00	144,928.00	207,500.13	216,837.14	152,232.73	241,712.73	260,148.31	267,842.72	213,789.83
Support Services:										
Tuition	342,714.00	284,992.00	475,649.00	519,602.32	245,529.00	276,422.80	318,265.23	312,614.62	387,501.04	196,783.26
Student & Instruction Related Services	773,763.00	782,346.00	754,727.00	682,206.88	662,356.08	563,236.93	549,089.95	604,023.03	644,740.29	764,099.56
General Administration	259,026.00	252,774.00	236,728.00	240,707.02	241,411.78	274,971.98	349,692.63	330,504.53	279,434.50	277,013.02
School Administrative Services	182,851.00	174,468.00	183,887.00	162,910.86	190,651.28	186,441.83	187,338.68	181,806.59	184,958.71	195,836.23
Central Services	127,808.00	134,610.00	135,797.00	132,507.02	129,404.79	128,646.65	137,228.07	143,895.95	142,250.99	134,253.95
Administrative Technology							4,600.00	12,535.00	15,400.00	14,000.00
Plant Operations and Maintenance	504,002.00	506,018.00	464,054.00	460,001.55	474,169.02	527,771.45	497,719.82	472,066.99	442,453.27	459,490.96
Pupil Transportation	180,642.00	115,508.00	109,576.00	88,828.23	49,674.87	57,209.96	39,272.29	37,243.83	82,985.92	109,290.66
Unallocated Benefits	1,346,338.00	1,519,846.00	1,587,923.00	1,535,785.19	1,986,590.94	1,822,417.28	2,708,076.22	3,148,407.48	3,755,225.09	4,083,052.66
Interest on Long-term Debt	32,879.00	17,076.00	1,290.00	973.00	-	-	36,248.55	114,899.60	112,325.67	107,867.67
Unallocated Depreciation	62,153.00	61,784.00	61,784.00	51,254.00	87,060.00	40,647.00	29,721.89	-	-	-
Total Governmental Activities Expenses	6,923,095.00	7,202,994.00	6,881,888.00	6,799,277.38	6,962,868.45	6,875,891.24	7,946,418.18	8,871,092.71	9,407,377.15	9,708,789.18
Business-type Activities:										
Food Service	134,794.00	117,949.00	163,045.00	166,890.38	157,791.71	147,969.21	162,997.89	164,797.07	185,053.36	165,432.69
Total Business-type Activities Expense	134,794.00	117,949.00	163,045.00	166,890.38	157,791.71	147,969.21	162,997.89	164,797.07	185,053.36	165,432.69
Total District Expenses	\$ 7,057,889.00	\$ 7,320,943.00	\$ 7,044,933.00	\$ 6,966,167.76	\$ 7,120,660.16	\$ 7,023,860.45	\$ 8,109,416.07	\$ 9,035,889.78	\$ 9,592,430.51	\$ 9,874,221.87

(Continued)

BOROUGH OF MAGNOLIA SCHOOL DISTRICT
Changes in Net Position
Last Ten Fiscal Years
(accrual basis of accounting)
Unaudited

	Fiscal Year Ending June 30,									
	2009	2010	2011	2012	2013	2014	2015	2016	2017	2018
Program Revenues										
Governmental Activities:										
Charges for Services:										
Instruction (Tuition)	\$ -	\$ -	\$ -	\$ -	\$ -	\$ -	\$ -	\$ 29,051.67	\$ 35,108.43	\$ 20,848.00
Operating Grants and Contributions	1,362,017.00	1,372,154.00	977,712.00	1,127,435.00	995,341.00	841,682.23	905,215.47	653,730.24	1,923,578.62	2,853,915.32
Total Governmental Activities Program Revenues	<u>1,362,017.00</u>	<u>1,372,154.00</u>	<u>977,712.00</u>	<u>1,127,435.00</u>	<u>995,341.00</u>	<u>841,682.23</u>	<u>905,215.47</u>	<u>682,781.91</u>	<u>1,958,687.05</u>	<u>2,874,763.32</u>
Business-type Activities:										
Charges for Services:										
Food Service	73,340.00	62,947.00	67,708.00	64,208.00	59,240.00	75,415.65	74,927.94	63,584.27	58,549.43	59,931.57
Operating Grants and Contributions	62,520.00	70,185.00	79,911.00	67,396.00	78,578.00	95,559.77	93,238.43	87,720.11	114,271.11	102,590.30
Total Business-type Activities Program Revenues	<u>135,860.00</u>	<u>133,132.00</u>	<u>147,619.00</u>	<u>131,604.00</u>	<u>137,818.00</u>	<u>170,975.42</u>	<u>168,166.37</u>	<u>151,304.38</u>	<u>172,820.54</u>	<u>162,521.87</u>
Total District Program Revenues	<u>\$ 1,497,877.00</u>	<u>\$ 1,505,286.00</u>	<u>\$ 1,125,331.00</u>	<u>\$ 1,259,039.00</u>	<u>\$ 1,133,159.00</u>	<u>\$ 1,012,657.65</u>	<u>\$ 1,073,381.84</u>	<u>\$ 834,086.29</u>	<u>\$ 2,131,507.59</u>	<u>\$ 3,037,285.19</u>
Net (Expense)/Revenue										
Governmental Activities	\$ (5,155,230.00)	\$ (5,582,431.00)	\$ (5,945,383.00)	\$ (6,075,559.00)	\$ (5,886,547.00)	\$ (5,957,595.15)	\$ (6,057,652.98)	\$ (6,193,109.33)	\$ (6,912,405.66)	\$ (6,834,025.86)
Business-type Activities	11,424.00	(21,913.00)	12,825.00	13,655.00	(25,227.00)	4,085.04	10,374.66	3,335.17	8,023.47	(2,910.82)
Total District-wide Net Expense	<u>\$ (5,143,806.00)</u>	<u>\$ (5,604,344.00)</u>	<u>\$ (5,932,558.00)</u>	<u>\$ (6,061,904.00)</u>	<u>\$ (5,911,774.00)</u>	<u>\$ (5,953,510.11)</u>	<u>\$ (6,047,278.32)</u>	<u>\$ (6,189,774.16)</u>	<u>\$ (6,904,382.19)</u>	<u>\$ (6,836,936.68)</u>
General Revenues and Other Changes in Net Position										
Governmental Activities:										
Property Taxes Levied for General Purposes, net	\$ 2,953,866.00	\$ 2,951,650.00	\$ 2,866,755.00	\$ 3,063,628.00	\$ 3,055,746.00	\$ 3,152,901.00	\$ 3,241,245.00	\$ 3,399,743.00	\$ 3,730,556.00	\$ 4,154,065.00
Taxes Levied for Debt Service	187,002.00	192,949.00	183,862.00	177,616.00	185,498.00	-	-	-	-	-
Federal and State Aid Not Restricted	2,558,067.00	2,716,752.00	3,119,395.00	3,059,088.00	2,995,847.00	3,078,835.00	3,055,364.00	3,076,930.00	3,875,067.17	3,154,757.75
Miscellaneous Income	41,006.00	37,962.00	106,554.00	72,026.00	10,954.00	23,587.91	34,504.57	77,960.38	33,251.13	59,643.60
Special Items	-	(10,000.00)	(10,000.00)	-	-	-	-	-	-	-
Total Governmental Activities	<u>5,739,941.00</u>	<u>5,889,313.00</u>	<u>6,266,566.00</u>	<u>6,372,358.00</u>	<u>6,248,045.00</u>	<u>6,255,323.91</u>	<u>6,331,113.57</u>	<u>6,554,633.38</u>	<u>7,638,874.30</u>	<u>7,368,466.35</u>
Business-type Activities:										
Special Items	-	10,000.00	10,000.00	-	-	-	-	-	-	-
Total Business-type Activities	<u>-</u>	<u>10,000.00</u>	<u>10,000.00</u>	<u>-</u>	<u>-</u>	<u>-</u>	<u>-</u>	<u>-</u>	<u>-</u>	<u>4,541.48</u>
Total District-wide	<u>\$ 5,739,941.00</u>	<u>\$ 5,899,313.00</u>	<u>\$ 6,276,566.00</u>	<u>\$ 6,372,358.00</u>	<u>\$ 6,248,045.00</u>	<u>\$ 6,255,323.91</u>	<u>\$ 6,331,113.57</u>	<u>\$ 6,554,633.38</u>	<u>\$ 7,638,874.30</u>	<u>\$ 7,373,007.83</u>
Change in Net Position:										
Governmental Activities	\$ 584,711.00	\$ 306,882.00	\$ 321,183.00	\$ 296,799.00	\$ 361,498.00	\$ 297,728.76	\$ 273,460.59	\$ 361,524.05	\$ 726,468.64	\$ 534,440.49
Business-type Activities	11,424.00	(11,913.00)	22,825.00	13,655.00	(25,227.00)	4,085.04	10,374.66	3,335.17	8,023.47	1,630.66
Total District	<u>\$ 596,135.00</u>	<u>\$ 294,969.00</u>	<u>\$ 344,008.00</u>	<u>\$ 310,454.00</u>	<u>\$ 336,271.00</u>	<u>\$ 301,813.80</u>	<u>\$ 283,835.25</u>	<u>\$ 364,859.22</u>	<u>\$ 734,492.11</u>	<u>\$ 536,071.15</u>

In accordance with GASBS No. 65, effective for the fiscal year ended June 30, 2013, the method to expense debt issuance costs was changed.

For the fiscal year ended June 30, 2015, the School District adopted GASBS No's 68 and 71, which required the School District to record its proportionate share of the net pension liability and related deferred outflows and inflows of resources in the government-wide financial statements. Balances prior to June 30, 2015 are shown as originally reported and have not been restated for this adoption.

Source: District Records

BOROUGH OF MAGNOLIA SCHOOL DISTRICT
Fund Balances - Governmental Funds
Last Ten Fiscal Years
(modified accrual basis of accounting)
Unaudited

	2009	2010	2011	2012	2013	2014	2015	2016	2017	2017
General Fund:										
Reserved	\$ 562,440.00	\$ 714,076.00	\$ -	\$ -	\$ -	\$ -	\$ -	\$ -	\$ -	\$ -
Unreserved	61,840.00	3,025.00	-	-	-	-	-	-	-	-
Restricted	-	-	748,657.00	1,061,279.80	1,611,586.06	2,254,008.04	2,725,934.49	3,005,008.12	2,466,324.01	2,781,144.60
Assigned	-	-	144,053.00	169,477.79	40,889.79	14,616.12	27,545.72	18,197.43	592,801.01	34,149.00
Unassigned (Deficit)	-	-	12,657.00	(6,675.00)	(38,127.20)	(25,811.40)	(32,159.60)	(17,226.10)	(31,034.70)	(43,576.00)
Total General Fund	<u>\$ 624,280.00</u>	<u>\$ 717,101.00</u>	<u>\$ 905,367.00</u>	<u>\$ 1,224,082.59</u>	<u>\$ 1,614,348.65</u>	<u>\$ 2,242,812.76</u>	<u>\$ 2,721,320.61</u>	<u>\$ 3,005,979.45</u>	<u>\$ 3,028,090.32</u>	<u>\$ 2,771,717.60</u>
All Other Governmental Funds:										
Unreserved, Reported in:										
Special Revenue Fund	\$ (5,120.00)	\$ (5,276.00)	\$ -	\$ -	\$ -	\$ -	\$ -	\$ -	\$ -	\$ -
Capital Projects Fund	16,167.00	16,167.00	-	-	-	-	-	-	-	-
Debt Service Fund	-	30.00	-	-	-	-	-	-	-	-
Restricted, Reported in:										
Capital Projects Fund	-	-	-	-	-	-	3,579,233.48	3,308,522.75	640,396.45	74,681.65
Debt Service Fund	-	-	-	-	-	-	-	0.97	1.47	0.47
Unassigned (Deficit)	-	-	(5,294.00)	(3,364.00)	(3,076.80)	(3,157.60)	(4,736.40)	(2,762.90)	(3,552.30)	(3,947.00)
Total All Other Governmental Funds	<u>\$ 11,047.00</u>	<u>\$ 10,921.00</u>	<u>\$ (5,294.00)</u>	<u>\$ (3,364.00)</u>	<u>\$ (3,076.80)</u>	<u>\$ (3,157.60)</u>	<u>\$ 3,574,497.08</u>	<u>\$ 3,305,760.82</u>	<u>\$ 636,845.62</u>	<u>\$ 70,735.12</u>

In accordance with GASB 54, effective for the fiscal year ended June 30, 2011, the description and terminology utilized to identify Fund Balance was changed.

BOROUGH OF MAGNOLIA SCHOOL DISTRICT
 Changes in Fund Balances, Governmental Funds
 Last Ten Fiscal Years
(modified accrual basis of accounting)
 Unaudited

	Fiscal Year Ending June 30,									
	2009	2010	2011	2012	2013	2014	2015	2016	2017	2018
Revenues										
Tax Levy	\$ 3,050,617.00	\$ 3,241,244.00	\$ 3,241,244.00	\$ 3,152,901.00	\$ 3,241,245.00	\$ 3,399,743.00	\$ 3,506,489.00	\$ 3,730,556.00	\$ 4,012,613.00	\$ 4,154,065.00
Tuition	-	-	-	-	-	29,051.67	18,616.06	35,108.43	5,112.84	20,848.00
Unrestricted Miscellaneous Revenues	106,554.00	72,026.00	10,954.00	27,192.91	34,504.57	77,960.38	19,108.56	33,251.13	59,667.58	59,643.60
State Sources	3,584,694.00	3,018,503.00	3,469,716.00	3,520,317.59	3,722,240.29	3,667,572.96	3,748,197.58	4,625,919.19	5,850,750.32	4,142,520.32
Federal Sources	512,413.00	1,168,020.00	521,472.00	396,594.64	238,339.18	274,601.28	251,108.89	269,908.60	270,789.51	284,467.75
Total Revenue	7,254,278.00	7,499,793.00	7,243,386.00	7,097,006.14	7,236,329.04	7,448,929.29	7,543,520.09	8,694,743.35	10,198,933.25	8,661,544.67
Expenditures										
Instruction:										
Regular Instruction	2,463,514.00	2,634,296.00	2,359,194.00	2,386,516.33	2,199,504.17	2,134,806.22	2,113,803.82	2,300,819.28	2,301,698.80	2,335,763.62
Special Education Instruction	427,309.00	460,250.00	366,351.00	329,777.85	507,945.48	707,190.91	723,015.17	783,745.44	766,662.03	793,649.63
Other Instruction	220,096.00	259,026.00	144,928.00	207,500.13	216,837.14	152,232.73	241,712.73	260,148.31	267,842.72	213,789.83
Support Services:										
Tuition	342,714.00	284,992.00	475,649.00	519,602.32	245,529.00	276,422.80	318,265.23	312,614.62	387,501.04	196,783.26
Student & Inst. Related Services	773,763.00	782,346.00	754,727.00	682,206.88	662,356.08	563,236.93	549,089.95	604,023.03	644,740.29	764,099.56
General Administration	259,026.00	252,774.00	236,728.00	240,707.02	236,291.78	264,606.98	347,711.17	255,966.99	269,192.45	266,770.97
School Administrative Services	182,851.00	174,468.00	183,887.00	162,910.86	190,651.28	186,441.83	187,338.68	181,806.59	184,958.71	195,836.23
Central Services	127,808.00	134,610.00	134,124.00	132,507.02	129,404.79	128,646.65	137,228.07	143,895.95	142,250.99	134,253.95
Administrative Technology	-	-	-	-	-	-	4,600.00	12,535.00	15,400.00	14,000.00
Plant Operations and Maintenance	504,002.00	506,018.00	464,054.00	446,079.05	474,169.02	527,771.45	497,719.82	471,740.99	441,929.05	458,867.63
Pupil Transportation	180,642.00	115,508.00	109,576.00	88,828.23	49,674.87	57,209.96	39,272.29	37,243.83	82,985.92	109,290.66
Unallocated Benefits	1,345,741.00	1,499,166.00	1,553,562.00	1,564,829.36	1,917,643.27	1,818,419.02	1,950,114.70	2,106,307.81	2,210,144.50	2,426,748.20
Capital Outlay	-	-	1,673.00	13,922.50	15,768.90	3,560.50	393,487.19	1,091,453.90	4,843,733.58	1,310,839.35
Debt Service:										
Principal	275,000.00	280,000.00	279,000.00	-	-	-	-	-	169,000.00	150,000.00
Interest and Other Charges	39,353.00	23,644.00	7,882.00	973.00	-	-	-	116,519.03	117,697.50	113,335.00
Total Expenditures	7,141,819.00	7,407,098.00	7,071,335.00	6,776,360.55	6,845,775.78	6,820,545.98	7,503,358.82	8,678,820.77	12,845,737.58	9,484,027.89
Excess (Deficiency) of Revenues over (under) Expenditures	112,459.00	92,695.00	172,051.00	320,645.59	390,553.26	628,383.31	40,161.27	15,922.58	(2,646,804.33)	(822,483.22)
Other Financing Sources (Uses)										
Proceeds from Issuance of Bonds	-	-	-	-	-	-	4,016,001.26	-	-	-
Transfers Out	(10,000.00)	-	-	-	-	-	-	-	-	-
Total Other Financing Sources (Uses)	(10,000.00)	-	-	-	-	-	4,016,001.26	-	-	-
Net Change in Fund Balances	\$ 102,459.00	\$ 92,695.00	\$ 172,051.00	\$ 320,645.59	\$ 390,553.26	\$ 628,383.31	\$ 4,056,162.53	\$ 15,922.58	\$ (2,646,804.33)	\$ (822,483.22)
Debt Service as a Percentage of Noncapital Expenditures	4.40%	4.10%	4.06%	0.01%	0.00%	0.00%	0.00%	1.54%	3.58%	3.22%

Source: District Records

BOROUGH OF MAGNOLIA SCHOOL DISTRICT
 General Fund - Other Local Revenue By Source
 Last Ten Fiscal Years
Unaudited

	Fiscal Year Ended June 30,									
	<u>2009</u>	<u>2010</u>	<u>2011</u>	<u>2012</u>	<u>2013</u>	<u>2014</u>	<u>2015</u>	<u>2016</u>	<u>2017</u>	<u>2018</u>
Interest on Deposits	\$ 11,608.00	\$ 5,079.00	\$ 5,307.00	\$ 6,719.65	\$ 6,828.41	\$ 2,387.51	\$ 4,279.72	\$ 5,717.12	\$ 4,163.57	\$ 3,754.23
Tuition	54,011.00	53,605.00	-	-	-	-	-	-	-	-
Prior Year Refunds	-	-	-	10,624.98	1,942.43	67,440.89	194.19	1,480.53	27,898.29	11,916.38
JIF Payments	-	-	-	-	-	-	5,000.00	2,500.00	4,500.00	3,707.50
E-rate	-	-	-	-	-	-	-	9,397.75	12,277.07	9,424.81
Energy Rebate	-	-	-	-	-	-	-	-	-	16,864.00
Rent	-	-	-	-	-	-	-	8,550.00	8,550.00	8,550.00
TARA AID	38,854.00	-	-	-	-	-	-	-	-	-
Workers Comp	-	-	-	-	12,558.86	-	-	-	-	-
Miscellaneous	2,081.00	8,502.00	1,087.00	6,243.28	3,914.72	8,131.98	9,634.65	5,605.73	2,278.65	5,426.68
	<u>\$ 106,554.00</u>	<u>\$ 67,186.00</u>	<u>\$ 6,394.00</u>	<u>\$ 23,587.91</u>	<u>\$ 25,244.42</u>	<u>\$ 77,960.38</u>	<u>\$ 19,108.56</u>	<u>\$ 33,251.13</u>	<u>\$ 59,667.58</u>	<u>\$ 59,643.60</u>

Source: District Records

Revenue Capacity Information

Revenue capacity information is intended to assist users in understanding and assessing the factors affecting the School District's ability to generate revenues. Please refer to the following exhibits for a historical view of these factors and how they relate to the School District's ability to generate revenues.

BOROUGH OF MAGNOLIA SCHOOL DISTRICT
Assessed Value and Actual Value of Taxable Property
Last Ten Years
Unaudited

Year	Vacant Land	Residential	Commercial	Industrial	Apartment	Total Assessed Value	Public Utilities ^a	Net Valuation Taxable	Estimated Actual (County Equalized) Value	Total Direct School Tax Rate ^b
2018	\$ 4,868,500	\$ 207,696,600	\$ 32,536,500	\$ 6,232,000	\$ 10,686,600	\$ 262,020,200	\$ 100	\$ 262,020,300	\$ 270,486,525	\$ 1.612
2017	4,958,000	207,231,900	32,536,500	6,232,000	10,686,600	261,645,000	100	261,645,100	262,590,425	1.560
2016	5,057,300	207,170,300	32,228,600	6,232,000	10,686,600	261,374,800	100	261,374,900	259,223,347	1.481
2015	4,924,700	207,143,700	32,519,900	6,232,000	10,686,600	261,506,900	100	261,507,000	251,183,368	1.384
2014	4,959,600	207,714,100	31,311,600	7,582,000	10,714,400	262,281,700	100	262,281,800	255,660,203	1.316
2013	5,003,800	208,032,900	31,708,000	7,582,000	10,714,400	263,041,100	189,123	263,230,223	267,235,925	1.262
2012 *	5,165,400	208,123,300	30,596,100	7,582,000	11,479,900	262,946,700	204,786	263,151,486	294,922,002	1.215
2011	3,374,000	131,001,800	15,190,600	4,635,600	6,845,900	161,047,900	111,099	161,158,999	305,042,624	1.984
2010	3,535,600	130,928,800	15,377,100	4,635,600	6,945,900	161,423,000	145,452	161,568,452	292,115,454	2.007
2009	3,536,700	130,123,500	15,350,700	4,635,600	6,945,900	160,592,400	147,832	160,740,232	294,233,052	1.958

a Taxable Value of Machinery, Implements and Equipment of Telephone, Telegraph and Messenger System Companies

b Tax rates are per \$100

* Revaluation Year

BOROUGH OF MAGNOLIA SCHOOL DISTRICT
 Direct and Overlapping Property Tax Rates
 Per \$100.00 of Assessed Valuation
 Last Ten Years
Unaudited

Year	School District Direct Rate			Overlapping Rates			Total Direct and Overlapping Tax Rate
	Basic Rate	General Obligation Debt Service	Total Direct School Tax Rate	Sterling Regional School District	Borough of Magnolia	Camden County	
2018	\$ 1.533	\$ 0.079	\$ 1.612	\$ 0.646	\$ 1.076	\$ 0.926	\$ 4.260
2017	1.482	0.078	1.560	0.640	1.037	0.899	4.136
2016	1.420	0.061	1.481	0.634	1.022	0.883	4.020
2015	1.362	0.022	1.384	0.648	1.002	0.847	3.881
2014	1.316	-	1.316	0.693	0.983	0.834	3.826
2013	1.262	-	1.262	0.645	0.969	0.849	3.725
2012 *	1.215	-	1.215	0.635	0.934	0.869	3.653
2011	1.984	-	1.984	1.043	1.446	1.349	5.822
2010	1.897	0.110	2.007	1.095	1.396	1.219	5.717
2009	1.840	0.118	1.958	1.117	1.396	1.171	5.642

* Revaluation Year

Source: Abstract of Ratables for the County of Camden

Borough of Magnolia School District
Principal Property Taxpayers
Current Year and Nine Years Ago
Unaudited

Taxpayer	2018			2009		
	Taxable Assessed Value	Rank	% of Total District Net Assessed Value	Taxable Assessed Value	Rank	% of Total District Net Assessed Value
Piret (Urban Renewal-Magnolia)	\$ 7,059,700.00	1	2.69%	\$ -	-	-
Coventry Apts	5,700,000.00	2	2.18%	3,150,000.00	2	1.96%
Barrington Business Holdings, LLC	5,250,000.00	3	2.00%			-
Wal-Mart	3,645,000.00	4	1.39%			-
Holy Trinity Luthern Church	2,303,000.00	5	0.88%			-
Walgreen Eastern Co.	2,115,600.00	6	0.81%	1,250,000.00	4	0.78%
Raab Family Partnership	1,576,000.00	7	0.60%	2,295,900.00	3	1.43%
F.V.B. Enterprises Inc.	1,561,900.00	8	0.60%	975,000.00	5	0.61%
Green Gardens Apts	1,482,800.00	9	0.57%	900,000.00	6	0.56%
Autozone Northeast Inc.	1,317,400.00	10	0.50%			-
Barrington SFP Assoc. LLC	-		-	4,014,200.00	1	2.50%
McDonalds	-		-	838,500.00	7	0.52%
Albert Gentile	-		-	637,000.00	8	0.40%
Scannell Urban Renewal	-		-	588,800.00	9	0.37%
Magnolia Properties LLC	-		-	582,500.00	10	0.36%
Total	\$ 32,011,400.00		12.22%	15,231,900.00		9.48%

Source: Municipal Tax Assessor

BOROUGH OF MAGNOLIA SCHOOL DISTRICT
Property Tax Levies and Collections
Last Ten Fiscal Years
Unaudited

Fiscal Year Ended June 30,	Taxes Levied for the Fiscal Year	Collected within the Fiscal Year of the Levy (1)		Collections in Subsequent Years
		Amount	Percentage of Levy	
2018	\$ 4,154,065.00	\$ 4,154,065.00	100.00%	n/a
2017	4,012,613.00	4,012,613.00	100.00%	n/a
2016	3,730,556.00	3,730,556.00	100.00%	n/a
2015	3,506,489.00	3,506,489.00	100.00%	n/a
2014	3,399,743.00	3,399,743.00	100.00%	n/a
2013	3,241,245.00	3,241,245.00	100.00%	n/a
2012	3,152,901.00	3,152,901.00	100.00%	n/a
2011	3,197,395.00	3,197,395.00	100.00%	n/a
2010	3,241,244.00	3,241,244.00	100.00%	n/a
2009	3,050,617.00	3,050,617.00	100.00%	n/a

(1) School taxes are collected by the Municipal Tax Collector. Under New Jersey State Statute, a municipality is required to remit to the school district the entire property tax balance, in the amount voted upon or certified prior to the end of the school year.

Source: District Records

Debt Capacity Information

Debt capacity information is intended to assist users in understanding and assessing the School District's debt burden and its ability to issue additional debt. Please refer to the following exhibits for a historical view of the School District's outstanding debt and its debt capacity.

BOROUGH OF MAGNOLIA SCHOOL DISTRICT
Ratios of Outstanding Debt by Type
Last Ten Fiscal Years
Unaudited

Fiscal Year Ended June 30,	Governmental Activities		Business- Type Activities	Total District	Percentage of Personal Income (1)	Per Capita (2)
	General Obligation Bonds	Capital Leases	Capital Leases			
2018	\$ 3,615,000.00	\$ -	\$ -	\$ 3,615,000.00	1.70%	\$ 840.11
2017	3,765,000.00	-	-	3,765,000.00	1.82%	875.79
2016	3,934,000.00	-	-	3,934,000.00	1.95%	915.31
2015	3,394,000.00	-	-	3,394,000.00	1.68%	789.12
2014	-	-	-	-	0.00%	-
2013	-	-	-	-	0.00%	-
2012	-	-	-	-	0.00%	-
2011	-	-	-	-	0.00%	-
2010	279,000.00	-	-	279,000.00	0.15%	64.26
2009	559,000.00	-	-	559,000.00	0.31%	129.04

(1) Personal income has been estimated based upon the municipal population and per capita

(2) Population information provided by the NJ Dept Of Labor and Workforce Development

BOROUGH OF MAGNOLIA SCHOOL DISTRICT
 Ratios of Net General Bonded Debt Outstanding
 Last Ten Fiscal Years
Unaudited

Fiscal Year Ended June 30,	General Bonded Debt Outstanding			Percentage of Actual Taxable Value of Property (1)	Per Capita (2)
	General Obligation Bonds	Deductions	Net General Bonded Debt Outstanding		
2018	\$ 3,615,000.00	\$ -	\$ 3,615,000.00	1.38%	\$ 840.11
2017	3,765,000.00	-	3,765,000.00	1.44%	875.79
2016	3,394,000.00	-	3,394,000.00	1.30%	915.31
2015	3,394,000.00	-	3,394,000.00	1.30%	789.67
2014	-	-	-	0.00%	-
2013	-	-	-	0.00%	-
2012	-	-	-	0.00%	-
2011	-	-	-	0.00%	-
2010	279,000.00	-	279,000.00	0.17%	64.26
2009	559,000.00	-	559,000.00	0.35%	129.04

(1) Net Assessed Valuation provided by Abstract of Ratables, County Board of Taxation

(2) Population information provided by the NJ Dept Of Labor and Workforce Development

BOROUGH OF MAGNOLIA SCHOOL DISTRICT
 Direct and Overlapping Governmental Activities Debt
 As of December 31, 2017
Unaudited

	<u>Gross Debt</u>	<u>Deductions</u>	<u>Statutory Net Debt Outstanding</u>	<u>Net Debt Outstanding Allocated to Borough</u>
Municipal Debt: (1)				
Borough of Magnolia	\$ 3,278,916.58	\$ 364,821.04	\$ 2,914,095.54	\$ 2,914,095.54
Streling Regional High School District	1,091,343.00	-	1,091,343.00	1,091,343.00
Woodlynne Borough School District	3,615,000.00		3,615,000.00	3,615,000.00
	<u>7,985,259.58</u>	<u>364,821.04</u>	<u>7,620,438.54</u>	<u>7,620,438.54</u>
Overlapping Debt Apportioned to the Municipality:				
County of Camden: (2)				
General:				
Bonds	36,125,000.00		(3) 36,125,000.00	253,672.36 (5)
Notes	35,461,125.00		35,461,125.00	249,010.58 (5)
Loan Agreement	314,966,900.00		314,966,900.00	2,211,720.29 (5)
Bonds Issued by Other Public Bodies Guaranteed by the County	376,594,254.00		(4) 376,594,254.00	2,644,472.02
	<u>763,147,279.00</u>		<u>763,147,279.00</u>	<u>5,358,875.25</u>
	<u>\$ 771,132,538.58</u>	<u>\$ 364,821.04</u>	<u>\$ 770,767,717.54</u>	<u>\$ 12,979,313.79</u>

Sources:

- (1) 2017 Annual Debt Statement
- (2) County's 2017 Audit Report
- (3) Includes Reserve for Payment of Bonds, Other Accounts Receivable and General Obligation Pension Refunding Bonds.
- (4) Deductible in accordance with N.J.S. 40:37A-80.
- (5) Such debt is allocated as a proportion of the Borough's share of the total 2017 Equalized Value, which is 0.702%.
The source for this computation was the 2017 Table of Equalized Valuations (column 1c), which is supplied by the New Jersey Division of Taxation.

BOROUGH OF MAGNOLIA SCHOOL DISTRICT
 Computation of Legal Debt Margin
 Last Ten Fiscal Years
Unaudited

Legal Debt Margin Calculation for Fiscal Year 2018

	<u>Equalized Valuation Basis (1)</u>	
2017	\$	270,099,102.00
2016		262,319,149.00
2015		259,354,260.00
		<u>\$ 791,772,511.00</u>
	[A]	
Average equalized valuation of taxable property	[A/3]	<u>\$ 263,924,170.33</u>
Debt limit (3% of average equalization value) (2)	[B]	\$ 7,917,725.11
Total Net Debt Applicable to Limit	[C]	<u>3,615,000.00</u>
Legal Debt Margin	[B-C]	<u>\$ 4,302,725.11</u>

	Fiscal Year Ended June 30,									
	<u>2018</u>	<u>2017</u>	<u>2016</u>	<u>2015</u>	<u>2014</u>	<u>2013</u>	<u>2012</u>	<u>2011</u>	<u>2010</u>	<u>2009</u>
Debit Limit	\$ 7,917,725.11	\$ 7,736,008.90	\$ 7,676,820.72	\$ 7,752,787.76	\$ 8,136,846.28	\$ 8,532,560.61	\$ 8,769,174.75	\$ 8,804,317.00	\$ 8,731,101.00	\$ 8,492,962.00
Total Net Debt Applicable to Limit (3)	<u>3,615,000.00</u>	<u>3,765,000.00</u>	<u>3,934,000.00</u>	<u>3,934,000.00</u>	-	-	-	-	279,000.00	559,000.00
Legal Debt Margin	<u>\$ 4,302,725.11</u>	<u>\$ 3,971,008.90</u>	<u>\$ 3,742,820.72</u>	<u>\$ 3,818,787.76</u>	<u>\$ 8,136,846.28</u>	<u>\$ 8,532,560.61</u>	<u>\$ 8,769,174.75</u>	<u>\$ 8,804,317.00</u>	<u>\$ 8,452,101.00</u>	<u>\$ 7,933,962.00</u>
Total Net Debt Applicable to the Limit as a Percentage of Debt Limit	45.66%	48.67%	51.25%	50.74%	-	-	-	-	3.20%	6.58%

Sources:
 (1) Equalized valuation bases were provided by the Annual Report of the State of New Jersey, Department of Treasury, Division of Taxation
 (2) Limit set by NJSA 18A:24-19 for a K through 8 district.
 (3) District Records

Demographic and Economic Information

Demographic and economic information is intended (1) to assist users in understanding the socioeconomic environment within which the School District operates and (2) to provide information that facilitates comparisons of financial statement information over time and among school districts. Please refer to the following exhibits for a historical view of the demographic and economic statistics and factors prevalent in the location in which the School District operates.

BOROUGH OF MAGNOLIA SCHOOL DISTRICT
Demographic and Economic Statistics
Last Ten Years
Unaudited

<u>Year</u>	<u>Population (1)</u>	<u>Personal Income (2)</u>	<u>Per Capita Personal Income (3)</u>	<u>Unemployment Rate (4)</u>
2017	4,303	\$ 212,533,776.00	\$ 49,392 *	5.20%
2016	4,299	206,713,116.00	48,084	5.30%
2015	4,298	201,516,028.00	46,886	6.60%
2014	4,301	201,656,686.00	46,886	7.60%
2013	4,314	196,476,816.00	45,544	5.80%
2012	4,331	191,555,799.00	44,229	16.50%
2011	4,330	182,855,900.00	42,230	16.30%
2010	4,342	182,520,312.00	42,036	16.50%
2009	4,332	182,186,592.00	42,056	15.80%
2008	4,334	176,818,532.00	40,798	10.30%

(1) Population information provided by the NJ Dept Of Labor and Workforce Development

(2) Personal income has been estimated based upon the municipal population and per capita

(3) Per Capita personal income by municipality-estimated based upon the 2000 Census published

(4) Unemployment data provided by the NJ Dept of Labor and Workforce Development

* = estimated

BOROUGH OF MAGNOLIA SCHOOL DISTRICT
Principal Employers
Current Year and Nine Years Ago
Unaudited

Employer	2015*			2009		
	Approximate Number of Employees (2)	Rank	Percentage of Total Municipal Employment (1)	Approximate Number of Employees	Rank	Percentage of Total Municipal Employment (1)
FedEx	482	1			1	
Borough of Magnolia BOE	127	2			3	
Borough of Magnolia	78	3			2	
McDonald's	50	4			9	
WAWA	30	5			10	
Walgreen's	25	6				
Vaughan Oil	25	7			4	
Produce Junction	15	8				
Auto Zone	15	9				
Magnolia Garden Center	15	6			6	
AirHandlers					5	
Magnolia Diner					7	
Perfect Shape					8	
	862		-	-		-

(1) Information Not Available

(2) Source: Borough Tax Assessor's Office

* Used 2015 instead of 2017 because it was the most recently available.

Operating Information

Operating information is intended to provide contextual information about the School District's operations and resources to assist readers in using financial statement information to understand and assess the School District's economic condition. Please refer to the following exhibits for a historical view of the factors and statistics pertinent to the School District's operations.

BOROUGH OF MAGNOLIA SCHOOL DISTRICT
 Full-time Equivalent District Employees by Function/Program
 Last Ten Fiscal Years
Unaudited

<u>Function/Program</u>	Fiscal Year Ended June 30,									
	<u>2009</u>	<u>2010</u>	<u>2011</u>	<u>2012</u>	<u>2013</u>	<u>2014</u>	<u>2015</u>	<u>2016</u>	<u>2017</u>	<u>2018</u>
Instruction:										
Regular	37	34	30	30	30	30	29	29	39	29
Special Education	14	14	14	14	17	14	22	26	15	25
Other Instruction	-	-	-	-	1	-	1	-	-	-
Support Services:										
Student & Instruction Related Services	15	15	10	10	11	13	1	1	1	-
General Administration	2	2	3	3	3	2	2	2	3	2
School Administration	4	4	4	3	3	3	5	4	5	3
Plant Operations and Maintenance	3	4	4	5	7	4	5	5	6	5
Total	<u>75</u>	<u>75</u>	<u>73</u>	<u>64</u>	<u>64</u>	<u>71</u>	<u>64</u>	<u>66</u>	<u>69</u>	<u>64</u>

Source: District Personnel Records

BOROUGH OF MAGNOLIA SCHOOL DISTRICT
 Operating Statistics
 Last Ten Fiscal Years
Unaudited

Fiscal Year June 30,	Average Daily Enrollment (ADE) ^c	Operating Expenditures ^a	Cost Per Pupil	Percentage Change	Teaching Staff ^b	Pupil/Teacher Ratio		Average Daily Enrollment (ADE) ^c	Average Daily Attendance (ADA) ^c	% Change in Average Daily Enrollment	Student Attendance Percentage
						Elementary	Senior High School				
2018	419.8	\$ 8,656,313.09	\$ 20,620.09	9.84%	45	11:1	N/A	419.8	397.6	-2.12%	94.70%
2017	428.9	8,051,759.95	18,773.05	7.74%	44	10:1	N/A	428.9	407.2	-0.44%	94.94%
2016	430.8	7,506,204.84	17,423.87	3.32%	47	9:1	N/A	430.8	408.8	2.80%	94.89%
2015	419.1	7,066,591.04	16,863.36	-2.64%	47	10:1	N/A	419.1	397.3	6.42%	94.80%
2014	393.8	6,820,545.98	17,321.14	8.82%	46	9:1	N/A	393.8	375.3	-8.45%	95.31%
2013	430.1	6,845,775.78	15,916.71	3.09%	48	10:1	N/A	430.1	408.6	-2.01%	95.00%
2012	438.9	6,776,360.55	15,439.42	-6.47%	50	11:1	N/A	438.9	420.1	2.57%	95.72%
2011	427.9	7,063,453.00	16,507.25	5.94%	45	11:1	N/A	427.9	412.4	-6.14%	96.38%
2010	455.9	7,103,454.00	15,581.17	6.28%	43	11:1	N/A	455.9	436.4	-2.10%	95.72%
2009	465.7	6,827,466.00	14,660.65	-3.40%	40	12:1	N/A	465.7	438.1	2.85%	94.07%

Sources: District records

- a Operating expenditures equal total expenditures less debt service and capital outlay.
- b Teaching staff includes only full-time equivalents of certificated staff.
- c Average daily enrollment and average daily attendance are obtained from the School Register Summary (SRS).

BOROUGH OF MAGNOLIA SCHOOL DISTRICT
 School Building Information
 Last Ten Fiscal Years
Unaudited

	Fiscal Year Ended June 30,									
<u>District Building</u>	<u>2009</u>	<u>2010</u>	<u>2011</u>	<u>2012</u>	<u>2013</u>	<u>2014</u>	<u>2015</u>	<u>2016</u>	<u>2017</u>	<u>2018</u>
<u>Elementary</u>										
Magnolia Elementary School										
Square Feet	62,723	62,723	62,723	62,723	62,723	62,723	62,723	62,723	62,723	62,723
Capacity (students)	600	600	600	600	600	600	600	600	600	600
Enrollment	462	458	434	433	434	391	421	429	428	422

Number of Schools at June 30, 2018
 Elementary = 1

Source: District Records

Note: Enrollment is based on the annual October district count.

BOROUGH OF MAGNOLIA SCHOOL DISTRICT
 Schedule of Required Maintenance
 Last Ten Fiscal Years
Unaudited

Undistributed Expenditures - Required Maintenance
 for School Facilities
 11-000-261-xxx

	Fiscal Year Ended June 30,									
	<u>2009</u>	<u>2010</u>	<u>2011</u>	<u>2012</u>	<u>2013</u>	<u>2014</u>	<u>2015</u>	<u>2016</u>	<u>2017</u>	<u>2018</u>
<u>* School Facilities</u>										
Magnolia Elementary School	\$ 36,389.00	\$ 59,060.00	\$ 69,031.00	\$ 52,644.43	\$ 85,694.91	\$ 106,518.82	\$ 72,929.66	\$ 63,523.60	\$ 80,841.15	\$ 95,665.54

* School facilities as defined under EFCFA.
 (N.J.A.C. 6A:26-1.2 and N.J.A.C. 6:24-1.3)

BOROUGH OF MAGNOLIA SCHOOL DISTRICT

Insurance Schedule

June 30, 2018

Unaudited

	<u>Coverage</u>	<u>Deductible</u>
Burlington County Insurance Pool		
Property / Inland Marine / Auto Physical Damage	\$ 175,000,000	\$ 500
Boiler and Machinery	125,000,000	1,000
Crime	500,000	500
General Liability / Auto Liability	20,000,000	-
Workers' Compensation	Statutory	-
Educator's Legal Liability	20,000,000	-
Pollution Legal Liability	3,000,000	125,000
Cyber Liability	1,000,000	25,000
Violent Malicious Acts	1,000,000	15,000
Disaster Management Services	2,000,000	15,000
 Student Accident Policy		
Student Accident	1,000,000	-
 Selective Insurance Company Bond:		
School Business Administrator	25,000	-
School Treasurer	175,000	-

Source: District Records

SINGLE AUDIT SECTION

**REPORT ON COMPLIANCE FOR EACH MAJOR PROGRAM AND REPORT ON INTERNAL CONTROL
OVER COMPLIANCE REQUIRED BY THE STATE OF NEW JERSEY CIRCULAR 15-08-OMB**

INDEPENDENT AUDITOR'S REPORT

The Honorable President and
Members of the Board of Education
Borough of Magnolia School District
Magnolia, New Jersey 08049

Report on Compliance for the Major State Program

We have audited the Borough of Magnolia School District's, in the County of Camden, State of New Jersey, compliance with the types of compliance requirements described in the *New Jersey State Grant Compliance Supplement* that could have a direct and material effect on the School District's major state program for the fiscal year ended June 30, 2018. The School District's major state program is identified in the *Summary of Auditor's Results* section of the accompanying *Schedule of Findings and Questioned Costs*.

Management's Responsibility

Management is responsible for compliance with state statutes, regulations, and the terms and conditions of its state awards applicable to its state programs.

Auditor's Responsibility

Our responsibility is to express an opinion on compliance for the School District's major state program based on our audit of the types of compliance requirements referred to above. We conducted our audit of compliance in accordance with auditing standards generally accepted in the United States of America; the standards applicable to financial audits contained in *Government Auditing Standards*, issued by the Comptroller General of the United States; audit requirements as prescribed by the Division of Administration and Finance, Department of Education, State of New Jersey; and State of New Jersey Circular 15-08-OMB, *Single Audit Policy for Recipients of Federal Grants, State Grants and State Aid*. Those standards, and State of New Jersey Circular 15-08-OMB, require that we plan and perform the audit to obtain reasonable assurance about whether noncompliance with the types of compliance requirements referred to above that could have a direct and material effect on a major state program occurred. An audit includes examining, on a test basis, evidence about the Borough of Magnolia School District's, in the County of Camden, State of New Jersey, compliance with those requirements and performing such other procedures as we considered necessary in the circumstances.

We believe that our audit provides a reasonable basis for our opinion on compliance for the major state program. However, our audit does not provide a legal determination of the School District's compliance.

Opinion on the Major State Program

In our opinion, the Borough of Magnolia School District, in the County of Camden, State of New Jersey, complied, in all material respects, with the types of compliance requirements referred to above that could have a direct and material effect on its major state program for the fiscal year ended June 30, 2018.

Report on Internal Control Over Compliance

Management of the Borough of Magnolia School District, in the County of Camden, State of New Jersey, is responsible for establishing and maintaining effective internal control over compliance with the types of compliance requirements referred to above. In planning and performing our audit of compliance, we considered the School District's internal control over compliance with the types of requirements that could have a direct and material effect on the major state program to determine the auditing procedures that are appropriate in the circumstances for the purpose of expressing an opinion on compliance for the major state program and to test and report on internal control over compliance in accordance with the State of New Jersey Circular 15-08-OMB, but not for the purpose of expressing an opinion on the effectiveness of internal control over compliance. Accordingly, we do not express an opinion on the effectiveness of the School District's internal control over compliance.

A deficiency in internal control over compliance exists when the design or operation of a control over compliance does not allow management or employees, in the normal course of performing their assigned functions, to prevent, or detect and correct, noncompliance with a type of compliance requirement of a state program on a timely basis. *A material weakness in internal control over compliance* is a deficiency, or combination of deficiencies, in internal control over compliance, such that there is a reasonable possibility that material noncompliance with a type of compliance requirement of a state program will not be prevented, or detected and corrected, on a timely basis. *A significant deficiency in internal control over compliance* is a deficiency, or a combination of deficiencies, in internal control over compliance with a type of compliance requirement of a state program that is less severe than a material weakness in internal control over compliance, yet important enough to merit attention by those charged with governance.

Our consideration of internal control over compliance was for the limited purpose described in the first paragraph of this section and was not designed to identify all deficiencies in internal control over compliance that might be material weaknesses or significant deficiencies. We did not identify any deficiencies in internal control over compliance that we consider to be material weaknesses. However, material weaknesses may exist that have not been identified.

The purpose of this report on internal control over compliance is solely to describe the scope of our testing of internal control over compliance and the results of that testing based on the requirements of the State of New Jersey Circular 15-08-OMB. Accordingly, this report is not suitable for any other purpose.

Respectfully submitted,

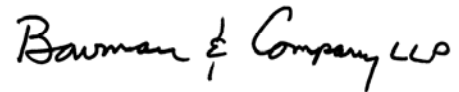

BOWMAN & COMPANY LLP
Certified Public Accountants
& Consultants



Robert P. Nehila, Jr.
Certified Public Accountant
Public School Accountant No. CS 002065

Voorhees, New Jersey
February 7, 2019

BOROUGH OF MAGNOLIA SCHOOL DISTRICT
 Schedule of Expenditures of Federal Awards, Schedule A
 For the Fiscal Year Ended June 30, 2018

<u>Federal Grantor/ Pass-through Grantor / Program Title</u>	<u>Federal CFDA Number</u>	<u>Federal FAIN Number</u>	<u>Pass-Through Entity Identifying Number</u>	<u>Program or Award Amount</u>	<u>Grant Period</u>		<u>Balance June 30, 2017</u>
					<u>From</u>	<u>To</u>	
General Fund							
U.S. Department of Health and Human Services:							
Passed-through State Department of Education:							
Medical Assistance Program (SEMI) Cluster	93.778	1705NJ5MAP	100-054-7540-211	\$ 18,838.75	7-1-2017	6-30-2018	\$ -
Special Revenue Fund:							
U.S. Department of Education:							
Passed-through State Department of Education:							
E.S.E.A.:							
Title I, Part A	84.010	S010A170030	ESEA-2890-18	96,333.00	7-1-2017	6-30-2018	
Title I, Part A	84.010	S010A160030	NCLB-2890-17	100,270.00	7-1-2016	6-30-2017	<u>(32,602.00)</u>
Total Title I, Part A							<u>(32,602.00)</u>
Title II, Part A Improving Teacher Quality	84.367A	S367A170029	ESEA-2890-18	25,067.00	7-1-2017	6-30-2018	
Title II, Part A Improving Teacher Quality	84.367A	S367A160029	NCLB-2890-17	24,921.00	7-1-2016	6-30-2017	<u>(16,195.00)</u>
Total Title II, Part A Improving Teacher Quality							<u>(16,195.00)</u>
I.D.E.A., Part B:							
Special Education Cluster:							
Basic	84.027	H027A170100	IDEA-2890-18	135,435.00	7-1-2017	6-30-2018	
Preschool	84.173	H173A170114	IDEA-2890-18	7,176.00	7-1-2017	6-30-2018	
Basic	84.027	H027A160100	IDEA-2890-17	135,739.00	7-1-2016	6-30-2017	(106,380.00)
Preschool	84.173	H173A160114	IDEA-2890-17	7,186.00	7-1-2016	6-30-2017	<u>(2,136.00)</u>
Total I.D.E.A. Part B Special Education Cluster							<u>(108,516.00)</u>
Hurricane Education Recovery:							
Temporary Emergency Impact Aid	84.938	S938C18005	100-091-6160	6,375.00	7-1-2017	6-30-2018	-
Total Special Revenue Fund							<u>(157,313.00)</u>
Enterprise Fund:							
U.S. Department of Agriculture							
Passed-through State Department of Agriculture:							
Child Nutrition Cluster:							
Food Distribution Program (Non- Cash Assistance)	10.555	181NJ304N1099	N/A	16,780.79	10-1-2017	9-30-2018	
Food Distribution Program (Non- Cash Assistance)	10.555	171NJ304N1099	N/A	17,356.47	7-1-2016	6-30-2017	5,897.29
School Breakfast Program	10.553	181NJ304N1099	N/A	7,464.81	10-1-2017	9-30-2018	
School Breakfast Program	10.553	171NJ304N1099	N/A	9,890.06	7-1-2016	6-30-2017	(561.37)
National School Lunch Program	10.555	181NJ304N1099	N/A	76,360.25	10-1-2017	9-30-2018	
National School Lunch Program	10.555	171NJ304N1099	N/A	81,625.64	7-1-2016	6-30-2017	<u>(4,509.02)</u>
Total Child Nutrition Cluster							<u>826.90</u>
Total Enterprise Fund							<u>826.90</u>
Total Federal Financial Assistance							<u>\$ (156,486.10)</u>

This Schedule of Expenditures of Federal Awards is included as other supplementary information only. A federal single audit in accordance with the requirements of Title 2 U.S. Code of Federal Regulations (CFR) Part 200, *Uniform Administrative Requirements, Cost Principles, and Audit Requirements for Federal Awards* (Uniform Guidance) was not required as total federal expenditures did not equal or exceed \$750,000.00.

The accompanying Notes to Financial Statements and Notes to the Schedules of Expenditures of Federal Awards and State Financial Assistance are an integral part of this schedule.

Carryover / (Walkover) Amount	Cash Received	Budgetary Expenditures			Passed- Through to Subrecipients	Adjustments	Repayment of Prior Years' Balances	Balance June 30, 2018		
		Pass-Through Funds	Direct Funds	Total Budgetary Expenditures				(Accounts Receivable)	Unearned Revenue	Due to Grantor
\$ -	\$ 18,838.75	\$ (18,838.75)	\$ -	\$ (18,838.75)	\$ -	\$ -	\$ -	\$ -	\$ -	\$ -
	77,116.00	(96,333.00)		(96,333.00)			(19,217.00)			
	32,602.00									
-	109,718.00	(96,333.00)	-	(96,333.00)	-	-	-	(19,217.00)	-	-
500.00	10,560.00	(20,310.00)		(20,310.00)				(9,250.00)		
(500.00)	16,695.00									
-	27,255.00	(20,310.00)	-	(20,310.00)	-	-	-	(9,250.00)	-	-
	58,035.00	(135,435.00)		(135,435.00)				(77,400.00)		
	5,740.00	(7,176.00)		(7,176.00)				(1,436.00)		
	106,380.00									
	2,136.00									
-	172,291.00	(142,611.00)		(142,611.00)	-	-	-	(78,836.00)	-	-
-	-	(6,375.00)	-	(6,375.00)	-	-	-	(6,375.00)	-	-
-	309,264.00	(265,629.00)	-	(265,629.00)	-	-	-	(113,678.00)	-	-
	16,780.79	(14,472.81)		(14,472.81)					2,307.98	
	6,942.82	(5,897.29)		(5,897.29)						
	561.37	(7,464.81)		(7,464.81)				(521.99)		
	72,033.26	(76,360.25)		(76,360.25)				(4,326.99)		
	4,509.02									
-	100,827.26	(104,195.16)	-	(104,195.16)	-	-	-	(4,848.98)	2,307.98	-
-	100,827.26	(104,195.16)	-	(104,195.16)	-	-	-	(4,848.98)	2,307.98	-
\$ -	\$ 428,930.01	\$ (388,662.91)	\$ -	\$ (388,662.91)	\$ -	\$ -	\$ -	\$ (118,526.98)	\$ 2,307.98	\$ -

BOROUGH OF MAGNOLIA SCHOOL DISTRICT
 Schedule of Expenditures of State Financial Assistance, Schedule B
 For the Fiscal Year Ended June 30, 2018

<u>State Grantor/ Program Title</u>	<u>Grant or State Project Number</u>	<u>Program or Award Amount</u>	<u>Grant Period</u>		<u>Balance at June 30, 2017</u>	
			<u>From</u>	<u>To</u>	<u>Unearned Revenue / Accounts Receivable</u>	<u>Due to Grantor</u>
General Fund:						
New Jersey Department of Education:						
Current Expense						
State Aid - Public Cluster:						
Special Education Categorical Aid	18-495-034-5120-089	\$ 244,021.00	7-1-2017	6-30-2018	\$ -	\$ -
Special Education Categorical Aid	17-495-034-5120-089	244,021.00	7-1-2016	6-30-2017	(23,546.79)	
Equalization Aid	18-495-034-5120-078	2,851,527.00	7-1-2017	6-30-2018		
Equalization Aid	17-495-034-5120-078	2,793,148.00	7-1-2016	6-30-2017	(269,524.67)	
Security Aid	18-495-034-5120-084	22,793.00	7-1-2017	6-30-2018		
Security Aid	17-495-034-5120-084	22,793.00	7-1-2016	6-30-2017	(2,199.40)	
PARCC Readiness	18-495-034-5120-098	3,650.00	7-1-2017	6-30-2018		
PARCC Readiness	17-495-034-5120-098	3,650.00	7-1-2016	6-30-2017	(352.21)	
Per Pupil Growth Aid	18-495-034-5120-097	3,650.00	7-1-2017	6-30-2018		
Per Pupil Growth Aid	17-495-034-5120-097	3,650.00	7-1-2016	6-30-2017	(352.21)	
Additional Adjustment Aid	18-495-034-5120-085	1.00	7-1-2017	6-30-2018		
Additional Adjustment Aid	17-495-034-5120-085	1.00	7-1-2016	6-30-2017	(0.10)	
Professor Learning Community Aid	18-495-034-5120-101	4,050.00	7-1-2017	6-30-2018		
Professor Learning Community Aid	17-495-034-5120-101	4,050.00	7-1-2016	6-30-2017	(390.80)	
Total State Aid - Public Cluster					(296,366.18)	-
Transportation Aid						
Categorical Transportation Aid	18-495-034-5120-014	2,078.00	7-1-2017	6-30-2018		
Categorical Transportation Aid	17-495-034-5120-014	2,078.00	7-1-2016	6-30-2017	(200.52)	
Total Transportation Aid					(200.52)	-
Extraordinary Aid:						
Extraordinary Aid	18-495-034-5120-044	11,163.00	7-1-2017	6-30-2018		
Extraordinary Aid	17-495-034-5120-044	15,532.00	7-1-2016	6-30-2017	(15,532.00)	
Total Extraordinary Aid					(15,532.00)	-
Reimbursed TPAF Social Security Contributions						
Reimbursed TPAF Social Security Contributions	18-495-034-5095-003	215,080.32	7-1-2017	6-30-2018		
Reimbursed TPAF Social Security Contributions	17-495-034-5095-003	214,191.49	7-1-2016	6-30-2017	(10,324.36)	
Total Reimbursed TPAF Social Security Contributions					(10,324.36)	-
State Reimbursement for Lead Testing Drinking Water	18-495-034-5120-104	1,553.00	1-1-16	7-13-17		
Total General Fund					(322,423.06)	-
Capital Projects Fund:						
New Jersey Schools Development Authority (SDA):						
Educational Facilities Construction	2890-050-14-G3ET	2,627,210.00	5-2-2014	Completion	(525,442.00)	
Special Revenue Fund:						
New Jersey Department of Education:						
Preschool Education Aid	18-495-034-5120-086	39,470.00	7-1-2017	6-30-2018		
Preschool Education Aid	17-495-034-5120-086	35,523.00	7-1-2016	6-30-2017	(3,552.30)	
Total Special Revenue Fund					(3,552.30)	-
Debt Service Fund:						
School Construction Debt Service Aid - Debt Service Type II Aid	18-495-034-5120-075	54,316.00	7-1-2017	6-30-2018		
Enterprise Fund:						
State School Lunch Program	17-100-010-3350-023	1,984.41	7-1-2017	6-30-2018		
State School Lunch Program	17-100-010-3350-023	1,951.02	7-1-2016	6-30-2017	(110.00)	
Total Enterprise Fund					(110.00)	-
Total State Financial Assistance subject to Major Program Determination for State Single Audit					(851,527.36)	-
State Financial Assistance not subject to Calculation for Major Program Determination for State Single Audit:						
General Fund (Non-Cash Assistance):						
New Jersey Department of Treasury:						
On-behalf T.P.A.F. Pension Contributions	18-495-034-5094-002	413,574.00	7-1-2017	6-30-2018		
On-behalf T.P.A.F. Non-contributory Insurance	18-495-034-5094-004	10,036.00	7-1-2017	6-30-2018		
On-behalf T.P.A.F. Medical Contributions	18-495-034-5094-001	273,601.00	7-1-2017	6-30-2018		
On-behalf T.P.A.F. Long-Term Disability Insurance	18-495-034-5094-004	524.00	7-1-2017	6-30-2018		
Total General Fund (Non-Cash Assistance)					-	-
Total State Financial Assistance					\$ (851,527.36)	\$ -

The accompanying Notes to Financial Statements and Notes to the Schedules of Expenditures of Federal Awards and State Financial Assistance are an integral part of this schedule.

Carryover/ (Walkover) Amount	Cash Received	Adjustments	Total Budgetary Expenditures	Passed- Through to Subrecipients	Repayment of Prior Years' Balances	Balance at June 30, 2018			Memo	
						Accounts Receivable	Unearned Revenue	Due to Grantor	Budgetary Receivable June 30, 2018	Cumulative Total Expenditures
\$ -	\$ 220,276.37	\$ -	\$ (244,021.00)	\$ -	\$ -	\$ (23,744.63)	\$ -	\$ -	\$ (23,744.63)	\$ 244,021.00
	23,546.79									
	2,574,057.23		(2,851,527.00)			(277,469.77)			(277,469.77)	2,851,527.00
	269,524.67									
	20,575.11		(22,793.00)			(2,217.89)			(2,217.89)	22,793.00
	2,199.40									
	3,294.83		(3,650.00)			(355.17)			(355.17)	3,650.00
	352.21									
	3,294.83		(3,650.00)			(355.17)			(355.17)	3,650.00
	352.21									
	0.90		(1.00)			(0.10)			(0.10)	1.00
	0.10									
	3,655.92		(4,050.00)			(394.09)			(394.09)	4,050.00
	390.80									
-	3,121,521.38	-	(3,129,692.00)	-	-	(304,536.80)	-	-	(304,536.80)	3,129,692.00
	1,875.80		(2,078.00)			(202.20)			(202.20)	2,078.00
	200.52									
-	2,076.32	-	(2,078.00)	-	-	(202.20)	-	-	(202.20)	2,078.00
	15,532.00		(11,163.00)			(11,163.00)				11,163.00
-	15,532.00	-	(11,163.00)	-	-	(11,163.00)	-	-	-	11,163.00
	204,713.20		(215,080.32)			(10,367.12)				215,080.32
	10,324.36									
-	215,037.56	-	(215,080.32)	-	-	(10,367.12)	-	-	-	215,080.32
	1,553.00		(1,553.00)							(1,553.00)
-	3,355,720.26	-	(3,359,566.32)	-	-	(326,269.12)	-	-	(304,739.00)	3,356,460.32
	394,081.50					(131,360.50)				2,627,210.00
	35,523.00		(39,470.00)			(3,947.00)			(3,947.00)	39,470.00
	3,552.30									
-	39,075.30	-	(39,470.00)	-	-	(3,947.00)	-	-	(3,947.00)	39,470.00
	54,316.00		(54,316.00)							(54,316.00)
	1,872.60		(1,984.41)			(111.81)				1,984.41
	110.00									
-	1,982.60	-	(1,984.41)	-	-	(111.81)	-	-	-	1,984.41
-	3,845,175.66	-	(3,455,336.73)	-	-	(461,688.43)	-	-	(308,686.00)	5,970,808.73
	413,574.00		(413,574.00)							413,574.00
	10,036.00		(10,036.00)							10,036.00
	273,601.00		(273,601.00)							273,601.00
	524.00		(524.00)							524.00
-	697,735.00	-	(697,735.00)	-	-	-	-	-	-	697,735.00
\$ -	\$ 4,542,910.66	\$ -	\$ (4,153,071.73)	\$ -	\$ -	\$ (461,688.43)	\$ -	\$ -	\$ (308,686.00)	\$ 6,668,543.73

BOROUGH OF MAGNOLIA SCHOOL DISTRICT
Notes to Schedules of Expenditures of Federal Awards and State Financial Assistance
For the Fiscal Year Ended June 30, 2018

Note 1: BASIS OF PRESENTATION

The accompanying schedules of expenditures of federal awards and state financial assistance (“the schedules”) include federal and state award activity of the Borough of Magnolia School District (hereafter referred to as the “School District”). The School District is defined in note 1 to the School District’s basic financial statements. The information in these schedules is presented in accordance with the requirements of Title 2 U.S. Code of Federal Regulations (CFR) Part 200, *Uniform Administrative Requirements, Cost Principles, and Audit Requirements for Federal Awards* (Uniform Guidance) and State of New Jersey Circular 15-08-OMB, *Single Audit Policy for Recipients of Federal Grants, State Grants and State Aid*. All federal and state awards received directly from federal and state agencies, as well as federal awards and state financial assistance passed through other government agencies, are included on the schedules. Because these schedules present only a selected portion of the operations of the School District, it is not intended to and does not present the financial position and changes in operations of the School District.

Note 2: SUMMARY OF SIGNIFICANT ACCOUNTING POLICIES

The accompanying schedules are presented using the budgetary basis of accounting, with the following exceptions: programs recorded in the capital projects fund are presented on the modified accrual basis of accounting and programs recorded in the enterprise funds are presented using the accrual basis of accounting. These bases of accounting are described in note 1 to the School District’s basic financial statements. Such expenditures are recognized following the cost principles contained in Title 2 U.S. Code of Federal Regulations (CFR) Part 200, *Uniform Administrative Requirements, Cost Principles, and Audit Requirements for Federal Awards*, and State of New Jersey Circular 15-08-OMB, *Single Audit Policy for Recipients of Federal Grants, State Grants and State Aid*, wherein certain types of expenditures are not allowed or are limited as to reimbursement.

Note 3: RELATIONSHIP TO BASIC FINANCIAL STATEMENTS

The basic financial statements present the general fund and special revenue fund on a GAAP basis. Budgetary comparison statements or schedules (RSI) are presented for the general fund and special revenue fund to demonstrate finance-related legal compliance in which certain revenue is permitted by law or grant agreement to be recognized in the audit year, whereas for GAAP reporting, revenue is not recognized until the subsequent year or when expenditures have been made.

The general fund is presented in the accompanying schedules on the modified accrual basis with the exception of the revenue recognition of the one or more deferred June state aid payments in the current budget year, which is mandated pursuant to N.J.S.A. 18A:22-44.2. For GAAP purposes, payments are not recognized until the subsequent budget year due to the State deferral and recording of the one or more June state aid payments in the subsequent year. The special revenue fund is presented in the accompanying schedules on the budgetary basis which recognizes encumbrances as expenditures and also recognizes the related revenues, whereas the GAAP basis does not. The special revenue fund also recognizes the one or more June state aid payments in the current budget year, consistent with N.J.S.A. 18A:22-44.2.

There is no net adjustment to reconcile expenditures from the budgetary basis to the GAAP basis for the general or special revenue funds. See exhibit C-3, notes to required supplementary information, for a reconciliation of the budgetary basis to the modified accrual basis of accounting for the general and special revenue funds.

Note 3: RELATIONSHIP TO BASIC FINANCIAL STATEMENTS (CONT'D)

Awards and financial assistance expenditures reported in the School District's basic financial statements on a GAAP basis are presented as follows:

<u>Fund</u>	<u>Federal</u>	<u>State</u>	<u>Total</u>
General	\$ 18,838.75	\$ 3,351,394.02	\$ 3,370,232.77
Special Revenue	265,629.00	39,075.30	304,704.30
Debt Service Fund		54,316.00	54,316.00
Food Service	97,605.85	1,984.45	99,590.30
	<u> </u>	<u> </u>	<u> </u>
Total Awards and Financial Assistance	<u>\$ 382,073.60</u>	<u>\$ 3,446,769.77</u>	<u>\$ 3,828,843.37</u>

Note 4: RELATIONSHIP TO FEDERAL AND STATE FINANCIAL REPORTS

Amounts reported in the accompanying schedules agree with the amounts reported in the related federal and state financial reports.

Note 5: REIMBURSED AND ON-BEHALF PAYMENTS

During the fiscal year ended June 30, 2018, the School District was the recipient of federal and state assistance that represented either a reimbursement to the School District or payments made on-behalf of the School District. Revenues and expenditures reported under the federal food distribution program represent the current year value received and the current year distribution, respectively, of American-grown United States Department of Agriculture foods utilized in the School District's food service program. TPAF Social Security Contributions represents the amount reimbursed by the State for the employer's share of social security contributions for TPAF members for the fiscal year. Lastly, the School District has recognized as revenues and expenditures on-behalf payments made by the State for normal costs, non-contributory insurance, post-retirement medical costs, and long-term disability insurance related to TPAF members.

Note 6: MAJOR PROGRAM

The major program is identified in the *Summary of Auditor's Results* section of the *Schedule of Findings and Questioned Costs*.

BOROUGH OF MAGNOLIA SCHOOL DISTRICT
Schedule of Findings and Questioned Costs
For the Fiscal Year Ended June 30, 2018

Section 1- Summary of Auditor's Results

Financial Statements

Type of auditor's report issued Unmodified
Internal control over financial reporting:
Material weakness(es) identified? yes X no
Significant deficiency(ies) identified? yes X none reported
Noncompliance material to financial statements noted? yes X no

Federal Awards - (This Section is Not Applicable - No Current Year Federal Single Audit)

Internal control over major programs:
Material weakness(es) identified? yes no
Significant deficiency(ies) identified? yes none reported
Type of auditor's report issued on compliance for major programs
Any audit findings disclosed that are required to be reported in accordance with Section 516 of Title 2 U.S. Code of Federal Regulations Part 200, Uniform Administrative Requirements, Cost Principles, and Audit Requirements for Federal Awards (Uniform Guidance)? yes no

Identification of major programs:

Table with 3 columns: CFDA Number(s), FAIN Number(s), Name of Federal Program or Cluster. Contains 5 empty rows for data entry.

Dollar threshold used to determine Type A programs \$

Auditee qualified as low-risk auditee? yes no

BOROUGH OF MAGNOLIA SCHOOL DISTRICT
Schedule of Findings and Questioned Costs
For the Fiscal Year Ended June 30, 2018

Section 2- Schedule of Financial Statement Findings

This section identifies the significant deficiencies, material weaknesses, and instances of noncompliance related to the financial statements that are required to be reported in accordance with *Government Auditing Standards* and with audit requirements as prescribed by the Division of Administration and Finance, Department of Education, State of New Jersey.

There are no current year findings.

BOROUGH OF MAGNOLIA SCHOOL DISTRICT
Schedule of Findings and Questioned Costs
For the Fiscal Year Ended June 30, 2018

Section 3- Schedule of Federal Award Findings and Questioned Costs

This section identifies the significant deficiencies, material weaknesses, and instances of noncompliance, including questioned costs, related to the audit of major Federal programs, as required by Title 2 U.S. Code of Federal Regulations Part 200, *Uniform Administrative Requirements, Cost Principles, and Audit Requirements for Federal Awards* (Uniform Guidance).

This section is not applicable as there is no federal single audit in the current year.

BOROUGH OF MAGNOLIA SCHOOL DISTRICT
Schedule of Findings and Questioned Costs
For the Fiscal Year Ended June 30, 2018

Section 4- Schedule of State Financial Assistance Findings and Questioned Costs

This section identifies the significant deficiencies, material weaknesses, and instances of noncompliance, including questioned costs, related to the audit of major State programs, as required by State of New Jersey Circular 15-08-OMB.

There are no current year findings.

BOROUGH OF MAGNOLIA SCHOOL DISTRICT
Summary Schedule of Prior Year Audit Findings
and Questioned Costs as Prepared by Management

This section identifies the status of prior year findings related to the financial statements and federal awards and state financial assistance that are required to be reported in accordance with *Government Auditing Standards*, Title 2 U.S. Code of Federal Regulations Part 200, *Uniform Administrative Requirements, Cost Principles, and Audit Requirements for Federal Awards* (Uniform Guidance), and State of New Jersey Circular 15-08-OMB.

FINANCIAL STATEMENT FINDINGS

There were no prior year findings.

FEDERAL AWARDS

This section is not applicable as there was no federal single audit in the prior year.

STATE FINANCIAL ASSISTANCE PROGRAMS

There were no prior year findings.

