

**CITY OF SALEM
SCHOOL DISTRICT**



COMPREHENSIVE ANNUAL FINANCIAL REPORT
FOR THE FISCAL YEAR ENDED
JUNE 30, 2019

CITY OF SALEM SCHOOL DISTRICT
Table of Contents

INTRODUCTORY SECTION	<u>Page</u>
Letter of Transmittal	2
Organizational Chart	5
Roster of Officials	6
Consultants and Advisors	7
FINANCIAL SECTION	
Independent Auditor's Report	9
Required Supplementary Information - Part I Management's Discussion and Analysis	15
Basic Financial Statements	
A. Government-Wide Financial Statements:	
A-1 Statement of Net Position	24
A-2 Statement of Activities	25
B. Fund Financial Statements:	
Governmental Funds:	
B-1 Balance Sheet	27
B-2 Statement of Revenues, Expenditures and Changes in Fund Balances	28
B-3 Reconciliation of the Statement of Revenues, Expenditures and Changes in Fund Balances of Governmental Funds to the Statement of Activities	29
Proprietary Funds:	
B-4 Statement of Net Position	30
B-5 Statement of Revenues, Expenses and Changes in Fund Net Position	31
B-6 Statement of Cash Flows	32
Fiduciary Funds:	
B-7 Statement of Fiduciary Net Position	33
B-8 Statement of Changes in Fiduciary Net Position	34
Notes to the Financial Statements	35
Required Supplementary Information - Part II	
C. Budgetary Comparison Schedules	
C-1 Budgetary Comparison Schedule - General Fund	73
C-1a Combining Schedule of Revenues, Expenditures and Changes in Fund Balance - Budget and Actual	81
C-1b Community Development Block Grant - Budget and Actual	N/A
C-2 Budgetary Comparison Schedule - Special Revenue Fund	86
C-3 Notes to Required Supplementary Information - Part II Budget-to-GAAP Reconciliation	87

CITY OF SALEM SCHOOL DISTRICT
Table of Contents (Cont'd)

FINANCIAL SECTION (CONT'D)		Page
Required Supplementary Information - Part III		
L. Schedules Related to Accounting and Reporting for Pensions		
L-1	Schedule of the School District's Proportionate Share of the Net Pension Liability - PERS	89
L-2	Schedule of the School District's Contributions - PERS	90
L-3	Schedule of the School District's Proportionate Share of the Net Pension Liability - TPAF	91
L-4	Schedule of the School District's Contributions - TPAF	92
L-5	Notes to the Required Supplementary Information - Part III	93
Other Supplementary Information - Part IV		
M. Schedules Related to Accounting and Reporting for OPEB		
M-1	Schedule of Changes in the School District's Total OPEB Liability and Related Ratios	95
M-2	Notes to the Required Supplementary Information - Part IV	96
Other Supplementary Information		
D. School Based Budget Schedules:		
D-1	Combining Balance Sheet	99
D-2	Blended Resource Fund - Schedule of Expenditures Allocated by Resource Type - Actual	100
D-3	Blended Resource Fund - Schedule of Blended Expenditures - Budget and Actual	104
E. Special Revenue Fund:		
E-1	Combining Schedule of Program Revenues and Expenditures - Budgetary Basis	130
E-2	Preschool Education Aid Schedule(s) of Expenditures - Budgetary Basis	133
F. Capital Projects Fund:		
F-1	Summary Schedule of Project Expenditures	136
F-2	Summary Statement of Revenues, Expenditures, and Changes in Fund Balances	137
F-2a-	Schedule(s) of Project Revenues, Expenditures, Project Balance and Project Status	138

CITY OF SALEM SCHOOL DISTRICT
Table of Contents (Cont'd)

FINANCIAL SECTION (CONT'D)	Page
Other Supplementary Information (Cont'd)	
G. Proprietary Funds:	
Enterprise Fund:	
G-1 Combining Statement of Net Position	143
G-2 Combining Statement of Revenues, Expenses and Changes in Fund Net Position	144
G-3 Combining Statement of Cash Flows	145
Internal Service Fund:	
G-4 Combining Statement of Net Position	146
G-5 Combining Statement of Revenues, Expenses and Changes in Fund Net Position	N/A
G-6 Combining Statement of Cash Flows	N/A
H. Fiduciary Funds:	
H-1 Combining Statement of Fiduciary Net Position	148
H-2 Combining Statement of Changes in Fiduciary Net Position	149
H-3 Student Activity Agency Fund Schedule of Receipts and Disbursements	150
H-4 Payroll Agency Fund Schedule of Receipts and Disbursements	151
I. Long-Term Debt:	
I-1 Schedule of Serial Bonds	153
I-2 Schedule of Obligations under Capital Leases	N/A
I-3 Debt Service Fund Budgetary Comparison Schedule	154
STATISTICAL SECTION (Unaudited)	
Introduction to the Statistical Section	
Financial Trends	
J-1 Net Position by Component	157
J-2 Changes in Net Position	158
J-3 Fund Balances - Governmental Funds	161
J-4 Changes in Fund Balances - Governmental Funds	162
J-5 General Fund Other Local Revenue by Source	163
Revenue Capacity	
J-6 Assessed Value and Estimated Actual Value of Taxable Property	165
J-7 Direct and Overlapping Property Tax Rates	166
J-8 Principal Property Taxpayers	167
J-9 Property Tax Levies and Collections	168
Debt Capacity	
J-10 Ratios of Outstanding Debt by Type	170
J-11 Ratios of General Bonded Debt Outstanding	171
J-12 Direct and Overlapping Governmental Activities Debt	172
J-13 Legal Debt Margin Information	173

CITY OF SALEM SCHOOL DISTRICT
Table of Contents (Cont'd)

	Page
STATISTICAL SECTION (Unaudited) (Cont'd)	
Demographic and Economic Information	
J-14 Demographic and Economic Statistics	175
J-15 Principal Employers	176
Operating Information	
J-16 Full-time Equivalent District Employees by Function/Program	178
J-17 Operating Statistics	179
J-18 School Building Information	180
J-19 Schedule of Required Maintenance Expenditures by School Facility	181
J-20 Insurance Schedule	182
SINGLE AUDIT SECTION	
K-1 Report on Internal Control Over Financial Reporting and on Compliance and Other Matters Based on an Audit of Financial Statements Performed in Accordance with Government Auditing Standards	12
K-2 Report on Compliance for Each Major Program and Report on Internal Control Over Compliance Required by the Uniform Guidance and State of New Jersey Circular 15-08-OMB	184
K-3 Schedule of Expenditures of Federal Awards, Schedule A	187
K-4 Schedule of Expenditures of State Financial Assistance, Schedule B	189
K-5 Notes to the Schedules of Expenditures of Federal Awards and State Financial Assistance	192
Schedule of Findings and Questioned Costs:	
K-6 Summary of Auditor's Results	194
K-7 Schedule of Current Year Findings	196
K-8 Summary Schedule of Prior Year Audit Findings and Questioned Costs as Prepared by Management	201

INTRODUCTORY SECTION

Salem City School District

205 Walnut Street
Salem, New Jersey 08079
Telephone 856.935.3800 Fax 856.935.4753

Dr. Amiot Patrick Michel
Superintendent

Herbert Schectman
Business Administrator

Pamela Bates Thomas
Director of Special Services

December 21, 2019

Honorable President and Members of the Board of Education
Board of Education of the Salem City School District
County of Salem, New Jersey

The comprehensive annual financial report of the Salem City School District (District) for the fiscal year ended June 30, 2019 is hereby submitted. Responsibility for both the accuracy of the data and completeness and fairness of the presentation, including all disclosures, rests with the management of the Board of Education (Board). To the best of our knowledge and belief, the data presented in this report is accurate in all material respects and is reported in a manner designed to present fairly the financial position and results of operations of the various funds of the District. All disclosures necessary to enable the reader to gain an understanding of the District's financial activities have been included.

The comprehensive annual financial report is presented in four sections: introductory, financial, statistical and single audit. The introductory section includes this transmittal letter, the District's organizational chart, and a list of principal officials. The financial section includes the basic financial statements and schedules, as well as the auditor's report thereon. The statistical section includes selected financial and demographic information, generally presented on a multi-year basis. The District is required to undergo an annual single audit in conformity with the provisions of Title 2 U.S. Code of Federal Regulations Part 200, *Uniform Administrative Requirements, Cost Principles, and Audit Requirements for Federal Awards* (Uniform Guidance); and State of New Jersey Circular 15-08-OMB, *Single Audit Policy for Recipients of Federal Grants, State Grants and State Aid*. Information related to this single audit, including the auditor's report on the internal control structure and compliance with applicable laws and regulations and findings and questioned costs, are included in the single audit section of this report.

1. Reporting Entity And Its Services:

Salem City School District is an independent reporting entity as established by GASB Statement No. 14. All funds of the District are included in this report. The Salem City Board of Education and all its schools constitute the District's reporting entity.

The District provides a full range of educational services appropriate to grade levels Pre-K through 12. These include regular and special education services for children. The District completed the 2018-2019 fiscal year with an enrollment of 1,168 students, which represents an increase of 30 students over the previous year's enrollment. The following details the changes in the student enrollment of the District over the last five fiscal years:

<u>Fiscal Year</u>	<u>Average Daily Enrollment</u>	<u>Percent Change</u>
2018-2019	1,232	5.48%
2017-2018	1,168	2.62%
2016-2017	1,138	(0.52)%
2015-2016	1,144	(1.29)%
2014-2015	1,159	(2.6)%

2. Economic Condition and Outlook:

The Salem City community has not experienced any significant population or business growth in the past decade. Salem is an economically devastated area and dozens of businesses have closed down, thereby not only depressing the real estate market, but also putting pressure on the tax ratables. The economic outlook does not look bright in the foreseeable future, as there are very few avenues of business growth available to the community at present.

3. Major Initiatives:

Discussions are in progress regarding a new elementary school. This project would be funded by the School Development Authority (SDA) and restructured to include PK through 8th grade.

The District continued to participate in the consortia to purchase janitorial supplies, electricity, natural gas and transportation. The District also continued to provide shared services to our sending districts for Cafeteria.

The District continued an agreement with Metz Food Management Company to manage the operations of the cafeteria for the 18-19 fiscal year. The District had sent out a Request for Proposals at the end of the prior year for the 18-19 fiscal year and the lowest responsible bidder was Metz Food Management.

The District has awarded several service contracts with nationally known professional development providers. These providers have designed customized, sustainable professional development to our staff throughout the year and beyond.

We are proud that Salem High School continues to be an International Baccalaureate (IB) World School. The prestigious IB Diploma program is designed to develop inquiring, knowledgeable, and caring young people who help to create a better more peaceful world through intercultural understanding and respect. The IB program consists of a rigorous pre-university curriculum, leading to examinations which meet the needs of highly motivated students. Participants are expected to complete curricula and assessment activities that are coordinated and evaluated by international assessors and are measured against pre-established international standards. The number of students enrolled in the IB program has increased each year.

We have continued Project Lead the Way (PLTW) and have an Articulation Agreement with Rowan University Engineering Department. In PLTW Engineering, students engage in open-ended problem solving, learn and apply the engineering design process, and use the same industry-leading technology and software as are used in the world's top companies. Students investigate topics such as aerodynamics and astronautics, biological engineering and sustainability, and digital electronics and circuit design, which gives them an opportunity to learn about different engineering disciplines before beginning post-secondary education or careers. Schools offer a minimum of three courses by the end of the third year of implementation: Introduction to Engineering Design, Principles of Engineering, and any specialization course or the capstone course. Introduction to Engineering Design includes students digging deep into the engineering design process, applying math, science, and engineering standards to hands-on projects. The students work both individually and in teams to design solutions to a variety of problems using 3D modeling software, and use an engineering notebook to document their work. Principles of Engineering include problems that engage and challenge. Students explore a broad range of engineering topics, including mechanisms, the strength of structures and materials, and automation. Students develop skills in problem solving, research, and design while learning strategies for design process documentation, collaboration, and presentation.

4. Internal Accounting Controls:

Management of the District is responsible for establishing and maintaining an internal control structure designed to ensure that the assets of the District are protected from loss, theft, or misuse and to ensure that adequate accounting data are compiled to allow for the preparation of financial statements in conformity with generally accepted accounting principles (GAAP). The internal control structure is designed to provide reasonable, but not absolute, assurance that these objectives are met. The concept of reasonable assurance recognizes that: (1) the cost of a control should not exceed the benefits likely to be derived; and (2) the valuation of costs and benefits requires estimates and judgments by management.

As a recipient of Federal and State financial assistance, the District also is responsible for ensuring that an adequate internal control structure is in place to ensure compliance with applicable laws and regulations related to those programs. This internal control structure is also subject to periodic evaluation by the District management.

As part of the District's single audit described earlier, tests are made to determine the adequacy of the internal control structure, including that portion related to Federal and State financial assistance programs, as well as to determine that the District has complied with applicable laws and regulations.

5. Budgetary Controls:

In addition to internal accounting controls, the District maintains budgetary controls. The objective of these budgetary controls is to ensure compliance with legal provisions embodied in the annual appropriated budget. Annual appropriated budgets are adopted for the general fund, the special revenue fund, and the debt service fund. Project-length budgets are approved for the capital improvements accounted for in the capital projects fund. The final budget amount, as amended for the fiscal year, is reflected in the financial section.

An encumbrance accounting system is used to record outstanding purchase commitments on a line item basis. Open encumbrances at year-end are either cancelled or are included as reappropriations of fund balance in the subsequent year. Those amounts to be reappropriated are reported as assigned fund balance at June 30, 2019.

6. Accounting System and Reports:

The District's accounting records reflect generally accepted accounting principles, as promulgated by the Governmental Accounting Standards Board (GASB). The accounting system of the District is organized on the basis of funds. These funds are explained in "Notes to the Financial Statements", Note 1.

7. Cash Management:

The investment policy of the District is guided in large part by State statute as detailed in "Notes to the Financial Statements", Note 2. The District has adopted a cash management plan, which requires it to deposit public funds in public depositories protected from loss under the provisions of the Governmental Unit Deposit Protection Act ("GUDPA"). GUDPA was enacted in 1970 to protect governmental units from a loss of funds on deposit with a failed banking institution in New Jersey. The law requires governmental units to deposit public funds only in public depositories located in New Jersey, where the funds are secured in accordance with the Act.

8. Risk Management:

The District carries various forms of insurance, including, but not limited to, general liability, automobile liability and comprehensive/collision, hazard and theft insurance on property and contents, and fidelity bonds.

9. Other Information:

A) Independent Audit - State statutes require an annual audit by independent certified public accountants. The accounting firm of Bowman & Company LLP was selected by the Board of Education. In addition to meeting the requirements set forth in State statutes, the audit also was designed to meet the requirements of Title 2 U.S. Code of Federal Regulations Part 200, *Uniform Administrative Requirements, Cost Principles, and Audit Requirements for Federal Awards* (Uniform Guidance); and State of New Jersey Circular 15-08-OMB, *Single Audit Policy for Recipients of Federal Grants, State Grants and State Aid*. The auditor's report on the general-purpose financial statements and combining and individual fund statements and schedules is included in the financial section of this report. The auditor's reports related specifically to the single audit are included in the single audit section of this report.

10. Acknowledgements:

We would like to express our appreciation to the members of the Salem City Board of Education for their concern in providing fiscal accountability to the citizens and taxpayers of the School District and thereby contributing their full support to the development and maintenance of our financial operation. The preparation of this report could not have been accomplished without the efficient and dedicated services of our financial and accounting staff.

Respectfully submitted,

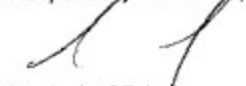

Dr. Amiot Michel,
Superintendent

Respectfully submitted,

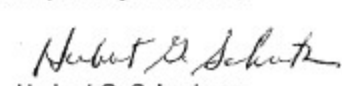

Herbert G. Schectman,
School Business Administrator

ORGANIZATIONAL FLOW CHART

SALEM CITY SCHOOL DISTRICT

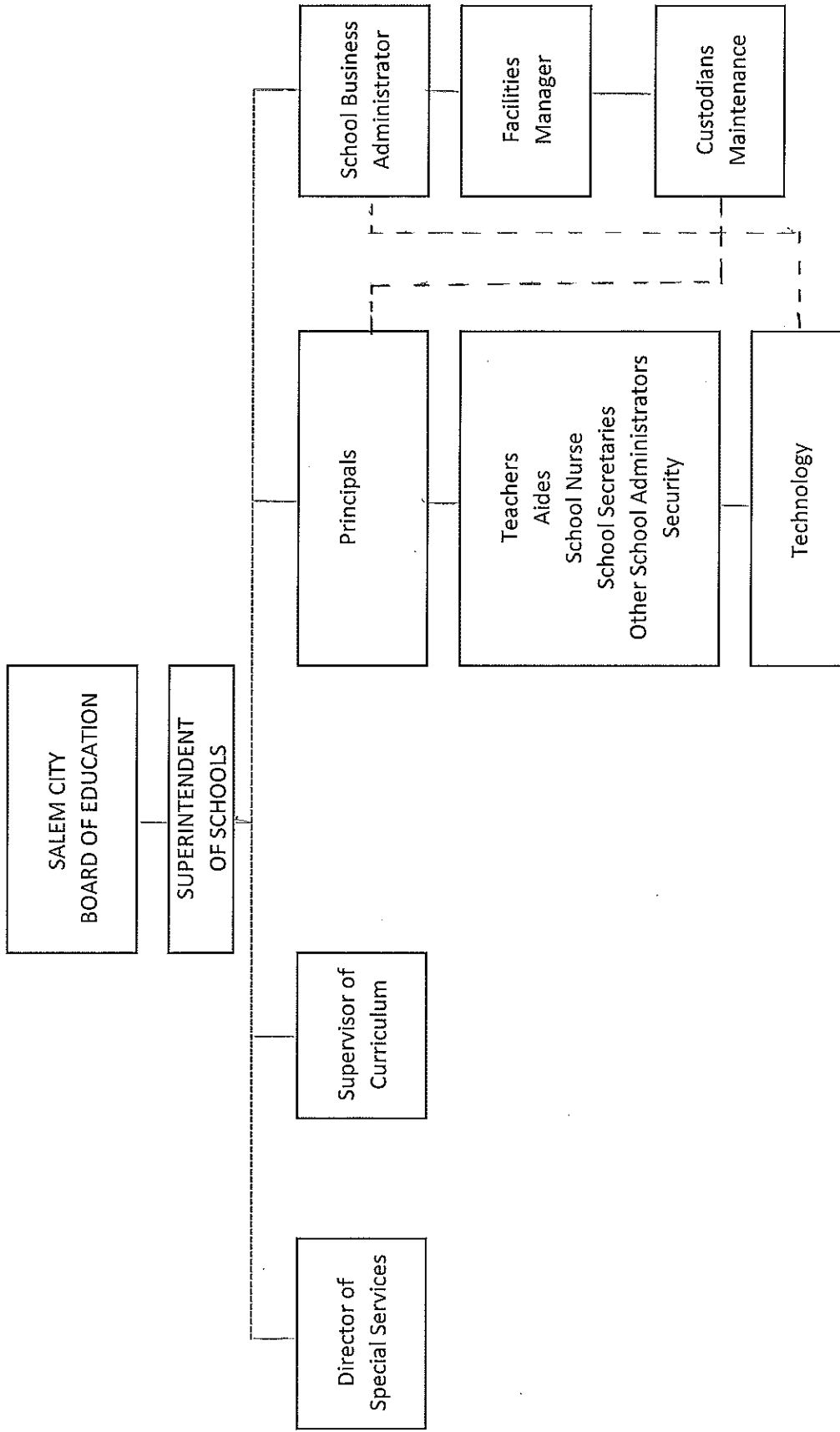

CITY OF SALEM SCHOOL DISTRICT
SALEM, NEW JERSEY
JUNE 30, 2019

<u>Members of the Board of Education</u>	<u>Term Expires</u>
Yuenge Groce, President	2019
Carol Adams, Vice President	2021
Julian LeFlore	2021
Daffonie Moore	2020
Joan Hoolahan	2019
Rebecca Livingston	2021
Christopher Colon	2020
Laquendala Bentley	2020
Veronica Wright	2019
<u>Sending District Members</u>	
William McDonald, Quinton	2019
Eric Buzby, Mannington	2019
Laura Tice-Crane, Lower Alloways Creek	2019
<u>Other Officials</u>	
Dr. Amiot Michel, Chief School Administrator	
Herbert Schectman, Board Secretary/School Business Administrator	
Linda Jones, Treasurer of School Monies	
Corey Ahart, Solicitor	

CITY OF SALEM SCHOOL DISTRICT
CONSULTANTS AND ADVISORS
JUNE 30, 2019

Audit Firm

Bowman & Company LLP
6 North Broad Street, Suite 201
Woodbury, NJ 08096

Attorney

Corey Ahart, Esq.
2617 Hadley Drive
Pennsauken, NJ 08052

Official Depository

Franklin Savings Bank
137 W. Broadway
Salem, NJ 08079

Insurance Agent

Conner Strong & Buckelew
401 Rt. 73 North, Suite 300
P. O. Box 989
Marlton, NJ 08053

Doctor

Joseph LaCavera, III, D.O.
494 Barretts Run Road
Bridgeton, NJ 08302

Architect

Garrison Architects
130 Presidential Blvd.
Bala Cynwyd, PA 19004

Regan Young England Butera, PC
456 High Street
Mt. Holly, NJ 08060

FINANCIAL SECTION

INDEPENDENT AUDITOR'S REPORT

The Honorable President and
Members of the Board of Education
City of Salem School District
Salem, New Jersey

Report on the Financial Statements

We have audited the accompanying financial statements of the governmental activities, the business-type activities, each major fund, and the aggregate remaining fund information of the City of Salem School District, in the County of Salem, State of New Jersey, as of and for the fiscal year ended June 30, 2019, and the related notes to the financial statements, which collectively comprise the School District's basic financial statements as listed in the table of contents.

Management's Responsibility for the Financial Statements

Management is responsible for the preparation and fair presentation of these financial statements in accordance with accounting principles generally accepted in the United States of America; this includes the design, implementation, and maintenance of internal control relevant to the preparation and fair presentation of financial statements that are free from material misstatement, whether due to fraud or error.

Auditor's Responsibility

Our responsibility is to express opinions on these financial statements based on our audit. We conducted our audit in accordance with auditing standards generally accepted in the United States of America; the standards applicable to financial audits contained in *Government Auditing Standards*, issued by the Comptroller General of the United States; and in compliance with audit requirements as prescribed by the Office of School Finance, Department of Education, State of New Jersey. Those standards require that we plan and perform the audit to obtain reasonable assurance about whether the financial statements are free from material misstatement.

An audit involves performing procedures to obtain audit evidence about the amounts and disclosures in the financial statements. The procedures selected depend on the auditor's judgment, including the assessment of the risks of material misstatement of the financial statements, whether due to fraud or error. In making those risk assessments, the auditor considers internal control relevant to the entity's preparation and fair presentation of the financial statements in order to design audit procedures that are appropriate in the circumstances, but not for the purpose of expressing an opinion on the effectiveness of the entity's internal control. Accordingly, we express no such opinion. An audit also includes evaluating the appropriateness of accounting policies used and the reasonableness of significant accounting estimates made by management, as well as evaluating the overall presentation of the financial statements.

We believe that the audit evidence we have obtained is sufficient and appropriate to provide a basis for our audit opinions.

Opinions

In our opinion, the financial statements referred to above present fairly, in all material respects, the respective financial position of the governmental activities, the business-type activities, each major fund, and the aggregate remaining fund information of the City of Salem School District, in the County of Salem, State of New Jersey, as of June 30, 2019, and the respective changes in financial position and, where applicable, cash flows thereof for the fiscal year then ended in accordance with accounting principles generally accepted in the United States of America.

Other Matters*Required Supplementary Information*

Accounting principles generally accepted in the United States of America require that the management's discussion and analysis, budgetary comparison information, schedule of the School District's proportionate share of the net pension liability, schedule of the School District's pension contributions, and schedule of changes in the School District's total OPEB liability and related ratios, as listed in the table of contents, be presented to supplement the basic financial statements. Such information, although not a part of the basic financial statements, is required by the Governmental Accounting Standards Board who considers it to be an essential part of financial reporting for placing the basic financial statements in an appropriate operational, economic, or historical context. We have applied certain limited procedures to the required supplementary information in accordance with auditing standards generally accepted in the United States of America, which consisted of inquiries of management about the methods of preparing the information and comparing the information for consistency with management's responses to our inquiries, the basic financial statements, and other knowledge we obtained during our audit of the basic financial statements. We do not express an opinion or provide any assurance on the information because the limited procedures do not provide us with sufficient evidence to express an opinion or provide any assurance.

Other Information

Our audit was conducted for the purpose of forming opinions on the financial statements that collectively comprise the City of Salem School District's basic financial statements. The introductory section, combining statements and related major fund supporting statements and schedules, and statistical section are presented for purposes of additional analysis, as required by the Office of School Finance, Department of Education, State of New Jersey, and are not a required part of the basic financial statements. The accompanying schedules of expenditures of federal awards and state financial assistance, as required by Title 2 U.S. Code of Federal Regulations Part 200, *Uniform Administrative Requirements, Cost Principles, and Audit Requirements for Federal Awards* (Uniform Guidance), and State of New Jersey Circular 15-08-OMB, *Single Audit Policy for Recipients of Federal Grants, State Grants and State Aid*, respectively, are also presented for purposes of additional analysis and are not a required part of the basic financial statements.

The accompanying combining statements and related major fund supporting statements and schedules and schedules of expenditures of federal awards and state financial assistance are the responsibility of management and were derived from and relate directly to the underlying accounting and other records used to prepare the basic financial statements. Such information has been subjected to the auditing procedures applied in the audit of the basic financial statements and certain additional procedures, including comparing and reconciling such information directly to the underlying accounting and other records used to prepare the basic financial statements or to the basic financial statements themselves, and other additional procedures in accordance with auditing standards generally accepted in the United States of America. In our opinion, the accompanying combining statements and related major fund supporting statements and schedules and schedules of expenditures of federal awards and state financial assistance are fairly stated, in all material respects, in relation to the basic financial statements as a whole.

The introductory section and statistical section listed in the table of contents have not been subjected to the auditing procedures applied in the audit of the basic financial statements, and accordingly, we do not express an opinion or provide any assurance on them.

25800

Other Reporting Required by Government Auditing Standards

In accordance with *Government Auditing Standards*, we have also issued our report dated December 21, 2019 on our consideration of the City of Salem School District's internal control over financial reporting and on our tests of its compliance with certain provisions of laws, regulations, contracts, and grant agreements and other matters. The purpose of that report is solely to describe the scope of our testing of internal control over financial reporting and compliance and the results of that testing, and not to provide an opinion on the effectiveness of the City of Salem School District's internal control over financial reporting or on compliance. That report is an integral part of an audit performed in accordance with *Government Auditing Standards* in considering the City of Salem School District's internal control over financial reporting and compliance.

Respectfully submitted,



BOWMAN & COMPANY LLP
Certified Public Accountants
& Consultants



Henry J. Ludwigsen
Certified Public Accountant
Public School Accountant No. CS 001112

Woodbury, New Jersey
December 21, 2019

Exhibit K-1

**REPORT ON INTERNAL CONTROL OVER FINANCIAL REPORTING AND ON COMPLIANCE AND
OTHER MATTERS BASED ON AN AUDIT OF FINANCIAL STATEMENTS PERFORMED IN
ACCORDANCE WITH GOVERNMENT AUDITING STANDARDS**

INDEPENDENT AUDITOR'S REPORT

The Honorable President and
Members of the Board of Education
City of Salem School District
Salem, New Jersey

We have audited, in accordance with the auditing standards generally accepted in the United States of America and the standards applicable to financial statement audits contained in *Government Auditing Standards*, issued by the Comptroller General of the United States, and in compliance with audit requirements as prescribed by the Office of School Finance, Department of Education, State of New Jersey, the financial statements of the governmental activities, the business-type activities, each major fund, and the aggregate remaining fund information of the City of Salem School District, in the County of Salem, State of New Jersey, as of and for the fiscal year ended June 30, 2019, and the related notes to the financial statements, which collectively comprise the School District's basic financial statements, and have issued our report thereon dated December 21, 2019.

Internal Control Over Financial Reporting

In planning and performing our audit of the financial statements, we considered the City of Salem School District's internal control over financial reporting (internal control) to determine the audit procedures that are appropriate in the circumstances for the purpose of expressing our opinions on the financial statements, but not for the purpose of expressing an opinion on the effectiveness of the School District's internal control. Accordingly, we do not express an opinion on the effectiveness of the City of Salem School District's internal control.

Our consideration of internal control was for the limited purpose described in the preceding paragraph and was not designed to identify all deficiencies in internal control that might be material weaknesses or significant deficiencies and therefore, material weaknesses or significant deficiencies may exist that have not been identified. However, as described in the accompanying *Schedule of Findings and Questioned Costs and Independent Auditor's Management Report on Administrative Findings - Financial, Compliance and Performance*, we did identify certain deficiencies in internal control that we consider to be material weaknesses and significant deficiencies.

A *deficiency in internal control* exists when the design or operation of a control does not allow management or employees, in the normal course of performing their assigned functions, to prevent, or detect and correct, misstatements on a timely basis. A *material weakness* is a deficiency, or a combination of deficiencies, in internal control such that there is a reasonable possibility that a material misstatement of the entity's financial statements will not be prevented, or detected and corrected on a timely basis. We consider the deficiencies described in the accompanying *Schedule of Findings and Questioned Costs and Independent Auditor's Management Report on Administrative Findings - Financial, Compliance and Performance* as 2019-001 and 2019-002 to be material weaknesses.

A *significant deficiency* is a deficiency, or a combination of deficiencies, in internal control that is less severe than a material weakness, yet important enough to merit attention by those charged with governance. We consider the deficiency described in the accompanying *Schedule of Findings and Questioned Costs and Independent Auditor's Management Report on Administrative Findings - Financial, Compliance and Performance* as 2019-004 to be a significant deficiency.

Compliance and Other Matters

As part of obtaining reasonable assurance about whether the City of Salem School District's financial statements are free from material misstatement, we performed tests of its compliance with certain provisions of laws, regulations, contracts, and grant agreements, noncompliance with which could have a direct and material effect on the determination of financial statement amounts. However, providing an opinion on compliance with those provisions was not an objective of our audit, and accordingly, we do not express such an opinion. The results of our tests disclosed no instances of noncompliance or other matters that are required to be reported under *Government Auditing Standards*, and audit requirements as prescribed by the Office of School Finance, Department of Education, State of New Jersey.

The City of Salem School District's Response to Findings

The City of Salem School District's response to the findings identified in our audit is described in the accompanying *Schedule of Findings and Questioned Costs*. The School District's response was not subjected to the auditing procedures applied in the audit of the financial statements and, accordingly, we express no opinion on it.

Purpose of this Report

The purpose of this report is solely to describe the scope of our testing of internal control and compliance and the results of that testing, and not to provide an opinion on the effectiveness of the entity's internal control or on compliance. This report is an integral part of an audit performed in accordance with *Government Auditing Standards* and audit requirements as prescribed by the Office of School Finance, Department of Education, State of New Jersey, and federal and state awarding agencies and pass-through entities, in considering the School District's internal control and compliance. Accordingly, this communication is not suitable for any other purpose.

Respectfully submitted,



BOWMAN & COMPANY LLP
Certified Public Accountants
& Consultants



Henry J. Ludwigsen
Certified Public Accountant
Public School Accountant No. CS 001112

Woodbury, New Jersey
December 21, 2019

**REQUIRED SUPPLEMENTARY INFORMATION
PART I**

CITY OF SALEM SCHOOL DISTRICT
Management's Discussion and Analysis
For the Fiscal Year Ended June 30, 2019
(Unaudited)

This section of the City of Salem School District annual financial report presents our discussion and analysis of the District's financial performance during the fiscal year that ended on June 30, 2019. Please read it in conjunction with the transmittal letter at the front of this report and the District's financial statements and notes to the financial statements, which immediately follow this section.

Financial Highlights

Financial Highlights for fiscal year 2019:

- During the fiscal year ended June 30, 2019, the School District incurred a deficit of (\$2,179,235.95) in the GAAP fund financial statements. The deficit was in excess of the June 20th state aid payment and represents expenditures in excess of available fund balance during the fiscal year.

Overview of the Financial Statements

The financial section of this annual report consists two parts: Part I, management's discussion and analysis (this section), the basic financial statements with the accompanying note disclosures; and Part II, budgetary comparison schedules, notes to the required supplementary information and other supplementary information. The basic financial statements include two kinds of statements that present different views of the School District:

- The first two statements are *government-wide financial statements* that provide both *short-term and long-term* information about the District's *overall* financial status.
- The remaining statements are *fund financial statements* that focus on *individual parts* of the District, reporting the District's operations in more detail than the government-wide statements.
- The *governmental funds* statements tell how *basic* services such as regular and special education were financed in the *short term* as well as what remains for future spending.
- *Proprietary funds* statements offer *short and long-term* financial information about the activities of the district which operate *similar to businesses*.
- *Fiduciary funds* statements provide information about the financial relationships in which the District acts solely as a *trustee or agent* for the benefit of others.

The financial statements also include *notes* that explain some of the information in the statements and provide more detailed data. The statements are followed by a section of *required supplementary information* that further explains and supports the financial statements with a comparison of the District's budget for the fiscal year.

CITY OF SALEM SCHOOL DISTRICT
Management's Discussion and Analysis
For the Fiscal Year Ended June 30, 2019
(Unaudited)

Figure A-1
Major Features of Government-Wide and Fund Financial Statements

	Government-wide Statements	<u>Fund Financial Statements</u>		
		Governmental Funds	Proprietary Funds	Fiduciary Funds
Scope	Entire district (except fiduciary funds)	The activities of the district that are not proprietary or fiduciary, such as special education and building maintenance	Activities the district operates similar to private businesses: food services and maintenance consultant	Instances in which the district administers resources on behalf of someone else, such as scholarship programs and student activities monies
Required financial statements	-Statement of net position -Statement of activities	-Balance sheet -Statement of revenues, expenditures, and changes in fund balances	-Statement of net position -Statement of revenues, expenses, and changes in fund net position -Statement of cash flows	-Statement of fiduciary net position -Statement of changes in fiduciary net position
Accounting basis and measurement focus	Accrual accounting and economic resources focus	Modified Accrual accounting and current financial resources focus	Accrual accounting and economic resources focus	Accrual accounting and economic resources focus
Type of asset/liability information	All assets and liabilities both financial and capital, short-term and long term	Generally assets expected to be used up and liabilities that come due during the year or soon thereafter; no capital assets or long-term liabilities included	All assets and liabilities both financial and capital and short-term and long-term	All assets and liabilities both short-term and long-term; funds do not currently contain capital assets, although they can
Type of inflow/outflow information	All revenues and expenses during the year, regardless of when cash is received or paid	Revenues for which cash is received during or soon after the end of the year expenditures when goods or services have been received and the related liability is due and payable	All revenues and expenses during the year, regardless of when cash is received or paid	All additions and deductions during the year, regardless of when cash is received or paid

Figure A-1 summarizes the major features of the District's financial statements, including the portion of the District's activities they cover and the type of information they contain. The remainder of this overview section of management's discussion and analysis highlights the structure and contents of each of the statements.

Government-Wide Statements

The government-wide statements report information about the District as a whole using accounting methods similar to those used by private-sector companies. The statement of net position includes all of the District's assets and liabilities. All of the current fiscal year's revenues and expenses are accounted for in the statement of activities regardless of when cash is received or paid.

CITY OF SALEM SCHOOL DISTRICT
Management's Discussion and Analysis
For the Fiscal Year Ended June 30, 2019
(Unaudited)

Government-Wide Statements (Cont'd)

The two government-wide statements report the District's *net position* and how they have changed. Net position - the difference between the District's assets and liabilities - are one way to measure the District's financial health or *position*.

- Over time, increases or decreases in the District's net position are an indicator of whether its financial position is improving or deteriorating, respectively.
- To assess the overall health of the District, you need to consider additional non-financial factors such as changes in the District's property tax base and the condition of school building and other facilities.

In the government-wide financial statements, the District's activities are divided into two categories:

- *Governmental activities* - Most of the District's basic services are included here, such as regular and special education, transportation, and administration. Property taxes and state formula aid finance most of these activities.
- *Business-type activities* - The District charges fees to help it cover the cost for certain services it provides. The District's food services program and maintenance consultant service is included here.

Fund Financial Statements

The fund financial statements provide more detailed information about the District's *funds*, focusing on its most significant or "major" funds - not the District as a whole. Funds are accounting devices the District uses to keep track of specific sources of funding and spending on particular programs:

- Some funds are required by State Law and by bond covenants.
- The District establishes other funds to control and manage money for particular purposes (completing approved capital projects) or to show that it is properly using certain revenues (such as federal grants).

The District has three kinds of funds:

- *Governmental Fund* - Most of the District's basic services are included in governmental funds, which generally focus on (1) how *cash and other financial assets* that can readily be converted to cash flow in and out and (2) the balances left at year-end that are available for spending. Consequently, the governmental funds statements provide a detailed *short-term* view that helps you determine whether there are more or fewer financial resources that can be spent in the near future to finance the District's programs. Because this information does not encompass the additional long-term focus of the government-wide statements, we provide additional information with the governmental funds statements that explains the relationship (or differences between them.
- *Proprietary funds* - Services for which the District charges a fee are generally reported in proprietary funds. Proprietary funds are reported in the same way as the government-wide statements. In fact, the District's *enterprise funds* (one type of proprietary fund) are the same as its business-type activities, but provide more detail and additional information, such as cash flow. *Internal service funds* (the other kind of proprietary fund) are utilized to report activities that provide supplies and services for the District's other programs.

CITY OF SALEM SCHOOL DISTRICT
Management's Discussion and Analysis
For the Fiscal Year Ended June 30, 2019
(Unaudited)

Fund Financial Statements (Cont'd)

- *Fiduciary funds* - The District is the trustee, or *fiduciary*, for assets that belong to others, such as the scholarship fund and the student activities funds. The District is responsible for ensuring that the assets reported in these funds are used only for their intended purposes and by those to whom the assets belong. We exclude these activities from the government-wide financial statements because the District cannot use these assets to finance its operations.

FINANCIAL ANALYSIS OF THE DISTRICT

Net position. The District's *combined* total net position is (\$80,366.08) on June 30, 2019.

CITY OF SALEM SCHOOL DISTRICT'S NET POSITION						
	Governmental Activities		Business-Type Activities		Total	
	2019	2018	2019	2018	2019	2018
Current and Other Assets	\$ 428,697.07	\$ 1,874,235.30	\$ 816,516.74	\$ 435,832.14	\$ 1,245,213.81	\$ 2,310,067.44
Capital Assets	10,959,531.12	10,268,121.76	43,524.75	66,076.04	11,003,055.87	10,334,197.80
Total Assets	11,388,228.19	12,142,357.06	860,041.49	501,908.18	12,248,269.68	12,644,265.24
Deferred Outflows	1,764,435.00	2,211,985.00	-	-	1,764,435.00	2,211,985.00
Current Liabilities	2,525,397.91	1,891,206.93	346,339.25	53,997.06	2,871,737.16	1,945,203.99
Noncurrent Liabilities	8,363,920.60	10,050,568.81	-	-	8,363,920.60	10,050,568.81
Total Liabilities	10,889,318.51	11,941,775.74	346,339.25	53,997.06	11,235,657.76	11,995,772.80
Deferred Inflows	2,857,413.00	2,255,202.00	-	-	2,857,413.00	2,255,202.00
Net Investment in Capital Assets	9,719,908.49	8,779,735.58	43,524.75	66,076.04	9,763,433.24	8,845,811.62
Restricted	210,369.49	1,137,828.68			210,369.49	1,137,828.68
Unrestricted (Deficit)	(10,524,346.30)	(9,760,199.94)	470,177.49	381,835.08	(10,054,168.81)	(9,378,364.86)
Total Net Position (Deficit)	\$ (594,068.32)	\$ 157,364.32	\$ 513,702.24	\$ 447,911.12	\$ (80,366.08)	\$ 605,275.44

CITY OF SALEM SCHOOL DISTRICT
Management's Discussion and Analysis
For the Fiscal Year Ended June 30, 2019
(Unaudited)

FINANCIAL ANALYSIS OF THE DISTRICT (CONT'D)

Changes in net position. The District's total revenues are \$31,262,396.56 for the fiscal period ended June 30, 2019. The federal and state aid not restricted accounted for 45.91% of the District's revenue, 41.60% is derived from state and federal aid for specific programs, 7.71% is derived from property taxes, and the remainder, 4.78% from fees charged for services and miscellaneous resources.

CITY OF SALEM SCHOOL DISTRICT'S CHANGE IN NET POSITION							
	Governmental Activities		Business-Type Activities		Total		
	2019	2018	2019	2018	2019	2018	
Revenues:							
Program Revenues:							
Charges for Services	\$ 1,427,327.80	\$ 1,543,955.19	\$ 105,027.90	\$ 100,395.05	\$ 1,532,355.70	\$ 1,644,350.24	
Operating Grants and Contributions	12,437,766.54	14,432,416.64	1,049,038.12	1,083,613.85	13,486,804.66	15,516,030.49	
General Revenues:							
Property Taxes	2,497,941.00	2,502,159.00			2,497,941.00	2,502,159.00	
Grants and Contributions	14,882,052.90	16,921,143.65			14,882,052.90	16,921,143.65	
Other	17,308.32	45,468.21	295.29	541.19	17,603.61	46,009.40	
Total Revenues	31,262,396.56	35,445,142.69	1,154,361.31	1,184,550.09	32,416,757.87	36,629,692.78	
Expenses:							
Instruction	10,294,976.98	10,347,093.31			10,294,976.98	10,347,093.31	
Support Services	21,664,545.01	24,962,983.71			21,664,545.01	24,962,983.71	
Other	54,307.21	64,891.91			54,307.21	64,891.91	
Food Service			1,088,570.19	1,260,730.24	1,088,570.19	1,260,730.24	
Total Expenses	32,013,829.20	35,374,968.93	1,088,570.19	1,260,730.24	33,102,399.39	36,635,699.17	
Change in Net Position	(751,432.64)	70,173.76	65,791.12	(76,180.15)	(685,641.52)	(6,006.39)	
Beginning Net Position	157,364.32	87,190.56	447,911.12	524,091.27	605,275.44	611,281.83	
Ending Net Position (Deficit)	\$ (594,068.32)	\$ 157,364.32	\$ 513,702.24	\$ 447,911.12	\$ (80,366.08)	\$ 605,275.44	

The District's total expenses are \$32,013,829.20 for the fiscal period ended June 30, 2019. Instruction accounted for 31.10% of the District's expenses, 65.45% is comprised of support services and 3.45% is related to other and business type expenses.

Governmental Activities

Revenues for the District's governmental activities amounted to \$31,262,396.56 while total expenses amounted to \$32,013,829.20. This resulted in an decrease in net position in governmental activities of \$751,432.64 for the 2019 fiscal year.

The decrease in Governmental Activities net position was primarily related to the transfer of funds to the capital projects fund for utilization in a capital project and expenditures exceeding revenues for the fiscal year.

CITY OF SALEM SCHOOL DISTRICT
Management's Discussion and Analysis
For the Fiscal Year Ended June 30, 2019
(Unaudited)

FINANCIAL ANALYSIS OF THE DISTRICT (CONT'D)

Business-type Activities

Revenues of the District's business-type activities amounted to \$1,154,361.31 and expenses were \$1,088,570.19. Food service revenues exceeded expenses by \$65,791.12 for the 2019 fiscal year.

General Fund Budgetary Highlights

The District's final 18-19 budget anticipated utilizing \$1,265,105.00 in fund balance to fund a portion of the appropriation plan for this fiscal period.

Financial Analysis of the Government's Funds

Governmental Funds - As of the end of the current fiscal year, the School District's governmental funds reported combining ending fund balances of (\$1,444,189.07), a decrease of (\$2,110,251.07) in comparison with the prior year.

Of the combined ending fund balances of (\$1,444,189.07), (\$2,400,907.95) constitutes unassigned fund balance deficits. The remainder of fund balance of \$956,718.88 is restricted or assigned for various purposes.

Proprietary Funds - As of the end of the current fiscal year, the School District's proprietary fund had \$513,702.24 in unrestricted net position.

CAPITAL ASSETS

Capital Assets

Actual expenditures for capital outlay totaled \$1,550,846.70 in the Governmental Funds. Capital outlay expenditures consist of numerous projects throughout the district and various equipment purchases. The primary expenditures for fiscal year 2019 were for a track and field project.

By the end of fiscal year 2019, the District had invested a net amount of \$10,959,531.12 in a broad range of capital assets, including school buildings and improvements, athletic facilities, computer and audiovisual equipment, administrative offices, HVAC systems, science labs and security cameras. (Detailed information about capital assets can be found in the notes to the financial statements). Total depreciation expense for the fiscal year was \$859,435.34.

CITY OF SALEM SCHOOL DISTRICT'S INVESTMENT IN CAPITAL ASSETS (NET OF ACCUMULATED DEPRECIATION)							
	Governmental Activities		Business-Type Activities		Total		
	2019	2018	2019	2018	2019	2018	
Land	\$ 563,650.00	\$ 563,650.00			\$ 563,650.00	\$ 563,650.00	
Construction in Progress	3,401,144.88	1,998,377.68			3,401,144.88	1,998,377.68	
Land Improvements	103,520.45	118,200.41			103,520.45	118,200.41	
Building Improvements	6,573,602.95	7,244,325.69			6,573,602.95	7,244,325.69	
Equipment	317,612.84	343,565.98	\$ 43,524.75	\$ 66,076.04	361,137.59	409,642.02	
Total	\$ 10,959,531.12	\$ 10,268,119.76	\$ 43,524.75	\$ 66,076.04	\$ 11,003,055.87	\$ 10,334,195.80	

The District's fiscal year 2019 the following other capital project determination was approved:

- Track & Field

CITY OF SALEM SCHOOL DISTRICT
Management's Discussion and Analysis
For the Fiscal Year Ended June 30, 2019
(Unaudited)

DEBT ADMINISTRATION

Long-term Debt

The District has the authority to issue bonds. On February 15, 1999, the District authorized \$4,989,000.00 twenty-five year bond indebtedness. This long-term bond indebtedness was approved by the residents of the City of Salem. On August 20, 2008, the school bonds were refunded for \$3,670,000.00 producing a total present value savings of \$115,352.07. The current outstanding principal on these bonds is \$1,230,000.00.

FACTORS BEARING ON THE DISTRICT'S FUTURE

At the time these financial statements were prepared and audited, the District was aware of the following existing circumstances that could significantly affect its financial health in the future:

- The District is acutely aware of the deficit in the General Fund and the financial challenge that represents for future years and budgets.
- The District's special revenue is an unpredictable revenue source. The District avails itself of every grant opportunity to increase educational opportunities for the students.
- The deferment of the nineteenth and twentieth state aid payments leaves the District in a precarious budgetary position regarding future budgets. The District was required to borrow moneys due to the delay in state aid payments.

CONTACTING THE DISTRICT'S FINANCIAL MANAGEMENT

This financial report is designed to provide our citizens, taxpayers, customers, investors and creditors with a general overview of the District's finances and to demonstrate the District's accountability for the money it receives. If you have questions about this report or need additional financial information, contact the School Business Administrator, Salem City School District, 205 Walnut Street, Suite 408, Salem, NJ 08079.

BASIC FINANCIAL STATEMENTS

GOVERNMENT-WIDE FINANCIAL STATEMENTS

CITY OF SALEM SCHOOL DISTRICT
Statement of Net Position
June 30, 2019

	Governmental Activities	Business-Type Activities	Total
ASSETS:			
Cash and Cash Equivalents	\$ 236,046.44	\$ 320,331.02	\$ 556,377.46
Internal Balances	(301,786.35)	301,786.35	
Receivables, net	494,436.98	177,271.91	671,708.89
Inventory		17,127.46	17,127.46
Capital Assets, net	10,959,531.12	43,524.75	11,003,055.87
Total Assets	11,388,228.19	860,041.49	12,248,269.68
DEFERRED OUTFLOWS OF RESOURCES:			
Related to Pensions (Note 11)	1,764,435.00	-	1,764,435.00
LIABILITIES:			
Accounts Payable	1,118,773.92	346,339.25	1,465,113.17
Accounts Payable - Pension	315,106.00		315,106.00
Accrued Interest	19,479.00		19,479.00
Unearned Revenue	54,112.22		54,112.22
Noncurrent Liabilities:			
Due within One Year	317,926.77		317,926.77
Due beyond One Year	8,363,920.60		8,363,920.60
Total Liabilities	10,889,318.51	346,339.25	11,235,657.76
DEFERRED INFLOWS OF RESOURCES:			
Related to Pensions (Note 11)	2,857,413.00		2,857,413.00
Total Deferred Inflows of Resources	2,857,413.00	-	2,857,413.00
NET POSITION:			
Net Investment in Capital Assets	9,719,908.49	43,524.75	9,763,433.24
Restricted:			
Debt Service	2.46		2.46
Capital Projects	3,367.03		3,367.03
Other Purposes	207,000.00		207,000.00
Unrestricted (Deficit)	(10,524,346.30)	470,177.49	(10,054,168.81)
Total Net Position (Deficit)	\$ (594,068.32)	\$ 513,702.24	\$ (80,366.08)

The accompanying Notes to Financial Statements are an integral part of this statement.

CITY OF SALEM SCHOOL DISTRICT
Statement of Activities
For the Fiscal Year Ended June 30, 2019

Functions / Programs	Expenses	Program Revenues		Net (Expense) Revenue and Changes in Net Position		
		Charges for Services	Operating Grants and Contributions	Governmental Activities	Business-Type Activities	Total
Governmental Activities:						
Instruction:						
Regular	\$ 7,797,885.36	\$ 1,427,327.80	\$ 2,073,354.83	\$ (4,297,202.73)		\$ (4,297,202.73)
Special Education	1,402,857.13			(1,402,857.13)		(1,402,857.13)
Vocational	388,398.47			(388,398.47)		(388,398.47)
Other Instruction	705,836.02			(705,836.02)		(705,836.02)
Support Services:						
Tuition	2,111,137.66			(2,111,137.66)		(2,111,137.66)
Student and Instruction Related Services	4,199,503.70		1,837,805.21	(2,361,698.49)		(2,361,698.49)
School Administrative Services	1,075,367.93			(1,075,367.93)		(1,075,367.93)
General and Business Administrative Services	947,249.54			(947,249.54)		(947,249.54)
Plant Operations and Maintenance	1,844,616.38			(1,844,616.38)		(1,844,616.38)
General Unallocated Depreciation	797,978.42			(797,978.42)		(797,978.42)
Pupil Transportation	1,031,652.00			(1,031,652.00)		(1,031,652.00)
Unallocated Benefits	9,657,039.38		8,325,482.50	(1,331,556.88)		(1,331,556.88)
Other:						
Interest on Long-Term Debt	54,307.21		201,124.00	146,816.79		146,816.79
Total Governmental Activities	32,013,829.20	1,427,327.80	12,437,766.54	(18,148,734.86)	-	(18,148,734.86)
Business-Type Activities:						
Food Service	1,088,570.19	105,027.90	1,049,038.12		\$ 65,495.83	65,495.83
Total Business-Type Activities	1,088,570.19	105,027.90	1,049,038.12	-	65,495.83	65,495.83
Total Government	\$ 33,102,399.39	\$ 1,532,355.70	\$ 13,486,804.66	(18,148,734.86)	65,495.83	(18,083,239.03)
General Revenues:						
Property						
Property Taxes, Levied for General Purposes				2,392,321.00		2,392,321.00
Property Taxes, Levied for Debt Service				105,620.00		105,620.00
Federal and State Aid not Restricted				14,882,052.90		14,882,052.90
Interest and Investment Revenue					295.29	295.29
Miscellaneous Income				17,308.32		17,308.32
Total General Revenues				17,397,302.22	295.29	17,397,597.51
Change in Net Position				(751,432.64)	65,791.12	(685,641.52)
Net Position -- July 1				157,364.32	447,911.12	605,275.44
Net Position (Deficit) -- June 30				\$ (594,068.32)	\$ 513,702.24	\$ (80,366.08)

The accompanying Notes to Financial Statements are an integral part of this statement.

FUND FINANCIAL STATEMENTS

CITY OF SALEM SCHOOL DISTRICT
Governmental Funds
Balance Sheet
June 30, 2019

	General Fund	Special Revenue Fund	Capital Projects Fund	Debt Service Fund	Total Governmental Funds
ASSETS:					
Cash and Cash Equivalents	\$ 227,804.96		\$ 8,239.02	\$ 2.46	\$ 236,046.44
Interfunds Accounts Receivable	513,100.30		1,041,965.93		1,555,066.23
Other Accounts Receivable	400.00				400.00
Receivables from Other Governments	210,296.48	\$ 267,204.13			477,500.61
Total Assets	\$ 951,601.74	\$ 267,204.13	\$ 1,050,204.95	\$ 2.46	\$ 2,269,013.28
LIABILITIES AND FUND BALANCES:					
Liabilities:					
Accounts Payable		\$ 71,936.00	\$ 1,046,837.92		\$ 1,118,773.92
Interfunds Accounts Payable	\$ 1,477,488.30	362,827.91			1,840,316.21
Loans Payable (Short Term)	700,000.00				700,000.00
Unearned Revenue		54,112.22			54,112.22
Total Liabilities	2,177,488.30	488,876.13	1,046,837.92	-	3,713,202.35
Fund Balances:					
Restricted:					
Maintenance Reserve	207,000.00				207,000.00
Capital Projects			3,367.03		3,367.03
Debt Service				\$ 2.46	2.46
Assigned:					
Designated for Subsequent Year's Expenditures	590,551.00				590,551.00
Other Purposes	155,798.39				155,798.39
Unassigned (Deficit)	(2,179,235.95)	(221,672.00)			(2,400,907.95)
Total Fund Balances (Deficit)	(1,225,886.56)	(221,672.00)	3,367.03	2.46	(1,444,189.07)
Total Liabilities and Fund Balances	\$ 951,601.74	\$ 267,204.13	\$ 1,050,204.95	\$ 2.46	

Amounts reported for *governmental activities* in the statement of net position (A-1) are different because:

Capital assets used in governmental activities are not financial resources and therefore are not reported in the funds. The cost of the assets is \$25,402,038.58 and the accumulated depreciation is \$14,442,507.46.	10,959,531.12
Long-term liabilities, including bonds payable, and compensated absences payable are not due and payable in the current period and therefore are not reported as liabilities in the funds.	(1,909,267.74)
Governmental funds report the effect of certain items when debt is first issued, whereas these amounts are deferred and amortized in the statement of activities. This amount is the net effect of the difference in the difference in the treatment of the long-term debt related items.	(9,622.63)
Accrued interest payable on long-term debt is not due and payable in the current period and therefore are not reported in the funds.	(19,479.00)
Net Pension Liability	(6,762,957.00)
Accounts Payable related to the April 1, 2020 Required PERS pension contribution that is not to be liquidated with current financial resources.	(315,106.00)
Deferred Outflows of Resources - Related to Pensions	1,764,435.00
Deferred Inflows of Resources - Related to Pensions	<u>(2,857,413.00)</u>
Net Position of Governmental Activities	<u>\$ (594,068.32)</u>

The accompanying Notes to Financial Statements are an integral part of this statement.

CITY OF SALEM SCHOOL DISTRICT
Governmental Funds
Statement of Revenues, Expenditures, and Changes in Fund Balances
For the Fiscal Year Ended June 30, 2019

	General Fund	Special Revenue Fund	Capital Projects Fund	Debt Service Fund	Total Governmental Funds
REVENUES:					
Local Tax Levy	\$ 2,392,321.00			\$ 105,620.00	\$ 2,497,941.00
Tuition Charges	1,427,327.80				1,427,327.80
Miscellaneous	17,308.32				17,308.32
State Sources	20,372,012.50	\$ 2,439,994.88	\$ 9,388.37	201,124.00	23,022,519.75
Federal Sources	94,833.27	1,459,131.16			1,553,964.43
Local Sources		17,285.26			17,285.26
Total Revenues	24,303,802.89	3,916,411.30	9,388.37	306,744.00	28,536,346.56
EXPENDITURES:					
Current:					
Regular Instruction	5,685,409.32	2,073,354.83			7,758,764.15
Special Education Instruction	1,402,857.13				1,402,857.13
Vocational Education	388,398.47				388,398.47
Other Instruction	705,836.02				705,836.02
Support Services and Undistributed Costs:					
Tuition	2,111,137.66				2,111,137.66
Student and Instruction Related Services	2,361,698.49	1,837,805.21			4,199,503.70
School Administrative Services	1,075,367.93				1,075,367.93
Other Administrative Services	941,401.72				941,401.72
Plant Operations and Maintenance	1,828,128.49				1,828,128.49
Pupil Transportation	1,031,652.00				1,031,652.00
Unallocated Benefits	7,345,959.90				7,345,959.90
Debt Service:					
Principal				245,000.00	245,000.00
Interest and Other Charges				61,743.76	61,743.76
Capital Outlay	100,728.10	8,535.26	1,441,583.34		1,550,846.70
Total Expenditures	24,978,575.23	3,919,695.30	1,441,583.34	306,743.76	30,646,597.63
Excess (Deficiency) of Revenues over Expenditures	(674,772.34)	(3,284.00)	(1,432,194.97)	0.24	(2,110,251.07)
OTHER FINANCING SOURCES (USES):					
Operating Transfers:					
Transfer to Capital Projects	(1,435,562.00)		1,435,562.00		
Total Other Financing Sources and Uses	(1,435,562.00)	-	1,435,562.00	-	-
Net Change in Fund Balances	(2,110,334.34)	(3,284.00)	3,367.03	0.24	(2,110,251.07)
Fund Balance (Deficit) -- July 1	884,447.78	(218,388.00)		2.22	666,062.00
Fund Balance (Deficit) -- June 30	\$ (1,225,886.56)	\$ (221,672.00)	\$ 3,367.03	\$ 2.46	\$ (1,444,189.07)

The accompanying Notes to Financial Statements are an integral part of this statement.

CITY OF SALEM SCHOOL DISTRICT
 Reconciliation of the Statement of Revenues, Expenditures,
 and Changes in Fund Balances of Governmental Funds
 to the Statement of Activities
 For the Fiscal Year Ended June 30, 2019

Total Net Change in Fund Balances - Governmental Funds		\$ (2,110,251.07)
Amounts reported for governmental activities in the statement of activities (A-2) are different because:		
<p>Capital outlays are reported in governmental funds as expenditures. However, in the statement of activities, the cost of those assets is allocated over their estimated useful lives as depreciation expense. This is the amount by which capital outlays exceeded depreciation in the period.</p>		
Depreciation Expense	\$ (859,435.34)	
Capital Outlays	<u>1,550,846.70</u>	691,411.36
Repayment of bond principal is an expenditure in the governmental funds, but the repayment reduces long-term liabilities in the statement of net position and is not reported in the statement of activities.		245,000.00
Governmental funds report the effect of certain items when debt is first issued, whereas these amounts are deferred and amortized in the statement of activities. This amount is the net effect of the difference in the difference in the treatment of the long-term debt related items.		3,761.55
In the statement of activities, interest on long-term debt in the statement of activities is accrued, regardless of when due. In the governmental funds, interest is reported when due. The accrued interest is an addition in the reconciliation. (+)		3,675.00
In the statement of activities, certain operating expenses, e.g., compensated absences (vacations) are measured by the amounts earned during the year. In the governmental funds, however, expenditures for these items are reported in the amount of financial resources used (paid). When the earned amount exceeds the paid amount, the difference is reduction in the reconciliation (-); when the paid amount exceeds the earned amount the difference is an addition to the reconciliation (+).		52,988.52
Governmental funds report School District pension contributions as expenditures. However in the statement of activities, the cost of pension benefits earned is reported as pension expense. This is the amount by which pension benefits earned exceeded the School District's pension contributions in the current period.		<u>361,982.00</u>
Change in Net Position of Governmental Activities		<u>\$ (751,432.64)</u>

The accompanying Notes to Financial Statements are an integral part of this statement.

CITY OF SALEM SCHOOL DISTRICT
 Proprietary Funds
 Statement of Net Position
 June 30, 2019

	Business-type Activities - Enterprise Fund	Governmental Activities
	Food Service	Internal Service Fund
ASSETS:		
Current Assets:		
Cash and Cash Equivalents	\$ 320,331.02	
Interfund Accounts Receivable:		
Due from General Fund	435,522.37	
Accounts Receivable:		
State	422.02	
Federal	38,512.62	
Other	4,601.25	\$ 133,736.02
Inventories	17,127.46	
Total Current Assets	<u>816,516.74</u>	<u>133,736.02</u>
Noncurrent Assets:		
Equipment	249,801.02	
Less Accumulated Depreciation	<u>(206,276.27)</u>	
Total Noncurrent Assets	<u>43,524.75</u>	<u>-</u>
Total Assets	<u>860,041.49</u>	<u>133,736.02</u>
LIABILITIES:		
Current Liabilities:		
Accounts Payable	152,009.42	
Interfund Accounts Payable		133,736.02
Due to State of New Jersey	<u>194,329.83</u>	
Total Current Liabilities	<u>346,339.25</u>	<u>133,736.02</u>
NET POSITION:		
Net Investment in Capital Assets	43,524.75	
Unrestricted	<u>470,177.49</u>	
Total Net Position	<u>\$ 513,702.24</u>	<u>\$ -</u>

The accompanying Notes to Financial Statements are an integral part of this statement.

CITY OF SALEM SCHOOL DISTRICT
Proprietary Funds
Statement of Revenues, Expenses, and Changes in Fund Net Position
For the Fiscal Year Ended June 30, 2019

	Business-type Activities - Enterprise Fund
	Food Service
OPERATING REVENUES:	
Charges for Services:	
Daily Sales - Non-Reimbursable Programs	\$ 95,261.00
Special Functions and Miscellaneous	9,766.90
Total Operating Revenues	105,027.90
OPERATING EXPENSES:	
Purchased Professional/Technical Services	382,658.02
Cleaning/Repair/Maintenance	7,320.34
Other Purchased Services	59,657.45
General Supplies	54,842.93
Depreciation	22,551.29
Cost of Sales - Reimbursable Programs	512,651.82
Cost of Sales - Non-Reimbursable Programs	48,786.00
Other/Miscellaneous	102.34
Total Operating Expenses	1,088,570.19
Operating Income (Loss)	(983,542.29)
NONOPERATING REVENUES (EXPENSES):	
State Sources:	
State School Lunch Program	10,142.88
Federal Sources:	
National School Lunch Program	625,170.24
National School Breakfast Program	262,663.60
National School Snack Program	8,409.31
Fresh Fruits & Vegetables	44,319.64
Food Distribution Program	65,026.28
Summer Feeding Program	33,306.17
Interest and Investment Revenue	295.29
Total Nonoperating Revenues (Expenses)	1,049,333.41
Change in Net Position	65,791.12
Net Position -- July 1	447,911.12
Net Position -- June 30	\$ 513,702.24

The accompanying Notes to Financial Statements are an integral part of this statement.

CITY OF SALEM SCHOOL DISTRICT
Proprietary Funds
Statement of Cash Flows
For the Fiscal Year Ended June 30, 2019

	Business-type Activities - Enterprise Fund
	Food Service
CASH FLOWS FROM OPERATING ACTIVITIES:	
Receipts from Customers	\$ 104,928.98
Payments for Purchased Services	(449,635.81)
Payments to Suppliers	(456,428.85)
Net Cash Provided by (Used for) Operating Activities	(801,135.68)
CASH FLOWS FROM NONCAPITAL FINANCING ACTIVITIES:	
State Sources	10,315.14
Federal Sources	1,189,705.70
Operating Subsidies and Transfers to other Funds	(313,057.92)
Net Cash Provided by (Used for) Noncapital Financing Activities	886,962.92
CASH FLOWS FROM INVESTING ACTIVITIES:	
Interest and Investment Revenue	295.29
Net Cash Provided by (Used for) Investing Activities	295.29
Net Increase (Decrease) in Cash and Cash Equivalents	86,122.53
Cash and Cash Equivalents -- July 1	234,208.49
Cash and Cash Equivalents -- June 30	\$ 320,331.02
Reconciliation of Operating Income (Loss) to Net Cash Provided (Used) by Operating Activities:	
Operating Income (Loss)	\$ (983,542.29)
Adjustments to Reconcile Operating Income (Loss) to Net Cash Provided by (Used for) Operating Activities:	
Food Distribution Program	65,026.28
Depreciation and Net Amortization	22,551.29
(Increase) Decrease in Accounts Receivable, Net	(98.92)
(Increase) Decrease in Inventories	(3,084.40)
Increase (Decrease) in Accounts Payable	98,012.36
Total Adjustments	182,406.61
Net Cash Provided by (Used for) Operating Activities	\$ (801,135.68)

The accompanying Notes to Financial Statements are an integral part of this statement.

CITY OF SALEM SCHOOL DISTRICT
 Fiduciary Funds
 Statement of Fiduciary Net Position
 For the Fiscal Year Ended June 30, 2019

	Trust Funds		Agency Funds	
	<u>Scholarship Trust</u>	<u>Uniform Trust</u>	<u>Student Activity</u>	<u>Payroll</u>
ASSETS:				
Cash and Cash Equivalents	\$ 70,061.41	\$ 267.83	\$ 51,992.52	\$ 18,807.03
Investments, at Fair Value: Certificates of Deposit	18,980.18			
Total Assets	<u>89,041.59</u>	<u>267.83</u>	<u>\$ 51,992.52</u>	<u>\$ 18,807.03</u>
LIABILITIES:				
Payable to Student Groups			\$ 51,992.52	
Payroll Deductions and Withholdings				\$ 2,270.66
Interfund Accounts Payable: Due to General Fund				16,536.37
Total Liabilities	<u>-</u>	<u>-</u>	<u>\$ 51,992.52</u>	<u>\$ 18,807.03</u>
NET POSITION:				
Held in Trust for Scholarships	89,041.59			
Held in Trust for Uniforms		267.83		
Total Net Position	<u>\$ 89,041.59</u>	<u>\$ 267.83</u>		

The accompanying Notes to Financial Statements are an integral part of this statement.

CITY OF SALEM SCHOOL DISTRICT
 Fiduciary Funds
 Statement of Changes in Fiduciary Net Position
 For the Fiscal Year Ended June 30, 2019

	Scholarship Trust	Uniform Trust
ADDITIONS:		
Contributions:		
Other	\$ 3,600.00	
Total Contributions	3,600.00	-
Investment earnings:		
Interest and Investment Revenue	171.23	
Net Investment Earnings	171.23	
Total Additions	3,771.23	-
DEDUCTIONS:		
Scholarships Awarded	8,900.29	
Total Deductions	8,900.29	-
Change in Net Position	(5,129.06)	
Net Position -- July 1	94,170.65	\$ 267.83
Net Position -- June 30	\$ 89,041.59	\$ 267.83

The accompanying Notes to Financial Statements are an integral part of this statement.

CITY OF SALEM SCHOOL DISTRICT
Notes to Financial Statements
For the Fiscal Year Ended June 30, 2019

Note 1: SUMMARY OF SIGNIFICANT ACCOUNTING POLICIES

The financial statements of the City of Salem School District (the "School District") have been prepared to conform with accounting principles generally accepted in the United States of America ("GAAP") as applied to governmental units. The Governmental Accounting Standards Board ("GASB") is the accepted standard setting body for establishing governmental accounting and financial reporting principles. The following is a summary of the more significant of these policies.

Description of the Financial Reporting Entity

The School District is a Type II district located in the County of Salem, State of New Jersey. As a Type II district, the School District functions independently through a Board of Education (the "Board"). The Board is comprised of nine members elected to three-year terms. These terms are staggered so that three member's terms expire each year. The Superintendent is appointed by the Board to act as executive officer of the School District. The purpose of the School District is to educate students in grades K through 12 at its three schools. The School District has an approximate enrollment at June 30, 2019 of 1,239.

The primary criterion for including activities within the School District's reporting entity, as set forth in Section 2100 of the Governmental Accounting Standards Board *Codification of Governmental Accounting and Financial Reporting Standards*, is the degree of oversight responsibility maintained by the School District. Oversight responsibility includes financial interdependency, selection of governing authority, designation of management, ability to significantly influence operations and accountability for fiscal matters. The financial statements include all funds of the School District over which the Board exercises operating control.

Component Units

In evaluating how to define the School District for financial reporting purposes, management has considered all potential component units. The decision to include any potential component units in the financial reporting entity was made by applying the criteria set forth in GASB Statements No. 14, *The Financial Reporting Entity*, as amended by GASB Statement No. 39, *Determining Whether Certain Organizations are Component Units*, GASB Statement No. 61, *The Financial Reporting Entity: Omnibus - an amendment of GASB Statements No. 14 and No. 34*, and GASB Statement No. 80, *Blending Requirements for Certain Component Units - an amendment of GASB Statement No. 14*. Blended component units, although legally separate entities, are in-substance, part of the government's operations. Each discretely presented component unit is reported in a separate column in the government-wide financial statements to emphasize that it is legally separate from the government.

The basic-but not the only-criterion for including a potential component unit within the reporting entity is the governing body's ability to exercise oversight responsibility. The most significant manifestation of this ability is financial interdependency. Other manifestations of the ability to exercise oversight responsibility include, but are not limited to, the selection of governing authority, the designation of management, the ability to significantly influence operations, and accountability for fiscal matters. A second criterion used in evaluating potential component units is the scope of public service. Application of this criterion involves considering whether the activity benefits the government and / or its citizens.

A third criterion used to evaluate potential component units for inclusion or exclusion from the reporting entity is the existence of special financing relationships, regardless of whether the government is able to exercise oversight responsibilities. Finally, the nature and significance of a potential component unit to the primary government could warrant its inclusion within the reporting entity.

Based upon the application of these criteria, the School District has no component units.

Note 1: SUMMARY OF SIGNIFICANT ACCOUNTING POLICIES (CONT'D)**Government-wide and Fund Financial Statements**

The School District's basic financial statements consist of government-wide statements, and fund financial statements which provide a more detailed level of financial information.

The government-wide financial statements (i.e., the statement of net position and the statement of activities) report information on all of the nonfiduciary activities of the government. For the most part, the effect of interfund activity has been removed from these statements. Governmental activities, which normally are supported by property taxes and intergovernmental revenues, are reported separately from business-type activities, which rely to a significant extent on fees and charges for support.

The statement of activities demonstrates the degree to which the direct expenses of a given function or segment is offset by program revenues. Direct expenses are those that are specifically associated with a service, program, or department and, therefore, clearly identifiable to a particular function. It is the policy of the School District to not allocate indirect expenses to functions in the statement of activities. Program revenues include (1) charges to customers or applicants who purchase, use, or directly benefit from goods, services, or privileges provided by a given function or segment and (2) grants and contributions that are restricted to meeting the operational or capital requirements of a particular function or segment. Property taxes and other items not properly included among program revenues are reported instead as general revenues.

In regards to the fund financial statements, the School District segregates transactions related to certain functions or activities in separate funds in order to aid financial management and to demonstrate legal compliance. A fund is defined as a fiscal and accounting entity with a self-balancing set of accounts. Fund financial statements report detailed information about the School District. The focus of governmental fund financial statements is on major funds rather than reporting funds by type. Each major fund is presented in a single column. Internal service funds are aggregated and presented in a single column on the face of the proprietary fund statements. Fiduciary funds are reported by fund type.

Measurement Focus, Basis of Accounting and Financial Statement Presentation

The government-wide financial statements are reported using the economic resources measurement focus and the accrual basis of accounting, as are the proprietary fund and fiduciary fund financial statements. Revenues are recorded when earned and expenses are recorded when a liability is incurred, regardless of the timing of related cash flows. Grants and similar items are recognized as revenue as soon as all eligibility requirements imposed by the provider have been met. Property taxes are recognized as revenues in the year for which they are levied. The Salem County Board of Taxation is responsible for the assessment of properties, and the respective municipal tax collector is responsible for the collection of property taxes. Assessments are certified and property taxes are levied on January 1. Property tax payments are due February 1, May 1, August 1 and November 1. Unpaid property taxes are considered delinquent the following January 1 and are then subject to municipal lien. In accordance with New Jersey State Statute, the School District is entitled to receive moneys under an established payment schedule, and any unpaid amount is considered as an accounts receivable. The governing body of each municipality is required to pay over to the School District, within forty (40) days after the beginning of the school year, twenty percent (20%) of the moneys from school tax due. Thereafter, but prior to the last day of the school year, the municipality must pay the balance of moneys from school tax due for school purposes in such amounts as requested, with certain limitations, from time to time by the School District, within thirty days after each request.

Note 1: SUMMARY OF SIGNIFICANT ACCOUNTING POLICIES (CONT'D)**Measurement Focus, Basis of Accounting and Financial Statement Presentation (Cont'd)**

Governmental fund financial statements are reported using the current financial resources measurement focus and the modified accrual basis of accounting. Revenues are recorded when they are deemed both available and measurable. Available means when revenues are collectible within the current period or soon enough thereafter to pay liabilities of the current period. For this purpose, the School District considers revenues to be available if they are collected within sixty (60) days of the end of the current fiscal year. Measurable means that the amount of revenue can be determined. Expenditures generally are recorded when a liability is incurred, as under accrual accounting. However, debt service expenditures, as well as expenditures related to compensated absences and claims and judgments, are recorded only when payment is due.

Property taxes, tuition, reimbursable-type grants, and interest associated with the current fiscal year are all considered to be susceptible to accrual and so have been recognized as revenues of the current fiscal year. All other revenue items are considered to be measurable and available only when cash is received by the School District.

The School District reports the following major governmental funds:

General Fund - The general fund is the primary operating fund of the School District. It is used to account for all financial resources except those required to be accounted for in another fund. Included are certain expenditures for vehicles and movable instructional or non-instructional equipment classified in the capital outlay sub-fund.

As required by the New Jersey State Department of Education, the School District includes budgeted capital outlay in this fund. Accounting principles generally accepted in the United States of America, as they pertain to governmental entities, state that general fund resources may be used to directly finance capital outlays for long-lived improvements as long as the resources in such cases are derived exclusively from unrestricted revenues.

Resources for budgeted capital outlay purposes are normally derived from State of New Jersey aid, ad valorem tax revenues, and appropriated fund balance. Expenditures are those which result in the acquisition of or additions to capital assets for land, existing buildings, improvements of grounds, construction of buildings, additions to, or remodeling of buildings, and the purchase of built-in equipment.

Special Revenue Fund - The special revenue fund is used to account for and report the proceeds of specific revenue sources that are restricted or committed to expenditure for specified purposes other than debt service or capital projects.

Capital Projects Fund - The capital projects fund is used to account for and report financial resources that are restricted, committed, or assigned to expenditure for capital outlays, including the acquisition or construction of capital facilities and other capital assets, other than those financed by proprietary funds. The financial resources are derived from New Jersey Economic Development Authority grants, temporary notes, or serial bonds which are specifically authorized by the voters as a separate question on the ballot either during the annual election or at a special election, or from the general fund by way of transfers from capital outlay or the capital reserve account.

Debt Service Fund - The debt service fund is used to account for and report financial resources that are restricted, committed, or assigned to expenditures for principal and interest.

Note 1: SUMMARY OF SIGNIFICANT ACCOUNTING POLICIES (CONT'D)**Measurement Focus, Basis of Accounting and Financial Statement Presentation (Cont'd)**

Proprietary funds are used to account for the School District's ongoing organizations and activities, which are operated and financed in a manner similar to those found in the private sector. The measurement focus is upon the determination of net income. Proprietary funds distinguish operating revenues and expenses from non-operating items. Operating revenues and expenses generally result from providing services and producing and delivering goods in connection with a proprietary fund's principal ongoing operations. Operating expenses for internal service funds include purchased professional and technical services, other purchased services and miscellaneous expenses. All items not meeting this definition are reported as non-operating revenues and expenses.

The School District reports the following major proprietary funds:

Enterprise Funds

Food Service Fund - This fund accounts for the financial transactions related to the food service operations of the School District.

Internal Service Fund

This fund is used to account for the financing of goods and services provided by one department to another on a cost reimbursement basis. The School District maintains one internal service fund for the Education Foundation Program.

Additionally, the School District reports the following fund types:

Fiduciary funds are used to account for assets held by the School District on behalf of outside related organizations or on behalf of other funds within the School District. The fiduciary fund financial statements are reported using the economic resources measurement focus and the accrual basis of accounting. Revenues are recorded when earned and expenses are recorded when a liability is incurred, regardless of the timing of related cash flows. The fiduciary fund category is split into four classifications: pension trust funds, investment trust funds, private-purpose trust funds, and agency funds.

The School District maintains the following fiduciary funds:

Agency Funds - Agency funds are used to account for assets held by the School District in a trustee capacity or as an agent for individuals, private organizations, other governments, and / or other funds (i.e., payroll and student activities). The School District retains no equity interest in these funds. Agency funds are custodial in nature (assets equal liabilities) and do not involve measurement of results of operations. The School District maintains the following agency funds: student activity fund and payroll fund.

Private-Purpose Trust Funds - Private-purpose trust funds are used to account for the principal and income for all other trust arrangements that benefit individuals, private organizations, or other governments. The School District maintains the following private-purpose trust funds:

Scholarship Trust Fund - Revenues consist of donations, investment gains and losses and interest and dividend income. Expenditures represent scholarships for students which are awarded in accordance with the trust requirements.

Uniform Trust Fund - Revenues consist of contributions from employee payroll withholdings, and interest income. Expenditures represent uniforms purchased for students who cannot afford them.

As a general rule the effect of internal/interfund activity has been eliminated from the government-wide financial statements.

Note 1: SUMMARY OF SIGNIFICANT ACCOUNTING POLICIES (CONT'D)**Measurement Focus, Basis of Accounting and Financial Statement Presentation (Cont'd)**

Amounts reported as program revenues include (1) charges to customers or applicants for goods, services, or privileges provided, (2) operating grants and contributions, and (3) capital grants and contributions. Internally dedicated resources are reported as general revenues rather than as program revenues. Likewise, general revenues include all property taxes.

Budgets / Budgetary Control

Annual appropriated budgets are prepared in the spring of each fiscal year for the general, special revenue, and debt service funds, and are submitted to the county office of education. In accordance with P.L. 2011, c. 202, the School District passed a resolution to move the school board election to the first Tuesday after the first Monday in November, starting in November of 2012, to be held simultaneously with the general election. As a result, a vote is not required on the School District's general fund tax levy for the budget year, other than the general fund tax levy required to support a proposal for additional funds, if any. Budgets are prepared using the modified accrual basis of accounting. The legal level of budgetary control is established at line item accounts within each fund. Line item accounts are defined as the lowest (most specific) level of detail as established pursuant to the minimum chart of accounts referenced in N.J.A.C. 6A:23A-16.2(f)1. Transfers of appropriations may be made by school board resolution at any time during the fiscal year in accordance with N.J.A.C. 6A:23A-13.3.

Formal budgetary integration into the accounting system is employed as a management control device during the year. For governmental funds there are no substantial differences between the budgetary basis of accounting and generally accepted accounting principles, with the exception of the legally mandated revenue recognition of the one or more June state aid payments for budgetary purposes only, and the special revenue fund. N.J.S.A. 18A:22-44.2 provides that in the event a state school aid payment is not made until the following school budget year, school districts must record the delayed one or more June state aid payments as revenue, for budget purposes only, in the current school budget year. The bill provides legal authority for school districts to recognize this revenue in the current budget year. Encumbrance accounting is also employed as an extension of formal budgetary integration in the governmental fund types. Unencumbered appropriations lapse at fiscal year-end.

The accounting records of the special revenue fund are maintained on the budgetary basis. The budgetary basis differs from GAAP in that the budgetary basis recognizes encumbrances as expenditures and also recognizes the related revenues, whereas the GAAP basis does not. Sufficient supplemental records are maintained to allow for the presentation of GAAP basis financial reports.

The budget, as detailed on Exhibit C-1, Exhibit C-2, and Exhibit I-3 includes all amendments to the adopted budget, if any.

Exhibit C-3 presents a reconciliation of the general fund revenues and special revenue fund revenues and expenditures from the budgetary basis of accounting, as presented in the general fund budgetary comparison schedule and the special revenue fund budgetary comparison schedule, to the GAAP basis of accounting as presented in the statement of revenues, expenditures and changes in fund balances - governmental funds. Note that the School District does not report encumbrances outstanding at fiscal year-end as expenditures in the general fund since the general fund budget follows the modified accrual basis of accounting, with the exception of the aforementioned revenue recognition policy for the one or more June state aid payments.

Note 1: SUMMARY OF SIGNIFICANT ACCOUNTING POLICIES (CONT'D)**Encumbrances**

Encumbrance accounting, under which purchase orders, contracts, and other commitments for the expenditure of funds are recorded to assign a portion of the applicable appropriation, is utilized for budgetary control purposes. Encumbrances are a component of fund balance at fiscal year-end as they do not constitute expenditures or liabilities, but rather commitments related to unperformed contracts for goods and services. Open encumbrances in the governmental funds, other than the special revenue fund, which have not been previously restricted, committed, or assigned, should be included within committed or assigned fund balance, as appropriate.

Open encumbrances in the special revenue fund, however, for which the School District has received advances of grant awards, are reflected on the balance sheet as unearned revenues at fiscal year-end.

The encumbered appropriation authority carries over into the next fiscal year. An entry will be made at the beginning of the next fiscal year to increase the appropriation reflected in the certified budget by the outstanding encumbrance amount as of the current fiscal year end.

Cash, Cash Equivalents and Investments

Cash and cash equivalents, for all funds, include petty cash, change funds, cash in banks and all highly liquid investments with a maturity of three months or less at the time of purchase and are stated at cost plus accrued interest. Such is the definition of cash and cash equivalents used in the statement of cash flows for the proprietary funds. U.S. treasury and agency obligations and certificates of deposit with maturities of one year or less when purchased are stated at cost. All other investments are stated at fair value.

New Jersey school districts are limited as to the types of investments and types of financial institutions they may invest in. N.J.S.A. 18A:20-37 provides a list of permissible investments that may be purchased by New Jersey school districts.

N.J.S.A. 17:9-41 et seq. establishes the requirements for the security of deposits of governmental units. The statute requires that no governmental unit shall deposit public funds in a public depository unless such funds are secured in accordance with the Governmental Unit Deposit Protection Act ("GUDPA"), a multiple financial institutional collateral pool, which was enacted in 1970 to protect governmental units from a loss of funds on deposit with a failed banking institution in New Jersey. Public depositories include State or federally chartered banks, savings banks or associations located in or having a branch office in the State of New Jersey, the deposits of which are federally insured. All public depositories must pledge collateral, having a market value at least equal to five percent of the average daily balance of collected public funds, to secure the deposits of governmental units. If a public depository fails, the collateral it has pledged, plus the collateral of all other public depositories, is available to pay the amount of their deposits to the governmental units.

Inventories

Inventories are valued at cost, which approximates market. The costs are determined on a first-in, first-out method.

The cost of inventories in the governmental fund financial statements is recorded as expenditures when purchased rather than when consumed.

Inventories recorded on the government-wide financial statements and in the proprietary fund types are recorded as expenses when consumed rather than when purchased.

Tuition Receivable

Tuition charges were established by the School District based on estimated costs. The charges are subject to adjustment when the final costs are determined.

Note 1: SUMMARY OF SIGNIFICANT ACCOUNTING POLICIES (CONT'D)**Prepaid Expenses**

Prepaid expenses recorded on the government-wide financial statements and in the proprietary fund types represent payments made to vendors for services that will benefit periods beyond June 30, 2019. The School District had no prepaid expenses for the fiscal year ended June 30, 2019.

In the governmental fund financial statements, however, payments for prepaid items are fully recognized as expenditures in the fiscal year of payment. No asset for the prepayment is created, and no expenditure allocation to future accounting periods is required (*non-allocation method*). This is consistent with the basic governmental concept that only expendable financial resources are reported by a specific fund.

Short-Term Interfund Receivables / Payables

Short-term interfund receivables / payables (internal balances) represent amounts that are owed, other than charges for goods or services rendered to / from a particular fund within the School District, and that are due within one year. Such balances are eliminated in the statement of net position to minimize the grossing up of internal balances, thus leaving a net amount due between the governmental and business-type activities that are eliminated in the total government column. Balances with fiduciary activities are not considered to be internal balances; therefore, such balances appear on the statement of net position as accounts receivable or accounts payable.

Capital Assets

Capital assets represent the cumulative amount of capital assets owned by the School District. Purchased capital assets are recorded as expenditures in the governmental fund financial statements and are capitalized at cost on the government-wide statement of net position and proprietary fund statement of net position. In the case of gifts or contributions, such capital assets are recorded at fair acquisition value at the time received.

The School District's capitalization threshold is \$2,000.00. Other costs incurred for repairs and maintenance is expensed as incurred. All reported capital assets, except land and construction in progress, are depreciated. Depreciation is computed using the straight-line method over the following estimated useful lives:

<u>Description</u>	Governmental Activities <u>Estimated Lives</u>	Business-Type Activities <u>Estimated Lives</u>
Land Improvements	10 - 20 Years	N/A
Buildings and Improvements	10 - 50 Years	N/A
Equipment	5 - 20 Years	15 Years

The School District does not possess any infrastructure assets.

Deferred Outflows and Deferred Inflows of Resources

The statement of net position reports separate sections for deferred outflows of resources and deferred inflows of resources. Deferred outflows of resources, reported after total assets, represents a reduction of net position that applies to a future period(s) and will be recognized as an outflow of resources (expense) at that time. Deferred inflows of resources, reported after total liabilities, represents an acquisition of net position that applies to a future period(s) and will be recognized as an inflow of resources (revenue) at that time.

Note 1: SUMMARY OF SIGNIFICANT ACCOUNTING POLICIES (CONT'D)**Deferred Outflows and Deferred Inflows of Resources (Cont'd)**

Transactions are classified as deferred outflows of resources and deferred inflows of resources only when specifically prescribed by the Governmental Accounting Standards Board (GASB) standards. The School District is required to report the following as deferred outflows of resources and deferred inflows of resources: defined benefit pension plans.

Tuition Payable

Tuition charges for the fiscal years ended June 30, 2019 and 2018 were based on rates established by the receiving district. These rates are subject to change when the actual costs have been determined.

Unearned Revenue

Unearned revenue arises when assets are recognized before revenue recognition criteria have been satisfied and is recorded as a liability until the revenue is both measurable and the School District is eligible to realize the revenue.

Compensated Absences

Compensated absences are payments to employees for accumulated time such as paid vacation, paid holidays, sick pay, and sabbatical leave. A liability for compensated absences that is attributable to services already rendered, and that are not contingent on a specific event that is outside the control of the School District and its employees, is accrued as the employees earn the rights to the benefits. Compensated absences that relate to future services, or that are contingent on a specific event that is outside the control of the School District and its employees, are accounted for in the period in which such services are rendered or in which such events take place.

The School District uses the vesting method to calculate the compensated absences amount. The entire compensated absence liability, including the employer's share of applicable taxes, is reported on the government-wide financial statements. The portion related to employees in the proprietary funds is recorded at the fund level. The current portion is the amount estimated to be used in the following fiscal year. Expenditures are recognized in the governmental funds as payments come due each period, for example, as a result of employee resignations and retirements. Compensated absences not recorded at the fund level represent a reconciling item between the fund level and government-wide presentations.

Accrued Liabilities and Long-Term Obligations

All payables, accrued liabilities, and long-term obligations are reported in the government-wide financial statements, and all payables, accrued liabilities, and long-term obligations payable from proprietary funds are reported on the proprietary fund financial statements. In general, governmental fund payables and accrued liabilities that, once incurred, are paid in a timely manner, and in full from current financial resources, are reported as obligations of the funds. However, claims and judgments, compensated absences, special termination benefits, and contractually required pension contributions that will be paid from governmental funds, are reported as a liability in the fund financial statements only to the extent that they are normally expected to be paid with expendable available financial resources. Bonds are recognized as a liability on the governmental fund financial statements when due.

Note 1: SUMMARY OF SIGNIFICANT ACCOUNTING POLICIES (CONT'D)**Bond Discounts / Premiums**

Bond discounts / premiums arising from the issuance of long-term debt (bonds) are amortized over the life of the bonds, in systematic and rational method, as a component of interest expense. Bond discounts / premiums are presented as an adjustment of the face amount of the bonds on the government-wide statement of net position and on the proprietary fund statement of net position.

Net Position

Net position represents the difference between the summation of assets and deferred outflows of resources, and the summation of liabilities and deferred inflows of resources. Net position is classified into the following three components:

Net Investment in Capital Assets - This component represents capital assets, net of accumulated depreciation, net of outstanding balances of borrowings used for the acquisition, construction, or improvement of those assets.

Restricted - Net position is reported as restricted when there are limitations imposed on their use either through the enabling legislation adopted by the School District or through external restrictions imposed by creditors, grantors or laws or regulations of other governments.

Unrestricted - Net position is reported as unrestricted when it does not meet the criteria of the other two components of net position.

The School District applies restricted resources when an expense is incurred for purposes for which both restricted and unrestricted net position is available.

Fund Balance

The School District reports fund balance in classifications that comprise a hierarchy based primarily on the extent to which the School District is bound to honor constraints on the specific purposes for which amounts in those funds can be spent. The School District's classifications, and policies for determining such classifications, are as follows:

Nonspendable - The nonspendable fund balance classification includes amounts that cannot be spent because they are either not in spendable form or are legally or contractually required to be maintained intact. The "not in spendable form" criterion includes items that are not expected to be converted to cash, such as inventories and prepaid amounts.

Restricted - The restricted fund balance classification includes amounts that are restricted to specific purposes. Such restrictions, or constraints, are placed on the use of resources either by being (1) externally imposed by creditors, grantors, contributors, or laws or regulations of other governments; or (2) imposed by law through constitutional provisions or enabling legislation.

Note 1: SUMMARY OF SIGNIFICANT ACCOUNTING POLICIES (CONT'D)**Fund Balance (Cont'd)**

Committed - The committed fund balance classification includes amounts that can only be used for specific purposes pursuant to constraints imposed by formal action of the School District's highest level of decision-making authority, which, for the School District, is the Board of Education. Such formal action consists of an affirmative vote by the Board of Education, memorialized by the adoption of a resolution. Once committed, amounts cannot be used for any other purpose unless the Board of Education removes, or changes, the specified use by taking the same type of action (resolution) it employed to previously commit those amounts.

Assigned - The assigned fund balance classification includes amounts that are constrained by the School District's *intent* to be used for specific purposes, but are neither restricted nor committed. *Intent* is expressed by either the Board of Education or by the business administrator, to which the Board of Education has delegated the authority to assign amounts to be used for specific purposes. Such authority of the business administrator is established by way of a formal job description for the position and standard operating procedures, approved by the Board of Education.

Unassigned - The unassigned fund balance classification is the residual classification for the general fund. This classification represents fund balance that has not been assigned to other funds and that has not been restricted, committed, or assigned to specific purposes within the general fund. The general fund is the only fund that reports a positive unassigned fund balance amount. In other governmental funds, if expenditures incurred for specific purposes exceed the amounts restricted, committed, or assigned to those purposes, it may be necessary to report a negative unassigned fund balance.

When expenditures are incurred for purposes for which both restricted and unrestricted fund balances are available, it is the policy of the School District to spend restricted fund balances first. Moreover, when expenditures are incurred for purposes for which amounts in any of the unrestricted fund balance classifications can be used, it is the policy of the School District to spend fund balances, if appropriate, in the following order: committed, assigned, then unassigned.

Interfund Activity

Transfers between governmental and business-type activities on the government-wide statements are reported in the same manner as general revenues. Exchange transactions between funds are reported as revenues in the seller funds and as expenditures / expenses in the purchaser funds. Flows of cash or goods from one fund to another without a requirement for repayment are reported as interfund transfers. Interfund transfers are reported as other financing sources / uses in governmental funds and after non-operating revenues / expenses in proprietary funds. Reimbursements from funds responsible for particular expenditures / expenses to the funds that initially paid for them are not presented on the financial statements.

Accounting Estimates

The preparation of financial statements in conformity with accounting principles generally accepted in the United States of America requires management to make estimates and assumptions that affect the amounts reported in the financial statements and accompanying notes. Actual results may differ from those estimates.

Note 1: SUMMARY OF SIGNIFICANT ACCOUNTING POLICIES (CONT'D)**Impact of Recently Issued Accounting Principles****Recently Issued Accounting Pronouncements**

The GASB has issued the following Statements that will become effective for the School District for fiscal years ending after June 30, 2019:

Statement No. 84, *Fiduciary Activities*. The objective of this Statement is to improve guidance regarding the identification of fiduciary activities for accounting and financial reporting purposes and how those activities should be reported. This Statement establishes criteria for identifying fiduciary activities of all state and local governments. The focus of the criteria generally is on (1) whether a government is controlling the assets of the fiduciary activity and (2) the beneficiaries with whom a fiduciary relationship exists. Separate criteria are included to identify fiduciary component units and postemployment benefit arrangements that are fiduciary activities. The Statement will become effective for the School District in the fiscal year ending June 30, 2020. Management is currently evaluating whether or not this Statement will have an impact on the basic financial statements of the School District.

Statement No. 87, *Leases*. The objective of this Statement is to better meet the information needs of financial statement users by improving accounting and financial reporting for leases by governments. This Statement increases the usefulness of governments' financial statements by requiring recognition of certain lease assets and liabilities for leases that previously were classified as operating leases and recognized as inflows of resources or outflows of resources based on the payment provisions of the contract. It establishes a single model for lease accounting based on the foundational principle that leases are financings of the right to use an underlying asset. Under this Statement, a lessee is required to recognize a lease liability and an intangible right-to-use lease asset, and a lessor is required to recognize a lease receivable and a deferred inflow of resources, thereby enhancing the relevance and consistency of information about governments' leasing activities. The Statement will become effective for the School District in the fiscal year ending June 30, 2021. Management is currently evaluating whether or not this Statement will have an impact on the basic financial statements of the School District.

Note 2: CASH AND CASH EQUIVALENTS

Custodial Credit Risk Related to Deposits - Custodial credit risk is the risk that, in the event of a bank failure, the School District's deposits might not be recovered. Although the School District does not have a formal policy regarding custodial credit risk, N.J.S.A. 17:9-41 et seq. requires that governmental units shall deposit public funds in public depositories protected from loss under the provisions of the Governmental Unit Deposit Protection Act (GUDPA). Under the Act, the first \$250,000.00 of governmental deposits in each insured depository is protected by the Federal Deposit Insurance Corporation (FDIC). Public funds owned by the School District in excess of FDIC insured amounts are protected by GUDPA. However, GUDPA does not protect intermingled agency funds such as salary withholdings, and student activity funds, or funds that may pass to the School District relative to the happening of a future condition. Such funds are shown as uninsured and uncollateralized.

As of June 30, 2019, the School District's bank balances of \$1,480,817.00 were exposed to custodial credit risk as follows:

Insured by FDIC and GUDPA	\$ 1,480,817.00
Uninsured and Uncollateralized	-
	<hr/>
Total	<u>\$ 1,480,817.00</u>

Note 3: INVESTMENTS

New Jersey school districts are limited as to the types of investments and types of financial institutions they may invest in. N.J.S.A. 18A:20-37 provides a list of permissible investments that may be purchased by New Jersey school districts. These permissible investments generally include bonds or other obligations of the United States of America or obligations guaranteed by the United States of America, government money market mutual funds, any obligation that a federal agency or a federal instrumentality has issued in accordance with an act of Congress, bonds or other obligations of the School District or other obligations of the local unit or units within which the School District is located, bonds or other obligations approved by the Division of Investment in the Department of Treasury for investment by school districts, local government investment pools, deposits with the State of New Jersey Cash Management Fund, and agreements for the purchase of fully collateralized securities with certain provisions. The School District has no investment policy that would further limit its investment choices.

Custodial Credit Risk Related to Investments - For an investment, custodial credit risk is the risk that, in the event of the failure of the counterparty, the School District will not be able to recover the value of its investments or collateral securities that are in possession of an outside party if the counterparty to the transactions fails. Other than the rules and regulations promulgated by N.J.S.A. 18A:20-37, the School District has no investment policy to limit its exposure to custodial credit risk. As of June 30, 2019, \$18,980.18 the School District's investments were uninsured.

As of June 30, 2019, the School District had the following investments retained for the purpose of awarding scholarships:

<u>Investment</u>	<u>Maturities</u>	<u>Fair Value Hierarchy</u>	
		<u>Level *</u>	<u>Fair Value</u>
Certificate of Deposit	09/04/20	Level 1	\$ 7,120.31
Certificate of Deposit	04/25/20	Level 1	1,148.71
Certificate of Deposit	02/20/20	Level 1	2,311.21
Certificate of Deposit	02/20/20	Level 1	<u>8,399.95</u>
Total Investments			<u>\$ 18,980.18</u>

* Level 1 inputs are quoted (unadjusted) prices in active markets for identical assets that the government can access at the measurement date. Observable markets include exchange markets, dealer markets, brokered markets and principal-to-principal markets.

Level 2 inputs are inputs other than quoted prices included within Level 1 that are observable for the asset, either directly or indirectly. These inputs are derived from or corroborated by observable market data through correlation.

Level 3 inputs are unobservable inputs for the asset; they should be used only when the relevant Level 1 and Level 2 inputs are unavailable.

Interest Rate Risk - Interest rate risk is the risk that changes in interest rates will adversely affect the fair value of an investment. The weighted average maturity of the School District's investment portfolio was 16.50 months as of June 30, 2019. Other than the rules and regulations promulgated by N.J.S.A. 18A:20-37, the School District does not have a formal investment policy that limits investment maturities as a means of managing its exposure to fair value losses arising from increasing interest rates.

Credit Risk - Credit risk is the risk that an issuer or other counterparty to an investment will not fulfill its obligation. As stated in note 1, investments are purchased in accordance with N.J.S.A. 18A:20-37. Other than the rules and regulations promulgated by N.J.S.A. 18A:20-37, the School District has no investment policy that would further limit its exposure to credit risk.

Note 3: INVESTMENTS (CONT'D)

Concentration of Credit Risk - Concentration of credit risk is the risk of loss attributed to the magnitude of a government's investment in a single issuer. Other than the rules and regulations promulgated by N.J.S.A. 18A:20-37, the School District's investment policies place no limit on the amount the School District may invest in any one issuer. All of the School District's investments are in Certificates of Deposit with Franklin Savings Bank. These investments are reported in the School District's Scholarship Trust.

Note 4: CAPITAL RESERVE ACCOUNT

A capital reserve account was established by the School District by inclusion of \$1,000.00 during the fiscal year ending 2001 for the accumulation of funds for use as capital outlay expenditures in subsequent fiscal years. The capital reserve account is maintained in the general fund and its activity is included in the general fund annual budget.

Funds placed in the capital reserve account are restricted to capital projects in the School District's approved Long Range Facilities Plan ("LRFP"). Upon submission of the LRFP to the Department, a school district may increase the balance in the capital reserve by appropriating funds in the annual general fund budget certified for taxes or by transfer by board resolution at fiscal year-end (June 1 to June 30) of any unanticipated revenue or unexpended line-item appropriation amounts, or both. A school district may also appropriate additional amounts when the express approval of the voters has been obtained by either a separate proposal at budget time or by a special question at one of the four special elections authorized pursuant to N.J.S.A. 19:60-2. Pursuant to N.J.A.C. 6A:23A-14.1(g), the balance in the account cannot at any time exceed the local support costs of uncompleted capital projects in its approved LRFP.

The activity of the capital reserve for the July 1, 2018 to June 30, 2019 fiscal year is as follows:

Beginning Balance July 1, 2018	\$ 802,803.00
Increased by:	
FY 19 Deposits:	
Board Resolution	632,759.00
	<u>632,759.00</u>
Decreased by:	
Withdrawals:	
Transfer to Capital Project Fund	<u>\$1,435,562.00</u>

The LRFP balance of local support costs of uncompleted projects at June 30, 2019 exceeds the amount available in the capital reserve account.

Note 5: ACCOUNTS RECEIVABLE

Accounts receivable at June 30, 2019 consisted of accounts (fees for services) and intergovernmental awards / grants and taxes. All receivables are considered collectible in full due to the stable condition of federal and state programs, the current fiscal year guarantee of federal funds, and the regulated budgetary control of governmental entities in New Jersey.

Accounts receivable as of fiscal year end for the School District's individual major and fiduciary funds, in the aggregate, are as follows:

<u>Description</u>	<u>Governmental Funds</u>			<u>Proprietary Funds</u>			<u>Total</u>
	<u>General Fund</u>	<u>Special Revenue Fund</u>	<u>Total Governmental Activities</u>	<u>Food Service Fund</u>	<u>Internal Service Fund</u>	<u>Total Business-Type Activities</u>	
Federal Awards		\$ 251,532.83	\$ 251,532.83	\$ 38,512.62		\$ 38,512.62	\$ 290,045.45
State Awards	\$ 210,296.48		210,296.48	422.02		422.02	210,718.50
Fiduciary Fund	16,536.37		16,536.37				16,536.37
Other	400.00	15,671.30	16,071.30	4,601.25	\$ 133,736.02	138,337.27	154,408.57
	<u>\$ 227,232.85</u>	<u>\$ 267,204.13</u>	<u>\$ 494,436.98</u>	<u>\$ 43,535.89</u>	<u>\$ 133,736.02</u>	<u>\$ 177,271.91</u>	<u>\$ 671,708.89</u>

Note 6: INVENTORY

Inventory recorded at June 30, 2019 in business-type activities on the government-wide statement of net position and on the food service enterprise fund statement of net position, consisted of the following:

Food	\$ 13,583.99
Supplies	<u>3,543.47</u>
	<u>\$ 17,127.46</u>

Note 7: CAPITAL ASSETS

Capital asset activity for the fiscal year ended June 30, 2019 is as follows:

	<u>Balance</u> <u>June 30, 2018</u>	<u>Increases</u>	<u>Decreases</u>	<u>Balance</u> <u>June 30, 2019</u>
Governmental Activities:				
Capital Assets, not being Depreciated:				
Land	\$ 563,650.00			\$ 563,650.00
Construction in Progress	1,998,377.68	\$ 1,441,583.34	\$ (38,816.14)	3,401,144.88
Total Capital Assets, not being Depreciated	<u>2,562,027.68</u>	<u>1,441,583.34</u>	<u>(38,816.14)</u>	<u>3,964,794.88</u>
Capital Assets, being Depreciated:				
Land Improvements	602,137.15			602,137.15
Building Improvements	18,682,240.33	26,014.42	38,816.14	18,747,070.89
Equipment	2,004,786.72	83,248.94		2,088,035.66
Total Capital Assets, being Depreciated	<u>21,289,164.20</u>	<u>109,263.36</u>	<u>38,816.14</u>	<u>21,437,243.70</u>
Less Accumulated Depreciation for:				
Land Improvements	(483,936.74)	(14,679.96)		(498,616.70)
Building Improvements	(11,437,914.64)	(735,553.30)		(12,173,467.94)
Equipment	(1,661,220.74)	(109,202.08)		(1,770,422.82)
Total Accumulated Depreciation	<u>(13,583,072.12)</u>	<u>(859,435.34)</u>	<u>-</u>	<u>(14,442,507.46)</u>
Total Capital Assets, being Depreciated, Net	<u>7,706,092.08</u>	<u>(750,171.98)</u>	<u>38,816.14</u>	<u>6,994,736.24</u>
Governmental Activities Capital Assets, Net	<u>\$ 10,268,119.76</u>	<u>\$ 691,411.36</u>	<u>-</u>	<u>\$ 10,959,531.12</u>
Business-Type Activities:				
Equipment	\$ 249,801.02			\$ 249,801.02
Less Accumulated Depreciation	(183,724.98)	\$ (22,551.29)		(206,276.27)
Business-Type Activities Capital Assets, Net	<u>\$ 66,076.04</u>	<u>\$ (22,551.29)</u>	<u>-</u>	<u>\$ 43,524.75</u>

Depreciation expense was charged to functions / programs of the School District as follows:

Governmental Activities:	
Regular Instruction	\$ 39,121.21
Other Administrative Support	5,847.82
Plant Operations and Maintenance	16,487.89
Unallocated	<u>797,978.42</u>
Total Depreciation Expense - Governmental Activities	<u>\$ 859,435.34</u>
Business-Type Activities:	
Food Service	<u>\$ 22,551.29</u>
Total Depreciation Expense - Business-Type Activities	<u>\$ 22,551.29</u>

Note 8: SHORT-TERM OBLIGATIONS

State School Aid Anticipation Note - N.J.S.A. 18A:22-44.2 states that if a board of education of a school district is notified by the Commissioner of Education that one or more June State school aid payments will not be made until the following school budget year, and the district demonstrates through a written application to the Commissioner the need to borrow and the Commissioner approves that application, the board may borrow on or before June 30 of the current school budget year, but not earlier than June 8 of the current school budget year, a sum not exceeding the amount of the delayed State school aid payments, and may execute and deliver promissory notes therefor through private sale or delivery thereof. In accordance with this statute, on June 24, 2019, the School District issued a State School Aid Anticipation Note in the amount of \$700,000.00, at an annual interest rate of 3.00%, maturing on July 11, 2019. The State of New Jersey shall pay, on behalf of the School District, the required interest due on the note.

The following represents short-term debt activity for the fiscal year ended June 30, 2019:

<u>Description</u>	<u>Balance June 30, 2018</u>	<u>Additions</u>	<u>Deductions</u>	<u>Balance June 30, 2019</u>
State School Aid Anticipation Note	-	\$ 700,000.00	-	\$ 700,000.00

Note 9: LONG-TERM LIABILITIES

During the fiscal year ended June 30, 2019, the following changes occurred in long-term obligations for governmental activities:

	<u>Balance June 30, 2018</u>	<u>Additions</u>	<u>Deductions</u>	<u>Balance June 30, 2019</u>	<u>Due within One Year</u>
Governmental Activities:					
Bonds Payable:					
General Obligation Bonds	\$ 1,475,000.00		\$ 245,000.00	\$ 1,230,000.00	\$ 250,000.00
Add Amounts:					
Bond Premium	13,384.18		3,761.55	9,622.63	
Total Bonds Payable	1,488,384.18	-	248,761.55	1,239,622.63	250,000.00
Other Liabilities:					
Net Pension Liability	8,148,154.00	\$ 4,025,854.00	5,411,051.00	6,762,957.00	
Compensated Absences	732,256.26	183,064.07	236,052.59	679,267.74	67,926.77
Total Other Liabilities	8,880,410.26	4,208,918.07	5,647,103.59	7,442,224.74	67,926.77
Governmental Activities Long-Term Liabilities	\$ 10,368,794.44	\$ 4,208,918.07	\$ 5,895,865.14	\$ 8,681,847.37	\$ 317,926.77

The bonds payable are generally liquidated by the debt service fund, while compensated absences, and net pension liability are liquidated by the general fund.

Bonds Payable - Bonds and loans are authorized in accordance with State law by the voters of the municipality through referendums. All bonds are retired in serial installments within the statutory period of usefulness. Bonds issued by the School District are general obligation bonds.

On August 20, 2008, the School District issued \$3,670,000.00 general obligation refunding bonds, series 2008 at interest rates varying from 3.00% to 4.50%. Such refunding bonds were issued to advance refund all of the school districts bonds outstanding dated February 15, 1999. The 1999 bonds were originally issued to fund various construction and renovation projects. The final maturity of the refunding bonds is February 15, 2024. The refunding bonds will be paid from property taxes and state aid.

Note 9: LONG-TERM LIABILITIES (CONT'D)

Bonds Payable (cont'd) – Principal and interest due on bonds outstanding is as follows:

<u>Fiscal Year</u> <u>Ending June 30,</u>	<u>Principal</u>	<u>Interest</u>	<u>Total</u>
2020	\$ 250,000.00	\$ 51,943.76	\$ 301,943.76
2021	245,000.00	41,943.76	286,943.76
2022	245,000.00	31,837.50	276,837.50
2023	250,000.00	21,425.00	271,425.00
2024	240,000.00	10,800.00	250,800.00
	<u>\$ 1,230,000.00</u>	<u>\$ 157,950.02</u>	<u>\$ 1,387,950.02</u>

Bonds Authorized but not Issued - As of June 30, 2019, the School District had no authorizations to issue additional bonded debt.

Compensated Absences – As previously stated, compensated absences will be paid from the fund from which the employees' salaries are paid. Refer to note 16 for a description of the School District's policy.

Net Pension Liability - For details on the net pension liability, refer to note 11. The School District's annual required contribution to the Public Employees' Retirement System is budgeted and paid from the general fund on an annual basis.

Note 10: OPERATING LEASES

At June 30, 2019, the School District had operating lease agreements in effect for digital copiers. The future minimum rental payments under operating lease agreements are as follows:

<u>Fiscal Year</u> <u>Ending June 30,</u>	<u>Amount</u>
2020	\$ 57,412.44
2021	57,412.44
2022	9,568.74
	<u>\$ 124,393.62</u>

Rental payments under operating leases for the fiscal year ended June 30, 2019 were \$57,412.44.

Note 11: PENSION PLANS

A substantial number of the School District's employees participate in one of the following defined benefit pension plans: the Teachers' Pension and Annuity Fund ("TPAF") and the Public Employees' Retirement System ("PERS"), which are administered by the New Jersey Division of Pensions and Benefits (the "Division"). In addition, several School District employees participate in the Defined Contribution Retirement Program, which is a defined contribution pension plan. This Plan is administered by Prudential Financial for the Division. Each Plan has a Board of Trustees that is primarily responsible for its administration. The Division issues a publicly available financial report that includes financial statements, required supplementary information and detailed information about the PERS and TPAF plan's fiduciary net position which can be obtained by writing to or at the following website:

State of New Jersey
Division of Pensions and Benefits
P.O. Box 295
Trenton, New Jersey 08625-0295
<https://www.nj.gov/treasury/pensions/financial-reports.shtml>

General Information about the Pension Plans**Plan Descriptions**

Teachers' Pension and Annuity Fund - The Teachers' Pension and Annuity Fund is a cost-sharing multiple-employer defined benefit pension plan, with a special funding situation, which was established as of January 1, 1955, under the provisions of N.J.S.A. 18A:66. The State of New Jersey (the "State") is responsible to fund 100% of the employer contributions, excluding any local employer early retirement incentive (ERI) contributions. The TPAF's designated purpose is to provide retirement benefits, death, disability and medical benefits to certain qualified members. Membership in the TPAF is mandatory for substantially all teachers or members of the professional staff certified by the State Board of Examiners, who have titles that are unclassified, professional and certified. The TPAF's Board of Trustees is primarily responsible for the administration of the TPAF.

Public Employees' Retirement System - The Public Employees' Retirement System is a cost-sharing multiple-employer defined benefit pension plan that was established as of January 1, 1955, under the provisions of N.J.S.A. 43:15A. The PERS' designated purpose is to provide retirement, death, disability and medical benefits to certain qualified members. Membership in the PERS is mandatory for substantially all full-time employees of the School District, provided the employee is not required to be a member of another state-administered retirement system or other state pensions fund or local jurisdiction's pension fund. The PERS Board of Trustees is primarily responsible for the administration of the PERS.

Note 11: PENSION PLANS (CONT'D)**General Information about the Pension Plans (Cont'd)****Plan Descriptions (Cont'd)**

Defined Contribution Retirement Program - The Defined Contribution Retirement Program is a multiple-employer defined contribution pension fund established on July 1, 2007 under the provisions of Chapter 92, P.L. 2007, and Chapter 103, P.L. 2007 (N.J.S.A. 43:15C-1 et. seq.). The DCRP is a tax-qualified defined contribution money purchase pension plan under Internal Revenue Code (IRC) § 401(a) et seq., and is a "governmental plan" within the meaning of IRC § 414(d). The DCRP provides retirement benefits for eligible employees and their beneficiaries. Individuals covered under DCRP are employees enrolled in TPAF or PERS on or after July 1, 2007, who earn salary in excess of established "maximum compensation" limits; employees enrolled in New Jersey State Police Retirement System (SPRS) or the Police and Firemen's Retirement System (PFRS) after May 21, 2010, who earn salary in excess of established "maximum compensation" limits; employees otherwise eligible to enroll in TPAF or PERS on or after November 2, 2008, who do not earn the minimum annual salary for tier 3 enrollment but who earn salary of at least \$5,000.00 annually; and employees otherwise eligible to enroll in TPAF or PERS after May 21, 2010 who do not work the minimum number of hours per week required for tiers 4 or 5 enrollment, but who earn salary of at least \$5,000.00 annually.

Vesting and Benefit Provisions

Teachers' Pension and Annuity Fund - The vesting and benefit provisions are set by N.J.S.A. 18A:66. TPAF provides retirement, death and disability benefits. All benefits vest after ten years of service, except for medical benefits, which vest after 25 years of service or under the disability provisions of TPAF. Members are always fully vested for their own contributions and, after three years of service credit, become vested for 2% of related interest earned on the contributions. In the case of death before retirement, members' beneficiaries are entitled to full interest credited to the members' accounts.

The following represents the membership tiers for TPAF:

Tier Definition

- 1 Members who were enrolled prior to July 1, 2007
- 2 Members who were eligible to enroll on or after July 1, 2007 and prior to November 2, 2008
- 3 Members who were eligible to enroll on or after November 2, 2008 and prior to May 21, 2010
- 4 Members who were eligible to enroll after May 21, 2010 and prior to June 28, 2011
- 5 Members who were eligible to enroll on or after June 28, 2011

Service retirement benefits of 1/55th of final average salary for each year of service credit is available to tiers 1 and 2 members upon reaching age 60 and to tier 3 members upon reaching age 62. Service retirement benefits of 1/60th of final average salary for each year of service credit is available to tier 4 members upon reaching age 62 and tier 5 members upon reaching age 65. Early retirement benefits are available to tiers 1 and 2 members before reaching age 60, tiers 3 and 4 with 25 years or more of service credit before age 62, and tier 5 before age 65 with 30 years or more of service credit. Benefits are reduced by a fraction of a percent for each month that a member retires prior to the retirement age for his/her respective tier.

Deferred retirement is available to members who have at least 10 years of service credit and have not reached the service retirement age for the respective tier.

Note 11: PENSION PLANS (CONT'D)**General Information about the Pension Plans (Cont'd)****Vesting and Benefit Provisions (Cont'd)**

Public Employees' Retirement System - The vesting and benefit provisions are set by N.J.S.A. 43:15A. PERS provides retirement, death and disability benefits. All benefits vest after ten years of service, except for medical benefits, which vest after 25 years of service or under the disability provisions of the PERS.

The membership tiers for PERS are the same as previously noted for TPAF.

Service retirement benefits of 1/55th of final average salary for each year of service credit is available to tiers 1 and 2 members upon reaching age 60 and to tier 3 members upon reaching age 62. Service retirement benefits of 1/60th of final average salary for each year of service credit is available to tier 4 members upon reaching age 62 and tier 5 members upon reaching age 65. Early retirement benefits are available to tiers 1 and 2 members before reaching age 60, tiers 3 and 4 with 25 years or more service credit before age 62 and tier 5 with 30 or more years of service credit before age 65. Benefits are reduced by a fraction of a percent for each month that a member retires prior to the age at which a member can receive full early retirement benefits in accordance with their respective tier. Tier 1 members can receive an unreduced benefit from age 55 to age 60 if they have at least 25 years of service. Deferred retirement is available to members who have at least 10 years of service credit and have not reached the service retirement age for the respective tier.

Defined Contribution Retirement Program - Eligible members are provided with a defined contribution retirement plan intended to qualify for favorable Federal income tax treatment under IRC Section 401(a), a noncontributory group life insurance plan and a noncontributory group disability benefit plan. A participant's interest in that portion of his or her defined contribution retirement plan account attributable to employee contributions shall immediately become and shall at all times remain fully vested and nonforfeitable. A participant's interest in that portion of his or her defined contribution retirement plan account attributable to employer contributions shall be vested and nonforfeitable on the date the participant commences the second year of employment or upon his or her attainment of age 65, while employed by an employer, whichever occurs first.

Contributions

Teachers' Pension and Annuity Fund - The contribution policy is set by N.J.S.A. 18A:66 and requires contributions by active members and contributing employers. Pursuant to the provisions of Chapter 78, P.L. 2011, the active member contribution rate increased from 5.5% of annual compensation to 6.5% plus an additional 1% phased-in over 7 years beginning in July 2012. The member contribution rate was 7.50% in State fiscal year 2019. The phase-in of the additional incremental member contribution rate takes place in July of each subsequent State fiscal year. The State's contribution is based on an actuarially determined amount, which includes the normal cost and unfunded accrued liability. For fiscal year 2018, the State's pension contribution was less than the actuarial determined amount.

Under current statute, all employer contributions are made by the State of New Jersey on-behalf of the School District and all other related non-contributing employers. No normal or accrued liability contribution by the School District has been required over several preceding fiscal years. These on-behalf contributions by the State of New Jersey are considered a special funding situation, under the definition of GASB 68, *Accounting and Financial Reporting for Pensions*.

The School District's contractually required contribution rate for the fiscal year ended June 30, 2019 was 14.55% of the School District's covered payroll, of which 0.00% of payroll was required from the School District and 100.00% of payroll was required from the State of New Jersey. The School District was not required to make any contributions to the pension plan during the fiscal year ended June 30, 2019 because of the 100.00% special funding situation with the State of New Jersey.

Note 11: PENSION PLANS (CONT'D)**General Information About the Pension Plans (Cont'd)****Contributions (Cont'd)**

Teachers' Pension and Annuity Fund (Cont'd) - Based on the most recent TPAF measurement date of June 30, 2018, the State's contractually required contribution, on-behalf of the School District, to the pension plan for the fiscal year ended June 30, 2019 was \$1,456,575.00, and was paid by April 1, 2019. School District employee contributions to the Plan during the fiscal year ended June 30, 2019 were \$755,314.32.

Public Employees' Retirement System - The contribution policy is set by N.J.S.A. 43:15A and requires contributions by active members and contributing employers. Members contribute at a uniform rate. Pursuant to the provisions of Chapter 78, P.L. 2011, the active member contribution rate increased from 5.5% of annual compensation to 6.5% plus an additional 1% phased-in over seven years beginning in July 2012. The member contribution rate was 7.50% in State fiscal year 2019. The phase-in of the additional incremental member contribution rate takes place in July of each subsequent State fiscal year. The rate for members who are eligible for the Prosecutors Part of PERS (Chapter 366, P.L. 2001) was 10%. Employer contribution amounts are based on an actuarially determined amount, which includes the normal cost and unfunded accrued liability.

The School District's contractually required contribution rate for the fiscal year ended June 30, 2019 was 13.05% of the School District's covered payroll. This amount was actuarially determined as the amount that, when combined with employee contributions, is expected to finance the costs of benefits earned by employees during the year, including an additional amount to finance any unfunded accrued liability.

Based on the most recent PERS measurement date of June 30, 2018, the School District's contractually required contribution to the pension plan for the fiscal year ended June 30, 2019 was \$341,652.00, and was paid by April 1, 2019. School District employee contributions to the Plan during the fiscal year ended June 30, 2019 were \$182,827.74.

Pension Liabilities, Pension Expense, and Deferred Outflows of Resources and Deferred Inflows of Resources Related to Pensions

Teachers' Pension and Annuity Fund - At June 30, 2019, the School District was not required to report a liability for its proportionate share of the net pension liability because of a 100% special funding situation by the State of New Jersey.

The State's proportionate share of net pension liability, attributable to the School District is as follows:

School District's Proportionate Share of Net Pension Liability	\$ -
State of New Jersey's Proportionate Share of Net Pension Liability Associated with the School District	61,299,907.00
	<u>\$ 61,299,907.00</u>

The net pension liability was measured as of June 30, 2018, and the total pension liability used to calculate the net pension liability was determined by an actuarial valuation as of July 1, 2017. The total pension liability was calculated through the use of updated procedures to roll forward from the actuarial valuation date to the measurement date of June 30, 2018. For the June 30, 2018 measurement date, the School District's proportion of the net pension liability was based on a projection of the School District's long-term share of contributions to the pension plan relative to the projected contributions of all participating employers and the State of New Jersey, actuarially determined. At June 30, 2018, the School District proportion was 0.00% due to the 100% special funding situation with the State of New Jersey. For the June 30, 2018 measurement date, the State's proportionate share of the TPAF net pension liability associated with the School District was 0.0963564558%, which was a decrease of 0.0008333378% from its proportion measured as of June 30, 2017.

Note 11: PENSION PLANS (CONT'D)**Pension Liabilities, Pension Expense, and Deferred Outflows of Resources and Deferred Inflows of Resources Related to Pensions (Cont'd)**

Teachers' Pension and Annuity Fund (Cont'd) - For the fiscal year ended June 30, 2019, the School District recognized \$3,573,570.00 in pension expense and revenue, in the government-wide financial statements, for the State of New Jersey on-behalf TPAF pension contributions. This pension expense and revenue was based on the pension plans June 30, 2018 measurement date.

Public Employees' Retirement System - At June 30, 2019, the School District reported a liability of \$6,762,957.00 for its proportionate share of the net pension liability. The net pension liability was measured as of June 30, 2018, and the total pension liability used to calculate the net pension liability was determined by an actuarial valuation as of July 1, 2017. The total pension liability was calculated through the use of updated procedures to roll forward from the actuarial valuation date to the measurement date of June 30, 2018. The School District's proportion of the net pension liability was based on a projection of the School District's long-term share of contributions to the pension plan relative to the projected contributions of all participating employers, actuarially determined. For the June 30, 2018 measurement date, the School District's proportion was 0.0343480400%, which was a decrease of 0.0006550235% from its proportion measured as of June 30, 2017.

For the fiscal year ended June 30, 2019, the School District recognized pension expense of \$321,323.00, in the government-wide financial statements. This pension expense was based on the pension plans June 30, 2018 measurement date.

At June 30, 2019, the School District reported deferred outflows of resources and deferred inflows of resources related to PERS from the following sources:

	<u>Deferred Outflows of Resources</u>	<u>Deferred Inflows of Resources</u>
Differences between Expected and Actual Experience	\$ 128,971.00	\$ 34,872.00
Changes of Assumptions	1,114,423.00	2,162,434.00
Net Difference between Projected and Actual Earnings on Pension Plan Investments	-	63,437.00
Changes in Proportion and Differences between School District Contributions and Proportionate Share of Contributions	205,935.00	596,670.00
School District Contributions Subsequent to the Measurement Date	315,106.00	-
	<u>\$ 1,764,435.00</u>	<u>\$ 2,857,413.00</u>

Note 11: PENSION PLANS (CONT'D)**Pension Liabilities, Pension Expense, and Deferred Outflows of Resources and Deferred Inflows of Resources Related to Pensions (Cont'd)**

Public Employees' Retirement System (Cont'd) - \$315,106.00, included in deferred outflows of resources, will be included as a reduction of the net pension liability in the fiscal year ending June 30, 2020. Other amounts reported as deferred outflows of resources and deferred inflows of resources related to pensions will be recognized in pension expense as follows:

Year Ending June 30,	
2020	\$ (6,644.00)
2021	(161,309.00)
2022	(602,245.00)
2023	(492,006.00)
2024	(145,880.00)
	<u>\$ (1,408,084.00)</u>

The amortization of the above other deferred outflows of resources and deferred inflows of resources related to pensions will be over the following number of years:

	Deferred Outflows of Resources	Deferred Inflows of Resources
Differences between Expected and Actual Experience		
Year of Pension Plan Deferral:		
June 30, 2014	-	-
June 30, 2015	5.72	-
June 30, 2016	5.57	-
June 30, 2017	5.48	-
June 30, 2018	-	5.63
Changes of Assumptions		
Year of Pension Plan Deferral:		
June 30, 2014	6.44	-
June 30, 2015	5.72	-
June 30, 2016	5.57	-
June 30, 2017	-	5.48
June 30, 2018	-	5.63
Net Difference between Projected and Actual Earnings on Pension Plan Investments		
Year of Pension Plan Deferral:		
June 30, 2014	-	5.00
June 30, 2015	5.00	-
June 30, 2016	5.00	-
June 30, 2017	-	5.00
June 30, 2018	-	5.00
Changes in Proportion and Differences between School District Contributions and Proportionate Share of Contributions		
Year of Pension Plan Deferral:		
June 30, 2014	6.44	6.44
June 30, 2015	5.72	5.72
June 30, 2016	5.57	5.57
June 30, 2017	5.48	5.48
June 30, 2018	5.63	5.63

Note 11: PENSION PLANS (CONT'D)**Actuarial Assumptions**

The net pension liability was measured as of June 30, 2018, and the total pension liability used to calculate the net pension liability was determined by an actuarial valuation as of July 1, 2017. The total pension liability was calculated through the use of updated procedures to roll forward from the actuarial valuation date to the measurement date of June 30, 2018. This actuarial valuation used the following actuarial assumptions, applied to all periods included in the measurement:

	<u>TPAF</u>	<u>PERS</u>
Inflation	2.25%	2.25%
Salary Increases:		
Through 2026	1.55% - 4.15% Based on Yrs. of Service	1.65% - 4.15% Based on Age
Thereafter	2.00% - 5.45% Based on Yrs. of Service	2.65% - 5.15% Based on Age
Investment Rate of Return	7.00%	7.00%
Period of Actuarial Experience		
Study upon which Actuarial		
Assumptions were Based	July 1, 2012 - June 30, 2015	July 1, 2011 - June 30, 2014

For TPAF, pre-retirement mortality rates were based on the RP-2006 Employee White Collar Mortality Tables, set back 3 years for males and 5 years for females, projected on a generational basis from a base year of 2006 using a 60-year average of improvement rates based on Social Security data from 1953 to 2013. Post-retirement mortality rates were based on the RP-2006 Healthy Annuitant White Collar Mortality Tables, with adjustments as described in the latest experience study, projected on a generational basis from a base year of 2006 using a 60-year average of improvement rates based on Social Security data from 1953 to 2013. Disability mortality rates were based on the RP-2006 Disabled Retiree Mortality Tables with rates adjusted by 90%. No mortality improvement is assumed for disabled retiree mortality.

For PERS, preretirement mortality rates were based on the RP-2000 Employee Preretirement Mortality Table for male and female active participants. For State employees, mortality tables are set back 4 years for males and females. For local employees, mortality tables are set back 2 years for males and 7 years for females. In addition, the tables provide for future improvements in mortality from the base year of 2013 using a generational approach based on the Conduent modified 2014 projection scale. Postretirement mortality rates were based on the RP-2000 Combined Healthy Male and Female Mortality Tables (set back 1 year for males and females) for service retirements and beneficiaries of former members. In addition, the tables for service retirements and beneficiaries of former members provide for future improvements in mortality from 2012 to 2013 using Projection Scale AA and using a generational approach based on the Conduent modified 2014 projection scale thereafter. Disability retirement rates used to value disabled retirees were based on the RP-2000 Disabled Mortality Table (set back 3 years for males and set forward 1 year for females).

For TPAF and PERS, in accordance with State statute, the long-term expected rate of return on Plan investments (7.00% at June 30, 2018) is determined by the State Treasurer, after consultation with the Directors of the Division of Investments and Division of Pensions and Benefits, the board of trustees and the actuaries. The long-term expected rate of return was determined using a building block method in which best-estimate ranges of expected future real rates of return (expected returns, net of pension Plan investment expense and inflation) are developed for each major asset class. These ranges are combined to produce the long-term expected rate of return by weighting the expected future real rates of return by the target asset allocation percentage and by adding expected inflation.

Note 11: PENSION PLANS (CONT'D)

Actuarial Assumptions (Cont'd) - Best estimates of arithmetic rates of return for each major asset class included in TPAF's and PERS' target asset allocation as of June 30, 2018 are summarized in the following table:

<u>Asset Class</u>	<u>Target Allocation</u>	<u>Long-Term Expected Real Rate of Return</u>
Risk Mitigation Strategies	5.00%	5.51%
Cash Equivalents	5.50%	1.00%
U.S. Treasuries	3.00%	1.87%
Investment Grade Credit	10.00%	3.78%
High Yield	2.50%	6.82%
Global Diversified Credit	5.00%	7.10%
Credit Oriented Hedge Funds	1.00%	6.60%
Debt Related Private Equity	2.00%	10.63%
Debt Related Real Estate	1.00%	6.61%
Private Real Asset	2.50%	11.83%
Equity Related Real Estate	6.25%	9.23%
U.S. Equity	30.00%	8.19%
Non-U.S. Developed Markets Equity	11.50%	9.00%
Emerging Markets Equity	6.50%	11.64%
Buyouts/Venture Capital	8.25%	13.08%
	<u>100.00%</u>	

Discount Rate - The discount rates used to measure the total pension liability at June 30, 2018 were 4.86% and 5.66% for TPAF and PERS, respectively. For TPAF and PERS, the respective single blended discount rates were based on the long-term expected rate of return on pension Plan investments of 7.00%, and a municipal bond rate of 3.87% as of June 30, 2018, based on the Bond Buyer Go 20-Bond Municipal Bond Index which includes tax-exempt general obligation municipal bonds with an average rating of AA/Aa or higher. The projection of cash flows used to determine the discount rates assumed that contributions from Plan members will be made at the current member contribution rates and that contributions from employers and the nonemployer contributing entity will be made based on the contribution rate in the most recent fiscal year. The State employer contributed 50% of the actuarially determined amount for TPAF and PERS and the local employers contributed 100% of the actuarially determined amount for PERS. Based on those assumptions, the Plan's fiduciary net position was projected to be available to make projected future benefit payments of current Plan members through 2040 for TPAF and 2046 for PERS. Therefore, the long-term expected rate of return on Plan investments was applied to projected benefit payments through 2040 for TPAF and 2046 for PERS, and the municipal bond rate was applied to projected benefit payments after that date in determining the total pension liability.

Note 11: PENSION PLANS (CONT'D)**Sensitivity of School District's Proportionate Share of Net Pension Liability to Changes in the Discount Rate**

Teachers' Pension and Annuity Fund (TPAF) - As previously mentioned, TPAF, has a special funding situation where the State pays 100% of the School District's annual required contribution. As such, the proportionate share of the net pension liability as of June 30, 2018, the Plan's measurement date, attributable to the School District is \$0, and the State of New Jersey's proportionate share of the net pension liability, attributable to the School District, using a discount rate of 4.86%, as well as using a discount rate that is 1% lower or 1% higher than the current rates used is as follows:

	TPAF		
	1% Decrease (3.86%)	Current Discount Rate (4.86%)	1% Increase (5.86%)
School District's Proportionate Share of the Net Pension Liability	\$ -	\$ -	\$ -
State of New Jersey's Proportionate Share of Net Pension Liability associated with the School District	72,455,326.00	61,299,907.00	52,052,336.00
	<u>\$ 72,455,326.00</u>	<u>\$ 61,299,907.00</u>	<u>\$ 52,052,336.00</u>

Public Employees' Retirement System (PERS) - The following presents the School District's proportionate share of the net pension liability at June 30, 2018, the Plan's measurement date, calculated using a discount rate of 5.66%, as well as what the School District's proportionate share of the net pension liability would be if it were calculated using a discount rate that is 1% lower or 1% higher than the current rates used:

	PERS		
	1% Decrease (4.66%)	Current Discount Rate (5.66%)	1% Increase (6.66%)
School District's Proportionate Share of the Net Pension Liability	\$ 8,503,640.00	\$ 6,762,958.00	\$ 5,302,637.00

Pension Plan Fiduciary Net Position

For purposes of measuring the net pension liability, deferred outflows of resources and deferred inflows of resources related to pensions, and pension expense, information about the respective fiduciary net position of the TPAF and PERS and additions to/deductions from TPAF and PERS' respective fiduciary net position have been determined on the same basis as they are reported by TPAF and PERS. Accordingly, benefit payments (including refunds of employee contributions) are recognized when due and payable in accordance with the benefit terms. Investments are reported at fair value. For additional information about TPAF and PERS, please refer to the Plan's Comprehensive Annual Financial Report (CAFR) which can be found at <https://www.nj.gov/treasury/pensions/financial-reports.shtml>

Note 12: POSTEMPLOYMENT BENEFITS OTHER THAN PENSIONS (OPEB)**STATE HEALTH BENEFIT LOCAL EDUCATION RETIRED EMPLOYEES PLAN****General Information about the OPEB Plan**

Plan Description and Benefits Provided - The State Health Benefit Local Education Retired Employees Plan (the "OPEB Plan") is a multiple-employer defined benefit OPEB plan, with a special funding situation, that is administered on a pay-as-you-go basis. Accordingly, no assets are accumulated in a qualifying trust that meets the criteria in paragraph 4 of GASB Statement No. 75 - *Accounting and Financial Reporting for the Postemployment Benefits Other Than Pensions*. The OPEB Plan is administered by the State of New Jersey Division of Pensions and Benefits (the "Division") and is part of the New Jersey State Health Benefits Program (SHBP). The Division issues a publically available financial report that includes financial statements and required supplementary information which can be obtained by writing to or at the following website:

State of New Jersey
Division of Pensions and Benefits
P.O. Box 295
Trenton, New Jersey 08625-0295
<https://www.nj.gov/treasury/pensions/financial-reports.shtml>

The OPEB Plan provides medical, prescription drug, and Medicare Part B reimbursement to retirees and their covered dependents of local education employers.

Contributions - The employer contributions for the participating local education employers are legally required to be funded by the State of New Jersey (the "State") in accordance with N.J.S.A 52:14-17.32f. According to N.J.S.A 52:14-17.32f, the State provides employer-paid coverage to employees who retire from a board of education or county college with 25 years or more of service credit in, or retires on a disability pension from, one or more of the following plans: the Teachers' Pension and Annuity Fund (TPAF), the Public Employees' Retirement System (PERS), the Police and Firemen Retirement System (PFRS), or the Alternate Benefit Program (ABP). Pursuant to Chapter 78, P.L. 2011, future retirees eligible for postretirement medical coverage who have less than 20 years of creditable service on June 28, 2011 will be required to pay a percentage of the cost of their health care coverage in retirement provided they retire with 25 or more years of pension service credit. The percentage of the premium for which the retiree will be responsible will be determined based on the retiree's annual retirement benefit and level of coverage.

Employees Covered by Benefit Terms - At June 30, 2018, the entire State Health Benefit Local Education Retired Employees OPEB Plan consisted of the following members.

Active Plan Members	217,131
Inactive Plan Members or Beneficiaries Currently Receiving Benefits	145,050
Inactive Plan Members Entitled to but Not Yet Receiving Benefit Payments	-
	<u>362,181</u>

Total Non-Employer OPEB Liability

The State of New Jersey, a non-employer contributing entity, is the only entity that has a legal obligation to make employer contributions to the OPEB Plan for qualified retired TPAF, PERS, PFRS and ABP participants. The School District's proportionate share percentage determined under paragraphs 193 and 203 through 205 of GASBS No. 75 is zero percent. Accordingly, the School District did not recognize any portion of the collective net OPEB liability on the Statement of Net Position.

Note 12: POSTEMPLOYMENT BENEFITS OTHER THAN PENSIONS (OPEB) (CONT'D)**STATE HEALTH BENEFIT LOCAL EDUCATION RETIRED EMPLOYEES PLAN (CONT'D)****Total Non-Employer OPEB Liability (Cont'd)**

The State's proportionate share of the net OPEB liability associated with the School District as of June 30, 2019 was \$47,002,603.00. Since the OPEB liability associated with the School District is 100% attributable to the State, the OPEB liability will be referred to as the total Non-Employer OPEB Liability.

The total Non-Employer OPEB Liability was measured as of June 30, 2018, and was determined by an actuarial valuation as of June 30, 2017, which was rolled forward to June 30, 2018. For the June 30, 2018 measurement date, the State's proportionate share of the Non-Employer OPEB Plan Liability associated with the School District was 0.1019339707%, which was a decrease of 0.0045268819% from its proportion measured as of June 30, 2017.

Actuarial Assumptions and Other Inputs - The actuarial assumptions and other inputs vary for each plan member depending on the pension plan in which the member is enrolled. The actuarial valuation at June 30, 2017 used the following actuarial assumptions, applied to all periods in the measurement

Salary Increases -

	<u>TPAF/ABP (1)</u>	<u>PERS (2)</u>	<u>PFRS (2)</u>
Through 2026	1.55% - 4.55%	2.15% - 4.15%	2.10% - 8.98%
Thereafter	2.00% - 5.45%	3.15% - 5.15%	3.10% - 9.98%

(1) - Based on years of service

(2) - Based on age

Inflation Rate - 2.50%.

Mortality Rates - Preretirement mortality rates were based on the RP-2006 Headcount-Weighted Healthy Employee Male/Female mortality table with fully generational mortality improvement projections from the central year using the MP-2017 scale. Postretirement mortality rates were based on the RP-2006 Headcount-Weighted Healthy Annuitant Male/Female mortality table with fully generational improvement projections from the central year using the MP-2017 scale. Disability mortality was based on the RP-2006 Headcount-Weighted Disabled Male/Female mortality table with fully generational improvement projections from the central year using the MP-2017 scale.

Experience Studies - The actuarial assumptions used in the June 30, 2017 valuation were based on the results of actuarial experience studies for the periods July 1, 2012 - June 30, 2015, July 1, 2011 - June 30, 2014, and July 1, 2010 - June 30, 2013 for TPAF, PERS and PFRS, respectively. 100% of all retirees who currently have healthcare coverage were assumed to continue with that coverage. 100% of active members were considered to participate in the Plan upon retirement, having a coverage blend of 85% and 15% in PPO and HMO, respectively.

Health Care Trend Assumptions - For pre-Medicare preferred provider organization (PPO) and health maintenance organization (HMO) medical benefits, the trend rate is initially 5.8% and decreases to a 5.0% long-term trend rate after eight years. For self-insured post-65 PPO and HMO medical benefits, the trend rate is 4.5%. For prescription drug benefits, the initial trend rate is 8.0% decreasing to a 5.0% long-term trend rate after seven years. For the Medicare Part B reimbursement, the trend rate is 5.0%. The Medicare Advantage trend rate is 4.5% and will continue in all future years.

Note 12: POSTEMPLOYMENT BENEFITS OTHER THAN PENSIONS (OPEB) - (CONT'D)**STATE HEALTH BENEFIT LOCAL EDUCATION RETIRED EMPLOYEES PLAN (CONT'D)****Total Non-Employer OPEB Liability (Cont'd)**

Discount Rate - The discount rate for June 30, 2018 was 3.87%. This represents the municipal bond return rate as chosen by the Division. The source is the Bond Buyer GO 20-Bond Municipal Bond Index, which includes tax-exempt general obligation municipal bonds with an average rating of AA/Aa or higher.

Changes in the Total Non-Employer OPEB Liability - The below table summarizes the State's proportionate share of the change in the Total Non-Employer OPEB Liability associated with the School District:

Balance at June 30, 2018		\$ 57,105,433.00
Changes for the Year:		
Service Cost	\$ 2,172,787.00	
Interest Cost	2,100,631.00	
Difference Between Expected and Actual Experience	(7,769,069.00)	
Changes in Assumptions	(5,393,784.00)	
Gross Benefit Payments	(1,256,833.00)	
Member Contributions	43,438.00	
Net Changes		<u>(10,102,830.00)</u>
Balance at June 30, 2019		<u>\$ 47,002,603.00</u>

There were no changes in benefit terms between the June 30, 2017 measurement date and the June 30, 2018 measurement date.

Differences between expected and actual experience reflect a decrease in liability from June 30, 2017 to June 30, 2018 is due to changes in the census, claims and premiums experience.

Changes of Assumptions reflect a decrease in the liability from June 30, 2017 to June 30, 2018 due to the increase in the assumed discount rate from 3.58% as of June 30, 2017 to 3.87% as of June 30, 2018; and a decrease in the assumed health care cost trend and excise tax assumptions.

Sensitivity of the Total Non-Employer OPEB Liability to Changes in the Discount Rate - The State's proportionate share of the total Non-Employer OPEB Liability as of June 30, 2017, associated with the School District, using a discount rate of 3.58%, as well as using a discount rate that is 1% lower or 1% higher than the current rate used is as follows:

	1% Decrease <u>(2.87%)</u>	Current Discount Rate <u>(3.87%)</u>	1% Increase <u>(4.87%)</u>
State of New Jersey's Proportionate Share of the Total Non-Employer OPEB Liability Associated with the School District	<u>\$ 55,566,645.00</u>	<u>\$ 47,002,603.00</u>	<u>\$ 40,195,074.00</u>

Note 12: POSTEMPLOYMENT BENEFITS OTHER THAN PENSIONS (OPEB) (CONT'D)**STATE HEALTH BENEFIT LOCAL EDUCATION RETIRED EMPLOYEES PLAN (CONT'D)****Changes in the Total Non-Employer OPEB Liability (Cont'd)**

Sensitivity of the Total Non-Employer OPEB Liability to Changes in the Healthcare Cost Trend Rates - The State's proportionate share of the total Non-Employer OPEB Liability as of June 30, 2018, associated with the School District, using a healthcare cost trend rates that are 1% lower or 1% higher than the current healthcare cost trend rate used is as follows:

	<u>1%</u> <u>Decrease</u>	<u>Healthcare Cost</u> <u>Trend Rates</u>	<u>1%</u> <u>Increase</u>
State of New Jersey's Proportionate Share of the Total Non-Employer OPEB Liability Associated with the School District	\$ 38,850,389.00	\$ 47,002,603.00	\$ 57,784,218.00

OPEB Expense and Deferred Outflows of Resources and Deferred Inflows of Resources Related to the Non-Employer OPEB Liability

For the fiscal year ended June 30, 2019, the School District recognized \$2,045,789.00 in OPEB expense and revenue, in the government-wide financial statements, for the State's proportionate share of the OPEB Plan's OPEB Expense, associated with the School District. This expense and revenue was based on the OPEB Plan's June 30, 2018 measurement date.

In accordance with GASBS No. 75, the School District's proportionate share of the OPEB liability is zero. As such, there is no recognition of the allocation of proportionate share of deferred outflows of resources and deferred inflows of resources by the School District. However, at June 30, 2019, the State's proportionate share of the total Non-Employer OPEB Liability's deferred outflows of resources and deferred inflows of resources, associated with School District, from the following sources are as follows:

	<u>Deferred</u> <u>Outflows</u> <u>of Resources</u>	<u>Deferred</u> <u>Inflows</u> <u>of Resources</u>
Changes in Proportion	\$ 80,753.00	\$ -
Difference Between Expected and Actual Experience	-	4,562,652.00
Changes of Assumptions	-	10,535,874.00
	<u>\$ 80,753.00</u>	<u>\$ 15,098,526.00</u>

Note 12: POSTEMPLOYMENT BENEFITS OTHER THAN PENSIONS (OPEB) (CONT'D)**STATE HEALTH BENEFIT LOCAL EDUCATION RETIRED EMPLOYEES PLAN (CONT'D)****OPEB Expense and Deferred Outflows of Resources and Deferred Inflows of Resources Related to the Total Non-Employer OPEB Liability (Cont'd)**

Amounts reported as deferred outflows of resources and deferred inflows of resources related to the State's proportionate share of the total Non-Employer OPEB Liability, associated with the School District, will be recognized in OPEB expense as follows:

Year Ending June 30,	
2020	\$ (1,849,808.00)
2021	(1,849,808.00)
2022	(1,849,808.00)
2023	(1,849,808.00)
2024	(1,849,808.00)
Thereafter	<u>(5,768,733.00)</u>
	<u>\$ (15,017,773.00)</u>

Note 13: ON-BEHALF PAYMENTS

For the fiscal year ended June 30, 2019, the School District has recognized as revenues and expenditures on-behalf payments made by the State for normal costs and post-retirement medical costs related to TPAF, in the fund financial statements. The amounts recognized as revenues and expenditures in the fund financial statements for normal costs, non-contributory insurance, post-retirement medical costs, and long-term disability insurance were \$1,949,635.00, \$40,811.00, \$902,863.00, and \$1,526.00, respectively.

Note 14: RISK MANAGEMENT

The School District is exposed to various risks of loss related to torts; theft of, damage to, and destruction of assets; errors and omissions; injuries to employees; and natural disasters.

Property and Liability Insurance - The School District maintains commercial insurance coverage for property, liability, student accident, and surety bonds. A complete schedule of insurance coverage can be found in the Statistical Section of this Comprehensive Annual Financial Report.

New Jersey Unemployment Compensation Insurance - The School District has elected to fund its New Jersey Unemployment Compensation Insurance under the "Contributory Method". Under this plan, the School District is required to remit the entire amount of employee and employer unemployment compensation taxes directly to the State of New Jersey on a quarterly basis. Any unemployment benefits regarding former employees would be paid by the State of New Jersey, who retains the risk of loss.

Note 15: DEFERRED COMPENSATION

The School District offers its employees a choice of six deferred compensation plans created in accordance with Internal Revenue Code Sections 403(b) and 457. The plans, which are administered by the entities listed below, permit participants to defer a portion of their salary until future years. Amounts deferred under the plans are not available to employees until termination, retirement, death, or unforeseeable emergency. The plan administrators are as follows:

Lincoln Investments
Met Life Resources
Midland National
GWN Securities, Inc.
National Insurance Group
AXA Equitable

Note 16: COMPENSATED ABSENCES

The School District accounts for compensated absences (e.g., unused vacation, sick leave) as directed by Governmental Accounting Standards Board Statement No. 16 (GASB 16), *Accounting for Compensated Absences*. A liability for compensated absences attributable to services already rendered and not contingent on a specific event that is outside the control of the employer and employee is accrued as employees earn the rights to the benefits.

School District employees who are employed for ten months are entitled to ten paid sick leave days per fiscal school year. School District employees who are employed for twelve months are entitled to twelve paid sick leave days per fiscal school year. Unused sick leave may be accumulated and carried forward to the subsequent years. School District employees are entitled to three personal days each year. Unused personal days are transferred as sick days in the subsequent year. Vacation days not used during the year may be accumulated and carried forward. Benefits paid in any future year will be calculated according to formulas outlined in the School Districts' agreements with the various employee unions and included in the current year's budget.

The liability for vested compensated absences is recorded within those funds as the benefits accrue to employees. At June 30, 2019, the liability for compensated absences reported on the government-wide statement of net position was \$679,267.74.

Note 17: INTERFUND RECEIVABLES, PAYABLES, AND TRANSFERS

Interfunds - The composition of interfund balances as of June 30, 2019 is as follows:

<u>Fund</u>	<u>Interfunds Receivable</u>	<u>Interfunds Payable</u>
General	\$ 513,100.30	\$ 1,477,488.30
Special Revenue		362,827.91
Capital Projects	1,041,965.93	
Proprietary	435,522.37	133,736.02
Fiduciary		16,536.37
	<u>\$ 1,990,588.60</u>	<u>\$ 1,990,588.60</u>

The interfund receivables and payables above predominately resulted from payments made by certain funds on behalf of other funds. During the fiscal year 2020, the School District expects to liquidate such interfunds, depending upon the availability of cash flow.

Transfers -

	<u>Transfer In:</u>
	Capital Projects Fund
<u>Transfer Out:</u>	
General	<u>\$ 1,435,562.00</u>
	<u>\$ 1,435,562.00</u>

The transfer from the General Fund to the Capital Projects Fund represents the funding of an approved capital project at the high school.

Note 18: CONTINGENCIES

Grantor Agencies - Amounts received or receivable from grantor agencies could be subject to audit and adjustment by grantor agencies. Any disallowed claims, including amounts already collected, may constitute a liability of the applicable funds. The amount, if any, of expenditures which may be disallowed by the grantor cannot be determined at this time, although the School District expects such amount, if any, to be immaterial.

Litigation - The School District is a defendant in several legal proceedings that are in various stages of litigation. It is believed that the outcome, or exposure to the School District, from such litigation is either unknown or potential losses, if any, would not be material to the financial statements.

Note 19: CONCENTRATIONS

The School District depends on financial resources flowing from, or associated with, both the federal government and the State of New Jersey. As a result of this dependency, the School District is subject to changes in specific flows of intergovernmental revenues based on modifications to federal and State laws and federal and State appropriations.

Note 20: DEFICIT FUND BALANCES

The School District has a deficit fund balance of \$2,179,235.95 in the general fund and \$221,672.00 in the special revenue fund, as of June 30, 2019 as reported in the fund statements (modified accrual basis). N.J.S.A. 18A:22-44.2 provides that in the event a state school aid payment is not made until the following school budget year, school districts must record the delayed one or more June state aid payment as revenue, for budget purposes only, in the current school budget year. The statute provides legal authority for school districts to recognize this revenue in the current school budget year. For intergovernmental transactions, GASB Statement No. 33 requires that recognition (revenue, expenditure, asset, liability) should be in symmetry, i.e., if one government recognizes an asset, the other government recognizes a liability. Since the State is recording the last state aid payment in the subsequent fiscal year, the school district cannot recognize the last state aid payment on the GAAP financial statements until the year the State records the payable. Due to the timing difference of recording the June state aid payments, the special revenue fund balance deficit does not alone indicate that the district is facing financial difficulties. The general fund balance deficit is not a direct result from a delay in the June payments of state aid and corrective action is required.

Pursuant to N.J.S.A. 18A:22-44.2 any negative unassigned general fund balance that is reported as a direct result from a delay in the June payments of state aid until the following fiscal year, is not considered in violation of New Jersey statute and regulation nor in need of corrective action. The School District deficit in the GAAP funds statements of \$2,179,235.95 is greater than the June state aid payment. The deficit is not a direct result from a delay in the June payments of state aid and corrective action is required.

Note 21: FUND BALANCES**RESTRICTED**

As stated in note 1, the restricted fund balance classification includes amounts that are restricted to specific purposes. Such restrictions, or constraints, are placed on the use of resources by either of the following: (1) externally imposed by creditors, grantors, contributors, or laws or regulations of other governments; or (2) imposed by law through constitutional provisions or enabling legislation. Specific restrictions of the School District's fund balance are summarized as follows:

General Fund

For Maintenance Reserve Account - As of June 30, 2019, the balance in the maintenance reserve account is \$207,000.00. These funds are restricted for the required maintenance of school facilities in accordance with the Educational Facilities Construction and Financing Act (EFCFA) (N.J.S.A. 18A:7G-9) as amended by P.L. 2004, c. 73 (S1701).

Debt Service Fund - In accordance with N.J.A.C. 6A:23A-8.6, a district board of education shall appropriate annually all debt service fund balances in the budget certified for taxes unless expressly authorized and documented by the voters in a bond referendum. As a result, the School District has appropriated and included as an anticipated revenue for the fiscal year ending June 30, 2020 \$2.46 of debt service fund balance at June 30, 2019.

Capital Projects Fund - On August 20, 2018, the School District approved a Track and Field capital project for construction at the Salem City High School. As of June 30, 2019, the restricted fund balance amount was \$3,367.03.

ASSIGNED

As stated in note 1, the assigned fund balance classification includes amounts that are constrained by the School District's *intent* to be used for specific purposes, but are neither restricted nor committed. Specific assignments of the School District's fund balance are summarized as follows:

General Fund -

For Subsequent Year's Expenditures - The School District has appropriated and included as an anticipated revenue for the fiscal year ending June 30, 2020 \$590,551.00 of general fund balance at June 30, 2019.

Other Purposes - As of June 30, 2019, the School District had \$155,798.39 of encumbrances outstanding for purchase orders and contracts signed by the School District, but not completed, as of the close of the fiscal year.

UNASSIGNED

As stated in note 1, the unassigned fund balance classification represents fund balance that has not been restricted, committed, or assigned to specific purposes. The School District's unassigned fund balance is summarized as follows:

General Fund - As of June 30, 2019, the fund balance of the general fund was a deficit of \$2,179,235.95, thus resulting in the fund balance classification of unassigned. The deficit is partially the result from a delay in the payment of state aid until the following fiscal year. As stated in note 20, since the State is recording the June state aid payments in the subsequent fiscal year, the School District cannot recognize the June state aid payment on the GAAP financial statements until the year the State records the payable. Due to the timing difference of recording the June state aid payments, the general fund balance deficit does not alone indicate that the School District is facing financial difficulties. The unassigned deficit on the GAAP financial statements of \$2,179,235.95 is greater than the last state aid payment by \$621,114.95.

Note 21: FUND BALANCES (CONT'D)**UNASSIGNED (CONT'D)**

Special Revenue Fund - As of June 30, 2019, the fund balance of the special revenue fund was a deficit of \$221,672.00 thus resulting in the fund balance classification of unassigned. The deficit is a result from a delay in the payment of state aid until the following fiscal year. As stated in note 20, since the State is recording the June state aid payments in the subsequent fiscal year, the School District cannot recognize the June state aid payment on the GAAP financial statements until the year the State records the payable. Due to the timing difference of recording the June state aid payments, the special revenue fund balance deficit does not alone indicate that the School District is facing financial difficulties. The unassigned deficit on the GAAP financial statements of \$221,672.00 is less than the last state aid payment.

Note 22: TAX ABATEMENTS

As defined by the Governmental Accounting Standards Board (GASB), a tax abatement is an agreement between a government and an individual or entity in which the government promises to forgo tax revenues and the individual or entity promises to subsequently take a specific action that contributes to economic development or otherwise benefits the government or its citizens. School districts are not authorized by New Jersey statute to enter into tax abatement agreements. However, the county or municipality in which the school district is situated may have entered into tax abatement agreements, and that potential must be disclosed in these financial statements. If the county or municipality entered into tax abatement agreements, those agreements will not directly affect the school district's local tax revenue because N.J.S.A. 54:4-75 and N.J.S.A. 54:4-76 require that amounts so forgiven must effectively be recouped from other taxpayers and remitted to the school district.

The City of Salem has entered into various property tax abatement agreements with properties having aggregate assessed valuations of \$17,127,500.00. Based on the School District's 2019 certified tax rate of \$2.042, abated taxes totaled \$349,743.55.

**REQUIRED SUPPLEMENTARY INFORMATION
PART II**

BUDGETARY COMPARISON SCHEDULES

CITY OF SALEM SCHOOL DISTRICT
 Required Supplementary Information
 General Fund
 Budgetary Comparison Schedule
 For the Fiscal Year Ended June 30, 2019

	Original Budget	Budget Amendments	Final Budget	Actual	Variance Final to Actual Favorable/ (Unfavorable)
REVENUES:					
Capital Reserve for Local Share less Excess Costs					
Local Sources:					
Ad Valorem Taxes - Local Tax Levy	\$ 2,392,321.00	\$ -	\$ 2,392,321.00	\$ 2,392,321.00	\$ -
Tuition from Other LEA's Within State	1,522,500.00	-	1,522,500.00	1,427,327.80	(95,172.20)
Interest Earned on Capital Reserve Funds	2,100.00	-	2,100.00	-	(2,100.00)
Miscellaneous	4,500.00	-	4,500.00	3,043.50	(1,456.50)
Other Restricted Miscellaneous Revenues	824,698.00	-	824,698.00	14,264.82	(810,433.18)
Total - Local Sources	4,746,119.00	-	4,746,119.00	3,836,957.12	(909,161.88)
State Sources:					
School Choice Aid	9,164.00	-	9,164.00	9,164.00	-
Extraordinary Aid	-	-	-	111,439.00	111,439.00
Categorical Special Education Aid	723,650.00	-	723,650.00	723,650.00	-
Equalization Aid	13,075,991.00	-	13,075,991.00	13,075,991.00	-
Categorical Security Aid	425,317.00	-	425,317.00	425,317.00	-
Adjustment Aid	2,162,927.00	-	2,162,927.00	2,162,927.00	-
Categorical Transportation Aid	281,682.00	-	281,682.00	281,682.00	-
TPAF Post Retirement Medical (On-Behalf - Non-Budgeted)	-	-	-	902,863.00	902,863.00
Teacher's Pension & Annuity Fund (On-Behalf - Non-Budgeted)	-	-	-	1,949,635.00	1,949,635.00
TPAF Long-Term Disability Insurance (On-Behalf - Non-Budgeted)	-	-	-	1,526.00	1,526.00
TPAF Non-Contributory Insurance (On-Behalf-Non-Budgeted)	-	-	-	40,811.00	40,811.00
Reimbursed TPAF Social Security (Non-Budgeted)	-	-	-	714,151.50	714,151.50
Total State Sources	16,678,731.00	-	16,678,731.00	20,399,156.50	3,720,425.50
Federal Sources:					
Impact Aid	10,000.00	-	10,000.00	11,388.41	1,388.41
Medicaid Reimbursement	76,775.00	-	76,775.00	83,444.86	6,669.86
Total - Federal Sources	86,775.00	-	86,775.00	94,833.27	8,058.27
Total Revenues	21,511,625.00	-	21,511,625.00	24,330,946.89	2,819,321.89
EXPENDITURES:					
Current Expense:					
Regular Programs - Instruction					
Kindergarten - Salaries of Teachers	356,136.00	10,747.29	366,883.29	365,475.79	1,407.50
Grades 1-5 - Salaries of Teachers	1,636,480.00	(124,648.43)	1,511,831.57	1,510,326.29	1,505.28
Grades 6-8 - Salaries of Teachers	1,036,893.00	(73,641.85)	963,251.15	961,542.30	1,708.85
Grades 9-12 - Salaries of Teachers	2,044,793.00	288,932.23	2,333,725.23	2,332,641.73	1,083.50
Regular Programs - Home Instruction:					
Salaries of Teachers	-	30,098.50	30,098.50	25,619.00	4,479.50
Purchased Professional-Educational Services	64,500.00	(23,367.60)	41,132.40	41,132.40	-
Other Purchased Services (400-500 series)	250.00	(250.00)	-	-	-
Regular Programs - Undistributed Instruction					
Other Salaries for Instruction	203,318.00	(32,436.76)	170,881.24	166,214.73	4,666.51
Purchased Professional-Educational Services	12,095.00	(1,440.00)	10,655.00	10,205.00	450.00
Purchased Technical Services	82,405.00	5,054.35	87,459.35	79,438.97	8,020.38
Other Purchased Services (400-500 series)	37,000.00	12,237.93	49,237.93	33,061.66	16,176.27
General Supplies	214,520.17	(8,422.13)	206,098.04	189,674.56	16,423.48
Textbooks	41,400.00	(14,196.40)	27,203.60	26,639.72	563.88
Other Objects	15,800.00	1,005.00	16,805.00	13,074.06	3,730.94
TOTAL REGULAR PROGRAMS - INSTRUCTION	5,745,590.17	69,672.13	5,815,262.30	5,755,046.21	60,216.09

(Continued)

CITY OF SALEM SCHOOL DISTRICT
 Required Supplementary Information
 General Fund
 Budgetary Comparison Schedule
 For the Fiscal Year Ended June 30, 2019

	Original Budget	Budget Amendments	Final Budget	Actual	Variance Final to Actual Favorable/ (Unfavorable)
SPECIAL EDUCATION - INSTRUCTION					
Multiple Disabilities:					
Salaries of Teachers	\$ 767,094.00	\$ (99,822.13)	\$ 667,271.87	\$ 657,379.20	\$ 9,892.67
Other Salaries for Instruction	43,815.00	25,634.40	69,449.40	66,106.62	3,342.78
Other Purchased Services (400-500 series)	250.00	1,250.00	1,500.00	1,500.00	-
General Supplies	2,914.00	803.32	3,717.32	1,917.32	1,800.00
Other Objects	700.00	(700.00)	-	-	-
Total Multiple Disabilities	814,773.00	(72,834.41)	741,938.59	726,903.14	15,035.45
Resource Room/Resource Center:					
Salaries of Teachers	490,636.04	54,350.18	544,986.22	529,065.52	15,920.70
Purchased Professional - Educational Services	250.00	(250.00)	-	-	-
General Supplies	1,850.00	(599.38)	1,250.62	527.81	722.81
Total Resource Room/Resource Center	492,736.04	53,500.80	546,236.84	529,593.33	16,643.51
Preschool Disabilities - Full-Time:					
Salaries of Teachers	70,976.00	9,931.81	80,907.81	80,622.81	285.00
Other Salaries for Instruction	21,332.00	13,687.60	35,019.60	31,178.37	3,841.23
Supplies & Materials	775.00	(705.00)	70.00	-	70.00
Total Preschool Disabilities - Full-Time	93,083.00	22,914.41	115,997.41	111,801.18	4,196.23
Special Education - Home Instruction					
Salaries of Teachers	15,500.00	(14,616.00)	884.00	884.00	-
Purchased Professional - Educational Services	37,800.00	(1,026.97)	36,773.03	33,675.48	3,097.55
Total Special Education - Home Instruction	53,300.00	(15,642.97)	37,657.03	34,559.48	3,097.55
TOTAL SPECIAL EDUCATION - INSTRUCTION	1,453,892.04	(12,062.17)	1,441,829.87	1,402,857.13	38,972.74
Vocational Programs - Local - Instruction					
Salaries of Teachers	434,661.00	(54,528.10)	380,132.90	379,882.90	250.00
Other Purchased Services (400-500 series)	-	3,627.12	3,627.12	1,227.12	2,400.00
General Supplies	10,000.00	(2,711.55)	7,288.45	7,288.45	-
Textbooks	140.00	(140.00)	-	-	-
Total Vocational Programs - Local - Instruction	444,801.00	(53,752.53)	391,048.47	388,398.47	2,650.00
School-Spon. Cocurricular Actvts. - Inst.					
Salaries	500.00	52,322.18	52,822.18	44,092.88	8,729.30
Purchased Services (300-500 series)	4,000.00	2,819.80	6,819.80	6,819.80	-
Supplies and Materials	2,550.00	(1,000.00)	1,550.00	1,550.00	-
Other Objects	11,500.00	38,340.03	49,840.03	48,265.13	1,574.90
Total School-Spon. Cocurricular Actvts. - Inst.	18,550.00	92,482.01	111,032.01	100,727.81	10,304.20

(Continued)

CITY OF SALEM SCHOOL DISTRICT
 Required Supplementary Information
 General Fund
 Budgetary Comparison Schedule
 For the Fiscal Year Ended June 30, 2019

	Original Budget	Budget Amendments	Final Budget	Actual	Variance Final to Actual Favorable/ (Unfavorable)
School-Spon. Cocurricular Athletics - Inst.					
Salaries	\$ 245,905.00	\$ 23,517.71	\$ 269,422.71	\$ 265,527.46	\$ 3,895.25
Purchased Services (300-500 series)	32,500.00	29,192.35	61,692.35	57,026.52	4,665.83
Supplies and Materials	73,000.00	36,736.18	109,736.18	108,030.50	1,705.68
Other Objects	8,500.00	1,195.00	9,695.00	9,695.00	-
Total School-Spon. Cocurricular Athletics - Inst.	359,905.00	90,641.24	450,546.24	440,279.48	10,266.76
Alternative Education Program - Inst.					
Salaries of Teachers	-	33,430.50	33,430.50	31,526.50	1,904.00
Salaries	-	50,286.00	50,286.00	47,290.00	2,996.00
Purchased Prof-Technical Services	10,000.00	46,367.60	56,367.60	47,512.23	8,855.37
Total Alternative Education Program - Inst.	10,000.00	130,084.10	140,084.10	126,328.73	13,755.37
Community Services Programs/Operations					
Purchased Services (300-500 series)	30,000.00	8,500.00	38,500.00	38,500.00	-
Total Community Services Programs/Operations	30,000.00	8,500.00	38,500.00	38,500.00	-
Total Instruction	8,062,738.21	325,564.78	8,388,302.99	8,252,137.83	136,165.16
Undistributed Expenditures - Instruction:					
Tuition to Other LEAs Within the State - Regular	263.00	56,297.87	56,560.87	56,560.87	-
Tuition to Other LEAs Within the State - Special	30,928.00	(12,995.41)	17,932.59	5,246.69	12,685.90
Tuition-County Voc. - Regular	2,000.00	31,000.00	33,000.00	33,000.00	-
Tuition to Vocational School Districts - Special	5,000.00	(5,000.00)	-	-	-
Tuition to CSSD & Regional Day Schools	1,422,956.00	(30,596.01)	1,392,359.99	1,333,075.60	59,284.39
Tuition to Private Schools for the Disabled - Within State	568,660.00	73,042.65	641,702.65	572,828.50	68,874.15
Tuition - State Facilities	118,543.00	(8,117.00)	110,426.00	110,426.00	-
Total Undistributed Expenditures - Instruction	2,148,350.00	103,632.10	2,251,982.10	2,111,137.66	140,844.44
Undist. Expend. - Attend. & Social Work					
Salaries	292,545.68	(124,686.07)	167,859.61	161,051.43	6,808.18
Other Purchased Services (400-500 series)	2,000.00	(2,000.00)	-	-	-
Supplies and Materials	1,255.00	(1,000.00)	255.00	-	255.00
Other Objects	1,595.00	(1,354.74)	240.26	240.26	-
Total Undist. Expend. - Attend. & Social Work	297,395.68	(129,040.81)	168,354.87	161,291.69	7,063.18
Undist. Expend. - Health Services					
Salaries	206,277.34	(13,334.74)	192,942.60	183,562.63	9,379.97
Purchased Professional and Technical Services	24,920.00	1,377.50	26,297.50	26,297.50	-
Other Purchased Services (400-500 series)	250.00	800.00	1,050.00	857.75	192.25
Supplies and Materials	3,650.00	(1,030.25)	2,619.75	812.57	1,807.18
Other Objects	100.00	-	100.00	100.00	-
Total Undist. Expend. - Health Services	235,197.34	(12,187.49)	223,009.85	211,630.45	11,379.40

(Continued)

CITY OF SALEM SCHOOL DISTRICT
Required Supplementary Information
General Fund
Budgetary Comparison Schedule
For the Fiscal Year Ended June 30, 2019

	Original Budget	Budget Amendments	Final Budget	Actual	Variance Final to Actual Favorable/ (Unfavorable)
Undist. Expend. - Speech, OT, PT & Related Svcs					
Salaries	\$ 87,671.00	\$ -	\$ 87,671.00	\$ 87,671.00	\$ -
Purchased Professional - Educational Services	160,000.00	58,556.00	218,556.00	184,540.00	34,016.00
Supplies and Materials	1,500.00	400.14	1,900.14	1,900.13	0.01
Other Objects	100.00	(100.00)	-	-	-
Total Undist. Expend. - Speech, OT, PT & Related Svcs	249,271.00	58,856.14	308,127.14	274,111.13	34,016.01
Undist. Expend. - Other Supp. Serv. Students - Extra Serv.					
Salaries	146,461.00	(20,464.18)	125,996.82	125,196.82	800.00
Purchased Professional - Educational Services	90,000.00	60,132.76	150,132.76	96,503.00	53,629.76
Total Undist. Expend. - Other Supp. Serv. Students - Extra Serv.	236,461.00	39,668.58	276,129.58	221,699.82	54,429.76
Undist. Expend. - Guidance					
Salaries of Other Professional Staff	438,993.00	5,295.22	444,288.22	438,603.32	5,684.90
Salaries of Secretarial and Clerical Assistants	32,672.00	3,370.77	36,042.77	34,511.50	1,531.27
Other Salaries	30,516.48	(6,615.98)	23,900.50	22,944.48	956.02
Other Purchased Prof. and Tech. Services	5,500.00	1,655.00	7,155.00	4,545.00	2,610.00
Other Purchased Services (400-500 series)	3,400.00	1,691.83	5,091.83	2,471.83	2,620.00
Supplies and Materials	15,800.00	6,148.14	21,948.14	19,648.14	2,300.00
Other Objects	1,200.00	(932.00)	268.00	268.00	-
Total Undist. Expend. - Guidance	528,081.48	10,612.98	538,694.46	522,992.27	15,702.19
Undist. Expend. - Child Study Teams					
Salaries of Other Professional Staff	390,537.00	(82,522.80)	308,014.20	308,014.20	-
Salaries of Secretarial and Clerical Assistants	87,248.00	7,110.50	94,358.50	89,183.92	5,174.58
Purchased Professional - Educational Services	60,000.00	(9,592.76)	50,407.24	28,308.49	22,098.75
Other Purchased Prof. and Tech. Services	27,000.00	2,794.98	29,794.98	9,650.00	20,144.98
Mis. Purchase Serv. (400-500 series other than Residential Costs)	11,650.00	(1,620.97)	10,029.03	7,460.83	2,568.20
Supplies and Materials	5,500.00	(115.94)	5,384.06	4,869.57	514.49
Other Objects	500.00	-	500.00	84.58	415.42
Total Undist. Expend. - Child Study Teams	582,435.00	(83,946.99)	498,488.01	447,571.59	50,916.42
Undist. Expend. - Improvement of Inst. Serv.					
Salaries of Other Professional Staff	110,849.00	4,618.70	115,467.70	110,848.80	4,618.90
Salaries of Secr and Clerical Assist.	10,173.00	29,809.75	39,982.75	38,209.24	1,773.51
Other Salaries	6,735.00	1,745.00	8,480.00	8,480.00	-
Purchased Prof- Educational Services	12,750.00	32,905.00	45,655.00	33,501.17	12,153.83
Other Purch Services (400-500)	4,900.00	-	4,900.00	1,801.75	3,098.25
Supplies and Materials	1,500.00	(1,060.00)	440.00	171.00	269.00
Other Objects	2,750.00	(1,575.00)	1,175.00	1,096.33	78.67
Total Undist. Expend. - Improvement of Inst. Serv.	149,657.00	66,443.45	216,100.45	194,108.29	21,992.16
Undist. Expend. - Edu. Media Serv./Sch. Library					
Salaries	121,196.00	(27,231.57)	93,964.43	93,040.00	924.43
Salaries of Technology Coordinators	197,930.00	19,505.08	217,435.08	204,226.49	13,208.59
Purchased Professional and Technical Services	3,300.00	(800.05)	2,499.95	1,499.95	1,000.00
Supplies and Materials	18,000.00	(633.13)	17,366.87	12,409.37	4,957.50
Other Objects	375.00	(350.20)	24.80	24.80	-
Total Undist. Expend. - Edu. Media Serv./Sch. Library	340,801.00	(9,509.87)	331,291.13	311,200.61	20,090.52

(Continued)

CITY OF SALEM SCHOOL DISTRICT
Required Supplementary Information
General Fund
Budgetary Comparison Schedule
For the Fiscal Year Ended June 30, 2019

	Original Budget	Budget Amendments	Final Budget	Actual	Variance Final to Actual Favorable/ (Unfavorable)
Undist. Expend. - Instructional Staff Training Serv.					
Purchased Professional - Educational Service	\$ 53,400.00	\$ (41,107.59)	\$ 12,292.41	\$ 10,812.66	\$ 1,479.75
Other Purchased Services (400-500 series)	8,000.00	15,346.39	23,346.39	1,247.39	22,099.00
Supplies and Materials	3,800.00	640.51	4,440.51	3,947.59	492.92
Other Objects	2,000.00	-	2,000.00	1,085.00	915.00
Total Undist. Expend. - Instructional Staff Training Serv.	<u>67,200.00</u>	<u>(25,120.69)</u>	<u>42,079.31</u>	<u>17,092.64</u>	<u>24,986.67</u>
Undist. Expend. - Supp. Serv. - General Admin.					
Salaries	211,181.00	(8,746.50)	202,434.50	194,385.48	8,049.02
Legal Services	114,725.00	129,022.33	243,747.33	228,766.39	14,980.94
Audit Fees	55,318.00	(12,818.00)	42,500.00	42,500.00	-
Other Purchased Professional Services	21,000.00	(14,575.20)	6,424.80	6,424.80	-
Communications/Telephone	195,579.00	(122,550.13)	73,028.87	55,071.78	17,957.09
BOE Other Purchased Services	20,000.00	(12,261.20)	7,738.80	7,738.80	-
Other Purchased Services (400-500 series)	135,919.00	3,831.01	139,750.01	138,150.01	1,600.00
Supplies and Materials	3,000.00	473.81	3,473.81	3,473.81	-
BOE In-House Training/Meeting Supplies	3,500.00	5,133.93	8,633.93	3,854.43	4,779.50
Judgements Against The School District	20,000.00	(20,000.00)	-	-	-
Miscellaneous Expenditures	5,210.00	(3,669.50)	1,540.50	1,540.50	-
BOE Membership Dues and Fees	11,140.00	(186.64)	10,953.36	10,953.36	-
Total Undist. Expend. - Supp. Serv. - General Admin.	<u>796,572.00</u>	<u>(56,346.09)</u>	<u>740,225.91</u>	<u>692,859.36</u>	<u>47,366.55</u>
Undist. Expend. - Support Serv. - School Admin.					
Salaries of Principals/Assistant Principals	699,144.00	34,537.13	733,681.13	698,022.71	35,658.42
Salaries of Other Professional Staff	115,179.00	(1,403.00)	113,776.00	109,862.88	3,913.12
Salaries of Secretarial and Clerical Assistants	108,354.00	6,159.95	114,513.95	110,136.19	4,377.76
Purchased Professional and Technical Services	37,400.00	4,540.80	41,940.80	39,580.80	2,360.00
Other Purchased Services (400-500 series)	23,750.00	(525.39)	23,224.61	17,248.69	5,975.92
Supplies and Materials	14,700.00	(1,583.12)	13,116.88	12,254.89	861.99
Other Objects	25,600.00	66,159.42	91,759.42	91,018.56	740.86
Total Undist. Expend. - Support Serv. - School Admin.	<u>1,024,127.00</u>	<u>107,885.79</u>	<u>1,132,012.79</u>	<u>1,078,124.72</u>	<u>53,888.07</u>
Undistributed Expenditures - Central Services					
Salaries	245,882.00	(1,530.50)	244,351.50	234,741.92	9,609.58
Purchased Professional Services	22,727.00	(775.89)	21,951.11	-	21,951.11
Misc. Purch. Services (400-500 Series)	6,740.00	(795.19)	5,944.81	3,965.07	1,979.74
Supplies and Materials	4,613.00	5,483.19	10,096.19	9,215.37	880.82
Miscellaneous Expenditures	2,540.00	(339.62)	2,200.38	620.00	1,580.38
Total Undist. Expend. - Central Services	<u>282,502.00</u>	<u>2,041.99</u>	<u>284,543.99</u>	<u>248,542.36</u>	<u>36,001.63</u>
Undist. Expend. -Required Maintenance for School Facilities					
Cleaning, Repair, and Maintenance Services	73,911.00	37,783.60	111,694.60	82,478.55	29,216.05
General Supplies	20,000.00	(1,715.44)	18,284.56	9,965.90	8,318.66
Total Undist. Expend. -Required Maintenance for School Facilities	<u>93,911.00</u>	<u>36,068.16</u>	<u>129,979.16</u>	<u>92,444.45</u>	<u>37,534.71</u>

(Continued)

CITY OF SALEM SCHOOL DISTRICT
 Required Supplementary Information
 General Fund
 Budgetary Comparison Schedule
 For the Fiscal Year Ended June 30, 2019

	Original Budget	Budget Amendments	Final Budget	Actual	Variance Final to Actual Favorable/ (Unfavorable)
Undist. Expend. - Other Oper. & Maint. Of Plant					
Salaries	\$ 683,534.68	\$ 159,024.88	\$ 842,559.56	\$ 805,259.10	\$ 37,300.46
Purchased Professional and Technical Services	32,500.00	(15,667.71)	16,832.29	14,032.59	2,799.70
Cleaning, Repair and Maintenance Services	79,013.00	4,854.62	83,867.62	76,569.58	7,298.04
Other Purchased Property Services	37,500.00	-	37,500.00	28,178.35	9,321.65
Insurance	105,000.00	-	105,000.00	92,064.31	12,935.69
Miscellaneous Purchased Services	5,500.00	-	5,500.00	1,598.32	3,901.68
General Supplies	75,506.00	20,386.51	95,892.51	86,666.59	9,225.92
Energy - Natural Gas	75,000.00	1,295.40	76,295.40	76,295.40	-
Energy - Electricity	575,000.00	(37.99)	574,962.01	423,078.97	151,883.04
Energy - Gasoline	9,500.00	(1,267.33)	8,232.67	7,192.56	1,040.11
Other Objects	37,600.00	(16,638.61)	20,961.39	1,415.97	19,545.42
Total Undist. Expend. - Other Oper. & Maint. Of Plant	1,715,653.68	151,949.77	1,867,603.45	1,612,351.74	255,251.71
Total Undist. Expend. - Oper. & Maint. Of Plant	1,809,564.68	188,017.93	1,997,582.61	1,704,796.19	292,786.42
Undist. Expend. - Care and Upkeep of Grounds					
Salaries	-	25,711.13	25,711.13	24,729.38	981.75
Purchased Professional and Technical Services	82,246.00	(47,298.58)	34,947.42	700.00	34,247.42
Cleaning, Repair and Maintenance Services	-	3,294.61	3,294.61	3,294.61	-
Total Undist. Expend. - Care and Upkeep of Grounds	82,246.00	(18,292.84)	63,953.16	28,723.99	35,229.17
Undist. Expend. - Security					
Salaries	101,893.00	10,424.73	112,317.73	110,942.73	1,375.00
Purchased Professional and Technical Services	12,450.00	(450.00)	12,000.00	12,000.00	-
General Supplies	900.00	(638.55)	261.45	-	261.45
Total Undist. Expend. - Security	115,243.00	9,336.18	124,579.18	122,942.73	1,636.45
Undist. Expend. - Student Transportation Serv.					
Contract Serv (Aid in Lieu of Payment - Choice School)	59,228.00	5,979.00	65,207.00	64,707.00	500.00
Contract Services (Other than Between Home & School)-Vendors	297,000.00	59,834.30	356,834.30	248,320.18	108,514.12
Contr Serv (Spl. Ed. Students) - Joint Agrmt	713,654.00	4,970.82	718,624.82	718,624.82	-
General Supplies	500.00	(500.00)	-	-	-
Total Undist. Expend. - Student Transportation Serv.	1,070,382.00	70,284.12	1,140,666.12	1,031,652.00	109,014.12
UNALLOCATED BENEFITS					
Group Insurance	500.00	-	500.00	-	500.00
Social Security Contributions	220,000.00	35,106.56	255,106.56	185,504.64	69,601.92
Other Retirement Contributions - PERS	380,200.00	(28,195.49)	352,004.51	352,004.51	-
Unemployment Compensation	68,006.00	-	68,006.00	35,060.10	32,945.90
Workmen's Compensation	175,000.00	8,692.52	183,692.52	183,689.52	3.00
Health Benefits	3,601,300.00	(541,569.40)	3,059,730.60	2,578,031.30	481,699.30
Tuition Reimbursement	25,000.00	(12,579.29)	12,420.71	7,634.15	4,786.56
Other Employee Benefits	366,826.00	40,299.71	407,125.71	395,049.18	12,076.53
TOTAL UNALLOCATED BENEFITS	4,836,832.00	(498,245.39)	4,338,586.61	3,736,973.40	601,613.21

(Continued)

CITY OF SALEM SCHOOL DISTRICT
Required Supplementary Information
General Fund
Budgetary Comparison Schedule
For the Fiscal Year Ended June 30, 2019

	Original Budget	Budget Amendments	Final Budget	Actual	Variance Final to Actual Favorable/ (Unfavorable)
On-Behalf Contributions					
TPAF Post Retirement Medical (On-Behalf - Non-Budgeted)	\$ -	\$ -	\$ -	\$ 902,863.00	\$ (902,863.00)
Teacher's Pension & Annuity Fund (On-Behalf-Non-Budgeted)	-	-	-	1,949,635.00	(1,949,635.00)
TPAF Long-Term Disability Insurance (On-Behalf - Non-Budgeted)	-	-	-	1,526.00	(1,526.00)
TPAF Non-Contributory Insurance (On-Behalf-Non-Budgeted)	-	-	-	40,811.00	(40,811.00)
Reimbursed TPAF Social Security (Non-Budgeted)	-	-	-	714,151.50	(714,151.50)
TOTAL ON-BEHALF CONTRIBUTIONS	-	-	-	3,608,986.50	(3,608,986.50)
TOTAL PERSONAL SERVICES - EMPLOYEE BENEFITS	4,836,832.00	(498,245.39)	4,338,586.61	7,345,959.90	(3,007,373.29)
TOTAL UNDISTRIBUTED EXPENDITURES	14,852,318.18	(175,910.91)	14,676,407.27	16,726,437.40	(2,050,030.13)
TOTAL GENERAL CURRENT EXPENSE	22,915,056.39	149,653.87	23,064,710.26	24,978,575.23	(1,913,864.97)
TOTAL EXPENDITURES	22,915,056.39	149,653.87	23,064,710.26	24,978,575.23	(1,913,864.97)
Excess (Deficiency) of Revenues Over (Under) Expenditures	(1,403,431.39)	(149,653.87)	(1,553,085.26)	(647,628.34)	905,456.92
Other Financing Sources (Uses):					
Operating Transfers Out:					
Contribution to Whole School Reform - General Fund	-	(13,704,411.64)	(13,704,411.64)	(12,993,406.55)	(711,005.09)
Capital Reserve to Capital Projects	-	-	-	(1,435,562.00)	1,435,562.00
Operating Transfers In:					
Contribution to Whole School Reform - General Fund	-	13,704,411.64	13,704,411.64	12,993,406.55	711,005.09
Total Other Financing Sources (Uses):	-	-	-	(1,435,562.00)	1,435,562.00
Excess (Deficiency) of Revenues and Other Financing Sources Over (Under) Expenditures and Other Financing Uses	(1,403,431.39)	(149,653.87)	(1,553,085.26)	(2,083,190.34)	(530,105.08)
Fund Balance, July 1	2,415,424.78	-	2,415,424.78	2,415,424.78	-
Fund Balance, June 30	\$ 1,011,993.39	\$ (149,653.87)	\$ 862,339.52	\$ 332,234.44	\$ (530,105.08)

(Continued)

CITY OF SALEM SCHOOL DISTRICT
 Required Supplementary Information
 General Fund
 Budgetary Comparison Schedule
 For the Fiscal Year Ended June 30, 2019

	<u>Original Budget</u>	<u>Budget Amendments</u>	<u>Final Budget</u>	<u>Actual</u>	Variance Final to Actual Favorable/ <u>(Unfavorable)</u>
Recapitulation:					
Fund Balances:					
Restricted:					
Maintenance Reserve				\$ 207,000.00	
Assigned:					
Designated for Subsequent Year's Expenditures				590,551.00	
Other Purposes - Funds 11 - 13				97,184.55	
Other Purposes - Fund 15				58,613.84	
Unassigned				<u>(621,114.95)</u>	
				332,234.44	
Reconciliation to Governmental Funds Statements(GAAP):					
Last June State Aid Payments Not recognized on GAAP Basis				<u>(1,558,121.00)</u>	
Fund Balance per Governmental Funds (GAAP)				<u>\$ (1,225,886.56)</u>	

CITY OF SALEM SCHOOL DISTRICT
 Required Supplementary Information
 Combining Schedule of Revenues, Expenditures and Changes in Fund Balance
 Budget and Actual
 For the Fiscal Year Ended June 30, 2019

	ORIGINAL BUDGET			BUDGET TRANSFERS			FINAL BUDGET			ACTUAL		
	Operating Fund Fund 11 - 13	Blended Resource Fund 15	General Fund	Operating Fund Fund 11 - 13	Blended Resource Fund 15	Total General Fund	Operating Fund Fund 11 - 13	Blended Resource Fund 15	Total General Fund	Operating Fund Fund 11 - 13	Blended Resource Fund 15	Total General Fund
Excess (Deficiency) of Revenues Over (Under) Expenditures	\$ 12,191,032.32	\$ (13,594,463.71)	\$ (1,403,431.39)	\$ (34,714.00)	\$ (114,939.87)	\$ (149,653.87)	\$ 12,156,318.32	\$ (13,709,403.58)	\$ (1,553,085.26)	\$ 12,292,156.31	\$ (12,939,784.65)	\$ (647,628.34)
Other Financing Sources (Uses):												
Operating Transfers Out:												
Contr. to Whole School Reform - General Fund	-	-	-	(13,704,411.64)	-	(13,704,411.64)	(13,704,411.64)	-	(13,704,411.64)	(12,993,406.55)	-	(12,993,406.55)
Capital Reserve to Capital Projects	-	-	-	-	-	-	-	-	-	(1,435,562.00)	-	(1,435,562.00)
Operating Transfers In:												
Contr. to Whole School Reform - General Fund	-	-	-	-	13,704,411.64	13,704,411.64	-	13,704,411.64	13,704,411.64	-	12,993,406.55	12,993,406.55
Total Other Financing Sources (Uses):	-	-	-	(13,704,411.64)	13,704,411.64	-	(13,704,411.64)	13,704,411.64	-	(14,428,968.55)	12,993,406.55	(1,435,562.00)
Excess (Deficiency) of Revenues and Other Financing Sources Over (Under) Expenditures and Other Financing Uses	12,191,032.32	(13,594,463.71)	(1,403,431.39)	(13,739,125.64)	13,589,471.77	(149,653.87)	(1,548,093.32)	(4,991.94)	(1,553,085.26)	(2,136,812.24)	53,621.90	(2,083,190.34)
Fund Balance, July 1	2,410,432.84	4,991.94	2,415,424.78	-	-	-	2,410,432.84	4,991.94	2,415,424.78	2,410,432.84	4,991.94	2,415,424.78
Fund Balance, June 30	\$ 14,601,465.16	\$ (13,589,471.77)	\$ 1,011,993.39	\$ (13,739,125.64)	\$ 13,589,471.77	\$ (149,653.87)	\$ 862,339.52	\$ -	\$ 862,339.52	\$ 273,620.60	\$ 58,613.84	\$ 332,234.44

CITY OF SALEM SCHOOL DISTRICT
 Required Supplementary Information
 Special Revenue Fund
 Budgetary Comparison Schedule
 For the Fiscal Year Ended June 30, 2019

	Original Budget	Budget Amendments	Final Budget	Actual	Variance Positive (Negative) Final to Actual
REVENUES:					
Local Sources:					
Other Local Programs	\$ 34,738.50	\$ (17,453.24)	\$ 17,285.26	\$ 17,285.26	-
Total - Local Sources	34,738.50	(17,453.24)	17,285.26	17,285.26	
State Sources:					
Preschool Education	2,216,720.00	25,320.00	2,242,040.00	2,232,799.48	\$ 9,240.52
Other State Programs	365,521.00	(52,147.00)	313,374.00	291,601.90	21,772.10
Total - State Sources	2,582,241.00	(26,827.00)	2,555,414.00	2,524,401.38	31,012.62
Federal Sources:					
Title I	1,449,589.83	(581,913.83)	867,676.00	867,676.00	-
Title I, SIA	299,054.00	(135,538.00)	163,516.00	109,716.00	53,800.00
Title II	117,882.00	(31,244.00)	86,638.00	86,638.00	-
Title IV	52,274.00	-	52,274.00	52,274.00	-
I.D.E.A., Part B	329,644.00	-	329,644.00	329,644.00	-
I.D.E.A., Part B, Preschool Incentive	8,129.00	-	8,129.00	8,129.00	-
Vocational-Federal Secondary	12,577.00	300.00	12,877.00	12,877.00	-
Total - Federal Sources	2,269,149.83	(748,395.83)	1,520,754.00	1,466,954.00	53,800.00
Total Revenues	4,886,129.33	(792,676.07)	4,093,453.26	4,008,640.64	84,812.62
EXPENDITURES:					
Instruction:					
Salaries	938,325.83	(622,721.39)	315,604.44	309,951.68	5,652.76
Salaries of Teachers	918,600.00	28,280.90	946,880.90	937,891.92	8,988.98
Other Salaries for Instruction	314,711.00	(11,860.05)	302,850.95	295,431.51	7,419.44
Purchased Professional and Technical Services	5,350.00	(2,350.00)	3,000.00	3,000.00	-
Purchased Professional - Educational Services	-	2,340.00	2,340.00	1,999.00	341.00
Other Purchased Services (400-500 series)	7,088.00	(7,088.00)	-	-	-
Tuition	329,644.00	14,117.09	343,761.09	342,011.09	1,750.00
Supplies and Material	80,526.48	69,950.56	150,477.04	134,300.68	16,176.36
Other Objects	87,648.00	(26,343.91)	61,304.09	61,304.09	-
Total Instruction	2,681,893.31	(555,674.80)	2,126,218.51	2,085,889.97	40,328.54
Support Services:					
Salaries	123,851.04	17,820.28	141,671.32	135,250.51	6,420.81
Salaries of Supervisors of Instruction	3,375.00	(3,375.00)	-	-	-
Salaries of Principals/Asst. Principals/Program Directors	83,000.00	12,458.32	95,458.32	91,916.66	3,541.66
Salaries of Other Professional Staff	336,332.00	(85,791.71)	250,540.29	242,910.13	7,630.16
Salaries of Secretarial and Clerical Assistants	23,184.00	37,738.82	60,922.82	49,756.63	11,166.19
Salaries - Other	37,044.00	(35,643.02)	1,400.98	1,400.98	-
Personal Services - Employee Benefits	885,166.46	(56,809.46)	828,357.00	823,674.53	4,682.47
Purchased Professional and Technical Services	329,906.00	25,278.70	355,184.70	348,928.23	6,256.47
Other Purchased Professional Services	39,514.00	(17,873.00)	21,641.00	21,641.00	-
Cleaning, Repair & Maintenance Services	2,500.00	-	2,500.00	2,500.00	-
Rentals	3,300.00	-	3,300.00	3,000.00	300.00
Other Purchased Services (400-500 series)	51,735.52	(27,844.62)	23,890.90	22,775.48	1,115.42
Contracted Transportation Services - Field Trips	10,000.00	-	10,000.00	7,818.44	2,181.56
Travel	1,500.00	(1,239.98)	260.02	150.00	110.02
Miscellaneous Purchased Service	35,000.00	65,155.13	100,155.13	100,155.13	-
Supplies and Material	10,000.00	29,051.67	39,051.67	37,996.34	1,055.33
Other Objects	211,757.48	(187,392.14)	24,365.34	24,341.35	23.99
Total Support Services	2,187,165.50	(228,466.01)	1,958,699.49	1,914,215.41	44,484.08
Facilities Acquisition/Construction:					
Buildings	17,070.52	(8,535.26)	8,535.26	8,535.26	
Total Facilities Acquisition and Construction Services	17,070.52	(8,535.26)	8,535.26	8,535.26	
Total Expenditures	4,886,129.33	(792,676.07)	4,093,453.26	4,008,640.64	84,812.62
Excess (Deficiency) of Revenues Over (Under) Expenditures	\$ -	\$ -	\$ -	\$ -	\$ -

CITY OF SALEM SCHOOL DISTRICT
 Required Supplementary Information
 Budgetary Comparison Schedule
 Note to RSI
 For the Fiscal Year Ended June 30, 2019

Note A - Explanation of Differences between Budgetary Inflows and Outflows and GAAP Revenues and Expenditures.

	<u>General Fund</u>	<u>Special Revenue Fund</u>
Sources / Inflows of Resources:		
Actual amounts (budgetary basis) "revenues" from the budgetary comparison schedules	\$ 24,330,946.89	\$ 4,008,640.64
Differences - Budget to GAAP:		
Grant accounting budgetary basis differs from GAAP in that encumbrances are recognized as expenditures, and the related revenue is recognized.		
Current Year		(98,626.93)
Prior Year		9,681.59
The June 2018 State aid payments are recognized as revenue for budgetary purposes, and differs from GAAP which does not recognize this revenue until the subsequent year when the State recognizes the related expense (GASB 33)	1,530,977.00	218,388.00
The June 2019 State aid payments are recognized as revenue for budgetary purposes, and differs from GAAP which does not recognize this revenue until the subsequent year when the State recognizes the related expense (GASB 33)	<u>(1,558,121.00)</u>	<u>(221,672.00)</u>
Total revenues as reported on the statement of revenues, expenditures, and changes in fund balances - governmental funds	<u>\$ 24,303,802.89</u>	<u>\$ 3,916,411.30</u>
Uses / Outflows of Resources:		
Actual amounts (budgetary basis) "total expenditures" from the budgetary comparison schedule	\$ 24,978,575.23	\$ 4,008,640.64
Differences - Budget to GAAP:		
Encumbrances for supplies and equipment ordered but not received is reported in the year the order is placed for budgetary purposes, but in the year the supplies are received for financial reporting purposes.		
Current Year		(98,626.93)
Prior Year		9,681.59
Total expenditures as reported on the statement of revenues, expenditures, and changes in fund balances - governmental funds (B-2)	<u>\$ 24,978,575.23</u>	<u>\$ 3,919,695.30</u>

REQUIRED SUPPLEMENTARY INFORMATION
PART III

CITY OF SALEM SCHOOL DISTRICT
 Required Supplementary Information
 Schedule of the School District's Proportionate Share of the Net Pension Liability
 Public Employees' Retirement System (PERS)
 Last Six Plan Years

	Measurement Date Ending June 30,					
	<u>2018</u>	<u>2017</u>	<u>2016</u>	<u>2015</u>	<u>2014</u>	<u>2013</u>
School District's Proportion of the Net Pension Liability	0.0343480400%	0.0350030635%	0.0382403717%	0.03731547430%	0.0377813500%	0.0349458710%
School District's Proportionate Share of the Net Pension Liability	\$ 6,762,957.00	\$ 8,148,154.00	\$ 11,325,701.00	\$ 8,376,576.00	\$ 7,073,702.00	\$ 6,678,850.00
School District's Covered Payroll (Plan Measurement Period)	\$ 2,566,888.00	\$ 2,565,656.00	\$ 2,795,608.00	\$ 2,760,036.00	\$ 2,738,892.00	\$ 2,580,056.00
School District's Proportionate Share of the Net Pension Liability as a Percentage of Covered Payroll	263.47%	317.59%	405.12%	303.50%	258.27%	258.86%
Plan Fiduciary Net Position as a Percentage of the Total Pension Liability	53.60%	48.10%	40.14%	47.93%	52.08%	48.72%

Note: This schedule is presented to illustrate the requirement to show information for 10 years. However, until a full 10-year trend is compiled, this presentation will only include information for those years for which information is available.

CITY OF SALEM SCHOOL DISTRICT
 Required Supplementary Information
 Schedule of the School District's Contributions
 Public Employees' Retirement System (PERS)
 Last Six Fiscal Years

	<u>Fiscal Year Ended June 30,</u>					
	<u>2019</u>	<u>2018</u>	<u>2017</u>	<u>2016</u>	<u>2015</u>	<u>2014</u>
Contractually Required Contribution	\$ 315,106.00	\$ 341,652.00	\$ 324,266.00	\$ 339,722.00	\$ 320,813.00	\$ 311,464.00
Contributions in Relation to the Contractually Required Contribution	<u>(315,106.00)</u>	<u>(341,652.00)</u>	<u>(324,266.00)</u>	<u>(339,722.00)</u>	<u>(320,813.00)</u>	<u>(311,464.00)</u>
Contribution Deficiency (Excess)	<u>\$ -</u>	<u>\$ -</u>	<u>\$ -</u>	<u>\$ -</u>	<u>\$ -</u>	<u>\$ -</u>
School District's Covered Payroll (Fiscal Year)	\$ 2,289,251.00	\$ 2,289,251.00	\$ 2,377,798.00	\$ 2,445,899.00	\$ 2,588,244.00	\$ 2,557,351.00
Contributions as a Percentage of School District's Covered Payroll	13.05%	14.92%	13.64%	13.89%	12.40%	12.18%

Note: This schedule is presented to illustrate the requirement to show information for 10 years.
 However, until a full 10-year trend is compiled, this presentation will only include information
 for those years for which information is available.

CITY OF SALEM SCHOOL DISTRICT
 Required Supplementary Information
 Schedule of the School District's Proportionate Share of the Net Pension Liability
 Teachers' Pension and Annuity Fund (TPAF)
 Last Six Plan Years

	Measurement Date Ending June 30,					
	<u>2018</u>	<u>2017</u>	<u>2016</u>	<u>2015</u>	<u>2014</u>	<u>2013</u>
School District's Proportion of the Net Pension Liability	0.00%	0.00%	0.00%	0.00%	0.00%	0.00%
State's Proportion of the Net Pension Liability Associated with the School District	<u>100.00%</u>	<u>100.00%</u>	<u>100.00%</u>	<u>100.00%</u>	<u>100.00%</u>	<u>100.00%</u>
	<u><u>100.00%</u></u>	<u><u>100.00%</u></u>	<u><u>100.00%</u></u>	<u><u>100.00%</u></u>	<u><u>100.00%</u></u>	<u><u>100.00%</u></u>
School District's Proportionate Share of the Net Pension Liability	\$ -	\$ -	\$ -	\$ -	\$ -	\$ -
State's Proportionate Share of the Net Pension Liability Associated with the School District	<u>61,299,907.00</u>	<u>65,528,863.00</u>	<u>80,817,071.00</u>	<u>67,334,061.00</u>	<u>56,769,558.00</u>	<u>56,554,811.00</u>
	<u><u>\$ 61,299,907.00</u></u>	<u><u>\$ 65,528,863.00</u></u>	<u><u>\$ 80,817,071.00</u></u>	<u><u>\$ 67,334,061.00</u></u>	<u><u>\$ 56,769,558.00</u></u>	<u><u>\$ 56,554,811.00</u></u>
School District's Covered Payroll (Plan Measurement Period)	\$ 12,163,332.00	\$ 11,866,184.00	\$ 11,623,172.00	\$ 12,028,444.00	\$ 12,408,732.00	\$ 12,292,876.00
School District's Proportionate Share of the Net Pension Liability as a Percentage of Covered Payroll	0.00%	0.00%	0.00%	0.00%	0.00%	0.00%
State's Proportionate Share of the Net Pension Liability as a Percentage of Covered Payroll	503.97%	552.23%	695.31%	559.79%	457.50%	460.06%
Plan Fiduciary Net Position as a Percentage of the Total Pension Liability	26.49%	25.41%	22.33%	28.71%	33.64%	33.76%

Note: This schedule is presented to illustrate the requirement to show information for 10 years.
 However, until a full 10-year trend is compiled, this presentation will only include information
 for those years for which information is available.

CITY OF SALEM SCHOOL DISTRICT
Required Supplementary Information
Schedule of the School District's Contributions
Teachers' Pension and Annuity Fund (TPAF)
Last Ten Fiscal Years

This schedule is not applicable.

The School District is not required to make any contributions towards TPAF.

There is a special funding situation where the State of New Jersey pays 100% of the required contributions.

CITY OF SALEM SCHOOL DISTRICT
Notes to Required Supplementary Information - Part III
For the Fiscal Year Ended June 30, 2019

Teachers' Pension and Annuity Fund (TPAF)

Changes in Benefit Terms - None

Changes in Assumptions - The Discount Rate changed at June 30th over the following years, 4.68% 2014, 4.13% 2015, 3.22% 2016, 4.25% 2017 and 4.86% 2018.

The Long-term Expected Rate of Return changed at June 30th over the following years, 7.90% 2014 and 2015, 7.65% 2016, 7.00% 2017 and 2018.

For 2016, demographic assumptions were revised in accordance with the results of the July 1, 2012- June 30, 2015 experience study.

Public Employees' Retirement System (PERS)

Changes in Benefit Terms - None

Changes in Assumptions - The Discount Rate changed at June 30th over the following years, 5.39% 2014, 4.90% 2015, 3.98% 2016, 5.00% 2017 and 5.66% 2018.

The Long-term Expected Rate of Return changed at June 30th over the following years, 7.90% 2014 and 2015, 7.65% 2016, 7.00% 2017 and 2018.

For 2016, demographic assumptions were revised in accordance with the results of the July 1, 2011 - June 30, 2014 experience study and the mortality improvement scale incorporated the Plan actuary's modified MP-2014 projection scale. Further, salary increases were assumed to increase between 1.65% and 4.15% (based on age) through fiscal year 2026 and 2.65% and 5.15% (based on age) for each fiscal year thereafter.

For 2015, the social security wage base was set at \$118,500.00 for 2015, increasing 4.00% per annum, compounded annually and the 401(a)(17) pay limit was set at \$265,000.00 for 2015, increasing 3.00% per annum, compounded annually.

REQUIRED SUPPLEMENTARY INFORMATION
PART IV

CITY OF SALEM SCHOOL DISTRICT
 Required Supplementary Information
 Schedule of Changes in the School District's Total OPEB Liability and Related Ratios
 Last Two Plan Years

	<u>Measurement Date Ending June 30,</u>	
	<u>2018</u>	<u>2017</u>
Total Non-Employer OPEB Liability - State's Proportionate Share of the Total OPEB Liability Associated with the School District		
Changes for the Year:		
Service Cost	\$ 2,172,787.00	\$ 2,613,353.00
Interest Cost	2,100,631.00	1,807,849.00
Difference Between Expected and Actual Experience	(7,769,069.00)	
Changes in Assumptions	(5,393,784.00)	(7,494,251.00)
Gross Benefit Payments	(1,256,833.00)	(1,322,683.00)
Member Contributions	43,438.00	48,705.00
Net Change in Total Non-Employer OPEB Liability	(10,102,830.00)	(4,347,027.00)
Total Non-Employer OPEB Liability - Beginning of Fiscal Year	<u>57,105,433.00</u>	<u>61,452,460.00</u>
Total Non-Employer OPEB Liability - End of Fiscal Year	<u>\$ 47,002,603.00</u>	<u>\$ 57,105,433.00</u>
School District's Covered Payroll (Plan Measurement Period)	<u>\$ 12,119,110.00</u>	<u>\$ 12,694,721.00</u>
State's Proportionate Share of the Total Non-Employer OPEB Liability Associated with the School District as a Percentage of Covered Payroll	387.84%	449.84%

This schedule is presented to illustrate the requirement to show information for 10 years. However, until a full 10-year trend is compiled, this presentation will only include information for those years for which information is available.

CITY OF SALEM SCHOOL DISTRICT
Notes to Required Supplementary Information - Part IV
For the Fiscal Year Ended June 30, 2019

Changes of Benefit Terms - None

Differences Between Expected and Actual Experience - The decrease in liability from June 30, 2017 to June 30, 2018 is due to changes in the census, claims and premiums experience.

Changes of Assumptions - The decrease in the liability from June 30, 2017 to June 30, 2018 is due to the increase in the assumed discount rate from 3.58% as of June 30, 2017 to 3.87% as of June 30, 2018; and a decrease in the assumed health care cost trend and excise tax assumptions.

OTHER SUPPLEMENTARY INFORMATION

SCHOOL LEVEL SCHEDULES

CITY OF SALEM SCHOOL DISTRICT
 General Fund
 Combining Balance Sheet
 June 30, 2019

	Operating Fund Fund 11 - 13	Blended Resource Fund 15	Total General Fund
Assets:			
Cash and Cash Equivalents	\$ 180,615.70	\$ 47,189.26	\$ 227,804.96
Interfund Accounts Receivable:			
Operating Fund (11-13)		11,424.58	11,424.58
Special Revenue Fund	362,827.91		362,827.91
Proprietary Fund - Acton Foundation	133,736.02		133,736.02
Trust and Agency	16,536.37		16,536.37
Intergovernmental Accounts Receivable:			
State	1,756,752.68		1,756,752.68
Other	11,664.80		11,664.80
Other Accounts Receivable	400.00		400.00
Total Assets	\$ 2,462,533.48	\$ 58,613.84	\$ 2,521,147.32
Liabilities and Fund Balances:			
Liabilities:			
Accounts Payable			
Loan Payable (Short Term)	\$ 700,000.00		\$ 700,000.00
Interfund Accounts Payable:			
Blended Resource Fund (15)	11,424.58		11,424.58
Capital Projects Fund	1,041,965.93		1,041,965.93
Proprietary Fund - Food Service Fund	435,522.37		435,522.37
Total Liabilities	2,188,912.88		2,188,912.88
Fund Balances:			
Restricted:			
Maintenance Reserve	207,000.00		207,000.00
Assigned:			
Designated for Subsequent Year's Expenditures	590,551.00		590,551.00
Other Purposes	97,184.55	\$ 58,613.84	155,798.39
Unassigned (Deficit)	(621,114.95)		(621,114.95)
Total Fund Balances	273,620.60	58,613.84	332,234.44
Total Liabilities and Fund Balances	\$ 2,462,533.48	\$ 58,613.84	\$ 2,521,147.32

CITY OF SALEM SCHOOL DISTRICT
 Blended Resource Fund 15
 Combined Schedule of Expenditures Allocated by Resource Type - Actual
 For the Fiscal Year Ended June 30, 2019

District-wide

<u>Resources</u>	<u>Resource Amount (Final Budget)</u>	<u>% of Total Resources</u>	<u>Total Expenditures Allocated as a % of Total Resources</u>	<u>Total Surplus/ Carryover</u>
General Fund Contribution to Whole School Reform	\$ 13,704,411.64		\$ 12,934,792.71	\$ 769,618.93
General Fund Reserve for Encumbrances at June 30, 2018	4,991.94		4,991.94	
Combined General Fund Contribution & State Resources	<u>13,709,403.58</u>	<u>100.00%</u>	<u>12,939,784.65</u>	<u>769,618.93</u>
Totals	<u>\$ 13,709,403.58</u>	<u>100.00%</u>	<u>\$ 12,939,784.65</u>	<u>\$ 769,618.93</u>

CITY OF SALEM SCHOOL DISTRICT
 Blended Resource Fund 15
 Schedule of Expenditures Allocated by Resource Type - Actual
 For the Fiscal Year Ended June 30, 2019

School: John Fenwick School

<u>Resources</u>	<u>Resource Amount (Final Budget)</u>	<u>% of Total Resources</u>	<u>Total Expenditures Allocated as a % of Total Resources</u>	<u>Total Surplus/ Carryover</u>
General Fund Contribution to Whole School Reform	\$ 3,132,365.51		\$ 2,628,916.31	\$ 503,449.20
General Fund Reserve for Encumbrances at June 30, 2018	107.02		107.02	
Combined General Fund Contribution & State Resources	<u>3,132,472.53</u>	<u>100.00%</u>	<u>2,629,023.33</u>	<u>503,449.20</u>
Totals	<u>\$ 3,132,472.53</u>	<u>100.00%</u>	<u>\$ 2,629,023.33</u>	<u>\$ 503,449.20</u>

CITY OF SALEM SCHOOL DISTRICT
 Blended Resource Fund 15
 Schedule of Expenditures Allocated by Resource Type - Actual
 For the Fiscal Year Ended June 30, 2019

School: Salem Middle School

<u>Resources</u>	<u>Resource Amount (Final Budget)</u>	<u>% of Total Resources</u>	<u>Total Expenditures Allocated as a % of Total Resources</u>	<u>Total Surplus/ Carryover</u>
General Fund Contribution to Whole School Reform General Fund Reserve for Encumbrances at June 30, 2018	\$ 4,402,023.22		\$ 4,218,888.91	\$ 183,134.31
Combined General Fund Contribution & State Resources	4,402,023.22	100.00%	4,218,888.91	183,134.31
Totals	<u>\$ 4,402,023.22</u>	<u>100.00%</u>	<u>\$ 4,218,888.91</u>	<u>\$ 183,134.31</u>

CITY OF SALEM SCHOOL DISTRICT
 Blended Resource Fund 15
 Schedule of Expenditures Allocated by Resource Type - Actual
 For the Fiscal Year Ended June 30, 2019

School: Salem High School

<u>Resources</u>	<u>Resource Amount (Final Budget)</u>	<u>% of Total Resources</u>	<u>Total Expenditures Allocated as a % of Total Resources</u>	<u>Total Surplus/ Carryover</u>
General Fund Contribution to Whole School Reform	\$ 6,170,022.91		\$ 6,086,987.49	\$ 83,035.42
General Fund Reserve for Encumbrances at June 30, 2018	4,884.92		4,884.92	
Combined General Fund Contribution & State Resources	<u>6,174,907.83</u>	<u>100.00%</u>	<u>6,091,872.41</u>	<u>83,035.42</u>
Totals	<u>\$ 6,174,907.83</u>	<u>100.00%</u>	<u>\$ 6,091,872.41</u>	<u>\$ 83,035.42</u>

CITY OF SALEM SCHOOL DISTRICT
Blended Resource Fund 15
Combined Schedule of Blended Expenditures - Budget and Actual
For the Fiscal Year Ended June 30, 2019

<u>District-wide</u>	<u>Original Budget</u>	<u>Budget Transfers</u>	<u>Final Budget</u>	<u>Actual</u>	Variance Final to Actual Favorable/ (Unfavorable)
REGULAR PROGRAMS - INSTRUCTION					
Regular Programs - Instruction					
Kindergarten - Salaries of Teachers	\$ 356,136.00	\$ 10,747.29	\$ 366,883.29	\$ 365,475.79	\$ 1,407.50
Grades 1-5 - Salaries of Teachers	1,636,480.00	(124,648.43)	1,511,831.57	1,510,326.29	1,505.28
Grades 6-8 - Salaries of Teachers	1,036,893.00	(73,641.85)	963,251.15	961,542.30	1,708.85
Grades 9-12 - Salaries of Teachers	2,044,793.00	288,932.23	2,333,725.23	2,332,641.73	1,083.50
Regular Programs - Undistributed Instruction					
Other Salaries for Instruction	203,318.00	(32,436.76)	170,881.24	166,214.73	4,666.51
Purchased Prof- Educational Services	12,095.00	(1,440.00)	10,655.00	10,205.00	450.00
Purchased Technical Services	82,405.00	5,054.35	87,459.35	79,438.97	8,020.38
Other Purchased Services (400-500 series)	37,000.00	12,237.93	49,237.93	33,061.66	16,176.27
General Supplies	214,520.17	(8,422.13)	206,098.04	189,674.56	16,423.48
Textbooks	41,400.00	(14,196.40)	27,203.60	26,639.72	563.88
Other Objects	15,800.00	1,005.00	16,805.00	13,074.06	3,730.94
TOTAL REGULAR PROGRAMS - INSTRUCTION	5,680,840.17	63,191.23	5,744,031.40	5,688,294.81	55,736.59
SPECIAL EDUCATION - INSTRUCTION					
Multiple Disabilities:					
Salaries of Teachers	767,094.00	(99,822.13)	667,271.87	657,379.20	9,892.67
Other Salaries for Instruction	43,815.00	25,634.40	69,449.40	66,106.62	3,342.78
Other Purchased Services (400-500 series)	250.00	1,250.00	1,500.00	1,500.00	-
General Supplies	2,914.00	803.32	3,717.32	1,917.32	1,800.00
Other Objects	700.00	(700.00)	-	-	-
Total Multiple Disabilities	814,773.00	(72,834.41)	741,938.59	726,903.14	15,035.45

(Continued)

CITY OF SALEM SCHOOL DISTRICT
Blended Resource Fund 15
Combined Schedule of Blended Expenditures - Budget and Actual
For the Fiscal Year Ended June 30, 2019

<u>District-wide</u>	<u>Original Budget</u>	<u>Budget Transfers</u>	<u>Final Budget</u>	<u>Actual</u>	Variance Final to Actual Favorable/ (Unfavorable)
Resource Room/Resource Center:					
Salaries of Teachers	\$ 490,636.04	\$ 54,350.18	\$ 544,986.22	\$ 529,065.52	\$ 15,920.70
Purchased Prof- Educational Services	250.00	(250.00)	-	-	-
General Supplies	1,850.00	(599.38)	1,250.62	527.81	722.81
	<u>492,736.04</u>	<u>53,500.80</u>	<u>546,236.84</u>	<u>529,593.33</u>	<u>16,643.51</u>
Total Resource Room/Resource Center					
Preschool Disabilities - Full-Time:					
Salaries of Teachers	70,976.00	9,931.81	80,907.81	80,622.81	285.00
Other Salaries for Instruction	21,332.00	13,687.60	35,019.60	31,178.37	3,841.23
Supplies & Materials	775.00	(705.00)	70.00	-	70.00
	<u>93,083.00</u>	<u>22,914.41</u>	<u>115,997.41</u>	<u>111,801.18</u>	<u>4,196.23</u>
Total Preschool Disabilities - Full-Time					
	<u>1,400,592.04</u>	<u>3,580.80</u>	<u>1,404,172.84</u>	<u>1,368,297.65</u>	<u>35,875.19</u>
TOTAL SPECIAL EDUCATION - INSTRUCTION					
Vocational Programs - Local - Instruction					
Salaries of Teachers	434,661.00	(54,528.10)	380,132.90	379,882.90	250.00
Other Purchased Services (400-500 series)	-	3,627.12	3,627.12	1,227.12	2,400.00
General Supplies	10,000.00	(2,711.55)	7,288.45	7,288.45	-
Textbooks	140.00	(140.00)	-	-	-
	<u>444,801.00</u>	<u>(53,752.53)</u>	<u>391,048.47</u>	<u>388,398.47</u>	<u>2,650.00</u>
Total Vocational Programs - Local - Instruction					
School-Spon. Cocurricular Activities. - Inst.					
Salaries	500.00	52,322.18	52,822.18	44,092.88	8,729.30
Purchased Services (300-500 series)	4,000.00	2,819.80	6,819.80	6,819.80	-
Supplies and Materials	2,550.00	(1,000.00)	1,550.00	1,550.00	-
Other Objects	11,500.00	38,340.03	49,840.03	48,265.13	1,574.90
	<u>18,550.00</u>	<u>92,482.01</u>	<u>111,032.01</u>	<u>100,727.81</u>	<u>10,304.20</u>
Total School-Spon. Cocurricular Activities. - Inst.					

(Continued)

CITY OF SALEM SCHOOL DISTRICT
 Blended Resource Fund 15
 Combined Schedule of Blended Expenditures - Budget and Actual
 For the Fiscal Year Ended June 30, 2019

<u>District-wide</u>	<u>Original Budget</u>	<u>Budget Transfers</u>	<u>Final Budget</u>	<u>Actual</u>	<u>Variance Final to Actual Favorable/ (Unfavorable)</u>
School-Spon. Cocurricular Athletics - Inst.					
Salaries	\$ 245,905.00	\$ 23,517.71	\$ 269,422.71	\$ 265,527.46	\$ 3,895.25
Purchased Services (300-500 series)	32,500.00	29,192.35	61,692.35	57,026.52	4,665.83
Supplies and Materials	73,000.00	36,736.18	109,736.18	108,030.50	1,705.68
Other Objects	8,500.00	1,195.00	9,695.00	9,695.00	-
	<u>359,905.00</u>	<u>90,641.24</u>	<u>450,546.24</u>	<u>440,279.48</u>	<u>10,266.76</u>
Total School-Spon. Cocurricular Athletics - Inst.					
Alternative Education Program - Inst.					
Salaries of Teachers	-	33,430.50	33,430.50	31,526.50	1,904.00
Salaries	-	50,286.00	50,286.00	47,290.00	2,996.00
Purchased Prof-Technical Services	10,000.00	46,367.60	56,367.60	47,512.23	8,855.37
	<u>10,000.00</u>	<u>130,084.10</u>	<u>140,084.10</u>	<u>126,328.73</u>	<u>13,755.37</u>
Total Alternative Education Program - Inst.					
Total Instruction	<u>7,914,688.21</u>	<u>326,226.85</u>	<u>8,240,915.06</u>	<u>8,112,326.95</u>	<u>128,588.11</u>
Undistributed Expend. - Attend. & Social Work					
Salaries	292,545.68	(124,686.07)	167,859.61	161,051.43	6,808.18
Supplies and Materials	255.00	-	255.00	-	255.00
Other Objects	750.00	(509.74)	240.26	240.26	-
	<u>293,550.68</u>	<u>(125,195.81)</u>	<u>168,354.87</u>	<u>161,291.69</u>	<u>7,063.18</u>
Total Undistributed Expend. - Attend. & Social Work					

(Continued)

CITY OF SALEM SCHOOL DISTRICT
Blended Resource Fund 15
Combined Schedule of Blended Expenditures - Budget and Actual
For the Fiscal Year Ended June 30, 2019

<u>District-wide</u>	<u>Original Budget</u>	<u>Budget Transfers</u>	<u>Final Budget</u>	<u>Actual</u>	Variance Final to Actual Favorable/ (Unfavorable)
Undistributed Expenditures - Health Services					
Salaries	\$ 206,277.34	\$ (13,334.74)	\$ 192,942.60	\$ 183,562.63	\$ 9,379.97
Purchased Professional and Technical Services	1,920.00	1,877.50	3,797.50	3,797.50	-
Other Purchased Services (400-500 series)	250.00	800.00	1,050.00	857.75	192.25
Supplies and Materials	3,650.00	(1,030.25)	2,619.75	812.57	1,807.18
Other Objects	100.00	-	100.00	100.00	-
	<u>212,197.34</u>	<u>(11,687.49)</u>	<u>200,509.85</u>	<u>189,130.45</u>	<u>11,379.40</u>
Total Undistributed Expenditures - Health Services					
Undist. Expend. - Guidance					
Salaries of Other Professional Staff	438,993.00	5,295.22	444,288.22	438,603.32	5,684.90
Salaries of Secretarial and Clerical Assistants	32,672.00	3,370.77	36,042.77	34,511.50	1,531.27
Other Salaries	30,516.48	(6,615.98)	23,900.50	22,944.48	956.02
Other Purchased Prof. and Tech. Services	5,500.00	1,655.00	7,155.00	4,545.00	2,610.00
Other Purchased Services (400-500 series)	3,400.00	1,691.83	5,091.83	2,471.83	2,620.00
Supplies and Materials	15,800.00	6,148.14	21,948.14	19,648.14	2,300.00
Other Objects	1,200.00	(932.00)	268.00	268.00	-
	<u>528,081.48</u>	<u>10,612.98</u>	<u>538,694.46</u>	<u>522,992.27</u>	<u>15,702.19</u>
Total Undist. Expend. - Other Supp. Serv. Students-Reg.					
Undist. Expend. - Improvement of Inst. Serv.					
Other Salaries	6,735.00	1,745.00	8,480.00	8,480.00	-
Purchased Prof- Educational Services	12,750.00	32,905.00	45,655.00	33,501.17	12,153.83
	<u>19,485.00</u>	<u>34,650.00</u>	<u>54,135.00</u>	<u>41,981.17</u>	<u>12,153.83</u>
Total Undist. Expend. - Improvement of Inst. Serv.					

(Continued)

CITY OF SALEM SCHOOL DISTRICT
Blended Resource Fund 15
Combined Schedule of Blended Expenditures - Budget and Actual
For the Fiscal Year Ended June 30, 2019

<u>District-wide</u>	<u>Original Budget</u>	<u>Budget Transfers</u>	<u>Final Budget</u>	<u>Actual</u>	<u>Variance Final to Actual Favorable/ (Unfavorable)</u>
Undist. Expend. - Edu. Media Serv./Sch. Library					
Salaries	\$ 121,196.00	\$ (27,231.57)	\$ 93,964.43	\$ 93,040.00	\$ 924.43
Salaries of Technology Coordinators	197,930.00	19,505.08	217,435.08	204,226.49	13,208.59
Purchased Professional and Technical Services	3,300.00	(800.05)	2,499.95	1,499.95	1,000.00
Supplies and Materials	18,000.00	(633.13)	17,366.87	12,409.37	4,957.50
Other Objects	375.00	(350.20)	24.80	24.80	-
	<u>340,801.00</u>	<u>(9,509.87)</u>	<u>331,291.13</u>	<u>311,200.61</u>	<u>20,090.52</u>
Total Undist. Expend. - Edu. Media Serv./Sch. Library					
Undist. Expend. - Instructional Staff Training Serv.					
Purchased Professional - Educational Servic	50,400.00	(39,187.34)	11,212.66	10,812.66	400.00
Other Purchased Services (400-500 series)	6,000.00	15,346.39	21,346.39	1,247.39	20,099.00
Supplies and Materials	300.00	640.51	940.51	938.43	2.08
	<u>56,700.00</u>	<u>(23,200.44)</u>	<u>33,499.56</u>	<u>12,998.48</u>	<u>20,501.08</u>
Total Undist. Expend. - Instructional Staff Training Serv.					
Undist. Expend. - Support Serv. - School Admin.					
Salaries of Principals/Assistant Principals	699,144.00	34,537.13	733,681.13	698,022.71	35,658.42
Salaries of Secretarial and Clerical Assistants	108,354.00	6,159.95	114,513.95	110,136.19	4,377.76
Other Salaries	-	-	-	-	-
Purchased Professional and Technical Services	2,400.00	(2,000.00)	400.00	400.00	-
Other Purchased Services (400-500 series)	23,750.00	(525.39)	23,224.61	17,248.69	5,975.92
Supplies and Materials	14,700.00	(1,583.12)	13,116.88	12,254.89	861.99
Other Objects	25,600.00	65,339.42	90,939.42	90,198.56	740.86
	<u>873,948.00</u>	<u>101,927.99</u>	<u>975,875.99</u>	<u>928,261.04</u>	<u>47,614.95</u>
Total Undist. Expend. - Support Serv. - School Admin.					

(Continued)

CITY OF SALEM SCHOOL DISTRICT
Blended Resource Fund 15
Combined Schedule of Blended Expenditures - Budget and Actual
For the Fiscal Year Ended June 30, 2019

<u>District-wide</u>	<u>Original Budget</u>	<u>Budget Transfers</u>	<u>Final Budget</u>	<u>Actual</u>	Variance Final to Actual Favorable/ (Unfavorable)
Undist. Expend. - Security					
Salaries	\$ 101,893.00	\$ 10,424.73	\$ 112,317.73	\$ 110,942.73	\$ 1,375.00
Purchased Professional and Technical Services	12,450.00	(450.00)	12,000.00	12,000.00	-
General Supplies	900.00	(638.55)	261.45	-	261.45
	<u>115,243.00</u>	<u>9,336.18</u>	<u>124,579.18</u>	<u>122,942.73</u>	<u>1,636.45</u>
Total Undist. Expend. - Security					
Undist. Expend. - Student Transportation Serv. Contr Serv (Oth. Than Bet Home & Sch) - Vendors	297,000.00	59,155.73	356,155.73	247,641.61	108,514.12
	<u>297,000.00</u>	<u>59,155.73</u>	<u>356,155.73</u>	<u>247,641.61</u>	<u>108,514.12</u>
Total Undist. Expend. - Student Transportation Serv.					
UNALLOCATED BENEFITS					
Health Benefits	2,657,627.00	(311,960.78)	2,345,666.22	1,955,401.68	390,264.54
Other Employee Benefits	285,142.00	54,584.53	339,726.53	333,615.97	6,110.56
	<u>2,942,769.00</u>	<u>(257,376.25)</u>	<u>2,685,392.75</u>	<u>2,289,017.65</u>	<u>396,375.10</u>
TOTAL UNALLOCATED BENEFITS					
TOTAL PERSONAL SERVICES - EMPLOYEE BENEFITS	<u>2,942,769.00</u>	<u>(257,376.25)</u>	<u>2,685,392.75</u>	<u>2,289,017.65</u>	<u>396,375.10</u>
TOTAL UNDISTRIBUTED EXPENDITURES	<u>5,679,775.50</u>	<u>(211,286.98)</u>	<u>5,468,488.52</u>	<u>4,827,457.70</u>	<u>641,030.82</u>
TOTAL SCHOOL BASED BUDGET CURRENT EXPENSE	<u>13,594,463.71</u>	<u>114,939.87</u>	<u>13,709,403.58</u>	<u>12,939,784.65</u>	<u>769,618.93</u>
TOTAL SCHOOL BASED EXPENDITURES	<u>13,594,463.71</u>	<u>114,939.87</u>	<u>13,709,403.58</u>	<u>12,939,784.65</u>	<u>769,618.93</u>
Other Financing Sources:					
Operating Transfers In:					
Contribution to Whole School Reform:					
General Fund	-	13,704,411.64	13,704,411.64	12,993,406.55	711,005.09
	<u>-</u>	<u>13,704,411.64</u>	<u>13,704,411.64</u>	<u>12,993,406.55</u>	<u>711,005.09</u>
Total Other Financing Sources	<u>-</u>	<u>13,704,411.64</u>	<u>13,704,411.64</u>	<u>12,993,406.55</u>	<u>711,005.09</u>

(Continued)

CITY OF SALEM SCHOOL DISTRICT
 Blended Resource Fund 15
 Combined Schedule of Blended Expenditures - Budget and Actual
 For the Fiscal Year Ended June 30, 2019

<u>District-wide</u>	<u>Original Budget</u>	<u>Budget Transfers</u>	<u>Final Budget</u>	<u>Actual</u>	Variance Final to Actual Favorable/ <u>(Unfavorable)</u>
Excess (Deficiency) of Other Financing Sources Over (Under) Expenditures and Other Financing (Uses)	\$ (13,594,463.71)	\$ 13,589,471.77	\$ (4,991.94)	\$ 53,621.90	\$ 58,613.84
Fund Balance, July 1	<u>4,991.94</u>	<u>-</u>	<u>4,991.94</u>	<u>4,991.94</u>	<u>-</u>
Fund Balance, June 30	<u><u>\$ (13,589,471.77)</u></u>	<u><u>\$ 13,589,471.77</u></u>	<u><u></u></u>	<u><u>\$ 58,613.84</u></u>	<u><u>\$ 58,613.84</u></u>

CITY OF SALEM SCHOOL DISTRICT
Blended Resource Fund 15
Schedule of Blended Expenditures - Budget and Actual
For the Fiscal Year Ended June 30, 2019

School: John Fenwick School

	Original <u>Budget</u>	Budget <u>Transfers</u>	Final <u>Budget</u>	<u>Actual</u>	Variance Final to Actual Favorable/ <u>(Unfavorable)</u>
REGULAR PROGRAMS - INSTRUCTION					
Regular Programs - Instruction					
Kindergarten - Salaries of Teachers	\$ 356,136.00	\$ 10,747.29	\$ 366,883.29	\$ 365,475.79	\$ 1,407.50
Grades 1-5 - Salaries of Teachers	751,459.00	(106,801.80)	644,657.20	644,439.01	218.19
Regular Programs - Undistributed Instruction					
Other Salaries for Instruction	166,279.00	(33,186.76)	133,092.24	129,235.93	3,856.31
Purchased Prof- Educational Services	7,095.00	(1,240.00)	5,855.00	5,405.00	450.00
Purchased Technical Services	32,405.00	(465.00)	31,940.00	24,998.18	6,941.82
Other Purchased Services (400-500 series)	8,000.00	-	8,000.00	4,657.72	3,342.28
General Supplies	50,520.17	7,240.73	57,760.90	41,337.42	16,423.48
Textbooks	27,000.00	(10,775.56)	16,224.44	15,916.66	307.78
Other Objects	3,800.00	3,700.00	7,500.00	6,753.48	746.52
TOTAL REGULAR PROGRAMS - INSTRUCTION	1,402,694.17	(130,781.10)	1,271,913.07	1,238,219.19	33,693.88
SPECIAL EDUCATION - INSTRUCTION					
Multiple Disabilities:					
Salaries of Teachers	190,139.00	7,187.48	197,326.48	189,563.20	7,763.28
Other Salaries for Instruction	-	22,995.40	22,995.40	19,949.29	3,046.11
General Supplies	1,800.00	-	1,800.00	-	1,800.00
Total Multiple Disabilities	191,939.00	30,182.88	222,121.88	209,512.49	12,609.39
Resource Room/Resource Center:					
Salaries of Teachers		85.00	85.00	85.00	-
General Supplies	700.00	-	700.00	-	700.00
Total Resource Room/Resource Center	700.00	85.00	785.00	85.00	700.00

(Continued)

CITY OF SALEM SCHOOL DISTRICT
Blended Resource Fund 15
Schedule of Blended Expenditures - Budget and Actual
For the Fiscal Year Ended June 30, 2019

School: John Fenwick School

	Original <u>Budget</u>	Budget <u>Transfers</u>	Final <u>Budget</u>	<u>Actual</u>	Variance Final to Actual Favorable/ (Unfavorable)
Preschool Disabilities - Full-Time:					
Salaries of Teachers	\$ 70,976.00	\$ 9,931.81	\$ 80,907.81	\$ 80,622.81	\$ 285.00
Other Salaries for Instruction	21,332.00	13,687.60	35,019.60	31,178.37	3,841.23
Supplies & Materials	775.00	(705.00)	70.00	-	70.00
	<u>93,083.00</u>	<u>22,914.41</u>	<u>115,997.41</u>	<u>111,801.18</u>	<u>4,196.23</u>
Total Preschool Disabilities - Full-Time					
	<u>93,083.00</u>	<u>22,914.41</u>	<u>115,997.41</u>	<u>111,801.18</u>	<u>4,196.23</u>
TOTAL SPECIAL EDUCATION - INSTRUCTION	<u>285,722.00</u>	<u>53,182.29</u>	<u>338,904.29</u>	<u>321,398.67</u>	<u>17,505.62</u>
School-Spon. Cocurricular Actvts. - Inst.					
Salaries	-	1,496.00	1,496.00	1,496.00	-
	<u>-</u>	<u>1,496.00</u>	<u>1,496.00</u>	<u>1,496.00</u>	<u>-</u>
Total School-Spon. Cocurricular Actvts. - Inst.					
	<u>-</u>	<u>1,496.00</u>	<u>1,496.00</u>	<u>1,496.00</u>	<u>-</u>
Total Instruction	<u>1,688,416.17</u>	<u>(76,102.81)</u>	<u>1,612,313.36</u>	<u>1,561,113.86</u>	<u>51,199.50</u>
Undistributed Expend. - Attend. & Social Work					
Salaries	76,817.44	(28,929.39)	47,888.05	46,155.32	1,732.73
Supplies and Materials	255.00	-	255.00	-	255.00
	<u>77,072.44</u>	<u>(28,929.39)</u>	<u>48,143.05</u>	<u>46,155.32</u>	<u>1,987.73</u>
Total Undistributed Expend. - Attend. & Social Work					
	<u>77,072.44</u>	<u>(28,929.39)</u>	<u>48,143.05</u>	<u>46,155.32</u>	<u>1,987.73</u>
Undistributed Expenditures - Health Services					
Salaries	67,542.34	(24,590.59)	42,951.75	40,891.63	2,060.12
Purchased Professional and Technical Services	1,920.00	1,877.50	3,797.50	3,797.50	-
Other Purchased Services (400-500 series)	250.00	-	250.00	57.75	192.25
Supplies and Materials	2,350.00	(1,000.00)	1,350.00	-	1,350.00
	<u>72,062.34</u>	<u>(23,713.09)</u>	<u>48,349.25</u>	<u>44,746.88</u>	<u>3,602.37</u>
Total Undistributed Expenditures - Health Services					
	<u>72,062.34</u>	<u>(23,713.09)</u>	<u>48,349.25</u>	<u>44,746.88</u>	<u>3,602.37</u>

(Continued)

CITY OF SALEM SCHOOL DISTRICT
Blended Resource Fund 15
Schedule of Blended Expenditures - Budget and Actual
For the Fiscal Year Ended June 30, 2019

School: John Fenwick School

	<u>Original Budget</u>	<u>Budget Transfers</u>	<u>Final Budget</u>	<u>Actual</u>	Variance Final to Actual Favorable/ (Unfavorable)
Undist. Expend. - Guidance					
Salaries of Other Professional Staff	\$ 89,919.00	\$ 4,605.28	\$ 94,524.28	\$ 94,524.28	-
Other Purchased Services	150.00	2,000.00	2,150.00	895.00	\$ 1,255.00
Supplies and Materials	2,300.00	-	2,300.00	-	2,300.00
	<u>92,369.00</u>	<u>6,605.28</u>	<u>98,974.28</u>	<u>95,419.28</u>	<u>3,555.00</u>
Total Undist. Expend. - Other Supp. Serv. Students-Reg.					
Undist. Expend. - Edu. Media Serv./Sch. Library					
Salaries	118,571.00	(118,571.00)	-	-	-
Salaries of Technology Coordinators	102,314.00	12,789.16	115,103.16	106,576.92	8,526.24
Purchased Professional and Technical Services	1,000.00	-	1,000.00	-	1,000.00
Supplies and Materials	6,000.00	-	6,000.00	1,042.50	4,957.50
	<u>227,885.00</u>	<u>(105,781.84)</u>	<u>122,103.16</u>	<u>107,619.42</u>	<u>14,483.74</u>
Total Undist. Expend. - Edu. Media Serv./Sch. Library					
Undist. Expend. - Instructional Staff Training Serv.					
Purchased Prof- Educational Services	400.00	-	400.00	-	400.00
Other Purchased Services (400-500 series)	4,000.00	6,199.00	10,199.00	100.00	10,099.00
Supplies and Materials	200.00	-	200.00	197.92	2.08
	<u>4,600.00</u>	<u>6,199.00</u>	<u>10,799.00</u>	<u>297.92</u>	<u>10,501.08</u>
Total Undist. Expend. - Instructional Staff Training Serv.					

(Continued)

CITY OF SALEM SCHOOL DISTRICT
Blended Resource Fund 15
Schedule of Blended Expenditures - Budget and Actual
For the Fiscal Year Ended June 30, 2019

<u>School: John Fenwick School</u>	<u>Original Budget</u>	<u>Budget Transfers</u>	<u>Final Budget</u>	<u>Actual</u>	<u>Variance Final to Actual Favorable/ (Unfavorable)</u>
Undist. Expend. - Support Serv. - School Admin.					
Salaries of Principals/Assistant Principals	\$ 104,560.00	\$ 5,443.63	\$ 110,003.63	\$ 101,292.31	\$ 8,711.32
Salaries of Secretarial and Clerical Assistants	20,217.00	(110.80)	20,106.20	19,385.31	720.89
Other Purchased Services (400-500 series)	5,000.00	-	5,000.00	661.07	4,338.93
Supplies and Materials	1,000.00	-	1,000.00	840.90	159.10
Other Objects	3,500.00	-	3,500.00	3,106.58	393.42
Total Undist. Expend. - Support Serv. - School Admin.	134,277.00	5,332.83	139,609.83	125,286.17	14,323.66
Undist. Expend. - Security					
Salaries	22,366.00	11,956.36	34,322.36	33,822.36	500.00
Purchased Professional and Technical Services	4,200.00	(200.00)	4,000.00	4,000.00	-
General Supplies	400.00	(138.55)	261.45	-	261.45
Total Undist. Expend. - Security	26,966.00	11,617.81	38,583.81	37,822.36	761.45
Undist. Expend. - Student Transportation Serv.					
Contr Serv (Oth. Than Bet Home & Sch) - Vendors	157,000.00	(78,500.00)	78,500.00	26,960.16	51,539.84
Total Undist. Expend. - Student Transportation Serv.	157,000.00	(78,500.00)	78,500.00	26,960.16	51,539.84
UNALLOCATED BENEFITS					
Health Benefits	713,335.00	107,078.87	820,413.87	473,086.27	347,327.60
Other Employee Benefits	74,455.00	40,227.92	114,682.92	110,515.69	4,167.23
TOTAL UNALLOCATED BENEFITS	787,790.00	147,306.79	935,096.79	583,601.96	351,494.83
TOTAL PERSONAL SERVICES - EMPLOYEE BENEFITS	787,790.00	147,306.79	935,096.79	583,601.96	351,494.83
TOTAL UNDISTRIBUTED EXPENDITURES	1,580,021.78	(59,862.61)	1,520,159.17	1,067,909.47	452,249.70
TOTAL SCHOOL BASED BUDGET CURRENT EXPENSE	3,268,437.95	(135,965.42)	3,132,472.53	2,629,023.33	503,449.20
TOTAL SCHOOL BASED EXPENDITURES	3,268,437.95	(135,965.42)	3,132,472.53	2,629,023.33	503,449.20

(Continued)

CITY OF SALEM SCHOOL DISTRICT
 Blended Resource Fund 15
 Schedule of Blended Expenditures - Budget and Actual
 For the Fiscal Year Ended June 30, 2019

School: John Fenwick School

	<u>Original Budget</u>	<u>Budget Transfers</u>	<u>Final Budget</u>	<u>Actual</u>	<u>Variance Final to Actual Favorable/ (Unfavorable)</u>
Other Financing Sources:					
Operating Transfers In:					
Contribution to Whole School Reform:					
General Fund	-	\$ 3,132,365.51	\$ 3,132,365.51	\$ 2,645,982.73	\$ 486,382.78
	<u>-</u>	<u>3,132,365.51</u>	<u>3,132,365.51</u>	<u>2,645,982.73</u>	<u>486,382.78</u>
Total Other Financing Sources	-	3,132,365.51	3,132,365.51	2,645,982.73	486,382.78
Excess (Deficiency) of Other Financing Sources Over (Under) Expenditures and Other Financing (Uses)	\$ (3,268,437.95)	3,268,330.93	(107.02)	16,959.40	17,066.42
Fund Balance, July 1	<u>107.02</u>	<u>-</u>	<u>107.02</u>	<u>107.02</u>	<u>-</u>
Fund Balance, June 30	<u>\$ (3,268,330.93)</u>	<u>\$ 3,268,330.93</u>	<u>\$ -</u>	<u>\$ 17,066.42</u>	<u>\$ 17,066.42</u>

CITY OF SALEM SCHOOL DISTRICT
Blended Resource Fund 15
Schedule of Blended Expenditures - Budget and Actual
For the Fiscal Year Ended June 30, 2019

School: Middle School

	<u>Original Budget</u>	<u>Budget Transfers</u>	<u>Final Budget</u>	<u>Actual</u>	Variance Final to Actual Favorable/ (Unfavorable)
REGULAR PROGRAMS - INSTRUCTION					
Regular Programs - Instruction					
Grades 1-5 - Salaries of Teachers	\$ 885,021.00	\$ (17,846.63)	\$ 867,174.37	\$ 865,887.28	\$ 1,287.09
Grades 6-8 - Salaries of Teachers	1,036,893.00	(73,641.85)	963,251.15	961,542.30	1,708.85
Regular Programs - Undistributed Instruction					
Other Salaries for Instruction	37,039.00	750.00	37,789.00	36,978.80	810.20
Purchased Technical Services	25,000.00	1,417.85	26,417.85	25,878.56	539.29
Other Purchased Services (400-500 series)	14,000.00	(660.00)	13,340.00	9,040.94	4,299.06
General Supplies	29,000.00	1,000.00	30,000.00	30,000.00	-
Textbooks	9,400.00	(2,979.41)	6,420.59	6,164.49	256.10
Other Objects	7,000.00	-	7,000.00	4,015.58	2,984.42
TOTAL REGULAR PROGRAMS - INSTRUCTION	2,043,353.00	(91,960.04)	1,951,392.96	1,939,507.95	11,885.01
SPECIAL EDUCATION - INSTRUCTION					
Multiple Disabilities:					
Salaries of Teachers	439,975.00	(130,280.61)	309,694.39	307,690.00	2,004.39
Other Salaries for Instruction	22,681.00	23,773.00	46,454.00	46,157.33	296.67
General Supplies	1,000.00	779.00	1,779.00	1,779.00	-
Other Objects	700.00	(700.00)	-	-	-
Total Multiple Disabilities	464,356.00	(106,428.61)	357,927.39	355,626.33	2,301.06

(Continued)

CITY OF SALEM SCHOOL DISTRICT
 Blended Resource Fund 15
 Schedule of Blended Expenditures - Budget and Actual
 For the Fiscal Year Ended June 30, 2019

School: Middle School

	<u>Original Budget</u>	<u>Budget Transfers</u>	<u>Final Budget</u>	<u>Actual</u>	Variance Final to Actual Favorable/ (Unfavorable)
Resource Room/Resource Center:					
Salaries of Teachers	\$ 247,349.04	\$ 45,211.18	\$ 292,560.22	\$ 276,639.52	\$ 15,920.70
General Supplies	150.00	(10.40)	139.60	139.60	-
	<u>247,499.04</u>	<u>45,200.78</u>	<u>292,699.82</u>	<u>276,779.12</u>	<u>15,920.70</u>
Total Resource Room/Resource Center					
	<u>247,499.04</u>	<u>45,200.78</u>	<u>292,699.82</u>	<u>276,779.12</u>	<u>15,920.70</u>
TOTAL SPECIAL EDUCATION - INSTRUCTION	<u>711,855.04</u>	<u>(61,227.83)</u>	<u>650,627.21</u>	<u>632,405.45</u>	<u>18,221.76</u>
School-Spon. Cocurricular Actvts. - Inst.					
Salaries	500.00	24,733.78	25,233.78	19,090.78	6,143.00
Supplies and Materials	1,550.00	-	1,550.00	1,550.00	-
Other Objects	5,000.00	9,192.18	14,192.18	12,904.08	1,288.10
	<u>7,050.00</u>	<u>33,925.96</u>	<u>40,975.96</u>	<u>33,544.86</u>	<u>7,431.10</u>
Total School-Spon. Cocurricular Actvts. - Inst.					
	<u>7,050.00</u>	<u>33,925.96</u>	<u>40,975.96</u>	<u>33,544.86</u>	<u>7,431.10</u>
School-Spon. Cocurricular Athletics - Inst.					
Other Purchased Services (400-500 series)	2,500.00	(2,500.00)		-	-
Supplies and Materials	3,000.00	(3,000.00)		-	-
Other Objects	1,500.00	-	1,500.00	1,500.00	-
	<u>7,000.00</u>	<u>(5,500.00)</u>	<u>1,500.00</u>	<u>1,500.00</u>	<u>-</u>
Total School-Spon. Cocurricular Athletics - Inst.					
	<u>7,000.00</u>	<u>(5,500.00)</u>	<u>1,500.00</u>	<u>1,500.00</u>	<u>-</u>

(Continued)

CITY OF SALEM SCHOOL DISTRICT
Blended Resource Fund 15
Schedule of Blended Expenditures - Budget and Actual
For the Fiscal Year Ended June 30, 2019

School: Middle School

	<u>Original Budget</u>	<u>Budget Transfers</u>	<u>Final Budget</u>	<u>Actual</u>	Variance Final to Actual Favorable/ (Unfavorable)
Alternative Education Program - Inst.					
Salaries of Teachers	-	\$ 16,715.08	\$ 16,715.08	\$ 15,763.08	\$ 952.00
Salaries	-	25,143.00	25,143.00	23,645.00	1,498.00
Total Alternative Education Program - Inst.	-	41,858.08	41,858.08	39,408.08	2,450.00
Total Instruction	\$ 2,769,258.04	(82,903.83)	2,686,354.21	2,646,366.34	39,987.87
Undistributed Expend. - Attend. & Social Work					
Salaries	109,677.44	(32,691.27)	76,986.17	73,704.84	3,281.33
Other Objects	500.00	(259.74)	240.26	240.26	-
Total Undistributed Expend. - Attend. & Social Work	110,177.44	(32,951.01)	77,226.43	73,945.10	3,281.33
Undistributed Expenditures - Health Services					
Salaries	53,631.00	4,439.20	58,070.20	55,024.00	3,046.20
Supplies and Materials	1,000.00	-	1,000.00	542.82	457.18
Other Objects	100.00	-	100.00	100.00	-
Total Undistributed Expenditures - Health Services	54,731.00	4,439.20	59,170.20	55,666.82	3,503.38
Undist. Expend. - Guidance					
Salaries of Other Professional Staff	124,345.00	(6,715.06)	117,629.94	111,945.04	5,684.90
Other Salaries	7,572.00	(7,572.00)	-	-	-
Other Purchased Services	250.00	(72.00)	178.00	178.00	-
Supplies and Materials	3,500.00	(334.93)	3,165.07	3,165.07	-
Total Undist. Expend. - Other Supp. Serv. Students-Reg.	135,667.00	(14,693.99)	120,973.01	115,288.11	5,684.90

(Continued)

CITY OF SALEM SCHOOL DISTRICT
Blended Resource Fund 15
Schedule of Blended Expenditures - Budget and Actual
For the Fiscal Year Ended June 30, 2019

School: Middle School

	<u>Original Budget</u>	<u>Budget Transfers</u>	<u>Final Budget</u>	<u>Actual</u>	Variance Final to Actual Favorable/ (Unfavorable)
Undist. Expend. - Improvement of Inst. Serv.					
Other Salaries	-	\$ 728.00	\$ 728.00	\$ 728.00	-
Total Undist. Expend. - Improvement of Inst. Serv.	-	728.00	728.00	728.00	-
Undist. Expend. - Edu. Media Serv./Sch. Library					
Salaries of Technology Coordinators	\$ 52,992.00	5,103.87	58,095.87	55,845.27	\$ 2,250.60
Supplies and Materials	9,000.00	-	9,000.00	9,000.00	-
Other Objects	75.00	(50.20)	24.80	24.80	-
Total Undist. Expend. - Edu. Media Serv./Sch. Library	62,067.00	5,053.67	67,120.67	64,870.07	2,250.60
Undist. Expend. - Instructional Staff Training Serv.					
Other Purchased Services (400-500 series)		10,000.00	10,000.00	-	10,000.00
Supplies and Materials		197.92	197.92	197.92	-
Total Undist. Expend. - Instructional Staff Training Serv.	-	10,197.92	10,197.92	197.92	10,000.00

(Continued)

CITY OF SALEM SCHOOL DISTRICT
Blended Resource Fund 15
Schedule of Blended Expenditures - Budget and Actual
For the Fiscal Year Ended June 30, 2019

School: Middle School

	<u>Original Budget</u>	<u>Budget Transfers</u>	<u>Final Budget</u>	<u>Actual</u>	Variance Final to Actual Favorable/ (Unfavorable)
Undist. Expend. - Support Serv. - School Admin.					
Salaries of Principals/Assistant Principals	\$ 276,737.00	\$ 12,903.25	\$ 289,640.25	\$ 278,054.64	\$ 11,585.61
Salaries of Secretarial and Clerical Assistants	42,659.00	4,817.75	47,476.75	45,678.00	1,798.75
Purchased Professional and Technical Services	400.00	-	400.00	400.00	-
Other Purchased Services (400-500 series)	7,500.00	1,000.00	8,500.00	6,863.01	1,636.99
Supplies and Materials	6,200.00	(1,142.06)	5,057.94	4,355.05	702.89
Other Objects	5,600.00	14,157.38	19,757.38	19,409.94	347.44
	<u>339,096.00</u>	<u>31,736.32</u>	<u>370,832.32</u>	<u>354,760.64</u>	<u>16,071.68</u>
Total Undist. Expend. - Support Serv. - School Admin.					
Undist. Expend. - Security					
Salaries	28,892.00	2,130.14	31,022.14	30,522.14	500.00
Purchased Professional and Technical Services	4,250.00	(250.00)	4,000.00	4,000.00	-
	<u>33,142.00</u>	<u>1,880.14</u>	<u>35,022.14</u>	<u>34,522.14</u>	<u>500.00</u>
Total Undist. Expend. - Security					
Undist. Expend. - Student Transportation Serv.					
Contr Serv (Oth. Than Bet Home & Sch) - Vendors	15,000.00	109,415.57	124,415.57	67,441.29	56,974.28
	<u>15,000.00</u>	<u>109,415.57</u>	<u>124,415.57</u>	<u>67,441.29</u>	<u>56,974.28</u>
Total Undist. Expend. - Student Transportation Serv.					
UNALLOCATED BENEFITS					
Health Benefits	918,426.00	(162,161.28)	756,264.72	713,327.78	42,936.94
Other Employee Benefits	69,117.00	24,601.03	93,718.03	91,774.70	1,943.33
	<u>987,543.00</u>	<u>(137,560.25)</u>	<u>849,982.75</u>	<u>805,102.48</u>	<u>44,880.27</u>
TOTAL UNALLOCATED BENEFITS					
TOTAL UNDISTRIBUTED EXPENDITURES	<u>1,737,423.44</u>	<u>(21,754.43)</u>	<u>1,715,669.01</u>	<u>1,572,522.57</u>	<u>143,146.44</u>

(Continued)

CITY OF SALEM SCHOOL DISTRICT
 Blended Resource Fund 15
 Schedule of Blended Expenditures - Budget and Actual
 For the Fiscal Year Ended June 30, 2019

School: Middle School

	<u>Original Budget</u>	<u>Budget Transfers</u>	<u>Final Budget</u>	<u>Actual</u>	<u>Variance Final to Actual Favorable/ (Unfavorable)</u>
TOTAL SCHOOL BASED BUDGET CURRENT EXPENSE	\$ 4,506,681.48	\$ (104,658.26)	\$ 4,402,023.22	\$ 4,218,888.91	\$ 183,134.31
TOTAL SCHOOL BASED EXPENDITURES	4,506,681.48	(104,658.26)	4,402,023.22	4,218,888.91	183,134.31
Other Financing Sources:					
Operating Transfers In:					
Contribution to Whole School Reform:					
General Fund	-	4,402,023.22	4,402,023.22	4,230,320.94	171,702.28
Total Other Financing Sources	-	4,402,023.22	4,402,023.22	4,230,320.94	171,702.28
Excess (Deficiency) of Other Financing Sources Over (Under) Expenditures and Other Financing (Uses)	(4,506,681.48)	4,506,681.48	-	11,432.03	11,432.03
Fund Balance, July 1	-	-	-	-	-
Fund Balance, June 30	\$ (4,506,681.48)	\$ 4,506,681.48	\$ -	\$ 11,432.03	\$ 11,432.03

CITY OF SALEM SCHOOL DISTRICT
Blended Resource Fund 15
Schedule of Blended Expenditures - Budget and Actual
For the Fiscal Year Ended June 30, 2019

School: High School

	<u>Original Budget</u>	<u>Budget Transfers</u>	<u>Final Budget</u>	<u>Actual</u>	Variance Final to Actual Favorable/ (Unfavorable)
REGULAR PROGRAMS - INSTRUCTION					
Regular Programs - Instruction					
Grades 9-12 - Salaries of Teachers	\$ 2,044,793.00	\$ 288,932.23	\$ 2,333,725.23	\$ 2,332,641.73	\$ 1,083.50
Regular Programs - Undistributed Instruction					
Purchased Prof- Educational Services	5,000.00	(200.00)	4,800.00	4,800.00	-
Purchased Technical Services	25,000.00	4,101.50	29,101.50	28,562.23	539.27
Other Purchased Services (400-500 series)	15,000.00	12,897.93	27,897.93	19,363.00	8,534.93
General Supplies	135,000.00	(16,662.86)	118,337.14	118,337.14	-
Textbooks	5,000.00	(441.43)	4,558.57	4,558.57	-
Other Objects	5,000.00	(2,695.00)	2,305.00	2,305.00	-
TOTAL REGULAR PROGRAMS - INSTRUCTION	2,234,793.00	285,932.37	2,520,725.37	2,510,567.67	10,157.70
SPECIAL EDUCATION - INSTRUCTION					
Multiple Disabilities:					
Salaries of Teachers	136,980.00	23,271.00	160,251.00	160,126.00	125.00
Other Salaries for Instruction	21,134.00	(21,134.00)	-	-	-
Other Purchased Services (400-500 series)	250.00	1,250.00	1,500.00	1,500.00	-
General Supplies	114.00	24.32	138.32	138.32	-
Total Multiple Disabilities	158,478.00	3,411.32	161,889.32	161,764.32	125.00

(Continued)

CITY OF SALEM SCHOOL DISTRICT
Blended Resource Fund 15
Schedule of Blended Expenditures - Budget and Actual
For the Fiscal Year Ended June 30, 2019

School: High School

	<u>Original Budget</u>	<u>Budget Transfers</u>	<u>Final Budget</u>	<u>Actual</u>	Variance Final to Actual Favorable/ (Unfavorable)
Resource Room/Resource Center:					
Salaries of Teachers	\$ 243,287.00	\$ 9,054.00	\$ 252,341.00	\$ 252,341.00	-
Purchased Prof- Educational Services	250.00	(250.00)	-	-	-
General Supplies	1,000.00	(588.98)	411.02	388.21	\$ 22.81
<u>Total Resource Room/Resource Center</u>	<u>244,537.00</u>	<u>8,215.02</u>	<u>252,752.02</u>	<u>252,729.21</u>	<u>22.81</u>
TOTAL SPECIAL EDUCATION - INSTRUCTION	<u>403,015.00</u>	<u>11,626.34</u>	<u>414,641.34</u>	<u>414,493.53</u>	<u>147.81</u>
Vocational Programs - Local - Instruction					
Salaries of Teachers	434,661.00	(54,528.10)	380,132.90	379,882.90	250.00
Purchased Services (300-500 series)	-	3,627.12	3,627.12	1,227.12	2,400.00
General Supplies	10,000.00	(2,711.55)	7,288.45	7,288.45	-
Textbooks	140.00	(140.00)	-	-	-
<u>Total Vocational Programs - Local - Instruction</u>	<u>444,801.00</u>	<u>(53,752.53)</u>	<u>391,048.47</u>	<u>388,398.47</u>	<u>2,650.00</u>
School-Spon. Cocurricular Activities - Inst.					
Salaries	-	26,092.40	26,092.40	23,506.10	2,586.30
Purchased Services (300-500 series)	4,000.00	2,819.80	6,819.80	6,819.80	-
Supplies and Materials	1,000.00	(1,000.00)	-	-	-
Other Objects	6,500.00	29,147.85	35,647.85	35,361.05	286.80
<u>Total School-Spon. Cocurricular Activities. - Inst.</u>	<u>11,500.00</u>	<u>57,060.05</u>	<u>68,560.05</u>	<u>65,686.95</u>	<u>2,873.10</u>

(Continued)

CITY OF SALEM SCHOOL DISTRICT
Blended Resource Fund 15
Schedule of Blended Expenditures - Budget and Actual
For the Fiscal Year Ended June 30, 2019

School: High School

	<u>Original Budget</u>	<u>Budget Transfers</u>	<u>Final Budget</u>	<u>Actual</u>	Variance Final to Actual Favorable/ (Unfavorable)
School-Spon. Cocurricular Athletics - Inst.					
Salaries	\$ 245,905.00	\$ 23,517.71	\$ 269,422.71	\$ 265,527.46	\$ 3,895.25
Purchased Services (300-500 series)	30,000.00	31,692.35	61,692.35	57,026.52	4,665.83
Supplies and Materials	70,000.00	39,736.18	109,736.18	108,030.50	1,705.68
Other Objects	7,000.00	1,195.00	8,195.00	8,195.00	-
	<u>352,905.00</u>	<u>96,141.24</u>	<u>449,046.24</u>	<u>438,779.48</u>	<u>10,266.76</u>
Total School-Spon. Cocurricular Athletics - Inst.					
Alternative Education Program - Inst.					
Salaries of Teachers	-	16,715.42	16,715.42	15,763.42	952.00
Salaries	-	25,143.00	25,143.00	23,645.00	1,498.00
Purchased Prof-Technical Services	10,000.00	46,367.60	56,367.60	47,512.23	8,855.37
	<u>10,000.00</u>	<u>88,226.02</u>	<u>98,226.02</u>	<u>86,920.65</u>	<u>11,305.37</u>
Total Alternative Education Program - Inst.					
	<u>3,457,014.00</u>	<u>485,233.49</u>	<u>3,942,247.49</u>	<u>3,904,846.75</u>	<u>37,400.74</u>
Total Instruction					
Undistributed Expend. - Attend. & Social Work					
Salaries	106,050.80	(63,065.41)	42,985.39	41,191.27	1,794.12
Other Objects	250.00	(250.00)	-	-	-
	<u>106,300.80</u>	<u>(63,315.41)</u>	<u>42,985.39</u>	<u>41,191.27</u>	<u>1,794.12</u>
Total Undistributed Expend. - Attend. & Social Work					

(Continued)

CITY OF SALEM SCHOOL DISTRICT
Blended Resource Fund 15
Schedule of Blended Expenditures - Budget and Actual
For the Fiscal Year Ended June 30, 2019

School: High School

	<u>Original Budget</u>	<u>Budget Transfers</u>	<u>Final Budget</u>	<u>Actual</u>	Variance Final to Actual Favorable/ (Unfavorable)
Undistributed Expenditures - Health Services					
Salaries	\$ 85,104.00	\$ 6,816.65	\$ 91,920.65	\$ 87,647.00	\$ 4,273.65
Other Purchased Services (400-500 series)	-	800.00	800.00	800.00	-
Supplies and Materials	300.00	(30.25)	269.75	269.75	-
	<u>85,404.00</u>	<u>7,586.40</u>	<u>92,990.40</u>	<u>88,716.75</u>	<u>4,273.65</u>
Total Undistributed Expenditures - Health Services					
Undist. Expend. - Guidance					
Salaries of Other Professional Staff	224,729.00	7,405.00	232,134.00	232,134.00	-
Salaries of Secretarial and Clerical Assistants	32,672.00	3,370.77	36,042.77	34,511.50	1,531.27
Other Salaries	22,944.48	956.02	23,900.50	22,944.48	956.02
Other Purchased Prof. and Tech. Services	5,500.00	1,655.00	7,155.00	4,545.00	2,610.00
Other Purchased Services (400-500 series)	3,000.00	(236.17)	2,763.83	1,398.83	1,365.00
Supplies and Materials	10,000.00	6,483.07	16,483.07	16,483.07	-
Other Objects	1,200.00	(932.00)	268.00	268.00	-
	<u>300,045.48</u>	<u>18,701.69</u>	<u>318,747.17</u>	<u>312,284.88</u>	<u>6,462.29</u>
Total Undist. Expend. - Other Supp. Serv. Students-Reg.					
Undist. Expend. - Improvement of Inst. Serv.					
Other Salaries	6,735.00	1,017.00	7,752.00	7,752.00	-
Purchased Prof- Educational Services	12,750.00	32,905.00	45,655.00	33,501.17	12,153.83
	<u>19,485.00</u>	<u>33,922.00</u>	<u>53,407.00</u>	<u>41,253.17</u>	<u>12,153.83</u>
Total Undist. Expend. - Improvement of Inst. Serv.					

(Continued)

CITY OF SALEM SCHOOL DISTRICT
Blended Resource Fund 15
Schedule of Blended Expenditures - Budget and Actual
For the Fiscal Year Ended June 30, 2019

School: High School

	<u>Original Budget</u>	<u>Budget Transfers</u>	<u>Final Budget</u>	<u>Actual</u>	Variance Final to Actual Favorable/ (Unfavorable)
Undist. Expend. - Edu. Media Serv./Sch. Library					
Salaries	\$ 2,625.00	\$ 91,339.43	93,964.43	\$ 93,040.00	\$ 924.43
Salaries of Technology Coordinators	42,624.00	1,612.05	44,236.05	41,804.30	2,431.75
Purchased Professional and Technical Services	2,300.00	(800.05)	1,499.95	1,499.95	-
Supplies and Materials	3,000.00	(633.13)	2,366.87	2,366.87	-
Other Objects	300.00	(300.00)	-	-	-
	<u>50,849.00</u>	<u>91,218.30</u>	<u>142,067.30</u>	<u>138,711.12</u>	<u>3,356.18</u>
Total Undist. Expend. - Edu. Media Serv./Sch. Library					
Undist. Expend. - Instructional Staff Training Serv.					
Purchased Prof- Educational Services	50,000.00	(39,187.34)	10,812.66	10,812.66	-
Other Purchased Services (400-500 series)	2,000.00	(852.61)	1,147.39	1,147.39	-
Supplies and Materials	100.00	442.59	542.59	542.59	-
	<u>52,100.00</u>	<u>(39,597.36)</u>	<u>12,502.64</u>	<u>12,502.64</u>	<u>-</u>
Total Undist. Expend. - Instructional Staff Training Serv.					
Undist. Expend. - Support Serv. - School Admin.					
Salaries of Principals/Assistant Principals	317,847.00	16,190.25	334,037.25	318,675.76	15,361.49
Salaries of Secretarial and Clerical Assistants	45,478.00	1,453.00	46,931.00	45,072.88	1,858.12
Purchased Professional and Technical Services	2,000.00	(2,000.00)	-	-	-
Other Purchased Services (400-500 series)	11,250.00	(1,525.39)	9,724.61	9,724.61	-
Supplies and Materials	7,500.00	(441.06)	7,058.94	7,058.94	-
Other Objects	16,500.00	51,182.04	67,682.04	67,682.04	-
	<u>400,575.00</u>	<u>64,858.84</u>	<u>465,433.84</u>	<u>448,214.23</u>	<u>17,219.61</u>
Total Undist. Expend. - Support Serv. - School Admin.					

(Continued)

CITY OF SALEM SCHOOL DISTRICT
Blended Resource Fund 15
Schedule of Blended Expenditures - Budget and Actual
For the Fiscal Year Ended June 30, 2019

School: High School

	<u>Original Budget</u>	<u>Budget Transfers</u>	<u>Final Budget</u>	<u>Actual</u>	Variance Final to Actual Favorable/ (Unfavorable)
Undist. Expend. - Security					
Salaries	\$ 50,635.00	\$ (3,661.77)	\$ 46,973.23	\$ 46,598.23	\$ 375.00
Purchased Professional and Technical Services	4,000.00	-	4,000.00	4,000.00	-
General Supplies	500.00	(500.00)		-	-
	<u>55,135.00</u>	<u>(4,161.77)</u>	<u>50,973.23</u>	<u>50,598.23</u>	<u>375.00</u>
Total Undist. Expend. - Security					
Undist. Expend. - Student Transportation Serv.					
Contr Serv (Oth. Than Bet Home & Sch) - Vendors	125,000.00	28,240.16	153,240.16	153,240.16	-
	<u>125,000.00</u>	<u>28,240.16</u>	<u>153,240.16</u>	<u>153,240.16</u>	<u>-</u>
Total Undist. Expend. - Student Transportation Serv.					
	<u>125,000.00</u>	<u>28,240.16</u>	<u>153,240.16</u>	<u>153,240.16</u>	<u>-</u>
UNALLOCATED BENEFITS					
Health Benefits	1,025,866.00	(256,878.37)	768,987.63	768,987.63	-
Other Employee Benefits	141,570.00	(10,244.42)	131,325.58	131,325.58	-
	<u>1,167,436.00</u>	<u>(267,122.79)</u>	<u>900,313.21</u>	<u>900,313.21</u>	<u>-</u>
TOTAL UNALLOCATED BENEFITS					
	<u>1,167,436.00</u>	<u>(267,122.79)</u>	<u>900,313.21</u>	<u>900,313.21</u>	<u>-</u>
TOTAL PERSONAL SERVICES - EMPLOYEE BENEFITS					
	<u>1,167,436.00</u>	<u>(267,122.79)</u>	<u>900,313.21</u>	<u>900,313.21</u>	<u>-</u>
TOTAL UNDISTRIBUTED EXPENDITURES	<u>2,362,330.28</u>	<u>(129,669.94)</u>	<u>2,232,660.34</u>	<u>2,187,025.66</u>	<u>45,634.68</u>
TOTAL SCHOOL BASED BUDGET CURRENT EXPENSE	<u>5,819,344.28</u>	<u>355,563.55</u>	<u>6,174,907.83</u>	<u>6,091,872.41</u>	<u>83,035.42</u>
TOTAL SCHOOL BASED EXPENDITURES	<u>5,819,344.28</u>	<u>355,563.55</u>	<u>6,174,907.83</u>	<u>6,091,872.41</u>	<u>83,035.42</u>

(Continued)

CITY OF SALEM SCHOOL DISTRICT
 Blended Resource Fund 15
 Schedule of Blended Expenditures - Budget and Actual
 For the Fiscal Year Ended June 30, 2019

School: High School

	<u>Original Budget</u>	<u>Budget Transfers</u>	<u>Final Budget</u>	<u>Actual</u>	Variance Final to Actual Favorable/ (Unfavorable)
Other Financing Sources:					
Operating Transfers In:					
Contribution to Whole School Reform:					
General Fund	-	\$ 6,170,022.91	\$ 6,170,022.91	\$ 6,117,102.88	\$ 52,920.03
Total Other Financing Sources	-	6,170,022.91	6,170,022.91	6,117,102.88	52,920.03
Excess (Deficiency) of Other Financing Sources Over (Under) Expenditures and Other Financing (Uses)	\$ (5,819,344.28)	5,814,459.36	(4,884.92)	25,230.47	30,115.39
Fund Balance, July 1	4,884.92	-	4,884.92	4,884.92	-
Fund Balance, June 30	<u>\$ (5,814,459.36)</u>	<u>\$ 5,814,459.36</u>	<u>\$ -</u>	<u>\$ 30,115.39</u>	<u>\$ 30,115.39</u>

SPECIAL REVENUE FUND

CITY OF SALEM SCHOOL DISTRICT
Special Revenue Fund
Combining Schedule of Revenues and Expenditures - Budgetary Basis
For the Fiscal Year Ended June 30, 2019

	E.S.S.A.				I.D.E.A. Part B		Total Carried Forward
	Title I Part A	Title I SIA	Title II Part A - Training	Title IV Part A	Basic	Preschool	
REVENUES:							
Federal Sources	\$ 867,676.00	\$ 109,716.00	\$ 86,638.00	\$ 52,274.00	\$ 329,644.00	\$ 8,129.00	\$ 1,454,077.00
Total Revenues	867,676.00	109,716.00	86,638.00	52,274.00	329,644.00	8,129.00	1,454,077.00
EXPENDITURES:							
Instruction:							
Salaries	278,591.68	31,360.00					309,951.68
Other Salaries for Instruction						8,129.00	8,129.00
Tuition		12,367.09			329,644.00		342,011.09
Supplies and Material	77,554.22	7,495.41		3,575.00			88,624.63
Other Objects	60,850.00						60,850.00
Total Instruction	416,995.90	51,222.50		3,575.00	329,644.00	8,129.00	809,566.40
Support Services:							
Salaries	122,740.51	9,470.00					132,210.51
Personal Services - Employee Benefits	143,522.53	3,123.50					146,646.03
Other Purchased Professional and Educational Services	184,417.06	45,900.00	69,912.17	48,699.00			348,928.23
Other Purchased Services (400-500 series)			16,725.83				16,725.83
Total Support Services	450,680.10	58,493.50	86,638.00	48,699.00			644,510.60
Total Expenditures	867,676.00	109,716.00	86,638.00	52,274.00	329,644.00	8,129.00	1,454,077.00
Excess (Deficiency) of Revenues Over (Under) Expenditures	\$ -	\$ -	\$ -	\$ -	\$ -	\$ -	\$ -

(Continued)

CITY OF SALEM SCHOOL DISTRICT
Special Revenue Fund
Combining Schedule of Revenues and Expenditures - Budgetary Basis
For the Fiscal Year Ended June 30, 2019

	Total Brought Forward	Perkins Vocational	Family Friendly Centers	School Based Youth Services	Total Carried Forward
REVENUES:					
Federal Sources	\$ 1,454,077.00	\$ 12,877.00			\$ 1,466,954.00
State Sources			\$ 40,249.45	\$ 251,352.45	291,601.90
Total Revenues	1,454,077.00	12,877.00	40,249.45	251,352.45	1,758,555.90
EXPENDITURES:					
Instruction:					
Salaries	309,951.68				309,951.68
Salaries of Teachers			25,542.50		25,542.50
Other Salaries for Instruction	8,129.00				8,129.00
Purchased Services Professional/Educational Services		3,000.00			3,000.00
Tuition	342,011.09				342,011.09
Supplies and Material	88,624.63	8,585.21		310.70	97,520.54
Other Objects	60,850.00		454.09		61,304.09
Total Instruction	809,566.40	11,585.21	25,996.59	310.70	847,458.90
Support Services:					
Salaries	132,210.51	540.00			132,750.51
Salaries of Principals/Asst. Principals/Program Directors			3,375.00		3,375.00
Salaries of Other Professional Staff			4,139.50	140,996.34	145,135.84
Salaries of Secretarial and Clerical Assistants			2,124.00	28,645.14	30,769.14
Personal Services - Employee Benefits	146,646.03	64.00	3,086.00	49,547.00	199,343.03
Other Purchased Professional and Educational Services	348,928.23				348,928.23
Other Purchased Services (400-500 series)	16,725.83		584.91	5,464.74	22,775.48
Supplies and Material		687.79	943.45	8,448.68	10,079.92
Other Objects				17,939.85	17,939.85
Total Support Services	644,510.60	1,291.79	14,252.86	251,041.75	911,097.00
Total Expenditures	1,454,077.00	12,877.00	40,249.45	251,352.45	1,758,555.90
Excess (Deficiency) of Revenues Over (Under) Expenditures	\$ -	\$ -	\$ -	\$ -	\$ -

(Continued)

CITY OF SALEM SCHOOL DISTRICT
Special Revenue Fund
Combining Schedule of Revenues and Expenditures - Budgetary Basis
For the Fiscal Year Ended June 30, 2019

	Total Brought Forward	Preschool Education Aid	Teen PEP	Safety Grant	Total
REVENUES:					
Federal Sources	\$ 1,466,954.00				\$ 1,466,954.00
State Sources	291,601.90	\$ 2,232,799.48			2,524,401.38
Local Sources			\$ 8,750.00	\$ 8,535.26	17,285.26
Total Revenues	1,758,555.90	2,232,799.48	8,750.00	8,535.26	4,008,640.64
EXPENDITURES:					
Instruction:					
Salaries	309,951.68				309,951.68
Salaries of Teachers	25,542.50	912,349.42			937,891.92
Other Salaries for Instruction	8,129.00	287,302.51			295,431.51
Purchased Services Professional/Educational Services	3,000.00				3,000.00
Purchased Professional/Educational Services		1,999.00			1,999.00
Tuition	342,011.09				342,011.09
Supplies and Material	97,520.54	36,780.14			134,300.68
Other Objects	61,304.09				61,304.09
Total Instruction	847,458.90	1,238,431.07			2,085,889.97
Support Services:					
Salaries	132,750.51		2,500.00		135,250.51
Salaries of Principals/Asst. Principals/Program Directors	3,375.00	88,541.66			91,916.66
Salaries of Other Professional Staff	145,135.84	97,774.29			242,910.13
Salaries of Secretarial and Clerical Assistants	30,769.14	18,987.49			49,756.63
Salaries - Other		1,400.98			1,400.98
Personal Services - Employee Benefits	199,343.03	623,949.00	382.50		823,674.53
Other Purchased Professional and Educational Services	348,928.23				348,928.23
Other Purchased Professional Services		21,641.00			21,641.00
Cleaning, Repair & Maintenance Services		2,500.00			2,500.00
Rentals		3,000.00			3,000.00
Other Purchased Services (400-500 series)	22,775.48				22,775.48
Contracted Transportation Services - Field Trips		7,818.44			7,818.44
Travel		150.00			150.00
Miscellaneous Purchased Services		100,155.13			100,155.13
Supplies and Material	10,079.92	27,416.42	500.00		37,996.34
Other Objects	17,939.85	1,034.00	5,367.50		24,341.35
Total Support Services	911,097.00	994,368.41	8,750.00		1,914,215.41
Facilities Acquisition/Construction:					
Buildings				8,535.26	8,535.26
Total Facilities Acquisition and Construction Services				8,535.26	8,535.26
Total Expenditures	1,758,555.90	2,232,799.48	8,750.00	8,535.26	4,008,640.64
Excess (Deficiency) of Revenues Over (Under) Expenditures	\$ -	\$ -	\$ -	\$ -	\$ -

CITY OF SALEM SCHOOL DISTRICT
Special Revenue Fund
Schedule of Preschool Education Aid Expenditures
Preschool - All Programs
Budgetary Basis
For the Fiscal Year Ended June 30, 2019

	Original Budget	Final Budget	Actual	Variance
EXPENDITURES:				
Instruction:				
Salaries of Teachers	\$ 891,060.00	\$ 916,155.63	\$ 912,349.42	\$ 3,806.21
Other Salaries for Instruction	305,669.00	291,221.65	287,302.51	3,919.14
Purchased Services Professional/Educational Services		2,340.00	1,999.00	341.00
Other Purchased Services (400-500 series)	1,750.00			
Supplies and Materials	55,507.00	36,780.84	36,780.14	0.70
Other Objects	2,900.00			
Total Instruction	1,256,886.00	1,246,498.12	1,238,431.07	8,067.05
Support Services:				
Salaries of Principals/Asst. Principals/Program Directors	83,000.00	88,583.32	88,541.66	41.66
Salaries of Other Professional Staff	93,150.00	97,774.29	97,774.29	
Salaries of Secretarial and Clerical Assistants	19,728.00	19,708.38	18,987.49	720.89
Salaries - Other	37,044.00	1,400.98	1,400.98	
Personal Services - Employee Benefits	623,949.00	623,949.00	623,949.00	
Other Purchased Professional Services	39,514.00	21,641.00	21,641.00	
Cleaning, Repair & Maintenance Services	2,500.00	2,500.00	2,500.00	
Rentals	3,300.00	3,300.00	3,000.00	300.00
Contracted Transportation Services - Field Trips	10,000.00	7,818.44	7,818.44	
Travel	1,500.00	260.02	150.00	110.02
Miscellaneous Purchased Services	35,000.00	100,155.13	100,155.13	
Supplies and Material	8,000.00	27,417.32	27,416.42	0.90
Other Objects	3,149.00	1,034.00	1,034.00	
Total Support Services	959,834.00	995,541.88	994,368.41	1,173.47
Total Expenditures	\$ 2,216,720.00	\$ 2,242,040.00	\$ 2,232,799.48	\$ 9,240.52
<u>Calculation of Budget and Carryover</u>				
Total 2018-2019 Preschool Education Aid Allocation				\$ 2,216,720.00
Add: Actual Preschool Education Aid Carryover June 30, 2018				35,617.37
Total Preschool Education Aid Funds Available for 2018-19 Budget				2,252,337.37
Less: 2018-19 Budgeted Preschool Education Aid (Prior Year Budgeted Carryover)				2,242,040.00
Available and Unbudgeted Preschool Education Aid Funds as of June 30, 2019				10,297.37
Add: June 30, 2019 Unexpended Preschool Education Aid				9,240.52
2018-19 Carryover - Preschool Education Aid/Preschool				\$ 19,537.89
2018-19 Preschool Education Aid Carryover Budgeted for Preschool Programs 2019-20				\$ 35,617.00

CITY OF SALEM SCHOOL DISTRICT
Special Revenue Fund
Schedule of Preschool Education Aid Expenditures
Preschool - Full Day 3yr and 4 yr - Regular
Budgetary Basis
For the Fiscal Year Ended June 30, 2019

	Original Budget	Budget Transfers	Final Budget	Actual	Variance
EXPENDITURES:					
Instruction:					
Salaries of Teachers	\$ 891,060.00	\$ 25,095.63	\$ 916,155.63	\$ 912,349.42	\$ 3,806.21
Other Salaries for Instruction	305,669.00	(14,447.35)	291,221.65	287,302.51	3,919.14
Purchased Services Professional/Educational Services		2,340.00	2,340.00	1,999.00	341.00
Other Purchased Services (400-500 series)	1,750.00				
Supplies and Materials	55,507.00	(18,726.16)	36,780.84	36,780.14	0.70
Other Objects	2,900.00				
Total Instruction	1,256,886.00	(10,387.88)	1,246,498.12	1,238,431.07	8,067.05
Support Services:					
Salaries of Principals/Asst. Principals/Program Directors	83,000.00	5,583.32	88,583.32	88,541.66	41.66
Salaries of Other Professional Staff	93,150.00	4,624.29	97,774.29	97,774.29	
Salaries of Secretarial and Clerical Assistants	19,728.00	(19.62)	19,708.38	18,987.49	720.89
Salaries - Other	37,044.00	(35,643.02)	1,400.98	1,400.98	
Personal Services - Employee Benefits	623,949.00		623,949.00	623,949.00	
Other Purchased Professional Services	39,514.00	(17,873.00)	21,641.00	21,641.00	
Cleaning, Repair & Maintenance Services	2,500.00		2,500.00	2,500.00	
Rentals	3,300.00		3,300.00	3,000.00	300.00
Contracted Transportation Services - Field Trips	10,000.00		7,818.44	7,818.44	
Travel	1,500.00	(1,239.98)	260.02	150.00	110.02
Miscellaneous Purchased Services	35,000.00	65,155.13	100,155.13	100,155.13	
Supplies and Material	8,000.00	19,417.32	27,417.32	27,416.42	0.90
Other Objects	3,149.00	(2,115.00)	1,034.00	1,034.00	
Total Support Services	959,834.00	35,707.88	995,541.88	994,368.41	1,173.47
Total Expenditures	\$ 2,216,720.00	\$ 25,320.00	\$ 2,242,040.00	\$ 2,232,799.48	\$ 9,240.52

CAPITAL PROJECTS FUND

CITY OF SALEM SCHOOL DISTRICT
 Capital Projects Fund
 Summary Schedule of Project Expenditures
 For the Fiscal Year Ended June 30, 2019

<u>Project Title/Issue</u>	<u>Original Date</u>	<u>Appropriations</u>	<u>Expenditure to Date</u>		<u>Unexpended Balance June 30, 2019</u>
			<u>Prior Years</u>	<u>Current Year</u>	
(a) Roof Repairs, Masonry Repairs and Lintel Repairs at Middle School	06/25/13	\$ 1,424,074.23	\$ 1,424,074.23		
(b) Boiler Replacement of John Fenwick Elementary School	05/01/09	24,250.01	16,011.10	\$ 8,238.91	
(c) Building Wide Ceiling Repair and Replacement at Middle School	02/08/17	1,743,847.98	1,742,698.52	1,149.46	
(d) Construction of New Track and Field Facilities	08/20/18	1,435,562.00		1,432,194.97	\$ 3,367.03
		<u>\$ 4,627,734.22</u>	<u>\$ 3,182,783.85</u>	<u>\$ 1,441,583.34</u>	<u>\$ 3,367.03</u>
Designated for Subsequent Year's Expenditures					<u>\$ 3,367.03</u>

CITY OF SALEM SCHOOL DISTRICT
 Capital Projects Fund
 Summary Statement of Revenues, Expenditures and Changes in Fund Balance--Budgetary Basis
 For the Fiscal Year Ended June 30, 2019

Revenues and Other Financing Sources:	
State Sources	\$ 9,388.37
Transfer from Capital Reserve	<u>1,435,562.00</u>
Total Revenues	<u>1,444,950.37</u>
Expenditures and Other Financing Uses:	
Other Purchase Professional-Technical Service	113,445.56
Construction Services	<u>1,328,137.78</u>
Total Expenditures	<u>1,441,583.34</u>
Net Change in Fund Balance	3,367.03
Fund Balance - July 1	<u>-</u>
Fund Balance - June 30	<u><u>\$ 3,367.03</u></u>

CITY OF SALEM SCHOOL DISTRICT
 Capital Projects Fund
 Schedule of Project Revenues, Expenditures, Project Balance and Project Status - Budgetary Basis
 Roof Repairs, Masonry Repairs and Lintel Repairs at Middle School
 From Inception and for the Fiscal Year Ended June 30, 2019

	Prior Periods	Current Year	Totals	Revised Authorized Cost
Revenues and Other Financing Sources:				
State Sources	\$ 1,424,074.23		\$ 1,424,074.23	\$ 1,424,074.23
Total Revenues	1,424,074.23	-	1,424,074.23	1,424,074.23
Expenditures and Other Financing Uses:				
Other Purchase Professional-Technical Service	136,794.23		136,794.23	136,794.23
Construction Services	1,287,280.00		1,287,280.00	1,287,280.00
Total Expenditures	1,424,074.23	-	1,424,074.23	1,424,074.23
Excess (Deficiency) of Revenues Over (Under) Expenditures	-	-	-	-
Additional Project Information:				
Project Number	4630-090-12-0AEC			
Grant Date	06/25/13			
Bond Authorization Date	N/A			
Bonds Authorized	N/A			
Bonds Issued	N/A			
Original Authorized Cost	\$ 1,230,364.00			
Additional Authorized Cost	\$ 193,710.23			
Revised Authorized Cost	\$ 1,424,074.23			
Percentage Increase over Original Authorized Cost	16%			
Percentage Completion	100%			
Original Target Completion Date	04/02/15			
Revised Target Completion Date	07/31/16			

CITY OF SALEM SCHOOL DISTRICT
 Capital Projects Fund
 Schedule of Project Revenues, Expenditures, Project Balance and Project Status - Budgetary Basis
 Boiler Replacement of John Fenwick Elementary School
 From Inception and for the Fiscal Year Ended June 30, 2019

	Prior Periods	Current Year	Totals	Revised Authorized Cost
Revenues and Other Financing Sources:				
State Sources	\$ 16,011.10	\$ 8,238.91	\$ 24,250.01	\$ 24,823.60
Total Revenues	16,011.10	8,238.91	24,250.01	24,823.60
Expenditures and Other Financing Uses:				
Other Purchase Professional-Technical Service	16,011.10	8,238.91	24,250.01	24,823.60
Total Expenditures	16,011.10	8,238.91	24,250.01	24,823.60
Excess (Deficiency) of Revenues Over (Under) Expenditures	-	-	-	-
Additional Project Information:				
Project Number	4630-070-08-0HAY			
Grant Date	05/01/09			
Bond Authorization Date	N/A			
Bonds Authorized	N/A			
Bonds Issued	N/A			
Original Authorized Cost	\$ 15,000.00			
Additional Authorized Cost	\$ 9,823.60			
Revised Authorized Cost	\$ 24,823.60			
Percentage Increase over Original Authorized Cost	65%			
Percentage Completion	N/A - not Finalized			
Original Target Completion Date	06/30/15			
Revised Target Completion Date	N/A			

CITY OF SALEM SCHOOL DISTRICT
 Capital Projects Fund
 Schedule of Project Revenues, Expenditures, Project Balance and Project Status - Budgetary Basis
 Building Wide Ceiling Repair and Replacement at Middle School
 From Inception and for the Fiscal Year Ended June 30, 2019

	Prior Periods	Current Year	Totals	Revised Authorized Cost
Revenues and Other Financing Sources:				
State Sources	\$ 1,742,698.52	\$ 1,149.46	\$ 1,743,847.98	\$ 1,743,847.98
Total Revenues	1,742,698.52	1,149.46	1,743,847.98	1,743,847.98
Expenditures and Other Financing Uses:				
Other Purchase Professional-Technical Service	22,805.04		22,805.04	22,805.04
Construction Services	1,719,893.48	1,149.46	1,721,042.94	1,721,042.94
Total Expenditures	1,742,698.52	1,149.46	1,743,847.98	1,743,847.98
Excess (Deficiency) of Revenues Over (Under) Expenditures	-	-	-	-
Additional Project Information:				
Project Number	4630-090-17-0AEQ			
Grant Date	02/08/17			
Bond Authorization Date	N/A			
Bonds Authorized	N/A			
Bonds Issued	N/A			
Original Authorized Cost	\$ 1,684,660.00			
Additional Authorized Cost	\$ 59,187.98			
Revised Authorized Cost	\$ 1,743,847.98			
Percentage Increase over Original Authorized Cost	4%			
Percentage Completion	100%			
Original Target Completion Date	12/31/19			
Revised Target Completion Date	N/A			

CITY OF SALEM SCHOOL DISTRICT
 Capital Projects Fund
 Schedule of Project Revenues, Expenditures, Project Balance and Project Status - Budgetary Basis
 Construction of New Track and Field Facilities
 From Inception and for the Fiscal Year Ended June 30, 2019

	Prior Periods	Current Year	Totals	Revised Authorized Cost
Revenues and Other Financing Sources:				
Transfer from Capital Reserve		\$ 1,435,562.00	\$ 1,435,562.00	\$ 1,435,562.00
Total Revenues	-	1,435,562.00	1,435,562.00	1,435,562.00
Expenditures and Other Financing Uses:				
Other Purchase Professional-Technical Service		105,206.65	105,206.65	125,000.00
Construction Services		1,326,988.32	1,326,988.32	1,310,562.00
Total Expenditures	-	1,432,194.97	1,432,194.97	1,435,562.00
Excess (Deficiency) of Revenues Over (Under) Expenditures	-	\$ 3,367.03	\$ 3,367.03	-
Additional Project Information:				
Project Number	4630-050-18-1000			
Grant Date	N/A			
Bond Authorization Date	N/A			
Bonds Authorized	N/A			
Bonds Issued	N/A			
Original Authorized Cost		\$ 1,097,385.00		
Additional Authorized Cost		\$ 338,177.00		
Revised Authorized Cost		\$ 1,435,562.00		
Percentage Increase over Original Authorized Cost	31%			
Percentage Completion	100%			
Original Target Completion Date	12/31/19			
Revised Target Completion Date	N/A			

PROPRIETARY FUNDS

CITY OF SALEM SCHOOL DISTRICT
 Proprietary Fund
 Statement of Net Position
 June 30, 2019

	Business-type Activities - Enterprise Fund
	Food Service
ASSETS:	
Current Assets:	
Cash and Cash Equivalents	\$ 320,331.02
Interfund Accounts Receivable:	
Due from General Fund	435,522.37
Accounts Receivable:	
State	422.02
Federal	38,512.62
Other	4,601.25
Inventories	17,127.46
Total Current Assets	816,516.74
Noncurrent Assets:	
Equipment	249,801.02
Less Accumulated Depreciation	(206,276.27)
Total Noncurrent Assets	43,524.75
Total Assets	860,041.49
LIABILITIES:	
Current Liabilities:	
Accounts Payable	152,009.42
Due to State of New Jersey	194,329.83
Total Current Liabilities	346,339.25
NET POSITION:	
Net Investment in Capital Assets	43,524.75
Unrestricted	470,177.49
Total Net Position	\$ 513,702.24

CITY OF SALEM SCHOOL DISTRICT
 Proprietary Fund
 Statement of Revenues, Expenses and Changes in Fund Net Position
 For the Fiscal Year Ended June 30, 2019

	Business-type Activities - Enterprise Fund
	Food Service
OPERATING REVENUES:	
Charges for Services:	
Daily Sales - Non-Reimbursable Programs	\$ 95,261.00
Special Functions and Miscellaneous	9,766.90
Total Operating Revenues	105,027.90
OPERATING EXPENSES:	
Purchased Professional/Technical Services	382,658.02
Cleaning/Repair/Maintenance	7,320.34
Other Purchased Services	59,657.45
General Supplies	54,842.93
Depreciation	22,551.29
Cost of Sales - Reimbursable Programs	512,651.82
Cost of Sales - Non-Reimbursable Programs	48,786.00
Miscellaneous	102.34
Total Operating Expenses	1,088,570.19
Operating Income (Loss)	(983,542.29)
NONOPERATING REVENUES (EXPENSES):	
State Sources:	
School Lunch Program	10,142.88
Federal Sources:	
National School Lunch Program	625,170.24
National School Breakfast Program	262,663.60
National Snack Program	8,409.31
Fresh Fruits & Vegetables	44,319.64
Food Distribution Program	65,026.28
Summer Feeding Program	33,306.17
Interest and Investment Revenue	295.29
Total Nonoperating Revenues (Expenses)	1,049,333.41
Change in Net Position	65,791.12
Net Position -- July 1	447,911.12
Net Position -- June 30	\$ 513,702.24

CITY OF SALEM SCHOOL DISTRICT
Proprietary Fund
Statement of Cash Flows
For the Fiscal Year Ended June 30, 2019

	Business-type Activities - Enterprise Fund
	Food Service
CASH FLOWS FROM OPERATING ACTIVITIES:	
Receipts from Customers	\$ 104,928.98
Payments for Purchased Services	(449,635.81)
Payments to Suppliers	<u>(456,428.85)</u>
Net Cash Provided by (Used for) Operating Activities	<u>(801,135.68)</u>
CASH FLOWS FROM NONCAPITAL FINANCING ACTIVITIES:	
State Sources	10,315.14
Federal Sources	1,189,705.70
Operating Subsidies and Transfers to Other Funds	<u>(313,057.92)</u>
Net Cash Provided by (Used for) Noncapital Financing Activities	<u>886,962.92</u>
CASH FLOWS FROM INVESTING ACTIVITIES:	
Interest and Investment Revenue	<u>295.29</u>
Net Cash Provided by (Used for) Investing Activities	<u>295.29</u>
Net Increase (Decrease) in Cash and Cash Equivalents	86,122.53
Cash and Cash Equivalents -- July 1	<u>234,208.49</u>
Cash and Cash Equivalents -- June 30	<u><u>\$ 320,331.02</u></u>
Reconciliation of Operating Income (Loss) to Net Cash Provided (Used) by Operating Activities:	
Operating Income (Loss)	\$ (983,542.29)
Adjustments to Reconcile Operating Income (Loss) to Net Cash Provided by (Used for) Operating Activities:	
Food Distribution Program	65,026.28
Depreciation and Net Amortization	22,551.29
(Increase) Decrease in Accounts Receivable, Net	(98.92)
(Increase) Decrease in Inventories	(3,084.40)
Increase (Decrease) in Accounts Payable	<u>98,012.36</u>
Total Adjustments	<u>182,406.61</u>
Net Cash Provided by (Used for) Operating Activities	<u><u>\$ (801,135.68)</u></u>

CITY OF SALEM SCHOOL DISTRICT
 Proprietary Fund
 Governmental Activities
 Internal Service Fund
 Statement of Net Position
 June 30, 2019

	Governmental Activities - <u>Internal Service Fund</u>
	Forman S. Acton Education Foundation <u>Program</u>
ASSETS:	
Current Assets:	
Accounts Receivable	\$ 133,736.02
Total Assets	<u>133,736.02</u>
LIABILITIES:	
Current Liabilities:	
Interfund Accounts Payable	<u>133,736.02</u>
Total Liabilities	<u>133,736.02</u>
NET POSITION:	
Unrestricted	<u>-</u>
Total Net Position	<u><u>\$ -</u></u>

FIDUCIARY FUNDS

CITY OF SALEM SCHOOL DISTRICT
 Fiduciary Funds
 Combining Statement of Fiduciary Net Position
 June 30, 2019

	Trust Funds		Agency Funds		Total
	Scholarship Trust	Uniform Trust	Student Activity	Payroll	
ASSETS:					
Cash and Cash Equivalents	\$ 70,061.41	\$ 267.83	\$ 51,992.52	\$ 18,807.03	\$ 141,128.79
Investments, at Fair Value:					
Certificates of Deposit	18,980.18				18,980.18
Total Assets	89,041.59	267.83	\$ 51,992.52	\$ 18,807.03	160,108.97
LIABILITIES:					
Payable to Student Groups			\$ 51,992.52		51,992.52
Payroll Deductions and Withholdings				\$ 2,270.66	2,270.66
Interfunds Accounts Payable:					
Due General Fund				16,536.37	16,536.37
Total Liabilities	-	-	\$ 51,992.52	\$ 18,807.03	70,799.55
NET POSITION:					
Held in Trust for Scholarships	89,041.59				89,041.59
Held in Trust for Uniforms		267.83			267.83
Total Net Position	\$ 89,041.59	\$ 267.83			\$ 89,309.42

CITY OF SALEM SCHOOL DISTRICT
 Fiduciary Funds
 Combining Statement of Changes in Fiduciary Net Position
 For the Fiscal Year Ended June 30, 2019

	<u>Scholarship Trust</u>	<u>Uniform Trust</u>	<u>Total</u>
ADDITIONS:			
Contributions:			
Other	\$ 3,600.00		\$ 3,600.00
Total Contributions	3,600.00	-	3,600.00
Investment Earnings:			
Interest and Investment Revenue	171.23		171.23
Net Investment Earnings	171.23	-	171.23
Total Additions	3,771.23	-	3,771.23
DEDUCTIONS:			
Scholarships Awarded	8,900.29		8,900.29
Total Deductions	8,900.29	-	8,900.29
Change in Net Position	(5,129.06)	-	(5,129.06)
Net Position -- July 1	94,170.65	\$ 267.83	94,438.48
Net Position -- June 30	<u>\$ 89,041.59</u>	<u>\$ 267.83</u>	<u>\$ 89,309.42</u>

CITY OF SALEM SCHOOL DISTRICT
 Fiduciary Funds
 Student Activity Agency Fund Schedule of Receipts and Disbursements
 For the Fiscal Year Ended June 30, 2019

	<u>Balance</u> <u>June 30, 2018</u>	<u>Cash</u> <u>Receipts</u>	<u>Cash</u> <u>Disbursements</u>	<u>Balance</u> <u>June 30, 2019</u>
John Fenwick School	\$ 13,080.41	\$ 5,449.02	\$ 5,849.35	\$ 12,680.08
Salem Middle School	2,861.56	1,370.36	2,590.45	1,641.47
Salem High School	44,275.68	67,844.55	76,042.80	36,077.43
Athletic Fund	4,579.28	62,815.48	65,801.22	1,593.54
Total	<u>\$ 64,796.93</u>	<u>\$ 137,479.41</u>	<u>\$ 150,283.82</u>	<u>\$ 51,992.52</u>

CITY OF SALEM SCHOOL DISTRICT
 Fiduciary Funds
 Payroll Agency Fund Schedule of Receipts and Disbursements
 For the Fiscal Year Ended June 30, 2019

	<u>Balance</u> <u>June 30, 2018</u>	<u>Receipts</u>	<u>Disbursements</u>	<u>Balance</u> <u>June 30, 2019</u>
ASSETS:				
Cash and Cash Equivalents	\$ 63,066.09	\$ 15,459,600.29	\$ 15,503,859.35	\$ 18,807.03
Total Assets	<u>\$ 63,066.09</u>	<u>\$ 15,459,600.29</u>	<u>\$ 15,503,859.35</u>	<u>\$ 18,807.03</u>
LIABILITIES:				
Payroll Deductions and Withholdings - Agency Net Payroll	\$ 41,185.63	\$ 7,430,630.07 8,028,631.80	\$ 7,469,545.04 8,028,631.80	\$ 2,270.66
Interfund Accounts Payable: Due to General Fund	<u>21,880.46</u>	<u>338.42</u>	<u>5,682.51</u>	<u>16,536.37</u>
Total Liabilities	<u>\$ 63,066.09</u>	<u>\$ 15,459,600.29</u>	<u>\$ 15,503,859.35</u>	<u>\$ 18,807.03</u>

LONG-TERM DEBT

CITY OF SALEM SCHOOL DISTRICT
 Schedule of Serial Bonds
 For the Fiscal Year Ended June 30, 2019

<u>Issue</u>	<u>Date of Issue</u>	<u>Amount of Issue</u>	<u>Annual Maturities</u>		<u>Interest Rate</u>	<u>Balance June 30, 2018</u>	<u>Retired</u>	<u>Balance June 30, 2019</u>
			<u>Date</u>	<u>Amount</u>				
Refunding School Bonds, Series 2008	08/20/08	\$ 3,670,000.00	02/15/20	\$ 250,000.00	4.000%	\$ 1,475,000.00	\$ 245,000.00	\$ 1,230,000.00
			02/15/21	245,000.00	4.125%			
			02/15/22	245,000.00	4.250%			
			02/15/23	250,000.00	4.250%			
			02/15/24	240,000.00	4.500%			
						\$ 1,475,000.00	\$ 245,000.00	\$ 1,230,000.00
						\$ 1,475,000.00	\$ 245,000.00	\$ 1,230,000.00

CITY OF SALEM SCHOOL DISTRICT
Debt Service Fund
Budgetary Comparison Schedule
For the Fiscal Year Ended June 30, 2019

	<u>Original Budget</u>	<u>Budget Transfers</u>	<u>Final Budget</u>	<u>Actual</u>	Variance Positive (Negative) <u>Final to Actual</u>
REVENUES:					
Local Sources:					
Local Tax Levy	\$ 105,620.00		\$ 105,620.00	\$ 105,620.00	
Total Local Sources	105,620.00	-	105,620.00	105,620.00	-
State Sources:					
Debt Service Aid Type II	201,124.00		201,124.00	201,124.00	
Total State Sources	201,124.00	-	201,124.00	201,124.00	-
Total Revenues	306,744.00	-	306,744.00	306,744.00	-
EXPENDITURES:					
Regular Debt Service:					
Interest on Bonds	61,744.00		61,744.00	61,743.76	\$ 0.24
Redemption of Principal	245,000.00		245,000.00	245,000.00	
Total Expenditures	306,744.00	-	306,744.00	306,743.76	0.24
Excess (Deficiency) of Revenues Over (Under) Expenditures				0.24	0.24
Fund Balance, July 1	2.22	-	2.22	2.22	-
Fund Balance, June 30	\$ 2.22	-	\$ 2.22	\$ 2.46	\$ 0.24

STATISTICAL SECTION

FINANCIAL TRENDS INFORMATION

Financial trends information is intended to assist the user in understanding and assessing how the School District's financial position has changed over time. Please refer to the following exhibits for a historical view of the School District's financial performance.

CITY OF SALEM SCHOOL DISTRICT
 Net Position by Component
 Last Ten Fiscal Years (accrual basis of accounting)
 Unaudited

	Fiscal Year Ending June 30,									
	2019	2018	2017	2016	2015	2014	2013	2012	2011	2010
Governmental Activities										
Net Investment in Capital Assets	\$ 9,719,908.49	\$ 8,779,735.58	\$ 7,579,301.15	\$ 8,530,136.31	\$ 7,792,923.73	\$ 7,376,169.84	\$ 6,365,180.46	\$ 6,116,295.74	\$ 5,943,565.41	\$ 5,110,887.59
Restricted	210,369.49	1,137,828.68	1,849,960.73	1,217,528.21	792,710.31	532,252.99	1,814,016.06	445,678.49	894,663.33	2,939,252.90
Unrestricted (Deficit)	(10,524,346.30)	(9,760,199.94)	(9,342,071.32)	(7,897,218.15)	(839,958.48)	(1,023,041.02)	(1,093,119.65)	(1,105,188.75)	(1,303,884.66)	(743,875.19)
Total Governmental Activities Net Position	\$ (594,068.32)	\$ 157,364.32	\$ 87,190.56	\$ 1,850,446.37	\$ 7,745,675.56	\$ 6,885,381.81	\$ 7,086,076.87	\$ 5,456,785.48	\$ 5,534,344.08	\$ 7,306,265.30
Business-Type Activities										
Net Investment in Capital Assets	\$ 43,524.75	\$ 66,076.04	\$ 74,896.19	\$ 92,002.82	\$ 108,283.72	\$ 97,351.29	\$ 112,546.92	\$ 88,112.96	\$ 99,420.78	\$ 53,104.00
Unrestricted (Deficit)	470,177.49	381,835.08	449,195.08	230,508.81	157,784.73	147,594.47	150,411.64	165,407.66	143,491.82	184,395.58
Total Business-Type Activities Net Position	\$ 513,702.24	\$ 447,911.12	\$ 524,091.27	\$ 322,511.63	\$ 266,068.45	\$ 244,945.76	\$ 262,958.56	\$ 253,520.62	\$ 242,912.60	\$ 237,499.58
Government-Wide										
Net Investment in Capital Assets	\$ 9,763,433.24	\$ 8,845,811.62	\$ 7,654,197.34	\$ 8,622,139.13	\$ 7,901,207.45	\$ 7,473,521.13	\$ 6,477,727.38	\$ 6,204,408.70	\$ 6,042,986.19	\$ 5,163,991.59
Restricted	210,369.49	1,137,828.68	1,849,960.73	1,217,528.21	792,710.31	532,252.99	1,814,016.06	445,678.49	894,663.33	2,939,252.90
Unrestricted (Deficit)	(10,054,168.81)	(9,378,364.86)	(8,892,876.24)	(7,666,709.34)	(682,173.75)	(875,446.55)	(942,708.01)	(939,781.09)	(1,160,392.84)	(559,479.61)
Total Government-Wide Net Position (Deficit)	\$ (80,366.08)	\$ 605,275.44	\$ 611,281.83	\$ 2,172,958.00	\$ 8,011,744.01	\$ 7,130,327.57	\$ 7,349,035.43	\$ 5,710,306.10	\$ 5,777,256.68	\$ 7,543,764.88

For the fiscal year ended June 30, 2015, the School District adopted GASBS No's. 68 and 71, which required the School District to record its proportionate share of the net pension liability and related deferred outflows and inflows of resources in the government-wide financial statements. Balances prior to June 30, 2015 are shown as originally reported and have not been restated for this adoption.

Source: District Records

CITY OF SALEM SCHOOL DISTRICT
 Changes in Net Position
 Last Ten Fiscal Years (accrual basis of accounting)
 Unaudited

Expenses	Fiscal Year Ending June 30,									
	2019	2018	2017	2016	2015	2014	2013	2012	2011	2010
Governmental Activities										
Instruction:										
Regular	\$ 7,797,885.36	\$ 7,852,589.83	\$ 7,996,953.61	\$ 7,844,400.41	\$ 7,779,874.47	\$ 8,190,283.78	\$ 8,113,641.04	\$ 8,160,387.93	\$ 8,127,220.30	\$ 7,300,591.45
Special Education	1,402,857.13	1,368,094.73	1,497,116.62	1,456,129.05	1,599,850.77	1,627,578.53	1,610,863.99	1,650,229.47	1,966,434.09	1,716,484.59
Other Special Education					43,409.32	42,528.00		61,426.46	213,715.85	361,700.78
Vocational	388,398.47	356,824.83	319,925.06	312,490.08	313,132.46	319,057.44	379,765.76	391,878.73	408,879.09	387,241.85
Other Instruction	705,836.02	769,583.92	642,719.39	516,967.49	559,597.71	569,677.40	507,181.82	388,031.11	482,335.27	378,612.60
Support Services:										
Tuition	2,111,137.66	2,259,357.56	1,899,484.65	1,688,068.31	1,551,552.20	903,669.25	1,159,700.85	1,109,041.02	1,513,852.71	1,248,774.20
Student & Instruction Related Services	4,199,503.70	4,110,241.13	4,279,219.50	4,409,158.61	4,259,946.08	4,132,287.16	4,135,688.14	4,253,565.15	4,298,446.48	3,966,793.97
School Administrative Services	1,075,367.93	1,024,488.26	927,632.08	894,600.73	847,193.71	891,522.09	948,154.08	945,451.78	1,000,985.41	992,946.23
General & Business Administrative Services	947,249.54	1,083,590.64	904,422.94	858,186.43	775,548.46	794,560.83	749,358.19	860,797.54	789,431.69	917,271.58
Plant Operations and Maintenance	1,844,616.38	1,911,500.55	1,866,364.99	2,234,247.71	2,395,325.22	2,382,235.26	2,292,826.72	2,280,342.25	2,480,463.00	3,251,422.53
General Unallocated Depreciation	797,978.42	749,356.41	831,754.09	769,394.01	739,275.52	655,929.35	583,140.48	541,362.76	347,654.78	304,849.13
Pupil Transportation	1,031,652.00	918,835.88	713,038.78	758,956.62	779,764.20	554,695.40	558,027.05	647,115.59	673,562.46	580,916.43
Interest on Long-term Debt	54,307.21	64,891.91	74,901.06	96,021.62	114,031.76	124,530.76	132,611.28	139,235.16	145,387.50	152,349.44
Unallocated Benefits	9,657,039.38	12,905,613.28	9,475,533.95	8,405,002.64	5,497,323.19	5,965,616.95	5,124,360.98	5,195,766.16	5,183,180.38	4,607,364.71
Amortization of Debt Issuance Costs						9,430.56	9,801.49	10,420.28	5,681.40	
Total Governmental Activities Expenses	32,013,829.20	35,374,968.93	31,429,066.72	30,243,623.71	27,255,825.07	27,154,172.20	26,304,750.94	26,634,432.60	27,641,969.29	26,173,000.89
Business-type Activities:										
Food Service	1,088,570.19	1,260,730.24	1,059,761.95	1,080,294.12	994,423.84	988,376.37	971,284.21	892,713.69	914,037.00	901,173.58
Total Business-type Activities Expense	1,088,570.19	1,260,730.24	1,059,761.95	1,080,294.12	994,423.84	988,376.37	971,284.21	892,713.69	914,037.00	901,173.58
Total District Expenses	\$ 33,102,399.39	\$ 36,635,699.17	\$ 32,488,828.67	\$ 31,323,917.83	\$ 28,250,248.91	\$ 28,142,548.57	\$ 27,276,035.15	\$ 27,527,146.29	\$ 28,556,006.29	\$ 27,074,174.47

(Continued)

CITY OF SALEM SCHOOL DISTRICT
 Changes in Net Position
 Last Ten Fiscal Years (accrual basis of accounting)
 Unaudited

	Fiscal Year Ending June 30,									
	2019	2018	2017	2016	2015	2014	2013	2012	2011	2010
Program Revenues										
Governmental Activities:										
Charges for Services:										
Instruction (tuition)	\$ 1,427,327.80	\$ 1,543,955.19	\$ 2,190,965.17	\$ 1,591,578.52	\$ 2,181,600.50	\$ 1,924,860.66	\$ 2,587,043.08	\$ 2,269,504.22	\$ 2,169,821.80	\$ 2,241,663.19
Operating Grants and Contributions	12,437,766.54	14,432,416.64	9,892,403.39	9,423,585.68	5,997,565.55	6,104,717.22	5,658,776.87	5,768,250.70	5,598,516.07	5,334,219.05
Total Governmental Activities Program Revenues	<u>13,865,094.34</u>	<u>15,976,371.83</u>	<u>12,083,368.56</u>	<u>11,015,164.20</u>	<u>8,179,166.05</u>	<u>8,029,577.88</u>	<u>8,245,819.95</u>	<u>8,037,754.92</u>	<u>7,768,337.87</u>	<u>7,575,882.24</u>
Business-type activities:										
Charges for Services:										
Food Service	105,027.90	100,395.05	111,225.33	202,129.98	249,149.56	255,521.32	259,200.56	252,885.44	257,995.82	334,874.31
Operating Grants and Contributions	1,049,038.12	1,083,613.85	1,065,391.29	934,069.12	765,974.43	714,427.50	720,642.75	649,537.00	661,501.79	605,014.15
Total Business-type Activities Program Revenues	<u>1,154,066.02</u>	<u>1,184,008.90</u>	<u>1,176,616.62</u>	<u>1,136,199.10</u>	<u>1,015,123.99</u>	<u>969,948.82</u>	<u>979,843.31</u>	<u>902,422.44</u>	<u>919,497.61</u>	<u>939,888.46</u>
Total District Program Revenues	<u>\$ 15,019,160.36</u>	<u>\$ 17,160,380.73</u>	<u>\$ 13,259,985.18</u>	<u>\$ 12,151,363.30</u>	<u>\$ 9,194,290.04</u>	<u>\$ 8,999,526.70</u>	<u>\$ 9,225,663.26</u>	<u>\$ 8,940,177.36</u>	<u>\$ 8,687,835.48</u>	<u>\$ 8,515,770.70</u>
Net (Expense)/Revenue										
Governmental Activities	\$ (18,148,734.86)	\$ (19,398,597.10)	\$ (19,345,698.16)	\$ (19,228,459.51)	\$ (19,076,659.02)	\$ (19,124,594.32)	\$ (18,058,930.99)	\$ (18,596,677.68)	\$ (19,873,631.42)	\$ (18,597,118.65)
Business-type Activities	65,495.83	(76,721.34)	116,854.67	55,904.98	20,700.15	(18,427.55)	8,559.10	9,708.75	5,460.61	38,714.88
Total District-wide Net Expense	<u>\$ (18,083,239.03)</u>	<u>\$ (19,475,318.44)</u>	<u>\$ (19,228,843.49)</u>	<u>\$ (19,172,554.53)</u>	<u>\$ (19,055,958.87)</u>	<u>\$ (19,143,021.87)</u>	<u>\$ (18,050,371.89)</u>	<u>\$ (18,586,968.93)</u>	<u>\$ (19,868,170.81)</u>	<u>\$ (18,558,403.77)</u>

(Continued)

CITY OF SALEM SCHOOL DISTRICT
 Changes in Net Position
 Last Ten Fiscal Years (accrual basis of accounting)
 Unaudited

	Fiscal Year Ending June 30,									
	2019	2018	2017	2016	2015	2014	2013	2012	2011	2010
General Revenues and Other Changes in Net Position										
Governmental Activities:										
Property Taxes Levied for General Purposes, Net	\$ 2,392,321.00	\$ 2,392,321.00	\$ 2,392,321.00	\$ 2,392,321.00	\$ 2,392,321.00	\$ 2,392,321.00	\$ 2,392,321.00	\$ 2,392,321.00	\$ 2,392,321.00	\$ 2,392,321.00
Taxes Levied for Debt Service	105,620.00	109,838.00	111,421.00	115,984.00	119,943.00	119,909.00	123,446.00	105,301.00	82,972.00	74,698.00
Federal and State Aid not Restricted	14,882,052.90	16,921,143.65	15,664,837.13	17,486,250.20	17,402,959.62	16,383,157.56	17,194,441.41	16,119,494.15	16,289,726.70	16,282,267.86
Federal and State Aid Restricted						(7,853.49)	(23,010.83)	(250,457.08)	(782,856.51)	
Miscellaneous Income	17,308.32	45,468.21	23,187.61	17,525.12	14,519.41	28,552.32	56,618.86	143,831.17	129,493.79	140,672.19
Amortization of Premium Received on Sale of Bonds					7,209.74	7,812.87	8,238.56	8,628.84	8,994.37	4,579.57
Loss on Disposal of Asset			(5,350.02)						(18,941.15)	(11,236.50)
Total Governmental Activities	17,397,302.22	19,468,770.86	18,186,416.72	20,012,080.32	19,936,952.77	18,923,899.26	19,752,055.00	18,519,119.08	18,101,710.20	18,883,302.12
Business-type Activities:										
Interest and Investment Revenue	295.29	541.19	483.07	538.20	422.54	414.75	878.84	899.27	202.41	1,286.96
Loss on Disposal of Asset									(250.00)	
Total Business-type Activities	295.29	541.19	483.07	538.20	422.54	414.75	878.84	899.27	(47.59)	1,286.96
Total Government-wide	\$ 17,397,597.51	\$ 19,469,312.05	\$ 18,186,899.79	\$ 20,012,618.52	\$ 19,937,375.31	\$ 18,924,314.01	\$ 19,752,933.84	\$ 18,520,018.35	\$ 18,101,662.61	\$ 18,884,589.08
Change in Net Position										
Governmental Activities	\$ (751,432.64)	\$ 70,173.76	\$ (1,159,281.44)	\$ 783,620.81	\$ 860,293.75	\$ (200,695.06)	\$ 1,693,124.01	\$ (77,558.60)	\$ (1,771,921.22)	\$ 286,183.47
Business-type Activities	65,791.12	(76,180.15)	117,337.74	56,443.18	21,122.69	(18,012.80)	9,437.94	10,608.02	5,413.02	40,001.84
Total District	\$ (685,641.52)	\$ (6,006.39)	\$ (1,041,943.70)	\$ 840,063.99	\$ 881,416.44	\$ (218,707.86)	\$ 1,702,561.95	\$ (66,950.58)	\$ (1,766,508.20)	\$ 326,185.31

For the fiscal year ended June 30, 2015, the School District adopted GASBS No's. 68 and 71, which required the School District to record its proportionate share of the net pension liability and related deferred outflows and inflows of resources in the government-wide financial statements. Balances prior to June 30, 2015 are shown as originally reported and have not been restated for this adoption.

Source: District Records

CITY OF SALEM SCHOOL DISTRICT
Fund Balances, Governmental Funds
Last Ten Fiscal Years (modified accrual basis of accounting)
Unaudited

	Fiscal Year Ending June 30,									
	2019	2018	2017	2016	2015	2014	2013	2012	2011	2010
General Fund										
Reserved									\$ 670,252.67	\$ 1,461,912.73
Unreserved (Deficit)									(247,198.40)	107,058.57
Restricted	\$ 207,000.00	\$ 1,137,826.46	\$ 1,849,958.75	\$ 851,244.01	\$ 561,551.90	\$ 237,222.39	\$ 155,489.20	\$ 79,580.47		
Assigned	746,349.39	975,812.23	653,353.53	1,310,564.75	1,509,398.42	1,452,459.46	2,698,764.65	1,299,216.45		
Unassigned (Deficit)	(2,179,235.95)	(1,229,190.91)	(986,013.29)	(995,214.93)	(1,040,961.66)	(1,106,648.97)	(1,073,394.99)	(1,005,547.93)		
Total General Fund	\$ (1,225,886.56)	\$ 884,447.78	\$ 1,517,298.99	\$ 1,166,593.83	\$ 1,029,988.66	\$ 583,032.88	\$ 1,780,858.86	\$ 373,248.99	\$ 423,054.27	\$ 1,568,971.30
All Other Governmental Funds										
Reserved									\$ 12,853.49	\$ 178,399.00
Unreserved, Reported in:										
Special Revenue Fund (Deficit)									(160,614.00)	(117,890.80)
Capital Projects Fund	\$ 3,367.03								252,582.95	1,337,432.45
Debt Service Fund									12,088.28	16,872.78
Restricted	2.46	\$ 2.22	\$ 1.98	\$ 1.50	\$ 1.26	\$ 1.02	\$ 0.78	\$ 48,125.76		
Assigned							7,853.49			
Unassigned (Deficit)	(221,672.00)	(218,388.00)	(218,388.00)	(219,618.00)	(215,892.00)	(184,337.00)	(180,053.00)	(147,492.00)		
Total All Other Governmental Funds	\$ (218,302.51)	\$ (218,385.78)	\$ (218,386.02)	\$ (219,616.50)	\$ (215,890.74)	\$ (184,335.98)	\$ (172,198.73)	\$ (99,366.24)	\$ 116,910.72	\$ 1,414,813.43

(1) In accordance with GASB 54, effective for the fiscal year ended June 30, 2011, the description and terminology utilized to identify fund balance was changed. See the notes to the financial statements.

Source: District Records

CITY OF SALEM SCHOOL DISTRICT
 Changes in Fund Balances, Governmental Funds
 Last Ten Fiscal Years (modified accrual basis of accounting)
 Unaudited

	Fiscal Year Ending June 30,									
	2019	2018	2017	2016	2015	2014	2013	2012	2011	2010
Revenues										
Tax Levy	\$ 2,497,941.00	\$ 2,502,159.00	\$ 2,503,742.00	\$ 2,508,305.00	\$ 2,512,264.00	\$ 2,512,230.00	\$ 2,515,767.00	\$ 2,497,622.00	\$ 2,475,293.00	\$ 2,467,019.00
Tuition Charges	1,427,327.80	1,543,955.19	2,190,965.17	1,591,578.52	2,181,600.50	1,924,860.66	2,579,740.58	2,269,504.22	2,169,821.80	2,241,663.19
Miscellaneous	17,308.32	45,468.21	23,187.61	17,525.12	14,519.41	28,552.32	63,921.36	80,735.32	129,493.79	140,672.19
Local Sources	23,022,519.75	24,085,734.04	17,721.23	14,468.54	17,847.71	2,000.00	12,529.00	26,196.00	1,606.81	780.85
State Sources	1,553,964.43	1,459,073.78	22,100,838.43	22,809,234.23	21,925,543.85	20,966,847.51	20,700,708.77	19,738,703.56	17,232,806.72	19,373,346.79
Federal Sources	17,285.26	18,927.47	1,477,139.86	1,607,360.11	1,457,133.61	1,519,027.27	2,139,980.51	2,122,845.29	4,653,829.24	2,242,359.27
Total Revenue	28,536,346.56	29,655,317.69	28,313,594.30	28,548,471.52	28,108,909.08	26,953,517.76	28,012,647.22	26,735,606.39	26,662,851.36	26,465,841.29
Expenditures										
Instruction										
Regular Instruction	7,758,764.15	7,827,280.23	7,979,872.74	7,832,368.97	7,750,373.88	8,141,996.46	8,065,550.91	8,114,973.37	8,081,900.24	7,273,223.32
Special Education Instruction	1,402,857.13	1,368,094.73	1,497,116.62	1,456,129.05	1,599,850.77	1,627,578.53	1,610,863.99	1,650,229.47	1,966,434.09	1,716,484.59
Other Special Instruction					43,409.32	42,528.00		61,426.46	213,715.85	361,700.78
Vocational Education	388,398.47	356,824.83	319,925.06	312,490.08	313,132.46	319,057.44	379,765.76	391,878.73	408,879.09	387,241.85
Other Instruction	705,836.02	769,583.92	642,719.39	516,967.49	559,597.71	569,677.40	507,181.82	388,031.11	482,335.27	378,612.60
Support Services:										
Tuition	2,111,137.66	2,259,357.56	1,899,484.65	1,688,068.31	1,551,552.20	903,669.25	1,159,700.85	1,109,041.02	1,513,852.71	1,248,774.20
Student & Instruction Related Services	4,199,503.70	4,110,241.13	4,279,219.50	4,409,158.61	4,259,946.08	4,132,287.16	4,135,688.14	4,253,565.15	4,298,446.48	3,966,793.97
School Administrative Services	1,075,367.93	1,024,488.26	927,632.08	894,600.73	847,193.71	891,522.09	948,154.08	945,451.78	1,000,985.41	992,946.23
Other Administrative Services	941,401.72	1,002,982.83	891,256.93	845,071.30	761,355.07	780,005.11	734,114.93	845,851.53	766,480.45	889,083.17
Plant Operations and Maintenance	1,828,128.49	1,891,601.83	1,842,120.67	2,205,485.79	2,365,934.09	2,352,093.42	2,268,610.60	2,262,315.81	2,462,123.14	3,233,551.52
Pupil Transportation	1,031,652.00	918,835.88	713,038.78	758,956.62	779,764.20	554,695.40	558,027.05	647,115.59	673,562.46	580,916.43
Unallocated Benefits	7,345,959.90	6,641,532.58	6,590,745.79	5,828,935.32	5,513,939.29	6,002,694.88	5,467,370.55	5,209,157.13	5,020,151.08	4,651,124.82
Capital Outlay	1,550,846.70	1,798,351.12	244,468.72	1,330,516.08	999,115.52	1,489,578.60	469,599.33	525,556.90	1,087,310.82	2,246,300.20
Debt Service:										
Principal	245,000.00	245,000.00	240,000.00	230,000.00	230,000.00	220,000.00	215,000.00	205,000.00	200,000.00	175,000.00
Interest and Other Charges	61,743.76	73,993.76	83,593.76	106,843.76	118,343.76	128,243.76	135,231.00	141,637.50	147,637.50	162,428.51
Total Expenditures	30,646,597.63	30,288,168.66	28,151,194.69	28,415,592.11	27,693,508.06	28,155,627.50	26,654,859.01	26,751,231.55	28,323,814.59	28,264,182.19
Excess (Deficiency) of Revenues Over (Under) Expenditures	(2,110,251.07)	(632,850.97)	162,399.61	132,879.41	415,401.02	(1,202,109.74)	1,357,788.21	(15,625.16)	(1,660,963.23)	(1,798,340.90)
Other Financing Sources (Uses)										
Refunding Bond Proceeds										3,674,000.00
Bonds Refunded										(3,674,000.00)
Cancellation of State Aid						(7,853.49)	(23,010.83)	(250,457.08)	(782,856.51)	
Total Other Financing Sources (Uses)	-	-	-	-	-	(7,853.49)	(23,010.83)	(250,457.08)	(782,856.51)	-
Net Change in Fund Balances	\$ (2,110,251.07)	\$ (632,850.97)	\$ 162,399.61	\$ 132,879.41	\$ 415,401.02	\$ (1,209,963.23)	\$ 1,334,777.38	\$ (266,082.24)	\$ (2,443,819.74)	\$ (1,798,340.90)
Debt Service as a Percentage of Noncapital Expenditures	1.1%	1.1%	1.2%	1.2%	1.3%	1.3%	1.3%	1.3%	1.3%	1.3%

Source: District Records

CITY OF SALEM SCHOOL DISTRICT
 General Fund - Other Local Revenue by Source
 Last Ten Fiscal Years (modified accrual basis of accounting)
 Unaudited

	Fiscal Year Ending June 30,									
	2019	2018	2017	2016	2015	2014	2013	2012	2011	2010
Refunds of Prior Year Expenses		\$ 13,854.18	\$ 11,586.69	\$ 3,861.90	\$ 3,715.66	\$ 4,442.78	\$ 7,606.37	\$ 15,577.41	\$ 21,116.37	\$ 16,352.84
Cancellation of Prior Years' Payables		16,005.53	31,049.32			490.50	4,274.31	16,021.50	502.00	40,540.16
Cancellation of Prior Years' Outstanding Checks				412.00						
Donations							50.00			
Rentals	\$ 625.00		1,360.00	2,375.00	3,970.00	2,975.00	3,295.00	2,530.00	2,340.00	4,652.00
Child Study Team Services Provided to their LEA's									46,700.00	46,700.00
Sale of Equipment								50.00		
NJ Clean Energy Program								10,664.00		
Anti-Bullying Bill								897.00		
Interest on Investments	2,418.50	3,382.89	3,713.80	5,650.58	5,741.67	4,883.91	5,574.02	7,632.59	1,926.99	2,661.25
Miscellaneous	14,264.82	12,225.61	(24,522.20)	48,950.19	4,097.79	1,726.22	7,752.62	3,246.36	8,149.96	18,587.54
	<u>\$ 17,308.32</u>	<u>\$ 45,468.21</u>	<u>\$ 23,187.61</u>	<u>\$ 61,249.67</u>	<u>\$ 17,525.12</u>	<u>\$ 14,518.41</u>	<u>\$ 28,552.32</u>	<u>\$ 56,618.86</u>	<u>\$ 80,735.32</u>	<u>\$ 129,493.79</u>

Source: District Records

REVENUE CAPACITY INFORMATION

Revenue capacity information is intended to assist users in understanding and assessing the factors affecting the School District's ability to generate revenues. Please refer to the following exhibits for a historical view of these factors and how they relate to the School District's ability to generate revenues.

CITY OF SALEM SCHOOL DISTRICT
Assessed Value and Actual Value of Taxable Property
Last Ten Fiscal Years
Unaudited

Year Ended Dec. 31,	Vacant Land	Residential	Farm Reg.	Qfarm	Commercial	Industrial	Apartment	Total Assessed Value	Public Utilities (1)	Net Valuation Taxable	Tax-Exempt Property	Estimated Actual (County Equalized) Value	Total Direct School Tax Rate (2)
2019	\$ 2,726,800	\$ 69,396,520	\$ 153,500	\$ 116,400	\$ 30,456,900	\$ 12,912,500	\$ 5,887,400	\$ 121,650,020	\$ 2,138,815	\$ 123,788,835	\$ 70,769,500	\$ 139,800,725	\$ 2.018
2018	2,726,200	69,566,940	153,500	116,400	30,779,600	12,912,500	5,945,900	122,201,040	2,181,563	124,382,603	70,690,600	133,610,039	2.008
2017	2,585,600	69,479,900	153,500	116,400	29,729,900	13,644,800	5,945,900	121,656,000	2,300,510	123,956,510	72,170,100	134,294,055	2.006
2016	5,272,300	142,121,500	346,900	151,100	36,575,100	22,642,396	6,181,900	213,291,196	2,276,638	215,567,834	96,357,341	148,802,571	1.148
2015	6,617,200	146,713,500	406,500	151,100	40,344,400	21,392,396	6,181,900	221,806,996	2,155,317	223,962,313	93,375,241	182,708,281	1.111
2014	6,662,100	149,017,800	406,500	151,100	43,754,600	22,891,396	6,181,900	229,065,396	2,159,934	231,225,330	92,998,641	220,204,853	1.078
2013	5,207,300	149,992,100	406,500	167,700	44,342,843	22,891,396	6,181,900	229,189,739	2,142,019	231,331,758	93,141,441	223,829,116	1.079
2012	5,204,500	152,171,600	406,500	167,700	44,545,043	22,891,396	6,181,900	231,568,639	2,455,218	234,023,857	93,429,141	217,707,718	1.073
2011	5,097,100	152,826,700	406,500	167,700	44,629,943	22,891,396	6,224,000	232,243,339	2,419,575	234,662,914	93,249,741	230,035,003	1.072
2010	5,300,100	154,040,900	406,500	167,700	45,835,742	22,891,396	6,224,000	234,866,338	2,442,075	237,308,413	91,438,841	234,866,339	1.040

(1) Taxable Value of Machinery, Implements and Equipment of Telephone, Telegraph and Messenger System Companies

(2) Tax Rates are per \$100.00 of Assessed Valuation

Source: Municipal Tax Assessor

CITY OF SALEM SCHOOL DISTRICT
 Direct and Overlapping Property Tax Rates
 Last Ten Years
 (rate per \$100 of assessed value)
 Unaudited

Year Ended Dec. 31,	District Direct Rate			Overlapping Rate		Total Direct and Overlapping Tax Rate
	Basic Rate	General Obligation Debt Service	Total Direct School Tax Rate	City of Salem	County of Salem	
2019	\$ 1.933	\$ 0.085	\$ 2.018	\$ 3.631	\$ 1.396	\$ 7.045
2018	1.919	0.088	2.008	3.602	1.304	6.914
2017	1.917	0.089	2.006	3.583	1.241	6.830
2016	1.096	0.052	1.148	2.028	0.740	3.916
2015	1.061	0.051	1.111	1.947	0.808	3.866
2014	1.027	0.050	1.078	1.851	0.917	3.846
2013	1.027	0.052	1.079	1.812	0.932	3.823
2012	1.022	0.051	1.073	1.753	0.902	3.728
2011	1.019	0.053	1.072	1.706	0.909	3.687
2010	1.008	0.031	1.040	1.609	0.930	3.579

Source: Municipal Tax Collector

CITY OF SALEM SCHOOL DISTRICT
Principal Property Taxpayers
Current Year and Nine Years Ago
Unaudited

<u>Taxpayer</u>	2019			2010		
	<u>Taxable Assessed Value</u>	<u>Rank</u>	<u>% of Total District Net Assessed Value</u>	<u>Taxable Assessed Value</u>	<u>Rank</u>	<u>% of Total District Net Assessed Value</u>
83 Griffith LLC	\$ 5,220,000	1	4.2%			
PSEG Power, LLC	4,552,600	2	3.7%			
Incollingo's Salem Properties, LLC	2,856,900	3	2.3%			
Salem Manor Holding	2,634,900	4	2.1%			
Verizon	2,138,815	5	1.7%			
Aluchem, Inc.	1,749,700	6	1.4%	Information Not Available		
Salem Chestnut Apartments	1,700,000	7	1.4%			
Riteaid Corp	1,556,800	8	1.3%			
Tilbury Road Associates, Inc.	1,472,600	9	1.2%			
Stergencies E Corporation	1,366,700	10	1.1%			
Total	\$ 25,249,015		20.40%	-		0.00%

Sources: Tax Assessor's Records

CITY OF SALEM SCHOOL DISTRICT
Property Tax Levies and Collections
Last Ten Fiscal Years
Unaudited

Collected within the Fiscal Year of the Levy (1)

<u>Fiscal Year</u> <u>Ended June 30,</u>	<u>School Taxes Levied</u> <u>for the Fiscal Year</u>	<u>Amount</u>	<u>Percentage</u> <u>of Levy</u>	<u>Collections in</u> <u>Subsequent Years</u>
2019	\$ 2,502,159.00	\$ 2,502,159.00	100.00%	-
2018	2,502,159.00	2,049,311.22	81.90%	\$ 452,847.78
2017	2,503,742.00	1,905,661.68	76.11%	598,080.32
2016	2,506,068.00	1,907,987.72	76.13%	598,080.28
2015	2,508,305.00	2,109,585.04	84.10%	398,719.96
2014	2,512,264.00	2,312,903.92	92.06%	199,360.08
2013	2,512,230.00	2,113,509.92	84.13%	398,720.08
2012	2,515,767.00	2,515,767.00	100.00%	-
2011	2,497,622.00	2,298,261.88	92.02%	199,360.12
2010	2,475,293.00	2,475,293.00	100.00%	-

(1) School taxes are collected by the Municipal Tax Collector. Under New Jersey State Statute, a municipality is required to remit to the school district the entire property tax balance, in the amount voted upon or certified prior to the end of the school year.

Source: District Records

Debt Capacity Information

Debt capacity information is intended to assist users in understanding and assessing the School District's debt burden and its ability to issue additional debt. Please refer to the following exhibits for a historical view of the School District's outstanding debt and its debt capacity.

CITY OF SALEM SCHOOL DISTRICT
Ratios of Outstanding Debt by Type
Last Ten Fiscal Years
Unaudited

Fiscal Year Ended June 30,	Governmental Activities				Business-Type Activities		Total District	Percentage of Personal Income (2)	Per Capita (3)
	General Obligation Bonds (1)	Certificates of Participation	Capital Leases	Bond Anticipation Notes (BANs)	Capital Leases				
2019	\$ 1,230,000.00	-	-	-	-	\$ 1,230,000.00	Unavailable	Unavailable	
2018	1,475,000.00	-	-	-	-	1,475,000.00	Unavailable	\$ 310.72	
2017	1,720,000.00	-	-	-	-	1,720,000.00	0.76%	360.28	
2016	1,960,000.00	-	-	-	-	1,960,000.00	0.90%	407.91	
2015	2,195,000.00	-	-	-	-	2,195,000.00	1.02%	451.55	
2014	2,425,000.00	-	-	-	-	2,425,000.00	1.16%	492.09	
2013	2,655,000.00	-	-	-	-	2,655,000.00	1.28%	533.35	
2012	2,875,000.00	-	-	-	-	2,875,000.00	1.39%	571.46	
2011	3,090,000.00	-	-	-	-	3,090,000.00	1.47%	608.51	
2010	3,295,000.00	-	-	-	-	3,295,000.00	1.60%	643.18	

Note: Details regarding the district's outstanding debt can be found in the notes to the financial statements.

Sources: (1) District Records

(2) Personal income has been estimated based upon the municipal population and per capita

(3) Population information provided by the NJ Dept Of Labor and Workforce Development

CITY OF SALEM SCHOOL DISTRICT
 Ratios of Net General Bonded Debt Outstanding
 Last Ten Fiscal Years
 Unaudited

Fiscal Year Ended June 30,	General Bonded Debt Outstanding (1)			Percentage of Actual Taxable Value of Property (2)	Per Capita (3)
	General Obligation Bonds	Deductions	Net General Bonded Debt Outstanding		
2019	\$ 1,230,000.00	-	\$ 1,230,000.00	0.99%	Unavailable
2018	1,475,000.00	-	1,475,000.00	1.19%	\$ 310.72
2017	1,720,000.00	-	1,720,000.00	1.39%	360.28
2016	1,960,000.00	-	1,960,000.00	0.91%	407.91
2015	2,195,000.00	-	2,195,000.00	0.98%	451.55
2014	2,425,000.00	-	2,425,000.00	1.05%	492.09
2013	2,655,000.00	-	2,655,000.00	1.15%	533.35
2012	2,875,000.00	-	2,875,000.00	1.23%	571.46
2011	3,090,000.00	-	3,090,000.00	1.32%	608.51
2010	3,295,000.00	-	3,295,000.00	1.39%	643.18

Sources:

- (1) District Records
- (2) Net Assessed Valuation provided by Abstract of Ratables, County Board of Taxation
- (3) Population information provided by the NJ Dept Of Labor and Workforce Development

CITY OF SALEM SCHOOL DISTRICT
 Direct and Overlapping Governmental Activities Debt
 As of December 31, 2018
 Unaudited

<u>Governmental Unit</u>	<u>Gross Debt</u>	<u>Deductions</u>	<u>Statutory Net Debt Outstanding</u>	<u>Net Debt Outstanding Allocated to Salem City (2)</u>
Municipal Debt: (1)				
Salem City School District	\$ 1,475,000.00	\$ 1,475,000.00		
City of Salem	33,309,540.81	30,247,564.74	\$ 3,061,976.07	\$ 3,061,976.07
Overlapping Debt Apportioned to Municipality:				
County of Salem - City's Share (1)	42,055,000.00	2,415,000.00	39,640,000.00	1,080,027.00
Salem County Improvement Authority	8,362,453.00	8,362,453.00	-	-
Total Direct and Overlapping Debt				<u><u>\$ 4,142,003.07</u></u>

Sources:

- (1) 2018 Annual Debt Statement / Audit Report
- (2) Such debt is allocated as a proportion of the City's share of the total 2018 Equalized Value, which is 2.725%.
 The source for this computation was the 2018 Table of Equalized Valuations, which is supplied by the New Jersey Division of Taxation.
 Assessed value data used to estimate applicable percentages provided by County of Salem.
 Debt outstanding provided by applicable governmental unit.

CITY OF SALEM SCHOOL DISTRICT
 Legal Debt Margin Information
 Last Ten Fiscal Years
 Unaudited

Legal Debt Margin Calculation for Fiscal Year 2019

Equalized Valuation Basis (1)

2018	\$	137,971,141
2017		130,644,330
2016		<u>147,320,898</u>

[A] \$ 415,936,369

Average equalized valuation of taxable property [A/3] \$ 138,645,456

Debt limit (4 % of average equalization value) (2) **[B]** \$ 5,545,818

Total Net Debt Applicable to Limit (3) **[C]** 1,230,000

Legal Debt Margin **[B-C]** \$ 4,315,818

	Fiscal Year Ended June 30,									
	<u>2019</u>	<u>2018</u>	<u>2017</u>	<u>2016</u>	<u>2015</u>	<u>2014</u>	<u>2013</u>	<u>2012</u>	<u>2011</u>	<u>2010</u>
Debt limit	\$ 5,545,818.25	\$ 5,670,748.41	\$ 6,336,364.04	\$ 7,197,663.93	\$ 8,135,799.63	\$ 8,606,655.08	\$ 8,882,850.71	\$ 9,282,874.59	\$ 9,935,803.00	\$ 10,202,247.00
Total net debt applicable to limit	<u>1,230,000.00</u>	<u>1,475,000.00</u>	<u>1,720,000.00</u>	<u>1,960,000.00</u>	<u>2,195,000.00</u>	<u>2,425,000.00</u>	<u>2,655,000.00</u>	<u>2,875,000.00</u>	<u>3,090,000.00</u>	<u>3,295,000.00</u>
Legal debt margin	<u>\$ 4,315,818.25</u>	<u>\$ 4,195,748.41</u>	<u>\$ 4,616,364.04</u>	<u>\$ 5,940,799.63</u>	<u>\$ 5,940,799.63</u>	<u>\$ 6,907,247.00</u>	<u>\$ 6,087,674.00</u>	<u>\$ 4,499,419.00</u>	<u>\$ 2,955,736.00</u>	<u>\$ 2,001,356.00</u>
Total net debt applicable to the limit as a percentage of debt limit	22.18%	26.01%	27.14%	27.23%	26.98%	28.18%	29.89%	30.97%	31.10%	32.30%

Sources:

- (1) Equalized valuation bases were provided by the Annual Report of the State of New Jersey, Department of Treasury, Division of Taxation.
- (2) Limit set by NJSA 18A:24-19 for a K through 12 district.
- (3) District Records.

Demographic and Economic Information

Demographic and economic information is intended (1) to assist users in understanding the socioeconomic environment within which the School District operates and (2) to provide information that facilitates comparisons of financial statement information over time and among school districts. Please refer to the following exhibits for a historical view of the demographic and economic statistics and factors prevalent in the location in which the School District operates.

CITY OF SALEM SCHOOL DISTRICT
Demographic and Economic Statistics
Last Ten Years
Unaudited

<u>Year</u>	<u>Population (1)</u>	<u>Personal Income (2)</u>	<u>Per Capita Personal Income (3)</u>	<u>Unemployment Rate (4)</u>
2018	4,747	Unavailable	Unavailable	10.9%
2017	4,774	\$ 225,289,834	\$ 47,191	13.5%
2016	4,805	217,123,535	45,187	12.1%
2015	4,861	215,191,609	44,269	14.1%
2014	4,928	209,075,328	42,426	15.3%
2013	4,978	206,955,372	41,574	20.1%
2012	5,031	207,241,983	41,193	17.4%
2011	5,078	210,620,206	41,477	17.0%
2010	5,123	205,406,685	40,095	18.2%
2009	5,821	229,609,345	39,445	16.9%

Source:

- (1) Population information provided by the NJ Dept of Labor and Workforce Development
- (2) Personal income has been estimated based upon the municipal population and per capita personal income presented
- (3) Per Capita personal income by municipality-estimated based upon the 2010 Census published
- (4) Unemployment data provided by the NJ Dept of Labor and Workforce Development

CITY OF SALEM SCHOOL DISTRICT
Principal Employers
Current Year and Nine Years Ago
Unaudited

<u>Employer</u>	<u>2019</u>			<u>2010</u>		
	<u>Employees</u>	<u>Rank (Optional)</u>	<u>Percentage of Total Employment</u>	<u>Employees</u>	<u>Rank (Optional)</u>	<u>Percentage of Total Employment</u>
	NOT AVAILABLE			NOT AVAILABLE		
	_____		_____	_____		_____
	=====		=====	=====		=====

Operating Information

Operating information is intended to provide contextual information about the School District's operations and resources to assist readers in using financial statement information to understand and assess the School District's economic condition. Please refer to the following exhibits for a historical view of the factors and statistics pertinent to the School District's operations.

CITY OF SALEM SCHOOL DISTRICT
 Full-time Equivalent District Employees by Function/Program
 Last Ten Fiscal Years
 Unaudited

Function/Program	Fiscal Year Ended June 30,									
	<u>2019</u>	<u>2018</u>	<u>2017</u>	<u>2016</u>	<u>2015</u>	<u>2014</u>	<u>2013</u>	<u>2012</u>	<u>2011</u>	<u>2010</u>
Instruction:										
Regular	136	135	133	132	124	125	130	129	137	139
Special education	20	22	23	33	36	38	37	34	37	44
Other special education	-	-	-	-	-	-	-	-	-	-
Support Services:										
Student & instruction related services	40	39	39	23	36	37	39	34	37	42
General administrative services	3	3	3	4	3	3	3	3	3	3
School administrative services	15	16	16	17	13	13	13	16	17	19
Business administrative services	5	5	5	5	5	5	5	5	5	5
Plant operations and maintenance	14	15	16	16	18	16	17	17	20	21
Total	233	235	235	230	235	237	244	238	256	273

Source: District Personnel Records

CITY OF SALEM SCHOOL DISTRICT
 Operating Statistics
 Last Ten Fiscal Years
 Unaudited

Fiscal Year Ending June	Enrollment	Operating Expenditures	Cost Per Pupil	Percentage Change	Teaching Staff	Teacher/Pupil Ratio			Average Daily	Attendance	% Change	Student
						Elementary	Middle School	High School	Enrollment (ADE)	(ADA)	Average Daily Enrollment	Attendance Percentage
2019	1,274	\$ 28,789,007	\$ 22,597	-6.23%	196	1:11	1:13	1:08	1,232	1,164	5.48%	94.5%
2018	1,169	28,170,824	24,098	3.35%	203	1:13	1:9	1:6	1,168	1,060	2.64%	90.8%
2017	1,183	27,583,132	23,316	2.34%	201	1:13	1:10	1:7	1,138	1,014	-0.52%	89.1%
2016	1,174	26,748,232	22,784	1.96%	208	1:16	1:10	1:7	1,144	1,059	-1.29%	92.6%
2015	1,179	26,346,049	22,346	2.91%	200	1:13	1:9	1:7	1,159	1,065	-2.61%	91.9%
2014	1,212	26,317,805	21,714	1.36%	200	1:12	1:10	1:6	1,190	1,083	0.59%	91.0%
2013	1,206	25,835,029	21,422	2.40%	206	1:11	1:9	1:7	1,183	1,090	-5.21%	92.1%
2012	1,237	25,879,037	20,921	-2.82%	197	1:10	1:9	1:8	1,248	1,154	1.27%	92.5%
2011	1,249	26,888,866	21,528	11.41%	211	1:8	1:9	1:8	1,232	1,134	-2.89%	92.0%
2010	1,329	25,680,453	19,323	8.76%	225	1:8	1:8	1:9	1,269	1,166	-0.14%	91.9%

Sources: District records, ASSA Report, School Register Summary Report, and Schedules J-4 & J-16

CITY OF SALEM SCHOOL DISTRICT
 School Building Information
 Last Ten Fiscal Years
 Unaudited

	Fiscal Year Ended June 30,									
	<u>2019</u>	<u>2018</u>	<u>2017</u>	<u>2016</u>	<u>2015</u>	<u>2014</u>	<u>2013</u>	<u>2012</u>	<u>2011</u>	<u>2010</u>
<u>Elementary</u>										
John Fenwick (1953)										
Square Feet	56,913	56,913	56,913	56,913	56,913	56,913	56,913	56,913	56,913	56,913
Capacity (students)	455	455	455	455	455	455	455	455	455	455
Enrollment	433	456	457	457	469	460	420	402	363	384
<u>Middle School</u>										
Salem City Middle School (1912)										
Square Feet	100,431	100,431	100,431	100,431	100,431	100,431	100,431	100,431	100,431	100,431
Capacity (students)	772	772	772	772	772	772	772	772	772	772
Enrollment	470	380	396	391	425	439	452	447	469	467
<u>High School</u>										
Salem City High School (1970)										
Square Feet	132,700	132,700	132,700	132,700	132,700	132,700	132,700	132,700	132,700	132,700
Capacity (students)	879	879	879	879	879	879	879	879	879	879
Enrollment	371	336	321	321	319	327	347	383	439	476
<u>Other</u>										
Maintenance Garage (1985)										
Square Feet	4,800	4,800	4,800	4,800	4,800	4,800	4,800	4,800	4,800	4,800
Storage Garage (1985)										
Square Feet	960	960	960	960	960	960	960	960	960	960
Storage Shed (1980)										
Square Feet	288	288	288	288	288	288	288	288	288	288
Athletic Storage (2000)										
Square Feet	1,144	1,144	1,144	1,144	1,144	1,144	1,144	1,144	1,144	1,144
Greenhouse #1 (1990)										
Square Feet	10,565	10,565	10,565	10,565	10,565	10,565	10,565	10,565	10,565	10,565
Greenhouse #2 (1990)										
Square Feet	1,056	1,056	1,056	1,056	1,056	1,056	1,056	1,056	1,056	1,056
Maintenance Building										
Square Feet (2006)	21,600	21,600	21,600	21,600	21,600	21,600	21,600	21,600	21,600	21,600
Garage Building										
Square Feet (2005)	2,016	2,016	2,016	2,016	2,016	2,016	2,016	2,016	2,016	2,016
Mini Barn										
Square Feet (2005)	1,200	1,200	1,200	1,200	1,200	1,200	1,200	1,200	1,200	1,200
Garage Buildings (2)										
Square Feet (2007)	1,344	1,344	1,344	1,344	1,344	1,344	1,344	1,344	1,344	1,344
TCU Trailers (6)										
Square Feet (2012)	6,336	6,336	6,336	6,336	6,336	6,336	6,336	N/A	N/A	N/A

Number of Schools at June 30, 2019

Elementary = 1
 Middle School = 1
 High School = 1

Source: District records, ASSA Report

Note: Year of original construction is shown in parentheses. Increases in square footage and capacity are the result of any additions.

CITY OF SALEM SCHOOL DISTRICT
 Schedule of Required Maintenance
 Last Ten Fiscal Years
 Unaudited

UNDISTRIBUTED EXPENDITURES - REQUIRED MAINTENANCE FOR SCHOOL FACILITIES
 XX-000-261-XXX

* School Facilities	Project #	Fiscal Year Ended June 30,									
		2019	2018	2017	2016	2015	2014	2013	2012	2011	2010
District Wide	N/A	\$ 13,895.39	\$ 13,067.83	\$ 12,937.40	\$ 11,095.80						
Elementary School	N/A	15,413.05	14,495.10	3,370.28	66,996.36	\$ 85,948.80	\$ 46,915.32	\$ 34,856.56	\$ 19,808.66	\$ 10,617.78	\$ 22,608.86
Middle School	N/A	27,198.50	25,578.65	21,703.48	52,573.37	98,074.40	19,873.36	24,803.39	37,390.78	31,965.00	55,992.78
High School	N/A	35,937.51	33,797.20	41,163.81	150,754.03	51,242.65	56,208.61	187,861.99	60,187.61	76,532.71	4,657.25
Total		\$ 92,444.45	\$ 86,938.77	\$ 79,174.97	\$ 281,419.56	\$ 235,265.85	\$ 122,997.29	\$ 247,521.94	\$ 117,387.05	\$ 119,115.49	\$ 83,258.89

* School Facilities as defined under EFCFA (N.J.A.C. 6A:26-1.2 and N.J.A.C. 6A:26A-1.3)

Source: District Records

CITY OF SALEM SCHOOL DISTRICT

Insurance Schedule

June 30, 2019

Unaudited

	<u>Coverage</u>	<u>Deductible</u>
Property:		
Real & Personal Property	\$ 450,000,000	\$ 5,000
Demolition and Increased Cost of Construction	25,000,000	
Loss of Income/Tuition	2,035,958	
Earthquake	50,000,000	
Flood Zones	75,000,000	500,000
Other Flood Zones	75,000,000	10,000
Extra Expense	50,000,000	5,000
Valuable Papers and Records	10,000,000	5,000
Pollutant Cleanup and Removal	250,000	
Arson Reward	10,000	
Fire Department Service Charge	10,000	
Accounts Receivable	250,000	
Terrorism	1,000,000	
Electronic Data Processing:		
Blanket Hardware/Software	850,000	1,000
Transit	25,000	
Loss of Income	10,000	
Flood:		
Flood Hazard Area Flood	500,000	
Other Zones	10,000	
Equipment Breakdown	100,000,000	5,000
Comprehensive General Liability:		
Bodily Injury and Property Damage	6,000,000	
Products and Completed Operations	6,000,000	
Sexual Abuse	6,000,000	
Personal Injury and Advertising Injury	6,000,000	
Employee Benefits Liability	6,000,000	1,000
Terrorism	1,000,000	
Premises Medical Payments:		
Per Person	5,000	
Per Accident	10,000	
Automobile Liability:		
Bodily Injury and Property Damage	6,000,000	1,000
Uninsured/Underinsured Motorists-Private Passenger Auto	1,000,000	
Uninsured/Underinsured Motorists-All Other Vehicles		
Per Person	15,000	
Per Accident	30,000	
Property Damage	5,000	
Personal Injury Protection	250,000	
Medical Payments for Private Passenger Vehicles	10,000	
Medical Payments for All Other Vehicles	5,000	
Terrorism	1,000,000	
Crime:		
Dishonesty with Faithful Performance	100,000	500
Forgery or Alteration	100,000	500
Theft, Disappearance, & Destruction	50,000	500
Computer Fraud	50,000	500
Employers' Liability:		
Coverage B:		
Bodily Injury Each Accident	2,000,000	-
Bodily Injury Each Employee	2,000,000	
Policy Limit Bodily Injury by Disease	2,000,000	
School Leaders Errors & Omissions:		
Coverage A: Per Policy Period	6,000,000	10,000
Coverage B: Per Each Claim/Per Policy Period	100,000/300,000	10,000
Student Accident	25,000	
Catastrophic Student Accident	5,000,000	25,000
Workers' Compensation	2,000,000	
Environmental Impairment Liability (Aggregate)	11,000,000	25,000
Surety Bonds:		
Treasurer	300,000	
Board Secretary/Business Administrator	50,000	

SINGLE AUDIT SECTION

**REPORT ON COMPLIANCE FOR EACH MAJOR PROGRAM AND REPORT ON INTERNAL CONTROL
OVER COMPLIANCE REQUIRED BY THE UNIFORM GUIDANCE AND
STATE OF NEW JERSEY CIRCULAR 15-08-OMB**

INDEPENDENT AUDITOR'S REPORT

The Honorable President and
Members of the Board of Education
City of Salem School District
Salem, New Jersey

Report on Compliance for Each Major Federal and State Program

We have audited the City of Salem School District's, in the County of Salem, State of New Jersey, compliance with the types of compliance requirements described in the *OMB Compliance Supplement* and the *New Jersey State Grant Compliance Supplement* that could have a direct and material effect on each of the School District's major federal and state programs for the fiscal year ended June 30, 2019. The School District's major federal and state programs are identified in the *Summary of Auditor's Results* section of the accompanying *Schedule of Findings and Questioned Costs*.

Management's Responsibility

Management is responsible for compliance with federal and state statutes, regulations, and the terms and conditions of its federal and state awards applicable to its federal and state programs.

Auditor's Responsibility

Our responsibility is to express an opinion on compliance for each of the School District's major federal and state programs based on our audit of the types of compliance requirements referred to above. We conducted our audit of compliance in accordance with auditing standards generally accepted in the United States of America; the standards applicable to financial audits contained in *Government Auditing Standards*, issued by the Comptroller General of the United States; audit requirements as prescribed by the Office of School Finance, Department of Education, State of New Jersey; Title 2 U.S. *Code of Federal Regulations* Part 200, *Uniform Administrative Requirements, Cost Principles, and Audit Requirements for Federal Awards* (Uniform Guidance); and State of New Jersey Circular 15-08-OMB, *Single Audit Policy for Recipients of Federal Grants, State Grants and State Aid*. Those standards, the Uniform Guidance, and State of New Jersey Circular 15-08-OMB, require that we plan and perform the audit to obtain reasonable assurance about whether noncompliance with the types of compliance requirements referred to above that could have a direct and material effect on a major federal or state program occurred. An audit includes examining, on a test basis, evidence about the School District's compliance with those requirements and performing such other procedures as we considered necessary in the circumstances.

We believe that our audit provides a reasonable basis for our opinion on compliance for each major federal and state program. However, our audit does not provide a legal determination of the City of Salem School District's, in the County of Salem, State of New Jersey, compliance.

Opinion on Each Major Federal and State Program

In our opinion, the City of Salem School District, in the County of Salem, State of New Jersey, complied, in all material respects, with the types of compliance requirements referred to above that could have a direct and material effect on each of its major federal and state programs for the fiscal year ended June 30, 2019.

Report on Internal Control Over Compliance

Management of the City of Salem School District, in the County of Salem, State of New Jersey, is responsible for establishing and maintaining effective internal control over compliance with the types of compliance requirements referred to above. In planning and performing our audit of compliance, we considered the School District's internal control over compliance with the types of requirements that could have a direct and material effect on each major federal and state program to determine the auditing procedures that are appropriate in the circumstances for the purpose of expressing an opinion on compliance for each major federal and state program and to test and report on internal control over compliance in accordance with the Uniform Guidance and State of New Jersey Circular 15-08-OMB, but not for the purpose of expressing an opinion on the effectiveness of internal control over compliance. Accordingly, we do not express an opinion on the effectiveness of the City of Salem School District's internal control over compliance.

A *deficiency in internal control over compliance* exists when the design or operation of a control over compliance does not allow management or employees, in the normal course of performing their assigned functions, to prevent, or detect and correct, noncompliance with a type of compliance requirement of a federal and state program on a timely basis. A *material weakness in internal control over compliance* is a deficiency, or combination of deficiencies, in internal control over compliance, such that there is a reasonable possibility that material noncompliance with a type of compliance requirement of a federal and state program will not be prevented, or detected and corrected, on a timely basis. A *significant deficiency in internal control over compliance* is a deficiency, or a combination of deficiencies, in internal control over compliance with a type of compliance requirement of a federal and state program that is less severe than a material weakness in internal control over compliance, yet important enough to merit attention by those charged with governance.

Our consideration of internal control over compliance was for the limited purpose described in the first paragraph of this section and was not designed to identify all deficiencies in internal control over compliance that might be material weaknesses or significant deficiencies and therefore, material weaknesses or significant deficiencies may exist that have not been identified. We did not identify any deficiencies in internal control over compliance that we consider to be material weaknesses. However, we did identify a deficiency in internal control over compliance, described in the accompanying *Schedule of Findings and Questioned Costs and Independent Auditor's Management Report on Administrative Findings - Financial, Compliance and Performance* as Finding No. 2019-003 that we consider to be a significant deficiency.

The City of Salem School District, in the County of Salem, State of New Jersey, response to the internal control over compliance findings identified in our audit is described in the accompanying *Schedule of Findings and Questioned Costs*. The City of Salem School District School District's response was not subjected to the auditing procedures applied in the audit of compliance and, accordingly, we express no opinion on the response.

The purpose of this report on internal control over compliance is solely to describe the scope of our testing of internal control over compliance and the results of that testing based on the requirements of the Uniform Guidance and State of New Jersey Circular 15-08-OMB. Accordingly, this report is not suitable for any other purpose.

Respectfully submitted,

Bowman & Company LLP

BOWMAN & COMPANY LLP
Certified Public Accountants
& Consultants

Henry J. Ludwigen

Henry J. Ludwigen
Certified Public Accountant
Public School Accountant No. CS 01112

Woodbury, New Jersey
December 21, 2019

CITY OF SALEM SCHOOL DISTRICT
 Schedule of Expenditures of Federal Awards
 For the Fiscal Year Ended June 30, 2019

Federal Grantor/ Pass-through Grantor/ Program Title	Federal CFDA Number	Federal FAIN Number	Grant or State Project Number	Program or Award Amount	Grant Period		Balance June 30, 2018
					From	To	
General Fund:							
U.S. Department of Education:							
Passed-through State Department of Education: Impact Aid	84.041	S041B173141	N/A	\$ 11,388.41	07/01/18	06/30/19	
U.S. Department of Health and Human Services:							
Passed-through State Department of Education: Medicaid Cluster: Medical Assistance Program Medicaid; Title XIX	93.778	1705NJ5MAP	N/A	83,444.86	07/01/18	06/30/19	
Total Medical Assistance Program Medicaid Cluster							-
Total General Fund							-
Special Revenue Fund:							
U.S. Department of Education							
Passed-through State Department of Education:							
E.S.S.A.:							
Title I Part A Grants to Local Educational Agencies	84.010	S010A160030	ESSA463017	983,588.00	07/01/16	06/30/17	\$ 8,254.00
Title I Part A Grants to Local Educational Agencies	84.010	S010A160030	ESSA463018	965,193.00	07/01/17	06/30/18	(250,373.76)
Title I Part A Grants to Local Educational Agencies	84.010	S010A160030	ESSA463019	867,676.00	07/01/18	06/30/19	
Passed through Title I - Part A Funds: SIA Part A	84.010	S010A160030	ESSA463019	163,516.00	07/01/18	06/30/19	
Total Title I Grants to Local Educational Agencies							(242,119.76)
Supporting Effective Instruction State Grant Title II, Part A	84.367	S367B150027	NCLB463016	144,787.00	07/01/15	06/30/16	620.04
Supporting Effective Instruction State Grant Title II, Part A	84.367	S367B160027	NCLB463017	139,711.00	07/01/16	06/30/17	8,940.00
Supporting Effective Instruction State Grant Title II, Part A	84.367	S367B150027	NCLB463018	73,172.00	07/01/17	06/30/18	(18,000.00)
Supporting Effective Instruction State Grant Title II, Part A	84.367	S367B150027	NCLB463019	86,638.00	07/01/18	06/30/19	
Total Supporting Effective Instruction State Grant Title II, Part A							(8,439.96)
State Assessment Program (Title IV, Part A)	84.424	S424A170031	NCLB054018	11,752.00	07/01/17	06/30/18	(11,212.52)
State Assessment Program (Title IV, Part A)	84.424	S424A170031	NCLB054019	52,274.00	07/01/18	06/30/19	
Total State Assessment Program (Title IV, Part A)							(11,212.52)
Special Education Cluster:							
Special Education Grants to States (I.D.E.A. Basic)	84.027	H027A160100	IDEA463019	329,644.00	07/01/18	06/30/19	
Special Education Preschool Grants (I.D.E.A. Preschool)	84.173	H173A160114	IDEA463019	8,129.00	07/01/18	06/30/19	
Total Special Education Cluster (I.D.E.A.)							-
Career and Technical Education - Basic Grants (Perkins):							
Career and Technical Education CTE (Perkins IV)	84.048	V048A150030	PERK463018	12,382.00	07/01/17	06/30/18	(684.00)
Career and Technical Education CTE (Perkins IV)	84.048	V048A150030	PERK463019	12,877.00	07/01/18	06/30/19	
Total Career and Technical Education CTE (Perkins IV)							(684.00)
Total U.S. Department of Education							(262,456.24)
U.S. Department of Education:							
Passed-through State Department of Education: Hurricane Education Recovery	84.938	S938C18005	N/A	50,500.00	07/01/17	06/30/18	(50,500.00)
Total Special Revenue Fund							(312,956.24)
Enterprise Fund:							
U.S. Department of Agriculture							
Passed-through State Department of Agriculture:							
Fresh Fruit & Vegetable Program	10.582	181NJ304L1603	Unavailable	41,288.24	07/01/17	06/30/18	(3,427.14)
Fresh Fruit & Vegetable Program	10.582	191NJ304L1603	Unavailable	44,319.64	07/01/18	06/30/19	
Total Fresh Fruit & Vegetable Program							(3,427.14)
Child Nutrition Cluster:							
Cash Assistance:							
National School Lunch Program	10.555	181NJ304N1099	Unavailable	619,787.57	07/01/17	06/30/18	(35,764.55)
National School Lunch Program	10.555	191NJ304N1099	Unavailable	625,170.24	07/01/18	06/30/19	
School Breakfast Program	10.553	181NJ304N1099	Unavailable	344,503.06	07/01/17	06/30/18	(20,615.76)
School Breakfast Program	10.553	191NJ304N1099	Unavailable	262,663.60	07/01/18	06/30/19	
National School Lunch Program	10.555	181NJ304N1099	Unavailable	10,696.40	07/01/17	06/30/18	(212.08)
National School Lunch Program	10.555	191NJ304N1099	Unavailable	8,409.31	07/01/18	06/30/19	
Summer Food Service Program for Children	10.559	191NJ304N1099	Unavailable	200,000.00	07/01/18	06/30/19	
Summer Food Service Program for Children - Administration	10.559	191NJ304N1099	Unavailable	27,636.00	07/01/18	06/30/19	
Non-Cash Assistance (Food Distribution):							
National School Lunch Program	10.555	181NJ304N1099	Unavailable	57,039.99	07/01/17	06/30/18	2,424.67
National School Lunch Program	10.555	191NJ304N1099	Unavailable	62,601.61	07/01/18	06/30/19	
Total Child Nutrition Cluster							(54,167.72)
Total Enterprise Fund and U.S. Department of Agriculture							(57,594.86)
Total Federal Financial Assistance							\$ (370,551.10)

The accompanying Notes to Financial Statements and Notes to the Schedules of Expenditures of Federal Awards and State Financial Assistance are an integral part of this schedule.

Carryover / (Walkover)	Cash Received	Budgetary Expenditures			Passed- Through to Subrecipients	Adjustments	Repayment of Prior Years' Balances	Balance June 30, 2019		
		Pass-Through Funds	Direct Funds	Total Budgetary Expenditures				(Accounts Receivable)	Unearned Revenue	Due to Grantor
	\$ 11,388.41	\$ (11,388.41)		\$ (11,388.41)						
	83,444.86	(83,444.86)		(83,444.86)						
-	83,444.86	(83,444.86)	-	(83,444.86)	-	-	-	-	-	-
-	94,833.27	(94,833.27)	-	(94,833.27)	-	-	-	-	-	-
	239,386.00							\$ (10,987.76)	\$ 8,254.00	
	561,799.00	(867,676.00)		(867,676.00)				(305,877.00)		
	88,005.00	(109,716.00)		(109,716.00)				(21,711.00)		
-	889,190.00	(977,392.00)	-	(977,392.00)	-	-	-	(338,575.76)	8,254.00	-
	25,822.00								620.04	
	86,638.00	(86,638.00)		(86,638.00)					8,940.00	
-	112,460.00	(86,638.00)	-	(86,638.00)	-	-	-	-	7,822.00	-
	11,752.00								539.48	
	40,690.00	(52,274.00)		(52,274.00)				(11,584.00)		
-	52,442.00	(52,274.00)	-	(52,274.00)	-	-	-	(11,584.00)	539.48	-
	329,644.00	(329,644.00)		(329,644.00)						
	8,129.00	(8,129.00)		(8,129.00)						
-	337,773.00	(337,773.00)	-	(337,773.00)	-	-	-	-	-	-
	684.00									
	12,877.00	(12,877.00)		(12,877.00)						
-	13,561.00	(12,877.00)	-	(12,877.00)	-	-	-	-	-	-
-	1,405,426.00	(1,466,954.00)	-	(1,466,954.00)	-	-	-	(350,159.76)	26,175.52	-
	50,500.00									
	1,455,926.00	(1,466,954.00)		(1,466,954.00)				(350,159.76)	26,175.52	
	3,427.14									
	42,692.83	(44,319.64)		(44,319.64)				(1,626.81)		
	46,119.97	(44,319.64)		(44,319.64)				(1,626.81)		
	35,764.55									
	599,158.77	(625,170.24)		(625,170.24)				(26,011.47)		
	20,615.76									
	251,856.60	(262,663.60)		(262,663.60)				(10,807.00)		
	212.08									
	8,341.97	(8,409.31)		(8,409.31)				(67.34)		
	200,000.00	(5,670.17)		(5,670.17)						\$ 194,329.83
	27,636.00	(27,636.00)		(27,636.00)						
	62,601.61	(2,424.67)		(2,424.67)						
		(62,601.61)		(62,601.61)						
-	1,206,187.34	(994,575.60)	-	(994,575.60)	-	-	-	(36,885.81)	-	194,329.83
-	1,252,307.31	(1,038,895.24)	-	(1,038,895.24)	-	-	-	(38,512.62)	-	194,329.83
-	\$ 2,803,066.58	\$ (2,600,682.51)	-	\$ (2,600,682.51)	-	-	-	\$ (388,672.38)	\$ 26,175.52	\$ 194,329.83

CITY OF SALEM SCHOOL DISTRICT
 Schedule of Expenditures of State Financial Assistance
 For the Fiscal Year Ended June 30, 2019

State Grantor/ Program Title	Grant or State Project Number	Program or Award Amount	Grant Period From To		June 30, 2018		
					Unearned Revenue/ (Accounts Receivable)	Due to Grantor	Carryover / (Walkover)
General Fund:							
New Jersey Department of Education:							
Current Expense:							
State Aid - Public Cluster							
Equalization Aid	18-495-034-5120-078	\$ 13,075,991.00	07/01/17	06/30/18	\$ (1,220,673.00)		
Equalization Aid	19-495-034-5120-078	13,075,991.00	07/01/18	06/30/19			
School Choice Aid	18-495-034-5120-068	11,224.00	07/01/17	06/30/18	(1,048.00)		
School Choice	19-495-034-5120-068	9,164.00	07/01/18	06/30/19			
Special Education Categorical Aid	18-495-034-5120-089	547,474.00	07/01/17	06/30/18	(51,108.00)		
Special Education Categorical Aid	19-495-034-5120-089	723,650.00	07/01/18	06/30/19			
Security Aid	18-495-034-5120-084	401,438.00	07/01/17	06/30/18	(37,475.00)		
Security Aid	19-495-034-5120-084	425,317.00	07/01/18	06/30/19			
Adjustment Aid	18-495-034-5120-085	2,162,927.00	07/01/17	06/30/18	(201,914.00)		
Adjustment Aid	19-495-034-5120-085	2,162,927.00	07/01/18	06/30/19			
Additional Adjustment Aid	18-495-034-5120-085	11,224.00	07/01/17	06/30/18	(1,048.00)		
PARCC Readiness Aid	18-495-034-5120-098	9,640.00	07/01/17	06/30/18	(900.00)		
Per Pupil Growth Aid	18-495-034-5120-097	9,640.00	07/01/17	06/30/18	(900.00)		
Professional Learning Community Aid	18-495-034-5120-101	9,550.00	07/01/17	06/30/18	(892.00)		
Total State Aid - Public Cluster					(1,515,958.00)	-	-
Transportation Aid							
Transportation Aid	18-495-034-5120-014	160,883.00	07/01/17	06/30/18	(15,019.00)		
Transportation Aid	19-495-034-5120-014	281,682.00	07/01/18	06/30/19			
Total Transportation Aid					(15,019.00)	-	-
Extraordinary Special Education Aid							
Extraordinary Special Education Aid	18-495-034-5120-044	116,569.00	07/01/17	06/30/18	(116,569.00)		
Extraordinary Special Education Aid	19-495-034-5120-044	111,439.00	07/01/18	06/30/19			
Total - Extraordinary Special Education Aid					(116,569.00)	-	-
Reimbursed TPAF Social Security Contributions							
Reimbursed TPAF Social Security Contributions	18-495-034-5094-003	720,839.44	07/01/17	06/30/18	(35,197.66)		
Reimbursed TPAF Social Security Contributions	19-495-034-5094-003	714,151.50	07/01/18	06/30/19			
Total Reimbursed TPAF Social Security Contributions					(35,197.66)	-	-
On-Behalf T.P.A.F. Pension Contributions - Post-Retirement							
Medical (non-budgeted)	19-495-034-5094-002	1,949,635.00	07/01/18	06/30/19			
On-Behalf T.P.A.F. Pension Contributions - Normal Cost (non-budgeted)	19-495-034-5094-004	1,526.00	07/01/18	06/30/19			
On-Behalf T.P.A.F. Non-contributory Insurance	19-495-034-5094-004	40,811.00	07/01/18	06/30/19			
On-Behalf T.P.A.F. Pension Contributions - Long-Term Disability Insurance (non-budgeted)	19-495-034-5094-001	902,863.00	07/01/18	06/30/19			
Total On-Behalf TPAF Pension Contributions (non-budgeted)							
Total General Fund					(1,682,743.66)	-	-
Special Revenue Fund:							
New Jersey Department of Education:							
Preschool Education Aid	18-495-034-5120-086	2,183,808.00	07/01/17	06/30/18	(182,770.63)		
Preschool Education Aid	19-495-034-5120-086	2,216,720.00	07/01/18	06/30/19			
Total - Preschool Education Aid					(182,770.63)		-
School Based Youth Services							
School Based Youth Services	11XWSP	267,976.00	07/01/17	06/30/18	2,095.94		
School Based Youth Services	11XWSP	267,911.00	07/01/18	06/30/19			
Total - School Based Youth Services					2,095.94	-	-
Family Friendly Centers							
Family Friendly Centers	11XWSP	45,463.00	07/01/18	06/30/19			
Total Special Revenue Fund					(180,674.69)	-	-
Capital Projects Fund:							
New Jersey School Development Authority:							
State School Building Aid - SDA Grants (non-cash assistance)	100-034-5120-016	3,182,783.85	Project Completion		8,812.50		
Debt Service Fund:							
New Jersey Department of Education:							
Debt Service Aid	18-495-034-5120-075	201,124.00	07/01/18	06/30/19			

Cash Received	Budgetary Expenditures	Passed- Trough to Subrecipients	Adjustments	Repayment of Prior Year's Balances	Balance June 30, 2019			Memo Only	
					(Accounts Receivable)	Unearned Revenue	Due to Grantor	Budgetary Receivable June 30, 2019	Cumulative Total Expenditures
\$ 1,220,673.00									\$ (13,075,991.00)
11,854,437.00	\$ (13,075,991.00)				\$ (1,221,554.00)			\$ (1,221,554.00)	(13,075,991.00)
1,048.00									(11,224.00)
8,308.00	(9,164.00)				(856.00)			(856.00)	(9,164.00)
51,108.00									(547,474.00)
656,047.00	(723,650.00)				(67,603.00)			(67,603.00)	(723,650.00)
37,475.00									(401,438.00)
385,584.00	(425,317.00)				(39,733.00)			(39,733.00)	(425,317.00)
201,914.00									(2,162,927.00)
1,960,867.00	(2,162,927.00)				(202,060.00)			(202,060.00)	(2,162,927.00)
1,048.00									(11,224.00)
900.00									(9,640.00)
900.00									(9,640.00)
892.00									(9,550.00)
16,381,201.00	(16,397,049.00)	-	-	-	(1,531,806.00)	-	-	(1,531,806.00)	(32,636,157.00)
15,019.00									(160,883.00)
255,367.00	(281,682.00)				(26,315.00)			(26,315.00)	(281,682.00)
270,386.00	(281,682.00)	-	-	-	(26,315.00)	-	-	(26,315.00)	(442,565.00)
116,569.00									(116,569.00)
	(111,439.00)				(111,439.00)				(111,439.00)
116,569.00	(111,439.00)	-	-	-	(111,439.00)	-	-	-	(228,008.00)
35,197.66									(720,839.44)
679,850.82	(714,151.50)				(34,300.68)				(714,151.50)
715,048.48	(714,151.50)	-	-	-	(34,300.68)	-	-	-	(1,434,990.94)
1,949,635.00	(1,949,635.00)								(1,949,635.00)
1,526.00	(1,526.00)								(1,526.00)
40,811.00	(40,811.00)								(40,811.00)
902,863.00	(902,863.00)								(902,863.00)
2,894,835.00	(2,894,835.00)								(2,894,835.00)
20,378,039.48	(20,399,156.50)	-	-	-	(1,703,860.68)	-	-	(1,558,121.00)	(37,636,555.94)
218,388.00	(35,617.37)								(2,183,808.00)
1,995,048.00	(2,197,182.11)				(221,672.00)	\$ 19,537.89		(221,672.00)	(2,216,720.00)
2,213,436.00	(2,232,799.48)	-	-	-	(221,672.00)	19,537.89	-	(221,672.00)	(4,400,528.00)
263,976.00	(2,095.94) (249,256.51)					14,719.49			(2,095.94) (249,256.51)
263,976.00	(251,352.45)	-	-	-	-	14,719.49	-	-	(251,352.45)
45,463.00	(40,249.45)					5,213.55			(45,463.00)
2,522,875.00	(2,524,401.38)	-	-	-	(221,672.00)	39,470.93	-	(221,672.00)	(4,697,343.45)
1,149.46	(9,388.37)			\$ (573.59)					(3,182,783.85)
201,124.00	(201,124.00)								(201,124.00)

(Continued)

CITY OF SALEM SCHOOL DISTRICT
 Schedule of Expenditures of State Financial Assistance
 For the Fiscal Year Ended June 30, 2019

State Grantor/ Program Title	Grant or State Project Number	Program or Award Amount	Grant Period		June 30, 2018				
					From	To	Unearned	Due to	Carryover /
							Revenue/ (Accounts Receivable)		
Enterprise Fund:									
New Jersey Department of Agriculture:									
State School Lunch Program	18-100-010-3350-023	\$ 10,298.62	07/01/17	06/30/18	\$	(594.28)			
State School Lunch Program	19-100-010-3350-023	10,142.88	07/01/18	06/30/19					
Total - State School Lunch Program						(594.28)	-	-	
Total Enterprise Fund						(594.28)	-	-	
Total State Financial Assistance						\$ (1,855,200.13)	-	-	

Less: State Financial Assistance not subject to Calculation for Major Program Determination for State Single Audit:

General Fund (Non-Cash Assistance):

New Jersey Department of the Treasury:

On-behalf Contributions:

On-behalf T.P.A.F. Pension Contributions - Normal Cost	495-034-5094-002	1,949,635.00	07/01/18	06/30/19
On-behalf T.P.A.F. Pension Contributions - Long Term Disability Insurance	495-034-5094-004	1,526.00	07/01/18	06/30/19
On-behalf T.P.A.F. Pension Contributions - Non-Contributory Insurance	495-034-5094-004	40,811.00	07/01/18	06/30/19
On-behalf T.P.A.F. Pension Contributions - Post-Retirement Medical	495-034-5094-001	902,863.00	07/01/18	06/30/19

Total General Fund (Non-Cash Assistance)

Total State Financial Assistance subject to Major Program Determination for State Single Audit

The accompanying Notes to Financial Statements and Notes to the Schedules of Expenditures of Federal Awards and State Financial Assistance are an integral part of this schedule.

Cash Received	Budgetary Expenditures	Passed- Trough to Subrecipients	Adjustments	Repayment of Prior Year's Balances	Balance June 30, 2019			Memo Only	
					(Accounts Receivable)	Unearned Revenue	Due to Grantor	Budgetary Receivable June 30, 2019	Cumulative Total Expenditures
\$ 594.28									\$ (10,298.62)
9,720.86	\$ (10,142.88)				\$ (422.02)				(10,142.88)
10,315.14	(10,142.88)	-	-	-	(422.02)	-	-	-	(20,441.50)
10,315.14	(10,142.88)	-	-	-	(422.02)	-	-	-	(20,441.50)
<u>\$ 23,113,503.08</u>	<u>(23,144,213.13)</u>	<u>-</u>	<u>-</u>	<u>\$ (573.59)</u>	<u>\$ (1,925,954.70)</u>	<u>\$ 39,470.93</u>	<u>-</u>	<u>\$ (1,779,793.00)</u>	<u>\$ (45,738,248.74)</u>

1,949,635.00
 1,526.00
 40,811.00
902,863.00

2,894,835.00

\$ (20,249,378.13)

CITY OF SALEM SCHOOL DISTRICT
Notes to Schedules of Expenditures of Federal Awards and State Financial Assistance
For the Fiscal Year Ended June 30, 2019

Note 1: BASIS OF PRESENTATION

The accompanying schedules of expenditures of federal awards and state financial assistance (“the schedules”) include federal and state award activity of the City of Salem School District (hereafter referred to as the “School District”). The School District is defined in note 1 to the School District’s basic financial statements. The information in these schedules is presented in accordance with the requirements of Title 2 U.S. Code of Federal Regulations (CFR) Part 200, *Uniform Administrative Requirements, Cost Principles, and Audit Requirements for Federal Awards* (Uniform Guidance) and State of New Jersey Circular 15-08-OMB, *Single Audit Policy for Recipients of Federal Grants, State Grants and State Aid*. All federal and state awards received directly from federal and state agencies, as well as federal awards and state financial assistance passed through other government agencies, are included on the schedules. Because these schedules present only a selected portion of the operations of the School District, it is not intended to and does not present the financial position and changes in operations of the School District.

Note 2: SUMMARY OF SIGNIFICANT ACCOUNTING POLICIES

The accompanying schedules are presented using the budgetary basis of accounting, with the following exceptions: programs recorded in the capital projects fund are presented on the modified accrual basis of accounting and programs recorded in the enterprise funds are presented using the accrual basis of accounting. These bases of accounting are described in note 1 to the School District’s basic financial statements. Such expenditures are recognized following the cost principles contained in Title 2 U.S. Code of Federal Regulations (CFR) Part 200, *Uniform Administrative Requirements, Cost Principles, and Audit Requirements for Federal Awards*, and State of New Jersey Circular 15-08-OMB, *Single Audit Policy for Recipients of Federal Grants, State Grants and State Aid*, wherein certain types of expenditures are not allowed or are limited as to reimbursement.

Note 3: INDIRECT COST RATE

The School District has elected not to use the 10-percent de minimis indirect cost rate allowed under the Uniform Guidance.

Note 4: RELATIONSHIP TO BASIC FINANCIAL STATEMENTS

The basic financial statements present the general fund, special revenue fund, capital projects fund and proprietary fund (enterprise fund – food service) on a GAAP basis. Budgetary comparison statements or schedules (RSI) are presented for the general fund and special revenue fund to demonstrate finance-related legal compliance in which certain revenue is permitted by law or grant agreement to be recognized in the audit year, whereas for GAAP reporting, revenue is not recognized until the subsequent year or when expenditures have been made.

The general fund is presented in the accompanying schedules on the modified accrual basis with the exception of the revenue recognition of the one or more deferred June state aid payments in the current budget year, which is mandated pursuant to N.J.S.A. 18A:22-44.2. For GAAP purposes, payments are not recognized until the subsequent budget year due to the State deferral and recording of the one or more June state aid payments in the subsequent year. The special revenue fund is presented in the accompanying schedules on the budgetary basis which recognizes encumbrances as expenditures and also recognizes the related revenues, whereas the GAAP basis does not. The special revenue fund also recognizes the one or more June state aid payments in the current budget year, consistent with N.J.S.A. 18A:22-44.2. The capital projects fund is presented in the accompanying schedules on the modified accrual basis of accounting.

Note 4: RELATIONSHIP TO FINANCIAL STATEMENTS (CONT'D)

The net adjustment to reconcile from the budgetary basis to the GAAP basis is (\$27,144.00) for the general fund and (\$92,229.34) for the special revenue fund. See Exhibit C-3, notes to required supplementary information, for a reconciliation of the budgetary basis to the modified accrual basis of accounting for the general and special revenue funds.

Awards and financial assistance revenues reported in the School District's basic financial statements on a GAAP basis with a reconciliation to the budgetary basis reported on the schedule of expenditures of federal awards and schedule of expenditures of state financial assistance are presented as follows:

<u>Fund</u>	<u>Federal</u>	<u>State</u>	<u>Total</u>
General	\$ 94,833.27	\$ 20,372,012.50	\$ 20,466,845.77
Special Revenue	1,459,131.16	2,439,994.88	3,899,126.04
Capital Projects	-	9,388.37	9,388.37
Debt Service	-	201,124.00	201,124.00
Food Service	1,038,895.24	10,142.88	1,049,038.12
	<u>2,592,859.67</u>	<u>23,032,662.63</u>	<u>25,625,522.30</u>
GAAP Basis Revenues			
GAAP Adjustments:			
State Aid Payments	-	30,428.00	30,428.00
Encumbrances	7,822.84	81,122.50	88,945.34
Preschool Education Aid Carryover	-	-	-
	<u>7,822.84</u>	<u>111,550.50</u>	<u>119,373.34</u>
Total Awards and Financial Assistance Expended	<u>\$ 2,600,682.51</u>	<u>\$ 23,144,213.13</u>	<u>\$ 25,744,895.64</u>

Note 5: RELATIONSHIP TO FEDERAL AND STATE FINANCIAL REPORTS

Amounts reported in the accompanying schedules agree with the amounts reported in the related federal and state financial reports.

Note 6: REIMBURSED AND ON-BEHALF PAYMENTS

During the fiscal year ended June 30, 2019, the School District was the recipient of federal and state assistance that represented either a reimbursement to the School District or payments made on-behalf of the School District. Revenues and expenditures reported under the federal food distribution program represent the current year value received and the current year distribution, respectively, of American-grown United States Department of Agriculture foods utilized in the School District's food service program. TPAF Social Security Contributions represents the amount reimbursed by the State for the employer's share of social security contributions for TPAF members for the fiscal year. Lastly, the School District has recognized as revenues and expenditures on-behalf payments made by the State for normal costs, non-contributory insurance, post-retirement medical costs and long-term disability insurance related to TPAF members.

Note 7: MAJOR PROGRAMS

Major programs are identified in the *Summary of Auditor's Results* section of the *Schedule of Findings and Questioned Costs*.

CITY OF SALEM SCHOOL DISTRICT
 Schedule of Findings and Questioned Costs
 For the Fiscal Year Ended June 30, 2019

Section 1- Summary of Auditor's Results

Financial Statements

Type of auditor's report issued	Unmodified
Internal control over financial reporting:	
Material weakness(es) identified?	X yes ___ no
Significant deficiency(ies) identified?	X yes ___ none reported
Noncompliance material to financial statements noted?	X yes ___ no

Federal Awards

Internal control over major programs:	
Material weakness(es) identified?	___ yes X no
Significant deficiency(ies) identified?	X yes ___ none reported
Type of auditor's report issued on compliance for major programs	Unmodified
Any audit findings disclosed that are required to be reported in accordance with Section 516 of Title 2 U.S. Code of Federal Regulations Part 200, <i>Uniform Administrative Requirements, Cost Principles, and Audit Requirements for Federal Awards</i> (Uniform Guidance)?	
	___ yes X no

Identification of major programs:

<u>CFDA Number(s)</u>	<u>FAIN Number(s)</u>	<u>Name of Federal Program or Cluster</u>
10.555		Child Nutrition Cluster:
10.553		National School Lunch Program
10.559		School Breakfast Program
		Summer Food Service Program for Children

Dollar threshold used to determine Type A programs	\$ 750,000.00
Auditee qualified as low-risk auditee?	X yes ___ no

SALEM CITY BOARD OF EDUCATION
Schedule of Findings and Questioned Costs
For the Fiscal Year Ended June 30, 2019

Section 1- Summary of Auditor's Results (Cont'd)

State Financial Assistance

Internal control over major programs:

Material weakness(es) identified? ___ yes X no

Significant deficiency(ies) identified? ___ yes X none reported

Type of auditor's report issued on compliance for major programs Unmodified

Any audit findings disclosed that are required to be reported in accordance with New Jersey Circular 15-08-OMB? ___ yes X no

Identification of major programs:

Table with 2 columns: GMIS Number(s) and Name of State Program. Rows include: State Aid - Public Cluster, Equalization Aid, School Choice Aid, Special Education Categorical Aid, Security Aid, Adjustment Aid, Transportation Aid, Reimbursed TPAF Social Security Contributions, Debt Service Aid.

Dollar threshold used to determine Type A programs \$ 750,000.00

Auditee qualified as low-risk auditee? ___ yes X no

CITY OF SALEM SCHOOL DISTRICT
Schedule of Findings and Questioned Costs
For the Fiscal Year Ended June 30, 2019

Section 2- Schedule of Financial Statement Findings

This section identifies the significant deficiencies, material weaknesses, and instances of noncompliance related to the financial statements that are required to be reported in accordance with *Government Auditing Standards* and with audit requirements as prescribed by the Office of School Finance, Department of Education, State of New Jersey.

Finding No. 2019-001

Criteria or Specific Requirement

Per N.J.A.C. 6A:23A-16.10, a School District should not end a fiscal year with a cumulative deficit in the General Fund.

Condition

The School District ended the year with a cumulative deficit of \$621,114.95 in the General Fund.

Context

The School District's General Fund unassigned budgetary fund balance was in a deficit position of \$621,114.95 at June 30, 2019.

Effect

The School District was in a deficit position as of June 30, 2019 and not in compliance with N.J.A.C. 6A:23A-16.10.

Cause

Various breakdowns in internal controls over the financial reporting and monitoring processes of the School District.

Recommendation

The School District should strengthen internal control procedures over the review of the financial position of all funds in the district, specifically the General Fund and efforts should be made to eliminate the cumulative deficit in the General Fund.

View of Responsible Officials and Planned Corrective Action

The responsible officials agree with the finding and will address the matter as part of their corrective action plan.

CITY OF SALEM SCHOOL DISTRICT
Schedule of Findings and Questioned Costs
For the Fiscal Year Ended June 30, 2019

Section 2- Schedule of Financial Statement Findings (cont'd)

Finding No. 2019-002

Criteria or Specific Requirement

The maintenance of a complete and accurate set of financial records, including the general ledger, are required by the State Department of Education. These records summarize all account balances of the School District and should be available for accurate budgeting purposes, financial analysis, and financial reporting requirements.

Condition

The School District did not have fully functioning financial reporting system to allow for use in accurate budgeting, financial analysis, and financial reporting for the fiscal year ended June 30, 2019.

Context

During our auditing procedures, it was noted that the School District used one-sided interfund transactions to reconcile bank accounts for the fiscal year under audit and these postings overrode the internal controls over financial reporting, two (2) payrolls and associated costs were not posted to the budget account status report, the transfers to the capital projects fund that were made in June 2019 were unallowable due to the year-end deficit, and during the preparation of the fiscal year 2019 budget, a material revenue was anticipated that was never realized.

Effect

Complete and accurate accounting records are essential to the School District. By not properly maintaining all of these records throughout the fiscal year, proper accounting of the School District's finances was not achieved.

Cause

Various breakdowns in the internal controls of the finance office.

Recommendation

That the School District strengthen existing internal controls and implement additional internal controls to help oversee the completion of complete and accurate financial records for use in budgeting, financial analysis, and financial reporting.

View of Responsible Officials and Planned Corrective Action

The responsible officials agree with the finding and will address the matter as part of their corrective action plan.

CITY OF SALEM SCHOOL DISTRICT
Schedule of Findings and Questioned Costs
For the Fiscal Year Ended June 30, 2019

Section 2- Schedule of Financial Statement Findings (cont'd)

Finding No. 2019-004

Criteria or Specific Requirement

The reimbursement to the State for the amount of the expenditure charged to the current year's final report(s) for all federal awards for the School District to reimburse the State for the TPAF/FICA payments made by the State on-behalf of the School District for those employees whose salaries are identified as being paid from federal funds was made subsequent to the end of the 90 day grant liquidation period required by the Office of Grants Management and N.J.S.A. 18A:66-90.

Condition

The School District did not remit payment to the State of New Jersey Treasurer within the required time period.

Context

Upon review of the reimbursement to the State of New Jersey for TPAF/FICA, it was noted it had not been filed during the 90 day liquidation period.

Effect

The expenditure was not in accordance with State law (90 days) (N.J.S.A. 18A:66-90).

Cause

Unknown.

Recommendation

The School District should adopt internal control procedures designed to ensure that reimbursement(s) of TPAF/FICA paid by the State on-behalf of TPAF employees charged to federal grants are remitted within the statutory 90 day liquidation period.

View of Responsible Officials and Planned Corrective Action

The responsible officials agree with the finding and will address the matter as part of their corrective action plan.

CITY OF SALEM SCHOOL DISTRICT
Schedule of Findings and Questioned Costs
For the Fiscal Year Ended June 30, 2019

Section 3- Schedule of Federal Award Findings and Questioned Costs

This section identifies the significant deficiencies, material weaknesses, and instances of noncompliance, including questioned costs, related to the audit of major Federal programs, as required by Title 2 U.S. Code of Federal Regulations Part 200, *Uniform Administrative Requirements, Cost Principles, and Audit Requirements for Federal Awards* (Uniform Guidance).

Finding No. 2019-003

Criteria or Specific Requirement

A Food Service Fund's Net Cash Resources should not exceed its three months average expenditures.

Condition

The School District's Food Service Fund Net Cash Resources exceeded its three months average expenditures by \$133,244.36.

Context

Per the calculation of the Food Service Fund's Net Cash Resources, New Cash Resources at June 30, 2019 were \$453,050.03 and its three month average expenditures were \$319,078.27, resulting in an overage of \$133,244.36.

Effect

Noncompliance with the requirements as prescribed by the Office of School Finance, Department of Education, State of New Jersey Audit Program.

Cause

The School District did not monitor the finances of its Food Service Fund to ensure its Net Cash Resources at the end of the fiscal year did not exceed the Fund's three months average expenditures.

Recommendation

That the School District develop a plan to reduce the Food Service Fund's Net Cash Resources below its three month average expenditures.

View of Responsible Officials and Planned Corrective Action

The responsible officials agree with the finding and will address the matter as part of their corrective action plan.

CITY OF SALEM SCHOOL DISTRICT
Schedule of Findings and Questioned Costs
For the Fiscal Year Ended June 30, 2019

Section 4- Schedule of State Financial Assistance Findings and Questioned Costs

This section identifies the significant deficiencies, material weaknesses, and instances of noncompliance, including questioned costs, related to the audit of major State programs, as required by State of New Jersey Circular 15-08-OMB.

None.

CITY OF SALEM SCHOOL DISTRICT
Summary Schedule of Prior Year Audit Findings
and Questioned Costs as Prepared by Management

This section identifies the status of prior year findings related to the financial statements and federal awards and state financial assistance that are required to be reported in accordance with *Government Auditing Standards*, Title 2 U.S. Code of Federal Regulations Part 200, *Uniform Administrative Requirements, Cost Principles, and Audit Requirements for Federal Awards* (Uniform Guidance), and State of New Jersey Circular 15-08-OMB.

FINANCIAL STATEMENT FINDINGS

None.

FEDERAL AWARDS

None.

STATE FINANCIAL ASSISTANCE PROGRAMS

None.