

**SOUTH AMBOY PUBLIC SCHOOL DISTRICT**

South Amboy, New Jersey  
County of Middlesex

**COMPREHENSIVE ANNUAL FINANCIAL REPORT  
YEAR ENDED JUNE 30, 2019**



**COMPREHENSIVE ANNUAL FINANCIAL REPORT  
OF THE  
SOUTH AMBOY PUBLIC SCHOOL DISTRICT  
SOUTH AMBOY, NEW JERSEY**



**YEAR ENDED JUNE 30, 2019**

**PREPARED BY DISTRICT FINANCE OFFICER  
SCHOOL BUSINESS ADMINISTRATOR/BOARD SECRETARY  
PETER FRASCELLA**



## TABLE OF CONTENTS

	PAGE
<b>INTRODUCTORY SECTION</b> (First Section)	
Letter of Transmittal	1
Organizational Chart	5
Roster of Officials	6
Consultants and Advisors	7
<b>FINANCIAL SECTION</b> (Second Section)	
Independent Auditor's Report	11
<b>REQUIRED SUPPLEMENTARY INFORMATION – PART I</b>	
Management's Discussion and Analysis	17
<b>BASIC FINANCIAL STATEMENTS</b>	
A. Government-Wide Financial Statements:	
A-1 Statement of Net Position	29
A-2 Statement of Activities	30
B. Fund Financial Statements:	
B-1 Balance Sheet	35
B-2 Statement of Revenues, Expenditures and Changes in Fund Balances	36
B-3 Reconciliation of the Statement of Revenues, Expenditures and Changes in Fund Balances of Governmental Funds to the Statement of Activities	37
Proprietary Funds:	
B-4 Statement of Net Position	41
B-5 Statement of Revenues, Expenditures and Changes in Fund Net Position	42
B-6 Statement of Cash Flows	43
Fiduciary Funds:	
B-7 Statement of Fiduciary Net Position	47
B-8 Statement of Changes in Fiduciary Net Position	48
Notes to Financial Statements	51
<b>REQUIRED SUPPLEMENTARY INFORMATION – PART II</b>	
C. Budgetary Comparison Schedules	
C-1 Budgetary Comparison Schedule – General Fund	93
C-2 Budgetary Comparison Schedule – Special Revenue Fund	101
Notes to the Required Supplementary Information - Part II	
C-3 Budget-to-GAAP Reconciliation	105
<b>REQUIRED SUPPLEMENTARY INFORMATION – PART III</b>	
L. Schedules Related to Accounting and Reporting for Pensions (GASB 68)	
L-1 Schedule of the District's Proportionate Share of the Net Pension Liability - PERS	111
L-2 Schedule of the School District Contributions - PERS	112
L-3 Schedule of the District's Proportionate Share of the Net Pension Liability - TPAF	113
M. Schedules Related to Accounting and Reporting for Other Post Employment Benefits (GASB 75)	
M-1 Schedule of Changes in the Net OPEB Liability and Related Ratios - OPEB	117
Notes to the Required Supplementary Information - Part III	121

## TABLE OF CONTENTS

<b>OTHER SUPPLEMENTARY INFORMATION</b>	<b>PAGE</b>
D. School Based Budget Schedules Fund (if applicable):	
D-1 Combining Balance Sheet	N/A
D-2 Blended Resource Fund - Schedule of Expenditures Allocated by Resource Type - Actual	N/A
D-3 Blended Resource Fund - Schedule of Blended Expenditures - Budget and Actual	N/A
E. Special Revenue Fund:	
E-1 Combining Schedule of Program Revenues & Expenditures - Special Revenue Fund – Budgetary Basis	129
E-2 Preschool Education Aid Schedule(s) of Expenditures - Budgetary Basis	131
F. Capital Projects Fund:	
F-1 Summary Schedule of Project Expenditures	135
F-2 Summary Schedule of Revenues, Expenditures and Changes in Fund Balance – Budgetary Basis	136
F-2 a Summary Schedule of Revenues, Expenditures and Changes in Fund Balance – Elementary School Renovations	137
G. Proprietary Funds:	
Enterprise Fund:	
G-1 Combining Schedule of Net Position	N/A
G-2 Combining Schedule of Revenues, Expenses & Changes in in Fund Net Position	N/A
G-3 Combining Schedule of Cash Flows	N/A
Internal Service Fund –	
G-4 Combining Schedule of Net Position	N/A
G-5 Combining Schedule of Revenues, Expenses & Changes in Fund Net Position	N/A
G-6 Combining Schedule of Cash Flows	N/A
H. Fiduciary Funds:	
H-1 Combining Statement of Fiduciary Net Position	141
H-2 Combining Statement of Changes in Fiduciary Net Position	142
H-3 Student Activity Agency Fund - Schedule of Receipts & Disbursements	143
H-4 Payroll Agency Fund - Schedule of Receipts & Disbursements	143
I. Long-Term Debt:	
I-1 Schedule of Serial Bonds Payable	147
I-2 Schedule of Obligations Under Capital Leases	N/A
I-3 Debt Service Fund - Budgetary Comparison Schedule	149
I-4 Schedule of Early Retirement Incentive Plan Loans Payable	N/A

**TABLE OF CONTENTS**

<b>STATISTICAL SECTION (Unaudited)</b> (Third Section)	PAGE
<b>Financial Trends:</b>	
J-1 Net Position by Component	155
J-2 Changes in Net Position	156
J-3 Fund Balances – Governmental Funds	158
J-4 Changes in Fund Balances – Governmental Funds	159
J-5 General Fund - Other Local Revenue by Source	160
<b>Revenue Capacity:</b>	
J-6 Assessed Value & Actual Value of Taxable Property	163
J-7 Direct and Overlapping Property Tax Rates	164
J-8 Principal Property Taxpayers	165
J-9 Property Tax Levies and Collections	166
<b>Debt Capacity:</b>	
J-10 Ratios of Outstanding Debt by Type	169
J-11 Ratios of Net General Bonded Debt Outstanding	170
J-12 Ratios of Overlapping Governmental Activities Debt	171
J-13 Legal Debt Margin Information	172
<b>Demographic &amp; Economic Information:</b>	
J-14 Demographic & Economic Statistics	175
J-15 Principal Employers	176
<b>Operating Information:</b>	
J-16 Full-Time Equivalent District Employees by Function/Program	179
J-17 Operating Statistics	180
J-18 School Building Information	181
J-19 Schedule of Required Maintenance	182
J-20 Insurance Schedule	183
 <b>SINGLE AUDIT SECTION</b> (Fourth Section)  	
K-1 Independent Auditor's Report on Internal Control Over Financial Reporting and on Compliance and Other Matters Based on an Audit of Financial Statements Performed in Accordance With Government Auditing Standards	187
K-2 Independent Auditor's Report on Compliance for Each Major Program and on Internal Control Over Compliance in Accordance with Uniform Guidance and New Jersey OMB Circular Letter 15-08	189
K-3 Schedule of Expenditures of Federal Awards, Schedule A	191
K-4 Schedule of Expenditures of State Financial Assistance, Schedule B	193
K-5 Notes to Schedules of Expenditures of Federal Awards and State Financial Assistance	193
K-6 Schedule of Findings and Questioned Cost - Part I	197
K-7 Schedule of Findings and Questioned Costs - Part II & III	199
K-8 Summary Schedule of Prior Year Audit Findings	201

*This page intentionally left blank*



**INTRODUCTORY SECTION**

*This page intentionally left blank*



**SOUTH AMBOY PUBLIC SCHOOL DISTRICT**  
*Office of the School Business Administrator/Board Secretary*  
**240 John Street, South Amboy, NJ 08879**  
**(732) 525 - 2100**  
**Fax (732) 727 - 0730**  
[www.sapublicschools.com](http://www.sapublicschools.com)

December 17, 2019

Honorable President and Members  
of the Board of Education  
South Amboy School District  
County of Middlesex, New Jersey 08879

Dear Board Members/Citizens:

The Comprehensive Annual Financial Report (CAFR) of the South Amboy School District for the fiscal year ended June 30, 2019, is hereby submitted. Responsibility for both the accuracy of the data and completeness and fairness of the presentation, including all disclosures, rests with the management of the South Amboy School District. To the best of our knowledge and belief, the data presented in this report is accurate in all material respects and is reported in a manner designed to present fairly, in all material respects, the respective financial position of the governmental activities, the business-type activities, each major fund, and the aggregate remaining fund information of the district as of June 30, 2019, and the respective changes in financial position and cash flows, where applicable, thereof, for the year then ended in conformity with accounting principles generally accepted in the United States of America. All disclosures necessary to enable the reader to gain an understanding of the district's financial activities have been included.

GAAP requires that management provide a narrative introduction, overview and analysis to accompany the basic financial statements in the form of Management Discussion and Analysis (MD&A). This letter of transmittal is designed to complement the MD&A and should be read in conjunction with it. The MD&A can be found immediately following the report of the independent auditors.

The Comprehensive Annual Financial Report is presented in four sections as follows:

Introductory Section:

Section contains a Letter of Transmittal, Roster of Officials, Consultants and Advisors, and an Organizational Chart.

Financial Section:

Section contains the Independent Auditors’ Report and includes the Management’s Discussion and Analysis, the Basic Financial Statements, Required Supplementary Information (RSI) and Other Supplementary Information.

Statistical Section:

Section contains selected financial trends, revenue and debt capacity, demographic, economic and other operating information, generally presented on a multi-year basis.

Single Audit Section:

The School District is required to undergo an annual Single Audit in conformity with the provisions of Title 2 U.S. Code of Federal Regulations Part 200, *Uniform Administrative Requirements, Cost Principles, and Audit Requirements for Federal Awards (Uniform Guidance)* and New Jersey OMB’s Circular 15-08 OMB, “*Single Audit Policy for Recipients of Federal Grants, State Grants and State Aid*”. Information related to this Single Audit, including the independent auditor’s report on the internal control and compliance with applicable laws, regulations, contracts and grants, along with findings and questioned costs, if any, are included in the Single Audit Section of this report.

**REPORTING ENTITY AND ITS SERVICES**

The South Amboy School District is an independent reporting entity within the criteria adopted by the Governmental Accounting Standard Board (GASB) as established by NCGA Statement No. 3. All funds of the School District are included in this report. The School District has no component units.

The School District provides a full range of educational services appropriate to grade levels Pre-K through 12. These include regular and vocational as well as special education for children with special needs. The School District’s enrollment, as of October 13<sup>th</sup>, for the current and past nine fiscal years are detailed below.

<u>Fiscal Year</u>	<u>Student Enrollment</u>	<u>Percent Change</u>
2018-2019	1,082	4.74%
2017-2018	1,033	-5.32%
2016-2017	1,091	-1.27%
2015-2016	1,105	-2.04%
2014-2015	1,128	-1.91%
2013-2014	1,150	-2.13%
2012-2013	1,175	-0.68%
2011-2012	1,183	2.51%
2010-2011	1,154	-3.27%
2009-2010	1,193	7.19%

**ECONOMIC CONDITION AND OUTLOOK**

The South Amboy area is experiencing a period of development and expansion, which is expected to continue. The increasing number of new business and residential housing in the area should result in an increased tax base, both residential and industrial. This expansion is expected to continue; suggesting that the South Amboy area tax base will continue to grow.

## **INTERNAL ACCOUNTING CONTROLS**

Management of the School District is responsible for establishing and maintaining an internal control structure designed to ensure that the assets of the district are protected from loss, theft and misuse and to ensure that adequate accounting data are completed to allow for the preparation of financial statement in conformity with general accepted accounting principles (GAAP). The internal control structure is designed to provide reasonable, but not absolute, assurance that these objectives are met. The concept of reasonable assurance recognizes that (1) the cost of a control should not exceed the benefits likely to be delivered; and (2) the valuation of costs and benefits require estimates and judgments by management.

As a recipient of federal and state financial assistance, the district also is responsible for ensuring that an adequate internal control structure is in place to ensure compliance with applicable laws and regulations related to those programs. This internal control structure is also subject to periodic evaluations by the district management.

As part of the School District's single audit described earlier, tests are made to determine the adequacy of the internal control structure, including that portion related to federal and state financial assistance programs, as well as to determine that the district has complied with applicable laws and regulations.

## **BUDGETARY CONTROLS**

In addition to internal accounting controls, the School District maintains budgetary controls. The objective of these budgetary controls is to ensure compliance with legal provisions embodied in the annual appropriated budget approved by the voters of the municipality. Annual appropriated budgets are adopted for the general fund, the special revenue fund, and the debt service fund. Project-length budgets are approved for the capital improvements accounted for in the capital projects fund. The final budget amount as amended for the fiscal year is reflected in the financial section. An encumbrance accounting system is used to record outstanding purchase commitments on a line item basis. Open encumbrances at year-end are either cancelled or included as re-appropriations of fund balance in the subsequent year.

## **ACCOUNTING SYSTEM AND REPORTS**

The School District's accounting records reflect generally accepted accounting principles, as promulgated by the Governmental Accounting Standards Board (GASB). The School District's accounting system is organized on the basis of funds. The funds are explained in "Notes to Financial Statements", Note 1.

## **FINANCIAL POLICIES**

The intent of the School Board is to ensure that the School District manages its budget and finance in a fiscally prudent and responsible way by establishing financial policies for the Budget, Fund Balance and the maintenance of adequate reserves. The government-wide financial statements are reported using the economic resources measurement focus and the accrual basis of accounting. Revenues are recorded when earned and expenses are recorded when the liability is incurred. Governmental fund financial statements are reported using the current financial resources measurement focus and the modified accrual basis of accounting. Under the modified accrual basis of accounting, revenues except for certain grant revenues, are recognized when susceptible to accrual that is when they become measurable and available. Property taxes, interest and certain General Fund revenues are the significant revenue sources considered susceptible to accrual.

**OTHER INFORMATION**

*INDEPENDENT AUDIT*

State statutes require an annual audit by independent certified public accountants. The accounting firm of Holman Frenia Allison, P.C., Certified Public Accounts, was appointed by the Board of Education. In addition to meeting the requirements set forth in the State statutes, the audit was also designed to meet the requirements of Title 2 U.S. *Code of Federal Regulations* (CFR) Part 200, *Uniform Administrative Requirements, Cost Principles, and Audit Requirements for Federal Awards*, and New Jersey OMB's Circular 15-08, *Single Audit Policy for Recipients of Federal Grants, State Grants and State Aid*. The auditor's report on the basic financial statements and combining statements and related major fund supporting statements and schedules is included in the financial section of this report. The auditor's reports related specifically to the single audit are included in the Single Audit section of this report.

**ACKNOWLEDGEMENTS**

We would like to express our appreciation to the members of the Board of Education for their concern in providing fiscal accountability to the citizens and taxpayers of the School District and thereby contributing their full support to the development and maintenance of our financial operation. The preparation of this report could not have accomplished without the efficient and dedicated services of our business office staff.

Respectfully submitted,

  
\_\_\_\_\_  
Superintendent

  
\_\_\_\_\_  
School Business Administrator/Board Secretary

Exhibit

ORGANIZATIONAL CHART

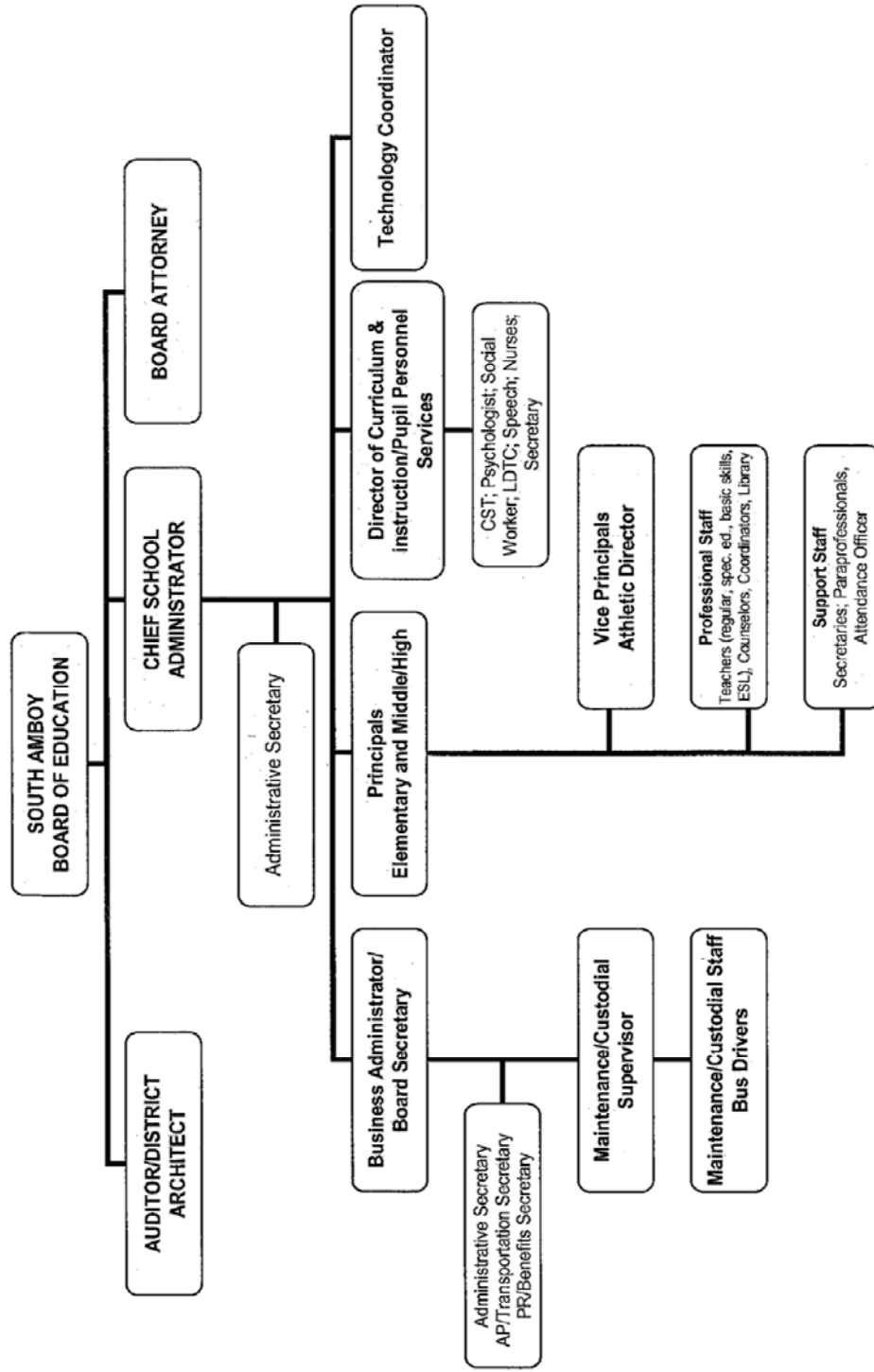

**SOUTH AMBOY PUBLIC SCHOOL DISTRICT  
SOUTH AMBOY, NEW JERSEY  
ROSTER OF OFFICIALS  
JUNE 30, 2019**

**Members of the Board of Education**

**TERM EXPIRES**

Anthony Conrad, President	2021
Lynn Kasics, Vice President	2022
Joan Conway	2020
John Dragotta	2022
Shannon Gonzalez	2021
Amy McLaughlin	2020
Raymond Perez	2020
Paula Taggart	2022
Patrick Walsh	2021

**Other Officials**

Jorge E. Diaz, Superintendent of Schools

Peter Frascella, School Business Administrator/Board Secretary



**SOUTH AMBOY PUBLIC SCHOOL DISTRICT  
SOUTH AMBOY, NEW JERSEY  
CONSULTANTS AND ADVISORS  
JUNE 30, 2019**

**AUDITOR/AUDIT FIRM**

Robert W. Allison, CPA, PSA  
Holman Frenia Allison, P. C.  
912 Highway 33, Suite 2  
Freehold, New Jersey 07728

**ATTORNEY**

Douglas M. Silvestro, Esq.  
The Busch Law Group, LLC  
450 Main Street  
Metuchen, New Jersey 08840

**OFFICIAL DEPOSITORY**

Amboy National Bank  
120 Broadway  
South Amboy, New Jersey 08879

*This page intentionally left blank*

**FINANCIAL SECTION**

Second Section

*This page intentionally left blank*

---

## INDEPENDENT AUDITORS REPORT

Honorable President and Members  
of the Board of Education  
South Amboy Public School District  
County of Middlesex  
South Amboy, NJ 08879

### Report on the Financial Statements

We have audited the accompanying financial statements of the governmental activities, the business-type activities, each major fund and the aggregate remaining fund information of the South Amboy Public School District, County of Middlesex, State of New Jersey, as of and for the fiscal year ended, June 30, 2019, and the related notes to the financial statements, which collectively comprise the School District's basic financial statements as listed in the table of contents.

### Management's Responsibility for the Financial Statements

Management is responsible for the preparation and fair presentation of these financial statements in accordance with accounting principles generally accepted in the United States of America; this includes the design, implementation, and maintenance of internal control relevant to the preparation and fair presentation of financial statements that are free from material misstatement, whether due to fraud or error.

### Auditor's Responsibility

Our responsibility is to express opinions on these financial statements based on our audit. We conducted our audit in accordance with auditing standards generally accepted in the United States of America; the standards applicable to financial audits contained in *Governmental Auditing Standards*, issued by the Comptroller General of the United States; and audit requirements as prescribed by the, Office of School Finance, Department of Education, State of New Jersey. Those standards require that we plan and perform the audit to obtain reasonable assurance about whether the financial statements are free from material misstatement.

An audit involves performing procedures to obtain audit evidence about the amounts and disclosures in the financial statements. The procedures selected depend on the auditor's judgment, including the assessment of the risks of material misstatement of the financial statements, whether due to fraud or error. In making those risk assessments, the auditor considers internal control relevant to the District's preparation and fair presentation of the financial statements in order to design audit procedures that are appropriate in the circumstances, but not for the purpose of expressing an opinion on the effectiveness of the District's internal control. Accordingly, we express no such opinion. An audit also includes evaluating the appropriateness of accounting policies used and the reasonableness of significant accounting estimates made by management, as well as evaluating the overall presentation of the financial statements.

We believe that the audit evidence we have obtained is sufficient and appropriate to provide a basis for our audit opinions.

## **Opinions**

In our opinion, the financial statements referred to above present fairly, in all material respects, the respective financial position of the governmental activities, the business-type activities, each major fund and the aggregate remaining fund information of the South Amboy Public School District, County of Middlesex, State of New Jersey, as of June 30, 2019, and the respective changes in financial position and, where applicable, cash flows thereof for the year then ended in accordance with accounting principles generally accepted in the United States of

## **Other Matters**

### *Required Supplementary Information*

Accounting principles generally accepted in the United States of America require that the management's discussion and analysis, budgetary comparison information, and the schedules related to accounting and reporting for pensions and other post employment benefits, as listed in the table of contents be presented to supplement the basic financial statements. Such information, although not a part of the basic financial statements, is required by the Governmental Accounting Standards Board who considers it to be an essential part of financial reporting for placing the basic financial statements in an appropriate operational, economic, or historical context. We have applied certain limited procedures to the required supplementary information in accordance with auditing standards generally accepted in the United States of America, which consisted of inquiries of management about the methods of preparing the information and comparing the information for consistency with management's responses to our inquiries, the basic financial statements, and other knowledge we obtained during our audit of the basic financial statements. We do not express an opinion or provide any assurance on the information because the limited procedures do not provide us with sufficient evidence to express an opinion or provide any assurance.

### *Other Information*

Our audit was conducted for the purpose of forming opinions on the financial statements that collectively comprise the School District's basic financial statements. The introductory section, combining statements and related major fund supporting statements and schedules, and statistical section are presented for purposes of additional analysis, as required by the Division of Administration and Finance, Department of Education, State of New Jersey, and are not a required part of the basic financial statements. The accompanying schedules of expenditures of federal awards and state financial assistance, as required by Title 2 U.S. *Code of Federal Regulations* (CFR) Part 200, *Uniform Administrative Requirements, Cost Principles, and Audit Requirements for Federal Awards*, and New Jersey OMB's Circular 15-08, *Single Audit Policy for Recipients of Federal Grants, State Grants and State Aid* are also presented for purposes of additional analysis and are not a required part of the basic financial statements.

The accompanying combining statements and related major fund supporting statements and schedules, and the schedules of expenditures of federal awards and state financial assistance are the responsibility of management and were derived from and relates directly to the underlying accounting and other records used to prepare the basic financial statements. Such information has been subjected to the auditing procedures applied in the audit of the basic financial statements and certain additional procedures, including comparing and reconciling such information directly to the underlying accounting other records used to prepare the basic financial statements or to the basic financial statements themselves, and other additional procedures in accordance with auditing standards generally accepted in the United States of America. In our opinion, the accompanying combining statements and related major fund supporting statements and schedules and schedules of expenditures of federal awards and state financial assistance are fairly stated, in all material respects, in relation to the basic financial statements as a whole.

The introductory section and statistical section listed in the table of contents have not been subjected to the auditing procedures applied in the audit of the basic financial statements and, accordingly, we do not express an opinion or provide any assurance on them.

**Other Reporting Required by *Government Auditing Standards***

In accordance with Government Auditing Standards, we have also issued our report dated December 17, 2019 on our consideration of the School District's internal control over financial reporting and on our tests of its compliance with certain provisions of laws, regulations, contracts, and grant agreements and other matters. The purpose of that report is to describe the scope of our testing of internal control over financial reporting and compliance and the results of that testing, and not to provide an opinion on internal control over financial reporting or on compliance. That report is an integral part of an audit performed in accordance with Government Auditing Standards in considering the School District's internal control over financial reporting and compliance.

Respectfully Submitted,

HOLMAN FRENIA ALLISON, P.C.

Robert W. Allison  
Certified Public Accountant  
Public School Accountant, 897

Freehold, New Jersey  
December 17, 2019

*This page intentionally left blank*



**REQUIRED SUPPLEMENTARY INFORMATION - PART I**

Management's Discussion and Analysis

*This page intentionally left blank*

## **SOUTH AMBOY PUBLIC SCHOOL DISTRICT**

### **MANAGEMENT'S DISCUSSION AND ANALYSIS YEAR ENDED JUNE 30, 2019 UNAUDITED**

This section of the South Amboy Public School Districts Board of Education's Comprehensive Annual Financial Report presents our discussion and analysis of the District's financial performance during the fiscal year that ended on June 30, 2019. Please read it in conjunction with the transmittal letter at the front of this report and the District's financial statements, which immediately follow this section.

Management's Discussion and Analysis (MD&A) is an element of Required Supplementary Information specified in the Governmental Accounting Standards Board's (GASB) Statement No. 34 - Basic Financial Statements-Management's Discussion and Analysis-for State and Local Governments issued in June 1999 that is also required by the New Jersey State Department of Education. Certain comparative information between the current fiscal year 2018-2019 and the prior fiscal year 2017-2018 is required to be presented in the MD&A.

#### **FINANCIAL HIGHLIGHTS**

Key financial highlights for 2019 are as follows:

- In total, net position of governmental activities decreased \$(145,353.31), which represents a -3.03% decrease from 2018. Total net position of business-type activities increased \$39,134.68, which represents a 23.79% increase from 2018.
- General revenues accounted for \$17,021,899.33 in revenue or 72.92% of all revenues. Program specific revenues in the form of charges for services, operating grants and contributions, and capital grants and contributions accounted for \$6,322,364.19 or 27.08% of total revenue of \$23,344,263.52.
- Total assets of governmental activities decreased by \$(463,694.52) as cash and cash equivalents decreased by \$(203,257.27), receivables increased by \$7,871.14, restricted cash and cash equivalents decreased by \$(250,000.00), and total capital assets decreased by \$(18,308.39).
- Total liabilities of governmental activities increased by \$11,717,190.79 as non-current liabilities due beyond one year decreased by \$(1,805,808.52).
- The District had \$23,224,933.07 in governmental activity expenses; only \$6,057,680.43 of these expenses were offset by program specific charges for services, grants, or contributions. General revenues from governmental activities (primarily property taxes) of \$17,021,899.33 were not adequate to provide for these programs, resulting in a decrease in net position for governmental activities of \$(145,353.31).
- In the governmental funds, the general fund had \$19,056,489.75 in revenues and \$19,533,305.17 in expenditures. The general fund's fund balance decreased by \$(476,815.42) over 2018.

## USING THIS COMPREHENSIVE ANNUAL FINANCIAL REPORT (CAFR)

This annual report consists of a series of financial statements and notes to these financial statements. These statements are organized in a way to allow the reader to understand the South Amboy Public School Board of Education as a financial whole, an entire operating entity. The statements then proceed to provide an increasingly detailed look at specific financial activities.

This discussion and analysis is intended to serve as an introduction to the District's basic financial statements. The District's basic financial statements are comprised of three components: 1) Government-wide financial statements, 2) Fund financial statements, and 3) Notes to the financial statements. This report also contains required supplementary information and other supplementary information in addition to the basic financial statements themselves.

**Government-Wide Financial Statements.** The government-wide financial statements are designed to provide readers with an overview of the District's finances, in a manner similar to a private-sector business.

The Statement of Net Position (A-1) presents information on the difference between assets plus deferred outflows of resources and liabilities plus deferred inflows of resources reported as net position. Over time, increases or decreases in net position may serve as a useful indicator of whether the financial position of the District is improving or deteriorating.

The Statement of Changes in Net Position (A-2) presents information showing how the net position of the District changed during the most recent fiscal year. All changes in net position are reported as soon as the underlying event giving rise to the change occurs, regardless of the timing of related cash flows. Thus, revenues and expenses are reported in this statement for some items that will only result in cash flows in future fiscal periods of the district.

The government-wide financial statements can be found as Exhibits A-1 and A-2 in this report.

**Fund Financial Statements.** A fund is a group of related accounts that is used to maintain control over resources that have been segregated for specific activities or objectives. The District, like other state and local governments, uses fund accounting to ensure and demonstrate compliance with finance-related legal requirements. All of the funds of the District can be divided into three categories: governmental funds, proprietary funds and fiduciary funds.

### ***Governmental Funds***

Governmental funds are used to account for essentially the same functions reported as governmental activities in the government-wide financial statements. However, unlike the government-wide financial statements, governmental fund financial statements focus on the near-term inflows and outflows of spendable resources, as well as on balances of spendable resources available at the end of the fiscal year. Such information may be useful in evaluating the District's near-term financing requirements.

Because the focus of governmental funds is narrower than that of the government-wide financial statements, it is useful to compare the information presented for governmental funds with similar information presented for governmental activities in the government-wide financial statements. By doing so, readers may better understand the long-term impact of the District's near-term financing decisions. Both the governmental fund balance sheet and the governmental fund statement of revenues, expenditures, and changes in fund balance provide a reconciliation to facilitate this comparison between governmental funds and governmental activities.

The District maintains four individual governmental funds. Information is presented separately in the governmental fund balance sheet and the governmental fund statement of revenues, expenditures and changes in fund balance for the general fund, special revenue fund, capital projects fund, and debt service fund, all of which are considered to be major funds.

The general and special revenue funds utilize a legally adopted annual budget. A budgetary comparison statement has been provided for the general fund and special revenue fund to demonstrate compliance with this budget.

The basic governmental fund financial statements can be found as Exhibits B-1 through B-3 in this report.

### ***Proprietary Funds***

The District maintains one proprietary fund type, an enterprise fund. The enterprise fund is used to account for operations that are financed and operated in a manner similar to private business enterprises, where the intent of the District is that the costs of providing goods or services be financed through user charges. The food services enterprise fund provides for the operation of food services in all schools within the District. The proprietary fund has been included within business-type activities in the district-wide financial statements.

The food services fund detail financial statements can be found as Exhibits B-4 through B-6 in this report.

### ***Fiduciary Funds***

Fiduciary funds are used to account for resources held for the benefit of parties outside the governmental entity. Fiduciary funds are not reflected in the district-wide financial statement because the resources of those funds are not available to support the District's own programs.

The District uses trust and agency funds to account for resources held for student activities and groups, for payroll transactions, student scholarship fund and for the District's unemployment trust fund. The basic fiduciary fund financial statements can be found as Exhibits B-7 and B-8 in this report.

**Notes to the Financial Statements.** The notes provide additional information that is essential for a full understanding of the data provided in the district-wide and fund financial statements. The notes to the financial statements can be found after the fund financial statements in this report.

**Other Information.** The combining and individual fund statements referred to earlier in connection with governmental and enterprise funds are presented immediately following the notes to the financial statements.

### **Government-Wide Financial Analysis**

The District's financial position is the result of several types of financial transactions, including the net results of activities, the acquisition and payment of debt, the acquisition and disposal of capital assets, and the depreciation of capital assets.

As noted earlier, net position may serve over time as a useful indicator of the District's financial position. The following table provides a summary of net position for June 30, 2019 and 2018, respectively:

**Net Position**  
**June 30, 2019**

	Governmental Activities		Business-Type Activities	
	<u>2019</u>	<u>2018</u>	<u>2019</u>	<u>2018</u>
<b>Assets</b>				
Current and Other				
Assets	\$ 1,456,568.74	\$ 1,901,954.87	\$ 199,065.73	\$ 184,562.31
Capital Assets, Net	15,841,228.84	15,859,537.23	7,636.00	9,348.00
Total Assets	<u>17,297,797.58</u>	<u>17,761,492.10</u>	<u>206,701.73</u>	<u>193,910.31</u>
<b>Deferred Outflows of Resources</b>				
Deferred Outflows				
Relating to Pension	1,219,362.00	1,792,141.00	-	-
Total Assets and Deferred Outflows of Resources	<u>1,219,362.00</u>	<u>1,792,141.00</u>	<u>-</u>	<u>-</u>
<b>Liabilities</b>				
Long-Term Liabilities	11,684,624.48	13,145,433.00	-	-
Other Liabilities	565,916.32	533,350.01	3,082.72	29,425.98
Total Liabilities	<u>12,250,540.80</u>	<u>13,678,783.01</u>	<u>3,082.72</u>	<u>29,425.98</u>
<b>Deferred Inflows of Resources</b>				
Deferred Inflows				
Relating to Pension	1,616,039.00	1,078,917.00	-	-
Total Liabilities and Deferred Inflows of Resources	<u>1,616,039.00</u>	<u>1,078,917.00</u>	<u>-</u>	<u>-</u>
<b>Net Position</b>				
Net Investment in				
Capital Assets	8,696,228.84	8,379,537.23	7,636.00	9,348.00
Restricted	1,429,271.14	1,643,769.78	-	-
Unrestricted	(5,474,920.20)	(5,227,373.92)	195,983.01	155,136.33
Total Net Position	<u>\$ 4,650,579.78</u>	<u>\$ 4,795,933.09</u>	<u>\$ 203,619.01</u>	<u>\$ 164,484.33</u>

The District's largest net position component is the Restricted portion as shown above. Restricted balances represent resources that are subject to external restrictions on how they may be used.

Restricted net position decreased  $-(214,498.64)$  from the prior year to \$1,429,271.14 at June 30, 2019.

Unrestricted net position may be used to meet the District's ongoing operating obligations to vendors, debtors and employees. The unrestricted net position includes the unassigned General Fund balance netted with the amount of long-term obligations that are not invested in capital assets. The  $(5,474,920.20)$  is shown as unrestricted net position for Governmental Activities.

The following table provides a summary of revenues and expenses for the District’s governmental and business-type activities and the change in net position for June 30, 2019 and 2018. Significant variances in revenues and expenditures from year to year, and explanations thereof, are detailed in the ‘Financial Analysis of the District’s Funds’ section later in this report.

	<b><u>June 30, 2019</u></b>		
	<u>Governmental</u>	<u>Business-Type</u>	<u>Total</u>
	<u>Activities</u>	<u>Activities</u>	
<b>Revenues:</b>			
Program Revenues:			
Charges for Services	\$ -	\$ 264,683.76	\$ 264,683.76
Operating Grants and Contributions	6,057,680.43	208,540.62	6,266,221.05
General Revenues:			
Property Taxes	10,145,429.00	-	10,145,429.00
Federal and State Aid	6,818,512.02	-	6,818,512.02
Miscellaneous	67,078.31	-	67,078.31
<b>Total Revenues</b>	<b>23,088,699.76</b>	<b>473,224.38</b>	<b>23,561,924.14</b>
<b>Expenses:</b>			
Instructional Services	13,463,340.95	-	13,463,340.95
Support Services	9,497,722.12	434,089.70	9,931,811.82
Interest and Other Charges	272,990.00	-	272,990.00
<b>Total Expenses</b>	<b>23,234,053.07</b>	<b>434,089.70</b>	<b>23,668,142.77</b>
Change in Net Position	(145,353.31)	39,134.68	(106,218.63)
Net Position, Beginning	4,795,933.09	164,484.33	4,960,417.42
<b>Net Position, Ending</b>	<b>\$ 4,650,579.78</b>	<b>\$ 203,619.01</b>	<b>\$ 4,854,198.79</b>

	<b><u>June 30, 2018</u></b>		
	<u>Governmental</u>	<u>Business-Type</u>	<u>Total</u>
	<u>Activities</u>	<u>Activities</u>	
<b>Revenues:</b>			
Program Revenues:			
Charges for Services	\$ -	\$ 286,200.39	\$ 286,200.39
Operating Grants and Contributions	7,178,712.62	245,708.28	7,424,420.90
General Revenues:			
Property Taxes	9,946,799.00	-	9,946,799.00
Federal and State Aid	6,833,867.48	-	6,833,867.48
Miscellaneous	15,431.67	-	15,431.67
<b>Total Revenues</b>	<b>23,974,810.77</b>	<b>531,908.67</b>	<b>24,506,719.44</b>
<b>Expenses:</b>			
Instructional Services	13,754,401.33	-	13,754,401.33
Support Services	10,000,404.33	496,562.66	10,496,966.99
Interest and Other Charges	274,286.55	-	274,286.55
<b>Total Expenses</b>	<b>24,029,092.21</b>	<b>496,562.66</b>	<b>24,525,654.87</b>
Change in Net Position	(54,281.44)	35,346.01	(18,935.43)
Net Position, Beginning	4,850,214.53	129,138.32	4,979,352.85
<b>Net Position, Ending</b>	<b>\$ 4,795,933.09</b>	<b>\$ 164,484.33</b>	<b>\$ 4,960,417.42</b>

## Financial Analysis of the District's Funds

As noted earlier, the District uses fund accounting to ensure and demonstrate compliance with finance-related legal requirements.

**Governmental Funds.** The focus of the District's governmental funds is to provide information on near-term inflows, outflows, and balances of spendable resources. Such information is useful in assessing the District's financing requirements. The unassigned fund balance is divided between designated balances and undesignated balances. The capital projects fund is restricted by state law to be spent for the purpose of the fund and is not available for spending at the District's discretion.

## Financial Information at Fiscal Year-End

The following schedule presents a summary of the general fund, special revenue fund, and debt service fund revenues for the fiscal year ended Jun 30, 2019 and 2018 and the amount and percentage of increases and (decreases) in relation to prior year revenues.

	<u>June 30, 2019</u>			
	Amount	Percent Of Total	Increase (Decrease) From 2018	Percent of Increase (Decrease)
Current Expenditures:				
Instruction	\$ 8,008,251.60	37.06%	\$ 909,785.48	12.82%
Undistributed	12,630,915.99	58.45%	506,145.61	4.17%
Capital Outlay	366,751.61	1.70%	328,899.61	868.91%
Debt Service:				
Principal	335,000.00	1.55%	(30,000.00)	-8.22%
Interest	267,220.00	1.24%	(10,899.88)	-3.92%
<b>Total</b>	<b>\$ 21,608,139.20</b>	<b>100.00%</b>	<b>\$ 1,703,930.82</b>	<b>8.56%</b>

	<u>June 30, 2018</u>			
	Amount	Percent Of Total	Increase (Decrease) From 2017	Percent of Increase (Decrease)
Current Expenditures:				
Instruction	\$ 7,098,466.12	35.66%	\$ 150,446.29	-2.08%
Undistributed	12,124,770.38	60.92%	311,449.68	2.64%
Capital Outlay	37,852.00	0.19%	(686,771.30)	-94.78%
Debt Service:				
Principal	365,000.00	1.83%	10,000.00	2.82%
Interest	278,119.88	1.40%	(11,600.12)	-4.00%
<b>Total</b>	<b>\$ 19,904,208.38</b>	<b>100.00%</b>	<b>\$ (226,475.45)</b>	<b>-1.14%</b>

Instruction costs increased primarily due to negotiated salary increases and additional instructional positions being added.

## General Fund Budgetary Highlights

Throughout the year, as necessary, budget transfers were effectuated between budget accounts to re-align the 2018-2019 budget. Budget transfers were effectuated based on expected positive and negative budget variances. The budget is continually managed and revised with budget transfers as necessary or practical to do so.



Significant Budget Transfers and Variations:

- TPAF, which is the state’s contribution to the pension fund, is an “on-behalf” revenue and expenditure item to the district and is required to be reflected in the financial statements.
- Reallocations were made among the various salary budget accounts to reflect changes in the personnel budget for the 2018-2019 year.
- Transfers were made into purchased services for special education programs to provide funds for required additional services.

Based on the financial results of 2018-2019 unassigned fund balance decreased by \$132,218.66 to \$(288,656.41) (2% required per S-1701, net of allowable adjustments).

**Proprietary Funds.** The District’s proprietary fund provides the same type of information found in the district-wide financial statements, but in more detail.

The Food Services Enterprise Fund showed a change in net position of \$39,134.68 in 2018-2019 as compared to a change in net position of \$35,346.01 in 2017-2018. The food service fund required no contributions from the Board in 2016-2017 or in the 2018-2019 year. The Board has made significant changes to the varieties of offerings to appeal to the grade levels at each school. In the 2018-2019 school year South Amboy Board of Education implemented grade banding throughout the district. In order to increase sales and reduce cost the menu varies for the students in the upper grade levels. Although the food service operation is profitable, the district feels an investment in the program is needed to improve service and replace equipment, combined with the changes in the

operation recommended by its food service consultant, will continue to ensure that the program's financial remain

**Capital Assets**

At June 30, 2019 the District has capital assets of \$15,841,228.84, net of depreciation, which includes land, construction in progress, land improvements, buildings/construction, machinery and equipment.

	<u>June 30, 2019</u>	
	Governmental Activities	Business-Type Activities
Land	\$ 1,816,660.00	\$ -
Construction In Progress	7,782,243.23	-
Buildings/Construction	5,665,730.00	-
Machinery and Equipment	576,595.61	7,636.00
Total	<u>\$ 15,841,228.84</u>	<u>\$ 7,636.00</u>
	<u>June 30, 2018</u>	
	Governmental Activities	Business-Type Activities
Land	\$ 1,816,660.00	\$ -
Construction In Progress	7,747,159.23	-
Buildings/Construction	6,024,575.00	-
Machinery and Equipment	271,143.00	9,348.00
Total	<u>\$ 15,859,537.23</u>	<u>\$ 9,348.00</u>

Additional information on the District's capital assets can be found in Note 5 to the basic financial statements.

**Debt Administration and Other Obligations**

At June 30, 2019 and 2018, the District’s outstanding debt issues included \$7,145,000.00 and \$7,480,000.00 respectively of general obligation bonds and \$485,001.48 and \$592,820.00 respectively in compensated absences payable.

Additional information on the District's debt administration and other obligations can be found in Note 7 to the basic financial statements.

### **Economic Factors and Subsequent Year's Budgets**

- The District anticipates that the approved 2019-2020 budget will be adequate to satisfy all 2019-2020 financial needs, barring any significant unexpected situations or conditions unforeseen at this time.
- It is expected the State of New Jersey will again delay the final state aid payments to school districts for 2019-2020.
- The Board has settled contracts with all bargaining units for the, 2019-2020 school year. Negotiations are to begin in November 2019 for the South Amboy Education Association (EEA) and for the South Amboy Admin Association.
- The District had an updated enrollment projection done in November 2015 which projects that the District's overall enrollment will decline approximately 3% over the next five years. The District's 2018-2019 enrollment is lower than this study reflects.

### **Requests for Information**

This financial report is designed to provide a general overview of the South Amboy School District's finances for all those with an interest in the District's finances. Questions concerning any of the information provided in this report or requests for additional financial information should be addressed to the Business Administrator/Board Secretary's Office, South Amboy Board of Education, 240 John Street, South Amboy, NJ 08879.

**BASIC FINANCIAL STATEMENTS**

*This page intentionally left blank*

A. Government-Wide Financial Statements

*This page intentionally left blank*

**SOUTH AMBOY PUBLIC SCHOOL DISTRICT**  
**STATEMENT OF NET POSITION**  
**JUNE 30, 2019**

	<b>GOVERNMENTAL ACTIVITIES</b>	<b>BUSINESS-TYPE ACTIVITIES</b>	<b>TOTAL</b>
<b>ASSETS:</b>			
Cash & Cash Equivalents	\$ 815,995.11	\$ 167,470.31	\$ 983,465.42
Receivables, Net (Note 4)	356,106.22	26,244.17	382,350.39
Inventory	-	5,351.25	5,351.25
Restricted Cash & Cash Equivalents	284,467.41	-	284,467.41
Capital Assets, Net (Note 5)			
Non-Depreciable	9,598,903.23	-	9,598,903.23
Depreciable	6,242,325.61	7,636.00	6,249,961.61
Total Assets	17,297,797.58	206,701.73	17,504,499.31
<b>DEFERRED OUTFLOWS OF RESOURCES:</b>			
Related to Pensions (Note 8)	1,219,362.00	-	1,219,362.00
Total Deferred Outflow of Resources	1,219,362.00	-	1,219,362.00
<b>LIABILITIES:</b>			
Due to Other Governments	171,189.00	-	171,189.00
Unearned Revenue	307,738.99	-	307,738.99
Accrued Interest	86,988.33	-	86,988.33
Other Liabilities	-	3,082.72	3,082.72
Noncurrent Liabilities (Note 7):			
Due Within One Year	345,000.00	-	345,000.00
Due in More Than One Year	11,339,624.48	-	11,339,624.48
Total Liabilities	12,250,540.80	3,082.72	12,253,623.52
<b>DEFERRED INFLOWS OF RESOURCES:</b>			
Related to Pensions (Note 8)	1,616,039.00	-	1,616,039.00
Total Deferred Inflow of Resources	1,616,039.00	-	1,616,039.00
<b>NET POSITION:</b>			
Net Investment in Capital Assets	8,696,228.84	7,636.00	8,703,864.84
Restricted for:			
Capital Projects	980,556.77	-	980,556.77
Debt Service	15,897.80	-	15,897.80
Maintenance Reserve	164,895.41	-	164,895.41
Excess Surplus	267,921.16	-	267,921.16
Unrestricted (Deficit)	(5,474,920.20)	195,983.01	(5,278,937.19)
Total Net Position	\$ 4,650,579.78	\$ 203,619.01	\$ 4,854,198.79

The accompanying Notes to Financial Statements are an integral part of this statement.

**SOUTH AMBOY PUBLIC SCHOOL DISTRICT  
STATEMENT OF ACTIVITIES  
YEAR ENDED JUNE 30, 2019**

FUNCTIONS/PROGRAMS	PROGRAM REVENUES			NET (EXPENSE) REVENUE AND CHANGES IN NET POSITION			
	EXPENSES	CHARGES FOR SERVICES	OPERATING GRANTS & CONTRIBUTIONS	CAPITAL GRANTS & CONTRIBUTIONS	GOVERNMENTAL ACTIVITIES	BUSINESS-TYPE ACTIVITIES	TOTAL
Governmental Activities:							
Instruction:							
Regular Instruction	\$ 10,522,546.54	\$ -	\$ 3,840,509.99	\$ -	\$ (6,682,036.55)	\$ -	\$ (6,682,036.55)
Special Education Instruction	2,418,957.81	-	711,895.12	-	(1,707,062.69)	-	(1,707,062.69)
Other Instruction	521,836.60	-	153,575.61	-	(368,260.99)	-	(368,260.99)
Support Services:							
Tuition	2,022,053.46	-	144,579.25	-	(1,877,474.21)	-	(1,877,474.21)
Student & Instruction Related Services	2,766,346.72	-	870,398.28	-	(1,895,948.44)	-	(1,895,948.44)
General Administrative	565,361.98	-	40,424.06	-	(524,937.92)	-	(524,937.92)
School Administrative Services	850,493.35	-	60,811.30	-	(789,682.05)	-	(789,682.05)
Central Services	393,355.24	-	28,125.37	-	(365,229.87)	-	(365,229.87)
Administrative Info. Technology	89,483.53	-	6,398.18	-	(83,085.35)	-	(83,085.35)
Plant Operations & Maintenance	1,555,444.80	-	111,216.17	-	(1,444,228.63)	-	(1,444,228.63)
Pupil Transportation	1,255,183.03	-	89,747.10	-	(1,165,435.94)	-	(1,165,435.94)
Interest & Other Charges	263,870.00	-	-	-	(263,870.00)	-	(263,870.00)
Total Governmental Activities	23,224,933.07	-	6,057,680.43	-	(17,167,252.64)	-	(17,167,252.64)
Business-Type Activities:							
Food Service	434,089.70	208,540.62	264,683.76	-	-	39,134.68	39,134.68
Total Business-Type Activities	434,089.70	208,540.62	264,683.76	-	-	39,134.68	39,134.68
Total Primary Government	\$ 23,659,022.77	\$ 208,540.62	\$ 6,322,364.19	\$ -	(17,167,252.64)	39,134.68	(17,128,117.96)
General Revenues:							
Taxes:							
Property Taxes, Levied for General Purposes					9,547,666.00	-	9,547,666.00
Property Taxes, Levied for Debt Service					597,763.00	-	597,763.00
Federal & State Aid Restricted					9,886.00	-	9,886.00
Federal & State Aid Not Restricted					6,808,626.02	-	6,808,626.02
Miscellaneous					67,078.31	-	67,078.31
Special Items - Transfer to Charter Schools					(9,120.00)	-	(9,120.00)
Total General Revenues					17,021,899.33	-	17,021,899.33
Change In Net Position					(145,353.31)	39,134.68	(106,218.63)
Net Position - Beginning					4,795,933.09	164,484.33	4,960,417.42
Net Position - Ending					\$ 4,650,579.78	\$ 203,619.01	\$ 4,854,198.79

The accompanying Notes to Financial Statements are an integral part of this statement.



## **B. Fund Financial Statements**

*This page intentionally left blank*

## **Governmental Funds**

*This page intentionally left blank*

**SOUTH AMBOY PUBLIC SCHOOL DISTRICT  
GOVERNMENTAL FUNDS  
BALANCE SHEET  
JUNE 30, 2019**

	MAJOR FUNDS				TOTAL GOVERNMENTAL FUNDS
	GENERAL FUND	SPECIAL REVENUE FUND	CAPITAL PROJECTS FUND	DEBT SERVICE FUND	
<b>ASSETS</b>					
Cash & Cash Equivalents	\$ -	\$ 281,079.58	\$ 776,261.57	\$ -	\$ 1,057,341.15
Receivables, Net:					
Interfund Receivable	240,808.66	-	103,848.00	19,124.80	363,781.46
Due from Other Governments:					
Federal	-	195,394.27	-	-	195,394.27
State	160,711.95	-	-	-	160,711.95
Restricted Cash & Cash Equivalents	284,467.41	-	-	-	284,467.41
<b>Total Assets</b>	<u>\$ 685,988.02</u>	<u>\$ 476,473.85</u>	<u>\$ 880,109.57</u>	<u>\$ 19,124.80</u>	<u>\$ 2,061,696.24</u>
<b>LIABILITIES &amp; FUND BALANCES</b>					
Liabilities:					
Cash Deficit	\$ 238,119.04	\$ -	\$ -	\$ 3,227.00	\$ 241,346.04
Interfund Payable	103,848.00	240,808.66	19,124.80	-	363,781.46
Unearned Revenue	-	307,738.99	-	-	307,738.99
<b>Total Liabilities</b>	<u>341,967.04</u>	<u>548,547.65</u>	<u>19,124.80</u>	<u>3,227.00</u>	<u>912,866.49</u>
Fund Balances:					
Restricted for:					
Capital Reserve	119,572.00	-	-	-	119,572.00
Maintenance Reserve	164,895.41	-	-	-	164,895.41
Excess Surplus	168,384.18	-	-	-	168,384.18
Excess Surplus Designated for Subsequent Year	99,536.98	-	-	-	99,536.98
Capital Projects	-	-	860,984.77	-	860,984.77
Debt Service	-	-	-	15,897.80	15,897.80
Assigned to:					
Designated for Subsequent Year	13,716.02	-	-	-	13,716.02
Other Purposes	66,572.80	-	-	-	66,572.80
Unassigned	(288,656.41)	(72,073.80)	-	-	(360,730.21)
<b>Total Fund Balances</b>	<u>344,020.98</u>	<u>(72,073.80)</u>	<u>860,984.77</u>	<u>15,897.80</u>	<u>1,148,829.75</u>
<b>Total Liabilities &amp; Fund Balances</b>	<u>\$ 685,988.02</u>	<u>\$ 476,473.85</u>	<u>\$ 880,109.57</u>	<u>\$ 19,124.80</u>	
Amounts reported for <i>governmental activities</i> in the statement of net position (A-1) are different because:					
Capital assets used in governmental activities are not financial resources and therefore are not reported in the funds. The cost of the assets is \$28,328,686.84 and the accumulated depreciation is \$12,487,458.00.					
					15,841,228.84
Deferred outflows and inflows of resources related to pensions and deferred charges or credits on debt refunding are applicable to future reporting periods and therefore are not reported in the funds.					
					1,219,362.00
					(1,616,039.00)
Accrued interest on long-term debt is not due and payable in the current period and therefore is not reported as a liability in the funds.					
					(86,988.33)
Accrued pension contributions for the June 30, 2019 plan year are not paid with current economic resources and are therefore not reported as a liability in the funds, but are included in accounts payable in the government-wide statement of net position.					
					(171,189.00)
Long-term liabilities, including net pension liability and bonds payable, are not due and payable in the current period and therefore are not reported as liabilities in the funds.					
					<u>(11,684,624.48)</u>
<b>Net Position of Governmental Activities</b>					<u>\$ 4,650,579.78</u>

**SOUTH AMBOY PUBLIC SCHOOL DISTRICT  
GOVERNMENTAL FUNDS  
STATEMENT OF REVENUES, EXPENDITURES AND CHANGES IN FUND BALANCES  
YEAR ENDED JUNE 30, 2019**

	MAJOR FUNDS				TOTAL GOVERNMENTAL FUNDS
	GENERAL FUND	SPECIAL REVENUE FUND	CAPITAL PROJECTS FUND	DEBT SERVICE FUND	
Revenues:					
Local Sources:					
Local Tax Levy	\$ 9,547,666.00	\$ -	\$ -	\$ 597,763.00	\$ 10,145,429.00
Miscellaneous	55,302.13	-	-	11,776.18	67,078.31
Total Local Sources	9,602,968.13	-	-	609,539.18	10,212,507.31
State Sources	9,418,670.80	654,311.54	-	-	10,072,982.34
Federal Sources	43,970.82	771,918.29	-	-	815,889.11
Total Revenues	19,065,609.75	1,426,229.83	-	609,539.18	21,101,378.76
Expenditures:					
Instruction:					
Regular Instruction	5,502,738.21	756,272.87	-	-	6,259,011.08
Special Education Instruction	1,438,842.17	-	-	-	1,438,842.17
Other Instruction	310,398.35	-	-	-	310,398.35
Support Services:					
Tuition	1,582,477.95	-	-	-	1,582,477.95
Attendance & Social Work Services	5,881.50	-	-	-	5,881.50
Health Services	162,597.88	-	-	-	162,597.88
Student & Instruction Related Services	1,323,888.27	672,601.16	-	-	1,996,489.43
General Administrative	442,457.57	-	-	-	442,457.57
School Administrative Services	665,604.05	-	-	-	665,604.05
Central Services	307,843.49	-	-	-	307,843.49
Administrative Information Technology	70,030.65	-	-	-	70,030.65
Plant Operations & Maintenance	1,217,305.65	-	-	-	1,217,305.65
Pupil Transportation	982,317.98	-	-	-	982,317.98
Unallocated Benefits	2,543,894.24	-	-	-	2,543,894.24
On Behalf TPAF Pension and Social Security Contributions	2,654,015.60	-	-	-	2,654,015.60
Capital Outlay	321,781.61	9,886.00	35,084.00	-	366,751.61
Debt Service:					
Principal	-	-	-	335,000.00	335,000.00
Interest & Other Charges	1,230.00	-	-	265,990.00	267,220.00
Total Expenditures	19,533,305.17	1,438,760.03	35,084.00	600,990.00	21,608,139.20
Excess/(Deficiency) of Revenues Over Expenditures	(467,695.42)	(12,530.20)	(35,084.00)	8,549.18	(506,760.44)
Other Financing Sources (Uses):					
Transfer to Charter Schools	(9,120.00)	-	-	-	(9,120.00)
Total Other Financing Sources (Uses)	(9,120.00)	-	-	-	(9,120.00)
Net Changes in Fund Balances	(476,815.42)	(12,530.20)	(35,084.00)	8,549.18	(515,880.44)
Fund Balance, July 1	820,836.40	(59,543.60)	896,068.77	7,348.62	1,664,710.19
Fund Balance, June 30	\$ 344,020.98	\$ (72,073.80)	\$ 860,984.77	\$ 15,897.80	\$ 1,148,829.75

The accompanying Notes to Financial Statements are an integral part of this statement.

**SOUTH AMBOY PUBLIC SCHOOL DISTRICT  
RECONCILIATION OF THE STATEMENT OF REVENUES, EXPENDITURES,  
AND CHANGES IN FUND BALANCES OF GOVERNMENTAL FUNDS  
TO THE STATEMENT OF ACTIVITIES  
YEAR ENDED JUNE 30, 2019**

Total Net Changes in Fund Balances - Governmental Funds (B-2)		\$ (515,880.44)
Amounts reported for governmental activities in the statement of activities (A-2) are different because:		
Capital outlays are reported in governmental funds as expenditures. However, in the statement of activities, the cost of those assets is allocated over their estimated useful lives as depreciation expense. This is the amount by which depreciation exceeded capital outlays in the period.		
Depreciation Expense	(385,060.00)	
Capital Outlays	<u>366,751.61</u>	(18,308.39)
Governmental funds report School District pension contributions as expenditures. However in the statement of activities, the cost of pension benefits earned is reported as pension expense. This is the amount by which pension benefits earned exceeded the School District's pension contributions in the current period.		
		(57,333.00)
Repayment of long-term debt principal and obligation of lease purchase agreements are an expenditure in the governmental funds, but the repayment reduces long-term liabilities in the statement of net position and is not reported in the statement of activities.		
		335,000.00
In the statement of activities, interest on long-term debt in the statement of activities is accrued, regardless of when due. In the governmental funds, interest is reported when due. The accrued interest is an addition in the reconciliation (+).		
		3,350.00
In the statement of activities, certain operating expenses, e.g., compensated absences (vacations) are measured by the amounts earned during the year. In the governmental funds, however, expenditures for these items are reported in the amount of financial resources used (paid). When the earned amount exceeds the paid amount, the difference is reduction in the reconciliation (-); when the paid amount exceeds the earned amount the difference is an addition to the reconciliation (+).		
		<u>107,818.52</u>
Change in Net Position of Governmental Activities		<u><u>\$ (145,353.31)</u></u>

*This page intentionally left blank*



## **Proprietary Funds**

*This page intentionally left blank*

**EXHIBIT B-4**

**SOUTH AMBOY PUBLIC SCHOOL DISTRICT  
 PROPRIETARY FUNDS  
 STATEMENT OF NET POSITION  
 JUNE 30, 2019**

		<u>MAJOR FUNDS</u> <u>BUSINESS-TYPE</u> <u>ACTIVITIES -</u> <u>ENTERPRISE</u> <u>FUNDS</u> <u>FOOD</u> <u>SERVICE</u>
<b>ASSETS</b>		
Current Assets:		
Cash & Cash Equivalents	\$	167,470.31
Accounts Receivable:		
Federal		16,858.28
State		383.31
Other Receivables		9,002.58
Inventories		5,351.25
		<u>199,065.73</u>
Total Current Assets		
Noncurrent Assets:		
Capital Assets		291,890.00
Less: Accumulated Depreciation		(284,254.00)
		<u>7,636.00</u>
Total Capital Assets, Net		
Total Noncurrent Assets		<u>7,636.00</u>
Total Assets		<u>206,701.73</u>
<b>LIABILITIES</b>		
Current Liabilities:		
Other Current Liabilities		3,082.72
		<u>3,082.72</u>
Total Current Liabilities		<u>3,082.72</u>
<b>NET POSITION</b>		
Net Investment in Capital Assets		7,636.00
Unrestricted		195,983.01
		<u>195,983.01</u>
Total Net Position	\$	<u><u>203,619.01</u></u>

The accompanying Notes to Financial Statements are an integral part of this statement.

**EXHIBIT B-5**

**SOUTH AMBOY PUBLIC SCHOOL DISTRICT  
 PROPRIETARY FUNDS  
 STATEMENT OF REVENUES, EXPENSES, AND CHANGES IN FUND NET POSITION  
 YEAR ENDED JUNE 30, 2019**

	<b>MAJOR FUNDS</b>
	<b>BUSINESS-TYPE</b>
	<b>ACTIVITIES -</b>
	<b>ENTERPRISE</b>
	<b>FUNDS</b>
	<b>FOOD</b>
	<b>SERVICE</b>
Operating Revenues:	
Charges for Services:	
Daily Sales - Reimbursable Programs	\$ 136,468.91
Daily Sales - Non-Reimbursable Programs	68,799.32
Miscellaneous	3,272.39
	208,540.62
Total Operating Revenues	208,540.62
Operating Expenses:	
Cost of Sales - Reimbursable Programs	186,936.77
Cost of Sales - Non-Reimbursable Programs	23,104.54
Salaries	147,092.96
Employee Benefits	20,466.76
Supplies and Materials	1,155.25
Depreciation	1,712.00
Management and Administrative Fees	24,696.88
Other	28,924.54
	434,089.70
Total Operating Expenses	434,089.70
Operating Income/(Loss)	(225,549.08)
Nonoperating Revenues (Expenses):	
State Sources:	
State School Lunch Program	5,272.22
Federal Sources:	
National School Lunch Program	201,192.96
National School Breakfast Program	30,920.56
Food Distribution Program	27,298.02
	264,683.76
Total Nonoperating Revenues/(Expenses)	264,683.76
Change in Net Position	39,134.68
Total Net Position - Beginning	164,484.33
Total Net Position - Ending	\$ 203,619.01

The accompanying Notes to Financial Statements are an integral part of this statement.

**EXHIBIT B-6**

**SOUTH AMBOY PUBLIC SCHOOL DISTRICT  
 PROPRIETARY FUNDS  
 STATEMENT OF CASH FLOWS  
 YEAR ENDED JUNE 30, 2019**

	<b>MAJOR FUNDS</b>
	<b>BUSINESS-TYPE</b>
	<b>ACTIVITIES -</b>
	<b>ENTERPRISE</b>
	<b>FUNDS</b>
	<b>FOOD</b>
	<b>SERVICE</b>
Cash Flows From Operating Activities:	
Receipts from Customers	\$ 203,773.46
Payments to Employees	(147,092.96)
Payments for Employee Benefits	(20,466.76)
Payments to Suppliers	(253,004.28)
	(216,790.54)
 Cash Flows From Noncapital Financing Activities:	
State Sources	5,272.22
Federal Sources	232,113.52
	237,385.74
 Net Cash Provided by/(Used for) Noncapital Financing Activities	 237,385.74
 Net Increase/(Decrease) in Cash & Cash Equivalents	 20,595.20
Balances - Beginning of Year	146,875.11
	167,470.31
Balances - End of Year	\$ 167,470.31
 <b>Reconciliation of Operating Income/(Loss) to Net Cash Provided by/(Used for) Operating Activities:</b>	
Operating Income/(Loss)	\$ (225,549.08)
Adjustments to Reconcile Operating Income/(Loss) to Net Cash Provided by/(Used for) Operating Activities:	
Depreciation	1,712.00
Food Distribution Program	27,298.02
(Increase)/Decrease in Accounts Receivable, Net	(4,767.16)
(Increase)/Decrease in Inventories	10,858.94
Increase/(Decrease) in Other Current Liabilities	3,082.72
Increase/(Decrease) in Accounts Payable	(29,425.98)
	8,758.54
Total Adjustments	8,758.54
 Net Cash Provided/(Used) by Operating Activities	 \$ (216,790.54)

The accompanying Notes to Financial Statements are an integral part of this statement.

*This page intentionally left blank*

## **Fiduciary Fund**

*This page intentionally left blank*



**SOUTH AMBOY PUBLIC SCHOOL DISTRICT  
FIDUCIARY FUNDS  
STATEMENT OF FIDUCIARY NET POSITION  
JUNE 30, 2019**

	<b>UNEMPLOYMENT COMPENSATION TRUST</b>	<b>PRIVATE- PURPOSE SCHOLARSHIP FUND</b>	<b>AGENCY FUNDS</b>
<b>ASSETS</b>			
Cash & Cash Equivalents	\$ 92,150.11	\$ 30,414.07	\$ 507,441.34
Interfund Receivable	-	-	7,101.00
Total Assets	<u>92,150.11</u>	<u>30,414.07</u>	<u>\$ 514,542.34</u>
<b>LIABILITIES</b>			
Interfund Payable	7,101.00	-	-
Payable for Student Related Activities	-	-	87,410.90
Payroll Deductions & Withholdings	-	-	427,131.44
Total Liabilities	<u>7,101.00</u>	<u>-</u>	<u>\$ 514,542.34</u>
<b>NET POSITION</b>			
Restricted - Held in Trust for Unemployment Claims & Other Purposes	85,049.11	-	
Restricted - Scholarships	-	30,414.07	
Total Net Position	<u>\$ 85,049.11</u>	<u>\$ 30,414.07</u>	

The accompanying Notes to Financial Statements are an integral part of this statement.

**SOUTH AMBOY PUBLIC SCHOOL DISTRICT  
FIDUCIARY FUNDS  
STATEMENT OF CHANGES IN FIDUCIARY NET POSITION  
YEAR ENDED JUNE 30, 2019**

	<b>UNEMPLOYMENT COMPENSATION TRUST</b>	<b>PRIVATE PURPOSE SCHOLARSHIP FUND</b>
<b>ADDITIONS</b>		
Contributions:		
Plan Member	\$ 16,157.50	\$ -
Total Contributions	16,157.50	-
Investment Earnings:		
Interest	-	7.72
Net Investment Earnings	-	7.72
Total Additions	16,157.50	7.72
<b>DEDUCTIONS</b>		
Unemployment Claims	30,753.29	-
Scholarships Awarded	-	2,990.80
Total Deductions	30,753.29	2,990.80
Change in Net Position	(14,595.79)	(2,983.08)
Net Position - Beginning	99,644.90	33,397.15
Net Position - Ending	\$ 85,049.11	\$ 30,414.07

The accompanying Notes to Financial Statements are an integral part of this statement.

**SOUTH AMBOY PUBLIC SCHOOL DISTRICT**

**NOTES TO FINANCIAL STATEMENTS  
JUNE 30, 2019**

*This page intentionally left blank*

**SOUTH AMBOY PUBLIC SCHOOL DISTRICT  
NOTES TO THE FINANCIAL STATEMENTS  
YEAR ENDED JUNE 30, 2019**

**Note 1. Summary of Significant Accounting Policies**

**Basis of Presentation**

The financial statements of the South Amboy Public School District (hereafter referred to as the “School District”) have been prepared in conformity with generally accepted accounting principles (GAAP) as prescribed by the Governmental Accounting Standards Board (GASB). The Governmental Accounting Standards Board (GASB) is responsible for establishing GAAP for state and local governments through its pronouncements (Statements and Interpretations).

**Reporting Entity**

The School District is a Type II district located in the County of Middlesex, State of New Jersey. As a Type II district, the School District functions independently through a Board of Education. The Board is comprised of nine members appointed to three-year terms. These terms are staggered so that three members’ terms expire each year. The District provides a full range of educational services appropriate to grades levels Preschool through 12th grade. These include regular, vocational, as well as special education for handicapped youngsters. The School District has an approximate enrollment at June 30, 2019 of 834 students.

The primary criterion for including activities within the School District’s reporting entity, as set forth in Section 2100 of the GASB *Codification of Governmental Accounting and Financial Reporting Standards* , is whether:

- ◆ the organization is legally separate (can sue or be sued in their own name);
- ◆ the School District holds the corporate powers of the organization;
- ◆ the School District appoints a voting majority of the organization’s board
- ◆ the School District is able to impose its will on the organization;
- ◆ the organization has the potential to impose a financial benefit/burden on the School District
- ◆ there is a fiscal dependency by the organization on the School District.

There were no additional entities required to be included in the reporting entity under the criteria as described above. Furthermore, the School District is not includable in any other reporting entity on the basis of such criteria.

**Component Units**

GASB Statement No.14. The Financial Reporting Entity, provides guidance that all entities associated with a primary government are potential component units and should be evaluated for inclusion in the financial reporting entity. A primary government is financially accountable not only for the organizations that make up its legal entity but also for legally separate organizations that meet the criteria established by GASB Statement No. 14, as amended by GASB Statement No. 39, Determining Whether Certain Organizations are Component Units, and GASB 61, The Financial Reporting Entity: Omnis – an Amendment of GASB Statements No. 14 and No. 34, and GASB 80, Blending Requirements for certain component Units - an Amendment of GASB Statement No. 14. The School District had no component units as of for the year ended June 30, 2019.

**SOUTH AMBOY PUBLIC SCHOOL DISTRICT  
NOTES TO THE FINANCIAL STATEMENTS  
YEAR ENDED JUNE 30, 2019 (Continued)**

**Note 1. Summary of Significant Accounting Policies (Continued)**

**Basis of Accounting, Measurement Focus and Financial Statement Presentation**

The accounts of the School District are organized on the basis of funds, each of which is considered a separate accounting entity. The operations of each fund are accounted for with a separate set of self-balancing accounts that comprise its assets, deferred outflows of resources, liabilities, deferred inflows of resources, fund equity, revenues, and expenditures or expenses, as appropriate. Governmental resources are allocated to and accounted for in individual funds based upon the purposes for which they are to be spent and the means by which spending activities are controlled.

**A. Government-Wide Financial Statements**

The School District's Government-Wide Financial Statements include a Statement of Net Position and a Statement of Activities. These statements present summaries of Governmental and Business-Type Activities for the School District accompanied by a total column. Fiduciary activities of the School District are not included in these statements.

These statements are presented on an "economic resources" measurement focus and the accrual basis of accounting. Accordingly, all of the School District's assets, deferred outflows of resources, liabilities, and deferred inflows of resources, including capital assets and long-term liabilities, are included in the Statement of Net Position. The Statement of Activities presents changes in net position. Under the accrual basis of accounting, revenues are recognized in the period in which they are earned while expenses are recognized in the period in which the liability is incurred, regardless of the timing of related cash flows. The types of transactions reported as program revenues for the School District are reported in three categories: 1) charges for services, 2) operating grants and contributions, and 3) capital grants and contributions. Internally dedicated resources are reported as general revenues rather than as program revenues. Likewise, general revenues include all property taxes.

Certain eliminations have been made to interfund activities, payables, and receivables. All internal balances in the Statement of Net Position have been eliminated except those representing balances between the governmental activities and the business-type activities, which are presented as internal balances and eliminated in the total primary government column. In the Statement of Activities, internal service fund transactions have been eliminated; however, those transactions between governmental and business-type activities have not been eliminated.

**B. Governmental Fund Financial Statements**

Governmental fund financial statements include a Balance Sheet and a Statement of Revenues, Expenditures and Changes in Fund Balances for all major governmental funds and non-major funds aggregated. The School District has presented all major funds that met those qualifications.

**SOUTH AMBOY PUBLIC SCHOOL DISTRICT**  
**NOTES TO THE FINANCIAL STATEMENTS**  
**YEAR ENDED JUNE 30, 2019 (Continued)**

**Note 1. Summary of Significant Accounting Policies (Continued)**

All governmental funds are accounted for on a spending or “current financial resources” measurement focus and the modified accrual basis of accounting. Accordingly, only current assets and current liabilities are included on the Balance Sheets. (The School District’s deferred outflows of resources and deferred inflows of resources are noncurrent.) The Statement of Revenues, Expenditures and Changes in Fund Balances present increases (revenues and other financing sources) and decreases (expenditures and other financing uses) in net current assets. Under the modified accrual basis of accounting, revenues are recognized in the accounting period in which they become both measurable and available to finance expenditures of the current period. Accordingly, revenues are recorded when received in cash, except that revenues subject to accrual (generally 60 days after year-end) are recognized when due. The primary revenue sources, which have been treated as susceptible to accrual by the School District, are property tax and intergovernmental revenues. Expenditures are recorded in the accounting period in which the related fund liability is incurred. However, debt service expenditures, as well as expenditures related to compensated absences and claims and judgments, are recorded only when payment is due. General capital asset acquisitions are reported as expenditures in governmental funds. Issuance of long-term debt and acquisitions under capital leases are reported as other financing sources.

Interest on invested funds is recognized when earned. Intergovernmental revenues that are reimbursements for specific purposes or projects are recognized in the period in which the expenditures are recorded. All other revenue items are considered to be measurable and available only when cash is received by the School District. Transfers between governmental funds are recorded when the related liability is incurred. These transfers do not represent revenues (expenditures) to the School District and are, therefore, reported as other financing sources (uses) in the governmental fund financial statements.

Since the fund level statements are presented using a different measurement focus and basis of accounting than the government-wide statements, a reconciliation is presented on the page following each fund level statement that summarizes the adjustments necessary to convert the fund level statements into the government-wide presentations.

The School District funds outlays for a particular purpose from both restricted and unrestricted resources. In order to calculate the amounts to report as restricted net position and unrestricted net position in the government-wide financial statements, a flow assumption must be made about the order in which the resources are considered to be applied. When both restricted and unrestricted resources are available for use, it is the School District’s policy to use restricted resources first, then unrestricted resources as they are needed. In order to calculate the amounts to report as restricted, committed, assigned and unassigned fund balance in the governmental fund financial statements a flow assumption must be made about the order in which the resources are considered to be applied. It is the School District’s policy to consider restricted fund balance to have been depleted before any of the components of unrestricted fund balance. Further, when the components of unrestricted fund balance can be used for the same purpose, committed fund balance is depleted first, followed by assigned fund balance. Unassigned fund balance is applied last.

**SOUTH AMBOY PUBLIC SCHOOL DISTRICT  
NOTES TO THE FINANCIAL STATEMENTS  
YEAR ENDED JUNE 30, 2019 (Continued)**

**Note 1. Summary of Significant Accounting Policies (Continued)**

The School District reports the following major governmental funds:

**General Fund** - The general fund is the general operating fund of the School District and is used to account for all financial resources except those required to be accounted for in another fund. Included are certain expenditures for vehicles and movable instructional or noninstructional equipment which are classified in the capital outlay sub-fund.

As required by the New Jersey Department of Education the School District includes budgeted capital outlay in this fund. Generally accepted accounting principles as they pertain to governmental entities state that general fund resources may be used to directly finance capital outlays for long-lived improvements as long as the resources in such cases are derived exclusively from unrestricted revenues.

Resources for budgeted capital outlay purposes are normally derived from State of New Jersey Aid, interest earnings and appropriated fund balance. Expenditures are those that result in the acquisition of or additions to capital assets for land, existing buildings, improvements of grounds, construction of buildings, additions to or remodeling of buildings and the purchase of built-in equipment.

**Special Revenue Fund** - The special revenue fund is used to account for the proceeds of specific revenue from state and federal government, other than major capital projects, debt service or proprietary funds, and local appropriations that are restricted or committed to expenditures for specified purposes.

**Capital Projects Fund** - The capital projects fund is used to account for and report financial resources that are restricted, committed, or assigned to expenditures for the acquisition of construction of major capital facilities, other than those financed by proprietary funds. The financial resources are derived from New Jersey School Development Authority grants, temporary notes, capital leases, or serial bonds that are specially authorized by the voters as a separate question on the ballot either during the annual election or at a special election.

**Debt Service Fund** - The debt service fund is used to account for the accumulation of financial resources that are restricted, committed, or assigned to an expenditure for the payment of general long-term debt principal, interest and related costs of governmental funds.

**C. Proprietary Fund Financial Statements**

Proprietary fund financial statements include a Statement of Net Position, a Statement of Revenues, Expenses and Changes in Fund Net Position, and a Statement of Cash Flows for each major proprietary fund and for the non-major funds aggregated.

Proprietary funds are accounted for using the “economic resources” measurement focus and the accrual basis of accounting. Accordingly, all assets, deferred outflows of resources, liabilities (whether current or noncurrent), and deferred inflows of resources are included on the Statement of Net Position. The Statement of Revenues, Expenses and Changes in Fund Net Position presents increases (revenues) and decreases (expenses) in total net position. Under the accrual basis of accounting, revenues are recognized in the period in which they are earned while expenses are recognized in the period in which the liability is incurred, regardless of the timing of related cash flows.



**SOUTH AMBOY PUBLIC SCHOOL DISTRICT  
NOTES TO THE FINANCIAL STATEMENTS  
YEAR ENDED JUNE 30, 2019 (Continued)**

**Note 1. Summary of Significant Accounting Policies (Continued)**

Operating revenues in the proprietary funds are those revenues that are generated from the primary operations of the fund. All other revenues are reported as non-operating revenues. Operating expenses are those expenses that are essential to the primary operations of the fund. All other expenses are reported as non-operating expenses.

The School District reports the following major proprietary funds:

**Food Service Fund** – The food service fund accounts for the financial transactions related to the food service operations of the School District.

**D. Fiduciary Fund Financial Statements**

Fiduciary fund financial statements include a Statement of Net Position. The School District's fiduciary funds include Agency and Private-Purpose Trust Funds. Private Purpose Trust and Agency Funds are used to account for and report assets held by the School District in a trustee capacity or as an agent for individuals, private organizations, and other governments. Private Purpose Trust and Agency Funds are accounted for on a spending or "economic resources" measurement focus and the accrual basis of accounting as are the proprietary funds explained above.

The School District reports the following fiduciary funds:

**Private Purpose Trust Funds** - Private-purpose trust funds are used to account for the principal and income for trust arrangements that benefit individuals, private organizations, or other governments. The School District currently maintains the following private purpose trust funds:

Unemployment Trust Fund – Revenues consist of employee payroll withholdings, interest income, and contributions through the annual budget process of the School District. Expenditures consist of unemployment reimbursement claims.

Scholarship Fund – Revenues consist of interest income and donations. Expenditures consist of scholarships provided to students.

**Agency Funds** - Agency funds (payroll and student activity funds) are assets held by a governmental entity either as trustee or as an agent for other parties and cannot be used to finance the governmental entities own operating programs.

**Budgets/Budgetary Control**

Annual appropriated budgets are prepared in the spring of each year for the general, special revenue and debt service funds. The budgets are submitted to the county office. In accordance with P.L.2011 c.202, which became effective January 17, 2012, the School District eliminated the April annual voter referendum on budgets which met the statutory tax levy cap limitations and the board of education members are elected at the November general election. Budgets are prepared using the modified accrual basis of accounting. The legal level of budgetary control is established at line item accounts within each fund. Line item accounts are defined as the lowest (most specific) level of detail as established pursuant to the minimum chart of accounts referenced in N.J.A.C. 6A:23-2-2(f)1. Transfers of appropriations may be made by School Board resolution at any time during the fiscal year in accordance with N.J.A.C. 6A:23-2-11.

**SOUTH AMBOY PUBLIC SCHOOL DISTRICT**  
**NOTES TO THE FINANCIAL STATEMENTS**  
**YEAR ENDED JUNE 30, 2019 (Continued)**

**Note 1. Summary of Significant Accounting Policies (Continued)**

Formal budgetary integration into the accounting system is employed as a management control device during the year. For governmental funds there are no substantial differences between the budgetary basis of accounting and generally accepted accounting principles with the exception of the legally mandated revenue recognition of the one or more June state aid payment for budgetary purposes only and the special revenue fund as noted below. Encumbrance accounting is also employed as an extension of formal budgetary integration in the governmental fund types. Unencumbered appropriations lapse at fiscal year-end.

The accounting records of the special revenue fund are maintained on the grant accounting budgetary basis. The grant accounting budgetary basis differs from GAAP in that the grant accounting budgetary basis recognizes encumbrances as expenditures and also recognizes the related revenues, whereas the GAAP basis does not. Sufficient supplemental records are maintained to allow for the presentation of GAAP basis financial reports.

The budget, as detailed on Exhibit C-1, Exhibit C-2, and Exhibit I-3, includes all amendments to the adopted budget, if any.

Exhibit C-3 presents a reconciliation of the general fund revenues and special revenue fund revenues and expenditures from the budgetary basis of accounts as presented in the general fund budgetary comparison schedules and the special revenue fund budgetary comparison schedule to the GAAP basis of accounting as presented in the Statement of Revenues, Expenditures and Changes in Fund Balance – Governmental Funds. Note that the School District does not report encumbrances outstanding at fiscal year-end as expenditures in the general fund since the general fund budget follows modified accrual basis with the exception of the revenue recognition policy for the last state aid payments.

**Encumbrances**

Under encumbrance accounting purchase orders, contracts and other commitments for the expenditure of resources are recorded to reserve a portion of the applicable appropriation. Open encumbrances in governmental funds other than the special revenue fund are reported as assigned fund balances at fiscal year-end as they do not constitute expenditures or liabilities but rather commitments related to unperformed contracts for goods and services.

Open encumbrances in the special revenue fund for which the School District has received advances are reflected in the balance sheet as a reduction of the accounts receivables or as unearned revenue at fiscal year-end.

The encumbered appropriation authority carries over into the next fiscal year. An entry will be made at the beginning of the next fiscal year to increase the appropriation reflected in the certified budget by the outstanding encumbrance amount as of the current fiscal year-end.

**SOUTH AMBOY PUBLIC SCHOOL DISTRICT  
NOTES TO THE FINANCIAL STATEMENTS  
YEAR ENDED JUNE 30, 2019 (Continued)**

**Note 1. Summary of Significant Accounting Policies (Continued)**

**Cash, Cash Equivalents and Investments**

Cash and Cash equivalents include petty cash, change funds, cash in banks and all highly liquid investments with a maturity of three months or less at the time of purchase and are stated at cost plus accrued interest. U.S. Treasury and agency obligations and certificates of deposit with maturities of one year or less when purchased are considered cash equivalents and stated at cost.

Investments are stated at fair value in accordance with Governmental Accounting Standards Board (GASB). New Jersey school districts are limited as to the types of investments and types of financial institutions they may invest in. N.J.S.18A:20-37 provides a list of permissible investments that may be purchased by New Jersey school districts.

*N.J.S.A.17:9-41* et. Seq. establishes the requirements for the security of deposits of governmental units. The statute requires that no governmental unit shall deposit public funds in a public depository unless such funds are secured in accordance with the Governmental Unit Deposit Protection Act (“GUDPA”). GUDPA was enacted in 1970 to protect governmental units from loss of funds on deposit with a failed banking institution in New Jersey. Public depositories include Savings and Loan institutions, banks (both state and national banks) and savings banks the deposits of which are federally insured. All public depositories must pledge collateral, having a market value at least equal to five percent of the average daily balance of collected public funds, to secure the deposits of governmental units. If a public depository fails, the collateral it has pledged, plus the collateral of all other public depositories, is available to pay the full amount of their deposits to the governmental units.

For purposes of the statement of cash flows, the School District considers all highly liquid investments (including restricted assets) with a maturity when purchased of twelve months or less and all local government investment pools to be cash equivalents.

**Tuition Receivable/Payable**

Tuition rates were established by the receiving School District based on estimated costs. The charges are subject to adjustment when the actual costs are determined.

**Inventories**

Inventories are valued at cost, using the first-in/first-out (FIFO) method. The costs of inventories are recorded as expenditures when consumed rather than when purchased.

**Interfund Receivables/Payables**

Interfund receivables/payables represent amounts that are owed, other than charges for goods or services rendered to/from a particular fund in the School District and that are due within one year. As previously mentioned, these amounts are eliminated in the governmental and business-type columns of the Statement of Net Position, except for the net residual amounts due between governmental and business-type activities, which are presented as Internal Balances in the Statement of Net Position.

**SOUTH AMBOY PUBLIC SCHOOL DISTRICT  
NOTES TO THE FINANCIAL STATEMENTS  
YEAR ENDED JUNE 30, 2019 (Continued)**

**Note 1. Summary of Significant Accounting Policies (Continued)**

**Capital Assets**

Capital assets are reported in the applicable governmental or business-type activities column in the government-wide financial statements. Purchased or constructed assets are recorded at actual cost or estimated historical cost if actual cost is unavailable. Donated capital assets are recorded at estimated fair market value at the date of donation. All reported capital assets except land and construction in progress are depreciated. The costs of normal maintenance and repairs that do not add to the value of the asset or materially extend asset lives are not capitalized. The School District does not possess any infrastructure. The School District has established a threshold of \$2,000 for capitalization of depreciable assets.

Capital assets of the School District are depreciated or amortized using the straight-line method over the following estimated useful lives:

Description	Governmental Activities Estimated Lives	Business-Type Activities Estimated Lives
Land Improvements	10-20 Years	N/A
Building and improvements	10-50 Years	N/A
Furniture and Equipment	5-20 Years	5-12 Years
Vehicles	5-10 Years	4-6 Years

**Compensated Absences**

Compensated absences are those absences for which employees will be paid, such as vacation, sick leave and sabbatical leave. A liability for compensated absences that are attributable to services already rendered, and that are not contingent on a specific event that is outside the control of the School District and its employees, is accrued as the employees earn the rights to the benefits. Compensated absences that relate to future services, or that are contingent on a specific event that is outside the control of the School District and its employees, are accounted for in the period in which such services are rendered or in which such events take place.

The entire compensated absences liability is reported on the government-wide financial statements and proprietary fund financial statements. Compensated absences liability is not recorded in the governmental funds. Instead expenditures are recognized in the governmental funds as payments come due each period, for example, as a result of resignations or retirements.

**Unearned Revenue**

Unearned revenue arises when assets are recognized before revenue recognition criteria have been satisfied and is recorded as a liability until the revenue is both measureable and the School District is eligible to realize the revenue.

**SOUTH AMBOY PUBLIC SCHOOL DISTRICT**  
**NOTES TO THE FINANCIAL STATEMENTS**  
**YEAR ENDED JUNE 30, 2019 (Continued)**

**Note 1. Summary of Significant Accounting Policies (Continued)**

**Accrued Liabilities and Long-Term Obligations**

All payables, accrued liabilities, and long-term obligations are reported in the government-wide financial statements, and all payables, accrued liabilities and long-term obligations payable from proprietary funds are reported on the proprietary fund financial statements. In general, government fund payables and accrued liabilities that, once incurred, are paid in a timely manner and in full from current financial resources, are reported as obligations of the funds. However, claims and judgments, compensated absences, special termination benefits and contractually required pension contributions that will be paid from governmental funds, are reported as a liability in the fund financial statements only to the extent that they are normally expected to be paid with expendable available financial resources.

**Accounting Estimates**

The preparation of financial statements in conformity with accounting principles generally accepted in the United States of America requires management to make estimates and assumption that affect certain reported amounts reported in the financial statements and accompanying note disclosures. Actual results could differ from those estimates.

**Interfund Activity**

Transfers between governmental and business-type activities on the government-wide statements are reported in the same manner as general revenues. Exchange transactions between funds are reported as revenues in the seller funds and as expenditures/expenses in the purchaser funds. Flows of cash or goods from one fund to another without a requirement for repayment are reported as interfund transfers. Interfund transfers are reported as other financing sources/uses in governmental funds and after non-operating revenues/expenses in proprietary funds. Reimbursements from funds responsible for particular expenditures/expenses to the funds that initially paid for them are not presented on the financial statements. As a general rule the effect of interfund activity has been eliminated from the government-wide financial statements.

**Deferred Outflows and Deferred Inflows of Resources**

In addition to assets, the Statement of Net Position will sometimes report a separate section for deferred outflows of resources. This separate financial statement element, deferred outflows of resources, represents a consumption of net position that applies to a future period(s) and so will not be recognized as an outflow of resources (expense/expenditure) until then.

In addition to liabilities, the statement of net position will sometimes report a separate section for deferred inflows of resources. This separate financial statement element, deferred inflows of resources, represents an acquisition of net position that applies to a future periods and so will not be recognized as an inflow of resources (revenue) until that time.

**SOUTH AMBOY PUBLIC SCHOOL DISTRICT**  
**NOTES TO THE FINANCIAL STATEMENTS**  
**YEAR ENDED JUNE 30, 2019 (Continued)**

**Note 1. Summary of Significant Accounting Policies (Continued)**

**Deferred Loss on Refunding Debt**

Deferred loss on refunding debt arising from the issuance of the refunding bonds is recorded as deferred outflows of resources. It is amortized in a systematic and rational manner over the shorter of the duration of the related debt or the new debt issues as a component of interest expense.

**Bond Premiums, Discounts and Issuance Costs**

In the government-wide financial statements and in the proprietary fund financial statements, bond premiums and discounts are deferred and amortized over the life of the bonds using the effective interest method. Bonds payable are reported net of the applicable bond premium or discount. Bond issuance costs are expensed when bonds are issued.

In governmental fund financial statements, bond premiums and discounts, as well as debt issuance costs are recognized in the current period. The face amount of the debt is reported as other financing sources. Premiums received on debt issuance are also reported as other financing sources. Issuance costs, whether or not withheld from the actual debt proceeds, are reported as debt service expenditures.

**Pensions**

For purposes of measuring the net pension liability, deferred outflows of resources and deferred inflows of resources related to pensions, and pension expense, information about the pension plan's fiduciary net position of the Public Employees' Retirement System (PERS) and Teacher's Pension and Annuity Fund (TPAF) and additions to/deductions from the PERS's and TPAF's fiduciary net position have been determined on the same basis as they are reported by the plans. For this purpose, benefit payments (including refunds of employee contributions) are recognized when due and payable in accordance with the benefit terms. Investments are reported at fair value.

**Fund Balance**

In accordance with Government Accounting Standards Board 54, *Fund Balance Reporting and Governmental Fund Type Definitions*, fund balances in the governmental funds financial statements are classified into the following five categories, as defined below:

Non-spendable – This classification includes amounts that cannot be spent because they are either not in spendable form or are legally or contractually required to be maintained intact. Non-spendable items are not expected to be converted to cash or are not expected to be converted to cash within the next year.

Restricted – This classification includes amounts for which constraints have been placed on the use of the resources either externally imposed by creditors (such as through a debt covenant), grantors, contributors, or laws or regulations of other governments, or imposed by law through constitutional provisions or enabling legislation.

**SOUTH AMBOY PUBLIC SCHOOL DISTRICT**  
**NOTES TO THE FINANCIAL STATEMENTS**  
**YEAR ENDED JUNE 30, 2019 (Continued)**

**Note 1. Summary of Significant Accounting Policies (Continued)**

Committed – This classification includes amounts that can be used only for specific purposes pursuant to constraints imposed by formal action of the Board of Education. These amounts cannot be used for any other purpose unless the Board of Education removes or changes the specified use by taking the same type of action (resolution) that was employed when the funds were initially committed. This classification also includes contractual obligations to the extent that existing resources have been specifically committed for use in satisfying those contractual requirements.

Assigned – This classification includes amounts that are constrained by the School District’s intent to be used for a specific purpose but are neither restricted nor committed. This intent can be expressed by the Board of Education or through the Board of Education delegating this responsibility to the business administrator through the budgetary process.

Unassigned – This classification includes the residual fund balance for the General Fund. The Unassigned classification also includes negative residual fund balance of any other governmental fund that cannot be eliminated by offsetting of Assigned fund balance amounts.

When an expenditure is incurred for purposes for which both restricted and unrestricted fund balance is available, it is the School District’s policy to consider restricted funds to have been spent first. When an expenditure is incurred for which committed, assigned, or unassigned fund balances are available, it is the School District’s policy to consider amounts to have been spent first out of committed funds, then assigned funds, and finally unassigned funds, as needed, unless the Board has provided otherwise in its commitment or assignment actions.

**Net Position**

Net position, represents the difference between summation of assets and deferred outflows of resources, and the summation of liabilities and deferred inflows of resources. Net position is classified into the following three components:

Net Investment in Capital Assets – This components represents capital assets, net of accumulated depreciation, net of outstanding balances of borrowings used for acquisition, construction, or improvement of those assets.

Restricted – This component of net position is reported as restricted when there are limitations imposed on their use either through the enabling legislation adopted by the School District or through external restrictions imposed by creditors, grantors or laws or regulations of other governments.

Unrestricted – This component of net position is reported as unrestricted when it does not meet the criteria of the other two components of net position.

**Subsequent Events**

Management has reviewed and evaluated all events and transactions that occurred between June 30, 2019 and December 17, 2019, the date that the financial statements were available for issuance, for possible disclosure and recognition in the financial statements, and no items have come to the attention of the School District that would require disclosure.

**SOUTH AMBOY PUBLIC SCHOOL DISTRICT  
NOTES TO THE FINANCIAL STATEMENTS  
YEAR ENDED JUNE 30, 2019 (Continued)**

**Note 1. Summary of Significant Accounting Policies (Continued)**

**Impact of Recently Issued Accounting Principles**

Adopted Accounting Pronouncements

The following GASB Statements became effective for the fiscal year ended June 30, 2019:

Statement No. 83, *Certain Asset Retirement Obligations*. An asset retirement obligation is a legally enforceable liability associated with the retirement of a tangible capital asset. Statement No. 83 establishes guidance for determining the timing and pattern of recognition for liabilities and corresponding deferred outflow of resources related to such obligations. The requirements of this Statement are effective for reporting periods beginning after June 15, 2018. Implementation of this statement did not have a significant impact on the School District's financial statements.

Statement No. 88, *Certain Disclosures Related to Debt, Including Direct Borrowings and Direct Placements*. The Governmental Accounting Standards Board (GASB) has issued a new standard with guidance the GASB believes will enhance debt-related disclosures in notes to financial statements, including those addressing direct borrowings and direct placements. The new standard clarifies which liabilities governments should include in their note disclosures related to debt. The requirements of this Statement are effective for reporting periods beginning after June 15, 2018. Implementation of this statement did not have a significant impact on the School District's financial statements.

Recently Issued Accounting Pronouncements

The GASB has issued the following Statements which will become effective in future fiscal years as shown below:

Statement No. 84, *Fiduciary Activities*. The Statement intends to improve guidance regarding the identification of fiduciary activities for accounting and financial reporting purposes and how those activities should be reported. To that end, Statement No. 84 establishes criteria for identifying fiduciary activities of all state and local governments and clarifies whether and how business-type activities should report their fiduciary activities. Statement No. 84 is effective for reporting periods beginning after December 15, 2018. Management has not yet determined the potential impact on the School District's financial statements.

Statement No. 87, *Leases*. Statement No. 87 establishes a single approach to accounting for and reporting leases by state and local governments. The GASB based the new standard on the principle that leases are financing of the right to use an underlying asset. Statement No. 87 is effective for reporting periods beginning after December 15, 2019. Management has not yet determined the potential impact on the School District's financial statements.

Statement No. 89, *Accounting for Interest Cost Incurred before the End of a Construction Period*. The objectives of this Statement are (1) to enhance the relevance and comparability of information about capital assets and the cost of borrowing for a reporting period and (2) to simplify accounting for interest cost incurred before the end of a construction period. The requirements of this Statement are effective for reporting periods beginning after December 15, 2019. Management has not yet determined the potential impact on the School District's financial statements.

Statement No. 90, *Majority Equity Interests - an amendment of GASB Statements No. 14 and No. 61*. The primary objectives of this Statement are to improve the consistency and comparability of reporting a government's majority equity interest in a legally separate organization and to improve the relevance of financial statement information for certain component units. It defines a majority equity interest and specifies that a majority equity interest in a legally separate organization should be reported as an investment if a government's holding of the equity interest meets the definition of an investment. A majority equity interest that meets the definition of an investment should be measured using the equity method, unless it is held by a special-purpose government engaged only in fiduciary activities, a fiduciary fund, or an endowment (including permanent and term endowments) or permanent fund. Those governments and funds should measure the majority equity interest at fair value. Statement No. 90 is effective for reporting periods beginning after December 15, 2018. Management has not yet determined the potential impact on the School District's financial statements.



**SOUTH AMBOY PUBLIC SCHOOL DISTRICT  
NOTES TO THE FINANCIAL STATEMENTS  
YEAR ENDED JUNE 30, 2019 (Continued)**

**Note 1. Summary of Significant Accounting Policies (Continued)**

Statement No. 91, Conduit Debt Obligations, The primary objectives of this Statement are to provide a single method of reporting conduit debt obligations by issuers and eliminate diversity in practice associated with (1) commitments extended by issuers, (2) arrangements associated with conduit debt obligations, and (3) related note disclosures. This Statement achieves those objectives by clarifying the existing definition of a conduit debt obligation; establishing that a conduit debt obligation is not a liability of the issuer; establishing standards for accounting and financial reporting of additional commitments and voluntary commitments extended by issuers and arrangements associated with conduit debt obligations; and improving required note disclosures. Statement No. 91 is effective for reporting periods beginning after December 15, 2020. Management has not yet determined the potential impact on the School District’s financial statements.

**Note 2. Deposits and Investments**

**Deposits**

Custodial Credit Risk – Custodial credit risk is the risk that, in the event of a bank failure, the Board’s deposits may not be recovered. Although the Board does not have a formal policy regarding custodial credit risk, NJSA 17:9-41 et seq. requires that the governmental units shall deposit public funds in public depositories protected from loss under the provisions of GUDPA. Under the Act, the first \$250,000 of governmental deposits in each insured depository is protected by FDIC. Public fund owned by the Board in excess of FDIC insured amounts are protected by GUDPA. However, GUDPA does not protect intermingled trust funds such as salary withholdings, student activity fund or other funds that may pass to the Board relative to the happening of a future condition. Such funds are shown as Uninsured and Uncollateralized in the schedule below. As of June 30, 2018, the School District’s bank balance of \$2,359,303.94 was exposed to custodial credit risk as follows:

Insured under FDIC and GUDPA	\$ 1,662,714.80
Uninsured and Uncollateralized	696,589.14
	696,589.14
Total	\$ 2,359,303.94

**Investments**

The School District had no investments at June 30, 2019.

**Note 3. Reserve Accounts**

**Capital Reserve**

A capital reserve account was established by the School District for the accumulation of funds for use as capital outlay expenditures in subsequent fiscal years. The capital reserve account is maintained in the general fund and its activity is included in the general fund annual budget.

**SOUTH AMBOY PUBLIC SCHOOL DISTRICT  
NOTES TO THE FINANCIAL STATEMENTS  
YEAR ENDED JUNE 30, 2019 (Continued)**

**Note 3. Reserve Accounts (Continued)**

Funds placed in the capital reserve account are restricted to capital projects in the School District's approved Long Range Facilities Plan (LRFP). Upon submission of the LRFP to the department, a School District may increase the balance in the capital reserve by appropriating funds in the annual general fund budget certified for taxes or by transfer by board resolution at year-end (June 1 to June 30) of any unanticipated revenue or unexpended line-item appropriation amounts, or both. A School District may also appropriate additional amounts when the express approval of the voters has been obtained either by a separate proposal at budget time or by a special question at one of the four special elections authorized pursuant *N.J.S.A.19:60-2*. Pursuant to *N.J.A.C.6:23A-14.1(g)*, the balance in the account cannot at any time exceed the local support costs of uncompleted capital projects in its approved LRFP.

The activity of the capital reserve for the July 1, 2018 to June 30, 2019 fiscal year is as follows:

Beginning Balance, July 1, 2018	\$	344,572.00
Increased by:		
Deposits Approved by Board		100,000.00
		444,572.00
Decreased by:		
Withdrawals per Resolutions		(325,000.00)
Ending Balance, June 30, 2019	\$	119,572.00

Emergency Reserve

The School District established an emergency reserve account for the accumulation of funds for use in accordance with N.J.S.A. 18A: 7F-41c(1) to finance unanticipated general fund expenditures.

The activity of the emergency reserve for the July 1, 2018 to June 30, 2019 fiscal year is as follows:

Beginning Balance, July 1, 2018	\$	25,000.00
Decreased by:		
Withdrawals per Resolutions		(25,000.00)
Ending Balance, June 30, 2019	\$	-

**SOUTH AMBOY PUBLIC SCHOOL DISTRICT  
NOTES TO THE FINANCIAL STATEMENTS  
YEAR ENDED JUNE 30, 2019 (Continued)**

**Note 3. Reserve Accounts (Continued)**

Maintenance Reserve

The School District established a maintenance reserve account for the accumulation of funds for use as required maintenance of a facility in subsequent fiscal years.

Funds placed in the maintenance reserve account are restricted to maintenance projects in the School District's approved Maintenance Plan (M-1). A School District may increase the balance in the maintenance reserve account by appropriating funds in the annual general fund budget certified for taxes or by transfer by Board resolution at year-end of any unanticipated revenue or unexpended line-item appropriation amounts, or both. The balance in the account cannot at any time exceed four percent of the replacement cost of the school district's school facilities for the current year.

The activity of the maintenance reserve for the July 1, 2018 to June 30, 2019 fiscal year is as follows:

Ending Balance, June 30, 2019 & 2018	\$ 164,895.41
--------------------------------------	---------------

**Note 4. Accounts Receivable**

Accounts receivable at June 30, 2019 consisted of accounts and intergovernmental grants. All receivables are considered collectible in full due to the stable condition of state and federal programs, the current fiscal year guarantee of federal funds and the budgetary control of New Jersey governmental entities. Accounts receivable in the School District's governmental and business-type activities as of June 30, 2019, consisted of the following:

<u>Description</u>	Governmental Funds		Total Governmental <u>Activities</u>
	<u>General Fund</u>	<u>Special Revenue Fund</u>	
Federal Awards	\$ -	\$ 195,394.27	\$ 195,394.27
State Awards	160,711.95	-	160,711.95
<b>Total</b>	<b>\$ 160,711.95</b>	<b>\$ 195,394.27</b>	<b>\$ 356,106.22</b>
		Proprietary Funds	
		<u>Food Service Fund</u>	Total Business-Type <u>Activities</u>
Federal Awards		\$ 16,858.28	\$ 16,858.28
State Awards		383.31	383.31
<b>Total</b>		<b>\$ 26,244.17</b>	<b>\$ 26,244.17</b>

**SOUTH AMBOY PUBLIC SCHOOL DISTRICT  
NOTES TO THE FINANCIAL STATEMENTS  
YEAR ENDED JUNE 30, 2019 (Continued)**

**Note 5. Capital Assets**

Capital assets activity for the year ended June 30, 2019 was as follows:

	Governmental Activities			
	Balance July 1, <u>2018</u>	<u>Additions</u>	Retirements and Transfers	Balance June 30, <u>2019</u>
<b>Governmental Activities:</b>				
Capital assets not being depreciated:				
Land	\$ 1,816,660.00	\$ -	\$ -	\$ 1,816,660.00
Construction in Progress	7,747,159.23	35,084.00	-	7,782,243.23
Total Capital Assets not being depreciated	<u>9,563,819.23</u>	<u>35,084.00</u>	-	<u>9,598,903.23</u>
Capital Assets being depreciated:				
Land Improvements	374,124.00	-	-	374,124.00
Buildings and Improvements	15,016,491.00	-	-	15,016,491.00
Equipment	3,007,501.00	331,667.61	-	3,339,168.61
Total Capital Assets being depreciated	<u>18,398,116.00</u>	<u>331,667.61</u>	-	<u>18,729,783.61</u>
Less: Accumulated Depreciation:				
Land Improvements	(374,124.00)	-	-	(374,124.00)
Buildings and Improvements	(8,991,916.00)	(358,845.00)	-	(9,350,761.00)
Equipment	(2,736,358.00)	(26,215.00)	-	(2,762,573.00)
Total Accumulated Depreciation	<u>(12,102,398.00)</u>	<u>(385,060.00)</u>	-	<u>(12,487,458.00)</u>
Total Capital Assets being depreciated, net	<u>6,295,718.00</u>	<u>(53,392.39)</u>	-	<u>6,242,325.61</u>
Total Governmental Activities Capital Assets, net	<u>\$ 15,859,537.23</u>	<u>\$ (18,308.39)</u>	\$ -	<u>\$ 15,841,228.84</u>
<b>Business-Type Activities</b>				
	Balance July 1, <u>2018</u>	<u>Additions</u>	Retirements and Transfers	Balance June 30, <u>2019</u>
<b>Business-Type Activities:</b>				
Equipment	\$ 291,890.00	\$ -	\$ -	\$ 291,890.00
Total Capital Assets being depreciated	<u>291,890.00</u>	-	-	<u>291,890.00</u>
Less: Accumulated Depreciation:				
Equipment	(282,542.00)	(1,712.00)	-	(284,254.00)
Total Capital Assets being depreciated, net	<u>(282,542.00)</u>	<u>(1,712.00)</u>	-	<u>(284,254.00)</u>
Total Business-Type Activities Capital Assets, net	<u>\$ 9,348.00</u>	<u>\$ (1,712.00)</u>	\$ -	<u>\$ 7,636.00</u>

**SOUTH AMBOY PUBLIC SCHOOL DISTRICT  
NOTES TO THE FINANCIAL STATEMENTS  
YEAR ENDED JUNE 30, 2019 (Continued)**

**Note 5. Capital Assets (Continued)**

Depreciation expense was charged to functions/programs of the School District as follows:

<u>Governmental Activities</u>	
Instruction:	
Regular Instruction	\$ 156,081.51
Special Education Instruction	35,880.53
Other Instruction	7,740.43
Support Services:	
Tuition	39,462.39
Student & Instruction Related Services	53,988.02
General Administrative	11,033.60
School Administrative Services	16,598.23
Central Services	7,676.72
Administrative Info. Technology	1,746.36
Plant Operations & Maintenance	30,356.06
Pupil Transportation	24,496.15
	385,060.00
Total Depreciation Expense - Governmental Activities	\$ 385,060.00

**Note 6. Interfund Receivables, Payables and Transfers**

Individual fund receivables/payables balances at June 30, 2019 are as follows:

<u>Fund</u>	<u>Interfund Receivables</u>	<u>Interfund Payables</u>
General Fund	\$ 240,808.66	\$ 103,848.00
Special Revenue Fund	-	240,808.66
Capital Projects Fund	103,848.00	19,124.80
Debt Service Fund	19,124.80	-
Unemployment Trust	-	7,101.00
Agency Fund	7,101.00	-
	370,882.46	370,882.46
	\$ 370,882.46	\$ 370,882.46

The interfund receivables and payables above predominately resulted from payment made by certain funds on behalf of other funds. All interfund balances are expected to be repaid within one year.

There were no interfund transfers for the year ended June 30, 2019.

**SOUTH AMBOY PUBLIC SCHOOL DISTRICT  
NOTES TO THE FINANCIAL STATEMENTS  
YEAR ENDED JUNE 30, 2019 (Continued)**

**Note 7. Long-Term Obligations**

During the fiscal year-ended June 30, 2019 the following changes occurred in long-term obligations for the governmental and business-type activities:

	Balance			Balance	Balance
	June 30, 2018	Additions	Reductions	June 30, 2019	Due Within One Year
Governmental Activities:					
General Obligation Bonds	\$ 7,480,000.00	\$ -	\$ 335,000.00	\$ 7,145,000.00	\$ 345,000.00
Compensated Absences	592,820.00	-	107,818.52	485,001.48	-
Net Pension Liability	5,072,613.00	2,389,255.00	3,407,245.00	4,054,623.00	-
	<u>\$ 13,145,433.00</u>	<u>\$ 2,389,255.00</u>	<u>\$ 3,850,063.52</u>	<u>\$ 11,684,624.48</u>	<u>\$ 345,000.00</u>

For governmental activities, the bonds payable are liquidated from the School District's debt service fund. Compensated absences, capital leases, unamortized bond premiums and the net pension liability are liquidated by the general fund.

**Bonds Payable**

The voters of the municipality through referendums authorize bonds in accordance with State Law. All bonds are retired in serial installments within the statutory period of usefulness.

During June 2005, the School District issued \$415,000 of General Obligation Bonds. The General Obligation Bonds were issued at an interest rate of 5.00% and matures on June 30, 2018.

During September 2014, the School District issued \$8,470,000 of General Obligation Bonds. The General Obligation Bonds were issued at varying interest rates from 3.00% to 4.40% and matures on September 1, 2034.

**SOUTH AMBOY PUBLIC SCHOOL DISTRICT  
NOTES TO THE FINANCIAL STATEMENTS  
YEAR ENDED JUNE 30, 2019 (Continued)**

**Note 7. Long-Term Obligations (Continued)**

Fiscal Year Ending <u>June 30,</u>	<u>Principal</u>	<u>Interest</u>	<u>Total</u>
2020	\$ 345,000.00	\$ 255,790.00	\$ 600,790.00
2021	360,000.00	245,215.00	605,215.00
2022	370,000.00	234,265.00	604,265.00
2023	380,000.00	223,015.00	603,015.00
2024	395,000.00	211,390.00	606,390.00
2025-2029	2,160,000.00	854,225.00	3,014,225.00
2030-2034	2,570,000.00	400,722.50	2,970,722.50
2035	565,000.00	12,430.00	577,430.00
	<u>\$ 7,145,000.00</u>	<u>\$ 2,437,052.50</u>	<u>\$ 9,582,052.50</u>

**Bonds Authorized but not Issued**

As of June 30, 2019, the School District had no bonds authorized but not issued.

**SOUTH AMBOY PUBLIC SCHOOL DISTRICT  
NOTES TO THE FINANCIAL STATEMENTS  
YEAR ENDED JUNE 30, 2019 (Continued)**

**Note 8. Pension Plans**

**A. Public Employees' Retirement System (PERS)**

**Plan Description** - The State of New Jersey, Public Employees' Retirement System (PERS) is a cost-sharing multiple-employer defined benefit pension plan administered by the State of New Jersey, Division of Pensions and Benefits (the Division). For additional information about PERS, please refer to Division's Comprehensive Annual Financial Report (CAFR) which can be found at <http://www.nj.gov/treasury/pensions/financial-reports.shtml>.

The vesting and benefit provisions are set by *N.J.S.A. 43:15A*. PERS provides retirement, death and disability benefits. All benefits vest after ten years of service, except for medical benefits, which vest after 25 years of service or under the disability provisions of PERS.

The following represents the membership tiers for PERS:

<u>Tier</u>	<u>Definition</u>
1	Members who were enrolled prior to July 1, 2007
2	Members who were eligible to enroll on or after July 1, 2007 and prior to November 2, 2008
3	Members who were eligible to enroll on or after November 2, 2008 and prior to May 22, 2010
4	Members who were eligible to enroll on or after May 22, 2010 and prior to June 28, 2011
5	Members who were eligible to enroll on or after June 28, 2011

Service retirement benefits of 1/55<sup>th</sup> of final average salary for each year of service credit is available to tiers 1 and 2 members upon reaching age 60 and to tier 3 members upon reaching age 62. Service retirement benefits of 1/60<sup>th</sup> of final average salary for each year of service credit is available to tier 4 members upon reaching age 62 and tier 5 members upon reaching age 65. Early retirement benefits are available to tiers 1 and 2 members before reaching age 60, tiers 3 and 4 before age 62 with 25 or more years of service credit and tier 5 with 30 or more years of service credit before age 65. Benefits are reduced by a fraction of a percent for each month that a member retires prior to the age at which a member can receive full early retirement benefits in accordance with their respective tier. Tier 1 members can receive an unreduced benefit from age 55 to age 60 if they have at least 25 years of service. Deferred retirement is available to members who have at least 10 years of service credit and have not reached the service retirement age for the respective tier.

**Contributions** - The contribution policy for PERS is set by *N.J.S.A. 43:15A* and requires contributions by active members and contributing employers. State legislation has modified the amount that is contributed by the State. The State's pension contribution is based on an actuarially determined amount which includes the employer portion of the normal cost and an amortization of the unfunded accrued liability. Funding for noncontributory group insurance benefits is based on actual claims paid. For fiscal year 2018, the State's pension contribution was less than the actuarial determined amount.



**SOUTH AMBOY PUBLIC SCHOOL DISTRICT  
NOTES TO THE FINANCIAL STATEMENTS  
YEAR ENDED JUNE 30, 2019 (Continued)**

**Note 8. Pension Plans (Continued)**

The local employers' contribution amounts are based on an actuarially determined rate which includes the normal cost and unfunded accrued liability. Chapter 19, P.L. 2009 provided an option for local employers of PERS to contribute 50% of the normal and accrued liability contribution amounts certified for payments due in State fiscal year 2009. Such employers will be credited with the full payment and any such amounts will not be included in their unfunded liability. The actuaries will determine the unfunded liability of those retirement systems, by employer, for the reduced normal and accrued liability contributions provided under this law. This unfunded liability will be paid by the employer in level annual payments over a period of 15 years beginning with the payments due in the fiscal year ended June 30, 2012 and will be adjusted by the rate of return on the actuarial value of assets.

**Pension Liability, Pension Expense and Deferred Outflows/Inflows of Resources** - At June 30, 2019, the School District reported a liability of \$4,054,623.00.00 for its proportionate share of the PERS net pension liability. The net pension liability was measured as of June 30, 2018. The total pension liability used to calculate the net pension liability was determined using update procedures to roll forward the total pension liability from an actuarial valuation as of July 1, 2017, to the measurement date of June 30, 2018. The School District's proportion of the net pension liability was based on the School District's actual contributions to the plan relative to the total of all participating employers' contributions for the year ended June 30, 2018. The School District's proportion measured as of June 30, 2018, was 0.0205928200%, which was a decrease of 0.0011982510% from its proportion measured as of June 30, 2017.

For the year ended June 30, 2019, the School District recognized full accrual pension expense of \$262,164.00 in the government-wide financial statements. This pension expense was based on the pension plans June 30, 2018 measurement date. At June 30, 2019 the School District reported deferred outflows of resources and deferred inflows of resources related to PERS from the following sources:

	<b>Deferred Outflows of Resources</b>	<b>Deferred Inflows of Resources</b>
Differences between Expected and Actual Experience	\$ 77,322.00	\$ 20,907
Changes of Assumptions	668,135.00	1,296,453
Net Difference between Projected and Actual Earnings on Pension Plan Investments	-	38,033
Changes in Proportion and Differences between School District Contributions and Proportionate Share of Contributions	302,716.00	260,646.00
School District contributions subsequent to measurement date	171,189.00	-
	<b>\$ 1,219,362.00</b>	<b>\$ 1,616,039.00</b>

\$171,189.00 reported as deferred outflows of resources resulting from school district contributions subsequent to the measurement date is estimated based on unadjusted 2018-2019 total salaries for PERS employees multiplied by an employer pension contribution rate of 13.37%. The payable is due on April 1, 2020 and will be recognized as a reduction of the net pension liability in the year ended June 30, 2020. The other amounts reported as deferred outflows of resources and deferred inflows of resources related to pensions will be recognized in pension expense as follows:

**SOUTH AMBOY PUBLIC SCHOOL DISTRICT  
NOTES TO THE FINANCIAL STATEMENTS  
YEAR ENDED JUNE 30, 2019 (Continued)**

**Note 8. Pension Plans (Continued)**

<b>Year Ending <u>June 30,</u></b>	
2020	\$ (28,406.00)
2021	(53,761.00)
2022	(144,099.00)
2023	(239,498.00)
2024	<u>(102,102.00)</u>
	<u>\$ (567,866.00)</u>

The amortization of the above other deferred outflows of resources and deferred inflows of resources related to pensions will be over the following number of years:

	<b><u>Deferred Outflow of Resources</u></b>	<b><u>Deferred Inflow of Resources</u></b>
Differences between Expected and Actual Experience		
Year of Pension Plan Deferral:		
June 30, 2014	-	-
June 30, 2015	5.72	-
June 30, 2016	5.57	-
June 30, 2017	5.48	-
June 30, 2018	5.63	-
Changes of Assumptions		
Year of Pension Plan Deferral:		
June 30, 2014	6.44	-
June 30, 2015	5.72	-
June 30, 2016	5.57	-
June 30, 2017	-	5.48
June 30, 2018	-	5.73
Net Difference between Projected and Actual Earnings on Pension Plan Investments		
Year of Pension Plan Deferral:		
June 30, 2014	-	5.00
June 30, 2015	-	5.00
June 30, 2016	5.00	-
June 30, 2017	5.00	-
June 30, 2018	5.00	-
Changes in Proportion and Differences between District Contributions		
Proportionate Share of Contributions		
Year of Pension Plan Deferral:		
June 30, 2014	6.44	6.44
June 30, 2015	5.72	5.72
June 30, 2016	5.57	5.57
June 30, 2017	5.48	5.48
June 30, 2018	5.63	5.63

**SOUTH AMBOY PUBLIC SCHOOL DISTRICT  
NOTES TO THE FINANCIAL STATEMENTS  
YEAR ENDED JUNE 30, 2019 (Continued)**

**Note 8. Pension Plans (Continued)**

**Actuarial Assumptions** – The collective total pension liability for the June 30, 2018 measurement date was determined by an actuarial valuation as of July 1, 2017, which was rolled forward to June 30, 2018. This actuarial valuation used the following assumptions:

Inflation Rate	2.25%
Salary Increases:	
Through 2026	1.65% - 4.15% Based on Age
Thereafter	2.65% - 5.15% Based on Age
Investment Rate of Return	7.00%
Period of Actuarial Experience	
Study upon which Actuarial	
Assumptions were Based	July 1, 2011 - June 30, 2014

Pre-retirement mortality rates were based on the RP-2000 Employee Preretirement Mortality Table for male and female active participants. For State employees, mortality tables are set back 4 years for males and females. For local employees, mortality tables are set back 2 years for males and 7 years for females. In addition, the tables provide for future improvements in mortality from the base year of 2013 using a generational approach based on the plan actuary's modified MP-2014 projection scale. Post-retirement mortality rate were based on the RP-2000 Combined Healthy Male and Female Mortality Tables (setback 1 year for males and females) for service retirements and beneficiaries of former members and a one-year static projection based on the mortality improvement Scale AA. In addition, the tables for service retirements and beneficiaries of former members provide for future improvements in mortality from the base year of 2013 using a generational approach based on the plan actuary's modified MP-2014 projection scales. Disability retirement rates used to value disabled retirees were based on the RP-2000 Disabled Mortality Table (set back 3 years for males and set forward 1 year for females).

The actuarial assumptions used in the July 1, 2017 valuation were based on the results of an actuarial experience study for the period July 1, 2011 to June 30, 2014. It is likely that future experience will not exactly conform to these assumptions. To the extent that actual experience deviates from these assumptions, the emerging liabilities may be higher or lower than anticipated. The more the experience deviates, the larger the impact on future financial statements.

In accordance with State statute, the long-term expected rate of return on plan investments (7.00% at June 30, 2018) is determined by the State Treasurer, after consultation with the Directors of the Division of Investments and Division of Pensions and Benefits, the board of trustees and the actuaries. The long-term expected rate of return was determined using a building block method in which best-estimate ranges of expected future real rates of return (expected returns, net of pension plan investment expense and inflation) are developed for each major asset class. These ranges are combined to produce the long-term expected rate of return by weighting the expected future real rates of return by the target asset allocation percentage and by adding expected inflation. Best estimates of arithmetic rates of return for each major asset class included in PERS's target asset allocation as of June 30, 2018 are summarized in the following table:

**SOUTH AMBOY PUBLIC SCHOOL DISTRICT  
NOTES TO THE FINANCIAL STATEMENTS  
YEAR ENDED JUNE 30, 2019 (Continued)**

**Note 8. Pension Plans (Continued)**

<u>Asset Class</u>	<u>Target Allocation</u>	<u>Long-Term Expected Real Rate of Return</u>
Absolute Return/Risk Mitigation	5.00%	5.51%
Cash Equivalents	5.50%	1.00%
U.S. Treasuries	3.00%	1.87%
Investment Grade Credit	10.00%	3.78%
Public High Yield	2.50%	6.82%
Global Diversified Credit	5.00%	7.10%
Credit Oriented Hedge Funds	1.00%	6.60%
Debt Related Private Equity	2.00%	10.63%
Debt Related Real Estate	1.00%	6.61%
Private Real Asset	2.50%	11.83%
Equity Related Real Estate	6.25%	9.23%
U.S. Equity	30.00%	8.19%
Non-U.S. Developed Markets Equity	11.50%	9.00%
Emerging Markets Equity	6.50%	11.64%
Buyouts/Venture Capital	8.25%	13.08%
	<u>100.00%</u>	

**Discount Rate** - The discount rate used to measure the total pension liability was 5.66% as of June 30, 2018. The single blended discount rate was based on long-term expected rate of return on pension plan investments of 7.00%, and a municipal bond rate of 3.87% as of June 30, 2018 based on the Bond Buyer Go 20-Bond Municipal Bond Index, which includes tax-exempt general obligation municipals bonds with an average rating of AA/Aa or higher. The projection of cash flows used to determine the discount rate assumed that contributions from plan members will be made at the current member contribution rates and that contributions from employers will be made based on the contribution rate in the most recent fiscal year. The State employer contributed 50% of the actuarially determined contributions and the local employers contributed 100% of their actuarially determined contributions. Based on those assumptions, the plan's fiduciary net position was projected to be available to make projected future benefit payments of current plan members through 2046. Therefore, the long-term expected rate of return on plan investments was applied to projected benefit payments through 2046 and the municipal bond rate was applied to projected benefit payments after that date in determining the total pension liability.

**Sensitivity of the School District's proportionate share of the Net Pension Liability to Changes in the Discount Rate** - The following presents the School District's proportionate share of the net pension liability as of June 30, 2018, calculated using the discount rate of 5.66% as well as what the School District's proportionate share of the net pension liability would be if it were calculated using a discount rate that is 1-percentage point lower or 1-percentage point higher than the current rate:

**SOUTH AMBOY PUBLIC SCHOOL DISTRICT  
NOTES TO THE FINANCIAL STATEMENTS  
YEAR ENDED JUNE 30, 2019 (Continued)**

**Note 8. Pension Plans (Continued)**

	<b>At 1% Decrease <u>(4.66%)</u></b>	<b>At Current Discount Rate <u>(5.66%)</u></b>	<b>At 1% Increase <u>(6.66%)</u></b>
School District's Proportionate Share of the Net Pension Liability	\$ 5,098,222.00	\$ 4,054,623.00	\$ 3,179,111.00

**Additional Information** - The following is a summary of the collective balances of the local group at June 30, 2019 and 2018:

	<u>6/30/2019</u>	<u>6/30/2018</u>
Collective Deferred Outflows of Resources	\$ 4,684,852,302.00	\$ 5,396,431,901.00
Collective Deferred Inflows of Resources	\$ 7,646,736,226.00	\$ 4,672,602,040.00
Collective Net Pension Liability	\$19,689,501,539.00	\$23,278,401,588.00
School District's portion	0.02059%	0.02179%

**B. Teachers' Pension and Annuity Fund (TPAF)**

**Plan Description** - The State of New Jersey, Teachers' Pension and Annuity Fund (TPAF) is a cost sharing multiple-employer defined benefit pension plan with a special-funding situation, by which the State of New Jersey (the State) is responsible to fund 100% of the employer contributions, excluding any local employer early retirement incentive (ERI) contributions. TPAF is administered by the State of New Jersey, Division of Pensions and Benefits (the Division). For additional information about TPAF, please refer to Division's Comprehensive Annual Financial Report (CAFR) which can be found at [www.nj.gov/treasury/pensions/financial-reports.shtml](http://www.nj.gov/treasury/pensions/financial-reports.shtml).

The vesting and benefit provisions are set by N.J.S.A. 18A:66. TPAF provides retirement, death and disability benefits. All benefits vest after ten years of service, except for medical benefits, which vest after 25 years of service or under the disability provisions of TPAF. Members are always fully vested for their own contributions and, after three years of service credit, become vested for 2% of related interest earned on the contributions. In the case of death before retirement, members' beneficiaries are entitled to full interest credited to the members' accounts.

The following represents the membership tiers for TPAF:

<u>Tier</u>	<u>Definition</u>
1	Members who were enrolled prior to July 1, 2007
2	Members who were eligible to enroll on or after July 1, 2007 and prior to November 2, 2008
3	Members who were eligible to enroll on or after November 2, 2008 and prior to May 22, 2010
4	Members who were eligible to enroll on or after May 22, 2010 and prior to June 28, 2011
5	Members who were eligible to enroll on or after June 28, 2011

**SOUTH AMBOY PUBLIC SCHOOL DISTRICT  
NOTES TO THE FINANCIAL STATEMENTS  
YEAR ENDED JUNE 30, 2019 (Continued)**

**Note 8. Pension Plans (Continued)**

Service retirement benefits of 1/55<sup>th</sup> of final average salary for each year of service credit is available to tiers 1 and 2 members upon reaching age 60 and to tier 3 members upon reaching age 62. Service retirement benefits of 1/60<sup>th</sup> of final average salary for each year of service credit is available to tier 4 members upon reaching age 62 and tier 5 members upon reaching age 65. Early retirement benefits are available to tiers 1 and 2 members before reaching age 60, tiers 3 and 4 before age 62 with 25 or more years of service credit, and tier 5 before age 65 with 30 or more years of service credit. Benefits are reduced by a fraction of a percent for each month that a member retires prior to the retirement age for his/her respective tier. Deferred retirement is available to members who have at least 10 years of service credit and have not reached the service retirement age for the respective tier.

**Contributions** - The contribution policy for TPAF is set by *N.J.S.A 18A:66* and requires contributions by active members and contributing employers. Pursuant to the provisions of Chapter 78, P.L. 2011, the active member contribution rate increased from 5.5% of annual compensation to 6.5% plus an additional 1% phased-in over 7 years beginning in July 2012. The member contribution rate was 7.5% in State fiscal year 2018. The State's pension contribution is based on an actuarially determined amount which includes the employer portion of the normal cost and an amortization of the unfunded accrued liability. Funding for noncontributory group insurance benefits is based on actual claims paid. For fiscal year 2018, the State's pension contribution was less than the actuarial determined amount.

As mentioned previously, the employer contributions for local participating employers are legally required to be funded by the State in accordance with *N.J.S.A 18:66-33*. Therefore, the School District is considered to be in a special funding situation as defined by GASB Statement No. 68 and the State is treated as a nonemployer contributing entity. Since the School District does not contribute directly to the plan (except for employer specific financed amounts), there is no net pension liability or deferred outflows or inflows to report in the financial statements of the local participating employers.

**Pension Liability and Pension Expense** - The State's proportionate share of the TPAF net pension liability, attributable to the School District as of June 30, 2018 was \$45,576,279.00. The School District's proportionate share was \$0.

The net pension liability was measured as of June 30, 2018, and the total pension liability used to calculate the net pension liability was determined by an actuarial valuation as of July 1, 2017, which was rolled forward to June 30, 2018. The State's proportionate share of the net pension liability associated with the District was based on projection of the State's long-term contributions to the pension plan associated with the District relative to the projected contributions by the State associated with all participating school districts, actuarially determined. At June 30, 2018, the State proportionate share of the TPAF net pension liability attributable to the School District was 0.0716407074%, which was a decrease of 0.0001265534% from its proportion measured as of June 30, 2017.

For the fiscal year ended June 30, 2019, the State of New Jersey recognized a pension expense in the amount of \$2,656,938.00 for the State's proportionate share of the TPAF pension expense attributable to the School District. This pension expense was based on the pension plans June 30, 2018 measurement date.

**SOUTH AMBOY PUBLIC SCHOOL DISTRICT  
NOTES TO THE FINANCIAL STATEMENTS  
YEAR ENDED JUNE 30, 2019 (Continued)**

**Note 8. Pension Plans (Continued)**

**Actuarial Assumptions** – The total pension liability for the June 30, 2018 measurement date was determined by an actuarial valuation as of July 1, 2017, which was rolled forward to June 30, 2018. This actuarial valuation used the following actuarial assumptions, applied to all periods in the measurement:

Inflation Rate	2.25%
Salary Increases:	
2011-2026	1.55% - 4.55%
Thereafter	2.00% - 5.45%
Investment Rate of Return	7.00%

Pre-retirement, post-retirement and disabled mortality rates were based on the experience of TPAF members reflecting mortality improvement on generational basis based on a 60-year average of Social Security data from 1953 to 2013.

The actuarial assumptions used in the July 1, 2017 valuation were based on the results of an actuarial experience study for the period July 1, 2012 to June 30, 2015.

**Long-Term Expected Rate of Return** - In accordance with State statute, the long-term expected rate of return on plan investments (7.00% at June 30, 2018) is determined by the State Treasurer, after consultation with the Directors of the Division of Investments and Division of Pensions and Benefits, the board of trustees and the actuaries. The long-term expected rate of return was determined using a building block method in which best-estimate ranges of expected future real rates of return (expected returns, net of pension plan investment expense and inflation) are developed for each major asset class. These ranges are combined to produce the long-term expected rate of return by weighting the expected future real rates of return by the target asset allocation percentage and by adding expected inflation. Best estimates of arithmetic real rates of return for each major asset class included in TPAF's target asset allocation as of June 30, 2018 are summarized in the following table:

**SOUTH AMBOY PUBLIC SCHOOL DISTRICT  
NOTES TO THE FINANCIAL STATEMENTS  
YEAR ENDED JUNE 30, 2019 (Continued)**

**Note 8. Pension Plans (Continued)**

<u>Asset Class</u>	<u>Target Allocation</u>	<u>Long-Term Expected Real Rate of Return</u>
Absolute Return/Risk Mitigation	5.00%	5.51%
Cash Equivalents	5.50%	1.00%
U.S. Treasuries	3.00%	1.87%
Investment Grade Credit	10.00%	3.78%
Public High Yield	2.50%	6.82%
Global Diversified Credit	5.00%	7.10%
Credit Oriented Hedge Funds	1.00%	6.60%
Debt Related Private Equity	2.00%	10.63%
Debt Related Real Estate	1.00%	6.61%
Private Real Asset	2.50%	11.83%
Equity Related Real Estate	6.25%	9.23%
U.S. Equity	30.00%	8.19%
Non-U.S. Developed Markets Equity	11.50%	9.00%
Emerging Markets Equity	6.50%	11.64%
Buyouts/Venture Capital	8.25%	13.08%
	<u>100.00%</u>	

**Discount Rate** - The discount rate used to measure the total pension liability was 4.86% as of June 30, 2018. The single blended discount rate was based on long-term expected rate of return on pension plan investments of 7.00%, and a municipal bond rate of 3.87% as of June 30, 2018, based on the Bond Buyer Go 20-Bond Municipal Bond Index which includes tax-exempt general obligation municipals bonds with an average rating of AA/Aa or higher. The projection of cash flows used to determine the discount rate assumed that contributions from plan members will be made at the current member contribution rates and that contributions from employers will be made based on the contribution rate in the most recent fiscal year. The State contributed 50% of the actuarially determined contributions. Based on those assumptions, the plan's fiduciary net position was projected to be available to make projected future benefit payments of current plan members through 2040. Therefore, the long-term expected rate of return on plan investments was applied to projected benefit payments through 2040, and the municipal bond rate was applied to projected benefit payments after that date in determining the total pension liability.

**Sensitivity of the School District's proportionate share of the Net Pension Liability to Changes in the Discount Rate** – As previously mentioned, TPAF has a special funding situation where the State pays 100% of the School District's annual required contribution. The following represents the State's proportionate share of the net pension liability, attributable to the School District calculated using the discount rate of 4.86% as well as what the State's proportionate share of the net pension liability, attributable to the School District's would be if it were calculated using a discount rate that is 1-percentage point lower or 1-percentage point higher than the current rate:



**SOUTH AMBOY PUBLIC SCHOOL DISTRICT  
NOTES TO THE FINANCIAL STATEMENTS  
YEAR ENDED JUNE 30, 2019 (Continued)**

**Note 8. Pension Plans (Continued)**

	<b>At 1% Decrease <u>(3.86%)</u></b>	<b>At Current Discount Rate <u>(4.86%)</u></b>	<b>At 1% Increase <u>(5.86%)</u></b>
State of New Jersey's Proportionate Share of Net Pension Liability associated with the School District	\$ 53,870,296.00	\$ 45,576,279.00	\$ 38,700,741.00

**Pension Plan Fiduciary Net Position** - For purposes of measuring the net pension liability, deferred outflows of resources and deferred inflows of resources related to pensions, and pension expense, information about the fiduciary net position of the Teachers Pension and Annuity Fund (TPAF) and additions to/deductions from the TPAF's fiduciary net position have been determined on the same basis as they are reported by the TPAF. For this purpose, benefit payments (including refunds of employee contributions) are recognized when due and payable in accordance with the benefit terms. Investments are reported at fair value.

**Additional Information** - The following is a summary of the collective balances of the local group at June 30, 2019 and 2018:

	<u>6/30/2019</u>	<u>6/30/2018</u>
Collective Deferred Outflows of Resources	\$ 12,675,037,111.00	\$ 14,353,461,035.00
Collective Deferred Inflows of Resources	16,381,811,884.00	11,992,821,439.00
Collective Net Pension Liability	63,806,350,446.00	67,670,209,171.00
State's Proportionate Share associated with the District	0.07164%	0.07087%

**B. Defined Contribution Retirement Plan (DCRP)**

**Plan Description** - The Defined Contribution Retirement Program (DCRP) was established July 1, 2007, under the provisions of N.J.S.A. 43:15C-1 et seq. The DCRP provides eligible members with a tax-sheltered, defined contribution retirement benefit, along with life insurance and disability coverage.

Individuals eligible for membership in the DCRP include:

- State or local officials who are elected or appointed on or after July 1, 2007;
- Employees enrolled in the Public Employees' Retirement System (PERS) or Teachers' Pension and Annuity Fund (TPAF) on or after July 1, 2007, who earn salary in excess of established "maximum compensation" limits;
- Employees enrolled in the Police and Firemen's Retirement System (PFRS) or State Police Retirement System (SPRS) after May 21, 2010, who earn salary in excess of established "maximum compensation" limits;
- Employees otherwise eligible to enroll in the PERS or TPAF on or after November 2, 2008, who do not earn the minimum annual salary for PERS or TPAF Tier 3 enrollment but who earn salary of at least \$5,000 annually. The minimum salary in 2018 is \$8,300 and is subject to adjustment in future years.
- Employees otherwise eligible to enroll in the PERS or TPAF after May 21, 2010, who do not work the minimum number of hours per week required for PERS or TPAF Tier 4 or Tier 5 enrollment but who earn salary of at least \$5,000 annually. The minimum number is 35 hours per week for State employees, or 32 hours per week for local government or local education employees.

**SOUTH AMBOY PUBLIC SCHOOL DISTRICT**  
**NOTES TO THE FINANCIAL STATEMENTS**  
**YEAR ENDED JUNE 30, 2019 (Continued)**

**Note 8. Pension Plans (Continued)**

**Contributions** - The contribution policy is set by N.J.S.A. 43:15C-3 and requires active members and contribution employers. When enrolled in the DCRP, members are required to contribute 5.5% of their base salary to a tax-deferred investment account established with Prudential Financial, which jointly administers the DCRP investments with the Division of Pension and Benefits. Member contributions are matched by a 3% contribution from the School District.

**Note 9. Other Post-Retirement Benefits**

**General Information about the OPEB Plan**

The State of New Jersey reports a liability as a result of its statutory requirements to pay other postemployment (health) benefits for State Health Benefit Local Education Retired Employees Plan. The State Health Benefit Local Education Retired Employees Plan is a multiple-employer defined benefit OPEB plan that is administered on a pay-as-you-go basis. Accordingly, no assets are accumulated in a qualifying trust that meets the criteria in paragraph 4 of GASB Statement No. 75, Accounting and Financial Reporting for the Postemployment Benefits Other Than Pensions. The State Health Benefit Local Education Retired Employees Plan provides medical, prescription drug, and Medicare Part B reimbursement to retirees and their covered dependents of local education employers.

The employer contributions for the participating local education employers are legally required to be funded by the State of New Jersey in accordance with N.J.S.A 52:14-17.32f. According to N.J.S.A 52:14- 17.32f, the State provides employer-paid coverage to employees who retire from a board of education or county college with 25 years or more of service credit in, or retires on a disability pension from, one or more of the following plans: the Teachers' Pension and Annuity Fund (TPAF), the Public Employees' Retirement System (PERS), the Police and Firemen Retirement System (PFRS), or the Alternate Benefit Program (ABP). Pursuant to Chapter 78, P.L. 2011, future retirees eligible for postretirement medical coverage who have less than 20 years of creditable service on June 28, 2011 will be required to pay a percentage of the cost of their health care coverage in retirement provided they retire with 25 or more years of pension service credit. The percentage of the premium for which the retiree will be responsible will be determined based on the retiree's annual retirement benefit and level of coverage.

The total nonemployer OPEB liability does not include certain other postemployment benefit obligations that are provided by the local education employers. The reporting of these benefits are the responsibility of the individual local education employers.

**Basis of Presentation**

The Schedule presents the State of New Jersey's obligation under NJSA 52:14-17.32f. The Schedule does not purport to be a complete presentation of the financial position or changes in financial position of the State Health Benefit Local Education Retired Employees Plan or the State of New Jersey. The accompanying Schedule was prepared in accordance with U.S. generally accepted accounting principles. Such preparation requires management of the State of New Jersey to make a number of estimates and assumptions relating to the reported amounts. Due to the inherent nature of these estimates, actual results could differ from those estimates.

**SOUTH AMBOY PUBLIC SCHOOL DISTRICT  
NOTES TO THE FINANCIAL STATEMENTS  
YEAR ENDED JUNE 30, 2019 (Continued)**

**Note 9. Other Post-Retirement Benefits (continued)**

**Total Nonemployer OPEB Liability**

The total nonemployer OPEB liability as of June 30, 2018 was determined by an actuarial valuation as of June 30, 2017, which was rolled forward to June 30, 2018. The total nonemployer OPEB liability as of June 30, 2017 was determined by an actuarial valuation as of June 30, 2017. The actuarial assumptions vary for each plan member depending on the pension plan the member is enrolled in. This actuarial valuation used the following actuarial assumptions, applied to all periods in the measurement:

<b>Inflation Rate</b>	2.50%		
	<u>TPAF/ABP</u>	<u>PERS</u>	<u>PFRS</u>
Salary Increases:			
Through 2026	1.55 - 4.55%	2.15 - 4.15%	2.10 - 8.98%
	based on years of service	based on age	based on age
Thereafter	2.00 - 5.45%	3.15 - 5.15%	3.10 - 9.98%
	based on years of service	based on age	based on age

Preretirement mortality rates were based on the RP-2014 Headcount-Weighted Healthy Employee Male/Female mortality table with fully generational mortality improvement projections from the central year using the MP-2017 scale. Postretirement mortality rates were based on the RP-2014 Headcount- Weighted Healthy Annuitant Male/Female mortality table with fully generational improvement projections from the central year using the MP-2017 scale. Disability mortality was based on the RP-2014 Headcount- Weighted Disabled Male/Female mortality table with fully generational improvement projections from the central year using the MP-2017 scale.

The actuarial assumptions used in the June 30, 2017 valuation were based on the results of actuarial experience studies for the periods July 1, 2012 – June 30, 2015, July 1, 2011 – June 30, 2014, and July 1, 2010 – June 30, 2013 for TPAF, PFRS and PERS, respectively.

**OPEB Obligation and OPEB Expense** - The State’s proportionate share of the total Other Post Employment Benefits Obligations, attributable to the School District as of June 30, 2018 was \$35,009,565.00. The School District’s proportionate share was \$0.

The OPEB Obligation was measured as of June 30, 2018, and the total OPEB Obligation used to calculate the OPEB Obligation was determined by an actuarial valuation as of July 1, 2017, which was rolled forward to June 30, 2018. The State’s proportionate share of the OPEB Obligation associated with the District was based on projection of the State’s long-term contributions to the OPEB plan associated with the District relative to the projected contributions by the State associated with all participating school districts, actuarially determined. At June 30, 2018, the State proportionate share of the OPEB Obligation attributable to the School District was 0.0759248157882259%, which was an increase of 0.00063311916668435% from its proportion measured as of June 30, 2017.

For the fiscal year ended June 30, 2019, the State of New Jersey recognized an OPEB expense in the amount of \$1,410,753.00 for the State’s proportionate share of the OPEB expense attributable to the School District. This OPEB expense was based on the OPEB plans June 30, 2018 measurement date.

**SOUTH AMBOY PUBLIC SCHOOL DISTRICT  
NOTES TO THE FINANCIAL STATEMENTS  
YEAR ENDED JUNE 30, 2019 (Continued)**

**Note 9. Other Post-Retirement Benefits (continued)**

**Health Care Trend Assumptions**

For pre-Medicare preferred provider organization (PPO) medical benefits, this amount initially is 5.8% and decreases to a 5.0% long-term trend rate after eight years. For self-insured post-65 PPO medical benefits, the trend rate is 4.5%. For prescription drug benefits, the initial trend rate is 8.0% decreasing to a 5.0% long-term trend rate after seven years. For the Medicare Part B reimbursement, the trend rate is 5.0%. The Medicare Advantage trend rate is 4.5% and will continue in all future years.

**Discount Rate**

The discount rate for June 30, 2018 was 3.87%. This represents the municipal bond return rate as chosen by the Division. The source is the Bond Buyer Go 20-Bond Municipal Bond Index, which includes tax-exempt general obligation municipal bonds with an average rating of AA/Aa or higher.

**Sensitivity of Total Nonemployer OPEB Liability to changes in discount rate:**

The following presents the total nonemployer OPEB liability as of June 30, 2018, respectively, calculated using the discount rate as disclosed above as well as what the total nonemployer OPEB liability would be if it was calculated using a discount rate that is 1-percentage point lower or 1-percentage point higher than the current rate:

	<b>June 30, 2018</b>		
	At 1% Decrease (2.87%)	At Discount Rate (3.87%)	At 1% Increase (4.87%)
State of New Jersey's Proportionate Share of Total OPEB Obligations Associated with the School District	\$ 41,388,432.58	\$ 35,009,565.00	\$ 29,939,023.99
State of New Jersey's Total Nonemployer OPEB Liability	\$ 54,512,391,175.00	\$ 46,110,832,982.00	\$ 39,432,461,816.00

**SOUTH AMBOY PUBLIC SCHOOL DISTRICT  
NOTES TO THE FINANCIAL STATEMENTS  
YEAR ENDED JUNE 30, 2019 (Continued)**

**Note 9. Other Post-Retirement Benefits (continued)**

**Sensitivity of Total Nonemployer OPEB Liability to changes in the healthcare trend rate:**

The following presents the total nonemployer OPEB liability as of June 30, 2018, respectively, calculated using the healthcare trend rate as disclosed above as well as what the total nonemployer OPEB liability would be if it was calculated using a healthcare trend rate that is 1-percentage point lower or 1-percentage point higher than the current rate:

	<b>June 30, 2018</b>		
	1% Decrease	Healthcare Cost Trend Rate *	1% Increase
State of New Jersey's Proportionate Share of Total OPEB Obligations Associated with the School District	\$ 28,937,444.50	\$ 35,009,565.00	\$ 43,040,176.82
State of New Jersey's Total Nonemployer OPEB Liability	\$ 38,113,289,045.00	\$ 46,110,832,982.00	\$ 56,687,891,003.00

\* See Healthcare Cost Trend Assumptions for details of rates.

**Additional Information**

Collective balances of the Local Group at June 30, 2018 are as follows:

	Deferred Outflows of	Deferred Inflows of
Change in Proportion Differences between Expected & Actual Experience	\$ 1,377,313,892.00	\$ (1,377,313,892.00)
Change in Assumptions	-	(4,476,086,167.00)
Contributions Made in Fiscal Year Year Ending 2019 After June 30, 2018 Measurement Date **	-	(10,335,978,867.00)
	TBD	-
	\$ 1,377,313,892.00	\$ (16,189,378,926.00)

**SOUTH AMBOY PUBLIC SCHOOL DISTRICT  
NOTES TO THE FINANCIAL STATEMENTS  
YEAR ENDED JUNE 30, 2019 (Continued)**

**Note 9. Other Post-Retirement Benefits (continued)**

**Additional Information (continued):**

Amounts reported as deferred outflows of resources and deferred inflows of resources related to OPEB will be recognized in OPEB expense as follows:

Fiscal Year Ending June 30,	
2018	\$ (1,825,218,593.00)
2019	(1,825,218,593.00)
2020	(1,825,218,593.00)
2021	(1,825,218,593.00)
2022	(1,825,218,593.00)
Thereafter	<u>(5,685,972,069.00)</u>
	<u><u>\$ (14,812,065,034.00)</u></u>

\*\* Employer Contributions made after June 30, 2019 are reported as a deferred outflow of resources, but are not amortized in expense.

**Plan Membership**

At June 30, 2017, the Program membership consisted of the following:

	<u>June 30, 2017</u>
Active Plan Members	217,131.00
Inactive Plan Members or Beneficiaries Currently Receiving Benefits	<u>145,050.00</u>
	<u><u>362,181.00</u></u>

**Changes in the Total OPEB Liability**

The change in the State's Total OPEB liability for the fiscal year ended June 30, 2019 (measurement date June 30, 2018) is as follows:

<b>Total OPEB Liability</b>	
Service Cost	\$ 1,984,642,729.00
Interest Cost	1,970,236,232.00
	(5,002,065,740.00)
Changes of Assumptions	(5,291,448,855.00)
Contributions: Member	42,614,005.00
Gross Benefit Payments	<u>(1,232,987,247.00)</u>
Net Change in Total OPEB Liability	(7,529,008,876.00)
Total OPEB Liability (Beginning)	<u>53,639,841,858.00</u>
Total OPEB Liability (Ending)	<u><u>\$ 46,110,832,982.00</u></u>
Total Covered Employee Payroll	13,640,275,833.00
Net OPEB Liability as a Percentage of Payroll	338%

**Note 10. On-Behalf Payments for Fringe Benefits and Salaries**

As previously mentioned, the School District receives on-behalf payments from the State of New Jersey for normal costs and post-retirement medical costs related to the Teachers' Pension and Annuity Fund (TPAF) pension plan. The School District is not legally responsible for these contributions. The on-behalf payments are recorded as revenues and expenditures in the government-wide and general fund financial statements. For the fiscal year ended June 30, 2018, the on-behalf payments for pension, social security, post-retirement medical costs, and long-term disability were \$1,431,186.00, \$572,668.60, \$649,184.00 and \$977.00, respectively.

**SOUTH AMBOY PUBLIC SCHOOL DISTRICT  
NOTES TO THE FINANCIAL STATEMENTS  
YEAR ENDED JUNE 30, 2019 (Continued)**

**Note 11. Risk Management**

The School District is exposed to various risks of loss related to torts; theft of, damage to, and destruction of assets; errors and omissions; injuries to employees; and natural disasters.

**New Jersey Unemployment Compensation Insurance** – The School District has elected to fund its New Jersey Unemployment Compensation Insurance under the “Benefit Reimbursement Method”. Under this plan the School District is required to reimburse the New Jersey Unemployment Trust Fund for benefits paid to its former employees and charged to its account with the State. The School District is billed quarterly for amounts due to the State. The following is a summary of School District contributions, reimbursements to the State for benefits paid and the ending balance of the School District’s trust fund for the current and previous two years:

<u>Fiscal Year</u>	<u>School District Contributions</u>	<u>Employee Contributions</u>	<u>Amount Reimbursed</u>	<u>Ending Balance</u>
2018-2019	\$ -	\$ 16,157.50	\$ 30,753.29	\$ 85,049.11
2017-2018	-	14,729.57	13,128.60	99,644.90
2016-2017	-	14,612.91	19,664.24	98,043.93

**Property and Liability Insurance** – The School District maintains commercial insurance coverage for property, liability, student accident and surety bonds. A complete schedule of insurance coverage can be found in the Statistical Section of this Comprehensive Annual Financial Report.

**Joint Insurance Pool** – The School District also participates in the School Alliance Insurance Fund and, public entity risk pool. The Pool provides its members with the following coverage:

Property - Blanket Building & Grounds	General & Automobile Liability
Boiler & Machinery	Workers' Compensation
School Board Legal Liability	Comprehensive Crime Coverage

**Note 12. Contingencies**

**State and Federal Grantor Agencies** - The School District participates in numerous state and federal grant programs, which are governed by various rules and regulations of the grantor agencies; therefore, to the extent that the School District has not complied with the rules and regulations governing the grants, refunds of any money received may be required and the collectability of any related receivable at June 30, 2019 may be impaired. In the opinion of the School District, there are no significant contingent liabilities relating to compliance with the rules and regulations governing the respective grants; therefore, no provisions have been recorded in the accompanying combined financial statements for such contingencies.

**Litigation** – The School District is a defendant in various lawsuits. Although the outcome of these lawsuits is not presently determinable, it is the opinion of the School Districts’ attorney that resolution of these matters will not have a material adverse effect on the financial condition of the School District.

**SOUTH AMBOY PUBLIC SCHOOL DISTRICT**  
**NOTES TO THE FINANCIAL STATEMENTS**  
**YEAR ENDED JUNE 30, 2019 (Continued)**

**Note 12. Contingencies (Continued)**

**Economic Dependency** – The School District receives a substantial amount of its support from federal and state governments. A significant reduction in the level of support, if this were to occur, could have an effect on the School District’s programs and activities.

**Note 13. Deferred Compensation**

The School District offers its employees a choice of the following deferred compensation plans created in accordance with Internal Revenue Code Section 403(b) and 457. The plans, which are administered by the entities listed below, permits participants to defer a portion of their salary until future years. Amounts deferred under the plans are not available to employees until termination, retirement, death or unforeseeable emergency. The plan administrators are as follows:

AXA Equitable	Lincoln Investment Planning, Inc.	Valic Investments
The Legend Group	Security Benefit & Life	

**Note 14. Compensated Absences**

The School District accounts for compensated absences (e.g., unused vacation, sick leave) as directed by Governmental Accounting Standards Board Statement No. 16 (GASB 16), “Accounting for Compensated Absences”. A liability for compensated absences attributable to services already rendered and not contingent on a specific event that is outside the control of the employer and employee is accrued as employees earn the rights to the benefits.

School District employees are granted varying amount of vacation and sick leave in accordance with the School District's personnel policies. Upon termination, employees are paid for accrued vacation. The School District policy permits employees to accumulate unused sick leave and carry forward the full amount to subsequent years. Upon retirement employees shall be paid by the School District for the unused sick leave in accordance with School Districts’ agreements with the various employee unions.

The liability for vested compensated absences of the governmental fund types is recorded in the Statement of Net Position. At June 30, 2019, the liability for compensated absences reported was \$485,001.48.

**Note 15. Tax Abatements**

As defined by the Governmental Accounting Standards Board (GASB) Statement No. 77, a tax abatement is an agreement between a government and an individual or entity in which the government promises to forgo tax revenues and the individual or entity promises to subsequently take a specific action that contributes to economic development or otherwise benefits the government or its citizens. School districts are not authorized by New Jersey statute to enter into tax abatement agreements. However, the county or municipality in which the school district is situated may have entered into tax abatement agreements, and that potential must be disclosed in these financial statements. If the county or municipality entered into tax abatement agreements, those agreements will not directly affect the school district’s local tax revenue because N.J.S.A. 54:4-75 and N.J.S.A. 54:4-76 require that amounts so forgiven must effectively be recouped from other taxpayers and remitted to the school district.



**SOUTH AMBOY PUBLIC SCHOOL DISTRICT**  
**NOTES TO THE FINANCIAL STATEMENTS**  
**YEAR ENDED JUNE 30, 2019 (Continued)**

**Note 15. Tax Abatements (Continued)**

For a local school district board of education or board of school estimate that has elected to raise their minimum tax levy using the required local share provisions at N.J.S.A. 18A:7F-5(b), the loss of revenue resulting from the municipality or county having entered into a tax abatement agreement is indeterminate due to the complex nature of the calculation of required local share performed by the New Jersey Department of Education based upon district property value and wealth.

**Note 16. Calculation of Excess Surplus**

The designation for Restricted Fund Balance – Excess Surplus is a required calculation pursuant to N.J.S.A.18A:7F-7. New Jersey school districts are required to reserve General Fund fund balance at the fiscal year-end of June 30 if they did not appropriate a required minimum amount as budgeted fund balance in their subsequent years' budget. The excess fund balance at June 30, 2019 was \$168,384.18, additional \$99,536.98 was designated for subsequent year.

**Note 17. Fund Balances**

**General Fund** – Of the \$344,020.98 General Fund fund balance at June 30, 2019, \$119,572.00 has been restricted for the Capital Reserve Account; \$164,895.41 has been restricted for the Maintenance Reserve Account; \$0- has been restricted for the Emergency Reserve Account; \$168,384.18 is restricted for current year excess surplus; \$99,536.98 is restricted for prior year excess surplus – designated for subsequent year's expenditures; \$13,716.02 has been assigned to Designated for Subsequent Year; \$66,572.80 has been assigned to other purposes; and \$(288,656.41) has been unassigned.

**Special Revenue Fund** – Of the (\$72,073.80) Special Revenue Fund fund balance at June 30, 2019, (\$72,073.80) is restricted for future payments.

**Capital Projects Fund** – Of the \$860,984.77 Capital Projects Fund fund balance at June 30, 2019, \$860,984.77 is restricted for future capital projects approved by the School District.

**Debt Service Fund** – Of the \$15,897.80 Debt Service Fund fund balance at June 30, 2019, \$15,897.80 is restricted for future debt service payments.

**Note 18. Deficit in Net Position**

**Unrestricted Net Position** – The School District governmental activities had a deficit in unrestricted net position in the amount of \$5,474,920.20 at June 30, 2019. The primary causes of this deficit is the School District not recognizing the receivable for the last two state aid payments and the recording of the net pension liability for the Public Employee's Retirement System (PERS) as of June 30, 2019. This deficit in unrestricted net position for governmental activities does not indicate that the School District is facing financial difficulties.

*This page intentionally left blank*

**REQUIRED SUPPLEMENTARY INFORMATION - PART II**

*This page intentionally left blank*

### **C. Budgetary Comparison Schedules**

*This page intentionally left blank*

SOUTH AMBOY PUBLIC SCHOOL DISTRICT  
GENERAL FUND  
BUDGETARY COMPARISON SCHEDULE  
YEAR ENDED JUNE 30, 2019

ACCOUNT NUMBERS	JUNE 30, 2019			VARIANCE FINAL TO ACTUAL
	ORIGINAL BUDGET	BUDGET TRANSFERS	FINAL BUDGET	
Revenues:				
Local Sources:				
10-1210 Local Tax Levy	\$ 9,547,666.00	\$ -	\$ 9,547,666.00	\$ -
10-1990 Unrestricted Miscellaneous Revenue	75,000.00	-	75,000.00	(19,697.87)
10-1993 Interest Earned on Emergency Reserve	100.00	-	100.00	(100.00)
10-1994 Interest Earned on Maintenance Reserve	100.00	-	100.00	(100.00)
10-1995 Interest Earned on Capital Reserve Funds	100.00	-	100.00	(100.00)
Total Local Sources	9,622,966.00	-	9,622,966.00	(19,997.87)
State Sources:				
10-3121 Categorical Transportation Aid	154,764.00	-	154,764.00	-
10-3131 Extraordinary Aid	110,000.00	-	110,000.00	23,322.00
10-3132 Categorical Special Education Aid	686,228.00	-	686,228.00	-
10-3176 Equalization Aid	5,719,489.00	-	5,719,489.00	-
10-3177 Categorical Security Aid	63,955.00	-	63,955.00	-
10-3178 Adjustment Aid	3,424.00	-	3,424.00	-
Nonbudgeted:				
TPAF Pension (on-behalf)	-	-	-	1,431,186.00
TPAF Social Security (reimbursed)	-	-	-	572,668.60
TPAF Post Retirements	-	-	-	649,184.00
TPAF Long-Term Disability Insurance (on behalf)	-	-	-	977.00
Total State Sources	6,737,860.00	-	6,737,860.00	2,677,337.60
Federal Sources:				
10-4200 Medicaid Reimbursement	33,304.00	-	33,304.00	10,666.82
Total Federal Sources	33,304.00	-	33,304.00	10,666.82
Total Revenues	16,394,130.00	-	16,394,130.00	2,668,006.55
Current Expense:				
Regular Programs - Instruction				
11-110-100-101 Kindergarten - Salaries of Teachers	271,303.00	109,600.00	380,903.00	377,873.40
11-120-100-101 Grades 1-5 - Salaries of Teachers	2,151,617.36	(20,045.30)	2,131,572.06	2,131,568.66
11-130-100-101 Grades 6-8 - Salaries of Teachers	761,360.00	58,103.10	819,463.10	819,460.23
11-140-100-101 Grades 9-12 - Salaries of Teachers	1,375,026.00	79,029.90	1,454,055.90	1,443,462.24
Regular Programs - Home Instruction				
11-150-100-101 Salaries of Teachers	12,000.00	14,474.00	26,474.00	26,473.50
11-150-100-320 Purchased Professional - Educational Service	20,000.00	(5,000.00)	15,000.00	9,844.50
Regular Programs - Undistributed Instruction				
Other Salaries for Instruction				
11-190-100-106 222,407.22	222,407.22	24,802.67	247,209.89	236,182.91
11-190-100-340 Purchased Technical Service:	126,700.00	18,793.66	145,493.66	145,228.50
Other Purchased Service:				
11-190-100-500 General Supplies	43,339.00	(16,968.22)	26,370.78	25,334.83
11-190-100-610 Textbooks	213,495.00	3,901.57	217,396.57	190,595.50
11-190-100-640 Other Objects	141,023.00	(44,245.62)	96,777.38	96,698.84
11-190-100-800	1,500.00	-	1,500.00	15.10
Total Regular Programs - Instruction	5,339,770.58	222,447.76	5,562,218.34	5,502,738.21

EXHIBIT C-1

SOUTH AMBOY PUBLIC SCHOOL DISTRICT  
GENERAL FUND  
BUDGETARY COMPARISON SCHEDULE  
YEAR ENDED JUNE 30, 2019

	ACCOUNT NUMBERS	JUNE 30, 2019			VARIANCE FINAL TO FINAL TO ACTUAL
		ORIGINAL BUDGET	BUDGET TRANSFERS	FINAL BUDGET	
Special Education - Instruction					
Learning and/or Language Disabilities					
Salaries of Teachers	11-204-100-101	428,697.00	(104,978.50)	323,718.50	323,047.45
Other Salaries for Instruction	11-204-100-106	60,634.00	(7,000.06)	53,633.94	40,701.61
General Supplies	11-204-100-610	750.00	-	750.00	750.00
Total Learning and/or Language Disabilities:		490,081.00	(111,978.56)	378,102.44	364,499.06
Special Education - Instruction					
Multiple Disabilities:					
Salaries of Teachers	11-212-100-101	368,181.34	123,797.30	491,978.64	491,062.40
Other Salaries for Instruction	11-212-100-106	32,890.00	34,667.95	67,557.95	67,557.55
General Supplies	11-212-100-610	3,700.00	2,307.60	6,007.60	5,130.74
Total Multiple Disabilities		404,771.34	160,772.85	565,544.19	563,750.69
Special Education - Instruction					
Resource Room/Resource Center					
Salaries of Teachers	11-213-100-101	556,451.00	(156,211.90)	400,239.10	395,848.41
Other Salaries	11-213-100-106	42,750.00	(14,526.63)	28,223.37	26,882.01
Total Resource Room/Resource Center		599,201.00	(170,738.53)	428,462.47	422,730.42
Special Education - Instruction					
Preschool Disabilities - Part-Time					
Salaries of Teachers	11-215-100-101	-	90.00	90.00	90.00
Other Salaries for Instruction	11-215-100-106	-	-	-	-
General Supplies	11-215-100-600	750.00	-	750.00	750.00
Total Preschool Disabilities - Part-Time		750.00	7,090.00	7,840.00	840.00
Total Special Education - Instruction		1,494,803.34	(20,247.24)	1,474,556.10	1,438,842.17
Basic Skills/Remedial - Instruction					
General Supplies	11-230-100-610	500.00	-	500.00	235.90
Total Basic Skills/Remedial - Instruction		500.00	-	500.00	235.90
Bilingual Education - Instruction					
Salaries of Teachers	11-240-100-101	59,112.00	6,163.00	65,275.00	65,275.00
General Supplies	11-240-100-610	500.00	-	500.00	500.00
Total Bilingual Education - Instructor		59,612.00	6,163.00	65,775.00	65,775.00
School-Sponsored Cocurricular/Extr:					
Curricular Activities - Instruction					
Purchased Services	11-401-100-100	70,148.00	(9,000.00)	61,148.00	51,002.00
Supplies and Materials	11-401-100-500	7,100.00	-	7,100.00	3,685.88
Other Objects	11-401-100-600	2,580.00	-	2,580.00	1,548.00
Total School-Sponsored Cocurricular/Extr:		79,828.00	(9,000.00)	70,828.00	56,235.88
School-Sponsored Athletics - Instruction					
Salaries	11-402-100-100	170,790.00	(50,000.00)	140,790.00	136,462.90
Purchased Services	11-402-100-500	14,950.00	410.00	15,360.00	15,350.00
Supplies and Materials	11-402-100-600	12,095.00	1,500.00	13,595.00	12,658.09
Other Objects	11-402-100-800	37,609.00	(410.00)	37,199.00	23,680.58
Total School-Sponsored Athletics - Instructor		235,444.00	(28,500.00)	206,944.00	188,151.57
Summer School - Instruction					
Salaries of Teachers	11-422-100-101	3,600.00	-	3,600.00	-
Total Summer School - Instructor		3,600.00	-	3,600.00	-



SOUTH AMBOY PUBLIC SCHOOL DISTRICT  
GENERAL FUND  
BUDGETARY COMPARISON SCHEDULE  
YEAR ENDED JUNE 30, 2019

	ACCOUNT NUMBERS	JUNE 30, 2019			VARIANCE FINAL TO ACTUAL
		ORIGINAL BUDGET	BUDGET TRANSFERS	FINAL BUDGET	
Undistributed Expenditures - Instruction (Tuition)					
Tuition to Other LEAs Within State - Regular	11-000-100-561	72,310.00	(56,969.00)	15,341.00	213.49
Tuition to Other LEAs Within State - Special	11-000-100-562	146,193.00	13,095.00	159,288.00	5,900.48
Tuition to County Vocational School - Special	11-000-100-564	15,765.00	15,765.00	15,765.00	1.20
Tuition to County Special Services & Regular Day School	11-000-100-565	1,150,295.00	(685,275.50)	1,065,019.50	0.26
Tuition to Private School Disabled - Within State	11-000-100-566	335,950.62	(28,555.50)	307,395.12	296,932.88
Tuition - State Facilities	11-000-100-568	36,247.00	-	36,247.00	10,462.24
Total Undistributed Expenditures - Instruction (Tuition)		1,740,995.62	(141,940.00)	1,599,055.62	16,577.67
Undistributed Expenditures Attendance and Social Work					
Salaries	11-000-211-100	8,960.47	(3,038.50)	5,921.97	40.47
Total Undistributed Expenditures Attendance and Social Work		8,960.47	(3,038.50)	5,921.97	40.47
Undistributed Expenditures - Health Services					
Salaries	11-000-213-100	159,364.31	(4,484.02)	154,880.29	750.00
Purchased Professional & Technical Service	11-000-213-300	8,700.00	-	8,700.00	1,300.00
Supplies and Materials	11-000-213-600	2,121.00	(638.63)	1,482.37	414.78
Other Objects	11-000-213-800	110.00	-	110.00	110.00
Total Undistributed Expenditures - Health Services		170,295.31	(5,122.65)	165,172.66	2,574.78
Undistributed Expenditures - Speech, OT, PT and Related Services					
Salaries	11-000-216-100	114,237.00	22,849.45	137,086.45	309.14
Purchased Professional - Educational Service	11-000-216-320	-	18,949.00	18,949.00	-
Supplies and Materials	11-000-216-600	4,250.00	(421.00)	3,829.00	61.95
Total Undistributed Expenditures - Speech, OT, PT and Related Services		118,487.00	41,377.45	159,864.45	371.09
Undistributed Expenditures - Guidance					
Salaries of Other Professional Staff	11-000-218-104	240,105.72	(33,905.97)	206,199.75	1,579.82
Salaries of Secretaries & Clerical Assistant	11-000-218-105	48,768.20	3,271.00	52,039.20	-
Other Purchased Professional and Technical Service	11-000-218-390	4,150.00	-	4,150.00	-
Other Purchased Services	11-000-218-500	3,620.00	-	3,620.00	1,773.70
Other Objects	11-000-218-800	1,565.00	(1,450.00)	115.00	15.00
Total Undistributed Expenditures - Guidance		298,208.92	(32,084.97)	266,123.95	3,368.52
Undistributed Expenditures - Child Study Teams					
Salaries of Other Professional Staff	11-000-219-104	303,764.94	33,319.54	337,084.48	-
Salaries of Secretaries & Clerical Assistant	11-000-219-105	58,368.18	(9,328.68)	49,039.50	0.30
Purchased Professional - Educational Service	11-000-219-320	93,724.00	89,793.40	183,517.40	1,176.23
Other Purchased Prof. and Tech. Services	11-000-219-390	2,225.00	-	2,225.00	-
Other Purchased Services	11-000-219-500	1,200.00	(1,200.00)	-	-
Miscellaneous Purchased Services	11-000-219-592	-	1,100.00	1,100.00	908.08
Supplies and Materials	11-000-219-600	6,500.00	(1,166.00)	5,334.00	0.23
Other Objects	11-000-219-800	3,000.00	3,278.00	6,278.00	27.86
Total Undistributed Expenditures - Child Study Team:		468,782.12	115,796.26	584,578.38	2,112.70
Undistributed Expenditures - Improvement of Instruction Services:					
Salaries of Supervisors of Instructor	11-000-221-102	165,795.12	(23,916.05)	141,879.07	12,087.95
Salaries of Other Professional Staff	11-000-221-104	15,000.00	(9,152.00)	5,848.00	1,400.00
Supplies and Materials	11-000-221-600	6,000.00	5,976.00	11,976.00	0.02
Total Undistributed Expenditures - Improvement of Instruction Services		186,795.12	(27,092.05)	159,703.07	13,487.97
Undistributed Expenditures - Educational Media Services/Library					
Salaries	11-000-222-100	82,949.44	73,042.83	155,992.27	6,097.49
Salaries of Technology Coordinator	11-000-222-177	76,294.00	(76,294.00)	-	-
Purchased Professional and Technical Service	11-000-222-300	10,500.00	(2,890.00)	7,610.00	1,450.26
Supplies and Materials	11-000-222-600	906.00	-	906.00	178.50

EXHIBIT C-1

SOUTH AMBOY PUBLIC SCHOOL DISTRICT  
GENERAL FUND  
BUDGETARY COMPARISON SCHEDULE  
YEAR ENDED JUNE 30, 2019

ACCOUNT NUMBERS	JUNE 30, 2019			VARIANCE FINAL TO ACTUAL	
	ORIGINAL BUDGET	BUDGET TRANSFERS	FINAL BUDGET		
Total Undistributed Expenditures - Educational Media Services/Library	170,649.44	(6,141.17)	164,508.27	156,782.02	7,726.25
Undistributed Expenditures - Instructional Staff Training Services	45,000.00	(29,600.00)	15,400.00	12,549.12	2,850.88
Purchased Professional - Educational Service Other Objects	5,000.00	-	5,000.00	3,627.56	1,372.44
Total Undistributed Expenditures - Instructional Staff Training Services:	50,000.00	(29,600.00)	20,400.00	16,176.68	4,223.32
Undistributed Expenditures - Support Services - General Administration					
Salaries	240,602.76	(22,249.00)	218,353.76	217,599.17	754.59
Legal Services	35,000.00	3,500.00	38,500.00	36,047.30	2,452.70
Audit Fees	29,000.00	2,400.00	31,400.00	31,389.00	11.00
Architectural/Engineering Service:	21,150.00	(10,806.34)	10,343.66	9,923.00	420.66
Other Purchased Professional Services:	14,960.00	(2,678.00)	12,282.00	10,570.74	1,711.26
Communications/Telephone	14,015.00	360.00	14,375.00	13,960.55	414.45
BOE Other Purchased Professional Services	1,800.00	200.00	2,000.00	1,893.82	106.18
Other Purchased Services	112,467.00	(500.50)	111,966.50	107,185.22	4,781.28
General Supplies	2,949.50	300.00	3,249.50	3,106.42	143.08
Miscellaneous Expenditures	12,030.00	-	12,030.00	10,782.35	1,247.65
BOE Membership Dues and Fees	-	-	-	-	-
Total Undistributed Expenditures - Support Services - General Administration	483,974.26	(29,473.84)	454,500.42	442,457.57	12,042.85
Undistributed Expenditures - Support Services - School Administration					
Salaries of Principals/Assistant Principals	496,505.38	(56,566.50)	439,938.88	438,962.45	976.43
Salaries of Secretaries & Clerical Assistants	195,952.00	1,204.00	197,156.00	197,150.45	5.55
Purchased Professional & Technical Service	14,650.00	-	14,650.00	11,029.80	3,620.20
Other Purchased Services	2,600.00	-	2,600.00	-	2,600.00
Supplies and Materials	18,410.00	6,000.00	24,410.00	15,906.35	8,503.65
Other Objects	5,172.00	-	5,172.00	2,555.00	2,617.00
Total Undistributed Expenditures - Support Services - School Administrator	733,289.38	(49,362.50)	683,926.88	665,604.05	18,322.83
Undistributed Expenditures - Central Services					
Salaries	262,688.00	20,620.80	283,308.80	283,110.32	198.48
Purchased Professional Services	9,480.00	(50.00)	9,430.00	9,092.00	338.00
Purchased Technical Services	3,575.00	-	3,575.00	3,464.76	110.24
Miscellaneous Purchased Services	1,810.00	-	1,810.00	1,586.19	223.81
Supplies and Materials	6,306.38	2,686.34	8,992.72	8,992.72	-
Miscellaneous Expenditures	2,020.00	-	2,020.00	1,597.50	422.50
Total Undistributed Expenditures - Central Services:	285,879.38	23,257.14	309,136.52	307,843.49	1,293.03
Undistributed Expenditures - Administrative Information Technology					
Salaries	12,181.00	(0.10)	12,180.90	9,463.35	2,717.55
Purchased Professional Services	25,150.00	(7,805.50)	17,344.50	17,344.70	-
Purchased Technical Services	10,000.00	(970.50)	9,029.50	9,029.70	-
Other Purchased Services	22,800.00	-	22,800.00	22,676.64	123.36
Supplies and Materials	7,171.77	(517.86)	6,653.91	4,974.94	1,678.97
Other Objects	6,810.00	-	6,810.00	6,541.32	268.68
Total Undistributed Expenditures - Administrative Information Technology:	84,112.77	(9,293.56)	74,819.21	70,030.65	4,788.56
Required Maintenance for School Facilities					
Salaries	176,584.01	1,610.00	178,194.01	176,140.24	2,053.77
Cleaning, Repair & Maintenance Service:	226,415.00	(7,900.00)	218,515.00	248,097.51	6,217.49
General Supplies	30,000.00	(7,000.00)	23,000.00	22,233.89	766.11
Other Objects	46,384.00	(17,700.00)	28,684.00	26,746.80	1,937.20

SOUTH AMBOY PUBLIC SCHOOL DISTRICT  
GENERAL FUND  
BUDGETARY COMPARISON SCHEDULE  
YEAR ENDED JUNE 30, 2019

ACCOUNT NUMBERS	ORIGINAL BUDGET	JUNE 30, 2019		VARIANCE FINAL TO ACTUAL	
		BUDGET TRANSFERS	FINAL BUDGET		
Total Undistributed Expenditures - Required Maintenance for School Facility	479,383.01	4,810.00	484,193.01	473,218.44	10,974.57
Undistributed Expenditures - Custodial Services					
Salaries	391,219.46	40,430.00	431,649.46	431,500.10	149.36
Cleaning, Repair & Maintenance Service:	16,250.00	(5,000.00)	11,250.00	9,372.18	1,877.82
Insurance	35,560.00	(1,499.65)	34,060.35	33,148.43	911.92
General Supplies	57,750.00	-	57,750.00	30,352.48	5,397.52
Energy (Natural Gas)	11,000.00	-	11,000.00	53,947.37	3,802.63
Energy (Electricity)	172,000.00	13,400.00	185,400.00	185,026.65	373.35
Other Objects	750.00	-	750.00	740.00	10.00
Total Undistributed Expenditures - Custodial Services	709,279.46	47,330.35	756,609.81	744,087.21	12,522.60
Undistributed Expenditures - Student Transportation Services:					
Sal for Pupil Trans (Bet Home & Sch) - Sp Ed	58,244.80	(38,649.80)	19,595.00	18,784.19	810.81
Sal for Pupil Trans (Other than Bet. Home & Sch)	17,000.00	(7,909.00)	9,091.00	8,548.53	542.47
Contract Services (Other Than Between Home & School) - Vendor	8,000.00	29,644.00	37,644.00	31,948.18	5,695.82
Contract Serv. (Sp. Ed. Students)-ESCs & CTSA's	78,000.00	-	78,000.00	77,998.40	1.60
Contract Services (Special Education) - ESCs & CTSA:	695,016.00	133,506.00	828,522.00	828,510.89	11.11
Miscellaneous Purchased Services - Transportation	3,440.00	-	3,440.00	3,440.00	-
General Supplies	250.00	-	250.00	-	250.00
Transportation Supplies	21,000.00	(5,145.00)	15,855.00	12,762.79	3,092.21
Miscellaneous Expenditures	280.00	45.00	325.00	325.00	-
Total Undistributed Expenditures - Student Transportation Services	881,230.80	111,491.20	992,722.00	982,317.98	10,404.02
Unallocated Benefits:					
Social Security Contributions	187,826.26	(30,460.50)	157,365.76	157,564.39	1.37
Other Retirement Contributions - PERS	193,640.00	12,200.00	205,840.00	205,767.00	73.00
Pension Contributions	12,000.00	(4,800.00)	7,200.00	2,973.21	4,226.79
Workmen's Compensation	117,978.00	-	117,978.00	116,668.93	1,309.07
Health Benefits	2,194,859.00	(108,139.18)	2,086,719.82	2,020,567.38	66,152.44
Other Employee Benefits	75,713.00	(34,697.00)	41,016.00	40,553.33	462.67
Total Unallocated Benefits	2,782,016.26	(165,896.68)	2,616,119.58	2,543,894.24	72,225.34

EXHIBIT C-1

SOUTH AMBOY PUBLIC SCHOOL DISTRICT  
GENERAL FUND  
BUDGETARY COMPARISON SCHEDULE  
YEAR ENDED JUNE 30, 2019

	ACCOUNT NUMBERS	JUNE 30, 2019			VARIANCE FINAL TO ACTUAL
		ORIGINAL BUDGET	BUDGET TRANSFERS	FINAL BUDGET	
Nonbudgeted:					
TPAF Pension (on-behalf)		-	-	1,431,186.00	(1,431,186.00)
TPAF Social Security (reimbursed)		-	-	572,668.60	(572,668.60)
TPAF Post Retirements		-	-	649,184.00	(649,184.00)
TPAF Long-Term Disability Insurance (on behalf		-	-	977.00	(977.00)
Total Undistributed Expenditures		9,652,339.32	(154,983.52)	9,497,355.80	(2,460,959.03)
Total Expenditures - Current Expense		16,865,897.24	15,880.00	16,881,777.24	(2,328,516.32)
Capital Outlay:					
Undistributed Expenditures:					
Undist. Expend. - Required Maint for School Fnc	12-000-261-730	14,800.00	(550.00)	14,250.00	18.39
Total Equipment		14,800.00	(550.00)	14,250.00	18.39
Facilities Acquisition & Construction Services					
Construction Services	12-000-400-450	-	325,550.00	307,550.00	18,000.00
Assessment for Debt Service on SDA Funding	12-000-400-896	1,230.00	-	1,230.00	-
Total Facilities Acquisition & Construction Service:		1,230.00	325,550.00	308,780.00	18,000.00
Total Capital Outlay		16,030.00	325,000.00	341,030.00	18,018.39
Total Expenditures		16,881,927.24	340,880.00	17,222,807.24	(2,310,497.93)
Excess/(Deficiency) of Revenues Over (Under) Expenditures Before Other Financing Sources/(Uses):		(487,797.24)	(340,880.00)	(828,677.24)	357,508.62
Other Financing Sources/(Uses)					
Transfers In/(Out):					
Interest Earned on Maintenance Reserv		(100.00)	100.00	-	-
Interest Earned on Current Expense Emergency Reserv		(100.00)	100.00	-	-
Interest Deposit to Capital Reserve		(100.00)	100.00	-	-
Transfer of Funds to Charter Schools		-	(9,120.00)	(9,120.00)	-
Total Other Financing Sources/(Uses):		(300.00)	(8,820.00)	(9,120.00)	-
Excess/(Deficiency) of Revenues Over (Under) Expenditures After Other Financing Sources/(Uses):		(488,097.24)	(349,700.00)	(837,797.24)	357,508.62
Fund Balances, July 1		1,473,873.80	-	1,473,873.80	-
Fund Balances, June 30		\$ 985,776.56	\$ (349,700.00)	\$ 636,076.56	\$ 993,585.18
					\$ 357,508.62

SOUTH AMBOY PUBLIC SCHOOL DISTRICT  
GENERAL FUND  
BUDGETARY COMPARISON SCHEDULE  
YEAR ENDED JUNE 30, 2019

	ACCOUNT NUMBERS	JUNE 30, 2019		VARIANCE FINAL TO FINAL TO ACTUAL
		ORIGINAL BUDGET TRANSFERS	FINAL BUDGET	
<b>RECAPITULATION OF FUND BALANCE</b>				
Restricted Fund Balance:				
Capital Reserve			\$ 119,572.00	
Maintenance Reserve			164,895.41	
Excess Surplus			168,384.18	
Excess Surplus Designated for Subsequent Year's Expenditures			99,556.98	
Assigned Fund Balance:				
Designated for Subsequent Year's Expenditures			13,716.02	
Year-End Encumbrances			66,572.80	
Unassigned Fund Balance			360,907.79	
Subtotal			993,585.18	
Reconciliation to Governmental Funds Statements (GAAP):				
Last State Aid Payments Not Recognized on GAAP Basis			(649,564.20)	
Fund Balance per Governmental Funds (GAAP)			\$ 344,020.98	

*This page intentionally left blank*

**SOUTH AMBOY PUBLIC SCHOOL DISTRICT  
SPECIAL REVENUE FUND  
BUDGETARY COMPARISON SCHEDULE  
YEAR ENDED JUNE 30, 2019**

	JUNE 30, 2019			VARIANCE FINAL TO ACTUAL (OVER)/ UNDER
	ORIGINAL BUDGET	BUDGET TRANSFERS	FINAL BUDGET	
Revenues:				
Local Sources	-	\$ 1,999.17	\$ 1,999.17	\$ 1,999.17
State Sources	720,738.00	80,698.93	801,436.93	666,841.74
Federal Sources	580,172.00	337,495.08	917,667.08	799,121.36
<b>Total Revenues</b>	<b>1,300,910.00</b>	<b>420,193.18</b>	<b>1,721,103.18</b>	<b>1,465,963.10</b>
Expenditures:				
Instruction:				
Salaries of Teachers	381,616.00	(111,765.00)	269,851.00	269,529.79
Other Salaries for Instruction	34,138.00	5,862.00	40,000.00	40,000.00
Purchased Professional - Educational Services	8,500.00	8,100.00	16,600.00	16,600.00
Other Purchased Services (400-500 Series)	300,056.00	29,842.83	329,898.83	329,898.83
General Supplies	12,000.00	126,181.42	138,181.42	127,447.32
<b>Total Instruction</b>	<b>736,310.00</b>	<b>58,221.25</b>	<b>794,531.25</b>	<b>783,475.94</b>
Support Services:				
Salaries of Other Professional Staff	-	233,097.00	233,097.00	144,860.00
Personal Services - Employee Benefits	40,000.00	71,436.00	111,436.00	111,436.00
Purchased Educational Services	489,600.00	(45,802.75)	443,797.25	335,785.25
Other Purchased Services (400-500 Series)	10,000.00	26,200.65	36,200.65	16,705.65
Supplies and Materials	-	20,867.35	20,867.35	16,725.56
Other Objects	25,000.00	38,106.44	63,106.44	47,088.70
<b>Total Support Services</b>	<b>564,600.00</b>	<b>343,904.69</b>	<b>908,504.69</b>	<b>672,601.16</b>
Facilities Acquisition & Construction Services:				
Noninstructional Equipment	-	18,067.24	18,067.24	9,886.00
<b>Total Facilities Acquisition &amp; Construction Services</b>	<b>-</b>	<b>18,067.24</b>	<b>18,067.24</b>	<b>8,181.24</b>
<b>Total Expenditures</b>	<b>1,300,910.00</b>	<b>420,193.18</b>	<b>1,721,103.18</b>	<b>1,465,963.10</b>
<b>Total Outflows</b>	<b>1,300,910.00</b>	<b>420,193.18</b>	<b>1,721,103.18</b>	<b>1,465,963.10</b>
<b>Excess/(Deficiency) of Revenues Over/(Under) Expenditures &amp; Other Financing Sources/(Uses)</b>	<b>\$ -</b>	<b>\$ -</b>	<b>\$ -</b>	<b>\$ -</b>

*This page intentionally left blank*



**NOTES TO REQUIRED SUPPLEMENTARY INFORMATION - PART II**

*This page intentionally left blank*

**SOUTH AMBOY PUBLIC SCHOOL DISTRICT  
NOTE TO REQUIRED SUPPLEMENTARY INFORMATION  
BUDGET TO GAAP RECONCILIATION  
YEAR ENDED JUNE 30, 2019**

**Note A - Explanation of Differences between Budgetary Inflows and Outflows and  
GAAP Revenues and Expenditures**

	<b>GENERAL FUND</b>	<b>SPECIAL REVENUE FUND</b>
<b>Sources/Inflows of Resources:</b>		
Actual Amounts (Budgetary Basis) "Revenue"		
From the Budgetary Comparison Schedule (C-Series)	\$ 19,062,136.55	\$ 1,465,963.10
Difference - Budget to GAAP:		
Grant accounting budgetary basis differs from GAAP in that encumbrances are recognized as expenditures, and the related revenue is recognized.		
Current Year	-	(162,377.83)
Prior Year	-	135,174.76
<p>The last state aid payments are recognized as revenue for budgetary purposes and differs from GAAP which does not recognize this revenue until the subsequent year when the state recognizes the related expense (GASB 33).</p>		
Current Year	(649,564.20)	(72,073.80)
Prior Year	653,037.40	59,543.60
<hr style="border: 1px solid black;"/>		
Total Revenues as Reported on the Statement of Revenues, Expenditures, and Changes in Fund Balances - Governmental Funds. (B-2)	<u>\$ 19,065,609.75</u>	<u>\$ 1,426,229.83</u>
<b>Uses/outflows of resources:</b>		
Actual amounts (budgetary basis) "total outflows" from the budgetary comparison schedule. (C-1, C-2)	\$ 19,533,305.17	\$ 1,465,963.10
Differences - budget to GAAP		
Encumbrances for supplies and equipment ordered but not received is reported in the year the order is placed for <i>budgetary</i> purposes, but in the year the supplies are received for <i>financial reporting</i> purposes.		
	-	(27,203.07)
<hr style="border: 1px solid black;"/>		
Total Expenditures as Reported on the Statement of Revenues, Expenditures, and Changes in Fund Balances - Governmental Funds (B-2)	<u>\$ 19,533,305.17</u>	<u>\$ 1,438,760.03</u>

*This page intentionally left blank*

**REQUIRED SUPPLEMENTARY INFORMATION - PART III**

*This page intentionally left blank*

**SCHEDULES RELATED TO ACCOUNTING AND REPORTING FOR PENSIONS (GASB 68)**

*This page intentionally left blank*



SOUTH AMBOY PUBLIC SCHOOL DISTRICT  
 SCHEDULE OF THE SCHOOL DISTRICT'S PROPORTIONATE SHARE OF THE NET PENSION LIABILITY  
 PUBLIC EMPLOYEES' RETIREMENT SYSTEM (PERS)  
 LAST SIX FISCAL YEARS\*

	2019	2018	2017	2016	2015	2014
School District's proportion of the net pension liability	0.020593%	0.021791%	0.02030%	0.01964%	0.02030%	0.19465%
School District's proportionate share of the net pension liability	\$ 4,054,623.00	\$ 5,072,613.00	\$ 6,012,068.00	\$ 4,408,987.00	\$ 3,801,481.00	\$ 3,720,229.00
School District's covered payroll	\$ 1,534,857.92	\$ 1,511,551.97	\$ 1,506,527.00	\$ 1,477,021.14	\$ 946,954.60	\$ 935,468.00
School District's proportionate share of the net pension liability as a percentage of its covered payroll	264.17%	335.59%	399.07%	298.51%	401.44%	397.69%
Plan fiduciary net position as a percentage of the total pension liability	40.45%	48.10%	40.14%	47.93%	52.08%	48.72%

\*The amounts presented for each fiscal year were determined as of the previous fiscal year end (the measurement date).

This schedule is presented to illustrate the requirement to show information for 10 years. However, until a full 10-year trend is compiled, governments should present information for those years for which information is available.

**SOUTH AMBOY PUBLIC SCHOOL DISTRICT  
SCHEDULE OF SCHOOL DISTRICT CONTRIBUTIONS  
PUBLIC EMPLOYEES' RETIREMENT SYSTEM (PERS)  
LAST SIX FISCAL YEARS**

	2019	2018	2017	2016	2015	2014
School District's contractually required contribution	\$ 204,832.00	\$ 205,767.00	\$ 203,814.00	\$ 180,336.00	\$ 168,859.00	\$ 167,384.00
Contributions in relation to the contractually required contribution	(204,832.00)	(205,767.00)	(203,814.00)	(180,336.00)	(168,859.00)	(167,384.00)
Contribution deficiency (excess)	\$ -	\$ -	\$ -	\$ -	\$ -	\$ -
School District's covered payroll	\$ 1,504,798.30	\$ 1,534,857.92	\$ 1,511,551.97	\$ 1,506,527.00	\$ 1,477,021.14	\$ 946,954.60
Contributions as a percentage of covered payroll	13.61%	13.41%	13.48%	11.97%	11.43%	17.68%

This schedule is presented to illustrate the requirement to show information for 10 years. However, until a full 10-year trend is compiled, governments should present information for those years for which information is available.

**SOUTH AMBOY PUBLIC SCHOOL DISTRICT  
SCHEDULE OF THE DISTRICT'S PROPORTIONATE SHARE OF THE NET PENSION LIABILITY  
TEACHERS' PENSION AND ANNUITY FUND (TPAF)  
LAST SIX FISCAL YEARS\***

	2019	2018	2017	2016	2015	2014
School District's proportion of the net pension liability	0.00%	0.00%	0.00%	0.00%	0.00%	0.00%
School District's proportionate share of the net pension liability	\$ -	\$ -	\$ -	\$ -	\$ -	\$ -
State's proportionate share of the net pension liability associated with the School District	\$ 45,576,279.00	\$ 48,388,075.00	\$ 55,749,818.00	\$ 44,559,267.00	\$ 38,313,708.00	\$ 35,668,263.00
School District's covered payroll	\$ 8,389,689.96	\$ 7,791,921.90	\$ 7,791,922.90	\$ 7,702,542.00	\$ 7,618,906.46	\$ 5,400,840.00
School District's proportionate share of the net pension liability as a percentage of its covered payroll	0.00%	0.00%	0.00%	0.00%	0.00%	0.00%
Plan fiduciary net position as a percentage of the total pension liability	26.49%	25.41%	22.33%	28.71%	33.64%	33.76%

\*The amounts presented for each fiscal year were determined as of the previous fiscal year end (the measurement date).

This schedule is presented to illustrate the requirement to show information for 10 years. However, until a full 10-year trend is compiled, governments should present information for those years for which information is available.

*This page intentionally left blank*

**SCHEDULES RELATED TO ACCOUNTING AND REPORTING FOR OTHER POST EMPLOYMENT  
BENEFITS (GASB 75)**

*This page intentionally left blank*

**SOUTH AMBOY SCHOOL DISTRICT  
SCHEDULE OF CHANGES IN THE NET OPEB LIABILITY AND RELATED RATIOS  
STATE HEALTH BENEFIT LOCAL EDUCATION RETIRED EMPLOYEES PLAN (OPEB)  
LAST TWO FISCAL YEAR\***

	2019	2018
<b>District's Total OPEB Liability</b>		
Service Cost	\$ 1,265,367	\$ 1,523,367
Interest Cost	1,475,096	1,273,062
Difference between Expected & Actual Differences	(3,195,934)	-
Changes of Assumptions	(4,017,523)	(5,101,892)
Contributions: Member	32,355	34,445
Gross Benefit Payments	(936,143)	(935,433)
Net Change in District's Total OPEB Liability	(5,376,782)	(3,206,451)
District's Total OPEB Liability (Beginning)	40,386,347	43,592,798
District's Total OPEB Liability (Ending)	\$ 35,009,565	\$ 40,386,347
District's Covered Employee Payroll	\$ 10,184,453	\$ 9,131,998
District's Net OPEB Liability as a Percentage of Payroll	344%	442%

Note - The amounts presented for each fiscal year were determined as of the previous fiscal year end (the measurement date).

\* This schedule is presented to illustrate the requirement to show information for 10 years. However, until a full 10-year trend is compiled, governments should present information for those years for which information is available.

*This page intentionally left blank*



**NOTES TO REQUIRED SUPPLEMENTARY INFORMATION - PART III**

*This page intentionally left blank*

**SOUTH AMBOY PUBLIC SCHOOL DISTRICT  
NOTES TO REQUIRED SUPPLEMENTARY INFORMATION - PART III  
YEAR ENDED JUNE 30, 2019**

**Teachers Pension and Annuity Fund (TPAF)**

**Changes in Benefit Terms** - None.

**Changes in Assumptions** - The discount rate changed from 4.25% as of June 30, 2017, to 4.86% as of June 30, 2018.

**Public Employees' Retirement System (PERS)**

**Changes in Benefit Terms** - None.

**Changes in Assumptions** - The discount rate changed from 5.00% as of June 30, 2017, to 5.66% as of June 30, 2018.

**State Health Benefit Local Education Retired Employees Plan (OPEB)**

**Changes in Benefit Terms** - None.

**Changes in Assumptions** - The discount rate changed from 3.58% as of June 30, 2017, to 3.87% as of June 30, 2018.

*This page intentionally left blank*

**OTHER SUPPLEMENTARY INFORMATION**

*This page intentionally left blank*

**D. School Based Budget Schedules**

Not Applicable

*This page intentionally left blank*



**E. Special Revenue Fund**

*This page intentionally left blank*

**SOUTH AMBOY PUBLIC SCHOOL DISTRICT  
SPECIAL REVENUE FUND  
COMBINING SCHEDULE OF PROGRAM REVENUES AND EXPENDITURES - BUDGETARY BASIS  
YEAR ENDED JUNE 30, 2019**

	Title I	Title I SIA	Title IIA	Title III - Immigrant	Title IV	I.D.E.A. - Basic	I.D.E.A. - Preschool
<b>Revenues:</b>							
Federal Sources	\$ 266,127.16	\$ 144,451.72	\$ 42,091.25	\$ 1,855.87	\$ 14,696.53	\$ 322,877.83	\$ 7,021.00
<b>Total Revenues</b>	<b>\$ 266,127.16</b>	<b>\$ 144,451.72</b>	<b>\$ 42,091.25</b>	<b>\$ 1,855.87</b>	<b>\$ 14,696.53</b>	<b>\$ 322,877.83</b>	<b>\$ 7,021.00</b>
<b>Expenditures:</b>							
<b>Instruction:</b>							
Salaries of Teachers	\$ 157,451.00	\$ 2,078.79	\$ -	\$ -	\$ -	\$ -	\$ -
Purchased Professional - Educational Services	14,000.00	2,600.00	-	-	-	-	-
Other Purchased Services (400-500 Series)	-	-	-	-	-	322,877.83	7,021.00
General Supplies	15,258.35	49,758.53	-	1,855.87	1,513.53	-	-
<b>Total Instruction</b>	<b>186,709.35</b>	<b>54,437.32</b>	<b>-</b>	<b>1,855.87</b>	<b>1,513.53</b>	<b>322,877.83</b>	<b>7,021.00</b>
<b>Support Services:</b>							
Salaries of Other Professional Staff	4,050.00	75,166.00	-	-	-	-	-
Personal Services - Employee Benefits	48,810.00	-	-	-	-	-	-
Purchased Educational Services	1,030.00	13,500.00	32,172.25	-	13,183.00	-	-
Other Purchased Services (400-500 Series)	-	264.65	9,919.00	-	-	-	-
Supplies and Materials	15,641.81	1,083.75	-	-	-	-	-
<b>Total Support Services</b>	<b>69,531.81</b>	<b>90,014.40</b>	<b>42,091.25</b>	<b>-</b>	<b>13,183.00</b>	<b>-</b>	<b>-</b>
<b>Facilities Acquisition &amp; Construction Services:</b>							
Noninstructional Equipment	9,886.00	-	-	-	-	-	-
<b>Total Facilities Acquisition &amp; Construction Services</b>	<b>9,886.00</b>	<b>-</b>	<b>-</b>	<b>-</b>	<b>-</b>	<b>-</b>	<b>-</b>
<b>Total Expenditures</b>	<b>\$ 266,127.16</b>	<b>\$ 144,451.72</b>	<b>\$ 42,091.25</b>	<b>\$ 1,855.87</b>	<b>\$ 14,696.53</b>	<b>\$ 322,877.83</b>	<b>\$ 7,021.00</b>

**SOUTH AMBOY PUBLIC SCHOOL DISTRICT  
SPECIAL REVENUE FUND  
COMBINING SCHEDULE OF PROGRAM REVENUES AND EXPENDITURES - BUDGETARY BASIS  
YEAR ENDED JUNE 30, 2019**

	Preschool Education Aid	Totals
Revenues:		
State Sources	\$ 666,841.74	\$ 666,841.74
Federal Sources	-	799,121.36
	<hr/>	<hr/>
Total Revenues	<u>\$ 666,841.74</u>	<u>\$ 1,465,963.10</u>
Expenditures:		
Instruction:		
Salaries of Teachers	\$ 110,000.00	\$ 269,529.79
Other Salaries for Instruction	40,000.00	40,000.00
Purchased Professional - Educational Services	-	16,600.00
Other Purchased Services (400-500 Series)	-	329,898.83
General Supplies	59,061.04	127,447.32
	<hr/>	<hr/>
Total Instruction	209,061.04	783,475.94
Support Services:		
Salaries of Other Professional Staff	65,644.00	144,860.00
Personal Services - Employee Benefits	62,626.00	111,436.00
Purchased Educational Services	275,900.00	335,785.25
Other Purchased Services (400-500 Series)	6,522.00	16,705.65
Supplies and Materials	-	16,725.56
Other Objects	47,088.70	47,088.70
	<hr/>	<hr/>
Total Support Services	457,780.70	672,601.16
Facilities Acquisition & Construction Services:		
Noninstructional Equipment	-	9,886.00
	<hr/>	<hr/>
Total Facilities Acquisition & Construction Services	-	9,886.00
	<hr/>	<hr/>
Total Expenditures	<u>\$ 666,841.74</u>	<u>\$ 1,465,963.10</u>

**SOUTH AMBOY PUBLIC SCHOOL DISTRICT  
SPECIAL REVENUE FUND  
SCHEDULE OF PRESCHOOL EDUCATION AID - BUDGETARY BASIS  
YEAR ENDED JUNE 30, 2019**

<u>DISTRICT-WIDE TOTALS</u>	2019 Budgeted	2019 Actual	Variance
<b>EXPENDITURES:</b>			
Instruction:			
Salaries of Teachers	\$ 110,000.00	\$ 110,000.00	\$ -
Salaries of Other Instruction	40,000.00	40,000.00	-
General Supplies	63,773.42	59,061.04	4,712.38
	<hr/>		
Total Instruction	213,773.42	209,061.04	4,712.38
	<hr/>		
Support Services:			
Salaries	65,644.00	65,644.00	-
Employee Benefits	62,626.00	62,626.00	-
Purchased Professional Services	396,219.00	282,422.00	113,797.00
Other Objects	61,107.27	47,088.70	14,018.57
	<hr/>		
Total Support Services	585,596.27	457,780.70	127,815.57
	<hr/>		
Facilities Acquisition & Construction Services:			
Noninstructional Equipment	2,067.24	-	2,067.24
	<hr/>		
Total Facilities Acquisition & Construction Services	2,067.24	-	2,067.24
	<hr/>		
Total Expenditures	<u>\$ 801,436.93</u>	<u>\$ 666,841.74</u>	<u>\$ 134,595.19</u>

SUMMARY OF LOCATION TOTALS

Total revised 2018-19 Preschool Education Aid Allocation	720,738.00
Add: Actual ECPA/PEA Carryover (June 30, 2018)	<u>80,698.93</u>
Total Preschool Education Aid Funds Available for the 2018-19 Budget	<u>801,436.93</u>
Less: 2018-19 Budgeted Preschool Education Aid (Including prior year budget carryover)	<u>(801,436.93)</u>
Available and Unbudgeted Preschool Education Aid Funds as of June 30, 2019	-
Add: June 30, 2019 Unexpended Preschool Education Aid	<u>134,595.19</u>
2018-19 Carryover - Preschool Education Aid Programs	<u>\$ 134,595.19</u>
2018-19 Prechool Education Aid Carryover Budgeted for Prechool Programs 2018-19	<u>\$ -</u>

*This page intentionally left blank*

**F. Capital Projects Fund**

*This page intentionally left blank*



EXHIBIT F-1

SOUTH AMBOY PUBLIC SCHOOL DISTRICT  
 CAPITAL PROJECTS FUND  
 SUMMARY SCHEDULE OF PROJECT EXPENDITURES  
 YEAR ENDED JUNE 30, 2019

<u>Project Title / Issue</u>	<u>Original Date</u>	<u>Original Appropriations</u>	<u>Expenditures to Date</u>		<u>Unexpended Balance June 30, 2019</u>
			<u>Prior Years</u>	<u>Current Year</u>	
Elementary School Renovations	3/14/2013	\$ 8,470,000.00	\$ 7,576,639.23	\$ 893,352.77	\$ 8.00
Total		\$ 8,470,000.00	\$ 7,576,639.23	\$ 893,352.77	\$ 8.00

Reconciliation of Fund Balance

Unexpended Project Balances	\$ 8.00
Total Fund Balance (Budgetary Basis)	8.00
Less: Reserve for Encumbrances - Current Year	(860,976.77)
Total Fund Balance (GAAP Basis)	\$ 860,984.77

**SOUTH AMBOY PUBLIC SCHOOL DISTRICT  
CAPITAL PROJECTS FUND  
SUMMARY SCHEDULE OF REVENUES, EXPENDITURES, AND CHANGES  
IN FUND BALANCE - BUDGETARY BASIS  
YEAR ENDED JUNE 30, 2019**

Expenditures and Other Financing Uses:	
Construction Services	\$ <u>893,352.77</u>
Total Expenditures and Other Financing Uses	<u>893,352.77</u>
Excess (Deficiency) of Revenues and Other Financing Sources	
Over (Under) Expenditures and Other Financing Uses	<u>(893,352.77)</u>
Fund Balance, July 1	<u>893,360.77</u>
Fund Balance, June 30	<u><u>\$ 8.00</u></u>

**SOUTH AMBOY PUBLIC SCHOOL DISTRICT  
CAPITAL PROJECTS FUND  
SUMMARY SCHEDULE OF REVENUES, EXPENDITURES, AND CHANGES  
IN FUND BALANCE - BUDGETARY BASIS  
ELEMENTARY SCHOOL RENOVATIONS  
YEAR ENDED JUNE 30, 2019**

	<u>Prior Years</u>	<u>Current Year</u>	<u>Totals</u>	<u>Revised Authorized Cost</u>
Revenues and Other Financing Sources:				
Bond Proceeds	\$ 8,470,000.00	\$ -	\$ 8,470,000.00	\$ 8,470,000.00
<b>Total Revenues and Other Financing Sources</b>	<b>8,470,000.00</b>	<b>-</b>	<b>8,470,000.00</b>	<b>8,470,000.00</b>
Expenditures and Other Financing Uses:				
Legal Services	53,739.94	-	53,739.94	53,739.94
Architectural/Engineering Services	712,460.19	-	712,460.19	712,460.19
Other Purchased Professional and Technical Services	68,249.61	-	68,249.61	68,249.61
Construction Services	6,742,189.49	893,352.77	7,635,542.26	7,635,550.26
<b>Total Expenditures and Other Financing Uses</b>	<b>7,576,639.23</b>	<b>893,352.77</b>	<b>8,469,992.00</b>	<b>8,470,000.00</b>
Excess (Deficiency) of Revenues and Other Financing Sources Over (Under) Expenditures and Other Financing Uses	\$ 893,360.77	\$ (893,352.77)	\$ 8.00	\$ -

Additional Project Information

Name of Project:

Elementary School Renovations

Grant Date	N/A
Bond Authorization Date	3/14/2013
Bonds Authorized	8,470,000.00
Bonds Issued	8,470,000.00
Original Authorized Cost	8,470,000.00
Additional Authorized Cost	-
Revised Authorized Cost	8,470,000.00
Percentage Increase over Original Authorized Cost	0.00%
Percentage Completion	100.00%
Original Target Completion Date	08/31/15
Revised Target Completion Date	06/30/16

*This page intentionally left blank*

## **H. Fiduciary Fund**

*This page intentionally left blank*

**SOUTH AMBOY PUBLIC SCHOOL DISTRICT  
FIDUCIARY FUNDS  
COMBINING STATEMENT OF FIDUCIARY NET POSITION  
JUNE 30, 2019**

	TRUST			AGENCY		
	UNEMPLOYMENT COMPENSATION	SCHOLARSHIP FUND	TRUST TOTALS	PAYROLL FUND	STUDENT ACTIVITY FUND	AGENCY TOTALS
<b>ASSETS</b>						
Cash & Cash Equivalents	\$ 92,150.11	\$ 30,414.07	\$ 122,564.18	\$ 420,030.44	\$ 87,410.90	\$ 507,441.34
Interfund Receivable	-	-	-	7,101.00	-	7,101.00
Total Assets	92,150.11	30,414.07	122,564.18	427,131.44	87,410.90	514,542.34
<b>LIABILITIES</b>						
Interfund Payable	7,101.00	-	7,101.00	-	-	-
Payable for Student Related Activities	-	-	-	-	87,410.90	87,410.90
Payroll Deductions & Withholdings	-	-	-	427,131.44	-	427,131.44
Total Liabilities	7,101.00	-	7,101.00	427,131.44	87,410.90	514,542.34
<b>NET POSITION</b>						
Restricted - Held in Trust for Unemployment Claims & Other Purposes	85,049.11	-	85,049.11			
Restricted - Scholarships	-	30,414.07	30,414.07			
Total Net Position	\$ 85,049.11	\$ 30,414.07	\$ 115,463.18			

**SOUTH AMBOY PUBLIC SCHOOL DISTRICT  
FIDUCIARY FUNDS  
COMBINING STATEMENT OF CHANGES IN FIDUCIARY NET POSITION  
YEAR ENDED JUNE 30, 2019**

	<b>UNEMPLOYMENT COMPENSATION TRUST</b>	<b>PRIVATE- PURPOSE SCHOLARSHIP FUND</b>	<b>TOTAL TRUST</b>
<b>ADDITIONS</b>			
Contributions:			
Plan Member	\$ 16,157.50	\$ -	\$ 16,157.50
Total Contributions	16,157.50	-	16,157.50
Investment Earnings:			
Interest	-	7.72	7.72
Net Investment Earnings	-	7.72	7.72
Total Additions	16,157.50	7.72	16,165.22
<b>DEDUCTIONS</b>			
Unemployment Claims	30,753.29	-	30,753.29
Scholarships Awarded	-	2,990.80	2,990.80
Total Deductions	30,753.29	2,990.80	33,744.09
Change in Net Position	(14,595.79)	(2,983.08)	(17,578.87)
Net Position - Beginning	99,644.90	33,397.15	133,042.05
Net Position - Ending	\$ 85,049.11	\$ 30,414.07	\$ 115,463.18



**SOUTH AMBOY PUBLIC SCHOOL DISTRICT  
STUDENT ACTIVITY AGENCY FUND  
SCHEDULE OF RECEIPTS AND DISBURSEMENTS  
YEAR ENDED JUNE 30, 2019**

	<b>BALANCE JUNE 30, 2018</b>	<b>CASH RECEIPTS</b>	<b>CASH DISBURSEMENTS</b>	<b>BALANCE JUNE 30, 2019</b>
Student Activity:				
Activity	\$ 96,550.11	\$ 116,850.94	\$ 135,896.29	\$ 77,504.76
Athletics	17,037.79	10,875.17	18,006.82	9,906.14
Total Student Activities	<u>\$ 113,587.90</u>	<u>\$ 127,726.11</u>	<u>\$ 153,903.11</u>	<u>\$ 87,410.90</u>

**SOUTH AMBOY PUBLIC SCHOOL DISTRICT  
PAYROLL AGENCY FUND  
SCHEDULE OF RECEIPTS AND DISBURSEMENTS  
YEAR ENDED JUNE 30, 2019**

	<b>BALANCE JUNE 30, 2018</b>	<b>CASH RECEIPTS</b>	<b>CASH DISBURSEMENTS</b>	<b>BALANCE JUNE 30, 2019</b>
<b>ASSETS</b>				
Cash & Cash Equivalents	\$ 428,382.13	\$ 11,853,477.86	\$ 11,861,829.55	\$ 420,030.44
Interfund Receivable	7,101.00	-	-	7,101.00
Total Assets	<u>\$ 435,483.13</u>	<u>\$ 11,853,477.86</u>	<u>\$ 11,861,829.55</u>	<u>\$ 427,131.44</u>
<b>LIABILITIES</b>				
Payroll Deductions & Withholdings	435,483.13	\$ 11,861,829.55	\$ 11,853,477.86	\$ 427,131.44
Total Liabilities	<u>\$ 435,483.13</u>	<u>\$ 11,861,829.55</u>	<u>\$ 11,853,477.86</u>	<u>\$ 427,131.44</u>

*This page intentionally left blank*

## **I. Long-Term Debt**

*This page intentionally left blank*

SOUTH AMBOY PUBLIC SCHOOL DISTRICT  
LONG-TERM DEBT  
SCHEDULE OF SERIAL BONDS PAYABLE  
YEAR ENDED JUNE 30, 2019

ISSUE	DATE OF ISSUE	AMOUNT OF ISSUE	ANNUAL MATURITIES DATE	ANNUAL MATURITIES AMOUNT	INTEREST RATE	BALANCE JUNE 30, 2018	ISSUED	REFUNDED	RETIRED	BALANCE JUNE 30, 2019
School Bonds, Series 2013	08/20/13	8,470,000.00	09/01/19	345,000.00	3.000%	7,480,000.00	-	-	335,000.00	7,145,000.00
			09/01/20	360,000.00	3.000%					
			09/01/21	370,000.00	3.000%					
			09/01/22	380,000.00	3.000%					
			09/01/23	395,000.00	3.000%					
			09/01/24	405,000.00	3.000%					
			09/01/25	420,000.00	3.400%					
			09/01/26	430,000.00	3.400%					
			09/01/27	445,000.00	3.400%					
			09/01/28	460,000.00	4.000%					
			09/01/29	480,000.00	4.000%					
			09/01/30	495,000.00	4.000%					
			09/01/31	515,000.00	4.100%					
			09/01/32	530,000.00	4.200%					
			09/01/33	550,000.00	4.300%					
			09/01/34	565,000.00	4.400%					
Total										
						\$ 7,480,000.00	\$ -	\$ -	\$ 335,000.00	\$ 7,145,000.00

*This page intentionally left blank*

**SOUTH AMBOY PUBLIC SCHOOL DISTRICT  
DEBT SERVICE FUND  
BUDGETARY COMPARISON SCHEDULE  
YEAR ENDED JUNE 30, 2019**

	JUNE 30, 2019			VARIANCE FINAL TO ACTUAL
	ORIGINAL BUDGET	BUDGET TRANSFERS	FINAL BUDGET	
Revenues:				
Local Sources:				
Local Tax Levy	\$ 597,763.00	-	\$ 597,763.00	\$ -
Miscellaneous	-	-	11,776.18	11,776.18
<b>Total Revenues</b>	<b>597,763.00</b>	<b>-</b>	<b>597,763.00</b>	<b>11,776.18</b>
Expenditures:				
Regular Debt Service:				
Interest	265,990.00	-	265,990.00	-
Interest - Early Retirement of Bonds	-	-	-	-
Redemption of Principal	335,000.00	-	335,000.00	-
Redemption of Principal - Early Retirement of Bonds	-	-	-	-
<b>Total Regular Debt Service</b>	<b>600,990.00</b>	<b>-</b>	<b>600,990.00</b>	<b>-</b>
<b>Total Expenditures</b>	<b>600,990.00</b>	<b>-</b>	<b>600,990.00</b>	<b>-</b>
Excess/(Deficiency) of Revenues Over/(Under) Expenditures	(3,227.00)	-	(3,227.00)	(11,776.18)
Fund Balance, July 1,	7,348.62	-	7,348.62	-
Fund Balance, June 30,	\$ 4,121.62	\$ -	\$ 4,121.62	\$ (11,776.18)

*This page intentionally left blank*



**STATISTICAL SECTION (Unaudited)**

Third Section

*This page intentionally left blank*

**Financial Trends Information**

Financial trends information is intended to assist the user in understanding and assessing how the School District's financial position has changed over time. Please refer to the following exhibits for a historical view of the School District's financial performance. The Exhibits are presented for the last ten fiscal years.

*This page intentionally left blank*

**SOUTH AMBOY PUBLIC SCHOOL DISTRICT**  
**NET POSITION BY COMPONENT**  
**LAST TEN FISCAL YEARS**  
*(Accrual Basis of Accounting)*

	FISCAL YEAR ENDING JUNE 30,									
	2019	2018	2017	2016	2015	2014	2013	2012	2011	2010
<b>Governmental Activities:</b>										
Net Investment in Capital Assets	\$ 8,696,228.84	\$ 8,379,537.23	\$ 8,333,654.39	\$ 7,598,131.22	\$ 7,510,722.82	\$ 2,602,943.22	\$ 8,184,106.00	\$ 9,175,959.88	\$ 8,284,843.00	\$ 7,382,118.00
Restricted	1,429,271.14	1,643,769.78	1,585,802.77	2,371,392.07	2,556,931.61	7,372,766.68	1,809,703.00	810,072.74	553,855.00	402,708.00
Unrestricted (Deficit)	(5,474,920.20)	(5,227,373.92)	(5,069,242.63)	(4,498,770.46)	(4,334,444.06)	(500,571.71)	(703,164.00)	(615,218.19)	(328,141.00)	(427,903.00)
<b>Total Governmental Activities</b>	<b>\$ 4,650,579.78</b>	<b>\$ 4,795,933.09</b>	<b>\$ 4,850,214.53</b>	<b>\$ 5,470,752.83</b>	<b>\$ 5,733,210.37</b>	<b>\$ 9,475,138.19</b>	<b>\$ 9,290,645.00</b>	<b>\$ 9,370,814.43</b>	<b>\$ 8,510,557.00</b>	<b>\$ 7,356,923.00</b>
<b>Business-Type Activities:</b>										
Net Investment in Capital Assets	\$ 7,636.00	\$ 9,348.00	\$ 11,060.00	\$ 12,772.00	\$ 14,484.00	\$ 16,196.00	\$ 17,908.00	\$ 28,043.46	\$ 29,493.00	\$ 36,993.00
Restricted	-	-	-	-	-	-	-	-	20,999.00	20,999.00
Unrestricted (Deficit)	195,983.01	155,136.33	118,078.32	104,523.52	94,166.55	83,991.43	81,504.00	49,757.92	49,572.00	42,544.00
<b>Total Business-Type Activities</b>	<b>\$ 203,619.01</b>	<b>\$ 164,484.33</b>	<b>\$ 129,138.32</b>	<b>\$ 117,295.52</b>	<b>\$ 108,650.55</b>	<b>\$ 100,187.43</b>	<b>\$ 99,412.00</b>	<b>\$ 77,801.38</b>	<b>\$ 100,064.00</b>	<b>\$ 100,536.00</b>
<b>District-Wide:</b>										
Net Investment in Capital Assets	\$ 8,703,864.84	\$ 8,388,885.23	\$ 8,344,714.39	\$ 7,610,903.22	\$ 7,525,206.82	\$ 2,619,139.22	\$ 8,202,014.00	\$ 9,204,003.34	\$ 8,314,336.00	\$ 7,419,111.00
Restricted	1,429,271.14	1,643,769.78	1,585,802.77	2,371,392.07	2,556,931.61	7,372,766.68	1,809,703.00	810,072.74	553,855.00	402,708.00
Unrestricted (Deficit)	(5,278,937.19)	(5,072,237.59)	(4,951,164.31)	(4,394,246.94)	(4,240,277.51)	(416,580.28)	(621,660.00)	(565,460.27)	(278,569.00)	(385,359.00)
<b>Total District Net Position</b>	<b>\$ 4,854,198.79</b>	<b>\$ 4,960,417.42</b>	<b>\$ 4,979,352.85</b>	<b>\$ 5,588,048.35</b>	<b>\$ 5,841,860.92</b>	<b>\$ 9,575,325.62</b>	<b>\$ 9,390,057.00</b>	<b>\$ 9,448,615.81</b>	<b>\$ 8,589,622.00</b>	<b>\$ 7,436,460.00</b>

Source: CAFR Schedule A-1

**SOUTH AMBOY PUBLIC SCHOOL DISTRICT  
CHANGES IN NET POSITION - (ACCRUAL BASIS OF ACCOUNTING)  
LAST TEN FISCAL YEARS**

	FISCAL YEAR ENDING JUNE 30,									
	2019	2018	2017	2016	2015	2014	2013	2012	2011	2010
Expenses:										
Governmental Activities										
Instruction:										
Regular	\$ 10,522,546.54	\$ 10,521,037.55	\$ (4,838,129.69)	\$ (5,005,106.65)	\$ (4,891,112.73)	\$ (4,690,540.71)	\$ (4,608,357.00)	\$ (7,266,397.96)	\$ (7,178,755.00)	\$ (7,682,620.00)
Special Education	2,418,957.81	2,623,647.01	(2,096,464.67)	(2,088,616.81)	(2,093,200.57)	(2,067,469.99)	(2,120,159.00)	(2,045,480.51)	(1,931,783.00)	(1,996,166.00)
Other Special Education	-	-	(59,112.00)	(66,296.13)	(72,291.40)	(52,448.71)	(55,658.00)	(356,945.37)	(125,052.00)	(108,127.00)
Other Instruction	521,836.60	609,716.77	(255,206.05)	(240,708.04)	(226,864.91)	(230,656.01)	(268,091.00)	(244,461.09)	(281,085.00)	(279,161.00)
Support Services:										
Tuition	2,022,053.46	2,679,883.91	(2,193,348.23)	(2,057,635.67)	(1,887,670.46)	(1,688,058.77)	(1,580,405.00)	(1,303,971.03)	(890,539.00)	(764,049.00)
Services	2,766,346.72	2,538,299.13	(1,438,246.06)	(1,620,856.63)	(1,603,717.19)	(1,630,638.06)	(1,701,874.00)	(2,006,403.74)	(2,199,333.00)	(2,214,753.00)
General Administrative Services	565,361.98	605,979.77	(477,997.25)	-	-	-	-	-	-	-
School Administrative Services	393,355.24	412,497.51	(789,353.43)	(779,040.31)	(755,969.82)	(670,794.28)	(645,410.00)	(820,150.84)	(891,351.00)	(856,744.00)
General & Business Administrative Services	89,483.53	96,409.30	-	(728,244.56)	(707,154.87)	(735,962.82)	(775,242.00)	(571,764.68)	(787,335.00)	(873,835.00)
Plant Operations & Maintenance	850,493.35	970,994.17	(1,028,999.67)	(1,037,493.37)	(1,076,923.72)	(1,090,171.17)	(1,021,540.00)	(1,382,360.23)	(1,486,353.00)	(1,467,512.00)
Pupil Transportation	1,555,444.80	1,497,680.04	(896,080.42)	(672,146.52)	(575,709.05)	(461,275.08)	(440,783.00)	(484,807.30)	(492,918.00)	(540,031.00)
Central Services	1,255,183.03	1,198,660.49	(291,644.39)	-	-	-	-	(270,913.82)	-	-
Administrative Informational Technology	-	-	(47,318.16)	-	-	-	-	(45,716.57)	-	-
Unallocated Benefits	-	-	(5,012,428.22)	(6,584,433.55)	(5,841,251.11)	(4,004,231.57)	(4,147,624.00)	-	-	-
Interest & Other Charges on Long-Term Deb	-	-	(285,986.66)	(297,611.67)	(291,463.97)	(267,698.55)	(34,925.00)	(54,687.57)	(79,035.00)	(70,222.00)
Unallocated Amortization of Bond Costs	-	-	-	-	-	-	-	-	-	-
Bond Costs	263,870.00	274,286.55	-	-	-	-	(2,500.00)	-	-	-
Unallocated Increase/(Decrease) in Compensated Absences	-	-	14,084.38	(41,764.38)	(11,405.00)	(52,964.00)	(24,873.00)	-	-	-
Transfer to Charter Schools	9,120.00	-	(16,704.00)	-	-	-	-	-	-	-
Adjustment to Capital Assets	-	-	-	-	5,679.55	-	-	-	-	-
Unallocated Depreciation	-	-	(401,713.00)	(406,229.00)	(424,913.00)	(540,641.00)	(540,641.00)	-	-	-
Total Governmental Activities Expenses	23,234,053.07	24,029,092.20	(20,114,647.52)	(21,626,183.29)	(20,453,968.25)	(18,183,550.72)	(17,968,082.00)	(16,854,060.71)	(16,343,539.00)	(16,853,220.00)
Business-Type Activities:										
Food Service	434,089.70	496,562.66	(449,749.20)	(459,207.18)	(438,407.65)	(453,777.02)	(401,774.00)	(446,074.26)	(445,217.00)	(484,806.00)
Total Business-Type Activities Expense	434,089.70	496,562.66	(449,749.20)	(459,207.18)	(438,407.65)	(453,777.02)	(401,774.00)	(446,074.26)	(445,217.00)	(484,806.00)
Total District Expenses	\$ 23,668,142.77	\$ 24,525,654.86	\$ (20,564,396.72)	\$ (22,085,390.47)	\$ (20,892,375.90)	\$ (18,637,327.74)	\$ (18,369,856.00)	\$ (17,300,134.97)	\$ (16,788,756.00)	\$ (17,338,026.00)
Program Revenues:										
Governmental Activities:										
Charges for Services	-	-	-	-	-	-	-	-	930.20	-
Grants & Contributions	6,057,680.43	7,178,712.62	792,211.79	4,830,984.84	4,287,453.36	1,342,264.52	1,160,640.00	249,378.00	662,790.00	187,855.00
Total Governmental Activities Program Revenues	6,057,680.43	7,178,712.62	792,211.79	4,830,984.84	4,287,453.36	1,342,264.52	1,160,640.00	250,308.20	662,790.00	187,855.00
Business-Type Activities:										
Charges for Services:										
Grants & Contributions	264,683.76	286,200.39	273,198.95	289,040.54	265,496.31	264,642.92	227,944.00	224,890.46	229,304.00	256,124.00
Food Service	208,540.62	245,708.28	188,393.05	178,811.61	181,374.46	189,909.51	190,913.00	193,795.54	215,333.00	242,748.00
Total Business Type Activities	473,224.38	531,908.67	461,592.00	467,852.15	446,870.77	454,552.43	418,857.00	418,686.00	444,637.00	500,872.00

**SOUTH AMBOY PUBLIC SCHOOL DISTRICT  
CHANGES IN NET POSITION - (ACCRUAL BASIS OF ACCOUNTING)  
LAST TEN FISCAL YEARS**

	FISCAL YEAR ENDING JUNE 30,									
	2019	2018	2017	2016	2015	2014	2013	2012	2011	2010
Program Revenues	473,224.38	531,908.67	461,592.00	467,852.15	446,870.77	454,552.43	418,857.00	418,686.00	444,637.00	498,872.00
Total District Program Revenues	\$ 6,530,904.81	\$ 7,710,621.29	\$ 1,253,803.79	\$ 5,298,836.99	\$ 4,734,324.13	\$ 1,796,816.95	\$ 1,579,497.00	\$ 668,994.20	\$ 1,107,427.00	\$ 686,727.00
Net (Expense)/Revenue:										
Governmental Activities	\$ (17,176,372.64)	\$ (16,850,379.58)	\$ (19,322,435.73)	\$ (16,795,198.45)	\$ (16,166,514.89)	\$ (16,841,286.20)	\$ (16,807,442.00)	\$ (16,603,752.51)	\$ (15,680,749.00)	\$ (16,665,365.00)
Business-Type Activities	39,134.68	35,346.01	11,842.80	8,644.97	8,463.12	775.41	17,083.00	(27,388.26)	(580.00)	14,066.00
Total District-Wide Net Expense	\$ (17,137,237.96)	\$ (16,815,033.57)	\$ (19,310,592.93)	\$ (16,786,553.48)	\$ (16,158,051.77)	\$ (16,840,510.79)	\$ (16,790,359.00)	\$ (16,631,140.77)	\$ (15,681,329.00)	\$ (16,651,299.00)
General Revenues & Other Changes in Net Position:										
Governmental Activities:										
Property Taxes Levied for General Purposes, Net	\$ 9,547,666.00	\$ 9,307,516.00	\$ 9,125,016.00	\$ 8,946,094.00	\$ 8,770,681.00	\$ 8,297,895.00	\$ 8,135,191.00	\$ 7,975,677.00	\$ 7,819,292.00	\$ 7,544,615.00
Taxes Levied for Debt Service Unrestricted/Restricted Grants & Contributions	597,763.00	639,283.00	620,589.00	664,744.00	502,137.00	576,120.00	576,120.00	590,929.00	761,346.00	720,533.00
Transfers	6,818,512.02	6,833,867.48	8,879,551.47	6,870,830.40	6,810,334.12	8,060,389.36	8,453,621.00	8,958,499.82	8,235,410.00	9,348,697.00
Investment Earnings	-	-	-	(17,890.00)	-	-	-	-	-	-
Miscellaneous Income	67,078.31	15,431.67	76,740.96	68,962.51	61,663.95	91,374.65	51,660.00	8,200.00	16,745.00	8,691.00
Total Governmental Activities	17,031,019.33	16,796,098.15	18,701,897.43	16,532,740.91	16,144,816.07	17,025,779.01	17,216,592.00	17,535,009.82	16,834,383.00	17,625,592.00
Business-Type Activities:										
Insurance Damage Reimbursement	-	-	-	-	-	-	12,950.00	-	-	-
Miscellaneous Income	-	-	-	-	-	-	-	5,126.00	108.00	45,884.00
Total Business-Type Activities	-	-	-	-	-	-	12,950.00	5,126.00	108.00	45,884.00
Total District-Wide	\$ 17,031,019.33	\$ 16,796,098.15	\$ 18,701,897.43	\$ 16,532,740.91	\$ 16,144,816.07	\$ 17,025,779.01	\$ 17,229,542.00	\$ 17,540,135.82	\$ 16,834,491.00	\$ 17,671,476.00
Change in Net Position:										
Governmental Activities	\$ (145,353.31)	\$ (54,281.43)	\$ (620,538.30)	\$ (262,457.54)	\$ (21,698.82)	\$ 184,492.81	\$ 409,150.00	\$ 931,257.31	\$ 1,153,634.00	\$ 960,227.00
Business-Type Activities	39,134.68	35,346.01	11,842.80	8,644.97	8,463.12	775.41	30,033.00	(22,262.26)	(472.00)	59,950.00
Total District	\$ (106,218.63)	\$ (18,935.42)	\$ (608,695.50)	\$ (253,812.57)	\$ (13,235.70)	\$ 185,268.22	\$ 439,183.00	\$ 908,995.05	\$ 1,153,162.00	\$ 1,020,177.00

Source: CAFR Schedule A-2

**SOUTH AMBOY PUBLIC SCHOOL DISTRICT  
FUND BALANCES - GOVERNMENTAL FUNDS  
LAST TEN FISCAL YEARS  
(Modified Accrual Basis of Accounting)**

	FISCAL YEAR ENDING JUNE 30,									
	2019	2018	2017	2016	2015	2014	2013	2012	2011	2010
General Fund:										
Reserved	\$ 552,388.57	\$ 740,352.39	\$ -	\$ -	\$ -	\$ -	\$ -	\$ -	\$ 553,851.00	\$ 402,317.00
Unreserved	-	-	-	-	-	-	-	-	(309,372.00)	(403,363.00)
Restricted	66,572.80	329,350.24	651,148.41	815,853.00	971,573.00	1,270,238.00	822,057.00	605,188.00	-	-
Assigned	13,716.02	52,399.00	-	-	219,313.57	-	69,655.00	456,575.00	-	-
Unassigned	(288,656.41)	(301,265.23)	(169,046.57)	(119,688.76)	(337,805.03)	(395,351.51)	(172,275.00)	(252,030.00)	-	-
<b>Total General Fund</b>	<b>\$ 344,020.98</b>	<b>\$ 820,836.40</b>	<b>\$ 482,101.84</b>	<b>\$ 696,164.24</b>	<b>\$ 853,081.54</b>	<b>\$ 874,886.49</b>	<b>\$ 719,437.00</b>	<b>\$ 809,733.00</b>	<b>\$ 244,479.00</b>	<b>\$ (1,046.00)</b>
All Other Governmental Funds:										
Restricted	\$ 15,897.80	\$ 7,348.62	\$ 928,820.77	\$ -	\$ -	\$ -	\$ -	\$ -	\$ 45.00	\$ 346.00
Assigned	860,984.77	896,068.77	5,833.59	-	-	-	-	-	-	-
Unassigned, Reported in:										
Special Revenue Fund	(72,073.80)	(59,543.60)	(10,166.40)	(14,355.20)	(16,149.60)	(18,841.20)	(18,253.00)	(18,018.00)	-	-
Capital Projects Fund	-	-	-	1,653,444.07	1,664,445.99	6,691,967.17	-	-	-	-
Debt Service Fund	-	-	-	25,507.88	48,621.95	25,721.86	1.00	-	(41.00)	(298.00)
<b>Total All Other Governmental Funds</b>	<b>\$ 804,808.77</b>	<b>\$ 843,873.79</b>	<b>\$ 924,487.96</b>	<b>\$ 1,664,596.75</b>	<b>\$ 1,696,918.34</b>	<b>\$ 6,698,847.83</b>	<b>\$ (18,252.00)</b>	<b>\$ (18,018.00)</b>	<b>\$ 4.00</b>	<b>\$ 48.00</b>

Source: CAFR Schedule B-1



**SOUTH AMBOY PUBLIC SCHOOL DISTRICT  
CHANGES IN FUND BALANCES - GOVERNMENTAL FUNDS  
LAST TEN FISCAL YEARS  
(Modified Accrual Basis of Accounting)**

	2019	2018	2017	2016	2015	2014	2013	2012	2011	2010
<b>Revenues</b>										
Tax Levy	\$ 10,145,429.00	\$ 9,946,799.00	\$ 9,745,605.00	\$ 9,610,838.00	\$ 9,272,818.00	\$ 8,874,015.00	\$ 8,711,311.00	\$ 8,566,606.00	\$ 8,580,638.00	\$ 8,265,148.00
Tuition Changes	-	-	-	-	-	-	1,818.00	930.20	-	-
Interest	-	-	-	-	-	-	742.00	1,704.11	1,590.00	3,056.00
Miscellaneous	67,078.31	19,761.67	76,740.96	68,962.51	61,431.31	91,374.65	50,918.00	8,200.06	16,745.00	11,941.00
State Sources	10,072,982.34	9,568,219.92	8,945,912.26	8,848,436.27	8,610,862.75	8,685,703.81	8,769,644.00	8,177,949.09	7,979,969.00	7,638,297.00
Federal Sources	815,889.11	627,548.18	725,851.00	700,036.00	806,671.37	716,950.07	844,617.00	1,029,928.73	918,231.00	1,895,005.00
<b>Total Revenues</b>	<b>21,101,378.76</b>	<b>20,162,328.77</b>	<b>19,494,109.22</b>	<b>19,228,273.75</b>	<b>18,751,783.43</b>	<b>18,368,043.53</b>	<b>18,379,050.00</b>	<b>17,785,318.19</b>	<b>17,497,173.00</b>	<b>17,813,447.00</b>
<b>Expenditures</b>										
Instruction:										
Regular Instruction	6,259,011.08	5,429,769.48	4,838,129.69	5,005,106.65	4,891,112.73	4,690,540.71	4,608,357.00	4,953,442.37	5,275,156.00	5,623,409.00
Special Education	1,438,842.17	1,354,029.81	2,096,464.67	2,088,616.81	2,093,200.57	2,067,469.99	2,120,159.00	1,465,170.21	1,375,785.00	1,429,821.00
Other Special Instruction	-	-	59,112.00	66,296.13	72,291.40	52,448.71	55,658.00	54,174.78	88,998.00	77,755.00
Other Instruction	310,398.35	314,666.83	255,206.05	240,708.04	226,864.91	230,656.01	268,091.00	244,461.09	216,757.00	214,379.00
Support Services:										
Student & Instruction	1,582,477.95	1,926,194.02	3,631,594.29	3,678,492.30	3,519,633.00	3,333,696.83	3,282,279.00	3,011,260.00	2,695,140.00	2,578,553.00
Related Services	665,604.05	697,912.01	789,353.43	779,040.31	755,969.82	670,794.28	645,410.00	628,799.00	642,022.00	621,623.00
School Administrative	2,985,300.52	2,625,764.66	816,959.80	728,244.56	707,154.87	735,962.82	775,242.00	767,572.00	746,203.00	710,835.00
General & Business	1,217,305.65	1,098,221.01	1,086,612.54	1,087,423.85	1,076,923.72	1,090,171.17	1,022,561.00	1,146,334.00	1,254,456.00	1,251,146.00
Plant Operations & Maintenance	982,317.98	861,549.51	896,080.42	672,146.52	575,709.05	461,275.08	440,783.00	484,807.00	429,335.00	486,234.00
Pupil Transportation	5,197,909.84	4,915,129.17	4,592,720.22	4,308,147.55	4,107,901.04	4,004,231.57	4,147,624.00	3,636,133.00	3,377,104.00	3,515,447.00
Unallocated Benefits	366,751.61	37,852.00	724,623.30	54,934.92	5,264,997.70	1,812,161.76	438,377.00	5,623.00	63,249.00	7,728.00
Debt Service:										
Principal	335,000.00	365,000.00	355,000.00	390,000.00	35,000.00	775,526.00	780,526.00	780,526.00	1,000,526.00	990,536.00
Interest & Other Charges	267,220.00	278,119.88	289,720.00	300,465.00	448,758.99	18,125.00	38,928.00	59,784.00	86,963.00	123,019.00
<b>Total Expenditures</b>	<b>21,608,139.20</b>	<b>19,904,208.38</b>	<b>20,431,576.41</b>	<b>19,399,622.64</b>	<b>23,775,517.80</b>	<b>19,943,059.93</b>	<b>18,623,995.00</b>	<b>17,238,086.45</b>	<b>17,251,692.00</b>	<b>17,630,475.00</b>
Excess (Deficiency) of Revenues Over/(Under) Expenditures	(506,760.44)	258,120.39	(937,467.19)	(171,348.89)	(5,023,734.37)	(1,575,016.40)	(244,945.00)	547,231.74	245,481.00	182,972.00
Other Financing Sources/(Uses):										
Proceeds from Borrowing	-	-	-	-	-	7,320,000.00	1,150,000.00	-	-	-
Transfers In	-	-	-	-	103,848.00	16,680.00	-	-	-	-
Transfers Out	-	-	-	-	(103,848.00)	(16,680.00)	-	-	-	-
Transfers to Charter Schools	(9,120.00)	-	(16,704.00)	(17,890.00)	-	-	-	-	-	-
Capital Leases (Nonbudgeted)	-	-	-	-	-	131,979.54	-	-	-	-
<b>Total Other Financing Sources/(Uses)</b>	<b>(9,120.00)</b>	<b>-</b>	<b>(16,704.00)</b>	<b>(17,890.00)</b>	<b>-</b>	<b>7,451,979.54</b>	<b>1,150,000.00</b>	<b>-</b>	<b>-</b>	<b>-</b>
<b>Net Change in Fund Balances</b>	<b>(515,880.44)</b>	<b>258,120.39</b>	<b>(954,171.19)</b>	<b>(189,238.89)</b>	<b>(5,023,734.37)</b>	<b>5,876,963.14</b>	<b>905,055.00</b>	<b>547,231.74</b>	<b>245,481.00</b>	<b>182,972.00</b>
Debt Service as a Percentage of Noncapital Expenditures	2.87%	3.34%	3.26%	3.69%	2.08%	4.14%	4.60%	5.12%	6.73%	6.74%

Source: CAFR Schedule B-2

EXHIBIT J-5

SOUTH AMBOY PUBLIC SCHOOL DISTRICT  
 GENERAL FUND - OTHER LOCAL REVENUE BY SOURCE  
 LAST TEN FISCAL YEARS  
 (Modified Accrual Basis of Accounting)

FISCAL YEAR ENDING JUNE 30,	INTEREST ON <u>INVESTMENTS</u>	<u>TUITION</u>	PRIOR YEAR <u>REFUNDS</u>	<u>MISCELLANEOUS</u>	<u>TOTAL</u>
2019	\$ -	-	-	\$ 55,302.13	\$ 55,302.13
2018	-	-	-	11,309.76	11,309.76
2017	624.39	-	-	72,748.09	73,372.48
2016	697.37	-	-	65,658.21	66,355.58
2015	794.34	-	1,043.56	52,612.37	54,450.27
2014	747.79	-	6,920.81	74,675.99	82,344.59
2013	742.00	1,818.00	-	50,918.00	53,478.00
2012	1,704.00	930.00	-	8,200.00	10,834.00
2011	1,590.00	-	-	16,745.00	18,335.00
2010	3,056.00	-	-	8,691.00	11,747.00
Total	\$ 9,955.89	\$ 2,748.00	\$ 7,964.37	\$ 416,860.55	\$ 437,528.81

Source: District Records

**Revenue Capacity Information**

Revenue capacity information is intended to assist users in understanding and assessing the factors affecting the School District's ability to generate revenues. Please refer to the following exhibits for a historical view of these factors and how they relate to the School District's ability to generate revenues.

*This page intentionally left blank*

**SOUTH AMBOY PUBLIC SCHOOL DISTRICT  
ASSESSED VALUE AND ACTUAL VALUE OF TAXABLE PROPERTY,  
LAST TEN FISCAL YEARS**

<b>FISCAL YEAR ENDED JUNE 30,</b>	<b>VACANT LAND</b>	<b>RESIDENTIAL</b>	<b>FARM REG.</b>	<b>QFARM</b>	<b>COMMERCIAL</b>	<b>INDUSTRIAL</b>	<b>APARTMENT</b>	<b>COMMUNICATION EQUIPMENT</b>	<b>NET VALUATION TAXABLE</b>	<b>LESS: TAX EXEMPT PROPERTY</b>	<b>TOTAL ASSESSED VALUE</b>	<b>TOTAL DIRECT SCHOOL TAX RATE</b>
2019	\$ 34,760,700.00	\$ 742,246,800.00	\$ -	\$ -	\$ 85,669,800.00	\$ 28,026,200.00	\$ 4,473,800.00	\$ -	\$ 895,177,300.00	\$ 117,413,400.00	1,012,590,700.00	\$ 1.148
2018	37,321,600.00	730,836,600.00	-	-	85,089,500.00	28,026,200.00	4,473,800.00	-	885,747,700.00	117,381,200.00	1,003,128,900.00	1.135
2017	38,649,000.00	726,039,000.00	-	-	85,584,500.00	27,987,900.00	4,473,800.00	-	882,734,200.00	117,225,000.00	999,959,200.00	1.115
2016	40,125,100.00	726,615,500.00	-	-	85,425,500.00	49,736,800.00	4,854,100.00	-	906,757,000.00	117,301,900.00	1,024,058,900.00	-
2015	35,003,600.00	730,652,500.00	-	-	69,544,600.00	23,218,900.00	5,546,400.00	-	863,966,000.00	128,999,900.00	992,965,900.00	1.093
2014									857,814,200.00	126,777,000.00	984,591,200.00	1.058
2013									N/A	N/A	N/A	N/A
2012									742,737,200.00	126,382,900.00	869,120,100.00	2.000
2011									N/A	N/A	N/A	N/A
2010									N/A	N/A	N/A	N/A

DATA NOT AVAILABLE

Source: Middlesex County Board of Taxation  
 Real property is required to be assessed at some percentage of true value (fair or market value) established by each county board of taxation.  
 Reassessment occurs when ordered by the County Board of Taxation  
 a. Taxable Value of Machinery, Implements and Equipment of Telephone, Telegraph and Messenger System Companies  
 b. Tax rates are per \$100  
 Note: There was a property revaluation in 2009

**SOUTH AMBOY PUBLIC SCHOOL DISTRICT  
DIRECT AND OVERLAPPING PROPERTY TAX RATES  
LAST TEN FISCAL YEARS  
(Rate per \$100 of Assessed Value)**

<b>FISCAL YEAR ENDED JUNE 30,</b>	<b>SCHOOL DISTRICT DIRECT RATE</b>			<b>OVERLAPPING RATES</b>			<b>TOTAL DIRECT AND OVERLAPPING TAX RATE</b>
	<b>BASIC RATE</b>	<b>GENERAL OBLIGATION DEBT SERVICE</b>	<b>TOTAL DIRECT</b>	<b>CITY OF SOUTH AMBOY</b>	<b>MIDDLESEX COUNTY</b>	<b>TOTAL</b>	
2019	0.967	0.181	1.148	1.220	0.404	2.772	
2018	0.954	0.181	1.135	1.220	0.394	2.749	
2017	0.936	0.179	1.115	1.210	0.380	2.705	
2016	0.984	0.084	1.068	1.197	0.372	2.637	
2015	0.973	0.120	1.093	1.181	0.382	2.656	
2014	0.989	0.069	1.058	1.122	0.385	2.565	
2013	N/A	N/A	N/A	N/A	N/A	N/A	
2012	N/A	N/A	N/A	N/A	N/A	N/A	
2011	N/A	N/A	N/A	N/A	N/A	N/A	
2010	N/A	N/A	N/A	N/A	N/A	N/A	

Source: Municipal Tax Collector, Middlesex County Board of Taxation.

**SOUTH AMBOY PUBLIC SCHOOL DISTRICT  
PRINCIPAL PROPERTY TAX PAYERS,  
CURRENT YEAR AND NINE YEARS AGO**

Taxpayer	2019		
	TAXABLE ASSESSED VALUE	RANK	% OF TOTAL DISTRICT NET ASSESSED VALUE

**DATA NOT AVAILABLE**

Total	\$ -		0.000%
-------	------	--	--------

Taxpayer	2010		
	TAXABLE ASSESSED VALUE	RANK	% OF TOTAL DISTRICT NET ASSESSED VALUE

**DATA NOT AVAILABLE**

Total	\$ -		-
-------	------	--	---

**Source:** Municipal Tax Assessor

**SOUTH AMBOY PUBLIC SCHOOL DISTRICT  
PROPERTY TAX LEVIES AND COLLECTIONS  
LAST TEN FISCAL YEARS**

FISCAL YEAR ENDED JUNE 30,	TAXES LEVIED FOR THE FISCAL YEAR	COLLECTED WITHIN THE FISCAL YEAR OF THE LEVY		COLLECTIONS IN SUBSEQUENT YEARS
		AMOUNT	PERCENTAGE OF LEVY	
2019	\$ 10,145,429.00	\$ 10,145,429.00	100.00%	N/A
2018	9,846,202.00	9,846,202.00	100.00%	N/A
2017	9,745,605.00	9,745,605.00	100.00%	N/A
2016	9,610,838.00	9,610,838.00	100.00%	N/A
2015	9,272,818.00	9,272,818.00	100.00%	N/A
2014	8,874,015.00	8,874,015.00	100.00%	N/A
2013	8,711,311.00	8,711,311.00	100.00%	N/A
2012	8,566,606.00	8,566,606.00	100.00%	N/A
2011	8,580,638.00	8,580,638.00	100.00%	N/A
2010	8,422,893.00	8,422,893.00	100.00%	N/A

Source: District records including the Certificate and Report of School Taxes (A4F form)

a. School taxes are collected by the Municipal Tax Collector. Under New Jersey State Statute, a municipality is required to remit to the school district the entire property tax balance, in the amount voted upon or certified prior to the end of the school year.



**Debt Capacity Information**

Debt capacity information is intended to assist users in understanding and assessing the School District's debt burden and its ability to issue additional debt. Please refer to the following exhibits for historical view of the School District's outstanding debt and its debt capacity.

*This page intentionally left blank*

**SOUTH AMBOY PUBLIC SCHOOL DISTRICT  
RATIOS OF OUTSTANDING DEBT BY TYPE  
LAST TEN FISCAL YEARS**

FISCAL YEAR ENDED JUNE 30,	GOVERNMENTAL ACTIVITIES		TOTAL DISTRICT	PERCENTAGE OF PERSONAL INCOME PER CAPITA	
	GENERAL OBLIGATION BONDS	CAPITAL LEASES			
2019	\$ 7,145,000.00	\$ -	7,145,000.00	N/A	N/A
2018	7,480,000.00	-	7,480,000.00	N/A	N/A
2017	7,845,000.00	30,257.84	7,875,257.84	N/A	N/A
2016	8,200,000.00	59,830.71	8,259,830.71	N/A	N/A
2015	8,555,000.00	60,488.84	8,615,488.84	N/A	N/A
2014	8,625,000.00	116,979.54	8,741,979.54	N/A	N/A
2013	2,080,526.00	-	2,080,526.00	N/A	N/A
2012	1,711,053.00	-	1,711,053.00	N/A	N/A
2011	1,104,000.00	-	1,104,000.00	N/A	N/A
2010	1,504,000.00	215,000.00	1,719,000.00	N/A	N/A

**Note:** Details regarding the district's outstanding debt can be found in the notes to the financial statements.  
See Exhibit J-14 for personal income and population data.

**SOUTH AMBOY PUBLIC SCHOOL DISTRICT  
RATIOS OF NET GENERAL BONDED DEBT OUTSTANDING  
LAST TEN FISCAL YEARS**

<b>FISCAL YEAR ENDED JUNE 30,</b>	<b>GENERAL BONDED DEBT OUTSTANDING</b>		<b>NET GENERAL BONDED DEBT OUTSTANDING</b>	<b>PERCENTAGE OF ACTUAL TAXABLE VALUE OF PROPERTY</b>	<b>PER CAPITA</b>
	<b>GENERAL OBLIGATION BONDS</b>	<b>DEDUCTIONS</b>			
2019	\$ 7,145,000.00	\$ 1,012,590,700.00	7,145,000.00	0.71%	1.00
2018	7,480,000.00	1,003,128,900.00	7,480,000.00	0.75%	1.00
2017	7,845,000.00	N/A	7,845,000.00	N/A	N/A
2016	8,200,000.00	N/A	8,200,000.00	N/A	N/A
2015	8,555,000.00	N/A	8,555,000.00	N/A	N/A
2014	8,625,000.00	N/A	8,625,000.00	N/A	N/A
2013	2,080,526.00	N/A	2,080,526.00	N/A	N/A
2012	1,711,053.00	N/A	1,711,053.00	N/A	N/A
2011	1,104,000.00	N/A	1,104,000.00	N/A	N/A
2010	1,504,000.00	N/A	1,504,000.00	N/A	N/A

Note: Details regarding the District's outstanding debt can be found in the notes to the financial statements.

See Exhibit J-6 for property tax data.

Population data can be found in Exhibit J-14.

**SOUTH AMBOY PUBLIC SCHOOL DISTRICT  
RATIOS OF OVERLAPPING GOVERNMENTAL ACTIVITIES DEBT  
YEAR ENDED JUNE 30, 2019**

GOVERNMENTAL UNIT	DEBT OUTSTANDING	ESTIMATED PERCENTAGE APPLICABLE	SHARE OF OVERLAPPING DEBT
<b>Overlapping Debts:</b>			
City of South Amboy	\$ 28,548,523.39	100.0%	\$ 28,548,523.39
Middlesex County General Obligation Debt	662,191,350.00	1.601%	10,601,683.51
Subtotal, Overlapping Debt			39,150,206.90
South Amboy Township School District Direct Debt			<u>7,145,000.00</u>
Total Direct & Overlapping Debt			<u><u>\$ 46,295,206.90</u></u>

Sources: Middlesex County Office of the Treasurer, City of South Amboy, City of South Amboy Sewerage Authority, City of South Amboy Housing Authority

NOTE: Overlapping governments are those that coincide, at least in part, with the geographic boundaries of the District. This schedule estimates the portion of the outstanding debt of those overlapping governments that is borne by the residents and businesses of South Amboy. This process recognizes that, when considering the District's ability to issue and repay long-term debt, the entire debt burden borne by the residents and businesses should be taken into account. However this does not imply that every taxpayer is a resident, and therefore responsible for repaying the debt, of each overlapping payment.

For debt repaid with property taxes, the percentage of overlapping debt applicable is estimated using taxable assessed property values. Applicable percentages were estimated by determining the portion of another governmental unit's taxable value that is within the district's boundaries and dividing it by each unit's total taxable value.

**SOUTH AMBOY PUBLIC SCHOOL DISTRICT  
LEGAL DEBT MARGIN INFORMATION  
LAST TEN FISCAL YEARS  
(Dollars in Thousands)**

	FISCAL YEAR									
	2019	2018	2017	2016	2015	2014	2013	2012	2011	2010
Debt Limit	\$ 34,655,679.59	\$ 33,752,990.47	\$ 33,355,410.77	\$ 33,032,000.16	\$ 34,293,467.37	\$ 35,703,346.84	\$ 25,299,238.31	N/A	N/A	N/A
Total Net Debt Applicable to Limit	7,145,000.00	7,480,000.00	7,845,000.00	8,200,000.00	8,590,000.00	8,625,000.00	2,080,526.00	N/A	N/A	N/A
Legal Debt Margin	\$ 27,510,679.59	\$ 26,272,990.47	\$ 25,510,410.77	\$ 24,832,000.16	\$ 25,703,467.37	\$ 27,078,346.84	\$ 23,218,712.31	N/A	N/A	N/A
Total Net Debt Applicable to the Limit as a Percentage of Debt Limit	20.62%	22.16%	23.52%	24.82%	25.05%	24.16%	8.22%	N/A	N/A	N/A

**Legal Debt Margin Calculation**

	2018	2017	2016
Equalized Valuation Basis			
2018	\$ 884,922,644.67		
2017	851,086,261.33		
2016	863,167,063.00		
	<u>\$ 2,599,175,969.00</u>		
Average Equalized Valuation of Taxable Property			
	<u>\$ 866,391,989.67</u>		
Debt Limit (4% of Average Equalization Value)	\$ 34,655,679.59		
Net Bonded School Debt	<u>7,145,000.00</u>		
Legal Debt Margin	<u>\$ 27,510,679.59</u>		

Source: Equalized valuation bases were obtained from the Middlesex County Board of Taxation

### **Demographic and Economic Information**

Demographic and economic information is intended (1) to assist users in understanding the socioeconomic environment within the School District operates and (2) to provide information that facilitates comparisons of financial statement information over time and among school districts.

Please refer to the following exhibits for a historical view of the demographic and economic statistics and factors prevalent in the location in which the School District operates.

*This page intentionally left blank*



**SOUTH AMBOY PUBLIC SCHOOL DISTRICT  
DEMOGRAPHIC AND ECONOMIC STATISTICS  
LAST TEN FISCAL YEARS**

<b>YEAR</b>	<b>POPULATION (a)</b>	<b>PERSONAL INCOME (b)</b>	<b>PER CAPITA PERSONAL INCOME (c)</b>	<b>UNEMPLOYMENT RATE (d)</b>
2019	8,921	513,831,758	57,598	4.20%
2018	8,857	495,814,860	55,980	4.50%
2017	8,778	564,363,954	64,293	7.80%
2016	8,846	464,291,156	52,486	6.00%
2015	8,853	445,013,751	5,026	7.80%
2014	8,829	461,677,239	52,291	7.80%
2013	8,738	452,016,740	51,730	N/A
2012	8,682	436,418,094	50,267	N/A
2011	8,664	412,389,072	47,598	N/A
2010	7,770	367,015,950	47,235	8.40%

**Source:** U.S. Department of Commerce, Bureau of Economic Analysis. These numbers are estimated by the Bureau and may be revised from year to year.

a Population information provided by the NJ Dept of Labor and Workforce Development. These numbers are estimated by the Department and may be revised from year to year.

b Personal income has been estimated based upon the county population and per capita personal income presented.

c Per capita personal income by county estimated based upon the 2000 Census published by the US Bureau of Economic Analysis.

d Unemployment data provided by the NJ Dept of Labor and Workforce Development. Note that that there is recent revised data for the years 2004 through 2001 due to the new unemployment estimation procedure.

**SOUTH AMBOY PUBLIC SCHOOL DISTRICT  
PRINCIPAL EMPLOYERS  
CURRENT YEAR AND NINE YEARS AGO**

	2019	
	EMPLOYEES	PERCENTAGE OF TOTAL EMPLOYMENT

**DATA NOT AVAILABLE**

Total	0	0.00%
Total Employment - (Estimated)	0	

Source: Middlesex County Department of Economic Development and Tourism;  
The City of South Amboy, Official Statements

### **Operating Information**

Operating information is intended to provide contextual information about the School District's operations and resources to assist readers in using financial statement information to understand and assess the School District's economic condition. Please refer to the following exhibits for a historical view of the factors and statistics pertinent to the School District's operations.

*This page intentionally left blank*

**SOUTH AMBOY PUBLIC SCHOOL DISTRICT  
FULL-TIME EQUIVALENT DISTRICT EMPLOYEES BY FUNCTION/PROGRAM  
LAST TEN FISCAL YEARS**

Function/Program	2019	2018	2017	2016	2015	2014	2013	2012	2011	2010
Instruction:										
Regular	68	68	68	68	66	67		67		
Special Education	27	27	27	27	27	20		19		
Other Special Instruction	3	3	3	3	3	3		2		
Other Instruction	1	1	1	1	1	1		1		
Support Services:										
Student & Instruction Related Services	27	27	26	26	28	27	DATA NOT AVAILABLE	23		
General Administration	2	2	2	2	2	2	2	2		DATA NOT AVAILABLE
School Administrative Services	8	8	8	8	8	9		4		
Other Administrative Services	2	2	2	2	2	3		2		
Central Services	4	4	4	4	4	5		5		
Technical Administrative Services	1	1	1	1	1	1		1		
Plant Operations & Maintenance	12	12	12	13	13	13		11		
Pupil Transportation	1	1	1	1	1	1		2		
<b>Total</b>	<b>156</b>	<b>156</b>	<b>155</b>	<b>156</b>	<b>156</b>	<b>152</b>	<b>-</b>	<b>139</b>	<b>-</b>	<b>-</b>

Source: District Personnel Records

**SOUTH AMBOY PUBLIC SCHOOL DISTRICT  
OPERATING STATISTICS  
LAST TEN FISCAL YEARS**

FISCAL YEAR	ENROLLMENT	OPERATING EXPENDITURES (a)	COST PER PUPIL	PERCENTAGE CHANGE	TEACHING STAFF (b)	PUPIL/TEACHER RATIO (d)	AVERAGE DAILY ENROLLMENT (ADE) (c)	AVERAGE DAILY ATTENDANCE (ADA) (c)	% CHANGE IN AVERAGE DAILY ENROLLMENT	STUDENT ATTENDANCE PERCENTAGE
2019	1,079	\$ 19,533,305.17	\$ 18,103.16	3.61%	99	10:9	1,056.00	1,004.00	0.96%	95.08%
2018	1,033	18,118,857.03	17,540.04	0.39%	99	10:9	1,056.00	1,004.00	0.96%	95.08%
2017	1,091	19,062,233.11	17,472.26	3.50%	100	10:9	1,046.00	986.00	-1.60%	94.26%
2016	1,105	18,654,222.72	16,881.65	5.63%	100	11:1	1,063.00	1,000.00	-1.21%	94.07%
2015	1,128	18,026,761.11	15,981.17	12.67%	102	11:1	1,076.00	1,007.00	-7.72%	93.59%
2014	1,150	16,311,962.53	14,184.32	-9.25%	100	12:0	1,166.00	1,101.00	1.13%	94.43%
2013	1,175	18,366,164.00	15,630.78	20.14%	111	10:6	1,153.00	1,138.00	0.00%	98.70%
2012	1,183	15,391,904.00	13,010.91	-6.75%	111	10:7	1,153.00	1,101.00	-0.09%	95.49%
2011	1,154	16,100,954.00	13,952.30	0.82%	100	11:5	1,154.00	1,103.00	-3.27%	95.58%
2010	1,193	16,509,202.00	13,838.39	#REF!	100	11:9	1,193.00	1,118.00	8.55%	93.71%

Sources: District records

Note: Enrollment based on annual October district count from the year prior.

- a Operating expenditures equal total expenditures less debt service, capital outlay, and on-behalf TPAF Pension and reimbursed TPAF social security contributions. J-4
- b Teaching staff includes only full-time equivalents of certificated staff.
- c Average daily enrollment and average daily attendance are obtained from the School Register Summary (SRS).
- d Pupil/Teacher ratio was obtained from the Comparative Spending Guide

**SOUTH AMBOY PUBLIC SCHOOL DISTRICT  
SCHOOL BUILDING INFORMATION  
LAST TEN FISCAL YEARS**

<u>DISTRICT BUILDINGS</u>	<u>2019</u>	<u>2018</u>	<u>2017</u>	<u>2016</u>	<u>2015</u>	<u>2014</u>	<u>2013</u>	<u>2012</u>	<u>2011</u>	<u>2010</u>
Elementary Schools:										
South Amboy Elementary:										
Square Feet	89,572	89,572	89,572	89,573	89,573	89,573	N/A	73,205	N/A	58,934
Capacity	N/A	N/A	N/A	N/A	N/A	N/A	N/A	N/A	N/A	N/A
Enrollment	587	570	570	567	568	643	N/A	727	N/A	646
Middle School:										
Governor Harold G. Hoffman										
Square Feet	117,615	117,615	117,615	117,615	117,615	117,615	N/A	117,615	N/A	114,335
Capacity	N/A	N/A	N/A	N/A	N/A	N/A	N/A	N/A	N/A	N/A
Enrollment	522	507	521	528	508	466	N/A	526	N/A	508

Number of Schools at June 30, 2019:

Elementary = 1

Middle School = 1

Other = 1

**Source:** District Facilities Office, District Records

Note: Year of original construction is shown in parentheses. Increases in square footage and capacity are the result of additions. Enrollment is based on the annual October district count.

SOUTH AMBOY PUBLIC SCHOOL DISTRICT  
GENERAL FUND  
SCHEDULE OF REQUIRED MAINTENANCE FOR SCHOOL FACILITIES  
LAST TEN FISCAL YEARS  
UNAUDITED

SCHOOL FACILITIES	PROJECT # (s)	2019	2018	2017	2016	2015	2014	2013	2012	2011	2010
Elementary	N/A	350,837.16	283,135.51	222,589.20	219,641.00	166,683.00	167,483.45	171,540.00	235,245.00	37,602.00	N/A
High School	N/A	111,288.24	89,812.75	70,607.00	67,151.39	122,043.00	138,147.45	117,991.00	126,671.00	9,325.00	N/A
Other Facilities	N/A	11,093.04	8,952.40	7,038.00	7,484.00	49,353.36	24,447.41	7,295.00	19,048.00	N/A	N/A
Grand Total		\$ 473,218.44	\$ 381,900.66	\$ 300,234.20	\$ 294,276.39	\$ 338,079.36	\$ 330,078.31	\$ 296,826.00	\$ 380,964.00	\$ 46,927.00	\$ -

Source: District Records



**SOUTH AMBOY PUBLIC SCHOOL DISTRICT  
INSURANCE SCHEDULE  
JUNE 30, 2019  
UNAUDITED**

	<b>LIMITS</b>	<b>DEDUCTIBLE</b>
<b>Middlesex County Municipal Joint Insurance Fund</b>		
Risk Management Plan	\$ 250,000,000.00	\$ 1,000.00
Boiler and Machinery	100,000,000.00 *	1,000.00
Equipment Floater	Included	1,000.00
Auto Physical Damage (inc. Garage Keepers Legal Liability)	Actual Cash Value	1,000
Blanket Bond	100,000.00	1,000.00
Auto Liability (inc. Garage Keepers Legal Liability)	25,000,000.00	
General Liability	11,000,000.00	
Educator's Legal Liability	6,000,000.00	
Public Official Liability	11,000,000.00	
Employers Liability	11,000,000.00	
Worker's Compensation	Statutory	

Source: District Records

*This page intentionally left blank*

**SINGLE AUDIT SECTION**

Fourth Section

*This page intentionally left blank*



HOLMAN | FRENIA  
ALLISON, P.C.  
*Certified Public Accountants & Consultants*

680 Hooper Avenue, Bldg B, Toms River, NJ 08753 • Tel: 732.797.1333  
618 Stokes Road, Medford, NJ 08055 • Tel: 609.953.0612  
912 Highway 33, Suite 2, Freehold, NJ 07728 • Tel: 732.409.0800  
194 East Bergen Place, Red Bank, NJ 07701 • Tel: 732.747.0010

[www.hfacpas.com](http://www.hfacpas.com)

## EXHIBIT K-1

### **INDEPENDENT AUDITOR'S REPORT ON INTERNAL CONTROL OVER FINANCIAL REPORTING AND ON COMPLIANCE AND OTHER MATTERS BASED ON AN AUDIT OF FINANCIAL STATEMENTS PERFORMED IN ACCORDANCE WITH GOVERNMENT AUDITING STANDARDS**

Honorable President and Members  
of the Board of Education  
South Amboy Public School District  
County of Middlesex  
South Amboy, NJ 08879

We have audited, in accordance with the auditing standards generally accepted in the United States of America and the standards applicable to financial audits contained in Government Auditing Standards issued by the Comptroller General of the United States and audit requirements as prescribed by the Office of School Finance, Department of Education, State of New Jersey, the financial statements of the governmental activities, the business-type activities, each major fund and the aggregate remaining fund information of the South Amboy Public School District as of and for the year ended June 30, 2019, and the related notes to the financial statements, which collectively comprise the School District's basic financial statements, and have issued our report thereon dated December 17, 2019.

#### **Internal Control Over Financial Reporting**

In planning and performing our audit of the financial statements, we considered the South Amboy Public School District's internal control over financial reporting (internal control) to determine the audit procedures that are appropriate in the circumstances for the purpose of expressing our opinions on the financial statements, but not for the purpose of expressing an opinion on the effectiveness of the School District's internal control. Accordingly, we do not express an opinion on the effectiveness of the South Amboy Public School District's internal control.

A *deficiency in internal control* exists when the design or operation of a control does not allow management or employees, in the normal course of performing their assigned functions, to prevent, or detect and correct, misstatements on a timely basis. A *material weakness* is a deficiency, or a combination of deficiencies, in internal control, such that there is a reasonable possibility that a material misstatement of the entity's financial statements will not be prevented, or detected and corrected on a timely basis. A *significant deficiency* is a deficiency, or a combination of deficiencies, in internal control that is less severe than a material weakness, yet important enough to merit attention by those charged with governance.

Our consideration of internal control was for the limited purpose described in the first paragraph of this section and was not designed to identify all deficiencies in internal control that might be material weaknesses or significant deficiencies. Given these limitations, during our audit we did not identify any deficiencies in internal control that we consider to be material weaknesses. However, material weaknesses may exist that have not been identified.

### **Compliance and Other Matters**

As part of obtaining reasonable assurance about whether the School District's financial statements are free from material misstatement, we performed tests of its compliance with certain provisions of laws, regulations, contracts, and grant agreements, noncompliance with which could have a direct and material effect on the determination of financial statement amounts. However, providing an opinion on compliance with those provisions was not an objective of our audit, and accordingly, we do not express such an opinion. The results of our tests disclosed no instances of noncompliance or other matters that are required to be reported under Government Auditing Standards, and audit requirements as prescribed by the Office of School Finance, Department of Education, State of New Jersey.

### **Purpose of This Report**

The purpose of this report is solely to describe the scope of our testing of internal control and compliance and the results of that testing, and not to provide an opinion on the effectiveness of the School District's internal control or on compliance. This report is an integral part of an audit performed in accordance with Government Auditing Standards and audit requirements as prescribed by the Office of School Finance, Department of Education, State of New Jersey, and federal and state awarding agencies and pass-through entities, in considering the School District's internal control and compliance. Accordingly, this communication is not suitable for any other purpose.

Respectfully Submitted,

HOLMAN FRENIA ALLISON, P.C.

Robert W. Allison  
Certified Public Accountant  
Public School Accountant, 897

Freehold, New Jersey  
December 17, 2019

**EXHIBIT K-2**

**INDEPENDENT AUDITOR'S REPORT ON COMPLIANCE FOR EACH MAJOR PROGRAM AND ON INTERNAL CONTROL OVER COMPLIANCE REQUIRED BY THE UNIFORM GUIDANCE AND NEW JERSEY OMB CIRCULAR 15-08**

Honorable President and Members  
of the Board of Education  
South Amboy Public School District  
County of Middlesex  
South Amboy, NJ 08879

**Report on Compliance for Each Major Federal and State Program**

We have audited the South Amboy Public School District's compliance with the types of compliance requirements described in the OMB Compliance Supplement and the New Jersey State Aid/Grant Compliance Supplement that could have a direct and material effect on each of the School District's major federal and state programs for the fiscal year ended June 30, 2019. The South Amboy Public School District's major federal and state programs are identified in the summary of auditor's results section of the accompanying schedule of findings and questioned costs.

**Management's Responsibility**

Management is responsible for compliance with federal and state statutes, regulations, and the terms and conditions of its federal and state awards applicable to its federal and state programs.

**Auditor's Responsibility**

Our responsibility is to express an opinion on compliance for each of the South Amboy Public School District's major federal and state programs based on our audit of the types of compliance requirements referred to above. We conducted our audit of compliance in accordance with auditing standards generally accepted in the United States of America; the standards applicable to financial audits contained in Government Auditing Standards, issued by the Comptroller General of the United States; Title 2 U.S. Code of Federal Regulations (CFR) Part 200, Uniform Administrative Requirements, Cost Principles, and Audit Requirements for Federal Awards (Uniform Guidance); New Jersey OMB's Circular 15-08, Single Audit Policy for Recipients of Federal Grants, State Grants and State Aid; and the audit requirements prescribed by the Office of School Finance, Department of Education, State of New Jersey. Those standards, the Uniform Guidance and New Jersey OMB's Circular 15-08 require that we plan and perform the audit to obtain reasonable assurance about whether noncompliance with the types of compliance requirements referred to above that could have a direct and material effect on a major federal or state program occurred. An audit includes examining, on a test basis, evidence about the School District's compliance with those requirements and performing such other procedures as we considered necessary in the circumstances.

We believe that our audit provides a reasonable basis for our opinion on compliance for each major federal and state program. However, our audit does not provide a legal determination of the School District's compliance.

## Opinion on Each Major Federal and State Program

In our opinion, the South Amboy Public School District complied, in all material respects, with the types of compliance requirements referred to above that could have a direct and material effect on each of its major federal and state programs for the year ended June 30, 2019.

## Report on Internal Control Over Compliance

Management of the South Amboy Public School District is responsible for establishing and maintaining effective internal control over compliance with the types of compliance requirements referred to above. In planning and performing our audit of compliance, we considered the School District's internal control over compliance with the types of requirements that could have a direct and material effect on each major federal or state program to determine the auditing procedures that are appropriate in the circumstances for the purpose of expressing an opinion on compliance for each major federal or state program and to test and report on internal control over compliance in accordance with the Uniform Guidance and New Jersey OMB's Circular 15-08, but not for the purpose of expressing an opinion on the effectiveness of internal control over compliance. Accordingly, we do not express an opinion on the effectiveness of the School District's internal control over compliance.

*A deficiency in internal control over compliance* exists when the design or operation of a control over compliance does not allow management or employees, in the normal course of performing their assigned functions, to prevent, or detect and correct, noncompliance with a type of compliance requirement of a federal or state program on a timely basis. A *material weakness in internal control over compliance* is a deficiency, or combination of deficiencies, in internal control over compliance, such that there is a reasonable possibility that material noncompliance with a type of compliance requirement of a federal or state program will not be prevented, or detected and corrected, on a timely basis. A *significant deficiency in internal control over compliance* is a deficiency, or a combination of deficiencies, in internal control over compliance with a type of compliance requirement of a federal or state program that is less severe than a material weakness in internal control over compliance, yet important enough to merit attention by those charged with governance.

Our consideration of internal control over compliance was for the limited purpose described in the first paragraph of this section and was not designed to identify all deficiencies in internal control over compliance that might be material weaknesses or significant deficiencies. We did not identify any deficiencies in internal control over compliance that we consider to be material weaknesses. However, material weaknesses may exist that have not been identified.

The purpose of this report on internal control over compliance is solely to describe the scope of our testing of internal control over compliance and the results of that testing based on the requirements of the Uniform Guidance and New Jersey OMB's Circular 15-08. Accordingly, this report is not suitable for any other purpose.

Respectfully Submitted,

HOLMAN FRENIA ALLISON, P.C.

Robert W. Allison  
Certified Public Accountant  
Public School Accountant, 897

Freehold, New Jersey  
December 17, 2019



SOUTH AMBOY PUBLIC SCHOOL DISTRICT  
SCHEDULE OF EXPENDITURES OF FEDERAL AWARDS  
FOR THE FISCAL YEAR ENDED JUNE 30, 2019

FEDERAL GRANTOR PASS-THROUGH GRANTOR PROGRAM TITLE OR CLUSTER	FEDERAL CFDA NUMBER	FEDERAL AWARD IDENTIFICATION NUMBER	PASS THROUGH ENTITY IDENTIFYING NUMBER	PROGRAM OR AWARD AMOUNT	GRANT PERIOD	BALANCE JUNE 30, 2018	CARRYOVER (WALKOVER) AMOUNT	CASH RECEIVED	BUDGETARY EXPENDITURES	REPAYMENT OF PRIOR YEARS' BALANCES	PASSED THROUGH TO SUBRECIPIENTS	ADJUSTMENTS	UNEARNED REVENUE	BALANCE, JUNE 30, 2019	
														(ACCOUNTS RECEIVABLE)	(DUE TO GRANTOR)
<b>U.S. Department of Health and Human Services</b> Passed Through New Jersey Department of Human Services: Maternal and Child Health Program Medical Assistance Program (S6M)	93.778	1705N5MAP	100-034-7540-211	43,970.82	7/11/8-6/30/19	\$ -	\$ -	43,970.82	(43,970.82)	-	-	-	-	\$ -	\$ -
Total Medicaid Cluster								43,970.82	(43,970.82)	-	-	-	-	\$ -	\$ -
<b>Total U.S. Department of Health and Human Services</b>								43,970.82	(43,970.82)	-	-	-	-	\$ -	\$ -
<b>U.S. Department of Agriculture</b> Child Nutrition Cluster: National School Lunch Program School Breakfast Program	10.553	171N1304N1099 16161N304N1099	100-010-3350-028 100-010-3350-028	30,920.56 20,733.61	7/11/8-6/30/19 7/11/7-6/30/18	(2,978.87) (2,978.87)	-	28,752.45 2,978.87	(30,920.56) (30,920.56)	-	-	-	-	-	(2,168.11) (2,168.11)
National School Lunch Program	10.555	171N1304N1099	100-010-3350-028	195,197.52	7/11/8-6/30/19	-	-	180,943.13	(195,197.52)	-	-	-	-	-	(14,254.39)
National School Lunch Program	10.555	16161N304N1099	100-010-3350-028	200,723.91	7/11/7-6/30/18	(17,514.57)	-	17,514.57	-	-	-	-	-	-	(435.78)
Healthy Hunger-Free Kids Act	10.555	171N1304N1099	100-010-3350-026	5,995.44	7/11/8-6/30/19	(522.54)	-	5,595.66	(5,995.44)	-	-	-	-	-	-
Healthy Hunger-Free Kids Act	10.555	16161N304N1099	100-010-3350-026	5,947.14	7/11/7-6/30/18	(522.54)	-	5,595.66	(5,995.44)	-	-	-	-	-	-
Food Distribution Program (Noncash Assistance)	10.555	171N1304N1099	Unavailable	27,298.02	7/11/7-6/30/18	(18,037.11)	-	27,298.02	(27,298.02)	-	-	-	-	-	(14,696.17)
Total Child Nutrition Cluster				263,569.24		(23,487.92)		(28,490.98)	(263,569.24)						(16,858.28)
<b>Total U.S. Department of Agriculture</b>				263,569.24		(23,487.92)		(28,490.98)	(263,569.24)						(16,858.28)
<b>U.S. Department of Education</b> Temporary Emergency Impact Aid	84.938C	S938C18005	Unavailable	52,625.00	7/11/7-6/30/18	(52,625.00)	-	52,625.00	-	-	-	-	-	-	(16,858.28)
Passed Through New Jersey Department of Education: New Child Care Fund (N.C.C.F.): Title I - Part A Title I - Part A Title I SEA	84.010 84.010 84.010	S010A160030 S010A150029 S010A150030	100-034-5064-194 100-034-5064-194 100-034-5064-194	298,296.00 272,383.00 217,112.00	7/11/8-6/30/19 7/11/7-6/30/18 7/11/8-6/30/19	-	-	175,524.39 86,839.61 79,977.00	(266,127.16) (144,451.72) (410,578.88)	-	-	-	-	-	(90,602.77) (64,474.72) (155,077.49)
Title II - Part A, Supporting Effective Instruction	84.367	S567A160029 S567A150029	100-034-5065-290 100-034-5065-290	48,148.00 34,007.00	7/11/8-6/30/19 7/11/7-6/30/18	(11,286.74) (11,286.74)	-	33,997.26 45,284.00	(42,091.25) (42,091.25)	-	-	-	-	-	(8,095.99) (8,095.99)
Title III - English Language Acquisition	84.365	S565A160030 S565A150030	100-034-5064-187 100-034-5064-187	1,880.00 995.82	7/11/8-6/30/19 7/11/6-6/30/17	0.18 0.18	-	1,766.00 (1,855.87)	(1,855.87) (1,855.87)	-	-	-	-	-	(89.69) (89.69)
Title IV	84.424A 84.424A	S424A170030 S424A170031	100-034-5064-186 100-034-5064-187	22,332.00 10,000.00	7/11/8-6/30/19 7/11/7-6/30/18	(887.42) (887.42)	-	13,182.58 887.42	(14,696.53) (14,696.53)	-	-	-	-	-	(1,513.95) (1,513.95)
Special Education Cluster: IDEA, Part B IDEA, Part B	84.027 84.027	H027A160100 H027A150100	100-034-5065-016 100-034-5065-016	329,878.00 296,527.00	7/11/8-6/30/19 7/11/7-6/30/18	(39,540.36) (39,540.36)	-	221,881.64 261,442.00	(322,877.83) (322,877.83)	-	-	-	-	-	(100,996.19) (100,996.19)
IDEA, Preschool	84.173	H173A160114	100-034-5065-020	7,021.00	7/11/8-6/30/19	-	-	7,021.00	(7,021.00)	-	-	-	-	-	-
IDEA, Preschool	84.173	H173A150114	100-034-5065-020	6,788.00	7/11/7-6/30/18	-	-	7,021.00	(7,021.00)	-	-	-	-	-	-
Total Special Education Cluster				329,898.83		(39,540.36)		(322,877.83)	(329,898.83)						(100,996.19)
<b>Total U.S. Department of Education</b>				724,549.00		(184,128.95)		(99,121.36)	(724,549.00)						(265,271.31)
<b>Total Expenditures of Federal Awards</b>				1,032,089.06		(205,144.93)		(1,102,503.72)	(1,102,089.06)						(282,629.59)

The accompanying Notes to Schedules of Expenditures of Awards and Financial Assistance are an integral part of this schedule.

*This page intentionally left blank*



*This page intentionally left blank*

**SOUTH AMBOY PUBLIC SCHOOL DISTRICT**  
**NOTES TO SCHEDULES OF EXPENDITURES OF FEDERAL AWARDS AND STATE**  
**FINANCIAL ASSISTANCE**  
**YEAR ENDED JUNE 30, 2019**

**Note 1. Basis of Presentation**

The accompanying schedules of expenditures of federal awards and state financial assistance present the activity of all federal awards and state financial assistance programs of the South Amboy Public School District. The School District is defined in Note 1 of the basic financial statements. The information in these schedules is presented in accordance with the requirements of Title 2 U.S. Code of Federal Regulations (CFR) Part 200, Uniform Administrative Requirements, Cost Principles, and Audit Requirements for Federal Awards (Uniform Guidance) and New Jersey OMB's Circular 15-08, Single Audit Policy for Recipients of Federal Grants, State Grants and State Aid. All federal and state awards received directly from federal and state agencies, as well as federal awards and state financial assistance passed through other government agencies is included on the schedule of expenditures of federal awards and state financial assistance.

**Note 2. Summary of Significant Accounting Policies**

The accompanying schedules of expenditures of federal awards and state financial assistance are presented using the budgetary basis of accounting with the following exception: programs recorded in the enterprise fund are presented using the accrual basis of accounting and programs recorded in the capital projects fund are presented using the modified accrual basis of accounting. These bases of accounting are described in Note 1 to the School District's basic financial statements. The information in this schedule is presented in accordance with the requirements of Title 2 U.S. Code of Federal Regulations (CFR) Part 200, *Uniform Administrative Requirements, Cost Principles, and Audit Requirements for Federal Awards* and New Jersey OMB's Circular 15-08, *Single Audit Policy for Recipients of Federal Grants, State Grants and State Aid*. Therefore, some amounts presented in this schedule may differ from amounts presented in, or used in the preparation of, the basic financial statements.

The School District did not elect the 10-percent de minimis indirect cost rate as discussed in 2 CFR 200.414.

Revenues and expenditures reported under the Food Distribution Program represent current year value received and current year distributions respectively. The amount reported as TPAF Pension Contributions represents the amount paid by the state on behalf of the School District for the year ended June 30, 2019. TPAF Social Security Contributions represents the amount reimbursed by the state for the employer's share of social security contributions for TPAF members for the year ended June 30, 2019.

**SOUTH AMBOY PUBLIC SCHOOL DISTRICT**  
**NOTES TO SCHEDULES OF EXPENDITURES OF FEDERAL AWARDS AND STATE**  
**FINANCIAL ASSISTANCE**  
**YEAR ENDED JUNE 30, 2019 (Continued)**

**Note 3. Relationship to Basic Financial Statements**

The basic financial statements present the general fund and special revenue fund on a GAAP basis. Budgetary comparison statements or schedules (RSI) are presented for the general fund and special revenue fund to demonstrate finance-related legal compliance in which certain revenue is permitted by law or grant agreement to be recognized in the audit year, whereas for GAAP reporting, revenue is not recognized until the subsequent year or when expenditures have been made.

The general fund is presented in the accompanying schedules on the modified accrual basis with the exception of the revenue recognition of the one or more deferred June state aid payments in the current budget year, which is mandated pursuant to *N.J.S.A. 18A:22-44.2*. For GAAP purposes payments are not recognized until the subsequent budget year due to the state deferral and recording of the one or more June state aid payments in the subsequent year. The special revenue fund is presented in the accompanying schedules on the grant accounting budgetary basis, which recognizes encumbrances as expenditures and also recognizes the related revenues, whereas the GAAP basis does not. The special revenue fund also recognizes the one or more state aid June payments in the current budget year, consistent with *N.J.S.A. 18A:22-4.2*.

The net adjustment to reconcile from the budgetary basis to the GAAP basis is \$3,473.20 for the general fund and (\$39,733.27) for the special revenue fund. See Exhibit C-3 Note A of the basic financial statements, for a reconciliation of the budgetary basis to the modified accrual basis of accounting for the general and special revenue funds. Awards and financial assistance expenditures reported in the School District's basic financial statements on a GAAP basis are presented as follows:

<u>Fund</u>	<u>Federal</u>	<u>State</u>	<u>Total</u>
General Fund	\$ 43,970.82	\$ 9,418,670.80	\$ 9,462,641.62
Special Revenue Fund	771,918.29	654,311.54	1,426,229.83
Food Service Fund	259,411.54	5,272.22	264,683.76
Total Awards & Financial Assistance	<u>\$ 1,075,300.65</u>	<u>\$ 10,078,254.56</u>	<u>\$ 11,153,555.21</u>

**Note 4. Relationship to Federal and State Financial Reports**

Amounts reported in the accompanying schedules agree with the amounts reported in the related federal and state financial reports.

**Note 5. Federal and State Loans Outstanding**

The South Amboy Public School District had no loan balances outstanding at June 30, 2019.

**SOUTH AMBOY PUBLIC SCHOOL DISTRICT  
SCHEDULE OF FINDINGS AND QUESTIONED COSTS  
YEAR ENDED JUNE 30, 2019**

**Section I - Summary of Auditor's Results**

**Financial Statements**

Type of auditor's report issued Unmodified

Internal control over financial reporting:

- 1) Material weakness(es) identified?            yes   X   no
- 2) Significant deficiency(ies) identified?            yes   X   none reported
- Noncompliance material to financial statements noted?            yes   X   no

**Federal Awards**

Internal control over major programs:

- 1) Material weakness(es) identified?            yes   X   no
- 2) Significant deficiency(ies) identified?            yes   X   none reported

Type of auditor's report issued on compliance for major programs Unmodified

Any audit findings disclosed that are required to be reported in accordance with 2 CFR 200 section .516(a) of Uniform Guidance?            yes   X   no

Identification of major programs:

<u>CFDA Number(s)</u>	<u>FAIN Number(s)</u>	<u>Name of Federal Program or Cluster</u>
84.027	H027A160100	Special Education Cluster: I.D.E.A. Part B
84.173	H173A160114	I.D.E.A. Preschool

Dollar threshold used to determine Type A programs            \$ 750,000.00

Auditee qualified as low-risk auditee?   X   yes            no

**SOUTH AMBOY PUBLIC SCHOOL DISTRICT  
SCHEDULE OF FINDINGS AND QUESTIONED COSTS  
YEAR ENDED JUNE 30, 2019**

**Section I - Summary of Auditor's Results (Continued)**

**State Financial Assistance**

Dollar threshold used to determine Type A programs	\$	750,000.00
Auditee qualified as low-risk auditee?	<u>  X  </u>	yes <span style="margin-left: 100px;">no</span>
Internal control over major programs:		
1) Material weakness(es) identified?	<u>          </u>	yes <span style="margin-left: 100px;"><u>  X  </u> no</span>
2) Significant deficiency(ies) identified?	<u>          </u>	yes <span style="margin-left: 100px;"><u>  X  </u> none reported</span>
Type of auditor's report issued on compliance for major programs		Unmodified

Identification of major programs:

<b><u>State Grant/Project Number(s)</u></b>	<b><u>Name of State Program</u></b>
495-034-5120-089	State Aid Public:
495-034-5120-084	Special Education Categorical Aid
495-034-5120-085	Security Aid
495-034-5120-078	Adjustment Aid
	Equalization Aid



**SOUTH AMBOY PUBLIC SCHOOL DISTRICT  
SCHEDULE OF FINDINGS & QUESTIONED COSTS  
YEAR ENDED JUNE 30, 2019**

**Section II - Financial Statement Findings**

This section identifies the significant deficiencies, material weaknesses and instances of noncompliance related to the basic financial statements that are required to be reported in accordance with *Government Auditing Standards* and with audit requirements prescribed by the Division of Administration and Finance, Department of Education, State of New Jersey.

None.

**SOUTH AMBOY PUBLIC SCHOOL DISTRICT  
SCHEDULE OF FINDINGS & QUESTIONED COSTS  
YEAR ENDED JUNE 30, 2019**

**Section III - Federal Awards & State Financial Assistance Findings & Questioned Costs**

This section identifies the significant deficiencies, material weaknesses and instances of noncompliance, including questioned costs, related to the audit of major federal and state programs, as required by Title 2 U.S. Code of Federal Regulations (CFR) Part 200, Uniform Administrative Requirements, Cost Principals, and Audit Requirements for Federal Awards (Uniform Guidance) and New Jersey OMB's Circular 15-08.

**FEDERAL AWARDS**

None.

**STATE FINANCIAL ASSISTANCE**

None.

**SOUTH AMBOY PUBLIC SCHOOL DISTRICT  
SUMMARY SCHEDULE OF PRIOR YEAR AUDIT FINDINGS  
AND QUESTIONED COSTS AS PREPARED BY MANAGEMENT  
YEAR ENDED JUNE 30, 2019**

This section identifies the status of prior year findings related to the financial statements, federal awards and state financial assistance that are required to be reported in accordance with Government Auditing Standards, Title 2 U.S. Code of Federal Regulations (CFR) Part 200, Uniform Administrative Requirements, Cost Principals, and Audit Requirements for Federal Awards (Uniform Guidance), and New Jersey OMB's Circular 15-08.

Financial Statement Findings

No Prior Year Findings.

Federal Awards

No Prior Year Findings.

State Financial Assistance

No Prior Year Findings.