

Comprehensive Annual Financial Report

of the

Township of Warren School District

County of Somerset

Warren, New Jersey

For the Fiscal Year Ended June 30, 2019

Prepared by

**Township of Warren School District
Business Office**

TABLE OF CONTENTS

INTRODUCTORY SECTION	Page
Letter of Transmittal	1-4
Roster of Officials	5
Consultants and Advisors	6
Organizational Chart	7
 FINANCIAL SECTION	
Independent Auditor's Report	8-10
REQUIRED SUPPLEMENTARY INFORMATION – Part I	11
Management's Discussion and Analysis (Unaudited)	12-21
BASIC FINANCIAL STATEMENTS	22
A. District-Wide Financial Statements	23
A-1 Statement of Net Positions	24
A-2 Statement of Activities	25
B. Major Fund Financial Statements	26
Governmental Funds:	
B-1 Balance Sheet	27-28
B-2 Statement of Revenues, Expenditures, and Changes in Fund Balance	29
B-3 Reconciliation of the Statement of Revenues, Expenditures, and Changes in Fund Balances of Governmental Funds to the Statement of Activities	30
Other Funds	31
Propriety Funds:	
B-4 Statement of Net Positions	32
B-5 Statement of Revenues, Expenses, and Changes in Net Positions	33
B-6 Statement of Cash Flows	34
Fiduciary Funds:	
B-7 Statement of Fiduciary Net Positions	35
B-8 Statement of Changes in Fiduciary Net Positions	36
 Notes to the Financial Statements	 37-79

TABLE OF CONTENTS (Continued)

	Page
REQUIRED SUPPLEMENTARY INFORMATION – Part II	80
C. Budgetary Comparison Schedules	81
C-1 General Fund	82-90
C-2 Special Revenue Fund	91
C-3 Budget to GAAP Reconciliation	92
REQUIRED SUPPLEMENTARY INFORMATION - Part III	93
L. Schedules Related to Accounting and Reporting for Pension (GASB 68)	94
L-1 Schedule of the District's Proportionate Share of the Net Pension Liability - Public Employees Retirement System - Last Ten Years	95
L-2 Schedule of the District's Contributions - Public Employees Retirement System - Last Ten Years	96
L-3 Schedule of the District's Proportionate Share of the Net Pension Liability Teachers Pension and Annuity Fund - Last Ten Years	97
L-4 Notes to Required Supplementary Information Part III	98
REQUIRED SUPPLEMENTARY INFORMATION - Part IV	99
M. Schedule Related to Accounting and Reporting for Postemployment Benefits Other than Pensions (GASB 75)	100
M-1 Schedule of Changes in the Total OPEB Liability and Related Ratios - Last Ten Years	101
M-2 Note to RSI IV for the Fiscal Year Ended June 30, 2019	102
OTHER SUPPLEMENTARY INFORMATION	103
D. School Level Schedules	N/A
E. Special Revenue Fund	104
E-1 Combining Schedule of Revenues and Expenditures-Budgetary Basis	105
F. Capital Projects Fund	106
F-1 Summary Schedule of Revenues, Expenditures, and Changes in Fund Balance-Budgetary Basis	107
F-1A Schedule of Project Revenues, Expenditures, Project Balance, and Project Status-Budgetary Basis-Windows & HVAC Central School	108
F-1B Schedule of Project Revenues, Expenditures, Project Balance, and Project Status-Budgetary Basis-HVAC, Boilers, & Pumps ALT School	109
F-1C Schedule of Project Revenues, Expenditures, Project Balance, and Project Status-Budgetary Basis-Boilers & Pumps Mt. Horeb School	110
F-1D Schedule of Project Revenues, Expenditures, Project Balance, and Project Status-Budgetary Basis-Roof, Boilers, & Pumps Middle School	111
F-2 Summary Statement of Project Expenditures-Budgetary Basis	112

TABLE OF CONTENTS (Continued)

	Page
G. Proprietary Funds	113
Enterprise Fund:	
G-1 Statement of Net Positions	114
G-2 Statement of Revenues, Expenses and Changes in Fund Net Positions	115
G-3 Statement of Cash Flows	116
H. Fiduciary Fund	117
H-1 Combining Statements of Fiduciary Net Positions	118
H-2 Combining Statement of Changes in Fiduciary Net Positions	119
H-3 Schedule of Receipts and Disbursements-Student Activity Agency Fund	120
H-4 Schedule of Receipts and Disbursements-Payroll Funds	121
H-5 Schedule of Receipts and Disbursements-Other Agency Funds	N/A
I. Long-Term Debt	N/A
I-1 Schedule of Serial Bonds	N/A
I-2 Schedule of Obligations Under Capital Leases	N/A
I-3 Comparative Statements of Revenues, Expenditures and Changes in Fund Balance-Budget and Actual - Debt Service Fund	N/A

STATISTICAL SECTION - UNAUDITED

Financial Trends

J-1 Net Positions by Component	122
J-2 Changes in Net Positions	123-124
J-3 Fund Balances - Governmental Funds	125
J-4 Changes in Fund Balances - Governmental Funds	126
J-5 General Fund Other Local Revenue by Source	127

Revenue Capacity

J-6 Assessed Value and Actual Value of Taxable Property	128
J-7 Direct and Overlapping Property Tax Rates	129
J-8 Principal Property Taxpayers - Current Year and Ten Years Ago	130
J-9 Property Tax Levies and Collections	131

Debt Capacity

J-10 Ratios of Outstanding Debt by Type	132
J-11 Ratios of Net Bonded Debt Outstanding	133
J-12 Direct and Overlapping Governmental Activities Debt	134
J-13 Legal Debt Margin Information	135

Demographic and Economic Information

J-14 Demographic and Economic Statistics	136
J-15 Principal Employers - Current Year and Ten Years Ago	137

TABLE OF CONTENTS (Continued)

Page

STATISTICAL SECTION – UNAUDITED (CONTINUED)

Operating Information

J-16	Full-Time Equivalent District Employees by Function/Program	138
J-17	Operating Statistics	139
J-18	School Building Information	140
J-19	Schedule of Required Maintenance	141
J-20	Insurance Schedule	142

SINGLE AUDIT SECTION

K-1	Independent Auditor's Report on Internal Control Over Financial Reporting and on Compliance and Other Matters Based on an Audit of Basic Financial Statements Performed in Accordance with Government Auditing Standards	143-144
K-2	Independent Auditor's Report on Compliance with Requirements Applicable to Major State Financial Assistance Programs and on Internal Control Over Compliance in Accordance with U.S. Uniform Guidance and New Jersey OMB Circular 15-08	145-146
K-3	Schedule of Expenditures of Federal Awards, Schedule A	147
K-4	Schedule of Expenditures of State Financial Assistance, Schedule B	148
K-5	Notes to the Schedules of Federal Awards and State Financial Assistance	149-150
K-6	Schedule of Findings and Questioned Costs	151-152
K-7	Schedule of Prior Audit Findings	153

INTRODUCTORY SECTION



Warren Township Schools

Shining Brighter Every Day

November 15, 2019

President & Members of the Board of Education
Warren Township School District
County of Somerset
Warren, New Jersey 07059

Dear Board Members:

The comprehensive annual financial report of the Warren Township School District for the fiscal year ended June 30, 2019 is hereby submitted. Responsibility for both the accuracy of the data and completeness and fairness of the presentation, including all disclosures, rests with the management of the Warren Township Board of Education. To the best of our knowledge and belief, the data presented in this report is accurate in all material respects and is reported in a manner designed to present fairly the financial position and results of operations of the various funds and account groups of the District. All disclosures necessary to enable the reader to gain an understanding of the District's financial activities have been included.

The comprehensive annual financial report is presented in four sections: introductory, financial, statistical, and single audit. The introductory section includes this transmittal letter, the District's organizational chart and a list of principal officials. The financial section includes the general purpose financial statements and schedules, as well as the auditor's report thereon. The District is required to undergo an annual single audit in conformity with the audit requirements of Title 2 U.S. Code of Federal Regulations Part 200, Uniform Administrative Requirements, Cost Principles, and Audit Requirements for Federal Awards (Uniform Guidance), and State of New Jersey OMB Circular 15-08 "Single Audit Policy for Recipients of Federal Grants, State Grants and State Aid."

1) **REPORTING ENTITY AND ITS SERVICES:** The Warren Township School District is an independent reporting entity within the criteria adopted by the GASB as established by GASB Statement No. 14. All funds and account groups of the District are included in this report. The Warren Township Board of Education and all its schools constitute the District's reporting entity.

The District delivers a full educational experience for grade levels K through 8 (as well as an integrated preschool program). Regular education as well as special education for students with disabilities is provided. The District's average daily enrollment for the 2018-2019 school year was



Warren Township Schools

Shining Brighter Every Day

1,688, a decrease of approximately 2% compared to the year before. The following chart documents the enrollment changes from recent years.

ENROLLMENT DATA

<u>School Year</u>	<u>Average Daily Enrollment</u>	<u>Percent Change</u>
2018-19	1,688	-2.2%
2017-18	1,726	-2.11%
2016-17	1,763	-0.9%
2015-16	1,778	-3.0%
2014-15	1,834	-5.0%
2013-14	1,931	-4.1%
2012-13	2,014	-4.2%
2011-12	2,101	-4.2%
2010-11	2,194	-1.44%
2009-10	2,226	0.54%

2) ECONOMIC CONDITION AND OUTLOOK: The local economy in Warren Township seems to be quite healthy. Real estate sales are picking up from the nationwide challenges of a few years ago, and housing values are increasing, with an average residential home value of \$743,713. The Board of Education continues to upgrade its facilities to keep up with evolving educational requirements.

3) MAJOR INITIATIVES: The Warren Township School District is committed to providing its students with quality educational experiences. It is estimated that approximately 1,604 students will be served in four K-5 elementary schools, one 6-8 middle school and out-of-district placements in the 2019-2020 school year. Academic class size guidelines are at a maximum of 24 students. Instruction in integrated language arts, mathematics, science, social studies, and world languages is provided, as is instruction in art, innovation and design, music, and physical education/health. To ensure the efficacy of this K-8 instructional program, a systematic curriculum renewal cycle is used, and extensive staff development opportunities are available.

The district continues to implement its strategic plan, always striving to Shine Brighter Every Day, as well as abiding by the tenets of the Whole Child. Additionally, the district knows the value of well-maintained facilities and strives to provide its students and staff with safe, clean and healthy schools. The district is in the midst of multiple capital improvement projects related to a referendum as well as the development of future plans for fiscal management, capital and maintenance projects, and a new strategic plan.



Warren Township Schools

Shining Brighter Every Day

- 4) **INTERNAL ACCOUNTING CONTROLS:** District management is responsible for establishing and maintaining an internal control structure designed to ensure that the assets of the district are protected from loss, theft or misuse and to ensure that adequate accounting data are compiled to allow for the preparation of financial statements in conformity with generally accepted accounting principles (GAAP). The internal control structure is designed to provide reasonable, but not absolute, assurance that these objectives are met. The concept of reasonable assurance recognizes that: (1) the cost of a control should not exceed the benefits likely to be derived, and (2) the valuation of costs and benefits requires estimates and judgments by management.

As a recipient of federal and state financial assistance, the district is also responsible for ensuring that an adequate internal control structure is in place to ensure compliance with applicable laws and regulations related to those programs. This internal control structure is also subject to periodic evaluation by the district management.

As part of the district's single audit, tests are made to determine the adequacy of the internal control structure, including that portion related to federal and state financial assistance programs, as well as to determine that the district has complied with applicable laws and regulations.

- 5) **BUDGETARY CONTROLS:** In addition to internal accounting controls, the district maintains budgetary controls. The objective of these budgetary controls is to ensure compliance with legal provisions embodied in the annual appropriated budget approved by the voters of Warren. Annual appropriated budgets are adopted for each of the district's funds, and project-length budgets are developed for the capital improvements accounted for in the capital projects fund. The final budget amount as amended for the fiscal year is reflected in the financial section.

An encumbrance accounting system is used to record outstanding purchase commitments on a line item basis. Open encumbrances at year-end are either canceled or are included as re-appropriations of fund balance in the subsequent year.

- 6) **ACCOUNTING SYSTEM AND REPORTS:** The district's accounting records reflect generally accepted accounting principles, as promulgated by the Governmental Accounting Standards Board (GASB). The accounting system of the district is organized on the basis of funds and account groups. These funds and account groups are explained in "Notes to the Financial Statements," Note 1.

- 7) **DEBT ADMINISTRATION:** At June 30, 2019, the District had no outstanding debt. However, approval to sell a short term liability in July of 2019 had already been granted and the sale occurred after the ending date of this audit.



Warren Township Schools

Shining Brighter Every Day

- 8) **RISK MANAGEMENT:** The district purchases an extensive array of insurance coverage, including but not limited to general liability, automobile liability and comprehensive/collision, hazard and theft insurance on property and contents, and fidelity bonds.
- 9) **OTHER INFORMATION:** **Independent Audit** - State statutes require an annual audit by independent certified public accountants or registered municipal accountants. The accounting firm of Suplee, Clooney & Company has been selected by the Warren Board of Education to conduct the district's audit. In addition, the audit must be in conformity with the audit requirements of Title 2 U.S. Code of Federal Regulations Part 200, Uniform Administrative Requirements, Cost Principles, and Audit Requirements for Federal Awards (Uniform Guidance), and State of New Jersey *OMB Circular 15-08* "Single Audit Policy for Recipients of Federal Grants, State Grants and State Aid." The auditor's report on the general purpose financial statements and combining and individual fund statements and schedules is included in the financial section of this report. The auditor's reports related specifically to the single audit are included in the single audit section of this report.
- 10) **ACKNOWLEDGMENTS:** We would like to express our appreciation to the members of the Warren Township Board of Education for their concern in providing fiscal accountability to the citizens and taxpayers of Warren, and, thereby, contributing their full support to the development and maintenance of our financial operation. The preparation of this report could not have been accomplished without the efficient and dedicated services of our financial and accounting staff, to whom we offer our thanks as well.

Respectfully submitted,

Dr. Matthew A. Mingle, Ed.D.

Superintendent of Schools

Patricia Leonhardt

School Business Administrator

TOWNSHIP OF WARREN BOARD OF EDUCATION
WARREN, NEW JERSEY

ROSTER OF OFFICIALS
June 30, 2019

<u>Members of the Board of Education</u>		<u>Expiration of Term</u>
Mr. Aaron Bellish	MEMBER	2021
Mr. Christian Bellmann	MEMBER	2020
Mr. David Brezee	PRESIDENT	2020
Dr. Naresh Chand	MEMBER	2021
Mrs. Lisa DiMaggio	VICE PRESIDENT	2019
Mr. Marc Franco	MEMBER	2021
Mrs. Jeannine Sarosy	MEMBER	2019
Mrs. Ayanna Taylor	MEMBER	2020
Mrs. Patricia Zohn	MEMBER	2019

Other Officials

Dr. Matthew Mingle, Superintendent of Schools

Mrs. Patricia Leonhardt, Business Administrator/Board Secretary

Ruth M. Davies, Treasurer

Matthew Giacobbe, Esq., Board Attorney

TOWNSHIP OF WARREN
BOARD OF EDUCATION
CONSULTANTS AND ADVISORS

Architect

Parette Somjen Architects LLC
439 US Highway 46
Suite 4
Rockaway, NJ 07866

Audit Firm

Suplee, Clooney & Company
308 East Broad Street
Westfield, NJ 07090

Attorney

Mr. Matthew Giacobbe
Cleary Giacobbe Alfieri Jacobs LLC
5 Ravine Drive
P.O. Box 533
Matawan, NJ 07747

General Funds

Peapack-Gladstone Bank
58 Mountain Boulevard
Warren, NJ 07059

Debt Service Payments

N/A

Treasurer of Monies
 Medical Inspector
 Board Attorney

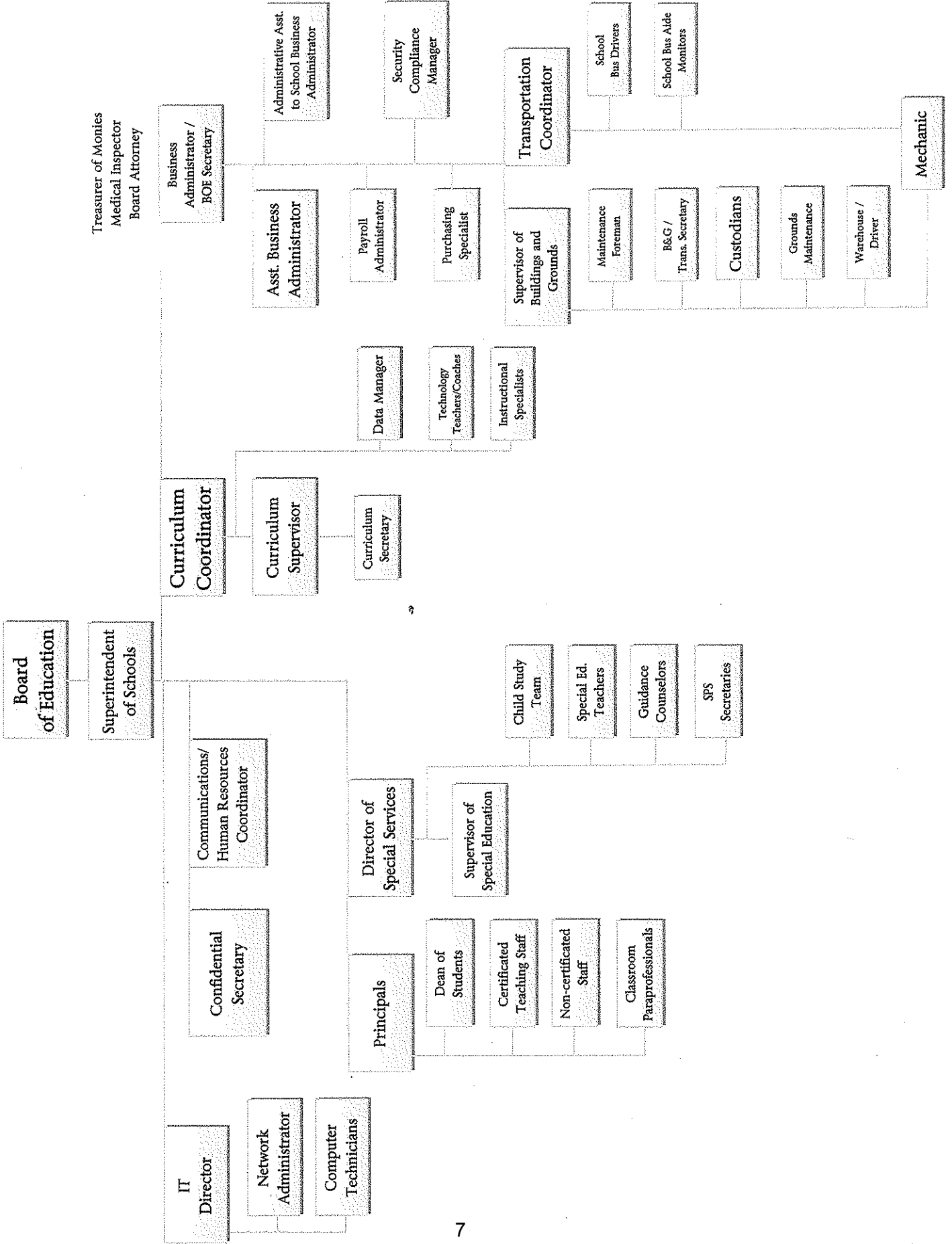

FINANCIAL SECTION



SUPLEE, CLOONEY & COMPANY

CERTIFIED PUBLIC ACCOUNTANTS

308 East Broad Street, Westfield, New Jersey 07090-2122

Telephone 908-789-9300

Fax 908-789-8535

E-mail info@scnco.com

INDEPENDENT AUDITOR'S REPORT

Honorable President and Members
of the Board of Education
Township of Warren School District
County of Somerset
Warren, New Jersey 07059

Report on the Financial Statements

We have audited the accompanying financial statements of the governmental activities, the business-type activities, each major fund, and the aggregate remaining fund information of the Township of Warren School District, County of Somerset, New Jersey as of and for the year ended June 30, 2019, and the related notes to the financial statements, which collectively comprise the District's basic financial statements as listed in the table of contents.

Management's Responsibility for the Financial Statements

Management is responsible for the preparation and fair presentation of these financial statements in accordance with accounting principles generally accepted in the United States of America; this includes the design, implementation, and maintenance of internal control relevant to the preparation and fair presentation of financial statements that are free from material misstatement, whether due to fraud or error.

Auditor's Responsibility

Our responsibility is to express opinions on these financial statements based on our audit. We conducted our audit in accordance with auditing standards generally accepted in the United States of America and the standards applicable to financial audits contained in *Government Auditing Standards* issued by the Comptroller General of the United States, audit requirements prescribed by the Division of Finance, Department of Education, State of New Jersey, and the standards issued by the State of New Jersey *OMB Circular 15-08* "Single Audit Policy for Recipients of Federal Grants, State Grants and State Aid." Those standards and provisions require that we plan and perform the audit to obtain reasonable assurance about whether the financial statements are free from material misstatement.

SUPLEE, CLOONEY & COMPANY

An audit involves performing procedures to obtain audit evidence about the amounts and disclosures in the financial statements. The procedures selected depend on the auditor's judgment, including the assessment of the risks of material misstatement of the financial statements, whether due to fraud or error. In making those risk assessments, the auditor considers internal control relevant to the District's preparation and fair presentation of the financial statements in order to design audit procedures that are appropriate in the circumstances, but not for the purpose of expressing an opinion on the effectiveness of the District's internal control. Accordingly, we express no such opinion. An audit also includes evaluating the appropriateness of accounting policies used and the reasonableness of significant accounting estimates made by management, as well as evaluating the overall presentation of the financial statements.

We believe the audit evidence we have obtained is sufficient and appropriate to provide a basis for our audit opinions.

Opinion

In our opinion, the financial statements referred to above present fairly, in all material respects, the respective financial position of the governmental activities, the business-type activities, each major fund, and the aggregate remaining fund information of the Township of Warren School District, County of Somerset, New Jersey as of June 30, 2019, and the respective changes in financial position, and, where applicable, cash flows thereof for the year then ended in accordance with accounting principles generally accepted in the United States of America.

Other Matters

Required Supplementary Information

Accounting principles generally accepted in the United States of America require that the Management's Discussion and Analysis and budgetary comparison information in Exhibit C-1 through C-3, the schedules related to accounting and reporting for pensions in Exhibit L-1 through L-4 and the schedules related to accounting and reporting for postretirement benefits other than pensions (OPEB) in Exhibit M-1 be presented to supplement the basic financial statements. Such information, although not a part of the basic financial statements, is required by the Governmental Accounting Standards Board who considers it to be an essential part of financial reporting for placing the basic financial statements in an appropriate operational, economic, or historical context. We have applied certain limited procedures to the required supplementary information in accordance with auditing standards generally accepted in the United States of America, which consisted of inquiries of management about the methods of preparing the information and comparing the information for consistency with management's responses to our inquiries, the basic financial statements, and other knowledge we obtained during our audit of the basic financial statements. We do not express an opinion or provide any assurance on the information because the limited procedures do not provide us with sufficient evidence to express an opinion or provide any assurance.

SUPLEE, CLOONEY & COMPANY

Other Information

Our audit was conducted for the purpose of forming opinions on the financial statements that collectively comprise the Township of Warren School District's basic financial statements. The accompanying supplementary information schedules such as the introductory section, combining statements and individual fund financial statements, the statistical section and the Schedules of Expenditures of Federal Awards and State Financial Assistance, as listed in the table of contents, as required by the New Jersey's OMB Circular 15-08, "Single Audit Policy for Recipients of Federal Grants, State Grants and State Aid," and the State of New Jersey, Department of Education, Division of Finance, are presented for purposes of additional analysis and are not a required part of the basic financial statements.

The combining and individual fund financial statements and the Schedules of Expenditures of Federal Awards and State Financial Assistance, as listed in the table of contents, as required by New Jersey's OMB Circular 15-08, "Single Audit Policy for Recipients of Federal Grants, State Grants and State Aid," and the State of New Jersey, Department of Education, Division of Finance is the responsibility of management and was derived from and relates directly to the underlying accounting and other records used to prepare the basic financial statements. Such information has been subjected to the auditing procedures applied in the audit of the basic financial statements and certain additional procedures, including comparing and reconciling such information directly to the underlying accounting records used to prepare the basic financial statements or to the basic financial statements themselves, and other additional procedures in accordance with auditing standards generally accepted in the United States of America. In our opinion, the combining and individual fund financial statements, and the schedule of expenditures of federal awards and state financial assistance are fairly stated, in all material respects, in relation to the basic financial statements as a whole.

The other information, such as the introductory and statistical sections, has not been subjected to the auditing procedures applied in the audit of the basic financial statements, and accordingly, we do not express an opinion or provide any assurance on it.

Other Reporting Required by Government Auditing Standards

In accordance with Government Auditing Standards, we have also issued our report dated November 15, 2019 on our consideration of the Township of Warren School District's internal control over financial reporting and on our tests of its compliance with certain provisions of laws, regulations, contracts, and grant agreements and other matters. The purpose of that report is to describe the scope of our testing of internal control over financial reporting and compliance and the results of that testing, and not to provide an opinion on effectiveness of the Township of Warren School District's internal control over financial reporting or on compliance. That report is an integral part of an audit performed in accordance with Government Auditing Standards in considering the Township of Warren School District's internal control over financial reporting and compliance.

CERTIFIED PUBLIC ACCOUNTANTS

PUBLIC SCHOOL ACCOUNTANT NO. 948

November 15, 2019

REQUIRED SUPPLEMENTARY INFORMATION – Part I

**MANAGEMENT'S DISCUSSION AND ANALYSIS
(UNAUDITED)**

**TOWNSHIP OF WARREN SCHOOL DISTRICT
WARREN, NEW JERSEY**

**MANAGEMENT'S DISCUSSION AND ANALYSIS
FOR THE YEAR ENDED JUNE 30, 2019
UNAUDITED**

The Management's Discussion and Analysis of the Township of Warren School District (the "District") offers readers of the District's financial statements a narrative overview of the financial activities for the fiscal year ended June 30, 2019. The intent of this discussion is to look at the District's financial performance as a whole; therefore readers should also review the transmittal letter at the front of this report, along with the District's financial statements and notes to the financial statements to enhance their understanding of the District's financial performance.

The Management's Discussion and Analysis (MD&A) is an element of the Required Supplementary Information (RSI) specified in the Governmental Accounting Standards Board's (GASB) Statement Number 34, Basic Financial Statements and Management's Discussion and Analysis of State and Local Governments issued in June 1999. Certain comparative information between the current fiscal year (2018-2019) and the prior fiscal year (2017-2018) is required to be presented in the MD&A.

Financial Highlights

- Revenue from governmental activities accounted for \$55,024,347.91 of school district revenue. The other \$43,216.34 of revenue was generated by the business type activities.
- The District's total net position is \$12,580,105.89.

Overview of the Financial Statements

This Comprehensive Annual Financial Report ("CAFR") consists of three parts: Management's Discussion and Analysis (this section), The Basic Financial Statements, and Required Supplementary Information. The Basic Financial Statements include two kinds of statements that present different views of the District, District-wide Financial Statements and Fund Financial Statements.

- District-wide Financial Statements provide both short-term and long-term information about the District's overall financial status.
- Fund Financial Statements report the District's operations in more detail than the District-wide statements on individual parts of the District, the Governmental Funds, Proprietary Funds and Fiduciary Funds.

**TOWNSHIP OF WARREN SCHOOL DISTRICT
WARREN, NEW JERSEY**

**MANAGEMENT'S DISCUSSION AND ANALYSIS
FOR THE YEAR ENDED JUNE 30, 2019
UNAUDITED**

- Governmental Funds Statements tell how basic services such as regular and special education were financed in the short-term as well as what remains for future spending.
- Proprietary Funds Statements offer short and long-term financial information about the activities the District operates like a business, which include food services.
- Fiduciary Funds Statements provide information about the financial relationships in which the District acts solely as a trustee or agent for the benefit of others.

The notes to financial statements are also included, which are an integral part of the financial statements. The information in the notes provides detailed data on the District's financial operations.

Required supplementary information further explains and supports the financial statements with a comparison of the District's budget for the year. Exhibit A-1 reflects how the various parts of this annual report are arranged and related to one another.

District-wide Financial Statements

The District-wide Financial Statements report information about the District as a whole using accounting methods similar to those used by private-sector companies. The statement of net positions includes all of the District's assets and liabilities. All current year's revenue and expenses are accounted for in the statement of activities regardless of when cash is received or disbursed.

The District-wide Financial Statements report the District's net positions and how they have changed. Net positions, the difference between the District's assets and liabilities, is one way to measure the District's financial health or position. Over time, increases or decreases in the District's net positions are an indicator of whether its financial position has improved or diminished. The causes of this change may be a result of many factors, some financial and some not. Non-financial factors include the District's property tax base, current laws in New Jersey restricting revenue growth, facility condition, required educational programs and other factors.

In the District-wide Financial Statements, the District's activities are divided into two categories, governmental and business-type activities.

- Governmental activities - All of the District's programs and services are reported here including, but not limited to regular and special education instruction, support services, operation and maintenance of plant facilities, pupil transportation and extracurricular activities. Property taxes and state formula aid finance most of these activities.
- Business-type activities - These services are provided on a charge for goods or services basis to recover all the expenses of the goods or services provided. District charges fees to help it cover the costs of certain services it provided. The food service activities (i.e. milk, juice, and water sales) are reported as business activities.

**TOWNSHIP OF WARREN SCHOOL DISTRICT
WARREN, NEW JERSEY**

**MANAGEMENT'S DISCUSSION AND ANALYSIS
FOR THE YEAR ENDED JUNE 30, 2019
UNAUDITED**

Fund Financial Statements

The fund financial statements provide more detailed information about the District's funds, focusing on major funds. Funds are accounting devices the District uses to keep track of specific sources of funding and spending on particular programs. Some funds are required by state law and by bond covenants. The District establishes other funds to control and manage money for particular purposes (i.e. long-term debt) or to show that it is properly using certain restricted revenues (i.e. entitlement grants).

The District maintains three financial funds:

- **Governmental Funds:** The District's activities reported in governmental funds focus on how money flows into and out of those funds and the balances left at year-end available for spending in the future years. These funds are reported using an accounting method called modified accrual accounting that measures cash and all other financial assets that can readily be converted to cash. The governmental fund statements provide a detailed short-term view of the District's general government operations and the basic services it provides. Governmental fund information helps you determine whether there are more or fewer financial resources that can be spent in the near future to finance educational programs. The relationship (or differences) between governmental activities (reported in the government-wide Statement of Net Position and Statement of Activities) and governmental funds statements is reconciled in the financial statements.
- **Proprietary Funds:** Services for which the District charges a fee are generally reported in proprietary funds. Proprietary funds are reported in the same way as the District-wide financial statements. The District's enterprise funds (one type of proprietary fund) are the same as its business-type activities but provide more detail and additional information, such as cash flow.
- **Fiduciary Funds:** The District is the trustee, or fiduciary, for assets that belong to others, such as scholarship funds and the student activities funds. The District is responsible for ensuring that the assets reported in these funds are used only for their intended purposes and by those to whom the assets belong. The District excludes these activities from the District-wide financial statements because it cannot use these assets to finance its operations.

**TOWNSHIP OF WARREN SCHOOL DISTRICT
WARREN, NEW JERSEY**

**MANAGEMENT'S DISCUSSION AND ANALYSIS
FOR THE YEAR ENDED JUNE 30, 2019
UNAUDITED**

Financial Analysis of the District as a Whole

The District's combined net positions have increased from the 2017-2018 fiscal year. The net positions from governmental funds increased \$594,367.36. Net positions from business-type activities decreased \$4,571.25. Table A-1 below reflects the District's net positions as a whole. Table A-2 reflects the changes in net positions from operating results.

**Table A-1
Condensed Statement of Net Positions**

	Governmental Activities		Business-Type Activities		Total School District		Total
	FY 2019	FY 2018	FY 2019	FY 2018	FY 2019	FY 2018	Percentage Change
Current and							
Other Assets	\$8,913,119.98	\$9,326,428.95	\$8,960.57	\$10,038.79	\$8,922,080.55	\$9,336,467.74	-4.44%
Capital Assets	18,059,451.00	16,861,315.00	14,705.00	16,247.00	18,074,156.00	16,877,562.00	7.09%
Total Assets	26,972,570.98	26,187,743.95	23,665.57	26,285.79	26,996,236.55	26,214,029.74	2.98%
Deferred Outflows							
Pension Related	2,840,549.00	4,123,467.00			2,840,549.00	4,123,467.00	
Total Deferred Outflows	2,840,549.00	4,123,467.00	0.00	0.00	2,840,549.00	4,123,467.00	
Long-Term							
Liabilities	11,698,541.00	14,576,623.00			11,698,541.00	14,576,623.00	-19.74%
Short-Term							
Liabilities	965,266.63	740,781.96	1,951.03		967,217.66	740,781.96	30.57%
Total Liabilities	12,663,807.63	15,317,404.96	1,951.03	0.00	12,665,758.66	15,317,404.96	-17.31%
Deferred Inflows							
Pension Related	4,590,921.00	3,029,782.00			4,590,921.00	3,029,782.00	
Total Deferred Inflows	4,590,921.00	3,029,782.00	0.00	0.00	4,590,921.00	3,029,782.00	
Net Positions:							
Net Investment							
In Capital							
Assets	18,059,451.00	16,861,315.00	14,705.00	16,247.00	18,074,156.00	16,877,562.00	7.09%
Restricted	6,738,121.37	6,635,350.98			6,738,121.37	6,635,350.98	1.55%
Unrestricted (Deficit)	(12,239,181.02)	(11,532,641.99)	7,009.54	10,038.79	(12,232,171.48)	(11,522,603.20)	6.16%
Total Net							
Positions	\$12,558,391.35	\$11,964,023.99	\$21,714.54	\$26,285.79	\$12,580,105.89	\$11,990,309.78	4.92%

**TOWNSHIP OF WARREN SCHOOL DISTRICT
WARREN, NEW JERSEY**

**MANAGEMENT'S DISCUSSION AND ANALYSIS
FOR THE YEAR ENDED JUNE 30, 2019
UNAUDITED**

**Table A-2
Changes in Net Positions from Operating Results**

	<u>FY 2019</u>	<u>FY 2018</u>
Revenue:		
Program Revenue:		
Charges for Services	\$30,559.55	\$35,206.20
Operating Grants and Contributions	12,153,072.73	15,871,877.00
General Revenue:		
Property Taxes	40,178,034.00	39,579,035.00
Federal and State Aid	1,807,434.00	1,661,342.20
Other	<u>898,463.97</u>	<u>657,300.41</u>
Total Revenue	<u>55,067,564.25</u>	<u>57,804,760.81</u>
Expenses/Indirect Allocations:		
Instruction	35,920,974.62	38,455,667.80
Student & Instructional Related Services	7,349,501.96	7,779,408.42
Administrative and Business	4,352,745.36	4,470,438.67
Maintenance & Operations	4,357,890.31	4,123,267.90
Transportation	2,402,383.11	2,418,358.37
Other	<u>47,787.59</u>	<u>52,252.84</u>
Total Expenses	<u>54,431,282.95</u>	<u>57,299,394.00</u>
Disposal of Capital Assets	<u>46,485.19</u>	<u>14,749.08</u>
Increase/(Decrease) in Net Positions	<u><u>\$589,796.11</u></u>	<u><u>\$490,617.73</u></u>

Sources of Revenue for Fiscal Year 2019

The District's total revenue for the 2018-2019 school year was \$55,067,564.25 as reflected in Table A-3 below. Property taxes accounted for 73 percent of the total revenue with the other 27 percent consisting of federal & state aid, charges for service, operating grants & contributions, and miscellaneous sources.

**TOWNSHIP OF WARREN SCHOOL DISTRICT
WARREN, NEW JERSEY**

**MANAGEMENT'S DISCUSSION AND ANALYSIS
FOR THE YEAR ENDED JUNE 30, 2019
UNAUDITED**

**Table A-3
Sources of Revenue**

<u>Sources of Revenue</u>	<u>FY 2019</u>		<u>FY 2018</u>	
	<u>Amount</u>	<u>Percentage</u>	<u>Amount</u>	<u>Percentage</u>
Property Taxes	\$40,178,034.00	73.0%	\$39,579,035.00	68.5%
Operating Grants & Contributions	12,153,072.73	22.1%	15,871,877.00	27.5%
Other Sources	898,463.97	1.6%	657,300.41	1.1%
Federal & State Aid Unrestricted	1,807,434.00	3.3%	1,661,342.20	2.9%
Charges for Services	30,559.55	0.1%	35,206.20	0.1%
	<u>\$55,067,564.25</u>	<u>100.0%</u>	<u>\$57,804,760.81</u>	<u>100.0%</u>

Expenses & Indirect Costs Allocated for the Fiscal Year 2019

The total expenditures for the 2018-2019 fiscal year for all programs and services were \$54,431,282.95. Table A-4 below summarizes these program costs. The District's expenses are predominantly related to instructing, providing services and transporting students, grades kindergarten through eight, which accounts for 83.9 percent of the total District costs. Administrative and business expenses account for the costs of the Office of the Superintendent of Schools, the Business Office, and the Principal's Offices in both school buildings. Maintenance and operations account for the costs of keeping the school buildings and grounds safe, clean and in good operating condition, and includes all the utility costs related to the school facilities. Other costs include interest on long-term debt, unallocated depreciation expense and the costs of the business-type activities of the proprietary funds.

**Table A-4
Expenses & Indirect Costs Allocated**

<u>Expense Category</u>	<u>FY 2019</u>		<u>FY 2018</u>	
	<u>Amount</u>	<u>Percentage</u>	<u>Amount</u>	<u>Percentage</u>
Instruction	35,920,974.62	66.0%	38,455,667.80	67.1%
Student & Instructional Related Services	7,349,501.96	13.5%	7,779,408.42	13.6%
Administrative and Business	4,352,745.36	8.0%	4,470,438.67	7.8%
Maintenance & Operations	4,357,890.31	8.0%	4,123,267.90	7.2%
Transportation	2,402,383.11	4.4%	2,418,358.37	4.2%
Other	47,787.59	0.1%	52,252.84	0.1%
	<u>\$54,431,282.95</u>	<u>100.0%</u>	<u>\$57,299,394.00</u>	<u>100.0%</u>

**TOWNSHIP OF WARREN SCHOOL DISTRICT
WARREN, NEW JERSEY**

**MANAGEMENT'S DISCUSSION AND ANALYSIS
FOR THE YEAR ENDED JUNE 30, 2019
UNAUDITED**

Governmental Activities

Table A-5 presents the net cost (total cost less fees generated by the activities and intergovernmental aid provided for specific programs) of six major District activities: instruction, student and instructional services, administration and business, maintenance and operations, transportation, and other. The net cost shows the financial burden placed on the District's taxpayers and the state by each of these functions.

**Table A-5
Net Cost of Governmental Activities**

<u>Function/Program</u>	<u>FY 2019</u>		<u>FY 2018</u>	
	<u>Amount</u>	<u>Percentage</u>	<u>Amount</u>	<u>Percentage</u>
Instruction	\$24,946,769.40	59.0%	\$24,529,929.28	59.3%
Student & Instruction Related Services	7,017,838.41	16.6%	7,127,466.12	17.2%
Administrative and Business	3,695,207.57	8.7%	3,555,445.08	8.6%
Maintenance & Operations	4,252,367.28	10.1%	3,882,698.02	9.4%
Transportation	2,330,896.76	5.5%	2,294,498.33	5.5%
Other	4,571.25	0.0%	2,273.97	0.0%
	<u>\$42,247,650.67</u>	<u>100.0%</u>	<u>\$41,392,310.80</u>	<u>100.0%</u>

General Fund Budgeting Highlights

The District's budget is prepared according to New Jersey Statutes and is based on accounting for certain transactions on a basis of modified accrual and encumbrance accounting.

Over the course of the year, the Board of Education approved revisions to the general fund budget as needed. These budget amendments were necessary for the following reasons:

- Realign budgeted salary accounts as needed to account for staff transfers to various programs.
- Realigned appropriations in accordance with the prescribed chart of accounts as modified by the comprehensive educational improvement and financing act.
- Transferred from unexpended appropriations to purchase teaching materials and equipment to meet various program needs.

**TOWNSHIP OF WARREN SCHOOL DISTRICT
WARREN, NEW JERSEY**

**MANAGEMENT'S DISCUSSION AND ANALYSIS
FOR THE YEAR ENDED JUNE 30, 2019
UNAUDITED**

Capital Assets

Table A-6 reflects the comparative balances of capital assets net of depreciation. The detail of the changes in capital assets is reflected in Note 3 to the financial statements.

**Table A-6
Capital Assets (Net of Depreciation)**

	Governmental Activities		Business-Type Activities		Total School District		Total Percentage Change
	<u>FY 2019</u>	<u>FY 2018</u>	<u>FY 2019</u>	<u>FY 2018</u>	<u>FY 2019</u>	<u>FY 2018</u>	
Land and Site Improvements	\$239,124.00	\$239,124.00			\$239,124.00	\$239,124.00	0.000%
Construction in Progress	871,045.00	355,094.00			871,045.00	355,094.00	145.300%
Building and Building Improvements	14,751,901.00	14,004,737.00			14,751,901.00	14,004,737.00	5.335%
Machinery and Equipment	<u>2,197,381.00</u>	<u>2,262,360.00</u>	<u>\$14,705.00</u>	<u>\$16,247.00</u>	<u>2,212,086.00</u>	<u>2,278,607.00</u>	<u>-2.919%</u>
Total Assets	<u>\$18,059,451.00</u>	<u>\$16,861,315.00</u>	<u>\$14,705.00</u>	<u>\$16,247.00</u>	<u>\$18,074,156.00</u>	<u>\$16,877,562.00</u>	<u>7.090%</u>

**TOWNSHIP OF WARREN SCHOOL DISTRICT
WARREN, NEW JERSEY**

**MANAGEMENT'S DISCUSSION AND ANALYSIS
FOR THE YEAR ENDED JUNE 30, 2019
UNAUDITED**

Debt Administration

At June 30, 2019 the District had \$11,698,541.00 of outstanding long-term debt, consisting of bonds payable, compensated absences, and net pension liability. The District will continue to pay down its debt, as the obligations are due. Table A-7 reflects the comparison of outstanding debt for the past two fiscal years. More information of the District's long-term debt is presented in Note 4 to the financial statements.

**Table A-7
Outstanding Long-term Debt**

	Total School Debt		Total Percentage Change
	FY 2019	FY 2018	
Compensated Absences	\$586,156.00	\$540,403.00	8.47%
Net Pension Liability	11,112,385.00	14,036,220.00	22.91%
	<u>\$11,698,541.00</u>	<u>\$14,576,623.00</u>	<u>-19.74%</u>

Contacting the District's Financial Management

This financial report is designed to provide our citizens, taxpayers, investors, and creditors with a general overview of the School District's finances and to show the District's accountability for the money it receives. If you have any questions about this report or need additional information, contact the Business Administrator/Board Secretary's office, Warren Township School District, 213 Mount Horeb Road, Warren, New Jersey 07059.

BASIC FINANCIAL STATEMENTS

The basic financial statements provide a financial overview of the District's operations. These financial statements present the financial position and operating results of all funds as of June 30, 2019.

DISTRICT-WIDE FINANCIAL STATEMENTS

The statement of net positions and the statement of activities display information about the District. These statements include the financial activities of the overall district, except for fiduciary activities. Eliminations have been made to minimize the double counting of internal activities. These statements distinguish between the governmental and business-type activities of the District.

TOWNSHIP OF WARREN SCHOOL DISTRICT
STATEMENT OF NET POSITIONS
JUNE 30, 2019

	<u>GOVERNMENTAL</u> <u>ACTIVITIES</u>	<u>BUSINESS-TYPE</u> <u>ACTIVITIES</u>	<u>TOTAL</u>
ASSETS			
Cash and cash equivalents	\$ 1,855,672.83	\$ 6,449.34	\$ 1,862,122.17
Receivables, net	421,518.84	2,511.23	424,030.07
Restricted assets:			
Restricted cash and cash equivalents	6,635,928.31		6,635,928.31
Capital assets:			
Land	239,124.00		239,124.00
Other capital assets, net	17,820,327.00	14,705.00	17,835,032.00
Total assets	<u>\$ 26,972,570.98</u>	<u>\$ 23,665.57</u>	<u>\$ 26,996,236.55</u>
DEFERRED OUTFLOW OF RESOURCES			
Related to pensions	\$ 2,840,549.00	\$ _____	\$ 2,840,549.00
Total deferred outflow of resources	<u>\$ 2,840,549.00</u>	<u>\$ _____</u>	<u>\$ 2,840,549.00</u>
LIABILITIES			
Accounts payable	\$ 703,800.20	\$ 1,951.03	\$ 705,751.23
Unearned revenue	261,466.43		261,466.43
Noncurrent liabilities:			
Due beyond one year:			
Compensated absences payable	586,156.00		586,156.00
Net pension liability	11,112,385.00		11,112,385.00
Total liabilities	<u>\$ 12,663,807.63</u>	<u>\$ 1,951.03</u>	<u>\$ 12,665,758.66</u>
DEFERRED INFLOW OF RESOURCES			
Related to pensions	\$ 4,590,921.00	\$ _____	\$ 4,590,921.00
Total deferred inflow of resources	<u>\$ 4,590,921.00</u>	<u>\$ _____</u>	<u>\$ 4,590,921.00</u>
Net investment in capital assets	\$ 18,059,451.00	\$ 14,705.00	\$ 18,074,156.00
Restricted for:			
Other purposes	7,556,928.31		7,556,928.31
Unrestricted (Deficit)	<u>(13,057,987.96)</u>	<u>7,009.54</u>	<u>(13,050,978.42)</u>
Total net positions	<u>\$ 12,558,391.35</u>	<u>\$ 21,714.54</u>	<u>\$ 12,580,105.89</u>

The accompanying Notes to the Financial Statements are an integral part of this statement.

TOWNSHIP OF WARREN SCHOOL DISTRICT
STATEMENT OF ACTIVITIES
JUNE 30, 2019

FUNCTIONS/PROGRAMS	EXPENSES	INDIRECT EXPENSES ALLOCATION	PROGRAM REVENUES		NET (EXPENSE) REVENUE AND CHANGES IN NET POSITION	
			CHARGES FOR SERVICES	OPERATING GRANTS AND CONTRIBUTIONS	GOVERNMENTAL ACTIVITIES	BUSINESS-TYPE ACTIVITIES
Governmental Activities:						
Instruction:						
Regular	\$ 11,717,943.43	\$ 10,480,971.19	\$	\$ 6,907,919.33	\$	\$ (15,290,995.29)
Special education	5,874,706.39	3,812,203.85		2,829,601.30		(6,857,308.94)
Other	2,060,106.19	1,975,043.57		1,236,684.59		(2,798,465.17)
Support services:						
Student and instruction related services	5,613,609.97	1,735,891.99		331,663.55		(7,017,838.41)
General administrative services	615,717.70	221,375.03		18,760.78		(818,331.95)
School administrative services	1,354,325.65	1,104,630.01		607,841.13		(1,851,114.53)
Central services	426,178.11	239,234.08		21,681.38		(643,730.81)
Administration information technology	237,059.75	154,225.03		9,254.50		(382,030.28)
Plant operations and maintenance	3,542,696.48	815,193.83		105,523.03		(4,252,367.28)
Student transportation services	2,091,807.98	310,575.13		71,486.35		(2,330,896.76)
Unallocated benefits	19,940,169.71	(19,940,169.71)				
Unallocated depreciation	909,174.00	(909,174.00)				
Total governmental activities	\$ 54,383,495.36	\$	\$ 12,140,415.94		\$	\$ (42,243,079.42)
Business-type activities:						
Milk Fund	\$ 36,809.87	\$	\$ 20,546.80	\$ 12,656.79	\$	\$ (3,606.28)
Juice and Water Fund	10,977.72		10,012.75		(964.97)	
Total business-type activities	\$ 47,787.59	\$	\$ 30,559.55	\$ 12,656.79	\$	\$ (4,571.25)
Total primary government	\$ 54,431,282.95	\$	\$ 30,559.55	\$ 12,153,072.73	\$	\$ (42,247,650.67)
General Revenues:						
Taxes:						
Property taxes - general				\$ 40,178,034.00	\$	\$ 40,178,034.00
Federal and state aid not restricted				1,807,434.00		1,807,434.00
Miscellaneous income				898,463.97		898,463.97
Total general revenues				\$ 42,883,931.97	\$	\$ 42,883,931.97
Disposal of capital assets				(46,485.19)	\$	(46,485.19)
Change in net position				594,367.36	\$	(4,571.25)
Net position - beginning				11,964,023.99	\$	26,285.79
Net position - ending				12,558,391.35	\$	21,714.54

The accompanying Notes to the Financial Statements are an integral part of this statement.

MAJOR FUND FINANCIAL STATEMENTS

The Individual fund financial statements and schedules present more detailed information for the individual fund in a format that segregates information by fund type.

TOWNSHIP OF WARREN SCHOOL DISTRICT
BALANCE SHEET
GOVERNMENTAL FUNDS
JUNE 30, 2019

	<u>GENERAL</u> <u>FUND</u>	<u>SPECIAL</u> <u>REVENUE</u> <u>FUND</u>	<u>CAPITAL</u> <u>PROJECTS</u> <u>FUND</u>	<u>TOTAL</u> <u>GOVERNMENTAL</u> <u>FUNDS</u>
ASSETS AND OTHER DEBITS:				
Assets:				
Cash and cash equivalents	\$ 8,433,721.60	\$ 57,879.54	\$	\$ 8,491,601.14
Accounts receivable:				
State	359,672.00			359,672.00
Federal		15,223.00		15,223.00
Other	43,698.45	2,925.39		46,623.84
Interfunds	<u>813,481.76</u>			<u>813,481.76</u>
Total assets	<u>\$ 9,650,573.81</u>	<u>\$ 76,027.93</u>	<u>\$</u>	<u>\$ 9,726,601.74</u>
LIABILITIES AND FUND BALANCES:				
Liabilities:				
Accounts payable	\$ 127,959.52	\$ 1,512.50	\$ 5,325.18	\$ 134,797.20
Interfunds payable			813,481.76	813,481.76
Unearned revenue	<u>186,951.00</u>	<u>74,515.43</u>		<u>261,466.43</u>
Total liabilities	<u>\$ 314,910.52</u>	<u>\$ 76,027.93</u>	<u>\$ 818,806.94</u>	<u>\$ 1,209,745.39</u>
Fund balances:				
Restricted for:				
Capital reserve account	\$ 6,443,494.08	\$	\$	\$ 6,443,494.08
Emergency reserve account	11,659.00			11,659.00
Maintenance reserve account	180,775.23			180,775.23
Excess surplus-current year	461,000.00			461,000.00
Excess surplus designated for subsequent years expenditures	460,000.00			460,000.00
Assigned for:				
Year-end encumbrances	861,924.05			861,924.05
Unassigned (Deficit)	<u>916,810.93</u>		<u>(818,806.94)</u>	<u>98,003.99</u>
Total fund balances	<u>\$ 9,335,663.29</u>	<u>\$</u>	<u>\$ (818,806.94)</u>	<u>\$ 8,516,856.35</u>
Total liabilities and fund balances	<u>\$ 9,650,573.81</u>	<u>\$ 76,027.93</u>	<u>\$</u>	<u>\$ 9,726,601.74</u>

The accompanying Notes to the Financial Statements are an integral part of this statement.

TOWNSHIP OF WARREN SCHOOL DISTRICT
BALANCE SHEET
GOVERNMENTAL FUNDS
JUNE 30, 2019

Total Fund Balances (Brought Forward)	\$	8,516,856.35
<p>Amounts Reported for Governmental Activities in the Statement of Net Assets (A-1) are different because:</p> <p>Capital assets used in governmental activities are not financial resources and therefore are not reported in the funds.</p>		
Cost of Assets	\$ 46,906,438.00	
Accumulated Depreciation	<u>(28,846,987.00)</u>	18,059,451.00
<p>Long term liabilities, including bonds payable, and other related amounts that are not due and payable in the current period and therefore are not reported as liabilities in the funds.</p>		
Net Pension Liability	\$ (11,112,385.00)	
Compensated absences payable	<u>(586,156.00)</u>	(11,698,541.00)
<p>Deferred outflows and inflows of resources are applicable to future periods and therefore are not reported in the funds.</p>		
Deferred outflows:		
Pension related		2,840,549.00
Deferred inflows:		
Pension related		(4,590,921.00)
<p>Certain liabilities are not due and payable in the current period and therefore, are not reported in the governmental funds.</p>		
Account payable - pension related		<u>(569,003.00)</u>
Net Positions of Governmental Activities	\$	<u><u>12,558,391.35</u></u>

The accompanying Notes to the Financial Statements are an integral part of this statement.

TOWNSHIP OF WARREN SCHOOL DISTRICT
STATEMENT OF REVENUES, EXPENDITURES AND CHANGES IN FUND BALANCES
GOVERNMENTAL FUNDS
FOR THE FISCAL YEAR ENDED JUNE 30, 2019

	GENERAL FUND	SPECIAL REVENUE FUND	CAPITAL PROJECTS FUND	TOTAL GOVERNMENTAL FUNDS
REVENUES:				
Local sources:				
Local tax levy	\$ 40,178,034.00	\$	\$	\$ 40,178,034.00
Tuition	426,179.52			426,179.52
Transportation fees from other LEAs	74,182.25			74,182.25
Rents and royalties	1,635.00			1,635.00
Miscellaneous revenues	306,814.81	69,228.31		376,043.12
Interest earned on capital reserve	89,652.38			89,652.38
Total revenues-local sources	<u>\$ 41,076,497.96</u>	<u>\$ 69,228.31</u>	<u>\$</u>	<u>\$ 41,145,726.27</u>
State sources	\$ 8,807,150.66			\$ 8,807,150.66
Federal sources		525,802.00		525,802.00
Total revenues	<u>\$ 49,883,648.62</u>	<u>\$ 595,030.31</u>	<u>\$</u>	<u>\$ 50,478,678.93</u>
EXPENDITURES:				
Current expense:				
Instruction:				
Regular	\$ 11,715,473.43	\$	\$	\$ 11,715,473.43
Special education	4,359,357.15	86,574.04		4,445,931.19
Other instruction	2,057,636.19			2,057,636.19
Support services:				
Tuition	1,009,045.20	417,260.00		1,426,305.20
Student and instruction related services	5,532,218.70	78,921.27		5,611,139.97
General administrative services	613,247.70			613,247.70
School administrative services	1,351,855.65			1,351,855.65
Central services	423,708.11			423,708.11
Administration information technology	234,589.75			234,589.75
Plant operations and maintenance	3,540,226.48			3,540,226.48
Student transportation services	2,089,337.98			2,089,337.98
Employee benefits	15,395,373.73			15,395,373.73
Capital outlay	1,347,413.25	12,275.00	818,806.94	2,178,495.19
Total expenditures	<u>\$ 49,669,483.32</u>	<u>\$ 595,030.31</u>	<u>\$ 818,806.94</u>	<u>\$ 51,083,320.57</u>
Excess (deficiency) of revenues over (under) expenditures	<u>\$ 214,165.30</u>	<u>\$</u>	<u>\$ (818,806.94)</u>	<u>\$ (604,641.64)</u>
Net change in fund balances	\$ 214,165.30	\$	\$ (818,806.94)	\$ (604,641.64)
Fund balances, July 1, 2018	<u>\$ 9,121,497.99</u>	<u>\$</u>	<u>\$</u>	<u>\$ 9,121,497.99</u>
Fund balances, June 30, 2019 (Deficit)	<u>\$ 9,335,663.29</u>	<u>\$</u>	<u>\$ (818,806.94)</u>	<u>\$ 8,516,856.35</u>

The accompanying Notes to the Financial Statements are an integral part of this statement.

TOWNSHIP OF WARREN SCHOOL DISTRICT
RECONCILIATION OF THE STATEMENT OF REVENUES, EXPENDITURES
AND CHANGES IN FUND BALANCES OF GOVERNMENTAL FUNDS
TO THE STATEMENT OF ACTIVITIES
FOR THE FISCAL YEAR ENDED JUNE 30, 2019

Total net change in fund balances - governmental funds (from B-2) \$ (604,641.64)

Amounts reported for governmental activities in the statement of activities (A-2) are different because:

Capital outlays are reported in governmental funds as expenditures. However, in the statement of activities, the cost of those assets is allocated over their estimated useful lives as depreciation expense. This is the amount by which depreciation exceeded capital outlays in the period.

Depreciation expense	\$ (909,174.00)	
Capital outlays-Capitalized (net)	<u>2,153,795.19</u>	1,244,621.19

In the statement of activities, only the gain on the disposal of capital assets is reported, whereas in the governmental funds, the proceeds from a sale increase financial resources. Thus, the change in net assets will differ from the change in fund balance by the cost of the asset removed. (46,485.19)

In the statement of activities, interest on long-term debt is accrued, regardless of when due. In governmental funds, interest is reported when due. The accrued interest is an addition in the reconciliation.

In the statement of activities, only the gain on the disposal of capital assets is reported, whereas in the governmental funds, the proceeds from a sale increase financial resources. Thus, the change in net assets will differ from the change in fund balance by the cost of the asset removed.

District pension contributions are reported as expenditures in the governmental funds when made. However, they are reported as deferred outflows of resources in the Statement of Net Position because the reported net pension liability is measured a year before the District's report date. Pension expense, which is the change in the net pension liability adjusted for changes in deferred outflows and inflows of resources related to pensions, is reported in the Statement of Activities.

District pension contributions	(514,751.00)	
Less: Pension expense	<u>561,377.00</u>	46,626.00

In the statement of activities, certain expenses, e.g., compensated absences (vacations) are measured by the amounts earned during the year. In governmental funds, however, expenditures for these items are reported in the amount of financial resources used (paid). When the earned amount exceeds the paid amount, the difference is a reduction in the reconciliation (-); when the paid amount exceeds the earned amount the difference is an addition to the reconciliation (+). (45,753.00)

Change in net assets of governmental activities \$ 594,367.36

OTHER FUNDS

TOWNSHIP OF WARREN SCHOOL DISTRICT
STATEMENT OF NET POSITIONS
PROPRIETARY FUNDS - ENTERPRISE FUNDS
JUNE 30, 2019

	BUSINESS-TYPE ACTIVITIES ENTERPRISE FUND		
	NON-MAJOR FUNDS		<u>TOTALS</u>
	<u>MILK FUND</u>	<u>JUICE & WATER FUND</u>	
ASSETS:			
Current assets:			
Cash and cash equivalents	\$ 4,081.98	\$ 2,367.36	\$ 6,449.34
Accounts receivable:			
Federal	2,511.23		2,511.23
Total current assets	\$ 6,593.21	\$ 2,367.36	\$ 8,960.57
Noncurrent assets:			
Furniture, machinery and equipment	\$ 52,953.00	\$	\$ 52,953.00
Less accumulated depreciation	(38,248.00)		(38,248.00)
Total noncurrent assets	\$ 14,705.00	\$ 0.00	\$ 14,705.00
Total assets	\$ 21,298.21	\$ 2,367.36	\$ 23,665.57
LIABILITIES:			
Current liabilities:			
Account Payable	\$ 1,395.23	\$ 555.80	\$ 1,951.03
Total liabilities	\$ 1,395.23	\$ 555.80	\$ 1,951.03
NET POSITIONS:			
Net investment in capital assets	\$ 14,705.00	\$	\$ 14,705.00
Unrestricted	5,197.98	1,811.56	7,009.54
Total net positions	\$ 19,902.98	\$ 1,811.56	\$ 21,714.54

TOWNSHIP OF WARREN SCHOOL DISTRICT
STATEMENT OF REVENUES, EXPENSES AND CHANGES IN FUND NET POSITIONS
PROPRIETARY FUNDS - ENTERPRISE FUNDS
FOR THE FISCAL YEAR ENDED JUNE 30, 2019

	BUSINESS-TYPE ACTIVITIES		
	ENTERPRISE FUND		
	NON-MAJOR FUNDS		TOTALS
MILK FUND	JUICE & WATER FUND		
OPERATING REVENUES:			
Charges for services:			
Daily sales - reimbursable programs	\$ 20,546.80	\$ 10,012.75	\$ 20,546.80
Daily sales - non-reimbursable programs			10,012.75
Total operating revenues	<u>\$ 20,546.80</u>	<u>\$ 10,012.75</u>	<u>\$ 30,559.55</u>
OPERATING EXPENSES:			
Cost of sales - reimbursable programs	\$ 21,320.44	\$ 8,444.12	\$ 21,320.44
Cost of sales - non-reimbursable programs		8,444.12	8,444.12
Salaries	13,947.43	2,533.60	16,481.03
Depreciation	1,542.00		1,542.00
Total operating expenses	<u>\$ 36,809.87</u>	<u>\$ 10,977.72</u>	<u>\$ 47,787.59</u>
Operating income (loss)	<u>\$ (16,263.07)</u>	<u>\$ (964.97)</u>	<u>\$ (17,228.04)</u>
NONOPERATING REVENUES (EXPENSES):			
Federal sources			
Special milk program	\$ 12,656.79		12,656.79
Total nonoperating revenues (expenses)	<u>\$ 12,656.79</u>	<u>\$ 0.00</u>	<u>\$ 12,656.79</u>
Net income (loss)	<u>\$ (3,606.28)</u>	<u>\$ (964.97)</u>	<u>\$ (4,571.25)</u>
Total net positions - beginning	<u>\$ 23,509.26</u>	<u>\$ 2,776.53</u>	<u>\$ 26,285.79</u>
Total net positions - ending	<u><u>\$ 19,902.98</u></u>	<u><u>\$ 1,811.56</u></u>	<u><u>\$ 21,714.54</u></u>

TOWNSHIP OF WARREN SCHOOL DISTRICT
STATEMENT OF CASH FLOWS
PROPRIETARY FUNDS - ENTERPRISE FUNDS
FOR THE FISCAL YEAR ENDED JUNE 30, 2019

	BUSINESS-TYPE ACTIVITIES ENTERPRISE FUND		
	NON-MAJOR FUNDS		TOTALS
	MILK FUND	JUICE & WATER FUND	
Cash flows from operating activities:			
Receipts from customers	\$ 20,546.80	\$ 10,012.75	\$ 30,559.55
Payments to employees	(13,947.43)	(2,533.60)	(16,481.03)
Payment to suppliers	(19,925.21)	(7,888.32)	(27,813.53)
Net cash provided (used for) by operating activities	<u>\$ (13,325.84)</u>	<u>\$ (409.17)</u>	<u>\$ (13,735.01)</u>
Cash flows from noncapital financing activities:			
Federal sources	\$ 11,423.58	\$	\$ 11,423.58
Net cash provided by (used for) noncapital financing activities	<u>\$ 11,423.58</u>	<u>\$</u>	<u>\$ 11,423.58</u>
Net increase (decrease) in cash and cash equivalents	\$ (1,902.26)	\$ (409.17)	\$ (2,311.43)
Cash and cash equivalents - July 1	<u>5,984.24</u>	<u>2,776.53</u>	<u>8,760.77</u>
Cash and cash equivalents - June 30	<u>\$ 4,081.98</u>	<u>\$ 2,367.36</u>	<u>\$ 6,449.34</u>
Operating income (loss)	\$ (16,263.07)	\$ (964.97)	\$ (17,228.04)
Adjustments to reconcile operating income (loss) to cash provided (used) by operating activities:			
Depreciation	1,542.00		1,542.00
Change in assets and liabilities:			
Increase (Decrease) in operating accounts payable	<u>1,395.23</u>	<u>555.80</u>	<u>1,951.03</u>
Net cash provided (used) by operating activities	<u>\$ (13,325.84)</u>	<u>\$ (409.17)</u>	<u>\$ (13,735.01)</u>

TOWNSHIP OF WARREN SCHOOL DISTRICT
STATEMENT OF CHANGES IN FIDUCIARY NET POSITIONS
FIDUCIARY FUNDS
FOR THE FISCAL YEAR ENDED JUNE 30, 2019

	<u>STATE UNEMPLOYMENT COMPENSATION TRUST</u>
ADDITIONS:	
Contributions:	
Employee deductions	\$ <u>68,999.89</u>
Total contributions	\$ <u>68,999.89</u>
Total additions	\$ <u>68,999.89</u>
DEDUCTIONS:	
Unemployment claims	\$ <u>88,685.28</u>
Total deductions	\$ <u>88,685.28</u>
Change in net positions	\$ <u>(19,685.39)</u>
Net positions - July 1	\$ <u>534,373.30</u>
Net positions - June 30	\$ <u><u>514,687.91</u></u>

Township of Warren School District
Notes to the Financial Statements
June 30, 2019

NOTE 1: SUMMARY OF SIGNIFICANT ACCOUNTING POLICIES

The financial statements of the Township of Warren School District have been prepared in conformity with U.S. generally accepted accounting principles (GAAP) as applied to governmental units. The Governmental Accounting Standards Board (GASB) is the accepted standard-setting body for establishing governmental accounting and financial reporting principles. The more significant of the Board's accounting policies are described below.

Reporting Entity

The Township of Warren School District is a Type II District located in Somerset County, New Jersey. The District is an instrumentality of the State of New Jersey, established to function as an educational institution. The District is governed by a nine member board elected to three-year terms and is responsible for the fiscal control of the District. A superintendent is appointed by the Board and is responsible for the administrative control of the District.

The primary criterion for including activities within the District's reporting entity are set forth in Statement No. 39 of the Governmental Accounting Standards Board entitled "*Determining Whether Certain Organizations are Component Units*" (GASB 39) as codified in Section 2100 of the GASB Codification of Governmental Accounting and Financial Reporting Standards.

Organizations that are legally separate, tax-exempt entities and that meet *all* of the following criteria should be discreetly presented as component units. These criteria are:

1. The economic resources received or held by the separate organization are entirely or almost entirely for the direct benefit of the primary government.
2. The primary government, or its component units, is entitled to, or has the ability to otherwise access, a majority of the economic resources of the organization.
3. The economic resources received or held by an individual organization that the specific primary government, or its component units, is entitled to, or has the ability to otherwise access, are significant to that primary government.

The combined financial statements include all funds of the District over which the Board exercises operating control. The operations of the District include one elementary school. There were no additional entities required to be included in the reporting entity under the criteria as described above, in the current fiscal year. Furthermore, the District is not includable in any other reporting entity on the basis of such criteria.

Township of Warren School District
Notes to the Financial Statements
June 30, 2019

NOTE 1: SUMMARY OF SIGNIFICANT ACCOUNTING POLICIES (CONTINUED)

Basis of Presentation

The District's basic financial statements consist of District-wide statements, including a Statement of Net Positions and a Statement of Activities, and fund financial statements which provide a more detailed level of financial information.

District-Wide Statements: The Statement of Net Position and the Statement of Activities display information about the District as a whole. These statements include the financial activities of the overall District, except for fiduciary activities. Eliminations have been made to minimize the double-counting of internal activities. These statements distinguish generally between the governmental and business-type activity of the District. Governmental activities generally are financed through taxes, intergovernmental revenues, and other non-exchange transactions. Business-type activities are financed in whole or in part by fees charged to external parties.

The Statement of Net Position presents the financial condition of the governmental and business-type activity of the District at fiscal year end. The Statement of Activities presents a comparison between direct expenses and program revenues for the business-type activity of the District and for each function of the District's governmental activities. Direct expenses are those that are specifically associated with a program or function and, therefore, are clearly identifiable to a particular function. Program revenues include (a) fees and charges paid by the recipients of goods or services offered by the programs and (b) grants and contributions that are restricted to meeting the operational or capital requirement of a particular program. Revenues that are not classified as program revenues, including all taxes, are presented as generally revenues. The comparison of direct expenses with program revenues identifies the extent to which each governmental function or business segment is self-financing or draws from the general revenues of the District.

Fund Financial Statements: During the fiscal year, the District segregates transactions related to certain District functions or activities in separate funds in order to aid financial management and to demonstrate legal compliance. The fund financial statements provide information about the District's funds, including its fiduciary funds. Separate statements for each fund category - governmental, proprietary, and fiduciary - are presented. The New Jersey Department of Education (NJDOE) has elected to require New Jersey districts to treat each governmental fund as a major fund in accordance with the option noted in GASB No. 34, paragraph 76. The NJDOE believes that the presentation of all funds as major is important for public interest and to promote consistency among district financial reporting models.

Township of Warren School District
Notes to the Financial Statements
June 30, 2019

NOTE 1: SUMMARY OF SIGNIFICANT ACCOUNTING POLICIES (CONTINUED)

Governmental Fund Types

General Fund - The general fund is the general operating fund of the District. It is used to account for all financial resources except those required to be accounted for in another fund. Included are certain expenditures for vehicles and movable instructional or non-instructional equipment which are classified in the Capital Outlay sub-fund.

As required by the New Jersey State Department of Education, the District includes budgeted capital outlay in this fund. Generally accepted accounting principles as they pertain to governmental entities state that General Fund resources may be used to directly finance capital outlays for long-lived improvements as long as the resources in such cases are derived exclusively from unrestricted revenues. Resources for budgeted capital outlay purposes are normally derived from State of New Jersey Aid, district taxes and appropriated fund balance. Expenditures are those that result in the acquisition of or additions to fixed assets for land, existing buildings, improvements of grounds, construction of buildings, additions to or remodeling of buildings and the purchase of built-in equipment. These resources can be transferred from and to Current Expense by board resolution.

Special Revenue Fund - The Special Revenue Fund is used to account for and report the proceeds of specific revenue sources that are restricted or committed to expenditure for specified purposes other than debt service or capital projects. Thus, the Special Revenue Fund is used to account for the proceeds of specific revenue from State and Federal Governments (other than major capital projects, debt service or the enterprise funds) and local appropriations that are legally restricted or committed to expenditures for specified purposes.

Capital Projects Fund - The Capital Projects Fund is used to account for and report financial resources that are restricted, committed or assigned to expenditure for capital outlays, including the acquisition or construction of capital facilities and other capital assets (other than those financed by proprietary funds). The financial resources are derived from temporary notes or serial bonds that are specifically authorized by the voters as a separate question on the ballot either during the annual election or at a special election, funds appropriated from the General Fund, and from aid provided by the State to offset the cost of approved capital projects.

Debt Service Fund - Debt service funds are used to account for and report financial resources that are restricted, committed, or assigned to expenditure for principal and interest.

Township of Warren School District
Notes to the Financial Statements
June 30, 2019

NOTE 1: SUMMARY OF SIGNIFICANT ACCOUNTING POLICIES (CONTINUED)

Proprietary Fund

Enterprise Fund - The enterprise fund accounts for all revenues and expenses pertaining to milk, juice, & water operations. The milk fund and juice & water fund are utilized to account for operations that are financed and operated in a manner similar to private business enterprises. The stated intent is that the cost (i.e. expenses including depreciation and indirect costs) of providing goods or services to the students on a continuing basis are financed or recovered primarily through user charges.

Fiduciary Fund Types

Agency Funds - The agency funds are used to account for assets held by the district on behalf of others and are custodial in nature. The agency funds included in this category are as follows:

Unemployment Compensation Insurance Trust Fund - A trust fund used to account for assets to finance the costs of unemployment benefits. Since the Board has adopted the direct reimbursement method, the District is under obligation to appropriate sufficient funds out of its general fund and hold them in trust for this purpose.

Payroll and Student Activities Funds (Agency) - These are agency funds used to account for the assets that the District holds on behalf of others as their agent. Agency funds are custodial in nature and do not involve measurement of results of operations.

Basis of Accounting - Measurement Focus

Basis of accounting determines when transactions are recorded in the financial records and reported on the financial statements.

District-wide, Proprietary, and Fiduciary Fund Financial Statements: The District-wide financial statements are prepared using the accrual basis of accounting. Governmental funds use the modified accrual basis of accounting. Differences in the accrual and modified accrual basis of accounting arise in the recognition of revenue, the recording of unearned revenue, and in the presentation of expenses versus expenditures. Ad Valorem (Property) Taxes are susceptible to accrual as under New Jersey State Statute a municipality is required to remit to its school district the entire balance of taxes in the amount voted upon or certified, prior to the end of the school year. The District records the entire approved tax levy as revenue (accrued) at the start of the fiscal year, since the revenue is both measurable and available.

Township of Warren School District
Notes to the Financial Statements
June 30, 2019

NOTE 1: SUMMARY OF SIGNIFICANT ACCOUNTING POLICIES (CONTINUED)

Basis of Accounting - Measurement Focus (Continued)

The District is entitled to receive monies under the established payment schedule and the unpaid amount is considered to be an "accounts receivable". Revenue from grants, entitlements, and donations are recognized in the fiscal year in which all eligibility requirements have been satisfied. Governmental Fund Financial Statements: Governmental funds are reported using the current financial resources measurement focus and the modified accrual basis of accounting. Under this method, revenues are recognized when measurable and available. "Measurable" means the amount of the transactions can be determined and "available" means collectible within the current period or soon enough thereafter to be used to pay liabilities of the current period. Expenditures are recorded when the related fund liability is incurred, except for principal and interest on general long-term debt, claims and judgments, and compensated absences, which are recognized as expenditures to the extent they have matured. General capital asset acquisitions are reported as expenditures in governmental funds. Proceeds of general long-term debt and acquisitions under capital leases are reported as other financing sources.

All governmental and business type activities and enterprise funds of the District follow FASB Statements and Interpretations issued on or before November 30, 1989, Account Research Bulletins, unless those pronouncements conflict with GASB pronouncements.

Budgets/Budgetary Control

Annual appropriated budgets are prepared in the spring of each year for the general, special revenue, and debt service funds. The budgets are submitted to the county office. In accordance with P.L. 2011, c. 202, which became effective January 17, 2012, the District elected to move the School Board election to the date of the November general election thereby eliminating the vote on the annual base budget unless required by the mandated State budget CAP. The legal level of budgetary control is established at line item accounts within each fund. Line item accounts are defined as the lowest (most specific) level of detail as established pursuant to the minimum chart of accounts referenced in N.J.A.C. 6A:23-2.2(f)1. Expenditures may not legally exceed budgeted appropriations at the line item level. All budget amendments and transfer must be approved by School Board resolution. Budget amendments during the year ended June 30, 2019 totaled net \$791,641.75, representing prior unbudgeted state aids, and other approved modifications. All budget amounts presented in the accompanying supplementary information reflect the original budget and the amended budget (which have been adjusted for legally authorized revisions of the annual budgets during the year).

Township of Warren School District
Notes to the Financial Statements
June 30, 2019

NOTE 1: SUMMARY OF SIGNIFICANT ACCOUNTING POLICIES (CONTINUED)

Budgets/Budgetary Control (Continued)

Appropriations, except remaining project appropriations, encumbrances, and unexpended grant appropriations, lapse at the end of each fiscal year. The capital projects fund presents the remaining project appropriations compared to current year expenditures.

Formal budgetary integration into the accounting system is employed as a management control device during the year. For governmental funds there are no substantial differences between the budgetary basis of accounting and generally accepted accounting principles with the exception of the legally mandated recognition of the last state aid payment for budgetary purposes only and the special revenue fund as noted below. Encumbrance accounting is also employed as an extension of formal budgetary integration in the governmental fund types. Unencumbered appropriations lapse at fiscal year end.

The accounting records of the special revenue fund are maintained on the grant accounting budgetary basis. The grant accounting budgetary basis differs from GAAP in that the grant accounting budgetary basis recognizes encumbrances as expenditures and also recognizes the related revenues, whereas the GAAP basis does not. Sufficient supplemental records are maintained to allow for the presentation of GAAP basis financial records.

Encumbrance Accounting

Under encumbrance accounting, purchase orders, contracts and other commitments for the expenditure of resources are recorded to reserve a portion of the applicable appropriation. Open encumbrances in governmental funds other than the special revenue fund are reported as assigned fund balances at fiscal year end as they do not constitute expenditures or liabilities but rather commitments related to unperformed contracts for goods and services.

Open encumbrances in the special revenue fund and capital projects fund for which the District has received advances are reflected in the balance sheet as unearned revenues at fiscal year end.

The encumbered appropriation authority carries over into the next fiscal year. An entry will be made at the beginning of the next fiscal year to increase the appropriation reflected in the certified budget by the outstanding encumbrance amount as of the current fiscal year end.

Township of Warren School District
Notes to the Financial Statements
June 30, 2019

NOTE 1: SUMMARY OF SIGNIFICANT ACCOUNTING POLICIES (CONTINUED)

Interfunds

Interfund receivables and payables arise from transactions between particular funds and are considered short term in duration. The interfund transactions are recorded by all funds affected in the period in which the transactions are executed and are part of the district's available expendable resources.

Inventories and Prepaid Expenses

Inventories of materials and supplies held for consumption in the governmental funds are recorded as expenditures at the time of purchase and year end balances are not reported in the financial statements.

Inventories of food and/or supplies in the food service fund are recorded at cost on a first-in, first-out basis or, in the case of Food Distribution Commodities, at stated value which approximates market.

Prepaid expenses which benefit future periods, other than those recorded in the enterprise fund, are recorded as an expenditure in the year of purchase.

Capital Assets

The District has an established formal system of accounting for its capital assets. Capital Assets used for governmental purposes, which include land, buildings and improvements, and furniture and equipment, are only reported in the district-wide financial statements. The District generally defines capital assets as assets with an initial cost of \$2,000.00 or more and an estimated useful life in excess of one year. Purchased or constructed capital assets are reported at cost. Donated capital assets are valued at their acquisition values on the date received. The cost of normal maintenance and repairs that do not add to the value of the asset or materially extend assets' lives are not capitalized. In fiscal year 2016, the District implemented GASB 72. The objective of this is to improve financial reporting by clarifying the definition of fair value for financial reporting purposes, establishing general principles for measuring fair value, providing additional fair value application guidance, and enhancing disclosures about fair value measurement. These improvements are based in part on the concepts and definitions established in Concepts Statement No. 6, Measurement of Elements of Financial Statements, and other relevant literature. Capital assets are depreciated in the district-wide statements using the straight-line method over the following estimated useful lives:

<u>Asset Class</u>	<u>Estimated Useful Lives</u>
School Buildings	50
Building Improvements	20
Electrical/Plumbing	30
Vehicles	8
Office and Computer Equipment	5-10
Instructional Equipment	10
Ground Equipment	15

Township of Warren School District
Notes to the Financial Statements
June 30, 2019

NOTE 1: SUMMARY OF SIGNIFICANT ACCOUNTING POLICIES (CONTINUED)

Compensated Absences

The District accounts for compensated absences (e.g., unused sick days) as directed by Governmental Accounting Standards Board Statement No. 16 (GASB 16), "Accounting for Compensated Absences." A liability for compensated absences attributable to services already rendered and not contingent on a specific event that is outside the control of the employer and employee is accrued as employees earn the rights to the benefits.

District employees are granted varying amounts of sick days in accordance with the District's employment contract and personnel policy. Upon retirement, employees with accumulated sick days are eligible to be compensated up to \$8,000 for teachers, \$15,000 or \$25,000 depending on contracts for administrators, and \$5,000 for other staff. The rate of compensation per day varies in accordance with the contracts.

The liability for compensated absences was accrued using the termination payment method, whereby the liability is calculated based on the amount of sick days that are expected to become eligible for payment upon retirement. The District estimates its accrued compensated absences liability based on the accumulated sick days at the balance sheet date by those employees who are currently eligible to receive retirement payments.

For the District-wide Statements, the current portion is the amount estimated to be used in the following year. In accordance with GAAP, for the governmental funds, in the Fund Financial Statements, all of the compensated absences are considered long-term and therefore, are not a fund liability and represents a reconciling item between the fund level and District-wide presentations.

Fund Equity

Fund balance restrictions are used to indicate that portion of the fund balance that is not available for expenditures or is legally segregated for a specific future use. Designations of portions of the fund balances are established to indicate tentative plans for financial utilization in a future period. The unassigned fund balances represent the amount available for future budgetary operations.

Unassigned net position represents the remains of the District's equity in the cumulative earnings of the food service fund.

Unearned Revenue

Unearned revenue in the special revenue and capital projects funds represents funds which have been received but not yet earned. A corresponding accounts receivable has also been established for any open encumbrances at year end which is an allowable under generally accepted accounting principles.

Township of Warren School District
Notes to the Financial Statements
June 30, 2019

NOTE 1: SUMMARY OF SIGNIFICANT ACCOUNTING POLICIES (CONTINUED)

Accrued Liabilities and Long-Term Obligations

All payables, accrued liabilities, and long-term obligations are reported on the District-wide financial statements. In general, governmental fund payables and accrued liabilities that, once incurred, are paid in a timely manner and in full from current financial resources are reported as obligations of the funds. However, contractually required pension contributions and compensated absences that are paid from governmental funds are reported as liabilities on the fund financial statements only to the extent that they are due for payment during the current year. Bonds are recognized as a liability on the fund financial statements when due.

Net Position

GASB 63 provides guidance for reporting net position in the statement of financial position and related disclosures. Net Position represents the difference between assets and liabilities. Net investment in capital assets consists of capital assets, net of accumulated depreciation, reduced by the outstanding balance of any borrowing used for the acquisition, construction, or improvement of those assets. Net position is reported as restricted when there are limitations imposed on their use either through the enabling legislation adopted by the District or through external restrictions imposed by creditors, grantors, or laws or regulations of other governments. The District's policy is to first apply restricted resources when an expense is incurred for purposes for which both restricted and unrestricted net positions are available.

Fund Balance Reserves

Under GASB 54, in the fund financial statements, governmental funds report the following classifications of fund balance:

Non-Spendable – includes amounts that cannot be spend because they are either not spendable in form or are legally or contractually required to be maintained intact.

Restricted – includes amounts restricted by external sources (creditors, laws of other governments, etc.) or by constitutional provision or enabling legislation. The District reports the Capital Reserve, Emergency Reserve, Maintenance Reserve, Tuition Reserve, and Excess Surplus as Restricted Fund Balance.

Township of Warren School District
Notes to the Financial Statements
June 30, 2019

NOTE 1: SUMMARY OF SIGNIFICANT ACCOUNTING POLICIES (CONTINUED)

Fund Balance Reserves (Continued)

Committed – includes amounts that can only be used for specific purposes. Committed fund balance is reported pursuant to resolutions passed by the Board of Education, the District's highest level of decision making authority. Commitments may be modified or rescinded only through resolutions approved by the Board of Education.

Assigned – includes amount that the District intends to use for a specific purpose, but do not meet the definition of restricted or committed fund balance. Under the District's policy, amounts may be assigned by the Business Administrator. The District reports Year End Encumbrances and amounts Designated for Subsequent Year's Expenditures as Assigned Fund Balance.

Unassigned – is the residual classification for the general fund. This classification represents fund balance that has not been assigned to other funds and that has not been restricted, committed, or assigned to specific purposes within the general fund. The general fund should be the only fund that reports a positive unassigned fund balance amount. In other governmental funds, if expenditures incurred for specific purposes exceeded the amounts restricted, committed, or assigned to those purposes, it may be necessary to report a negative unassigned fund balance.

When an expenditure is incurred for purposed for which both restricted and unrestricted fund balance is available, the District considers restricted funds to have been spent first. When an expenditure is incurred for which committed, assigned, or unassigned fund balance are available, he District considers amounts to have been spent first out of committed funds, then assigned funds, and finally unassigned funds, as needed.

Revenues Exchange and Non-Exchange Transactions

Revenue resulting from exchange transactions, in which each party gives and receives essentially equal value, is recorded on the accrual basis when the exchange takes place. On the modified accrual basis, revenue is recorded in the fiscal year in which the resources are measurable and become available. Available means the resources will be collected within the current fiscal year or are expected to be collected soon enough thereafter to be used to pay liabilities of the current fiscal year. For the District, available means within sixty days of the fiscal year end.

Township of Warren School District
Notes to the Financial Statements
June 30, 2019

NOTE 1: SUMMARY OF SIGNIFICANT ACCOUNTING POLICIES (CONTINUED)

Revenues Exchange and Non-Exchange Transactions (Continued)

Non-exchange transactions, in which the District receives value without directly giving equal value in return, include property taxes, income taxes, grants, entitlements, and donations. On the accrual basis, revenue from property taxes is recognized in the fiscal year for which the taxes are levied. Revenue from property taxes is recognized in the period in which the income is earned. Revenue from grants, entitlements, and donations is recognized in the fiscal year in which all eligibility requirements have been satisfied. Eligibility requirements include timing requirements, which specify the year when the resources are required to be used or the fiscal year when use is first permitted; matching requirements, in which the District must provide local resources to be used for a specific purpose; and expenditure requirements, in which the resources are provided to the District on a reimbursement basis. On the modified accrual basis, revenue from non-exchange transactions must also be available before it can be recognized. Under the modified accrual basis, the following revenue sources are considered both measurable and available at fiscal year end: property taxes available as an advance, interest, and tuition.

Proprietary Funds - Revenues and Expenses

Proprietary funds distinguish operating revenues and expenses from non-operating items. Operating revenues and expenses generally result from providing services in connection with a proprietary fund's principal ongoing operations. The principal operating revenues of the School District enterprise funds are charges to customers for sales of food service. Operating expenses for enterprise funds include the cost of sales and services, administrative expense and depreciation on capital assets. All revenues and expenses not meeting this definition are reported as non-operating revenues and expenses.

Allocation of Indirect Expenses

The District reports all direct expenses by function in the Statement of Activities. Direct expenses are those that are clearly identifiable with a function. Indirect expenses are allocated to functions but are reported separately in the Statement of Activities. Employee benefits, including the employer's share of social security, workers compensation, and medical and dental benefits, were allocated based on salaries of the program. Depreciation expense, where practicable, is specifically identified by function in the Statement of Activities. Depreciation expense that could not be attributed to a specific function is considered an indirect expense and is reported separately in the Statement of Activities.

Township of Warren School District
Notes to the Financial Statements
June 30, 2019

NOTE 1: SUMMARY OF SIGNIFICANT ACCOUNTING POLICIES (CONTINUED)

Extraordinary and Special Items

Extraordinary items are transactions or events that are unusual in nature and infrequent of occurrence. Special items are transactions or events that are within control of management and are either unusual in nature or infrequent in occurrence. Neither of these types of transactions occurred during the fiscal year.

Management Estimates

The preparation of financial statements in conformity with accounting principles generally accepted in the United States requires management to make estimates and assumptions that affect the reported amounts of revenues and expenditures/expenses during the reporting period. Actual results could differ from those estimates.

Accounting and Financial Reporting for Pensions

In the District-Wide Financial Statements for purposes of measuring the net pension liability, deferred outflows of resources and deferred inflows of resources related to pensions, and pension expense, information about the fiduciary net position of the District's proportionate share of the New Jersey Public Employees Retirement System ("PERS") and the Teachers' Pension and Annuity Fund ("TPAF") and the additions to/deductions from these retirement systems' fiduciary net position have been determined on the same basis as they were reported by PERS and TPAF. For this purpose, benefit payments (including refunds of employee contributions) are recognized when due and payable in accordance with the benefit terms. Investments are reported at fair value.

In the Governmental Fund Financial Statements the year end Net pension liability is not required to be reflected. Pension related revenues and expenditures are reflected based on amounts that are normally expected to be liquidated with available financial resources for required pension contributions. Expenditures for PERS are recognized based upon billings made by the State of New Jersey due April 1st of each fiscal year. TPAF contributions are paid on the District's behalf by the State of New Jersey. The Governmental Fund Financial Statements reflects both a revenue and expenses for this pension contribution.

Township of Warren School District
Notes to the Financial Statements
June 30, 2019

NOTE 1: SUMMARY OF SIGNIFICANT ACCOUNTING POLICIES (CONTINUED)

Deferred Outflows/Inflows of Resources

In addition to assets, the statement of financial position will sometimes report a separate section for deferred outflows of resources. This separate financial statement element, deferred outflows of resources, represents a consumption of net position that applies to a future period(s) and so will not be recognized as an outflow of resources (expense/expenditure) until then. Currently, the District has only two items that qualify for reporting in this category, deferred amounts from refunding debt and deferred amounts related to pensions.

In addition to liabilities, the statement of financial position will sometimes report a separate section for deferred inflows of resources. This separate financial statement element, deferred inflows of resources, represents an acquisition of net position that applies to a future period(s) and so will not be recognized as an inflow of resources (revenue) until that time. The District has one item that qualifies in this category, deferred amounts related to pension.

NOTE 2: CASH AND CASH EQUIVALENTS AND INVESTMENTS

The Board considers petty cash, change funds, cash in banks, certificates of deposits, deposits in the New Jersey Cash Management Fund, deposits in the governmental money market fund, deposits in the New Jersey Asset and Rebate Management Program and short term investments with original maturities of three months or less as cash and cash equivalents. Investments are stated at cost, which approximates market.

Deposits

New Jersey statutes permit the deposit of public funds in public depositories which are located in New Jersey and which meet the requirements of the Governmental Unit Deposit Protection Act (GUDPA). GUDPA requires a bank that accepts public funds to be a public depository. A public depository is defined as a state bank, a national bank, or a savings bank, which is located in the State of New Jersey, the deposits of which are insured by the Federal Deposit Insurance Corporation. The statutes also require public depositories to maintain collateral for deposits of public funds that exceed certain insurance limits. All collateral must be deposited with the Federal Reserve Bank or a Banking Institution that is a member of the Federal Reserve System, and has capital funds of not less than \$25,000,000.00. Under (GUDPA), if a public depository fails, the collateral it has pledged, plus the collateral of all other public depositories, is available to pay the full amount of the deposits to the governmental unit.

Township of Warren School District
Notes to the Financial Statements
June 30, 2019

NOTE 2: CASH AND CASH EQUIVALENTS AND INVESTMENTS (CONTINUED)

Deposits (Continued)

The Township of Warren School District had the following cash and cash equivalents at June 30, 2019:

	<u>Cash in</u>	<u>Reconciling</u>	<u>Reported</u>
	<u>Bank</u>	<u>Items</u>	<u>Total</u>
General Fund	\$ 8,866,463.74	\$ (\$432,742.14)	\$ 8,433,721.60
Special Revenue Fund	57,879.54		57,879.54
Enterprise Fund	6,465.29	(15.95)	6,449.34
Fiduciary Fund	596,021.72	(38,992.86)	557,028.86
	<u>\$ 9,526,830.29</u>	<u>(\$471,750.95)</u>	<u>\$ 9,055,079.34</u>

Custodial Credit Risk – Deposits – Custodial credit risk is the risk that in the event of a bank failure, the deposits may not be returned. The District does not have a specific deposit policy for custodial credit risk other than those policies that adhere to the requirements of statute. As of June 30, 2019, based upon the coverage provided by FDIC and NJGUDPA, no amount of the bank balance was exposed to custodial credit risk. Of the cash on balance in the bank, \$250,000.00 was covered by Federal Depository Insurance and \$9,276,830.29 was covered under the provisions of NJGUDPA.

Investments

The purchase of investments by the Board is strictly limited by the express authority of the N.J.S.A. 18A:20-37 Education, Administration of School Districts. Permitted investments include any of the following type of securities:

1. Bonds or other obligations of the United States of America or obligations guaranteed by the United States of America;
2. Government money market mutual funds which are purchased from an investment company or investment trust which is registered with the Securities and Exchange Commission under the "Investment Company Act of 1940," 15 U.S.C. 80a-1 et seq., and operated in accordance with 17 C.F.R. § 270.2a-7 and which portfolio is limited to U.S. Government securities that meet the definition of an eligible security pursuant to 17 C.F.R. § 270.2a-7 and repurchase agreements that are collateralized by such U.S. Government securities in which direct investment may be made pursuant to paragraphs (1) and (3) of N.J.S.A. 18A:20-37. These funds are also required to be rated by a nationally recognized statistical rating organization.

Township of Warren School District
Notes to the Financial Statements
June 30, 2019

NOTE 2: CASH AND CASH EQUIVALENTS AND INVESTMENTS (CONTINUED)

Investments (Continued)

3. Any obligation that a federal agency or a federal instrumentality has issued in accordance with an act of Congress, which security has a maturity date not greater than 397 days from the date of purchase, provided that such obligation bears a fixed rate of interest not dependent on any index or other external factor;
4. Bonds or other obligations of the Local Unit or bonds or other obligations of school districts of which the Local Unit is a part or within which the school district is located.
5. Bonds or other obligations, having a maturity date not more than 397 days from date of purchase, approved by the Division of Investment of the Department of Treasury for investment by School Districts;
6. Local government investment pools that are fully invested in U.S. Government securities that meet the definition of eligible security pursuant to 17 C.F.R. § 270a-7 and repurchase agreements that are collateralized by such U.S. Government securities in which direct investment may be made pursuant to paragraphs (1) and (3) of N.J.S.A. 18A:20-37. This type of investment is also required to be rated in the highest category by a nationally recognized statistical rating organization.
7. Deposits with the State of New Jersey Cash Management Fund established pursuant to section 1 of P.L. 1977, c.281 (C. 52:18A-90.4); or
8. Agreements for the repurchase of fully collateralized securities if:
 - a. the underlying securities are permitted investments pursuant to paragraphs (1) and (3) of this subsection;
 - b. the custody of collateral is transferred to a third party;
 - c. the maturity of the agreement is not more than 30 days;
 - d. the underlying securities are purchased through a public depository as defined in section 1 of P.L. 1970, c.236 (C. 17:19-41); and
 - e. a master repurchase agreement providing for the custody and security of collateral is executed.

Township of Warren School District
Notes to the Financial Statements
June 30, 2019

NOTE 2: CASH AND CASH EQUIVALENTS AND INVESTMENTS (CONTINUED)

Investments (Continued)

At June 30, 2019, the District had no outstanding investments. Based upon the limitation set forth by New Jersey Statutes 18A:20-37 and its existing investment practices, the District is generally not exposed to credit risks, custodial credit risks, concentration of credit risks and interest rate risks for its investments, nor is it exposed to foreign currency risks for its deposits and investments.

NOTE 3: CHANGE IN CAPITAL ASSETS

Capital asset activity for the year ended June 30, 2019 was as follows:

	<u>Beginning Balance</u>		<u>Additions</u>		<u>Subtractions</u>		<u>Ending Balance</u>
Governmental activities:							
Capital assets that are not depreciated:							
Land	\$ 239,124.00	\$		\$		\$	239,124.00
Construction in progress	355,094.00		515,951.00				871,045.00
Total capital assets that are not depreciated	<u>\$ 594,218.00</u>	<u>\$</u>	<u>515,951.00</u>	<u>\$</u>		<u>\$</u>	<u>1,110,169.00</u>
Capital assets being depreciated:							
Building and building improvements	\$ 31,699,150.00	\$	1,364,504.00	\$		\$	33,063,654.00
Machinery and equipment	12,549,393.00		273,340.19		(90,118.19)		12,732,615.00
Total capital assets being depreciated	<u>\$ 44,248,543.00</u>	<u>\$</u>	<u>1,637,844.19</u>	<u>\$</u>	<u>(90,118.19)</u>	<u>\$</u>	<u>45,796,269.00</u>
Total gross assets	<u>\$ 44,842,761.00</u>	<u>\$</u>	<u>2,153,795.19</u>	<u>\$</u>	<u>(90,118.19)</u>	<u>\$</u>	<u>46,906,438.00</u>
Less: accumulated depreciation for:							
Building and building improvements	\$ (17,694,413.00)	\$	(617,340.00)	\$		\$	(18,311,753.00)
Machinery and equipment	(10,287,033.00)		(291,834.00)		43,633.00		(10,535,234.00)
	<u>\$ (27,981,446.00)</u>	<u>\$</u>	<u>(909,174.00)</u>	<u>\$</u>	<u>43,633.00</u>	<u>\$</u>	<u>(28,846,987.00)</u>
Governmental activities capital assets, net	<u>\$ 16,861,315.00</u>	<u>\$</u>	<u>1,244,621.19</u>	<u>\$</u>	<u>(46,485.19)</u>	<u>\$</u>	<u>18,059,451.00</u>
Business type activities:							
Machinery and equipment	\$ 52,953.00	\$		\$		\$	52,953.00
Less: accumulated depreciation	(36,706.00)		(1,542.00)				(38,248.00)
Proprietary fund capital assets, net	<u>\$ 16,247.00</u>	<u>\$</u>	<u>(1,542.00)</u>	<u>\$</u>		<u>\$</u>	<u>14,705.00</u>

Township of Warren School District
Notes to the Financial Statements
June 30, 2019

NOTE 4: LONG-TERM LIABILITIES

Bonds are issued by the District pursuant to the provisions of Title 18A, Education, of the New Jersey Statutes and are required to be approved by the voters of the municipality through referendum. The proceeds of bonds are recorded in the Capital Projects Fund and are restricted to the use for which they were approved in the bond referendum. All bonds are retired in annual installments within the statutory period of usefulness.

School Bonds issued by the District are entitled to and benefit from the provision of the New Jersey School Board Reserve Act P.L. 1980 c.72. Basically, funds are held by the State of New Jersey within its State Fund for the Support of Free Public Schools as a school bond reserve pledged by law to secure payment of principal and interest due on such bonds in the event of the inability of the issuer to make payments.

At June 30, 2019, the District had bonds or notes authorized but not issued in the amount of \$6,446,588.00

The following is a summary of changes in liabilities that effect other long-term obligations for the year ended June 30, 2019.

	<u>Compensated Absences</u>	<u>Net Pension Liability</u>	<u>Totals</u>
Balance – 6/30/18	\$540,403.00	\$14,036,220.00	\$14,576,623.00
Increases/(Decreases)	<u>45,753.00</u>	<u>(2,923,835.00)</u>	<u>(2,878,082.00)</u>
Balance – 6/30/19	<u>\$586,156.00</u>	<u>\$11,112,385.00</u>	<u>\$11,698,541.00</u>

Township of Warren School District
Notes to the Financial Statements
June 30, 2019

NOTE 4: LONG-TERM LIABILITIES

Under New Jersey Statutes the District may incur debt in an amount not to exceed 3% of the averaged equalized valuation basis of real property. For the fiscal year ended June 30, 2019, the District borrowing capacity under N.J.S. 18A:24-19 would be as follows:

<u>Year</u>	<u>Equalized Valuation Of Real Property</u>
2018	\$4,640,200,070.00
2017	4,567,732,184.00
2016	4,574,807,034.00
	<u>\$13,782,739,288.00</u>
Average equalized valuation of property	<u>\$4,594,246,429.33</u>
School borrowing margin (3% of above)	<u>\$137,827,392.88</u>
Net bonded school debt and authorized but not issued as of June 30, 2019	<u>\$0.00</u>
School borrowing power available	<u>\$137,827,392.88</u>

Township of Warren School District
Notes to the Financial Statements
June 30, 2019

NOTE 5: PENSION PLANS

Description of Plans - All required employees of the District are covered by either the Public Employees' Retirement System or the Teachers' Pension and Annuity Fund which have been established by state statute and are administered by the New Jersey Division of Pension and Benefits (Division). According to the State of New Jersey Administrative Code, all obligations of both Systems will be assumed by the State of New Jersey should the Systems terminate. The Division issues a publicly available financial report that includes the financial statements and required supplementary information for the Public Employees Retirement System and the Teachers' Pension and Annuity Fund. These reports may be obtained by writing to the Division of Pensions and Benefits, PO Box 295, Trenton, New Jersey, 08625.

Teachers' Pension and Annuity Fund (TPAF) - The Teachers' Pension and Annuity Fund was established as of January 1, 1955, under the provisions of N.J.S.A. 18A:66 to provide retirement benefits, death, disability and medical benefits to certain qualified members. The Teachers' Pension and Annuity Fund is considered a cost-sharing multiple-employer plan with a special funding situation, as under current statute, all employer contributions are made by the State of New Jersey on behalf of the District and the system's other related non-contributing employers. Membership is mandatory for substantially all teachers or members of the professional staff certified by the State Board of Examiners, and employees of the Department of Education who have titles that are unclassified, professional and certified.

Public Employees' Retirement System (PERS) - The Public Employees' Retirement System (PERS) was established as of January 1, 1955 under the provision of N.J.S.A. 43:15A to provide retirement, death, disability and medical benefits to certain qualified members. The Public Employees' Retirement System is a cost-sharing multiple-employer plan. Membership is mandatory for substantially all full-time employees of the State of New Jersey or any county, municipality, school district, or public agency, provided the employee is not required to be a member of another state-administered retirement system or other state or local jurisdiction.

Defined Contribution Retirement Program (DCRP) - The Defined Contribution Retirement Program (DCRP) was established under the provision of Chapter 92, P.L. 2007 and Chapter 103, P.L. 2007 to provide coverage to elected and certain appointed officials, effective July 1, 2007. Membership is mandatory for such individuals with vesting occurring after one year of membership.

Township of Warren School District
Notes to the Financial Statements
June 30, 2019

NOTE 5: PENSION PLANS (CONTINUED)

Significant Legislation

Effective June 28, 2011, P.L. 2011, c. 78 enacted certain changes in the operations and benefit provisions of the TPAF and the PERS systems.

Pension Plan Design Changes

Effective June 28, 2011, P.L. 2011, c. 78, new members of TPAF and PERS, hired on or after June 28, 2011, will need 30 years of creditable service and have attained the age of 65 for receipt of the early retirement benefit without a reduction of 1/4 of 1% for each month that the member is under age 65. New members will be eligible for a service retirement benefit at age 65.

Funding Changes

Under the new legislation, the methodology for calculating the unfunded accrued liability payment portion of the employer's annual pension contribution to the PERS, and TPAF. The unfunded actuarial accrued liability (UAAL) will be amortized for each plan over an open-ended 30 year period and paid in level dollars. Beginning with the July 1, 2019 actuarial valuation (July 1, 2018 for PFRS), the UAAL will be amortized over a closed 30 year period until the remaining period reaches 20, when the amortization period will revert to an open-ended 20 year period.

COLA Suspension

The payment of automatic cost-of-living adjustment to current and future retirees and beneficiaries are suspended until reactivated as permitted by this law.

Vesting and Benefit Provisions The vesting and benefit provisions of PERS are set by N.J.S.A. 43:15A, 43.3B, and N.J.S.A. 18A:6C for TPAF. All benefits vest after ten years of service, except for post-retirement healthcare benefits that vest after 25 years of service.

Members are always fully vested for their own contributions and, after three years of service credit, become vested for 2% of related interest earned on the contributions. In the case of death before retirement, members' beneficiaries are entitled to full interest credited to the members' accounts.

Township of Warren School District
Notes to the Financial Statements
June 30, 2019

NOTE 5: PENSION PLANS (CONTINUED)

Contribution Requirements The contribution policy is set by N.J.S.A. 43:15A and N.J.S.A. 18:66, and requires contributions by active members and contributing employers. Plan member and employer contributions may be amended by State of New Jersey legislation.

Effective June 28, 2011, P.L. 2011, c. 78 provides for increases in the employee contribution rates: from 5.5% to 6.5% plus an additional 1% phased-in over 7 years beginning in the first year, meaning after 12 months, after the law's effective date for TPAF and PERS.

Employers are required to contribute at an actuarially determined rate in both TPAF and PERS. The actuarially determined contribution includes funding for cost-of-living adjustments, noncontributory death benefits, and post-retirement medical premiums. Under current statute the District is a non-contributing employer of TPAF (*i.e.* the State of New Jersey makes the employer contribution on behalf of public school districts).

<u>Year</u> <u>June 30,</u>	<u>Three-Year Trend Information for PERS</u>		<u>Net Pension</u>
	<u>Annual Pension</u> <u>Cost (APC)</u>	<u>Percentage of</u> <u>APC Contributed</u>	<u>Obligation</u>
2019	\$563,790.00	100.00%	\$563,790.00
2018	566,776.93	100.00%	566,886.93
2017	548,006.00	100.00%	548,006.00

During the fiscal years ended June 30, 2019, 2018, and 2017, the State of New Jersey contributed \$1,728,138.00, \$2,820,274.00, and \$2,075,657.00 respectively, excluding post-retirement medical and long-term disability insurance, to the TPAF pension system on behalf of the District.

In accordance with N.J.S.A. 18A:66-66 the State of New Jersey reimbursed the District \$1,418,675.66 during the year ended June 30, 2019 for the employer's share of social security contributions for TPAF members, as calculated on their base salaries. This amount has been included in the basic financial statements, and the combining and individual fund and account group statements and schedules as a revenue and expenditure in accordance with GASB 68.

Township of Warren School District
Notes to the Financial Statements
June 30, 2019

NOTE 6: ACCOUNTING AND FINANCIAL REPORTING FOR PENSION - GASB 68

Public Employees Retirement System (PERS)

At June 30, 2019, the District reported a liability of \$11,112,385.00 for its proportionate share of the net pension liability. The net pension liability was measured as of June 30, 2018, and the total pension liability used to calculate the net pension liability was determined by an actuarial valuation as of July 1, 2017 which was rolled forward to June 30, 2018. The District's proportion of the net pension liability was based on a projection of the District's long-term share of contributions to the pension plan relative to the projected contributions of all participating members, actuarially determined. At June 30, 2018, the District's proportion was 0.0564381200 percent, which was a decrease of 0.0038590626 percent from its proportion measured as of June 30, 2017.

For the year ended June 30, 2019, the District recognized pension expense of \$514,750.00 in the government-wide financial statements. This pension expense was based on the pension plans June 30, 2018 measurement date.

At June 30, 2019, the District reported deferred outflows of resources and deferred inflows of resources related to PERS from the following sources:

	<u>Deferred Outflow of Resources</u>	<u>Deferred Inflow of Resources</u>
Differences between expected and actual experience	\$211,915	\$57,299
Changes of assumptions	1,831,137	3,553,150
Net difference between projected and actual earnings on pension plan investments		104,235
Changes in proportion and differences between District contributions and proportionate share of contributions	228,494	876,237
District contributions subsequent to the measurement date	<u>569,003</u>	<u> </u>
	<u>\$2,840,549</u>	<u>\$4,590,921</u>

The \$211,915 reported as deferred outflows of resources related to pensions resulting from school district contributions subsequent to the measurement date (i.e. for the school year ending June 30, 2019, the plan measurement date is June 30, 2018) will be recognized as a reduction of the net pension liability in the year ended June 30, 2020.

Township of Warren School District
Notes to the Financial Statements
June 30, 2019

NOTE 6: ACCOUNTING AND FINANCIAL REPORTING FOR PENSION - GASB 68

Public Employees Retirement System (PERS) (Continued)

Other amounts reported as deferred outflows of resources and deferred inflows of resources related to pensions will be recognized in pension expense as follows:

Year Ended	Amount
<u>June 30</u>	
2019	(\$52,423)
2020	(236,331)
2021	(895,260)
2022	(793,279)
2023	<u>(342,082)</u>
	<u>(\$2,319,375)</u>

Actuarial Assumptions

The total pension liability for the June 30, 2018 measurement date was determined by an actuarial valuation as of July 1, 2017, which rolled forward to June 30, 2018. These actuarial valuations used the following assumptions:

Inflation	2.25 Percent
Salary Increases (Based on Age)	
Though 2026	1.65-4.15 Percent
Thereafter	2.65-5.15 Percent
Investment Rate of Return	7.00 Percent

Preretirement mortality rates were based on the RP-2000 Employee Preretirement Mortality Table for male and female active participants. For State employees, mortality tables are set back 4 years for males and females. For local employees, mortality tables are set back 2 years for males and 7 years for females. In addition, the tables provide for future improvements in mortality from the base year of 2013 using a generational approach based on the Conduent modified 2014 projection scale. Postretirement mortality rates were based on the RP-2000 Combined Healthy Male and Female Mortality Tables (set back 1 year for males and females) for service retirements and beneficiaries of former members. In addition, the tables for service retirements and beneficiaries of former members provide for future improvements in mortality from 2012 to 2013 using Projection Scale AA and using a generational approach based on the Conduent 2014 projection scale thereafter. Disability retirement rates used to value disabled retirees were based on the RP-2000 Disabled Mortality Table (set back 3 years for males and set forward 1 year for females).

Township of Warren School District
Notes to the Financial Statements
June 30, 2019

NOTE 6: ACCOUNTING AND FINANCIAL REPORTING FOR PENSION - GASB 68
(CONTINUED)

Public Employees Retirement System (PERS) (Continued)

Actuarial Assumptions (Continued)

The actuarial assumptions used in the July 1, 2017 valuation were based on the results of an actuarial experience study for the period July 1, 2011 to June 30, 2014. It is likely that future experience will not exactly conform to these assumptions. To the extent that actual experience deviates from these assumptions, the emerging liabilities may be higher or lower than anticipated. The more the experience deviates, the larger the impact on future financial statements.

Long-Term Rate of Return

In accordance with State statute, the long-term expected rate of return on plan investments (7.00% at June 30, 2018 and 7.00 at June 30, 2017) is determined by the State Treasurer, after consultation with the Directors of the Division of Investment and Division of Pensions and Benefits, the board of trustees and the actuaries. The long-term expected rate of return was determined using a building block method in which best-estimate ranges of expected future real rates of return (expected returns, net of pension plan investment expense and inflation) are developed for each major asset class. These ranges are combined to produce the long-term expected rate of return by weighting the expected future real rates of return by the target asset allocation percentage and by adding expected inflation.

Township of Warren School District
Notes to the Financial Statements
June 30, 2019

NOTE 6: ACCOUNTING AND FINANCIAL REPORTING FOR PENSION - GASB 68
(CONTINUED)

Public Employees Retirement System (PERS) (Continued)

Actuarial Assumptions (Continued)

Long-Term Rate of Return (Continued)

Best estimates of arithmetic rates of return for each major asset class included in PERS's target asset allocation as of June 30, 2018 are summarized in the following table:

<u>Assets Class</u>	<u>Target Allocation</u>	<u>Long-Term Expected Real Rate of Return</u>
Risk Mitigation Strategies	5.00%	5.51%
Cash Equivalents	5.50%	1.00%
U.S. Treasuries	3.00%	1.87%
Investment Grade Credit	10.00%	3.78%
High Yield	2.50%	6.82%
Global Diversified Credit	5.00%	7.10%
Credit Oriented Hedge Fund	1.00%	6.60%
Debt Related Private Equity	2.00%	10.63%
Debt Related Real Estate	1.00%	6.61%
Private Real Asset	2.50%	11.83%
Equity Related Real Estate	6.25%	9.23%
U.S. Equity	30.00%	8.19%
Non-U.S. Developed Market Equity	11.50%	9.00%
Emerging Market Equity	6.50%	11.64%
Buyouts/Venture Capital	8.25%	13.08%

Discount Rate

The discount rate used to measure the total pension liability was 5.66% and 5.00% as of June 30, 2018 and June 30, 2017 respectively. This single blended discount rate was based on the long-term expected rate of return on pension plan investments of 7.00% for both June 30 2018 and June 30, 2017 and a municipal bond rate of 3.87% and 3.58% for June 30, 2018 and June 30, 2017 respectively based on the Bond Buyer Go 20-Bond Municipal Bond Index, which includes tax-exempt general obligation municipal bonds with an average rating of AA/Aa or higher. The projection of cash flows used to determine the discount rate assumed that contributions from plan members will be made at the current member contribution rates and that contributions from employers will be made based on the contribution rate in the most recent fiscal year. The State employer contributed 50% of the actuarially determined contributions and the local employers contributed 100% of their actuarially determined contributions.

Township of Warren School District
Notes to the Financial Statements
June 30, 2019

NOTE 6: ACCOUNTING AND FINANCIAL REPORTING FOR PENSION - GASB 68
(CONTINUED)

Public Employees Retirement System (PERS) (Continued)

Actuarial Assumptions (Continued)

Discount Rate (Continued)

Based on those assumptions, the plan's fiduciary net position was projected to be available to make projected future benefit payments of current plan members through June 30, 2046. Therefore, the long-term expected rate of return on plan investments was applied to projected benefit payments through June 30, 2046 and the municipal bond rate was applied to projected benefit payments after that date in determining the total pension liability.

Sensitivity of the Collective Net Pension Liability to Changes in the Discount Rate

The following presents the District's proportionate share of the net pension liability as of June 30, 2018, calculated using the discount rate as disclosed above as well as what the collective net pension liability would be if it was calculated using a discount rate that is 1-percentage point lower or 1-percentage-point higher than the current rate:

	1% Decrease <u>4.66%</u>	At Current Discount Rate <u>5.66%</u>	1% Increase <u>6.66%</u>
District's proportionate share of the net pension liability	\$13,972,543	\$11,112,385	\$8,712,894

Pension Plan Fiduciary Net Position

Detailed information about the pension plan's fiduciary net position is available in the separately issued Financial Report for the State of New Jersey Public Employees Retirement System (PERS). The report may be obtained at State of New Jersey Division of Pensions and Benefits P.O. Box 295 Trenton, New Jersey 08625-0295 <http://www.state.nj.us/treasury/pensions>.

Township of Warren School District
Notes to the Financial Statements
June 30, 2019

NOTE 6: ACCOUNTING AND FINANCIAL REPORTING FOR PENSION - GASB 68
(CONTINUED)

Teachers Pensions and Annuity Fund (TPAF)

The employer contributions for local participating employers are legally required to be funded by the State in accordance with N.J.S.A 18:66-33. Therefore, these local participating employers are considered to be in a special funding situation as defined by GASB Statement No. 68 and the State is treated as a nonemployer contributing entity. Since the local participating employers do not contribute directly to the plan (except for employer specific financed amounts), there is no net pension liability or deferred outflows or inflows to report in the financial statements of the local participating employers. However, the notes to the financial statements of the local participating employers must disclose the portion of the nonemployer contributing entities' total proportionate share of the net pension liability that is associated with the local participating employer.

The portion of the TPAF Net Pension Liability that was associated with the District recognized at June 30, 2019 was as follows:

Net Pension Liability:	
Districts proportionate share	-0-
State's proportionate share associated with the District	<u>\$118,948,305</u>
	<u><u>\$118,948,305</u></u>

The net pension liability was measured as of June 30, 2018, and the total pension liability used to calculate the net pension liability was determined by an actuarial valuation as of June 30, 2017 which was rolled forward to June 30, 2018. The net pension liability associated with the District was based on a projection of the District's long-term share of contributions to the pension plan relative to the projected contributions of all participating school districts and the State, actuarially determined. At June 30, 2018, the proportion of the TPAF net pension liability associated with the District was 0.1869731555% which was an increase of 0.0024379680 percent from its proportion measured as of June 30, 2017.

For the year ended June 30, 2019, the District recognized on-behalf pension expense and revenue of \$6,934,270.00 in the government-wide financial statements for contributions provided by the State. This pension expense and revenue was based on the pension plans June 30, 2018 measurement date.

Township of Warren School District
Notes to the Financial Statements
June 30, 2019

NOTE 6: ACCOUNTING AND FINANCIAL REPORTING FOR PENSION - GASB 68
(CONTINUED)

Teachers Pensions and Annuity Fund (TPAF) (Continued)

Actuarial Assumptions

The total pension liability for the June 30, 2018 measurement date was determined by an actuarial valuation as of July 1, 2017, which was rolled forward to June 30, 2018. This actuarial valuation used the following actuarial assumptions, applied to all periods in the measurement:

Inflation rate	2.25%
Salary increases:	
2011-2026	1.55 - 4.55%
Thereafter	2.00 - 5.45%
Investment rate of return	7.00%

Mortality Rate

Pre-retirement mortality rates were based on the RP-2006 Employee White Collar Mortality Tables, set back 3 years for males and 5 years for females, projected on a generational basis from a base year of 2006 using a 60-year average of improvement rates based on Social Security data from 1953 to 2013. Post-retirement mortality rates were based on the RP-2006 Healthy Annuitant White Collar Mortality Tables, with adjustments as described in the latest experience study, projected on a generational basis from a base year of 2006 using a 60-year average of improvement rates based on Social Security data from 1953 to 2013. Disability mortality rates were based on the RP-2006 Disabled Retiree Mortality Tables with rates adjusted by 90%. No mortality improvement is assumed for disabled retiree mortality.

The actuarial assumptions used in the July 1, 2017 valuation were based on the results of an actuarial experience study for the period July 1, 2012 to June 30, 2015.

Long-Term Expected Rate of Return

In accordance with State statute, the long-term expected rate of return on plan investments (7.00% and 7.00% at June 30, 2018 and June 30, 2017 respectively) is determined by the State Treasurer, after consultation with the Directors of the Division of Investments and Division of Pensions and Benefits, the board of trustees and the actuaries. The long-term expected rate of return was determined using a building block method in which best-estimate ranges of expected future real rates of return (expected returns, net of pension plan investment expense and inflation) are developed for each major asset class.

Township of Warren School District
Notes to the Financial Statements
June 30, 2019

NOTE 6: ACCOUNTING AND FINANCIAL REPORTING FOR PENSION - GASB 68
(CONTINUED)

Teachers Pensions and Annuity Fund (TPAF) (Continued)

Actuarial Assumptions (Continued)

Long-Term Expected Rate of Return (Continued)

These ranges are combined to produce the long-term expected rate of return by weighting the expected future real rates of return by the target asset allocation percentage and by adding expected inflation. Best estimates of arithmetic real rates of return for each major asset class included in TPAF's target asset allocation as of June 30, 2018 are summarized in the following table:

<u>Assets Class</u>	<u>Target Allocation</u>	<u>Long-Term Expected Real Rate of Return</u>
Risk Mitigation Strategies	5.00%	5.51%
Cash Equivalents	5.50%	1.00%
U.S. Treasuries	3.00%	1.87%
Investment Grade Credit	10.00%	3.78%
High Yield	2.50%	6.82%
Global Diversified Credit	5.00%	7.10%
Credit Oriented Hedge Fund	1.00%	6.60%
Debt Related Private Equity	2.00%	10.63%
Debt Related Real Estate	1.00%	6.61%
Private Real Asset	2.50%	11.83%
Equity Related Real Estate	6.25%	9.23%
U.S. Equity	30.00%	8.19%
Non-U.S. Developed Market Equity	11.50%	9.00%
Emerging Market Equity	6.50%	11.64%
Buyouts/Venture Capital	8.25%	13.08%

Township of Warren School District
Notes to the Financial Statements
June 30, 2019

NOTE 6: ACCOUNTING AND FINANCIAL REPORTING FOR PENSION - GASB 68
(CONTINUED)

Teachers Pensions and Annuity Fund (TPAF) (Continued)

Actuarial Assumptions (Continued)

Discount Rate

The discount rate used to measure the total pension liability was 4.86% and 4.25% as of June 30, 2018 and 2017, respectively. This single blended discount rate was based on the long-term expected rate of return on pension plan investments of 7.00% and 7.00, and a municipal bond rate of 3.87% and 3.58% as of June 30, 2018 and 2017, respectively, based on the Bond Buyer Go 20-Bond Municipal Bond Index which includes tax-exempt general obligation municipal bonds with an average rating of AA/Aa or higher. The projection of cash flows used to determine the discount rate assumed that contributions from plan members will be made at the current member contribution rates and that contributions from employers will be made based on the contribution rate in the most recent fiscal year. The State contributed 50% of the actuarially determined contributions. Based on those assumptions, the plan's fiduciary net position was projected to be available to make projected future benefit payments of current plan members through 2040. Therefore, the long-term expected rate of return on plan investments was applied to projected benefit payments through 2040, and the municipal bond rate was applied to projected benefit payments after that date in determining the total pension liability.

Sensitivity of the Net Pension Liability to Changes in the Discount Rate

Because the District's proportionate share of the net pension liability is zero, consideration of potential changes in the discount rate is not applicable to the District.

Pension Plan Fiduciary Net Position

Detailed information about the pension plan's fiduciary net position is available in the separately issued Financial Report for the State of New Jersey Teachers Public and Annuity Fund (TPAF). The report may be obtained at State of New Jersey Division of Pensions and Benefits P.O. Box 295 Trenton, New Jersey 08625-0295 <http://www.state.nj.us/treasury/pensions>.

Township of Warren School District
Notes to the Financial Statements
June 30, 2019

NOTE 7: ACCOUNTING AND FINANCIAL REPORTING FOR POST-RETIREMENT BENEFITS OTHER THAN PENSIONS - GASB 75

Plan Description and Benefits Provided

The State Health Benefit Local Education Retired Employees Plan is a multiple-employer defined benefit OPEB plan, which is administered on a pay-as-you-go basis. Accordingly, no assets are accumulated in a qualifying trust that meets the criteria in paragraph 4 of GASB Statement No. 75, *Accounting and Financial Reporting for Postemployment Benefits Other Than Pensions*. The State Health Benefit Local Education Retired Employees Plan provides medical, prescription drug, and Medicare Part B reimbursement to retirees and their covered dependents of local education employers.

The employer contributions for the participating local education employers are legally required to be funded by the State of New Jersey in accordance with N.J.S.A 52:14-17.32f. Therefore, these local participating employers are considered to be in a special funding situation as defined by GASB Statement No. 75 and the State is treated as a nonemployer contributing entity. According to N.J.S.A 52:14-17.32f, the State provides employer-paid coverage to employees who retire from a board of education or county college with 25 years or more of service credit in, or retires on a disability pension from, one or more of the following plans: the Teachers' Pension and Annuity Fund (TPAF), the Public Employees' Retirement System (PERS), the Police and Firemen Retirement System (PFRS), or the Alternate Benefit Program (ABP). Pursuant to Chapter 78, P.L. 2011, future retirees eligible for postretirement medical coverage who have less than 20 years of creditable service on June 28, 2011 will be required to pay a percentage of the cost of their health care coverage in retirement provided they retire with 25 or more years of pension service credit. The percentage of the premium for which the retiree will be responsible will be determined based on the retiree's annual retirement benefit and level of coverage.

Employees Covered by Benefit Terms

The State Health Benefit Local Education Retired Employees Plan Membership covered by the benefit terms consisted of the following:

Active Plan Members	217,131
Inactive Plan Members or Beneficiaries Currently Receiving Benefits	145,050
Inactive Plan Members or Beneficiaries Not Yet Receiving Benefits	<u>- 0 -</u>
Total Plan Members	<u>362,181</u>

Township of Warren School District
Notes to the Financial Statements
June 30, 2019

NOTE 7: ACCOUNTING AND FINANCIAL REPORTING FOR POST-RETIREMENT BENEFITS OTHER THAN PENSIONS - GASB 75 (CONTINUED)

Total Non-Employer OPEB Liability

The portion of the total Non-Employer OPEB Liability that was associated with the District at June 30, 2019 was as follows:

Total OPEB Liability:	
District's Proportionate Share	\$-0-
State's Proportionate Share associated with the District	<u>71,925,707</u>
	<u><u>\$71,925,707</u></u>

The total Non-Employer OPEB liability as of June 30, 2018 was determined by an actuarial valuation as of June 30, 2017, which was rolled forward to June 30, 2018.

The total Non-Employer OPEB Liability was determined separately based on actual data of the District.

For the year ended June 30, 2019, the District recognized on-behalf post-employment expense and revenue of \$3,149,378.00 in the government-wide financial statements for contributions provided by the State. This expense and revenue was based on the plans June 30, 2018 measurement date.

At June 30, 2018, the District's proportion was 0.1559844018 percent, which was a decrease of 0.0026703090 percent from its proportion measured as of June 30, 2017.

The State, a nonemployer contributing entity, is the only entity that has a legal obligation to make employer contributions to OPEB for qualified retired PERS, TPAF/ABP and PFRS participants. The District's proportionate share percentage determined under paragraphs 193 and 203 through 205 of GASBS No. 75 is zero percent. Consequently, the District did not recognize any portion of the collective Non-Employer OPEB liability on the Statement of Net Position.

Township of Warren School District
Notes to the Financial Statements
June 30, 2019

NOTE 7: ACCOUNTING AND FINANCIAL REPORTING FOR POST-RETIREMENT BENEFITS OTHER THAN PENSIONS - GASB 75 (CONTINUED)

Actuarial Assumptions and Other Imputes

The total Non-Employer OPEB liability as of June 30, 2018 was determined by an actuarial valuation as of June 30, 2017, which was rolled forward to June 30, 2018. The actuarial assumptions vary for each plan member depending on the pension plan the member is enrolled in. This actuarial valuation used the following actuarial assumptions, applied to all periods in the measurement:

Inflation 2.5 percent			
	<u>TPAF/ABP</u>	<u>PERS</u>	<u>PFRS</u>
Salary Increases			
Through 2026	1.55-4.55%	2.15-4.15%	2.10-8.98%
		Based on Age	Based of Age
Thereafter	2.00-5.45%	3.15-5.15%	3.10-9.98
		Based on Age	Based of Age

Preretirement mortality rates were based on the RP-2006 Headcount-Weighted Healthy Employee Male/Female fully generational mortality projections from the central year using the MP-2017 scale. Post-Retirement mortality rates were based on the RP-2006 Headcount- Weighted Healthy Annuitant Male/Female mortality table with fully generational improvement projections from the central year using the MP-2017 scale. Disability mortality was based on the RP-2006 Headcount-Weighted Disabled Male/Female mortality table with fully generational improvement projections from the central year using the MP-2017 scale.

The actuarial assumptions used in the June 30, 2017 valuation were based on the results of actuarial experience studies for the periods July 1, 2012 - June 30, 2015, July 1, 2011 - June 30, 2014, and July 1, 2010 - June 30, 2013 for TPAF, PFRS and PERS, respectively.

100% of all retirees who currently have healthcare coverage are assumed to continue with that coverage. 100% of active members are considered to participant in the Plan upon retirement, having a coverage blend of 85% and 15% in PPO and HMO, respectively.

Township of Warren School District
Notes to the Financial Statements
June 30, 2019

NOTE 7: ACCOUNTING AND FINANCIAL REPORTING FOR POST-RETIREMENT BENEFITS OTHER THAN PENSIONS - GASB 75 (CONTINUED)

Health Care Trend Assumptions

For pre-Medicare preferred provider organization (PPO) medical benefits, this amount initially is 5.8% and decreases to a 5.0% long-term trend rate after nine years. For self-insured post-65 PPO medical benefits, the trend rate is 4.5%. For health maintenance organization (HMO) medical benefits, the trend rate is initially 5.9% and decreases to a 5.0% long-term trend rate after nine years. For prescription drug benefits, the initial trend rate is 8.0% decreasing to a 5.0% long-term trend rate after eight years. For the Medicare Pan B reimbursement, the trend rate is 5.0%. The Medicare Advantage trend rate is 4.5% and will continue in all future years.

Discount Rate

The discount rate for June 30, 2018 and 2017 was 3.87% and 3.58%, respectively. This represents the municipal bond return rate as chosen by the Division. The source is the Bond Buyer Go 20-Bond Municipal Bond Index, which includes tax-exempt general obligation municipal bonds with an average rating of AA/Aa or higher.

Changes in the Total Non-Employer OPEB Liability

Shown below are details regarding The Total OPEB non-employer Liability associated with the District for the measurement period from June 30, 2017 to June 30, 2018.

Balance at 6/30/17		\$85,102,136
Changes for the year:		
Service cost	\$3,084,519.00	
Interest	3,124,138.00	
Differences between expected and actual experience	(9,274,454.00)	
Changes in assumptions or other inputs	(8,253,835.00)	
Membership Contributions	66,471.00	
Benefit payments - Net	(1,923,268.00)	
Net changes		<u>(13,176,429)</u>
Balance at 6/30/18		<u><u>\$71,925,707</u></u>

Township of Warren School District
Notes to the Financial Statements
June 30, 2019

NOTE 7: ACCOUNTING AND FINANCIAL REPORTING FOR POST-RETIREMENT BENEFITS OTHER THAN PENSIONS - GASB 75 (CONTINUED)

Sensitivity of the Total Non-Employer OPEB Liability to Changes in the Discount Rate

The following presents the total Non-Employer OPEB liability associated with the District as of June 30, 2018, calculated using the discount rate as disclosed above as well as what the total Non-Employer OPEB liability would be if it was calculated using a discount rate that is 1-percentage point lower or 1-percentage point higher than the current rate:

	June 30, 2018		
	1.00%	At Discount	1.00%
	<u>Decrease (2.87%)</u>	<u>Rate (3.87)</u>	<u>Increase (4.87%)</u>
State of New Jersey's Proportionate Share of the Total Non-Employer OPEB Liability Associated with the District	\$85,030,827	\$71,925,707	\$61,508,490

Sensitivity of the Total Non-Employer OPEB Liability to Changes in Healthcare Trends

The following presents the total Non-Employer OPEB liability associated with the District as of June 30, 2018, calculated using the healthcare trend rate as disclosed above as well as what the total Non-Employer OPEB liability would be if it was calculated using a healthcare trend rate that is 1-percentage point lower or 1-percentage point higher than the current rate:

	June 30, 2018		
	1.00%	Healthcare Cost	1.00%
	<u>Decrease</u>	<u>Trend Rate</u>	<u>Increase</u>
State of New Jersey's Proportionate Share of the Total Non-Employer OPEB Liability Associated with the District	\$59,450,786	\$71,925,707	\$88,424,268

Township of Warren School District
Notes to the Financial Statements
June 30, 2019

NOTE 7: ACCOUNTING AND FINANCIAL REPORTING FOR POST-RETIREMENT BENEFITS OTHER THAN PENSIONS - GASB 75 (CONTINUED)

OPEB Expense and Deferred Outflows of Resources and Deferred Inflows of Resources Related to Non-Employer OPEB Liability

At June 30, 2018, the State reported deferred outflows of resources and deferred inflows of resources related to retired school employee's Non-Employer OPEB Liability associated with the District from the following sources:

	<u>Deferred Outflow of Resources</u>	<u>Deferred Inflow of Resources</u>
Differences between expected and actual experience	\$6,981,996.00	
Changes of assumptions	16,122,515.00	
Net difference between projected and actual earnings on OPEB plan investments		
Changes in proportion	<u>1,433,320.00</u>	<u>\$53,398.00</u>
	<u>\$24,537,831.00</u>	<u>\$53,398.00</u>

Amounts reported as deferred outflows of resources and deferred inflows of resources related to retired school employee's Non-Employer OPEB associated with the District will be recognized in OPEB expense as follows:

Year Ended	
<u>June 30,</u>	<u>Amount</u>
2019	(\$3,123,040)
2020	(\$3,123,040)
2021	(\$3,123,040)
2022	(\$3,123,040)
2023	(\$3,123,040)
Total Thereafter	<u>(\$8,869,231)</u>
	<u>(\$24,484,433)</u>

Township of Warren School District
Notes to the Financial Statements
June 30, 2019

NOTE 7: ACCOUNTING AND FINANCIAL REPORTING FOR POST-RETIREMENT BENEFITS OTHER THAN PENSIONS - GASB 75 (CONTINUED)

OPEB Expense and Deferred Outflows of Resources and Deferred Inflows of Resources Related to Non-Employer OPEB Liability (Continued)

In accordance with GASBS No. 75, the District's proportionate share of school retirees OPEB is zero. There is no recognition of the allocation of proportionate share of deferred outflows of resources and deferred inflows of resources in the financial statements.

State Health Benefit Local Education Retired Employee Plan Information

The New Jersey Division of Pension and Benefits issues publicly available reports on the OPEB plan. Those reports may be obtained by writing to the Division of Pension and Benefits, PO Box 295, Trenton, NJ 08625-0295 or on their website at:

<http://www.state.nj.us/treasury/pensions/gasb-notice-oheb.shtml>

NOTE 8: LITIGATION

The Board attorney's letter advises that there is no litigation, pending litigation, claims, contingent liabilities, unasserted claims or assessments or statutory violations which involve the Board of Education and which might materially affect the Board's financial position.

NOTE 9: CONTINGENCIES

The Board receives financial assistance from the State of New Jersey and the U.S. Government in the form of grants. Entitlement to the funds is generally conditional upon compliance with terms and conditions of the grant agreements and applicable regulations, including the expenditure of the funds for eligible purposes. The State and Federal grants received and expended in the 2018-2019 fiscal year were subject to the U.S. OMB Uniform Guidance and New Jersey OMB Circular 15-08 which mandates that grant revenues and expenditures be audited in conjunction with the Board's annual audit. Findings and questioned costs, if any, relative to federal awards and state financial assistance programs will be discussed in the Single Audit Section, Schedule of Findings and Questioned Costs. In addition, all grants and cost reimbursements are subject to financial and compliance audits by the grantors. Further, the School Child Nutrition Program is a recipient of federal reimbursements and is subject to certain related federal regulations. These federal reimbursements are subject to subsequent audit and interpretation by the New Jersey Department of Education. The Board management does not believe such an audit would result in material amounts of disallowed costs.

Township of Warren School District
Notes to the Financial Statements
June 30, 2019

NOTE 10: RISK MANAGEMENT

The District is exposed to various risks of loss related to torts; theft of, damage to, and destruction of assets; errors and omissions, injuries to employees; and natural disasters. The District maintains commercial coverage covering each of those risks of loss. The administration believes such coverage is sufficient to preclude any significant uninsured losses to the District. Settled claims have not exceeded this commercial coverage in any of the past three fiscal years.

Property and Liability Insurance - The District maintains insurance coverage covering each of those risks of loss. The administration believes such coverage is sufficient to preclude any significant uninsured losses to the District. Settled claims have not exceeded the insurance coverage in any of the past three fiscal years.

New Jersey Unemployment Compensation Insurance - The District has elected to fund its New Jersey Unemployment Compensation Insurance under the "Benefit Reimbursement Method". Under this plan, the District is required to reimburse the New Jersey Unemployment Trust Fund for benefits paid to its former employees and charged to its account with the State. The District is billed quarterly for amounts due to the State. The following table is a summary of District contributions, employee contributions, reimbursements to the State for benefits paid and the ending balance of the District's expendable trust fund for the current and previous two years:

<u>Fiscal Year</u>	<u>Interest Earned</u>	<u>Board & Employee Contributions</u>	<u>Amount Reimbursed</u>	<u>Ending Balance</u>
2018-19	\$	\$ 68,999.89	\$ 88,685.28	\$ 514,687.91
2017-18		69,615.06	82,225.49	534,373.30
2016-17	400.71	167,865.03	90,100.44	546,983.73

NOTE 11: FUND BALANCE APPROPRIATED

General Fund - Of the \$9,335,663.29 in General Fund Balance at June 30, 2019, \$861,924.05 has been assigned for encumbrances; \$6,443,494.08 has been restricted in the Capital Reserve Account; \$461,000.00 has been restricted as excess surplus; \$460,000.00 has been restricted as excess surplus - subsequent years' expenditures; \$11,659.00 has been restricted for Emergency Reserve; \$180,775.23 has been restricted for Maintenance Reserve; and \$916,810.93 is unassigned.

Township of Warren School District
Notes to the Financial Statements
June 30, 2019

NOTE 12: CALCULATION OF EXCESS SURPLUS – BUDGETARY BASIS

In accordance with N.J.S.A.18A:7F-7, as amended by P.L. 2004, c73 (S1701), the Restricted Fund Balance Excess Surplus is a required calculation pursuant to the New Comprehensive Educational Improvement and Financing Act of 1996 (CEIFA). New Jersey school districts are required to restricted General Fund balance at the fiscal year end of June 30 if they did not appropriate a required minimum amount as budgeted fund balance in their subsequent years' budget. The excess fund balance resulting from the year ended June 30, 2019 is \$461,000.00.

General Fund Expenditures Fiscal Year Ended June 30, 2019	\$49,669,483.32
Less:	
On-Behalf TPAF Pension and Social Security Reimbursement	6,959,986.66
Adjusted General Fund Expenditures	\$42,709,496.66
Excess Surplus Percentage	2.00%
2% of Adjusted 2018-19 General Fund Expenditures	\$854,189.93
Add: Allowable Adjustments	209,672.00
Maximum Unreserved/Undesignated Fund Balance	\$1,063,861.93
Total Unassigned/Unrestricted Fund Balance	1,524,861.93
Excess Surplus	\$461,000.00

Township of Warren School District
Notes to the Financial Statements
June 30, 2019

NOTE 13: CAPITAL RESERVE ACCOUNT

A capital reserve account was originally established by the Township of Warren School District for the accumulation of funds for use as capital outlay expenditures in subsequent fiscal years. The capital reserve account is maintained in the general fund and its activity is included in the general fund annual budget. The balance remaining in the reserve as of June 30, 2019 is \$6,443,494.08.

Funds placed in the capital reserve account are restricted to capital projects in the district's approved Long Range Facilities Plan (LRFP). Upon submission of the LRFP to the department, a district may increase the balance in the capital reserve by appropriating funds in the annual general fund budget certified for taxes. A district may also appropriate additional amounts when the express approval of the voters has been obtained either by a separate proposal at budget time or by a special question at one of the four special elections authorized pursuant to N.J.S.A. 19:60-2. Pursuant to N.J.A.C. 6:23A-5.1(d)7, the balance in the account cannot at any time exceed the local support costs of uncompleted capital projects in its approved LRFP.

The activity of the capital reserve for the July 1, 2018 to June 30, 2019 fiscal year is as follows:

Beginning balance, July 1, 2018		\$5,478,916.75
Increased by:		
Interest earnings	\$89,652.38	
Budgeted increase	100,000.00	
Designated per board resolution	<u>1,381,310.70</u>	
		<u>1,570,963.08</u>
		<u>\$7,049,879.83</u>
Decreased by:		
Budget Amendment - Board approved transfer to capital outlay		<u>606,385.75</u>
Ending balance, June 30, 2019		<u><u>\$6,443,494.08</u></u>

Township of Warren School District
Notes to the Financial Statements
June 30, 2019

NOTE 14: EMERGENCY RESERVE ACCOUNT

An emergency reserve was established by the District for the accumulation of funds for use as emergency expenditures in subsequent fiscal years. The emergency reserve account is maintained in the general fund and its activity is included in the general fund annual budget. The emergency reserve account is used to fund unanticipated general fund current expense costs and may be established to supplement the reserve in the district's annual budget or through a transfer by board resolution at year end of any unanticipated revenue and unexpended line item appropriation amounts in accordance with N.J.S.A. 18A:7F-41.

The activity of the emergency reserve for the year ending June 30, 2019 is as follows:

Balance June 30, 2018	\$56,659.00
Decreased by:	
Appropriated in Budget	<u>45,000.00</u>
Balance June 30, 2019	<u><u>\$11,659.00</u></u>

NOTE 15: MAINTENANCE RESERVE ACCOUNT

A maintenance reserve was established through a board resolution by the Township of Warren School District for the accumulation of funds for the required maintenance of a facility in accordance with N.J.S.A. 18A:7G-9 as amended by P.L. 2004, c. 73 (S1701). N.J.S.A. 18A:7G-31(c), 18A:7G-13 and N.J.A.C. 6A:23A-14.2 permits districts, by board resolution, to transfer undesignated general fund balance to the maintenance reserve account if approved in the district's original budget certified for taxes or if the district received voter approval by a separate proposal at budget time or by special question at one of the four special elections authorized pursuant to N.J.S.A.19:60-2. N.J.S.A. 18A:7F-41(a), 18A:7F-41(b) and N.J.A.C.6A:23A-14.3 permit a district board of education to transfer by board resolution (prior to June 30) any unanticipated revenue or unexpended line-item appropriation amounts to the maintenance reserve for withdrawal in subsequent school years.

The activity of the maintenance reserve for the year ending June 30, 2019 is as follows:

Balance June 30, 2018 and June 30, 2019	<u><u>\$180,775.23</u></u>
--	----------------------------

Township of Warren School District
Notes to the Financial Statements
June 30, 2019

NOTE 16: DEFERRED COMPENSATION

The District offers its employees a choice of the deferred compensation plans created in accordance with Internal Revenue Code Section 403(b) and 457. The plans permit participants to defer a portion of their salary until future years. Amounts deferred under the plans are not available to employees until termination, retirement, death, or unforeseeable emergency. Since the District does not have any property or rights to the plan assets and no fiduciary relationship exists between the District and the deferred compensation plan, the plan assets are not included in the District's financial statements as of June 30, 2019.

NOTE 17: COMPENSATED ABSENCES

The District accounts for compensated absences (e.g. unused vacation and sick leave) as directed by Governmental Accounting Standards Board Statement No. 16 (GASB 16), "Accounting for Compensated Absences". A liability for compensated absences attributable to services already rendered and not contingent on a specific event that is outside the control of the employer and employee is accrued as employees earn the rights to the benefits.

District employees are granted varying amounts of vacation and sick leave in accordance with the District's personnel policy. Upon termination, employees are paid for accrued vacation. The District's policy permits employees to accumulate unused sick leave and carry forward the amount to subsequent years. Upon retirement, employees shall be paid by the District for the unused sick leave in accordance with the District's agreements with the various employee unions.

The liability for vested compensated absences of the governmental fund types are recorded in the district - wide statement of net position. As of June 30, 2019, a liability existed for compensated absences for governmental fund-types in the district-wide Statement of Net Position of \$586,156.00.

The liability for vested compensated absences of the proprietary fund types is recorded within those funds as the benefits accrue to employees. As of June 30, 2019 no liability existed for compensated absences in the proprietary funds.

For additional descriptive information see Note 1, Summary of Significant Accounting Policies.

Township of Warren School District
Notes to the Financial Statements
June 30, 2019

NOTE 18: SUBSEQUENT EVENTS / DEFICIT FUND EQUITY

The District has a deficit fund balance at June 30, 2019 in the Capital Projects Fund of \$818,806.94. This occurred as the result of expenditures incurred for projects relating to the referendum which was voted on during the fiscal year, but for which the authorized debt has not yet been sold. As the District finances these appropriations, the proceeds will be realized as revenue. The deficit fund balance does not indicate that the District is facing financial problems and is allowed under accounting principles generally accepted in the United States of America. Subsequent to the balance sheet date, on July 24, 2019, the District closed on a note sale with a par value of \$6,446,000.00 and sale price of \$6,506,336.00.

NOTE 19: RESTRICTED ASSETS

The funds set aside for the capital reserve, maintenance reserve, and emergency reserve are classified as restricted assets (cash and cash equivalents) as they are restricted for use for future requirements.

REQUIRED SUPPLEMENTARY INFORMATION - Part II

BUDGETARY COMPARISON SCHEDULES

TOWNSHIP OF WARREN SCHOOL DISTRICT
BUDGETARY COMPARISON SCHEDULE
GENERAL FUND
FISCAL YEAR ENDED JUNE 30, 2019

	ORIGINAL BUDGET	BUDGET TRANSFERS/ AMENDMENTS	FINAL BUDGET	ACTUAL	VARIANCE FINAL TO ACTUAL
REVENUES:					
Local sources:					
Local tax levy	\$ 40,178,034.00	\$	\$ 40,178,034.00	\$ 40,178,034.00	\$ 66,500.00
Tuition From Individuals	71,250.00		71,250.00	137,750.00	98,655.03
Tuition From Other LEA's	155,000.00		155,000.00	189,774.49	34,774.49
Tuition From Summer School	23,971.00		23,971.00	74,182.25	50,211.25
Transportation fees from other LEA's	900.00		900.00	1,635.00	735.00
Rents and Royalties	160,536.00		160,536.00	306,814.81	146,278.81
Unrestricted miscellaneous	500.00		500.00	89,652.38	89,152.38
Interest Earned on Capital Reserve Funds					
Total revenues-local sources	\$ 40,590,191.00	\$	\$ 40,590,191.00	\$ 41,076,497.96	\$ 486,306.96
State sources:					
Categorical special education aid	\$ 1,082,524.00	\$	\$ 1,082,524.00	\$ 1,082,524.00	\$
Categorical security aid	34,560.00		34,560.00	34,560.00	
Extraordinary aid	150,000.00	1,334.00	151,334.00	321,276.00	169,942.00
Categorical transportation aid	387,630.00		387,630.00	387,630.00	
Other state aids				39,730.00	39,730.00
On-behalf TPAF pension contribution (non-budgeted)				3,809,841.00	3,809,841.00
On-behalf TPAF post-retirement medical (non-budgeted)				1,728,138.00	1,728,138.00
On-behalf TPAF long-term disability insurance (non-budgeted)				3,332.00	3,332.00
Reimbursed TPAF social security cont. (non-budgeted)				1,418,675.66	1,418,675.66
Total - state sources	\$ 1,654,714.00	\$ 1,334.00	\$ 1,656,048.00	\$ 8,825,706.66	\$ 7,169,658.66
Total revenues	\$ 42,244,905.00	\$ 1,334.00	\$ 42,246,239.00	\$ 49,902,204.62	\$ 7,655,965.62
CURRENT EXPENSE:					
Instruction - regular programs:					
Salaries of teachers:					
Preschool	\$ 38,155.00	\$	\$ 38,155.00	\$ 38,154.20	\$ 0.80
Kindergarten	816,038.00	(19,600.00)	796,438.00	791,377.15	5,060.85
Grades 1-5	5,739,899.00	99,532.00	5,839,431.00	5,825,813.91	13,617.09
Grades 6-8	4,468,138.00	(225,762.00)	4,242,376.00	4,217,823.87	24,552.13
Regular programs - home instruction:					
Salaries of teachers	15,000.00	(4,980.00)	10,020.00	400.00	9,620.00
Purchased professional services - home instruction	500.00	8,780.00	9,280.00	6,853.70	2,426.30
Regular programs - undistributed instruction:					
Purchased professional - educational services	7,500.00		7,500.00		7,500.00
Purchased technical services	8,000.00	2,007.00	10,007.00	4,813.00	5,194.00
Other purchased services	121,510.00	(3,819.00)	117,691.00	104,346.30	13,344.70
General supplies	704,534.83	93,624.00	798,158.83	718,809.80	79,349.03
Textbooks	10,800.00	(3,480.00)	7,320.00	1,023.50	6,296.50
Other object	10,289.00		10,289.00	6,058.00	4,231.00
Total regular programs	\$ 11,940,363.83	\$ (53,698.00)	\$ 11,886,665.83	\$ 11,715,473.43	\$ 171,192.40

TOWNSHIP OF WARREN SCHOOL DISTRICT
BUDGETARY COMPARISON SCHEDULE
GENERAL FUND
FISCAL YEAR ENDED JUNE 30, 2019

	ORIGINAL BUDGET	BUDGET TRANSFERS/ AMENDMENTS	FINAL BUDGET	ACTUAL	VARIANCE FINAL TO ACTUAL
Learning and/or language disabilities:					
Salaries of teachers	\$ 147,753.00	\$ 1,540.00	\$ 149,293.00	\$ 149,293.00	\$ 22.80
Other salaries for instruction	66,834.00	(36,700.00)	30,134.00	30,111.20	0.56
Other purchased services		3,466.00	3,466.00	3,465.44	3,059.83
General supplies	3,250.00	(62.00)	3,188.00	128.17	500.00
Textbooks	500.00		500.00		377.47
Info tech misc exp	750.00		750.00	372.53	3,960.66
Total learning and/or language disabilities	\$ 219,087.00	\$ (31,756.00)	\$ 187,331.00	\$ 183,370.34	
Behavioral disabilities:					
Salaries of teachers	\$ 61,590.00	\$ 3,100.00	\$ 64,690.00	\$ 64,670.00	\$ 20.00
Other salaries for instruction	88,752.00	35,700.00	124,452.00	116,186.60	8,265.40
Purchased professional educational services	1,000.00		1,000.00	1,000.00	1,000.00
General supplies	2,250.00		2,250.00	253.23	1,996.77
Total behavioral disabilities	\$ 153,592.00	\$ 38,800.00	\$ 192,392.00	\$ 181,109.83	\$ 11,282.17
Resource room:					
Salaries of teachers	\$ 2,789,192.00	\$ 97,800.00	\$ 2,886,992.00	\$ 2,853,933.38	\$ 33,058.62
Other salaries for instruction	487,540.00	31,160.00	518,700.00	501,229.10	17,470.90
Other purchased services		4,125.00	4,125.00	4,125.00	
General supplies	21,825.00	(3,000.00)	18,825.00	7,308.78	11,516.22
Total resource room	\$ 3,298,557.00	\$ 130,085.00	\$ 3,428,642.00	\$ 3,366,596.26	\$ 62,045.74
Autism:					
Salaries of teachers	\$ 150,620.00	\$	\$ 150,620.00	\$ 150,620.00	\$ 8,470.00
Purchased professional - educational services	12,500.00	(4,030.00)	8,470.00		289.51
Other purchased services	2,000.00		2,000.00	1,710.49	2,427.80
General supplies	5,425.00	3,000.00	8,425.00	5,997.20	
Total autism	\$ 170,545.00	\$ (1,030.00)	\$ 169,515.00	\$ 158,327.69	\$ 11,187.31
Preschool disabilities-full-time					
Salaries of teachers	\$ 308,591.00	\$ 72,000.00	\$ 380,591.00	\$ 380,502.80	\$ 88.20
Other salaries for instruction	75,250.00	18,500.00	93,750.00	87,280.41	6,469.59
Other purchased services	700.00	489.00	1,189.00	1,188.58	0.42
General supplies	9,700.00	(489.00)	9,211.00	981.24	8,229.76
Total preschool disabilities - full-time	\$ 394,241.00	\$ 90,500.00	\$ 484,741.00	\$ 469,953.03	\$ 14,787.97
Total special education	\$ 4,236,022.00	\$ 226,599.00	\$ 4,462,621.00	\$ 4,359,357.15	\$ 103,263.85
Basic skills/remedial:					
Salaries of teachers	\$ 1,313,818.00	\$ 35,630.00	\$ 1,349,448.00	\$ 1,335,169.27	\$ 14,278.73
Other purchased services	2,000.00		2,000.00	2,000.00	2,000.00
General supplies	21,700.00	(7,700.00)	14,000.00	13,885.93	114.07
Total basic skills/remedial	\$ 1,337,518.00	\$ 27,930.00	\$ 1,365,448.00	\$ 1,349,055.20	\$ 16,392.80
Bilingual education:					
Salaries of teachers	\$ 263,361.00	\$	\$ 263,361.00	\$ 263,359.00	\$ 2.00
General supplies	1,500.00		1,500.00	793.31	706.69
Total bilingual education	\$ 264,861.00	\$	\$ 264,861.00	\$ 264,152.31	\$ 708.69

TOWNSHIP OF WARREN SCHOOL DISTRICT
BUDGETARY COMPARISON SCHEDULE
GENERAL FUND
FISCAL YEAR ENDED JUNE 30, 2019

	ORIGINAL BUDGET	BUDGET TRANSFERS/ AMENDMENTS	FINAL BUDGET	ACTUAL	VARIANCE FINAL TO ACTUAL
School sponsored cocurricular activities:					
Salaries	\$ 100,835.00	\$ 2,608.00	\$ 103,443.00	\$ 103,345.00	\$ 98.00
Purchased services		120.00	120.00	109.00	11.00
Supplies and materials	3,425.00	214.00	3,639.00	2,271.37	1,367.63
Total school sponsored cocurricular activities	\$ 104,260.00	\$ 2,942.00	\$ 107,202.00	\$ 105,725.37	\$ 1,476.63
School sponsored athletics:					
Salaries	\$ 39,550.00	\$	\$ 39,550.00	\$ 38,337.50	\$ 1,212.50
Purchased services	8,170.00	200.00	8,370.00	5,675.00	2,695.00
Supplies and materials	2,800.00	(200.00)	2,600.00	2,345.00	255.00
Total school sponsored athletics	\$ 50,520.00	\$	\$ 50,520.00	\$ 46,357.50	\$ 4,162.50
Total other instructional programs	\$ 1,757,159.00	\$ 30,872.00	\$ 1,788,031.00	\$ 1,765,290.38	\$ 22,740.62
Total - instruction	\$ 17,933,544.83	\$ 203,773.00	\$ 18,137,317.83	\$ 17,840,120.96	\$ 297,196.87
Undistributed expenditures:					
Instruction:					
Tuition to other LEA's within the state-special	\$ 114,793.00	\$ 81,303.00	\$ 196,096.00	\$ 192,000.24	\$ 4,095.76
Tuition to priv. school for the disabled within the state	941,819.28	(51,617.00)	890,202.28	817,044.96	73,157.32
Total undistributed expenditures - instruction	\$ 1,056,612.28	\$ 29,686.00	\$ 1,086,298.28	\$ 1,009,045.20	\$ 77,253.08
Attendance and social work:					
Other purchased services (400-500 series)	\$ 1,000.00	\$	\$ 1,000.00	\$	\$ 1,000.00
Total attendance and social work	\$ 1,000.00	\$	\$ 1,000.00	\$	\$ 1,000.00
Health services:					
Salaries	\$ 423,117.00	\$ 734.00	\$ 423,851.00	\$ 423,827.50	\$ 23.50
Purchased professional and technical services	13,800.00	(734.00)	13,066.00	8,840.50	4,225.50
Other purchased services (400-500 series)	4,700.00		4,700.00	3,000.00	1,700.00
Supplies and materials	19,920.00	(2,000.00)	17,920.00	9,646.61	8,273.39
Total health services	\$ 461,537.00	\$ (2,000.00)	\$ 459,537.00	\$ 445,314.61	\$ 14,222.39
Other support services - student related services:					
Salaries	\$ 620,961.00	\$	\$ 620,961.00	\$ 609,670.62	\$ 11,290.38
Purchased professional - educational services	3,200.00		3,200.00	315.00	2,885.00
Supplies and materials	14,250.00		14,250.00	12,193.32	2,056.68
Total other support services - students related services	\$ 638,411.00	\$	\$ 638,411.00	\$ 622,178.94	\$ 16,232.06
Other support services - student extra service:					
Salaries	\$ 500,312.00	\$	\$ 583,662.00	\$ 581,598.14	\$ 2,063.86
Purchased professional - education services	350,433.00	(16,550.00)	333,883.00	326,604.95	7,278.05
Supplies and materials	3,000.00		3,000.00	3,000.00	3,000.00
Other objects	1,000.00		1,000.00	1,000.00	1,000.00
Total other support services - student extra service	\$ 854,745.00	\$ 66,800.00	\$ 921,545.00	\$ 908,203.09	\$ 13,341.91

TOWNSHIP OF WARREN SCHOOL DISTRICT
BUDGETARY COMPARISON SCHEDULE
GENERAL FUND
FISCAL YEAR ENDED JUNE 30, 2019

	ORIGINAL BUDGET	BUDGET TRANSFERS/ AMENDMENTS	FINAL BUDGET	ACTUAL	VARIANCE FINAL TO ACTUAL
Other support services - students - regular:					
Salaries of other professional staff	\$ 647,526.54	\$ (752.00)	\$ 646,774.54	\$ 646,772.22	\$ 2.32
Salaries of secretarial and clerical assistants	56,952.00		56,952.00	56,952.00	
Other purchased prof. and tech. services	2,000.00		2,000.00	1,149.00	851.00
Other purchased services (400-500 series)	29,000.00	4,650.00	33,650.00	32,446.88	1,203.12
Supplies and materials	9,055.00	(421.00)	8,634.00	3,173.97	5,460.03
Total other support services - students - regular	\$ 744,533.54	\$ 3,477.00	\$ 748,010.54	\$ 740,494.07	\$ 7,516.47
Other support services - students - special services:					
Salaries of other professional staff	\$ 1,083,981.00	\$ (16,705.00)	\$ 1,067,276.00	\$ 1,065,525.28	\$ 1,750.72
Salaries of secretarial and clerical assistants	112,735.00	5.00	112,740.00	112,739.04	0.96
Other purchased prof. and tech. services	27,890.00	14,270.00	42,160.00	35,866.50	6,293.50
Other purchased services	21,850.00		21,850.00	19,604.39	2,245.61
Supplies and materials	29,250.00		29,250.00	14,738.34	14,511.66
Other objects	17,290.00	(10,050.00)	7,230.00	2,283.50	4,946.50
Total other support services - students - special services	\$ 1,292,986.00	\$ (12,480.00)	\$ 1,280,506.00	\$ 1,250,757.05	\$ 29,748.95
Improvement of instructional services:					
Salaries of supervisor of instruction	\$ 280,670.00	\$ 4.00	\$ 280,674.00	\$ 280,672.08	\$ 1.92
Salaries of secretarial and clerical assistants	58,115.00	5.00	58,120.00	58,116.96	3.04
Other salaries	45,600.00		45,600.00	34,700.00	10,900.00
Salaries of facilitator, math and amp; literacy coaches	225,963.00	(21,457.00)	204,506.00	197,901.78	6,604.22
Purchased prof. educational services	2,500.00		2,500.00	2,500.00	
Other purchased services	3,300.00		3,300.00	2,579.77	720.23
Supplies and materials	4,100.00		4,100.00	2,202.40	1,897.60
Other objects	5,050.00		5,050.00	3,273.96	1,776.04
Total improvement of instructional services	\$ 625,298.00	\$ (21,448.00)	\$ 603,850.00	\$ 579,446.95	\$ 24,403.05
Educational media services/school library:					
Salaries	\$ 591,588.00	\$ 3,100.00	\$ 594,688.00	\$ 593,756.02	\$ 931.98
Other purchased services (400-500 series)	222,005.00	(2,007.00)	219,998.00	204,516.58	15,481.42
Supplies and materials	37,267.00	(28.00)	37,239.00	35,886.68	1,352.32
Other objects		65.00	65.00	65.00	
Total educational media services/school library	\$ 850,860.00	\$ 1,130.00	\$ 851,990.00	\$ 834,224.28	\$ 17,765.72
Instructional staff training services:					
Other salaries	\$ 72,400.00	\$	\$ 72,400.00	\$ 63,052.00	\$ 9,348.00
Purchased professional - educational services	52,900.00		52,900.00	35,627.00	17,273.00
Other purchased services (400-500 series)	97,000.00	(1,600.00)	95,400.00	48,741.59	46,658.41
Supplies and materials	4,500.00	1,600.00	6,100.00	4,179.12	1,920.88
Total instructional staff training services	\$ 226,800.00	\$ 1,600.00	\$ 228,400.00	\$ 151,599.71	\$ 75,200.29

TOWNSHIP OF WARREN SCHOOL DISTRICT
BUDGETARY COMPARISON SCHEDULE
GENERAL FUND
FISCAL YEAR ENDED JUNE 30, 2019

	ORIGINAL BUDGET	BUDGET TRANSFERS/ AMENDMENTS	FINAL BUDGET	ACTUAL	VARIANCE FINAL TO ACTUAL
Support services general administration:					
Salaries	\$ 350,529.00	\$	\$ 350,529.00	\$ 350,510.16	\$ 18.84
Legal services	52,030.40	22,950.00	74,980.40	58,032.59	16,947.81
Audit fees	25,000.00	50.00	25,050.00	25,050.00	
Architectural/ engineering services	25,060.00		25,060.00	5,060.00	20,000.00
Other purchased professional services	29,795.00	12,700.00	42,495.00	31,505.62	10,989.38
Communications/telephone	30,273.00	4,500.00	34,773.00	30,723.30	4,049.70
BOE other purchased services	2,450.00		2,450.00	2,450.00	
Other purchased services	90,705.00	5,000.00	95,705.00	78,524.97	17,180.03
General supplies	7,000.00	(200.00)	6,800.00	2,510.80	4,289.20
BOE in-house training/meeting supplies	350.00	200.00	550.00	497.51	52.49
Judgments against the school	5,000.00		5,000.00	5,000.00	
Miscellaneous expenditures	5,400.00		5,400.00	3,553.50	1,846.50
BOE membership dues and fees	24,500.00		24,500.00	22,279.25	2,220.75
Total support services general administration	\$ 648,092.40	\$ 45,200.00	\$ 693,292.40	\$ 613,247.70	\$ 80,044.70
Support services school administration:					
Salaries of principals/asst. principals	\$ 926,239.00	\$	\$ 926,239.00	\$ 923,353.08	\$ 2,885.92
Salaries of secretarial and clerical assistants	401,991.00		401,991.00	396,828.72	5,162.28
Unused vacation payment to terminated/retired staff		8,695.00	8,695.00	8,692.76	2.24
Other purchased services	13,000.00		13,000.00	7,771.88	5,228.12
Supplies and materials	15,935.00	86,305.00	102,240.00	9,368.24	92,871.76
Other objects	6,774.00		6,774.00	5,840.97	933.03
Total support services school administration	\$ 1,363,939.00	\$ 95,000.00	\$ 1,458,939.00	\$ 1,351,855.65	\$ 107,083.35
Central services:					
Salaries	\$ 401,246.00	\$ 3,840.00	\$ 405,086.00	\$ 405,076.00	\$ 10.00
Purchased professional services	11,000.00		11,000.00	10,939.84	60.16
Misc. purchased services	2,000.00	8,000.00	10,000.00	2,878.45	7,121.55
Supplies and materials	7,000.00	4,000.00	11,000.00	2,725.74	8,274.26
Miscellaneous expenditures	2,580.00		2,580.00	2,088.08	491.92
Total central services:	\$ 423,826.00	\$ 15,840.00	\$ 439,666.00	\$ 423,708.11	\$ 15,957.89
Admin. info. technology:					
Salaries	\$ 176,202.04	\$	\$ 176,202.04	\$ 172,903.04	\$ 3,299.00
Purchased professional services	68,885.00		68,885.00	33,821.83	35,063.17
Other purchased services	26,378.00	17,000.00	43,378.00	16,570.23	26,807.77
Supplies and materials	15,000.00	17,000.00	32,000.00	10,059.65	21,940.35
Other objects	2,250.00		2,250.00	1,235.00	1,015.00
Total admin. info. technology	\$ 288,715.04	\$ 34,000.00	\$ 322,715.04	\$ 234,589.75	\$ 88,125.29
Central services and admin info technology	\$ 712,541.04	\$ 49,840.00	\$ 762,381.04	\$ 658,297.86	\$ 104,083.18
Required maintenance for school facilities:					
Salaries	\$ 300,520.00	\$ (20,000.00)	\$ 280,520.00	\$ 279,161.41	\$ 1,358.59
Cleaning, repair and maintenance services	297,538.25	4,800.00	302,338.25	261,572.95	40,765.30
General supplies	237,963.99	(19,162.00)	218,801.99	183,763.11	35,038.88
Other objects	5,800.00		5,800.00	3,227.36	2,572.64
Total required maintenance for school facilities	\$ 841,822.24	\$ (34,362.00)	\$ 807,460.24	\$ 727,724.83	\$ 79,735.41

TOWNSHIP OF WARREN SCHOOL DISTRICT
BUDGETARY COMPARISON SCHEDULE
GENERAL FUND
FISCAL YEAR ENDED JUNE 30, 2019

	ORIGINAL BUDGET	BUDGET TRANSFERS/ AMENDMENTS	FINAL BUDGET	ACTUAL	VARIANCE FINAL TO ACTUAL
Other operation and maint. of plant :					
Salaries	\$ 1,313,615.04	\$ (2,700.00)	\$ 1,310,915.04	\$ 1,273,423.17	\$ 37,491.87
Salaries of non-instructional aides	340,381.07	(5,000.00)	335,381.07	308,284.20	27,096.87
Purchased professional and technical services	55,575.40	20,050.00	75,625.40	68,064.47	7,560.93
Cleaning, repair and maint. services	95,360.00		95,360.00	82,290.41	13,069.59
Other purchased property services	63,300.00		63,300.00	57,465.05	5,834.95
Insurance	106,333.00	(6,915.00)	99,418.00	99,418.00	
Miscellaneous purchased services	3,500.00		3,500.00	2,675.65	824.35
General supplies	196,017.63	(19,000.00)	177,017.63	170,483.17	6,534.46
Energy (natural gas)	204,000.00	(11,000.00)	193,000.00	162,754.26	30,245.74
Energy (electricity)	309,000.00	(68,362.00)	240,638.00	208,793.60	31,844.40
Energy (oil)	10,000.00		10,000.00	5,939.74	4,060.26
Other objects	3,900.00		3,900.00	2,482.87	1,417.13
Total other operation and maint. of plant	\$ 2,700,982.14	\$ (92,927.00)	\$ 2,608,055.14	\$ 2,442,074.59	\$ 165,980.55
Care and upkeep of grounds:					
Salaries	\$ 77,958.00	\$	\$ 77,958.00	\$ 77,931.81	\$ 26.19
Cleaning, repair, and maintenance services	58,215.00	21,200.00	79,415.00	73,865.56	5,549.44
General supplies	37,500.00	(6,301.00)	31,199.00	27,105.41	4,093.59
Other objects	1,000.00		1,000.00	1,000.00	
Total care and upkeep of grounds	\$ 174,673.00	\$ 14,899.00	\$ 189,572.00	\$ 178,902.78	\$ 10,669.22
Security:					
Salaries	\$ 30,000.00	\$ 2,700.00	\$ 32,700.00	\$ 32,700.00	\$
Purchased professional and technical services	104,775.00	(63,772.00)	41,003.00	29,555.00	11,448.00
Cleaning, repair, and maintenance services	20,000.00		20,000.00	15,650.96	4,349.04
General supplies	71,473.50	79,542.00	151,015.50	113,618.32	37,397.18
Total security	\$ 226,248.50	\$ 18,470.00	\$ 244,718.50	\$ 191,524.28	\$ 53,194.22
Operation and maintenance of plant services	\$ 3,943,725.88	\$ (93,920.00)	\$ 3,849,805.88	\$ 3,540,226.48	\$ 309,579.40

TOWNSHIP OF WARREN SCHOOL DISTRICT
BUDGETARY COMPARISON SCHEDULE
GENERAL FUND
FISCAL YEAR ENDED JUNE 30, 2019

	ORIGINAL BUDGET	BUDGET TRANSFERS/ AMENDMENTS	FINAL BUDGET	ACTUAL	VARIANCE FINAL TO ACTUAL
Student transportation services:					
Salaries for pupil transportation (between home and school) - regular	\$ 52,164.00	\$	\$ 52,164.00	\$ 52,163.28	\$ 0.72
Salaries for pupil transportation (between H&S)					
Special education	607,130.37	(28,275.00)	578,855.37	541,144.86	37,710.51
Other purchased professional and tech services	6,000.00	1,350.00	7,350.00	2,878.50	4,471.50
Cleaning, repair, maintenance service	41,275.93	(5,640.00)	35,635.93	18,038.94	17,596.99
Rental payments - school buses		3,000.00	3,000.00	3,000.00	
Contracted services - aid in lieu of payments	110,000.00	22,000.00	132,000.00	117,222.23	14,777.77
Contracted services - (bet. home and sch) - vendors	906,893.00	5,504.00	912,397.00	912,396.10	0.90
Contracted services (other than between home and school) - vendors	13,100.00	4,510.00	17,610.00	17,252.50	357.50
Contracted services (special education students) - vendors					
Contracted services (special ed. students) - joint agreements	20,000.00	(12,000.00)	8,000.00	7,853.40	146.60
Contracted services (reg students)-ESCs & CTSA's	20,000.00	(20,000.00)			
Contracted services (special ed. students) - ESCs & CTSA's	243,638.43	50,101.00	293,739.43	280,978.52	12,760.91
Miscellaneous purchased services	51,071.00	(550.00)	50,521.00	50,370.20	150.80
General supplies	73,700.00	(16,050.00)	57,650.00	49,125.77	8,524.23
Transportation supplies	30,390.00	8,872.00	39,262.00	35,053.52	4,208.48
Other objects	1,900.00	1,150.00	3,050.00	1,860.16	1,189.84
Total student transportation services	\$ 2,177,262.73	\$ 13,972.00	\$ 2,191,234.73	\$ 2,089,337.98	\$ 101,896.75
Unallocated benefits - employee benefits:					
Social security contributions	\$ 512,257.21	\$ 7,032.00	\$ 519,289.21	\$ 519,288.49	\$ 0.72
Other retirement contributions - PERS	582,000.00	6,000.00	588,000.00	575,440.43	12,559.57
Workmen's compensation	231,101.00	1,441.00	232,542.00	232,541.62	0.38
Health benefits	7,242,365.00	(492,945.00)	6,749,420.00	6,551,119.56	198,300.44
Tuition reimbursements	150,000.00	42,968.00	192,968.00	172,305.18	20,662.82
Other employee benefits	390,000.00	(25,116.00)	364,884.00	357,316.79	7,567.21
Unused sick payment to terminated/retired staff	48,000.00		48,000.00	27,375.00	20,625.00
Total unallocated benefits - employee benefits:	\$ 9,155,723.21	\$ (460,620.00)	\$ 8,695,103.21	\$ 8,435,387.07	\$ 259,716.14
On-behalf TPAF pension contribution (non-budgeted)					
On-behalf TPAF post-retirement medical (non-budgeted)	\$	\$	\$	\$ 3,809,841.00	\$ (3,809,841.00)
On-behalf TPAF long-term disability insurance (non-budgeted)				1,728,138.00	(1,728,138.00)
Reimbursed TPAF social security cont. (non-budgeted)				3,332.00	(3,332.00)
				1,418,675.66	(1,418,675.66)
				6,959,986.66	(6,956,654.66)
Total Undistributed Expenditures	\$ 24,754,067.08	\$ (285,363.00)	\$ 24,468,704.08	\$ 30,189,603.30	\$ (5,717,567.22)
TOTAL EXPENDITURES - CURRENT EXPENSE	\$ 42,687,611.91	\$ (81,590.00)	\$ 42,606,021.91	\$ 48,029,724.26	\$ (5,420,370.35)

TOWNSHIP OF WARREN SCHOOL DISTRICT
BUDGETARY COMPARISON SCHEDULE
GENERAL FUND
FISCAL YEAR ENDED JUNE 30, 2019

	ORIGINAL BUDGET	BUDGET TRANSFERS/ AMENDMENTS	FINAL BUDGET	ACTUAL	VARIANCE FINAL TO ACTUAL
CAPITAL OUTLAY:					
Equipment:					
Undistributed expend:					
Grades 1-5	\$ 3,500.00	\$ 21,540.00	\$ 25,040.00	\$ 19,099.94	\$ 5,940.06
Grades 6-8	4,400.00	76,860.00	76,860.00	42,787.69	34,072.31
Support serv-child study team	44,696.00		4,400.00	4,400.00	
School administration	12,000.00	24,473.00	44,696.00	36,472.79	44,696.00
Administration - into tech	26,229.60	91,566.00	36,473.00	58,734.60	0.21
Required maintenance for school fac.	2,148.00	2,128.00	117,795.60	2,127.25	0.75
Custodial services	31,163.00	6,301.00	8,449.00	8,445.96	3.04
Care and upkeep of grounds	116,251.66	19,690.00	50,853.00	37,553.00	13,300.00
Security	240,388.26	6,028.00	122,279.66	122,269.23	10.43
School bus - special education		248,586.00	488,974.26	331,890.46	157,083.80
Total equipment	\$ 240,388.26	\$ 248,586.00	\$ 488,974.26	\$ 331,890.46	\$ 157,083.80
Facilities acquisition and construction services:					
Architectural/engineering services	\$ 46,368.98	\$ 51,512.25	\$ 97,881.23	\$ 50,813.25	\$ 47,067.98
Construction services	950,561.18	579,240.00	1,529,801.18	940,009.54	589,791.64
Supplies and materials	24,700.00	4,303.50	4,303.50	24,700.00	4,303.50
Assessment for debt service on SDA funding	1,021,630.16	635,055.75	1,656,685.91	1,015,522.79	641,163.12
Total facilities acquis. and const. services	\$ 1,000,000.00	\$ 1,000,000.00	\$ 1,000,000.00	\$ 1,000,000.00	\$ 100,000.00
Increase in capital reserve	500.00		500.00		500.00
Interest deposit to capital reserve	1,362,518.42	883,641.75	2,246,160.17	1,347,413.25	898,746.92
TOTAL CAPITAL OUTLAY	\$ 1,362,518.42	\$ 883,641.75	\$ 2,246,160.17	\$ 1,347,413.25	\$ 898,746.92
SPECIAL SCHOOLS:					
Summer school - instruction:					
Salaries of teachers	\$ 203,414.00	\$ (5,550.00)	\$ 197,864.00	\$ 197,862.50	\$ 1.50
Other salaries for instruction	40,246.00	10,966.00	51,212.00	51,211.00	1.00
Other purchased services (400-500 series)	1,500.00	2,423.00	3,923.00	3,837.00	86.00
General supplies	6,000.00	177.00	6,177.00	6,173.31	3.69
Total summer school - instruction	\$ 251,160.00	\$ 8,016.00	\$ 259,176.00	\$ 259,083.81	\$ 92.19
Summer school - support services:					
Salaries	\$ 5,623.00		\$ 5,623.00	\$ 5,623.00	
Total summer school - support services	\$ 5,623.00		\$ 5,623.00	\$ 5,623.00	
TOTAL SPECIAL SCHOOLS	\$ 256,783.00	\$ 8,016.00	\$ 264,799.00	\$ 264,706.81	\$ 92.19
TRANSFER OF FUNDS TO CHARTER SCHOOLS	\$ 55,278.00	\$ (18,426.00)	\$ 36,852.00	\$ 27,639.00	\$ 9,213.00
GENERAL FUND GRAND TOTAL	\$ 44,362,191.33	\$ 791,641.75	\$ 45,153,833.08	\$ 49,669,483.32	\$ (4,512,318.24)

TOWNSHIP OF WARREN SCHOOL DISTRICT
BUDGETARY COMPARISON SCHEDULE
GENERAL FUND
FISCAL YEAR ENDED JUNE 30, 2019

	ORIGINAL BUDGET	BUDGET TRANSFERS/ AMENDMENTS	FINAL BUDGET	ACTUAL	VARIANCE FINAL TO ACTUAL
Excess (deficiency) of revenues Over (under) expenditures	\$ (2,117,286.33)	\$ (790,307.75)	\$ (2,907,594.08)	\$ 232,721.30	\$ 3,140,315.38
Excess (deficiency) of revenues and other financing sources Over (under) expenditures and other financing sources(uses)	\$ (2,117,286.33)	\$ (790,307.75)	\$ (2,907,594.08)	\$ 232,721.30	\$ 3,140,315.38
Fund balance, July 1				\$ 9,249,992.99	
Fund balance, June 30				\$ 9,482,714.29	
Recapitulation:					
Reserve for encumbrances				\$ 861,924.05	
Capital reserve				6,443,494.08	
Maintenance reserve				180,775.23	
Emergency reserve				11,659.00	
Excess surplus - current year				461,000.00	
Excess surplus - prior year				460,000.00	
Unrestricted Fund Balance				1,063,861.93	
				\$ 9,482,714.29	
Reconciliation to Government Fund Statements					
Last State aid payments not recognized on GAAP basis				(147,051.00)	
Fund Balance per Governmental Funds (GAAP)				\$ 9,335,663.29	

TOWNSHIP OF WARREN SCHOOL DISTRICT
BUDGETARY COMPARISON SCHEDULE
SPECIAL REVENUE FUND
FOR FISCAL YEAR ENDED JUNE 30, 2019

	ORIGINAL BUDGET	BUDGET TRANSFERS/ AMENDMENTS	FINAL BUDGET	ACTUAL	VARIANCE FINAL TO ACTUAL
REVENUES:					
Federal sources	\$ 413,682.00	\$ 112,120.00	\$ 525,802.00	\$ 525,802.00	
Other sources	<u>1,000.00</u>	<u>142,743.74</u>	<u>143,743.74</u>	<u>69,228.31</u>	<u>(74,515.43)</u>
Total revenues	<u>\$ 414,682.00</u>	<u>\$ 254,863.74</u>	<u>\$ 669,545.74</u>	<u>\$ 595,030.31</u>	<u>\$ (74,515.43)</u>
EXPENDITURES:					
Instruction:					
Salaries	\$ 59,254.00	\$ 1,988.63	\$ 61,242.63	\$ 58,969.00	2,273.63
Tuition	<u>354,428.00</u>	<u>62,832.00</u>	<u>417,260.00</u>	<u>417,260.00</u>	
General supplies		<u>28,005.04</u>	<u>28,005.04</u>	<u>27,605.04</u>	400.00
Total instruction	<u>\$ 413,682.00</u>	<u>\$ 92,825.67</u>	<u>\$ 506,507.67</u>	<u>\$ 503,834.04</u>	<u>\$ 2,673.63</u>
Support services:					
Other salaries	\$	\$ 35,600.00	\$ 35,600.00	\$ 35,600.00	
Purchased prof. educational services		4,487.50	4,487.50	4,487.50	
Other purchased services		850.00	850.00	680.00	170.00
Travel		1,440.00	1,440.00	1,440.00	
Supplies and materials	1,000.00	107,135.57	108,135.57	36,463.77	71,671.80
Other objects		<u>250.00</u>	<u>250.00</u>	<u>250.00</u>	
Total support services	<u>\$ 1,000.00</u>	<u>\$ 149,763.07</u>	<u>\$ 150,763.07</u>	<u>\$ 78,921.27</u>	<u>\$ 71,841.80</u>
Facilities acquisition & construction services:					
Equipment	\$	\$ 12,275.00	\$ 12,275.00	\$ 12,275.00	
Total facilities acquisition & construction services:	<u>\$</u>	<u>\$ 12,275.00</u>	<u>\$ 12,275.00</u>	<u>\$ 12,275.00</u>	
Total expenditures	<u>\$ 414,682.00</u>	<u>\$ 254,863.74</u>	<u>\$ 669,545.74</u>	<u>\$ 595,030.31</u>	<u>\$ 74,515.43</u>

TOWNSHIP OF WARREN SCHOOL DISTRICT
BUDGETARY COMPARISON SCHEDULE
BUDGET TO GAAP RECONCILIATION
NOTE TO REQUIRED SUPPLEMENTARY INFORMATION
FOR THE FISCAL YEAR ENDED JUNE 30, 2019

	GENERAL FUND	SPECIAL REVENUE FUND
Sources/inflows of resources		
Actual amounts (budgetary) "revenues" from the budgetary comparison schedules	\$ 49,902,204.62	\$ 595,030.31
Difference - budget to GAAP		
Grant accounting budgetary basis differs from GAAP in that encumbrances are recognized as expenditures, and related revenue is recognized.		
State aid payment recognized for GAAP statements in the current year, previously recognized for budgetary purposes.	128,495.00	
State aid payment recognized for budgetary purposes, not recognized for GAAP statements until the subsequent year.	(147,051.00)	
Total revenues as reported on the statement of revenues, expenditures and changes in fund balances - governmental funds.	\$ 49,883,648.62	\$ 595,030.31
Uses/outflows of resources		
Actual amounts (budgetary basis) "total outflows" from the budgetary comparison schedules	\$ 49,669,483.32	\$ 595,030.31
Difference - budget to GAAP		
Encumbrances for supplies and equipment ordered but not received are reported in the year the order is placed for budgetary purposes, but in the year the supplies are received for financial purposes		
Total expenditures as reported on the statement of revenues, expenditures and changes in fund balances - governmental funds.	\$ 49,669,483.32	\$ 595,030.31

REQUIRED SUPPLEMENTARY INFORMATION – Part III

SCHEDULES RELATED TO ACCOUNTING AND REPORTING FOR PENSION (GASB 68)

Township of Warren School District
Schedule of the District's Proportionate Share of the Net Pension Liability
Public Employees Retirement System
Last Ten Years

Measurement Date Year Ending June 30,	District's Proportion of the Net Pension Liability (Asset)	District's Proportionate Share of the Net Pension Liability (Asset)	District's Covered-Employee Payroll	District's Proportion Share of the Net Pension Liability (Asset) as a Percentage of It's Covered-Employee Payroll	Plan Fiduciary Net Position as a Percentage of the Total Pension Liability
2013	0.0586528175%	\$ 11,209,719	\$ 3,970,189.00	282.35%	48.72%
2014	0.0583200402%	10,919,107	4,041,824.00	270.15%	52.08%
2015	0.0597859702%	13,420,752	4,191,914.00	320.16%	47.92%
2016	0.0613533052%	18,171,089	3,850,229.00	471.95%	40.14%
2017	0.0602971826%	14,036,220	3,956,605.00	354.75%	48.10%
2018	5.6438120000%	11,112,385	4,275,955.00	259.88%	53.60%

Note: Schedule is intended to show ten year trend. Additional years will be reported as they become available.

Township of Warren School District
Schedule of the District's Contributions
Public Employees Retirement System
Last Ten Years

Fiscal Year Ending <u>June 30,</u>	Contractually Required <u>Contribution</u>	Contributions in Relation to the Contractually Required <u>Contributions</u>	Contribution Deficiency (<u>Excess</u>)	District's Covered- Employee <u>Payroll</u>	Contributions as a Percentage of Covered- Employee <u>Payroll</u>
2014	\$ 480,782	\$ 480,782	\$ -0-	3,970,189.00	12.11%
2015	513,999	513,999	-0-	4,041,824.00	12.72%
2016	545,054	545,054	-0-	4,191,914.00	13.00%
2017	547,779	547,779	-0-	3,850,229.00	14.23%
2018	561,377	561,377	-0-	3,956,605.00	14.19%
2019	569,003	569,003	-0-	4,275,955.00	13.31%

Note: Schedule is intended to show ten year trend. Additional years will be reported as they become available.

Township of Warren School District
Schedule of the District's Proportionate Share of the Net Pension Liability
Teachers Pension and Annuity Fund
Last Ten Years

Measurement Date Year Ending June 30,	District's Proportion of the Net Pension Liability (Asset)	District's Proportionate Share of the Net Pension Liability (Asset)	State's Proportionate Share of the Net Pension Liability (Asset) associated with the District	District's Covered-Employee Payroll	District's Proportion Share of the Net Pension Liability (Asset) as a Percentage of It's Covered-Employee Payroll	District's Proportionate Share of the Net Pension Liability (Asset) as a Percentage of It's Covered-Employee Payroll	Plan Fiduciary Net Position as a Percentage of the Total Pension Liability
2013	0.1906757070%	\$ -0-	\$ 96,366,003.00	\$ 18,541,882.00	-0-	519.72%	33.76%
2014	0.1813075711%	-0-	96,902,996.00	18,724,022.00	-0-	517.53%	33.64%
2015	0.1873594940%	-0-	118,419,201.00	18,906,946.00	-0-	626.33%	28.71%
2016	0.1813119650%	-0-	145,635,987.00	19,330,548.00	-0-	753.40%	22.33%
2017	0.1845351875%	-0-	124,420,277.00	19,538,787.00	-0-	636.79%	25.41%
2018	0.1869731555%	-0-	118,948,305.00	19,991,993.00	-0-	594.98%	26.49%

Note: Schedule is intended to show ten year trend. Additional years will be reported as they become available.

Township of Warren School District
Notes to the Required Supplementary Information Part III
For The Fiscal Year Ended June 30, 2019

PUBLIC EMPLOYEES RETIREMENT SYSTEM (PERS)

Change in benefit terms: None

Change in assumptions: The following assumptions were used in calculating the net pension liability in their respective accounting periods:

Measurement Date Ending <u>June 30,</u>	Discount <u>Rate</u>	Long-Term Expected Rate of <u>Return</u>	Actuarial Experience <u>Study Period</u>
2018	5.66%	7.00%	07/01/11-06/30/14
2017	5.00%	7.00%	07/01/11-06/30/14
2016	3.98%	7.65%	07/01/11-06/30/14
2015	4.90%	7.90%	07/01/08-06/30/11
2014	5.39%	7.90%	07/01/08-06/30/11
2013	5.55%	7.90%	07/01/08-06/30/11

TEACHERS PENSION AND ANNUITY FUND (TPAF)

Change in benefit terms: None

Change in assumptions: The following assumptions were used in calculating the net pension liability in their respective accounting periods:

Measurement Date Ending <u>June 30,</u>	Discount <u>Rate</u>	Long-Term Expected Rate of <u>Return</u>	Actuarial Experience <u>Study Period</u>
2018	4.86%	7.00%	07/01/12-06/30/15
2017	4.25%	7.00%	07/01/12-06/30/15
2016	3.22%	7.65%	07/01/12-06/30/15
2015	4.13%	7.90%	07/01/09-06/30/12
2014	4.68%	7.90%	07/01/09-06/30/12
2013	4.95%	7.90%	07/01/09-06/30/12

REQUIRED SUPPLEMENTARY INFORMATION – Part IV

SCHEDULE RELATED TO ACCOUNTING AND REPORTING FOR POSTEMPLOYMENT BENEFITS OTHER THAN PENSIONS (GASB 75)

WARREN TOWNSHIP SCHOOL DISTRICT
SCHEDULE OF CHANGES IN THE DISTRICT'S
TOTAL OPEB LIABILITY AND RELATED RATIOS
LAST TEN YEARS

	<u>Measurement Date Ended June 30,</u>	
	<u>2018</u>	<u>2017</u>
Total Non-Employer OPEB Liability - State's Proportionate Share of Total OPEB Liability Associated with the School District		
Balance at 6/30	\$85,102,136	\$91,676,310
Changes for the year:		
Service cost	3,084,519	3,708,170
Interest	3,124,138	2,691,593
Changes of benefit terms Differences between expected and actual experience	(9,274,454)	
Changes in assumptions or other inputs	(8,253,835)	(11,075,374)
Membership Contributions	66,471	72,583
Benefit payments - Net	(1,923,268)	(1,971,146)
Net changes	<u>(13,176,429)</u>	<u>(6,574,174)</u>
Balance at 6/30	<u>\$71,925,707</u>	<u>\$85,102,136</u>
Covered Employee Payroll	24,267,948	23,495,392
District's Proportionate Share of the Total Non-Employer OPEB Liability as a percentage of the District's Covered Employee Payroll	-0-	-0-
State's Proportionate Share of the Total Non-Employer OPEB Liability Associated with the District as a percentage of the District's Covered Employee Payroll	296.38%	362.21%

Note: Schedule is intended to show ten year trend. Additional years will be reported as they become available.

WARREN TOWNSHIP SCHOOL DISTRICT
NOTE TO RSI IV
FOR THE FISCAL YEAR ENDED JUNE 30, 2019

Change in benefit terms: None

Change in assumptions: The discount rate changed from 3.58% to 3.87% as of
June 30, 2018.

OTHER SUPPLEMENTARY INFORMATION

SPECIAL REVENUE FUND DETAIL STATEMENTS

Special revenue funds are used to account for the proceeds of specific revenue sources (other than expendable trusts or major capital projects) that are legally restricted to expenditures for specific purposes.

TOWNSHIP OF WARREN SCHOOL DISTRICT
SPECIAL REVENUE FUND
COMBINING SCHEDULE OF REVENUES AND EXPENDITURES
BUDGETARY BASIS
FOR THE FISCAL YEAR ENDED JUNE 30, 2019

	IDEA BASIC	IDEA PRESCHOOL	TITLE I A	TITLE I A	TITLE I A	TITLE I A	TITLE I A	TITLE III IMMIGRANT	TITLE IV	LOCAL/ OTHER	TOTAL
REVENUES:											
Federal sources	\$ 417,260.00	\$ 16,278.00	\$ 54,114.00	\$ 26,673.00	\$ 1,477.00	\$ 10,000.00	\$ 69,228.31	\$ 525,802.00			\$ 69,228.31
Other sources											
Total revenues	\$ 417,260.00	\$ 16,278.00	\$ 54,114.00	\$ 26,673.00	\$ 1,477.00	\$ 10,000.00	\$ 69,228.31	\$ 595,030.31			\$ 595,030.31
EXPENDITURES:											
Instruction:											
Salaries of teachers	\$ 417,260.00	\$ 16,278.00	\$ 38,114.00	\$ 1,073.00	\$ 1,477.00	\$ 5,512.50	\$ 13,542.54	\$ 58,969.00		\$ 4,577.00	\$ 417,260.00
Tuition			6,000.00								27,605.04
General supplies			44,114.00	1,073.00	1,477.00	5,512.50	13,542.54				27,605.04
Total instruction	\$ 417,260.00	\$ 16,278.00	\$ 44,114.00	\$ 1,073.00	\$ 1,477.00	\$ 5,512.50	\$ 18,119.54	\$ 503,834.04			\$ 503,834.04
Support services:											
Other salaries	\$	\$	10,000.00	25,600.00	\$	4,487.50		\$			35,600.00
Purchased professional educational services											4,487.50
Other purchased services										680.00	680.00
Travel										1,440.00	1,440.00
Supplies and materials										36,463.77	36,463.77
Other objects										250.00	250.00
Total support services	\$	\$	10,000.00	25,600.00	\$	4,487.50		\$		38,833.77	78,921.27
Facilities acquisition and construction services:											
Equipment	\$	\$								12,275.00	12,275.00
Total facilities acquisition and construction services	\$	\$								12,275.00	12,275.00
Total expenditures	\$ 417,260.00	\$ 16,278.00	\$ 54,114.00	\$ 26,673.00	\$ 1,477.00	\$ 10,000.00	\$ 69,228.31	\$ 595,030.31			\$ 595,030.31

CAPITAL PROJECTS FUND DETAIL STATEMENTS

The capital projects fund is used to account for the acquisition and construction of major capital facilities and equipment purchases other than those financed by proprietary funds.

TOWNSHIP OF WARREN SCHOOL DISTRICT
CAPITAL PROJECTS FUND
SUMMARY SCHEDULE OF REVENUES, EXPENDITURES, AND CHANGES
IN FUND BALANCE-BUDGETARY BASIS
FOR THE FISCAL YEAR ENDED JUNE 30, 2019

EXPENDITURES AND OTHER FINANCING USES:	
Purchased professional and technical services	\$ 244,831.38
Construction services	1,493,000.00
Other objects	\$ 25,671.10
	<hr/>
Total expenditures and other financing uses	\$ 1,763,502.48
	<hr/>
Excess (deficiency) of revenues over (under) expenditures	\$ (1,763,502.48)
	<hr/>
Fund balance - July 1	- 0 -
	<hr/>
Fund balance (Deficit) - June 30	\$ (1,763,502.48)
	<hr/> <hr/>
<u>Reconciliation to GAAP Basis:</u>	
Encumbrances	\$ 944,695.54
	<hr/>
Total fund balance (Deficit) - GAAP basis (B-2)	\$ (818,806.94)
	<hr/> <hr/>

TOWNSHIP OF WARREN SCHOOL DISTRICT
CAPITAL PROJECTS FUND
SCHEDULE OF PROJECT REVENUES, EXPENDITURES, PROJECT BALANCE, AND PROJECT STATUS
BUDGETARY BASIS - WINDOWS & HVAC CENTRAL SCHOOL
FROM INCEPTION AND FOR THE FISCAL YEAR ENDED JUNE 30, 2019

	<u>PRIOR PERIODS</u>	<u>CURRENT YEAR</u>	<u>TOTALS</u>	<u>REVISED AUTHORIZED COST</u>
REVENUES AND OTHER FINANCING SOURCES:				
Note Proceeds	\$ _____	\$ _____	\$ _____	\$ 1,746,505.00
Total revenues and other financing sources	\$ _____	\$ _____	\$ _____	\$ 1,746,505.00
EXPENDITURES AND OTHER FINANCING USES:				
Purchased professional and technical services	\$ _____	\$ 7,507.52	\$ 7,507.52	
Other objects	_____	7,334.47	7,334.47	
Total expenditures and other financing uses	\$ _____	\$ 14,841.99	\$ 14,841.99	\$ 1,746,505.00
Excess (deficiency) of revenues over (under) expenditures	\$ _____	\$ (14,841.99)	\$ (14,841.99)	
ADDITIONAL PROJECT INFORMATION:				
Project number	5470-030-18-1000			
Grant date	8/30/18			
Debt authorization date	1/22/19			
Debt authorized	\$1,746,505.00			
Debt issued	N/A			
Original authorized cost	\$1,746,505.00			
Additional authorized cost	N/A			
Revised authorized cost	\$1,746,505.00			
Percentage increase over original authorized cost	N/A			
Percentage completion	0.85%			

TOWNSHIP OF WARREN SCHOOL DISTRICT
 CAPITAL PROJECTS FUND
 SCHEDULE OF PROJECT REVENUES, EXPENDITURES, PROJECT BALANCE, AND PROJECT STATUS
 BUDGETARY BASIS - HVAC, BOILERS, & PUMPS ALT SCHOOL
 FROM INCEPTION AND FOR THE FISCAL YEAR ENDED JUNE 30, 2019

	<u>PRIOR PERIODS</u>	<u>CURRENT YEAR</u>	<u>TOTALS</u>	<u>REVISED AUTHORIZED COST</u>
REVENUES AND OTHER FINANCING SOURCES:				
Note Proceeds	\$ _____	\$ _____	\$ _____	\$ 2,164,091.00
Total revenues and other financing sources	\$ _____	\$ _____	\$ _____	\$ 2,164,091.00
EXPENDITURES AND OTHER FINANCING USES:				
Purchased professional and technical services	\$ _____	\$ 48,842.85	\$ 48,842.85	
Construction services		446,500.00	446,500.00	
Other objects	_____	7,334.48	7,334.48	
Total expenditures and other financing uses	\$ _____	\$ 502,677.33	\$ 502,677.33	\$ 2,164,091.00
Excess (deficiency) of revenues over (under) expenditures	\$ _____	\$ (502,677.33)	\$ (502,677.33)	
ADDITIONAL PROJECT INFORMATION:				
Project number	5470-040-18-1000			
Grant date	8/30/18			
Debt authorization date	1/22/19			
Debt authorized	\$2,164,091.00			
Debt issued	N/A			
Original authorized cost	\$2,164,091.00			
Additional authorized cost	N/A			
Revised authorized cost	\$2,164,091.00			
Percentage increase over original authorized cost	N/A			
Percentage completion	23.23%			

TOWNSHIP OF WARREN SCHOOL DISTRICT
 CAPITAL PROJECTS FUND
 SCHEDULE OF PROJECT REVENUES, EXPENDITURES, PROJECT BALANCE, AND PROJECT STATUS
 BUDGETARY BASIS - BOILERS & PUMPS MT. HOREB SCHOOL
 FROM INCEPTION AND FOR THE FISCAL YEAR ENDED JUNE 30, 2019

	<u>PRIOR PERIODS</u>	<u>CURRENT YEAR</u>	<u>TOTALS</u>	<u>REVISED AUTHORIZED COST</u>
REVENUES AND OTHER FINANCING SOURCES:				
Note Proceeds	\$ _____	\$ _____	\$ _____	\$ 712,250.00
Total revenues and other financing sources	\$ _____	\$ _____	\$ _____	\$ 712,250.00
EXPENDITURES AND OTHER FINANCING USES:				
Purchased professional and technical services	\$ _____	\$ 88,546.97	\$ 88,546.97	
Construction services	_____	446,500.00	446,500.00	
Other objects	_____	3,667.25	3,667.25	
Total expenditures and other financing uses	\$ _____	\$ 538,714.22	\$ 538,714.22	\$ 712,250.00
Excess (deficiency) of revenues over (under) expenditures	\$ _____	\$ (538,714.22)	\$ (538,714.22)	
ADDITIONAL PROJECT INFORMATION:				
Project number	5470-035-18-1000			
Grant date	8/30/18			
Debt authorization date	1/22/19			
Debt authorized	\$712,250.00			
Debt issued	N/A			
Original authorized cost	\$712,250.00			
Additional authorized cost	N/A			
Revised authorized cost	\$712,250.00			
Percentage increase over original authorized cost	N/A			
Percentage completion	75.64%			

TOWNSHIP OF WARREN SCHOOL DISTRICT
 CAPITAL PROJECTS FUND
 SCHEDULE OF PROJECT REVENUES, EXPENDITURES, PROJECT BALANCE, AND PROJECT STATUS
 BUDGETARY BASIS - ROOF, BOILERS, & PUMPS MIDDLE SCHOOL
 FROM INCEPTION AND FOR THE FISCAL YEAR ENDED JUNE 30, 2019

	<u>PRIOR PERIODS</u>	<u>CURRENT YEAR</u>	<u>TOTALS</u>	<u>REVISED AUTHORIZED COST</u>
REVENUES AND OTHER FINANCING SOURCES:				
Note Proceeds	\$ _____	\$ _____	\$ _____	\$ 1,823,742.00
Total revenues and other financing sources	\$ _____	\$ _____	\$ _____	\$ 1,823,742.00
EXPENDITURES AND OTHER FINANCING USES:				
Purchased professional and technical services	\$ _____	\$ 99,934.04	\$ 99,934.04	
Construction services		600,000.00	600,000.00	
Other objects	_____	7,334.90	7,334.90	
Total expenditures and other financing uses	\$ _____	\$ 707,268.94	\$ 707,268.94	\$ 1,823,742.00
Excess (deficiency) of revenues over (under) expenditures	\$ _____	\$ (707,268.94)	\$ (707,268.94)	
ADDITIONAL PROJECT INFORMATION:				
Project number	5470-033-18-1000			
Grant date	8/30/18			
Debt authorization date	1/22/19			
Debt authorized	\$1,823,742.00			
Debt issued	N/A			
Original authorized cost	\$1,823,742.00			
Additional authorized cost	N/A			
Revised authorized cost	\$1,823,742.00			
Percentage increase over original authorized cost	N/A			
Percentage completion	38.78%			

TOWNSHIP OF WARREN SCHOOL DISTRICT
CAPITAL PROJECTS FUND
SUMMARY STATEMENT OF PROJECT EXPENDITURES - BUDGETARY BASIS
FOR THE FISCAL YEAR ENDED JUNE 30, 2019

<u>ISSUE / PROJECT TITLE</u>	<u>ORIGINAL DATE</u>	<u>APPROPRIATION</u>	<u>PRIOR YEARS</u>	<u>EXPENDITURES TO DATE</u>	<u>CURRENT YEAR</u>	<u>(MEMO ONLY) UNEXPENDED BALANCE JUNE 30, 2019</u>
Windows & HVAC - Central School	8/30/18	\$ 1,746,505.00	\$	\$ 14,841.99	\$	1,731,663.01
HVAC, Boilers, & Pumps - ALT School	8/30/18	2,164,091.00		502,677.33		1,661,413.67
Boilers & Pumps - Mt. Horeb School	8/30/18	712,250.00		538,714.22		173,535.78
Roof, Boilers, & Pumps - Middle School	8/30/18	1,823,742.00		707,268.94		1,116,473.06
		<u>\$ 6,446,588.00</u>	<u>\$</u>	<u>1,763,502.48</u>	<u>\$</u>	<u>4,683,085.52</u>

PROPRIETARY FUND DETAIL STATEMENTS

Proprietary funds are used to account for operations that are financed and operated in a manner similar to private business enterprises - where the intent of the district's board is that the costs of providing goods or services be financed through user charges.

Milk Fund: This fund provides for the operation of paid & free milk sales within the district.

Juice & Water Fund: This fund provides for the operation of juice & water sales within the district.

TOWNSHIP OF WARREN SCHOOL DISTRICT
STATEMENT OF NET POSITIONS
PROPRIETARY FUNDS - ENTERPRISE FUNDS
JUNE 30, 2019

	<u>BUSINESS-TYPE ACTIVITIES - ENTERPRISE FUND</u>			
	<u>NON-MAJOR FUNDS</u>		<u>COMPARATIVE TOTALS</u>	
	<u>MILK FUND</u>	<u>JUICE & WATER FUND</u>	<u>2019</u>	<u>2018</u>
ASSETS:				
Current assets:				
Cash and cash equivalents	\$ 4,081.98	\$ 2,367.36	\$ 6,449.34	\$ 8,760.77
Accounts receivable:				
Federal	<u>2,511.23</u>	<u> </u>	<u>2,511.23</u>	<u>1,278.02</u>
Total current assets	<u>\$ 6,593.21</u>	<u>\$ 2,367.36</u>	<u>\$ 8,960.57</u>	<u>\$ 10,038.79</u>
Noncurrent assets:				
Furniture, machinery and equipment	\$ 52,953.00	\$	\$ 52,953.00	\$ 52,953.00
Less accumulated depreciation	<u>(38,248.00)</u>	<u> </u>	<u>(38,248.00)</u>	<u>(36,706.00)</u>
Total noncurrent assets	<u>\$ 14,705.00</u>	<u>\$</u>	<u>\$ 14,705.00</u>	<u>\$ 16,247.00</u>
Total assets	<u>\$ 21,298.21</u>	<u>\$ 2,367.36</u>	<u>\$ 23,665.57</u>	<u>\$ 26,285.79</u>
LIABILITIES:				
Current liabilities:				
Account Payable	\$ 1,395.23	\$ 555.80	\$ 1,951.03	\$
Total liabilities	<u>\$ 1,395.23</u>	<u>\$ 555.80</u>	<u>\$ 1,951.03</u>	<u>\$</u>
NET POSITIONS:				
Net investment in capital assets	\$ 14,705.00	\$	\$ 14,705.00	\$ 16,247.00
Unrestricted	<u>5,197.98</u>	<u>1,811.56</u>	<u>7,009.54</u>	<u>10,038.79</u>
Total net positions	<u>\$ 19,902.98</u>	<u>\$ 1,811.56</u>	<u>\$ 21,714.54</u>	<u>\$ 26,285.79</u>

TOWNSHIP OF WARREN SCHOOL DISTRICT
STATEMENT OF CASH FLOWS
PROPRIETARY FUNDS - ENTERPRISE FUNDS
FOR THE FISCAL YEAR ENDED JUNE 30, 2019

	BUSINESS-TYPE ACTIVITIES - ENTERPRISE FUND			
	NON-MAJOR FUNDS		COMPARATIVE TOTALS	
	MILK FUND	JUICE & WATER FUND	2019	2018
Cash flows from operating activities:				
Receipts from customers	\$ 20,546.80	\$ 10,012.75	\$ 30,559.55	\$ 35,206.20
Payments to employees	(13,947.43)	(2,533.60)	(16,481.03)	(15,693.30)
Payment to suppliers	(19,925.21)	(7,888.32)	(27,813.53)	(34,110.54)
Net cash provided (used for) by operating activities	\$ (13,325.84)	\$ (409.17)	\$ (13,735.01)	\$ (14,597.64)
Cash flows from noncapital financing activities:				
Federal sources	\$ 11,423.58	\$	\$ 11,423.58	\$ 14,617.43
Net cash provided by (used for) noncapital financing activities	\$ 11,423.58	\$	\$ 11,423.58	\$ 14,617.43
Net increase (decrease) in cash and cash equivalents	\$ (1,902.26)	\$ (409.17)	\$ (2,311.43)	\$ 19.79
Cash and cash equivalents - July 1	5,984.24	2,776.53	8,760.77	8,740.98
Cash and cash equivalents - June 30	\$ 4,081.98	\$ 2,367.36	\$ 6,449.34	\$ 8,760.77
Operating income (loss)	\$ (16,263.07)	\$ (964.97)	\$ (17,228.04)	\$ (17,046.64)
Adjustments to reconcile operating income (loss) to cash provided (used) by operating activities:				
Depreciation	1,542.00		1,542.00	2,449.00
Change in assets and liabilities:				
Increase (Decrease) in operating accounts payable	1,395.23	555.80	1,951.03	
Net cash provided (used) by operating activities	\$ (13,325.84)	\$ (409.17)	\$ (13,735.01)	\$ (14,597.64)

FIDUCIARY FUNDS DETAIL STATEMENTS

Fiduciary funds are used to account for assets when a school district is functioning either as a trustee or as an agent for another party.

Unemployment Compensation

Insurance Trust Fund:

This trust fund is used to account for board contributions which are utilized to pay unemployment compensation claims as they arise.

Student Activity Fund:

This agency fund is used to account for student funds held at the schools.

Payroll Agency Fund:

This agency fund is used to account for the payroll transactions of the school district including childcare and medical flexible spending.

TOWNSHIP OF WARREN SCHOOL DISTRICT
 COMBINING STATEMENTS OF FIDUCIARY NET POSITIONS
 JUNE 30, 2019

	AGENCY FUNDS		TOTAL AGENCY	TRUST FUNDS	
	STUDENT ACTIVITY	PAYROLL		STATE UNEMPLOYMENT	TOTAL TRUST
ASSETS:					
Cash and cash equivalents	\$ 13,465.03	\$ 28,855.92	\$ 42,320.95	\$ 514,687.91	\$ 514,687.91
Total assets	\$ 13,465.03	\$ 28,855.92	\$ 42,320.95	\$ 514,687.91	\$ 514,687.91
LIABILITIES:					
Payroll:					
Flexible spending	\$	\$ 28,855.92	\$ 28,855.92	\$	\$
Due to student groups	\$ 13,465.03		\$ 13,465.03		
Total liabilities	\$ 13,465.03	\$ 28,855.92	\$ 42,320.95	\$	\$
NET POSITIONS:					
Held in trust for state unemployment	\$	\$	\$	\$ 514,687.91	\$ 514,687.91
Total net positions	\$ -0-	\$ -0-	\$ -0-	\$ 514,687.91	\$ 514,687.91

TOWNSHIP OF WARREN SCHOOL DISTRICT
COMBINING STATEMENT OF CHANGES IN FIDUCIARY NET POSITIONS
FIDUCIARY FUNDS
FOR THE FISCAL YEARS ENDED JUNE 30, 2019 AND 2018

	STATE UNEMPLOYMENT COMPENSATION TRUST	
	2019	2018
ADDITIONS:		
Contributions:		
Employee deductions	\$ 68,999.89	\$ 69,615.06
Total contributions	\$ 68,999.89	\$ 69,615.06
Total additions	\$ 68,999.89	\$ 69,615.06
DEDUCTIONS:		
Unemployment claims	\$ 88,685.28	\$ 82,225.49
Total deductions	\$ 88,685.28	\$ 82,225.49
Change in net positions	\$ (19,685.39)	\$ (12,610.43)
Net positions beginning of year	\$ 534,373.30	\$ 546,983.73
Net positions end of year	\$ 514,687.91	\$ 534,373.30

TOWNSHIP OF WARREN SCHOOL DISTRICT
STUDENT ACTIVITY AGENCY FUND
SCHEDULE OF RECEIPTS AND DISBURSEMENTS
FOR THE FISCAL YEAR ENDED JUNE 30, 2019

	<u>BALANCE</u> <u>JUNE 30, 2018</u>	<u>ADDITIONS</u>	<u>DELETIONS</u>	<u>BALANCE</u> <u>JUNE 30, 2019</u>
ASSETS:				
Cash and cash equivalents	\$ <u>9,897.54</u>	\$ <u>45,625.92</u>	\$ <u>42,058.43</u>	\$ <u>13,465.03</u>
Total assets	\$ <u><u>9,897.54</u></u>	\$ <u><u>45,625.92</u></u>	\$ <u><u>42,058.43</u></u>	\$ <u><u>13,465.03</u></u>
LIABILITIES:				
Due student groups:				
Middle school	\$ <u>9,897.54</u>	\$ <u>45,625.92</u>	\$ <u>42,058.43</u>	\$ <u>13,465.03</u>
Total liabilities	\$ <u><u>9,897.54</u></u>	\$ <u><u>45,625.92</u></u>	\$ <u><u>42,058.43</u></u>	\$ <u><u>13,465.03</u></u>

TOWNSHIP OF WARREN SCHOOL DISTRICT
PAYROLL FUNDS
SCHEDULE OF RECEIPTS AND DISBURSEMENTS
FOR THE FISCAL YEAR ENDED JUNE 30, 2019

	<u>BALANCE</u> <u>JUNE 30, 2018</u>	<u>ADDITIONS</u>	<u>DEDUCTIONS</u>	<u>BALANCE</u> <u>JUNE 30, 2019</u>
ASSETS:				
Cash and cash equivalents	\$ 35,196.28	\$ 29,960,327.60	\$ 29,966,667.96	\$ 28,855.92
Total assets	<u>\$ 35,196.28</u>	<u>\$ 29,960,327.60</u>	<u>\$ 29,966,667.96</u>	<u>\$ 28,855.92</u>
LIABILITIES:				
Deductions and withholdings	\$	\$ 13,532,807.77	\$ 13,532,807.77	\$
Net payroll		16,295,469.83	16,295,469.83	
Flexible spending	<u>35,196.28</u>	<u>132,050.00</u>	<u>138,390.36</u>	<u>28,855.92</u>
Total liabilities	<u>\$ 35,196.28</u>	<u>\$ 29,960,327.60</u>	<u>\$ 29,966,667.96</u>	<u>\$ 28,855.92</u>

THIS PAGE INTENTIONALLY LEFT BLANK

STATISTICAL SECTION

(UNAUDITED)

TOWNSHIP OF WARREN SCHOOL DISTRICT
STATISTICAL SECTION

<u>Contents</u>	<u>Page</u>
Financial Trends:	
These schedules contain trend information to help the reader understand how the district's financial performance and well being have changed over time.	J-1 to J-5
Revenue Capacity:	
These schedules contain information to help the reader assess the district's most significant local revenue source, the property tax.	J-6 to J-9
Debt Capacity:	
These schedules present information to help the reader assess the affordability of the district's current levels of outstanding debt and the district's ability to issue additional debt in the future.	J-10 to J-13
Demographic and Economic Information:	
These schedules offer demographic and economic indicators to help the reader understand the environment within which the district's financial activities take place.	J-14 to J-15
Operating Information:	
These schedules contain service and infrastructure data to help the reader understand how the information in the district's financial report relates to the services the district provides and the activities it performs.	J-16 to J-20

Sources

Unless otherwise noted, the information in these schedules is derived from the comprehensive annual financial reports (CAFR) for the relevant year.

TOWNSHIP OF WARREN SCHOOL DISTRICT
NET POSITIONS BY COMPONENT
UNAUDITED

	2019	2018	2017	2016	2015	2014	2013	2012	2011	2010
Governmental activities										
Net investment in capital assets	\$ 18,059,451.00	\$ 16,861,315.00	\$ 16,856,508.00	\$ 16,996,737.00	\$ 16,695,619.00	\$ 13,953,990.18	\$ 22,730,532.31	\$ 22,704,682.30	\$ 22,293,654.94	\$ 21,258,164.10
Restricted	6,738,121.37	6,635,350.98	6,482,223.31	5,472,022.54	4,140,134.41	3,675,110.27	4,009,673.91	6,289,422.11	3,967,940.41	2,638,068.65
Unrestricted (Deficit)	(12,239,181.20)	(11,532,641.99)	(11,867,599.02)	(10,437,537.33)	(9,757,637.96)	2,763,696.97	2,573,007.79	736,573.46	724,617.52	390,075.79
Total governmental activities net positions	\$ 12,558,391.17	\$ 11,964,023.99	\$ 11,471,132.29	\$ 12,031,222.21	\$ 11,078,115.45	\$ 20,392,797.42	\$ 29,313,214.01	\$ 29,730,677.87	\$ 26,986,212.87	\$ 24,286,308.54
Business-type activities										
Net investment in capital assets	\$ 14,705.00	\$ 16,247.00	\$ 18,696.00	\$ 22,052.00	\$ 21,015.00	\$ 12,534.00	\$ 9,225.62	\$ 8,797.98	\$ 10,997.02	\$ 13,196.06
Unrestricted	7,009.54	10,038.79	9,863.76	9,355.13	11,889.48	14,668.49	14,443.93	18,668.73	16,575.86	16,497.18
Total business-type activities net positions	\$ 21,714.54	\$ 26,285.79	\$ 28,559.76	\$ 31,407.13	\$ 32,904.48	\$ 27,202.49	\$ 23,669.55	\$ 27,466.71	\$ 27,572.88	\$ 29,693.24
District-wide										
Net investment in capital assets	\$ 18,074,156.00	\$ 16,877,562.00	\$ 16,875,204.00	\$ 17,018,789.00	\$ 16,716,634.00	\$ 13,966,524.18	\$ 22,739,757.93	\$ 22,713,480.28	\$ 22,304,651.96	\$ 21,271,360.16
Restricted	6,738,121.37	6,635,350.98	6,482,223.31	5,472,022.54	4,140,134.41	3,675,110.27	4,009,673.91	6,289,422.11	3,967,940.41	2,638,068.65
Unrestricted (Deficit)	(12,232,171.66)	(11,522,603.20)	(11,857,735.26)	(10,428,182.20)	(9,745,748.48)	2,778,365.46	2,587,451.72	755,242.19	741,193.38	406,572.97
Total district net positions	\$ 12,580,105.71	\$ 11,990,309.78	\$ 11,499,692.05	\$ 12,062,629.34	\$ 11,111,019.93	\$ 20,419,999.91	\$ 29,336,883.56	\$ 29,758,144.58	\$ 27,013,785.75	\$ 24,316,001.78

Source: CAFR Schedule A-1

TOWNSHIP OF WARREN SCHOOL DISTRICT
CHANGES IN NET POSITIONS
UNAUDITED

	2019	2018	2017	2016	2015	2014	2013	2012	2011	2010
EXPENSES & INDIRECT ALLOCATIONS										
Governmental activities:										
Instruction:										
Regular	\$ 22,198,914.62	\$ 24,166,268.76	\$ 24,191,714.42	\$ 20,205,488.52	\$ 18,687,012.31	\$ 17,307,939.79	\$ 17,939,073.20	\$ 16,693,621.40	\$ 16,106,753.09	\$ 17,408,629.31
Special education	9,686,910.24	10,032,047.70	9,908,979.08	10,193,730.86	8,867,274.58	8,148,986.91	8,037,074.17	6,089,079.85	5,522,799.38	5,874,138.39
Other instruction	4,035,149.76	4,257,351.34	3,999,741.50	3,407,208.12	2,873,591.48	3,044,491.10	2,390,435.28	1,702,778.48	1,607,016.43	1,848,077.83
Support Services:										
Tuition								841,081.12	776,799.10	683,729.50
Student & instruction related services	7,349,501.96	7,779,408.42	7,322,881.17	8,493,325.80	7,066,582.17	7,658,436.84	6,259,416.88	5,726,269.46	5,750,894.05	5,869,081.05
General administrative services	837,092.73	848,795.57	922,913.71	902,239.27	1,129,152.41	1,625,973.76	1,089,361.14	1,347,710.80	1,301,902.65	1,403,238.56
School administrative services	2,458,955.66	2,669,449.65	2,756,055.49	2,512,996.44	2,062,224.90	2,734,637.61	2,143,286.86	1,755,107.66	1,713,172.05	1,737,062.64
Central services	665,412.19	700,479.62	677,956.66	807,164.23	720,278.14	1,456,846.92	774,085.89			
Administration information technology	391,284.78	251,173.83	246,683.21	328,798.47	265,555.21	1,021,852.90	441,045.06			
Plant operations and maintenance	4,357,890.31	4,123,267.90	4,016,226.00	3,770,543.72	3,823,052.21	4,526,347.00	3,546,521.78	3,708,678.37	3,675,286.74	3,627,599.91
Student transportation services	2,402,383.11	2,418,358.37	2,417,257.32	2,742,347.42	2,785,786.73	3,411,776.00	2,679,010.24	172,812.25	176,927.82	155,513.68
Special Schools								138,029.73	168,389.08	206,888.88
Interest on long-term debt				20,322.08	49,281.25	78,429.50	108,147.86			
Total governmental activities expenses	\$ 54,383,495.36	\$ 57,247,141.16	\$ 56,460,408.56	\$ 53,384,164.93	\$ 48,329,791.39	\$ 51,015,718.33	\$ 45,407,458.36	\$ 40,275,068.43	\$ 38,994,943.73	\$ 41,112,503.39
Business-type activities:										
Milk Fund	\$ 36,809.87	\$ 40,897.29	\$ 45,291.52	\$ 45,929.70	\$ 50,315.80	\$ 51,512.31	\$ 60,301.22	\$ 65,603.56	\$ 68,024.31	\$ 73,075.84
Water/Juice Fund	10,977.72	11,355.55	11,230.63	10,557.55	8,493.40	8,343.33	8,146.52	7,892.77	9,429.53	11,535.59
Total business-type activities expense	\$ 47,787.59	\$ 52,252.84	\$ 56,522.15	\$ 56,487.25	\$ 58,809.20	\$ 59,855.64	\$ 68,447.74	\$ 73,496.33	\$ 77,453.84	\$ 84,611.43
Total district expenses	\$ 54,431,282.95	\$ 57,299,394.00	\$ 56,516,930.71	\$ 53,440,652.18	\$ 48,388,600.59	\$ 51,075,573.97	\$ 45,475,906.10	\$ 40,348,564.76	\$ 39,072,397.57	\$ 41,197,114.82
PROGRAM REVENUES										
Governmental activities:										
Charges for services:										
Student transportation services	\$	\$	\$	\$	\$	\$	\$	\$	\$	\$
Special Schools								97,851.28	83,420.22	66,565.57
Operating grants and contributions	12,140,415.94	15,857,104.33	14,629,594.03	12,422,203.46	7,754,256.54	4,020,359.74	4,721,856.00	5,225,650.52	4,270,342.66	5,091,510.29
Total governmental activities program revenues	\$ 12,140,415.94	\$ 15,857,104.33	\$ 14,629,594.03	\$ 12,422,203.46	\$ 7,754,256.54	\$ 4,020,359.74	\$ 4,721,856.00	\$ 5,416,407.25	\$ 4,473,616.63	\$ 5,244,891.51
Business-type activities:										
Charges for services:										
Milk Fund	\$ 20,546.80	\$ 23,649.77	\$ 26,322.81	\$ 26,715.89	\$ 25,272.60	\$ 28,503.25	\$ 31,287.14	\$ 34,461.02	\$ 36,422.55	\$ 37,232.18
Water/Juice Fund	10,012.75	11,556.43	11,078.28	11,234.50	8,497.56	8,203.42	7,346.51	8,011.43	8,817.37	11,438.02
Operating grants and contributions	12,656.79	14,772.67	16,273.69	19,090.86	23,285.36	23,655.31	26,016.93	31,561.14	30,093.56	28,115.20
Total business type activities program revenues	\$ 43,216.34	\$ 49,978.87	\$ 53,674.78	\$ 57,041.25	\$ 57,055.52	\$ 60,361.98	\$ 64,650.58	\$ 74,033.59	\$ 75,333.48	\$ 76,785.40
Total district program revenues	\$ 12,183,632.28	\$ 15,907,083.20	\$ 14,683,268.81	\$ 12,479,244.71	\$ 7,811,312.06	\$ 4,080,721.72	\$ 4,786,506.58	\$ 5,490,440.84	\$ 4,548,950.11	\$ 5,321,676.91
NET (EXPENSE)/REVENUE										
Governmental activities	\$ (42,243,079.42)	\$ (41,390,036.83)	\$ (41,830,814.53)	\$ (40,961,961.47)	\$ (40,575,534.85)	\$ (46,995,358.59)	\$ (40,685,602.36)	\$ (34,858,661.18)	\$ (34,521,327.10)	\$ (35,867,611.88)
Business-type activities	(4,571.25)	(2,273.97)	(2,847.37)	554.00	(1,753.68)	506.34	(3,797.16)	537.26	(2,120.36)	(7,826.03)
Total district-wide net expense	\$ (42,247,650.67)	\$ (41,392,310.80)	\$ (41,833,661.90)	\$ (40,961,407.47)	\$ (40,577,288.53)	\$ (46,994,852.25)	\$ (40,689,399.52)	\$ (34,858,123.92)	\$ (34,523,447.46)	\$ (35,875,437.91)

TOWNSHIP OF WARREN SCHOOL DISTRICT
CHANGES IN NET POSITIONS
UNAUDITED

	2019	2018	2017	2016	2015	2014	2013	2012	2011	2010
<u>GENERAL REVENUES AND OTHER CHANGES</u>										
<u>IN NET ASSETS</u>										
Governmental activities:										
Property taxes levied for general purposes, net	\$ 40,178,034.00	\$ 39,579,035.00	\$ 39,300,340.00	\$ 39,002,007.00	\$ 38,501,488.00	\$ 37,746,557.00	\$ 37,026,216.00	\$ 36,524,488.00	\$ 36,325,302.00	\$ 35,534,274.00
Taxes levied for debt service				548,664.00	576,108.00	603,733.00	613,840.00	656,101.00	684,394.00	656,558.00
Federal and state aid not restricted	1,807,434.00	1,661,342.20	1,617,000.57	2,004,917.84	3,043,384.81	1,952,468.34	1,902,159.00	213,614.27	205,733.37	559,160.88
Miscellaneous income	898,463.97	657,300.41	391,867.34	405,565.73	357,047.07	386,864.39	725,925.62	225,673.91	172,255.39	170,437.26
Proceeds of long-term debt (Refunding Bonds)								(16,751.00)	(26,425.00)	
N.J. Economic/Schools Development Authority grants	(46,485.19)	(14,749.08)	(38,483.30)	(46,086.34)		(2,614,680.73)			(140,028.33)	557,143.00
Disposal of capital assets	\$ 42,837,446.78	\$ 41,882,928.53	\$ 41,270,724.61	\$ 41,915,068.23	\$ 42,478,027.88	\$ 38,074,942.00	\$ 40,268,140.62	\$ 37,603,126.18	\$ 37,221,231.43	\$ 37,477,573.14
Total governmental activities	\$ 42,837,446.78	\$ 41,882,928.53	\$ 41,270,724.61	\$ 41,913,016.88	\$ 42,478,027.88	\$ 38,074,942.00	\$ 40,268,140.62	\$ 37,603,137.18	\$ 37,221,231.43	\$ 37,477,573.14
Business-type activities:										
Investment earnings				(2,051.35)				11.00		
Disposal of capital assets				(2,051.35)				11.00		
Total business-type activities										
Total district-wide	\$ 42,837,446.78	\$ 41,882,928.53	\$ 41,270,724.61	\$ 41,913,016.88	\$ 42,478,027.88	\$ 38,074,942.00	\$ 40,268,140.62	\$ 37,603,137.18	\$ 37,221,231.43	\$ 37,477,573.14
<u>CHANGE IN NET POSITIONS</u>										
Governmental activities	\$ 594,367.36	\$ 492,891.70	\$ (560,089.92)	\$ 953,106.76	\$ 1,902,493.03	\$ (8,920,416.59)	\$ (417,461.74)	\$ 2,744,465.00	\$ 2,699,904.33	\$ 1,609,961.26
Business-type activities	(4,571.25)	(2,273.97)	(2,847.37)	(1,497.35)	(1,753.68)	506.34	(3,797.16)	548.26	(2,120.36)	(7,826.03)
Total district	\$ 589,796.11	\$ 490,617.73	\$ (562,937.29)	\$ 951,609.41	\$ 1,900,739.35	\$ (8,919,910.25)	\$ (421,258.90)	\$ 2,745,013.26	\$ 2,697,783.97	\$ 1,602,135.23

Source: CAFR Schedule A-2

TOWNSHIP OF WARREN SCHOOL DISTRICT
 FUND BALANCES - GOVERNMENTAL FUNDS
 UNAUDITED

	2019	2018	2017	2016	2015	2014	2013	2012	2011	2010
General Fund										
Restricted	\$ 7,556,928.31	\$ 6,635,350.98	\$ 6,303,941.68	\$ 5,277,385.55	\$ 3,423,521.86	\$ 3,675,027.27	\$ 4,008,091.17	\$ 4,207,129.02	\$	\$
Assigned	861,924.05	161,326.33	703,723.66	747,596.43	415,539.69	526,262.30	1,905,591.84	2,100,555.36		
Unassigned	916,810.93	872,860.68	868,957.32	854,560.24	928,000.82	988,160.66	979,138.57	1,016,558.34		
Reserved									3,048,405.46	2,000,945.10
Unreserved									1,955,574.24	650,812.25
Total general fund	\$ 9,335,663.29	\$ 7,669,537.99	\$ 7,876,622.66	\$ 6,879,542.22	\$ 4,767,062.37	\$ 5,189,450.23	\$ 6,892,821.58	\$ 7,324,242.72	\$ 5,003,979.70	\$ 2,651,757.35
All Other Governmental Funds										
Reserved	\$	\$	\$	\$	\$	\$	\$	\$	\$	\$
Assigned				94,131.56	520,962.24	1,577,559.97	940.00	940.00	940.00	252,475.00
Restricted reported in:										
Capital projects fund	(818,806.94)		178,281.63	100,505.43	724,815.76	164.74	83.04	14,321.65		422,125.34
Debt service fund										422,125.34
Unreserved, reported in:										
Debt service fund						83.00	85.00	557.33	14,239.21	14,226.96
Permanent fund							557.58	557.33	556.57	555.66
Total all other governmental funds	\$ (818,806.94)	\$ 0.00	\$ 178,281.63	\$ 194,636.99	\$ 1,245,778.00	\$ 1,577,807.71	\$ 1,665.62	\$ 15,818.98	\$ 15,735.78	\$ 1,111,508.30

Source: CAFR Schedule B-1

TOWNSHIP OF WARREN SCHOOL DISTRICT
CHANGES IN FUND BALANCES - GOVERNMENTAL FUNDS
UNAUDITED

	2019	2018	2017	2016	2015	2014	2013	2012	2011	2010
Revenues										
Tax levy	\$ 40,178,034.00	\$ 39,579,035.00	\$ 39,300,340.00	\$ 39,550,671.00	\$ 39,077,596.00	\$ 38,350,290.00	\$ 37,640,066.00	\$ 37,180,589.00	\$ 37,009,696.00	\$ 36,190,832.00
Tuition charges	426,179.52	376,232.51	236,540.15	179,208.45	146,830.15	216,329.96	195,910.03	223,236.49	200,688.75	98,467.45
Transportation fees	74,182.25	49,138.14	29,052.75	39,361.33	42,179.32	106,857.35	107,511.00	97,851.28	83,420.22	66,565.57
Miscellaneous	467,330.50	264,963.09	157,792.50	190,132.33	168,037.60	173,295.54	546,257.58	182,914.70	184,442.76	279,573.32
State sources	8,807,150.66	7,744,855.20	6,835,852.54	6,648,404.30	7,053,342.60	5,379,767.10	5,984,810.01	4,748,690.90	3,777,866.36	4,619,073.74
Federal sources	525,802.00	530,218.00	512,363.00	545,022.62	489,857.00	483,445.00	515,452.00	603,002.06	605,187.30	910,625.57
Total revenue	\$ 50,478,678.93	\$ 48,544,441.94	\$ 47,071,940.94	\$ 47,152,800.03	\$ 46,977,842.87	\$ 44,709,981.95	\$ 44,983,996.62	\$ 43,036,284.43	\$ 41,861,301.39	\$ 42,165,321.65
Expenditures										
Instruction:										
Regular instruction	\$ 11,715,473.43	\$ 11,674,520.61	\$ 11,680,102.50	\$ 11,414,723.07	\$ 11,735,383.27	\$ 11,924,529.89	\$ 12,636,188.81	\$ 11,640,456.09	\$ 11,742,036.00	\$ 12,267,297.14
Special education instruction	4,445,931.19	4,233,960.44	3,997,664.09	4,752,477.10	4,491,500.02	4,325,819.94	4,941,210.47	4,536,407.61	4,220,787.87	4,301,474.56
Other instruction	2,057,636.49	2,020,500.34	1,870,023.39	1,828,255.20	1,696,836.12	1,541,614.83	1,565,741.46	1,224,850.29	1,217,976.63	1,319,616.47
Support Services:										
Tuition	1,426,305.20	1,489,569.37	1,842,198.36	1,901,470.86	1,727,420.25	1,383,725.46	1,064,518.11	841,081.12	776,799.10	683,729.50
Student and instruction related services	5,611,139.97	5,413,749.33	5,263,374.97	5,009,960.49	5,158,069.66	5,099,771.32	5,826,313.15	4,366,277.96	4,283,465.44	4,374,068.94
General administrative services	613,247.70	590,336.47	649,234.25	530,868.42	572,981.31	618,150.15	711,780.10	1,034,593.04	1,037,135.99	1,083,570.31
School administrative services	1,351,855.65	1,329,250.66	1,378,815.29	1,329,406.21	1,331,063.57	1,321,881.69	1,331,482.93	1,225,407.23	1,237,454.75	1,222,686.56
Central services	423,708.11	411,549.63	402,707.95	384,599.72	418,981.91	408,679.44	373,461.40	1,225,407.23	1,237,454.75	1,222,686.56
Administration information technology	234,589.75	135,892.72	121,480.80	171,721.80	112,695.90	118,376.32	177,314.26	2,954,059.93	3,038,126.25	2,909,659.18
Plant operations and maintenance	3,540,226.48	3,115,867.12	3,082,033.60	3,068,547.23	3,159,348.83	3,174,889.17	2,928,752.85	2,069,306.01	1,988,606.40	2,071,891.51
Student transportation services	2,089,337.98	2,007,048.78	2,046,019.97	2,159,181.24	2,300,507.24	2,321,368.26	2,205,064.56	8,988,350.57	8,008,489.20	9,638,364.20
Unallocated employee benefits	15,395,373.73	14,083,156.69	12,828,551.39	11,893,152.51	10,816,247.40	9,746,176.47	10,105,543.02	172,812.25	176,927.82	155,513.68
Special Schools	2,178,495.19	972,446.08	929,009.30	863,407.34	3,388,464.73	1,889,982.97	1,671,433.39	733,550.55	1,327,636.69	1,523,317.76
Capital outlay										
Debt service:										
Principal										
Interest and other charges										
Total expenditures	\$ 51,083,320.87	\$ 47,477,848.24	\$ 46,091,215.86	\$ 46,091,461.19	\$ 47,732,260.21	\$ 44,837,211.24	\$ 46,435,571.12	\$ 40,715,938.21	\$ 40,042,697.89	\$ 42,565,280.56
Excess (Deficiency) of revenues over (under) expenditures	\$ (604,641.94)	\$ 1,066,593.70	\$ 980,725.08	\$ 1,061,338.84	\$ (754,417.54)	\$ (127,229.29)	\$ (445,574.50)	\$ 2,320,346.22	\$ 1,818,603.50	\$ (399,958.91)
Other Financing sources (uses)										
N.J. Economic Development Authority grants										
Transfers in										
Transfers out										
Total other financing sources (uses)	\$ 0.00	\$ 0.00	\$ 0.00	\$ 845,040.40	\$ 1,416,661.00	\$ 1,671,096.00	\$ (140,028.33)	\$ 0.00	\$ (198,161.19)	\$ 0.00
Net change in fund balances	\$ (604,641.94)	\$ 1,066,593.70	\$ 980,725.08	\$ 1,061,338.84	\$ (754,417.54)	\$ (127,229.29)	\$ (445,574.50)	\$ 2,320,346.22	\$ 1,678,575.17	\$ (399,958.91)
Debt service as a percentage of noncapital expenditures	0.00%	0.00%	0.00%	1.73%	1.86%	2.01%	2.00%	2.34%	2.52%	2.47%

Source: CAFR Schedule B-2

TOWNSHIP OF WARREN SCHOOL DISTRICT
GENERAL FUND OTHER LOCAL REVENUE BY SOURCE
UNAUDITED

<u>Fiscal Year</u> <u>Ended June 30,</u>	<u>Tuition</u>	<u>Interest on</u> <u>Investments</u>	<u>Transportation</u> <u>Fees</u>	<u>Rentals</u>	<u>Other/</u> <u>Reimbursements</u>	<u>Total</u>
2019	\$ 426,179.52	\$ 185,382.64	\$ 74,182.25	\$ 1,635.00	\$ 211,084.55	\$ 898,463.96
2018	376,232.51	111,087.71	49,138.14	9,904.00	110,938.05	657,300.41
2017	236,540.15	19,952.17	29,052.75	7,770.00	95,552.27	388,867.34
2016	179,208.45	1,540.51	39,361.33	3,040.00	185,551.82	408,702.11
2015	146,830.15	5,251.33	42,179.32	2,800.00	106,287.44	303,348.24
2014	216,326.96	5,583.24	106,857.36	1,200.00	56,896.26	386,863.82
2013	112,499.23	4,899.78	99,033.55	1,200.00	408,164.64	625,797.20
2012	223,236.49	4,189.30	97,851.28	3,065.00	88,087.81	416,429.88
2011	200,688.75	2,527.27	83,420.22	4,305.00	84,587.21	375,528.45
2010	98,467.45	6,230.45	66,565.57	2,740.00	143,015.01	317,018.48

Source: District Records

TOWNSHIP OF WARREN SCHOOL DISTRICT
ASSESSED VALUE AND ACTUAL VALUE OF TAXABLE PROPERTY
UNAUDITED

Fiscal Year Ended June 30.	Vacant Land	Residential	Farm Reg.	Commercial	Industrial	Total Assessed Value	Public Utilities (a)	Net Valuation Taxable	Est. Actual (County Equalized Value)	Total Direct School Tax Rate (b)
2019	\$ 60,463,100	\$ 3,892,529,060	\$ 29,754,400	\$ 574,368,500	\$ 44,869,000	\$ 4,601,984,060	\$ 5,654,015	\$ 4,607,638,075	\$ 4,633,554,317	0.883
2018	61,169,000	3,891,435,990	30,811,000	608,208,900	44,399,000	4,636,023,890	5,616,235	4,641,640,125	4,613,989,883	0.859
2017	58,993,600	3,851,747,890	30,669,000	602,205,530	40,560,000	4,584,176,020	5,553,500	4,589,729,520	4,584,176,020	0.859
2016	60,040,000	3,776,295,660	30,311,300	593,589,400	40,268,100	4,500,504,460	5,615,916	4,506,120,376	4,550,293,358	0.875
2015	56,274,000	3,632,657,300	30,677,300	597,292,500	39,694,000	4,356,595,100	5,681,473	4,362,276,573	4,444,346,527	0.902
2014	61,316,700	3,471,066,700	28,120,500	633,883,600	39,665,800	4,234,053,300	5,568,016	4,239,621,316	4,293,722,216	0.914
2013	72,272,000	3,344,937,520	27,157,100	627,211,600	35,451,500	4,107,029,720	5,478,908	4,112,508,628	4,212,380,171	0.924
2012	82,894,100	3,222,571,800	26,641,500	634,342,600	35,303,600	4,001,753,600	5,764,382	4,007,517,982	4,138,746,096	0.944
2011	96,740,500	3,145,601,700	25,551,000	638,821,400	36,119,200	3,942,833,800	6,013,698	3,948,847,498	4,171,743,932	0.934
2010	101,108,900	3,048,149,900	24,980,900	650,772,200	37,653,900	3,862,665,800	7,378,865	3,870,044,665	4,567,425,015	0.945

Source: District records Tax list summary & Municipal Tax Assessor

* - Data Not Provided

Note: Real property is required to be assessed at some percentage of true value (fair or market value) established by each county board of taxation. Reassessment occurs when ordered by the County Board of Taxation

(a): Taxable Value of Machinery, Implements and Equipment of Telephone, Telegraph and Messenger System Companies

(b): Tax rates are per \$100

TOWNSHIP OF WARREN SCHOOL DISTRICT
DIRECT AND OVERLAPPING PROPERTY TAX RATES
UNAUDITED

Fiscal Year Ended <u>June 30.</u>	Township of Warren			Overlapping Rates			Total Direct and Overlapping Tax Rate
	<u>Basic Rate (a)</u>	<u>General Obligation Debt Service (b)</u>	<u>Total Direct School Tax Rate</u>	<u>Township of Warren</u>	<u>Regional School District</u>	<u>Somerset County</u>	
2019	0.883	0.000	0.883	0.327	0.426	0.402	2.037
2018	0.859	0.000	0.859	0.313	0.421	0.394	1.987
2017	0.859	0.000	0.859	0.311	0.417	0.401	1.988
2016	0.863	0.012	0.875	0.318	0.412	0.404	2.009
2015	0.889	0.013	0.902	0.328	0.414	0.404	2.048
2014	0.900	0.014	0.914	0.319	0.404	0.400	2.037
2013	0.909	0.015	0.924	0.314	0.391	0.386	2.015
2012	0.908	0.016	0.924	0.296	0.395	0.376	1.991
2011	0.910	0.024	0.934	0.289	0.388	0.382	1.993
2010	0.919	0.026	0.945	0.246	0.364	0.385	1.940

Source: District Records and Municipal Tax Collector
(Rates are per \$100 of assessed value)

* - Data Not Provided

NJSA 18A:7F-5d limits the amount that the district can submit for a general fund tax levy. The levy when added to other components of the district's net budget may not exceed the prebudget year net budget by more than the spending growth limitation calculated as follows: the prebudget year net budget increased by the cost of living or 2.5 percent, whichever is greater, plus any spending growth adjustments.

(a) The district's basic tax rate is calculated from the A4F form which is submitted with the budget and the Net valuation taxable

(b) Rates for debt service are based on each year's requirements.

TOWNSHIP OF WARREN SCHOOL DISTRICT
PRINCIPAL PROPERTY TAX PAYERS - CURRENT YEAR AND TEN YEARS AGO
UNAUDITED

	2019			2010 (Not Available)		
	Taxpayer	Taxable Assessed Value	% of Total District Net Assessed Value	Taxpayer	Taxable Assessed Value	% of Total District Net Assessed Value
		\$			\$	
Warren Corp Cent. /SJP Properties	1	86,859,500	1.89%			
Normandy Warren Holding LLC	2	70,857,900	1.54%			
Somerset Associates / Chubb & Son	3	35,300,000	0.77%			
Ivy Tech Property LLC	4	32,399,600	0.70%			
GC Net Lease / Warren Investors LLC	5	24,928,000	0.54%			
Mount Bethel Corp (MBCC)	6	22,931,400	0.50%			
HCRI NY-NJ Properties, LLC	7	19,992,000	0.43%			
Brightview Warren LLC	8	18,500,000	0.40%			
Warren 2001 c/o Thompson Reuters	9	16,147,000	0.35%			
S/K Warren Associates LLC	10	13,500,000	0.29%			
		<u>\$ 341,415,400</u>	<u>7.41%</u>		<u>0</u>	<u>0.00%</u>

Source: Municipal Tax Assessor

TOWNSHIP OF WARREN SCHOOL DISTRICT
PROPERTY TAX LEVIES AND COLLECTIONS
UNAUDITED

<u>Fiscal Year</u> <u>Ended</u> <u>June 30,</u>	<u>Taxes Levied</u> <u>for the</u> <u>Fiscal Year</u>	<u>Collected within the Fiscal Year of the Levy</u>		<u>Collections in</u> <u>Subsequent Years</u>
		<u>Amount</u>	<u>Percentage</u> <u>of Levy</u>	
2019	\$ 40,178,034	\$ 40,178,034	100.00%	-
2018	39,579,035	39,579,035	100.00%	-
2017	39,300,340	39,300,340	100.00%	-
2016	39,550,671	39,550,671	100.00%	-
2015	39,077,596	39,077,596	100.00%	-
2014	38,350,290	38,350,290	100.00%	-
2013	37,640,056	37,640,056	100.00%	-
2012	37,180,589	37,180,589	100.00%	-
2011	37,009,696	37,009,696	100.00%	-
2010	36,190,832	36,190,832	100.00%	-

Source: District records including the Certificate and Report of School Taxes (A4F form)

Note: School taxes are collected by the Municipal Tax Collector. Under New Jersey State Statute, a municipality is required to remit to the school district the entire property tax balance, in the amount voted upon or certified prior to the end of the school year.

TOWNSHIP OF WARREN SCHOOL DISTRICT
RATIOS OF OUTSTANDING DEBT BY TYPE
UNAUDITED

Fiscal Year Ended June 30.	General Obligation Bonds	Total District	Percentage of Personal Income (a)	Per Capita (a)
2019	\$ 0.00	\$ 0.00	----	\$ ----
2018	0.00	0.00	----	----
2017	0.00	0.00	----	----
2016	0.00	0.00	----	----
2015	755,000.00	755,000.00	0.06%	47.68
2014	1,520,000.00	1,520,000.00	0.12%	95.97
2013	2,295,000.00	2,295,000.00	0.19%	145.33
2012	3,075,000.00	3,075,000.00	0.28%	196.77
2011	3,865,000.00	3,865,000.00	0.36%	251.50
2010	4,665,000.00	4,665,000.00	0.43%	293.93

Source: District CAFR Schedules I-1, I-2

Note: Details regarding the district's outstanding debt can be found in the notes to the financial statements.

(a) See Exhibit NJ J-14 for personal income and population data. These ratios are calculated using personal income and population for the prior calendar year.

(*) Data not available

TOWNSHIP OF WARREN SCHOOL DISTRICT
RATIOS OF NET BONDED DEBT OUTSTANDING
UNAUDITED

Fiscal Year Ended <u>June 30,</u>	<u>General Bonded Debt Outstanding</u>		Net General Bonded Debt <u>Outstanding</u>	Percentage of Actual Taxable Value (a) of <u>Property</u>	<u>Per Capita (b)</u>
	<u>General Obligation Bonds</u>	<u>Deductions</u>			
2019	\$0.00		\$0.00	0.00%	\$0.00
2018	0.00		0.00	0.00%	0.00
2017	0.00		0.00	0.00%	0.00
2016	0.00		0.00	0.00%	0.00
2015	755,000.00		755,000.00	0.02%	47.68
2014	1,520,000.00		1,520,000.00	0.04%	95.97
2013	2,295,000.00		2,295,000.00	0.06%	145.33
2012	3,075,000.00		3,075,000.00	0.08%	196.77
2011	3,865,000.00		3,865,000.00	0.10%	251.50
2010	4,665,000.00		4,665,000.00	0.12%	293.93

Note: Details regarding the district's outstanding debt can be found in the notes to the financial statements.

(a) See Exhibit NJ J-6 for property tax data.

(b) Population data can be found in Exhibit NJ J-14.

TOWNSHIP OF WARREN SCHOOL DISTRICT
DIRECT AND OVERLAPPING GOVERNMENTAL ACTIVITIES DEBT
AS OF DECEMBER 31, 2018
UNAUDITED

<u>Governmental Unit</u>	<u>Debt Outstanding</u>	<u>Estimated Percentage Applicable (a)</u>	<u>Estimated Share of Overlapping Debt</u>
Debt repaid with property taxes Township of Warren	\$14,399,447.63	100.00%	\$14,399,447.63
Other debt			
Watchung Hills Regional High School	31,313,000.00	56.73%	17,762,886.02
Somerset County	220,812,515.20	8.01%	17,680,458.09
Subtotal, overlapping debt			<u>\$49,842,791.75</u>
Township of Warren School District Direct Debt			<u>0.00</u>
Total direct and overlapping debt			<u><u>\$49,842,791.75</u></u>

Source: Municipal Chief Financial Officer, County Treasurer's Office

Note: Overlapping governments are those that coincide, at least in part, with the geographic boundaries of the District. This schedule estimates the portion of the outstanding debt of those overlapping governments that is borne by the residents and businesses of the district. This process recognizes that, when considering the District's ability to issue and repay long-term debt, the entire debt burden borne by the residents and businesses should be taken into account. However this does not imply that every taxpayer is a resident, and therefore responsible for repaying the debt, of each overlapping payment.

(a) For debt repaid with property taxes, the percentage of overlapping debt applicable is estimated using taxable assessed property values. Applicable percentages were estimated by determining the portion of another governmental unit's taxable value that is within the district's boundaries and dividing it by each unit's total taxable value.

TOWNSHIP OF WARREN SCHOOL DISTRICT
 LEGAL DEBT MARGIN INFORMATION
 UNAUDITED

Legal Debt Margin Calculation for Fiscal Year 2019:

Equalized Valuation Basis

Calendar Year	
2018	\$4,640,200,070.00
2017	4,567,732,184.00
2016	4,574,607,034.00
	<u>\$13,782,739,288.00</u>
Average Equalized Valuation of Taxable Property	\$4,594,246,429.33
Debt Limit (3% (a) of average equalization value)	137,827,392.88
Total Net Debt Applicable to Limit	0.00
Legal Debt Margin	<u>\$137,827,392.88</u>

	Fiscal Year Ending June 30,									
	2019	2018	2017	2016	2015	2014	2013	2012	2011	2010
Debt Limit	\$137,827,392.88	\$137,228,513.50	\$136,647,083.66	\$133,918,073.97	\$130,181,110.54	\$127,558,921.01	\$127,960,114.41	\$131,159,339.00	\$138,002,097.00	\$143,694,979.00
Total Net Debt Applicable To Limit	0.00	0.00	0.00	0.00	755,000.00	1,520,000.00	2,295,000.00	3,075,000.00	3,865,000.00	4,665,000.00
Legal Debt Margin	<u>\$137,827,392.88</u>	<u>\$137,228,513.50</u>	<u>\$136,647,083.66</u>	<u>\$133,918,073.97</u>	<u>\$129,426,110.54</u>	<u>\$126,038,921.01</u>	<u>\$125,665,114.41</u>	<u>\$128,084,339.00</u>	<u>\$134,137,097.00</u>	<u>\$139,029,979.00</u>
Total Net Debt Applicable to the Limit as a % of Debt Limit	0.00%	0.00%	0.00%	0.00%	0.58%	1.19%	1.79%	2.34%	2.80%	3.25%

Source: Equalized valuation bases were obtained from the Annual Report of the State of New Jersey, Department of Treasury, Division of Taxation (a) Limit set by N.J.S.A. 18A:24-19 for a K through 12 district; other % limits would be applicable for other district types.

TOWNSHIP OF WARREN SCHOOL DISTRICT
DEMOGRAPHIC AND ECONOMIC STATISTICS
UNAUDITED

<u>Year</u>	<u>Population (a)</u>	<u>Personal Income (b)</u>	<u>Per Capita Personal Income (c)</u>	<u>Unemployment Rate (d) Warren</u>
2019	15,745	\$ *	\$ *	2.90%
2018	15,763	*	98,548	3.30%
2017	15,829	1,439,505,089	90,941	3.60%
2016	15,770	1,380,111,550	87,515	3.90%
2015	15,835	1,309,380,315	82,689	4.50%
2014	15,838	1,234,651,290	77,955	5.30%
2013	15,792	1,182,583,920	74,885	4.40%
2012	15,627	1,114,720,791	71,333	4.20%
2011	15,368	1,063,019,928	69,171	4.30%
2010	15,871	1,089,560,021	68,651	4.30%

Source:

- (a) Population information provided by the NJ Dept. of Labor and Workforce Development.
- (b) Personal income has been estimated based upon the municipal population and per capita personal income presented.
- (c) Per capita personal income by municipality estimated based upon the census published by the US Bureau of Economic Analysis.
- (d) Unemployment data provided by the NJ Dept. of Labor and Workforce Development.
- (*) Data not available

TOWNSHIP OF WARREN SCHOOL DISTRICT
 PRINCIPAL EMPLOYERS - CURRENT YEAR AND TEN YEARS AGO
UNAUDITED

Employer	2019		2010	
	# of Employees	Percentage of Total Employment	# of Employees	Rank (Optional)
	0	0.00%	0	0.00%

Source: Municipal Records - Data Not Available

TOWNSHIP OF WARREN SCHOOL DISTRICT
 FULL-TIME EQUIVALENT DISTRICT EMPLOYEES BY FUNCTION/PROGRAM
 UNAUDITED

Function/Program	2019	2018	2017	2016	2015	2014	2013	2012	2011	2010
Instruction:										
Regular	133.65	136.5	140.71	139.3	140.6	151.5	152.0	159.9	160.3	159.8
Special education	89.82	78.31	72.77	96.5	94	94.5	91.5	44.8	44.5	44.6
Other instruction	17.85	17	17.2	15.2	15	14.9	16.6	15.7	17.0	16.2
School sponsored/other instructional	1.6	1.6	1.6	1.6	1.6	1.6	1.6	1.6	1.6	0.0
Support Services:										
Student and instruction related services	46	61.96	49.8	49.8	50.3	50.3	38.4	90.6	91.9	92.0
General administrative services	3.1	3.1	3.1	3.1	3	3.0	3.0	3.1	3.1	4.0
School administrative services	14	14	14	14	14	14.0	15.5	13.5	12.0	12.0
Central services	4.86	4.72	4.4	4.2	5.2	5.2	4.6	4.6	4.0	4.0
Administrative information technology	4.1	0.3	1	1	0.4	0.4	0.8	0.8	0.8	0.8
Plant operations and maintenance	42.83	43.95	42.9	43.9	47	47.0	45.6	49.0	48.5	47.6
Pupil transportation	21.92	20.63	21	17	16.5	16.5	14.5	14.5	16.0	15.9
Total	379.7	382.1	368.5	385.6	387.6	398.9	384.1	398.1	399.7	396.9

Source: District Personnel Records

TOWNSHIP OF WARREN SCHOOL DISTRICT
OPERATING STATISTICS
UNAUDITED

Fiscal Year	Enrollment	Operating Expenditures (a)	Cost Per Pupil	% Change	Teaching Staff (b)	Pupil/Teacher Ratio	Average Daily Enrollment (c)	Average Daily Attendance (c)	% Change in Average Daily Enrollment	Student Attendance Percentage
2019	1,672	\$ 48,904,825.38	\$ 29,249.30	9.69%	242.1	6.9	1,688	1,614	-2.20%	95.62%
2018	1,744	46,505,402.16	26,665.94	18.43%	240	7.3	1,726	1,647	-2.12%	95.42%
2017	1,775	39,966,835.00	22,516.53	1.98%	242.5	7.3	1,763	1,695	-0.85%	96.10%
2016	1,804	39,830,455.00	22,078.97	0.84%	235.8	7.7	1,778	1,716	-3.03%	96.47%
2015	1,868	40,900,606.00	21,895.40	0.65%	234.6	8.0	1,834	1,767	-5.02%	96.35%
2014	1,930	41,983,685.00	21,753.20	3.32%	246	7.8	1,931	1,862	-4.12%	96.43%
2013	2,036	42,867,371.00	21,054.70	13.72%	244	8.4	2,014	1,936	-4.14%	96.13%
2012	2,109	39,046,099.00	18,514.03	8.43%	218	9.7	2,101	2,029	-4.24%	96.57%
2011	2,214	37,802,568.00	17,074.33	-5.87%	223	9.9	2,194	2,111	-1.44%	96.22%
2010	2,224	40,340,120.00	18,138.54	----	222	10.0	2,226	2,145	----	96.36%

Sources: District records

Note: Enrollment based on annual October district count.

(a) Operating expenditures equal total expenditures per CAFR B-2 less debt service and capital outlay.

(b) Teaching staff includes only full-time equivalents of certificated staff.

(c) Average daily enrollment and average daily attendance are obtained from the School Register Summary (SRS).

TOWNSHIP OF WARREN SCHOOL DISTRICT
 SCHOOL BUILDING INFORMATION
 UNAUDITED

	<u>2019</u>	<u>2018</u>	<u>2017</u>	<u>2016</u>	<u>2015</u>	<u>2014</u>	<u>2013</u>	<u>2012</u>	<u>2011</u>	<u>2010</u>
<u>District Buildings</u>										
Elementary School(s):										
Angelo L. Tomaso School (1959)										
Square Feet	57455	57455	57455	57455	57455	57455	57455	57455	57455	57455
Capacity (students)	500	500	500	500	500	500	500	500	500	500
Enrollment	253	264	282	284	300	315	321	328	349	361
Central School (1932)										
Square Feet	62890	62890	62890	62890	62890	62890	62890	62890	62890	62890
Capacity (students)	550	550	550	550	550	550	550	550	550	550
Enrollment	313	294	301	310	314	321	337	294	318	334
Mt. Horeb School (1965)										
Square Feet	61414	61414	61414	61414	61414	61414	61414	61414	61414	61414
Capacity (students)	500	500	500	500	500	500	500	500	500	500
Enrollment	229	236	230	262	265	278	284	308	352	378
Woodland School (1950)										
Square Feet	61660	61660	61660	61660	61660	61660	61660	61660	61660	61660
Capacity (students)	400	400	400	400	400	400	400	400	400	400
Enrollment	248	265	250	256	286	298	297	361	366	376
Middle School(s):										
Warren Middle School (1976)										
Square Feet	124087	124087	124087	124087	124087	124087	124087	124,087	124,087	124,087
Capacity (students)	900	900	900	900	900	900	900	900	900	900
Enrollment	629	666	689	663	674	718	775	801	804	780
Other:										
Central Administration (2000)										
Square Feet	4200	4200	4200	4200	4200	4,200	4,200	4,200	4,200	4,200
Buildings & Grounds / Transportation (1950)										
Square Feet	8766	8766	8766	8766	8766	8,766	8,766	8,766	8,766	8,766

Number of Schools at June 30, 2019

Elementary = 4

Middle School = 1

Source: District records

Note: Year of original construction is shown in parentheses. Increases in square footage and capacity are the result of additions. Enrollment is based on the annual October district count.

TOWNSHIP OF WARREN SCHOOL DISTRICT
SCHEDULE OF REQUIRED MAINTENANCE
UNAUDITED

Undistributed expenditures - Required maintenance for school facilities - 11-000-261-XXX

	<u>Total</u>	<u>Angelo Tomaso Elementary School</u>	<u>Central Elementary School</u>	<u>Mt. Horeb Elementary School</u>	<u>Woodland Elementary School</u>	<u>Warren Middle School</u>
2019	\$ 727,724.83	\$ 113,770.74	\$ 124,532.97	\$ 121,610.24	\$ 122,097.36	\$ 245,713.51
2018	577,940.08	90,353.76	98,900.84	96,579.68	96,966.54	195,139.26
2017	649,837.11	101,593.96	111,204.32	108,594.41	109,029.39	219,415.02
2016	474,348.62	74,158.52	81,173.60	79,268.49	79,586.01	160,162.00
2015	589,454.77	214,729.79	86,743.85	80,922.92	81,570.62	125,487.59
2014	641,769.00	120,386.00	138,222.00	109,197.00	92,638.00	181,326.00
2013	488,459.00	79,313.00	101,208.00	89,970.00	95,325.00	122,643.00
2012	522,171.00	65,149.00	80,278.00	99,365.00	84,536.00	192,843.00
2011	411,973.00	61,278.00	69,207.00	69,120.00	75,484.00	136,884.00
2010	379,986.00	63,718.00	53,495.00	68,176.00	59,624.00	134,973.00
Total	\$ <u>5,463,663.41</u>	\$ <u>870,680.03</u>	\$ <u>820,432.61</u>	\$ <u>801,193.50</u>	\$ <u>774,759.56</u>	\$ <u>1,468,872.88</u>

Source: District records

TOWNSHIP OF WARREN SCHOOL DISTRICT
 INSURANCE SCHEDULE
 FOR THE FISCAL YEAR ENDED JUNE 30, 2019
 UNAUDITED

Carrier	Insurance	Coverage
SAIF	Commercial Package:	\$ 500,000,000.00
	Property	500,000,000.00
	Premises Medical	10,000.00
	General Liability	5,000,000.00
	Business Auto Liability	5,000,000.00
	Employee Benefits Liability	5,000,000.00
	EBLI Deductible	1,000.00
	Abuse or Molestation	5,000,000.00
	Boiler & Machinery:	
	Limit of Liability	100,000,000.00
	Cyber Liability:	
	Third Party Liability (Aggregate)	25,000,000.00
	Third Party Liability (Occurrence)	2,000,000.00
	First Party	2,000,000.00
	Retention	50,000.00
	Pollution Liability:	
	Limit of Liability (Per Pollution Condition)	1,000,000.00
	Limit of Liability (Aggregate)	25,000,000.00
	Retention	10,000.00
	Crime:	
	Employee Theft - Per Loss	500,000.00
	Forgery or Alteration	50,000.00
	Inside - Theft of Money & Security	50,000.00
	Inside - Robbery or Safe Burglary	50,000.00
	Outside	50,000.00
	Computer Fraud	50,000.00
	Funds Transfer Fraud	50,000.00
	Deductible	1,000.00
	Errors & Omissions:	
	Limit of Liability	5,000,000.00
	IEP Hearing Limit	100,000.00
	Crisis Fund	25,000.00
	Retention	5,000.00
Excess Liability	5,000,000.00	
SAIF	Worker's Compensation:	
	Part 1	Statutory
	Part 2:	
	BI by Accident	2,000,000.00
	BI by Disease (Occurrence)	2,000,000.00
	BI by Disease (Aggregate)	2,000,000.00
	Worker's Compensation Supplemental:	
Maximum Benefit	2,500 per week	
Maximum Benefit Period	52 weeks	
Elimination Period	7 days	
Fireman's Fund	Excess Liability:	
	Limit of Liability (2x limit replenishment)	50,000,000.00
U.S Fire Ins. Co.	Student Accident:	
	K-12 Voluntary Student Accident	25,000.00
	K-12 Mandatory Student Accident	25,000.00
	K-12 Catastrophic Student Accident	7,500,000.00
Hanover/Selective	Bonds:	
	Business Administrator Bond	105,000.00
	Treasurer Bond	273,000.00

SINGLE AUDIT SECTION



SUPLEE, CLOONEY & COMPANY

CERTIFIED PUBLIC ACCOUNTANTS

308 East Broad Street, Westfield, New Jersey 07090-2122

Telephone 908-789-9300

Fax 908-789-8535

E-mail info@scnco.com

**INDEPENDENT AUDITOR'S REPORT ON INTERNAL CONTROL
OVER FINANCIAL REPORTING AND ON COMPLIANCE AND
OTHER MATTERS BASED ON AN AUDIT OF BASIC FINANCIAL
STATEMENTS PERFORMED IN ACCORDANCE WITH
GOVERNMENT AUDITING STANDARDS**

Honorable President and Members
of the Board of Education
Township of Warren School District
County of Somerset
Warren, New Jersey 07059

We have audited, in accordance with the auditing standards generally accepted in the United States of America, the standards applicable to financial audits contained in *Government Auditing Standards* issued by the Comptroller General of the United States, the financial statements of the governmental activities, the business-type activities, each major fund and the aggregate remaining fund information of the Township of Warren School District (the "District") as of and for the year ended June 30, 2019, and the related notes to the financial statements, which collectively comprise the District's basic financial statements, and have issued our report thereon dated November 15, 2019.

Internal Control Over Financial Reporting

In planning and performing our audit of the financial statements, we considered the District's internal control over financial reporting (internal control) to determine the audit procedures that are appropriate in the circumstances for the purpose of expressing our opinions on the financial statements but not for the purpose of expressing an opinion on the effectiveness of the District's internal control. Accordingly, we do not express an opinion on the effectiveness of the Township of Warren School District's internal control.

A *deficiency in internal control* exists when the design or operation of a control does not allow management or employees, in the normal course of performing their assigned functions, to prevent, or detect and correct, misstatements on a timely basis. A *material weakness* is a deficiency, or a combination of deficiencies, in internal control, such that there is a reasonable possibility that a material misstatement of the District's financial statements will not be prevented, or detected and corrected on a timely basis. A *significant deficiency* is a deficiency, or a combination of deficiencies, in internal control that is less severe than a material weakness, yet important enough to merit attention by those charged with governance.

SUPLEE, CLOONEY & COMPANY

Our consideration of internal control was for the limited purpose described in the first paragraph of this section and was not designed to identify all deficiencies in internal control that might be material weaknesses or significant deficiencies. Given these limitations, during our audit we did not identify any deficiencies in internal control that we consider to be material weaknesses. However, material weaknesses may exist that have not been identified.

Compliance and Other Matters

As part of obtaining reasonable assurance about whether the District's financial statements are free from material misstatement, we performed tests of its compliance with certain provisions of laws, regulations, contracts, and grant agreements, noncompliance with which could have a direct and material effect on the determination of financial statement amounts. However, providing an opinion on compliance with those provisions was not an objective of our audit, and accordingly, we do not express such an opinion. The results of our tests disclosed no instances of noncompliance or other matters that are required to be reported under *Government Auditing Standards*.

Purpose of This Report

The purpose of this report is solely to describe the scope of our testing of internal control and compliance and the results of that testing, and not to provide an opinion on the effectiveness of the District's internal control or on compliance. This report is an integral part of an audit performed in accordance with *Government Auditing Standards* in considering the District's internal control and compliance. Accordingly, this communication is not suitable for any other purpose.



CERTIFIED PUBLIC ACCOUNTANTS



PUBLIC SCHOOL ACCOUNTANT NO. 948

November 15, 2019



SUPLEE, CLOONEY & COMPANY

CERTIFIED PUBLIC ACCOUNTANTS

308 East Broad Street, Westfield, New Jersey 07090-2122

Telephone 908-789-9300

Fax 908-789-8535

E-mail info@scnco.com

**INDEPENDENT AUDITOR'S REPORT ON COMPLIANCE
WITH REQUIREMENTS APPLICABLE TO EACH MAJOR
STATE FINANCIAL ASSISTANCE PROGRAMS AND ON
INTERNAL CONTROL OVER COMPLIANCE IN ACCORDANCE
WITH NEW JERSEY OMB CIRCULAR 15-08**

Honorable President and Members
of the Board of Education
Township of Warren School District
County of Somerset
Warren, New Jersey 07059

Report on Compliance for Each Major State Program

We have audited the Township of Warren School District's, County of Somerset, State of New Jersey compliance with the types of compliance requirements described in the New Jersey *OMB State Grant Compliance Supplement* that could have a direct and material effect on each of the Township of Warren School District's major state programs for the year ended June 30, 2019. The District's major state programs are identified in the summary of auditor's results section of the accompanying schedule of findings and questioned costs.

Management's Responsibility

Management is responsible for compliance with state statutes, regulations, and the terms and conditions of its state awards applicable to its federal and state programs.

Auditor's Responsibility

Our responsibility is to express an opinion on compliance for each of the Township of Warren School District's major state programs based on our audit of the types of compliance requirements referred to above. We conducted our audit of compliance in accordance with auditing standards generally accepted in the United States of America; the standards applicable to financial audits contained in *Government Auditing Standards*, issued by the Comptroller General of the United States; and New Jersey *OMB 15-08*. Those standards and New Jersey *OMB 15-08* require that we plan and perform the audit to obtain reasonable assurance about whether noncompliance with the types of compliance requirements referred to above that could have a direct and material effect on a major state program occurred. An audit includes examining, on a test basis, evidence about the Township of Warren School District's compliance with those requirements and performing such other procedures as we considered necessary in the circumstances.

We believe that our audit provides a reasonable basis for our opinion on compliance for each major state program. However, our audit does not provide a legal determination of the Township of Warren School District's compliance.

Opinion on Each Major State Program

In our opinion, the Township of Warren School District, County of Somerset, State of New Jersey complied, in all material respects, with the types of compliance requirements referred to above that could have a direct and material effect on each of its major state programs for the year ended June 30, 2019.

Report on Internal Control Over Compliance

Management of the Township of Warren School District is responsible for establishing and maintaining effective internal control over compliance with the types of compliance requirements referred to above. In planning and performing our audit of compliance, we considered Township of Warren School District's internal control over compliance with the types of requirements that could have a direct and material effect on each major state program to determine the auditing procedures that are appropriate in the circumstances for the purpose of expressing an opinion on compliance for each major state program and to test and report on internal control over compliance in accordance with New Jersey OMB 15-08, but not for the purpose of expressing an opinion on the effectiveness of internal control over compliance. Accordingly, we do not express an opinion on the effectiveness of the Township of Warren School District's internal control over compliance.

A *deficiency in internal control over compliance* exists when the design or operation of a control over compliance does not allow management or employees, in the normal course of performing their assigned functions, to prevent, or detect and correct, noncompliance with a type of compliance requirement of a state program on a timely basis. A *material weakness in internal control over compliance* is a deficiency, or combination of deficiencies, in internal control over compliance, such that there is a reasonable possibility that material noncompliance with a type of compliance requirement of a federal and state program will not be prevented, or detected and corrected, on a timely basis. A *significant deficiency in internal control over compliance* is a deficiency, or a combination of deficiencies, in internal control over compliance with a type of compliance requirement of a federal or state program that is less severe than a material weakness in internal control over compliance, yet important enough to merit attention by those charged with governance.

Our consideration of internal control over compliance was for the limited purpose described in the first paragraph of this section and was not designed to identify all deficiencies in internal control over compliance that might be material weaknesses or significant deficiencies. We did not identify any deficiencies in internal control over compliance that we consider to be material weaknesses. However, material weaknesses may exist that have not been identified.

The purpose of this report on internal control over compliance is solely to describe the scope of our testing of internal control over compliance and the results of that testing based on the requirements of State of New Jersey OMB 15-08. Accordingly, this report is not suitable for any other purpose.

CERTIFIED PUBLIC ACCOUNTANTS

PUBLIC SCHOOL ACCOUNTANT NO. 948

November 15, 2019

TOWNSHIP OF WARREN SCHOOL DISTRICT
SCHEDULE OF EXPENDITURES OF FEDERAL AWARDS
FOR THE FISCAL YEAR ENDED JUNE 30, 2019

FEDERAL GRANTOR/PASS-THROUGH GRANTOR/PROGRAM TITLE	FEDERAL CFDA NUMBER	FEDERAL AWARD IDENTIFICATION NUMBER	GRANT OR STATE PROJECT NUMBER	GRANT PERIOD	AWARD AMOUNT	BALANCE AT JUNE 30, 2018 (ACCOUNTS RECEIVABLE)	CASH RECEIVED	BUDGETARY EXPENDITURES	BALANCE AT JUNE 30, 2019 (ACCOUNTS RECEIVABLE)
Enterprise Fund									
U.S. Department of Agriculture									
Passed-through State Department of Education:									
Child Nutrition Cluster:									
National School Lunch Program	10.555	181NJ004N1099	N/A	7/1/18-6/30/19	\$ 12,656.79	\$	\$ 10,145.56	\$ (12,656.79)	\$ (2,511.23)
Total Child Nutrition Cluster						\$	\$ 10,145.56	\$ (12,656.79)	\$ (2,511.23)
Total U.S. Department of Agriculture						\$	\$ 10,145.56	\$ (12,656.79)	\$ (2,511.23)
Special Revenue Fund									
U.S. Department of Education									
Passed-through State Department of Education:									
N.C.L.B. Cluster:									
Title I - Part A	84.010	S010A150030	NCLB547019	7/1/18-6/30/19	54,114.00	\$	\$ 49,500.00	\$ (54,114.00)	\$ (4,614.00)
Title II - Part A	84.367	S367A150029	NCLB547019	7/1/18-6/30/19	26,673.00		22,853.00	(26,673.00)	(3,820.00)
Title III Immigrant	84.365	S365A160030	NCLB547019	7/1/18-6/30/19	1,477.00		1,477.00	(1,477.00)	
Title IV	84.424	S424A170031	NCLB547019	7/1/18-6/30/19	10,000.00		5,651.00	(10,000.00)	(4,349.00)
Total N.C.L.B. Cluster						\$	\$ 79,481.00	\$ (92,264.00)	\$ (12,783.00)
I.D.E.A. Special Education Cluster:									
I.D.E.A. - Part B - Basic	84.027	S027A150100	IDEA547019	7/1/18-6/30/19	417,260.00		417,260.00	(417,260.00)	
I.D.E.A. - Part B - Preschool	84.173	S173A150114	IDEA547019	7/1/18-6/30/19	16,278.00		13,838.00	(16,278.00)	(2,440.00)
Total I.D.E.A. - Special Education Cluster							431,098.00	(433,538.00)	(2,440.00)
Total U.S. Department of Education						\$	\$ 510,579.00	\$ (525,802.00)	\$ (15,223.00)
Total Federal Financial Assistance						\$	\$ 520,724.56	\$ (538,458.79)	\$ (17,734.23)

See accompanying notes to schedules of financial assistance.

TOWNSHIP OF WARREN SCHOOL DISTRICT
SCHEDULE OF EXPENDITURES OF STATE FINANCIAL ASSISTANCE
FOR THE FISCAL YEAR ENDED JUNE 30, 2019

STATE GRANITOR/PROGRAM TITLE	GRANT OR STATE PROJECT NUMBER	AWARD AMOUNT	GRANT PERIOD	BALANCE AT JUNE 30, 2018		CASH RECEIVED	BUDGETARY EXPENDITURES	ADJUSTMENTS/ REPAYMENT OF PRIOR YEAR BALANCES	BALANCE AT JUNE 30, 2019		MEMO	
				DEFERRED REVENUE (ACCTS.REC.)	DEFERRED REVENUE (ACCTS.REC.)				DEFERRED REVENUE (ACCTS.REC.)	DEFERRED REVENUE (ACCTS.REC.)	BUDGETARY RECEIVABLE	CUMULATIVE TOTAL EXPENDITURES
General Fund:												
State Aid Cluster:												
Special Education Categorical Aid	19-495-034-5120-089	\$ 1,082,524.00	7/1/18-6/30/19	\$	\$	977,684.00	(1,082,524.00)	104,840.00	\$	\$	104,840.00	\$ 1,082,524.00
Security Aid	19-495-034-5120-084	34,560.00	7/1/18-6/30/19			31,104.00	(34,560.00)	3,456.00			3,456.00	34,560.00
						1,008,788.00	(1,117,084.00)	108,296.00			108,296.00	1,117,084.00
Other-General Fund:												
Extraordinary Special Education Costs Aid	19-495-034-5120-044	321,276.00	7/1/18-6/30/19	\$	\$		(321,276.00)				(321,276.00)	\$ 321,276.00
Transportation Aid	19-495-034-5120-014	387,630.00	7/1/18-6/30/19			348,875.00	(387,630.00)	38,755.00			38,755.00	387,630.00
Nonpublic School Transportation Costs Aid	Not Available	39,730.00	7/1/18-6/30/19				(39,730.00)				(39,730.00)	39,730.00
Reimbursed TPAF Social Security Contributions	19-495-034-5094-003	1,418,675.66	7/1/18-6/30/19			1,418,675.66	(1,418,675.66)					1,418,675.66
On-behalf TPAF long-term disability insurance	Not Available	3,332.00	7/1/18-6/30/19			3,332.00	(3,332.00)					3,332.00
On-behalf TPAF pension contributions	19-495-034-5094-002	3,809,841.00	7/1/18-6/30/19			3,809,841.00	(3,809,841.00)					3,809,841.00
On-behalf TPAF post retirement medical	19-495-034-5094-001	1,728,138.00	7/1/18-6/30/19			1,728,138.00	(1,728,138.00)					1,728,138.00
						7,308,861.66	(7,708,622.66)	38,755.00			38,755.00	7,708,622.66
						8,317,649.66	(8,825,706.66)	147,051.00			147,051.00	8,825,706.66
Total state financial assistance subject to single audit												
Less: On-behalf amounts not utilized for determination of major programs:												
On-behalf TPAF long-term disability insurance							3,332.00					3,332.00
On-behalf TPAF pension contributions						(3,809,841.00)	3,809,841.00					3,809,841.00
On-behalf TPAF post retirement medical						(1,728,138.00)	1,728,138.00					1,728,138.00
						2,776,338.66	(3,284,395.66)					3,284,395.66

See accompanying notes to schedules of financial assistance.

Township of Warren School District
Notes to the Schedules of Expenditures of Federal Awards
and State Financial Assistance
Year Ended June 30, 2019

NOTE 1: GENERAL

The accompanying schedules of expenditures of federal awards and state financial assistance include federal and state activity of the Board of Education, Township of Warren School District. The Board of Education is defined in Note 1 to the Board's basic financial statements. All federal and state awards received directly from the federal and state agencies, as well as federal awards and state financial assistance passed through other government agencies is included on the schedule of expenditures of federal awards and state financial assistance.

NOTE 2: BASIS OF ACCOUNTING

The accompanying schedules of federal awards and state financial assistance are presented on the budgetary basis of accounting with the exceptions of programs recorded in the food service fund, which are presented using the accrual basis of accounting. These basis of accounting are described in Note 1 of the Board's basic financial statements. The information in this schedule is presented in accordance with the requirements of U.S. Uniform Guidance and New Jersey OMB Circular 15-08. Therefore, some amounts presented in this schedule may differ from amounts presented in, or used in the preparation of, the basic financial statements. The District has elected not to use the 10 percent de minimis indirect cost rate as allowed under the Uniform Guidance.

NOTE 3: RELATIONSHIP TO BASIC FINANCIAL STATEMENTS

The basic financial statements present the general fund and special revenue fund on a GAAP basis. Budgetary comparison statements or schedule (RSI) are presented for the general fund and special revenue fund to demonstrate finance-regulated legal compliance in which certain revenue is permitted by law or grant agreement to be recognized in the audit year, whereas for GAAP reporting, revenue is not recognized until the subsequent year or when expenditures have been made.

The General fund is presented in the accompanying schedules on the modified accrual basis with the exception of the revenue recognition of the last state aid payment in the current budget year, which is mandated pursuant to N.J.S.A. 18A:22-44.2. For GAAP purposes that payment is not recognized until the subsequent budget year due to the state deferral and recording of the last state aid payment in the subsequent year. The special revenue fund is presented in the accompanying schedules on the grant accounting budgetary basis which recognizes encumbrances as expenditures and also recognizes the related revenue, whereas GAAP basis does not. The special revenue fund also recognizes the last state aid payment in the current budget year, consistent with N.J.S.A. 18A:22-44.2.

Township of Warren School District
Notes to the Schedules of Expenditures of Federal Awards
and State Financial Assistance
Year Ended June 30, 2019

NOTE 3: RELATIONSHIP TO BASIC FINANCIAL STATEMENTS (CONTINUED)

The net adjustment to reconcile from the budgetary basis to the GAAP basis is \$18,556.00 for the general fund. See the notes to the required supplementary information for a reconciliation of the budgetary basis to the modified accrual basis of accounting for the general and special revenue funds. Federal awards and state financial assistance revenues are reported in the Board's basic financial statements on a GAAP basis as follows:

	<u>Federal</u>	<u>State</u>	<u>Total</u>
General Fund		\$8,807,150.66	\$8,807,150.66
Special Revenue Fund	\$525,802.00		525,802.00
Food Service Fund	<u>12,656.79</u>		<u>12,656.79</u>
Total Awards & Financial Assistance	<u>\$538,458.79</u>	<u>\$8,807,150.66</u>	<u>\$9,345,609.45</u>

NOTE 4: RELATIONSHIP TO FEDERAL AND STATE FINANCIAL REPORTS

Amounts reported in the accompanying schedules agree with the amounts reported in the related federal and state financial reports.

NOTE 5: OTHER

The amount reported as TPAF pension contributions, post-retirement medical benefits, and long-term disability insurance represents the amount paid by the state on behalf of the district for the year ended June 30, 2019. TPAF Social Security contributions represent the amount reimbursed by the state for the employer's share of Social Security contributions for TPAF members for the year ended June 30, 2019.

Township of Warren School District
Schedule of Findings and Questioned Costs
For the Fiscal Year Ended June 30, 2019

Section I – Summary of Auditor’s Results

Financial Statements

- | | | |
|-----|--|------------|
| (1) | Type of Auditor’s Report Issued: | Unmodified |
| (2) | Internal Control Over Financial Reporting: | |
| | (a) Material weakness identified? | No |
| | (b) Significant deficiencies identified that are not considered to be material weaknesses? | No |
| (3) | Noncompliance material to basic financial statements noted? | No |

Federal Program(s) – Not Applicable

State Program(s)

- | | | |
|-----|---|------------|
| (1) | Internal Control Over Major State Programs: | |
| | (a) Material weakness identified? | No |
| | (b) Significant deficiencies identified that are not considered to be material weaknesses? | No |
| (2) | Type of Auditor’s Report issued on compliance for major state program(s)? | Unmodified |
| (3) | Any audit findings disclosed that are required to be reported in accordance with N.J. OMB Circular 15-08? | No |
| (4) | Identification of Major State Program(s): | |

<u>Program</u>	<u>Grant Number</u>
State Aid - Public:	
Special Education Categorical Aid	495-034-5120-089
Security Aid	495-034-5120-084
Transportation Aid	495-034-5120-014

Section I – Summary of Auditor’s Results (Continued)

State Program(s) (Continued)

- (5) Program Threshold Determination:
 - Type A State Program Threshold > \$750,000.00
 - Type B State Program Threshold <= \$750,000.00

- (6) Auditee qualified as a low-risk auditee under New Jersey OMB Circular 15-08? Yes

Section II – Financial Statement Audit – Reported Findings Under Government Auditing Standards

Internal Control Findings

None Reported

Compliance Findings

None Reported

Section III – Findings and Questioned Costs Relative to Major Federal and State Programs

Federal Programs – None Reported
State Programs – None Reported

Township of Warren School District
Schedule of Prior Year Audit Findings

Not Applicable

