

CITY OF BRIDGETON SCHOOL DISTRICT

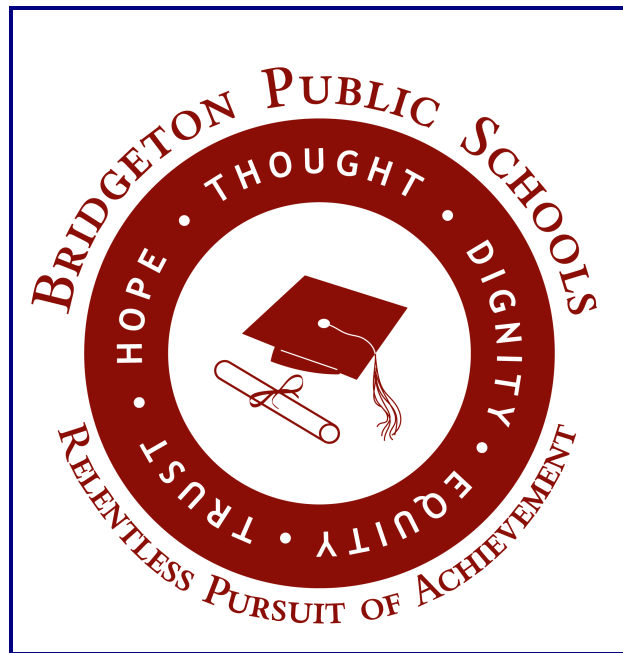

COMPREHENSIVE ANNUAL FINANCIAL REPORT FOR THE FISCAL YEAR ENDED JUNE 30, 2020

**CITY OF BRIDGETON SCHOOL DISTRICT
Table of Contents**

INTRODUCTORY SECTION	<u>Page</u>
Letter of Transmittal	2
Organizational Chart	7
Roster of Officials	8
Consultants and Advisors	9
 FINANCIAL SECTION 	
Independent Auditor's Report	11
Required Supplementary Information – Part I Management’s Discussion and Analysis	17
Basic Financial Statements	
A. District-Wide Financial Statements:	
A-1 Statement of Net Position	27
A-2 Statement of Activities	28
B. Fund Financial Statements:	
Governmental Funds:	
B-1 Balance Sheet	30
B-2 Statement of Revenues, Expenditures and Changes in Fund Balances	31
B-3 Reconciliation of the Statement of Revenues, Expenditures and Changes in Fund Balances of Governmental Funds to the Statement of Activities	32
Proprietary Funds:	
B-4 Statement of Net Position	33
B-5 Statement of Revenues, Expenses and Changes in Net Position	34
B-6 Statement of Cash Flows	35
Fiduciary Funds:	
B-7 Statement of Fiduciary Net Position	36
B-8 Statement of Changes in Fiduciary Net Position	37
Notes to the Financial Statements	38
Required Supplementary Information – Part II	
B. Budgetary Comparison Schedules	
C-1 Budgetary Comparison Schedule – General Fund	77
C-1a Combining Schedule of Revenues, Expenditures and Changes In Fund Balance – Budget and Actual	90
C-1b Community Development Block Grant – Budget and Actual	N/A
C-2 Budgetary Comparison Schedule – Special Revenue Fund	98
C-3 Notes to Required Supplementary Information – Part II Budget-to-GAAP Reconciliation	100

**CITY OF BRIDGETON SCHOOL DISTRICT
Table of Contents (Cont'd)**

FINANCIAL SECTION (CONT'D)	<u>Page</u>
Required Supplementary Information – Part III	
L. Schedules Related to Accounting and Reporting for Pensions (GASB 68)	
L-1 Schedule of the District's Proportionate Share of the Net Pension Liability – PERS	102
L-2 Schedule of District Contributions – PERS	103
L-3 Schedule of the District's Proportionate Share of the Net Pension Liability – TPAF	104
L-4 Schedule of District Contributions – TPAF	105
L-5 Notes to the Required Supplementary Information – Part III GASB 68 Pension Changes	106
Required Supplementary Information - Part IV	
M. Schedules Related to Accounting and Reporting for OPEB	
M-1 Schedule of Changes in the School District's Total OPEB Liability and Related Ratios	108
M-2 Notes to the Required Supplementary Information - Part IV	109
Other Supplementary Information	
D. School Based Budget Schedules:	
D-1 Combining Balance Sheet	112
D-2 Blended Resource Fund – Schedules of Expenditures Allocated by Resource Type – Actual	113
D-3 Blended Resource Fund – Schedules of Blended Expenditures – Budget and Actual	121
E. Special Revenue Fund:	
E-1 Combining Schedule of Program Revenues and Expenditures – Budgetary Basis	162
E-2 Preschool Education Aid Schedule(s) of Expenditures – Budgetary Basis	166
F. Capital Projects Fund:	
F-1 Summary Schedule of Project Expenditures	169
F-2 Summary Statement of Revenues, Expenditures, and Changes in Fund Balances	170
F-2a- Schedules of Project Revenues, Expenditures, Project Balance and Project Status	171

**CITY OF BRIDGETON SCHOOL DISTRICT
Table of Contents (Cont'd)**

FINANCIAL SECTION (CONT'D)	<u>Page</u>
Other Supplementary Information (Cont'd)	
G. Proprietary Funds:	
Enterprise Fund:	
G-1 Combining Statement of Net Position	176
G-2 Combining Statement of Revenues, Expenses and Changes in Fund Net Position	177
G-3 Combining Statement of Cash Flows	178
Internal Service Fund:	
G-4 Combining Statement of Net Position	N/A
G-5 Combining Statement of Revenues, Expenses and Changes in Fund Net Position	N/A
G-6 Combining Statement of Cash Flows	N/A
H. Fiduciary Funds:	
H-1 Combining Statement of Fiduciary Net Position	180
H-2 Combining Statement of Changes in Fiduciary Net Position	181
H-3 Student Activity Agency Fund	182
H-4 Payroll Agency Fund Schedule of Receipts and Disbursements	183
I. Long-Term Debt:	
I-1 Schedule(s) of Serial Bonds	N/A
I-2 Schedule of Obligations under Capital Leases	185
I-3 Debt Service Fund Budgetary Comparison Schedule	N/A
STATISTICAL SECTION (Unaudited)	
Introduction to the Statistical Section	
Financial Trends	
J-1 Net Assets by Component	188
J-2 Changes in Net Position	189
J-3 Fund Balances—Governmental Funds	191
J-4 Changes in Fund Balances—Governmental Funds	192
J-5 General Fund Other Local Revenue by Source	193
Revenue Capacity	
J-6 Assessed Value and Actual Value of Taxable Property	195
J-7 Direct and Overlapping Property Tax Rates	196
J-8 Principal Property Taxpayers	197
J-9 Property Tax Levies and Collections	198
Debt Capacity	
J-10 Ratios of Outstanding Debt by Type	200
J-11 Ratios of General Bonded Debt Outstanding	201
J-12 Direct and Overlapping Governmental Activities Debt	202
J-13 Legal Debt Margin Information	203

**CITY OF BRIDGETON SCHOOL DISTRICT
Table of Contents (Cont'd)**

STATISTICAL SECTION (Unaudited) (Cont'd)	<u>Page</u>
Demographic and Economic Information	
J-14 Demographic and Economic Statistics	205
J-15 Principal Employers	206
Operating Information	
J-16 Full-time Equivalent District Employees by Function/Program	208
J-17 Operating Statistics	209
J-18 School Building Information	210
J-19 Schedule of Required Maintenance Expenditures by School Facility	211
J-20 Insurance Schedule	212
SINGLE AUDIT SECTION	
K-1 Report on Internal Control over Financial Reporting and on Compliance and Other Matters Based on an Audit of Financial Statements Performed in Accordance with Government Auditing Standards	14
K-2 Report on Compliance for Each Major Program and Report on Internal Control over Compliance Required by the Uniform Guidance and State of New Jersey Circular 15-08-OMB	214
K-3 Schedule of Expenditures of Federal Awards, Schedule A	216
K-4 Schedule of Expenditures of State Financial Assistance, Schedule B	220
K-5 Notes to the Schedules of Expenditures of Federal Awards and State Financial Assistance	224
K-6 Schedule of Findings and Questioned Costs:	
Section 1 - Summary of Auditor's Results	227
Section 2 - Schedule of Financial Statement Findings	229
Section 3 - Schedule of Federal Award Findings and Questioned Costs	230
Section 4 - Schedule of State Financial Assistance Findings and Questioned Costs	231
K-7 Summary Schedule of Prior Year Audit Findings and Questioned Costs as Prepared by Management	232

INTRODUCTORY SECTION

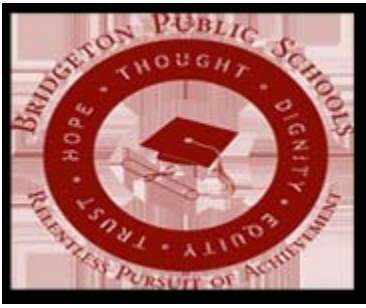

Bridgeton Public Schools

*Business Administrator's Office
Thomas E. Lane IV Administration Building
P.O. Box 657
Bridgeton, New Jersey 08302-2001*

*Nicole M. Albanese, CPA
School Business Administrator/Board Secretary*

*Telephone: (856)455-8030, Ext. 2040
Fax: (856) 459-2084
Email: nalbanese@bridgeton.k12.nj.us*

February 1, 2021

Honorable President and
Members of the Board of Education
City of Bridgeton School District
County of Cumberland, New Jersey

Dear Board Members:

The comprehensive annual financial report of the City of Bridgeton School District for the fiscal year ended June 30, 2020, is hereby submitted. Responsibility for both the accuracy of the data and completeness and fairness of the presentation, including all disclosures, rests with the management of the Board of Education. To the best of our knowledge and belief, the data presented in this report is accurate in all material respects and is reported in a manner designed to present fairly the financial position and results of operations of the various funds of the District. All disclosures necessary to enable the reader to gain an understanding of the District's financial activities have been included.

The comprehensive annual financial report is presented in four sections: introductory, financial, statistical and single audit. The introductory section includes this transmittal letter, the District's organizational chart and a list of principal officials. The financial section includes the basic financial statements and schedules, management's discussion and analysis as well as the auditor's report thereon. The statistical section includes selected financial and demographic information, generally presented on a multi-year basis. The District is required to undergo an annual single audit in conformity with the provisions of Title 2 U.S. Code of Federal Regulations Part 200, Uniform Administrative Requirements, Cost Principles, and Audit Requirements for Federal Awards (Uniform Guidance); and State of New Jersey Circular 15-08-OMB, Single Audit Policy for Recipients of Federal Grants, State Grants and State Aid. Information related to this single audit, including the auditor's report on the internal control structure and compliance with applicable laws and regulations and findings and questioned costs, are included in the single audit section of this report.

1. REPORTING ENTITY AND ITS SERVICES:

The City of Bridgeton School District is an independent reporting entity within the criteria adopted by the GASB as established by NCGA Statement No. 3. All funds of the District are included in this report. The City of Bridgeton Board of Education and all its schools constitute the District's reporting entity.

The District provides a full range of educational services appropriate to grade levels Pre-K through 12. These include regular, vocational, bilingual, ESL, and special education for handicapped students. The District completed the 2019-2020 year with an average daily enrollment of 6,058 students, which is 24 students above the previous year's enrollment. The following details the changes in the student enrollment of the District over the last ten years.

Year	Student Enrollment	Percent Change
2019-2020	6,058	0.40%
2018-2019	6,034	2.03%
2017-2018	5,914	.094%
2016-2017	5,859	1.79%
2015-2016	5,756	1.97%
2014-2015	5,645	2.99%
2013-2014	5,481	1.63%
2012-2013	5,393	1.41%
2011-2012	5,318	3.89%
2010-2011	5,119	2.54%

2. ECONOMIC CONDITION AND OUTLOOK:

The City of Bridgeton is the County Seat of Cumberland County giving it numerous advantages for State planning and redevelopment efforts. In addition, the City is the home to various County offices, the County Library, County Courthouse, and other public institutions. There is a large available workforce and has continued to explore redevelopment opportunities. Development projects have included physical improvements to the downtown, municipal services and low interest economic development loans. In a further effort to restore commerce to the area, the City has collaborated with surrounding municipalities and the Cumberland County Improvement Authority in multiple projects to improve roadways, improve riverfront areas, restore historical buildings and develop a community center.

The City is a culturally diverse community and has experienced a higher than average increase in population over the past ten years. Due to the presence of County and local government, the predominant industries in the City are agriculture, education, and health care. The increase in population creates both opportunities as well as challenges for the City's workforce. There are focuses on community partnerships to provide educational and training opportunities in order to build a well-trained workforce for the future.

3. MAJOR INITIATIVES:

Bridgeton Public School District has defined four goals as the focus for the district; improve student achievement as measured by standardized tests, report card grades, and student behavior; improve safety for students and employees; increase parental and community involvement; and improve district facilities. In order to address these areas during the 2019-2020 school year the following initiatives were undertaken.

- Implemented afterschool programs for students in grades 3-12 in the content area of ELA and Math.
- Provided Orton Gillingham training to Third Grade teachers, as well as Special Education Teachers and any newly hired teachers. (Training through IMSE)
- Purchased iRead site licenses for all schools for students in grades K-2.
- Provided Afternoon Professional Development Sessions on various topics for all teachers. (Teachers were paid for attendance.)
- Provided Socratic Seminar Training to LAL and Social Studies Teachers in grades 6-8. (Training through Socratic Seminars International)
- Purchased Summer Reading Books (2 books per student) for Grades K-8.
- Purchased Reading A to Z for LAL and SS teachers in grades K-5 to support online instruction.
- Purchased Professional Development for Media Specialist
- Purchased Literature Curriculum
- Held Curriculum Meetings
- Math Curriculum was updated for grades k-5 Go Math
- Completed all three testing windows for Algebra I, Geometry, and Algebra II
- Purchased Imagine Math Licenses for benchmark data to inform daily in class instruction
- Provided Accuplacer or alternative testing for all juniors who completed Algebra II and seniors for exemption for Cumberland County College remediation courses.
- Provided Professional Development to teachers in grades k-12.
- Implemented a STEAM Power UP Summer Experience for students in grades 5 and 6.
- Continued English Learners Academy
- Provided afterschool, Saturday, and summer opportunities for credit recovery at the High School
- Continued to offer afterschool bilingual programs
- Provided Blended Instructional Model Training to teachers
- Implemented the third year of the Early College High School Initiative
- Implemented 3 Act Tasks to improve mathematical discourse.
- Expanded the afterschool robotics program
- Implemented a new science program for grades 6-8 Science- Science Dimensions
- Implemented a new math program for grades 6-8 - Glencoe

4. INTERNAL ACCOUNTING CONTROLS:

Management of the District is responsible for establishing and maintaining an internal control structure designed to ensure that the assets of the District are protected from loss, theft or misuse and to ensure that adequate accounting data are compiled to allow for the preparation of financial statements in conformity with accounting principles generally accepted in the United States of America (GAAP).

The internal control structure is designed to provide reasonable, but not absolute, assurance that these objectives are met. The concept of reasonable assurance recognizes that: (1) the cost of a control should not exceed the benefits likely to be derived; and (2) the valuation of costs and benefits requires estimates and judgments by management.

As a recipient of federal and state financial assistance, the District also is responsible for ensuring that an adequate internal control structure is in place to ensure compliance with applicable laws and regulations related to those programs. This internal control structure is also subject to periodic evaluation by the District management.

As part of the District's single audit described earlier, tests are made to determine the adequacy of the internal control structure, including that portion related to federal and state financial assistance programs, as well as to determine that the District has complied with applicable laws and regulations.

5. BUDGETARY CONTROLS:

In addition to internal accounting controls, the District maintains budgetary controls. The objective of these budgetary controls is to ensure compliance with legal provisions embodied in the annual appropriated budget. Annual appropriated budgets are adopted for the general fund, the special revenue fund, and the debt service fund. Project-length budgets are approved for the capital improvements accounted for in the capital projects fund. The final budget amount as amended for the year is reflected in the financial section.

An encumbrance accounting system is used to record outstanding purchase commitments on a line item basis. Open encumbrances at year-end are either canceled or are included as reappropriations of fund balance in the subsequent year. Those amounts to be reappropriated are reported as assignments of fund balance at June 30, 2020.

6. ACCOUNTING SYSTEM AND REPORTS:

The District's accounting records reflect accounting principles generally accepted in the United States of America, as promulgated by the Governmental Accounting Standards Board (GASB). The accounting system of the District is organized on the basis of funds. These funds are explained in "Notes to the Financial Statements," Note 1.

7. DEBT ADMINISTRATION:

At June 30, 2020, the District had a remaining balance of \$1,855,255.78 in capital leases.

8. CASH MANAGEMENT:

The investment policy of the District is guided in large part by state statute as detailed in "Notes to the Financial Statements," Note 2. The District has adopted a cash management plan that requires it to deposit public funds in public depositories protected from loss under the provisions of the Governmental Unit Deposit Protection Act ("GUDPA"). GUDPA was enacted in 1970 to protect governmental units from a loss of funds on deposit with a failed banking institution in New Jersey. The law requires governmental units to deposit public funds only in public depositories located in New Jersey, where the funds are secured in accordance with the Act.

9. RISK MANAGEMENT:

The Bridgeton Board of Education carries various forms of insurance, included but not limited to general liability, automobile liability and comprehensive/collision, hazard and theft insurance on property and contents, and fidelity bonds.

10. OTHER INFORMATION:

Independent Audit - State statutes require an annual audit by independent certified public accountants or registered municipal accountants. The accounting firm of Bowman & Company LLP was selected by the Board of Education. In addition to meeting the requirements set forth in state statutes, the audit also was designed to meet the requirements of Title 2 U.S. Code of Federal Regulations Part 200, Uniform Administrative Requirements, Cost Principles, and Audit Requirements for Federal Awards (Uniform Guidance) and State Treasury Circular Letter 15-08 OMB, "Single Audit Policy for Recipients of Federal Grants, State Grants and State Aid". The auditor's report on the basic financial statements and combining and individual fund statements and schedules is included in the financial section of this report. The auditor's reports related specifically to the single audit are included in the single audit section of this report.

11. ACKNOWLEDGMENTS:

We would like to express our appreciation to the members of the City of Bridgeton School Board for their concern in providing fiscal accountability to the citizens and taxpayers of the school district and thereby contributing their full support to the development and maintenance of our financial operation. The preparation of this report could not have been accomplished without the efficient and dedicated services of our financial and accounting staff.

Respectfully submitted,

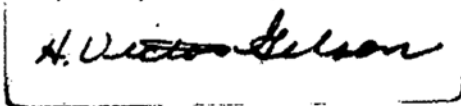

Dr. H. Victor Gilson
Interim Superintendent



Mrs. Nicole M. Albanese, CPA
School Business Administrator



Bridgeton Public Schools

Organizational Chart

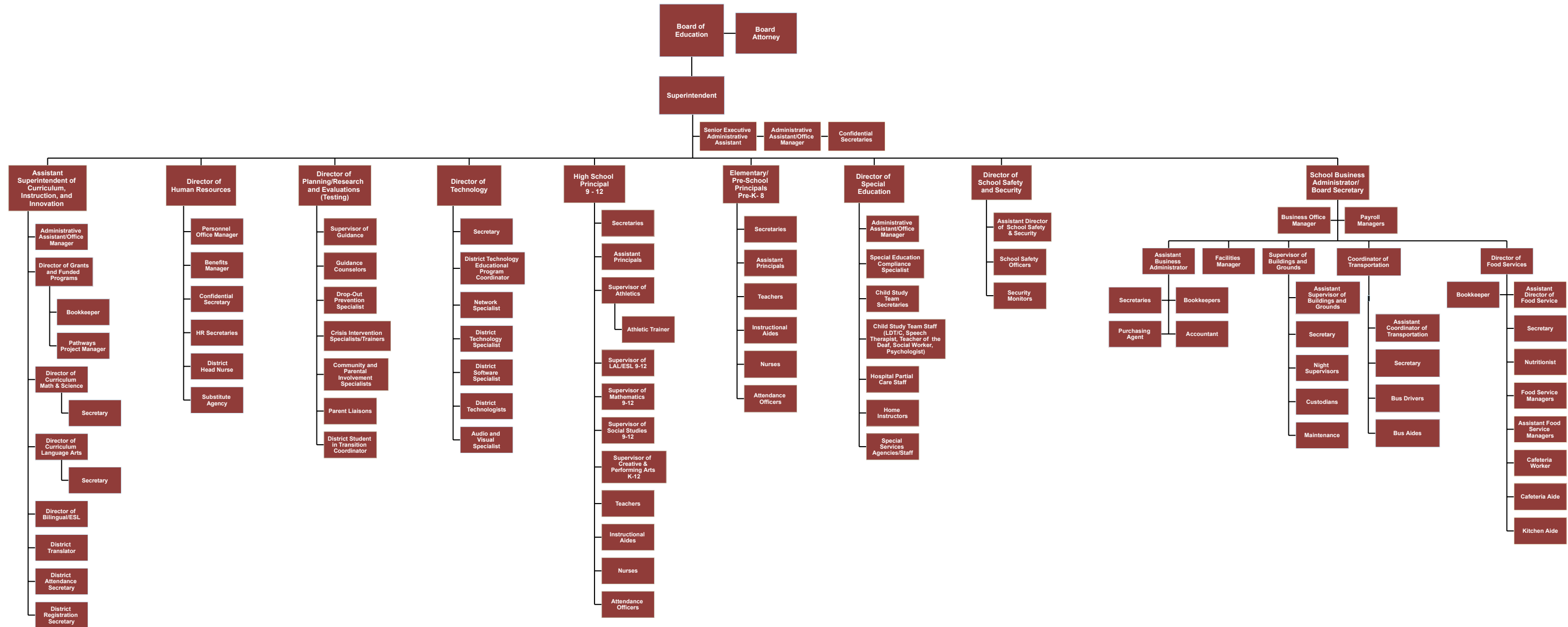

CITY OF BRIDGETON SCHOOL DISTRICT
CUMBERLAND COUNTY, NEW JERSEY
ROSTER OF OFFICIALS
June 30, 2020

<u>Members of the Board of Education</u>	<u>Term Expires</u>
Mary Peterson, President	2021
Tyrone Williams, Vice President	2022
Angelia Edwards	2022
Dulce Gomez	2021
Marian King	2021
Albert Morgan	2020
Kenny Smith-Bey Jr.	2020
Erica Williams Mosley	2020
Ashlee Todd	2022

Other Officials

Dr. H. Victor Gilson, Interim Superintendent of Schools
Nicole M. Albanese, Board Secretary/School Business Administrator
Mary Pierce, Treasurer of School Monies
Al Marmero, Esq, Solicitor

CITY OF BRIDGETON SCHOOL DISTRICT

Consultants and Advisors

June 30, 2020

Audit Firm

Bowman & Company LLP
6 N. Broad Street, Suite 201
Woodbury, NJ 08096

Attorney

Al Marmero, Esq
44 Euclid Street
Woodbury, NJ 08096

Official Depository

Ocean First Bank
225 N. Main Street
Cape May Court House, NJ 08210

Insurance Agent

Allen Associates
630 S Brewster Rd
Vineland, NJ 08361

Doctor

Dr. Robert Patitucci
70 Cornwell Dr
Bridgeton, NJ 08302

Architect

Manders, Merighi, Portadini Farrell Architects LLC
1138 E. Chestnut Ave.
Vineland, NJ 08360

FINANCIAL SECTION

INDEPENDENT AUDITOR'S REPORT

The Honorable President and
Members of the Board of Education
City of Bridgeton School District
Bridgeton, New Jersey

Report on the Financial Statements

We have audited the accompanying financial statements of the governmental activities, the business-type activities, each major fund, and the aggregate remaining fund information of the City of Bridgeton School District, in the County of Cumberland, State of New Jersey, as of and for the fiscal year ended June 30, 2020, and the related notes to the financial statements, which collectively comprise the School District's basic financial statements as listed in the table of contents.

Management's Responsibility for the Financial Statements

Management is responsible for the preparation and fair presentation of these financial statements in accordance with accounting principles generally accepted in the United States of America; this includes the design, implementation, and maintenance of internal control relevant to the preparation and fair presentation of financial statements that are free from material misstatement, whether due to fraud or error.

Auditor's Responsibility

Our responsibility is to express opinions on these financial statements based on our audit. We conducted our audit in accordance with auditing standards generally accepted in the United States of America; the standards applicable to financial audits contained in *Government Auditing Standards*, issued by the Comptroller General of the United States; and in compliance with audit requirements as prescribed by the Office of School Finance, Department of Education, State of New Jersey. Those standards require that we plan and perform the audit to obtain reasonable assurance about whether the financial statements are free from material misstatement.

An audit involves performing procedures to obtain audit evidence about the amounts and disclosures in the financial statements. The procedures selected depend on the auditor's judgment, including the assessment of the risks of material misstatement of the financial statements, whether due to fraud or error. In making those risk assessments, the auditor considers internal control relevant to the entity's preparation and fair presentation of the financial statements in order to design audit procedures that are appropriate in the circumstances, but not for the purpose of expressing an opinion on the effectiveness of the entity's internal control. Accordingly, we express no such opinion. An audit also includes evaluating the appropriateness of accounting policies used and the reasonableness of significant accounting estimates made by management, as well as evaluating the overall presentation of the financial statements.

We believe that the audit evidence we have obtained is sufficient and appropriate to provide a basis for our audit opinions.

Opinions

In our opinion, the financial statements referred to above present fairly, in all material respects, the respective financial position of the governmental activities, the business-type activities, each major fund, and the aggregate remaining fund information of the City of Bridgeton School District, in the County of Cumberland, State of New Jersey, as of June 30, 2020, and the respective changes in financial position and, where applicable, cash flows thereof for the fiscal year then ended in accordance with accounting principles generally accepted in the United States of America.

Other Matters*Required Supplementary Information*

Accounting principles generally accepted in the United States of America require that the management's discussion and analysis, budgetary comparison information, schedule of the School District's proportionate share of the net pension liability, schedule of the School District's pension contributions, and schedule of changes in the School District's total OPEB liability and related ratios, as listed in the table of contents, be presented to supplement the basic financial statements. Such information, although not a part of the basic financial statements, is required by the Governmental Accounting Standards Board who considers it to be an essential part of financial reporting for placing the basic financial statements in an appropriate operational, economic, or historical context. We have applied certain limited procedures to the required supplementary information in accordance with auditing standards generally accepted in the United States of America, which consisted of inquiries of management about the methods of preparing the information and comparing the information for consistency with management's responses to our inquiries, the basic financial statements, and other knowledge we obtained during our audit of the basic financial statements. We do not express an opinion or provide any assurance on the information because the limited procedures do not provide us with sufficient evidence to express an opinion or provide any assurance.

Other Information

Our audit was conducted for the purpose of forming opinions on the financial statements that collectively comprise the City of Bridgeton School District's basic financial statements. The introductory section, combining statements and related major fund supporting statements and schedules, and statistical section are presented for purposes of additional analysis, as required by the Office of School Finance, Department of Education, State of New Jersey, and are not a required part of the basic financial statements. The accompanying schedules of expenditures of federal awards and state financial assistance, as required by Title 2 U.S. Code of Federal Regulations Part 200, *Uniform Administrative Requirements, Cost Principles, and Audit Requirements for Federal Awards* (Uniform Guidance), and State of New Jersey Circular 15-08-OMB, *Single Audit Policy for Recipients of Federal Grants, State Grants and State Aid*, respectively, are also presented for purposes of additional analysis and are not a required part of the basic financial statements.

The accompanying combining statements and related major fund supporting statements and schedules and schedules of expenditures of federal awards and state financial assistance are the responsibility of management and were derived from and relate directly to the underlying accounting and other records used to prepare the basic financial statements. Such information has been subjected to the auditing procedures applied in the audit of the basic financial statements and certain additional procedures, including comparing and reconciling such information directly to the underlying accounting and other records used to prepare the basic financial statements or to the basic financial statements themselves, and other additional procedures in accordance with auditing standards generally accepted in the United States of America. In our opinion, the accompanying combining statements and related major fund supporting statements and schedules and schedules of expenditures of federal awards and state financial assistance are fairly stated, in all material respects, in relation to the basic financial statements as a whole.

The introductory section and statistical section listed in the table of contents have not been subjected to the auditing procedures applied in the audit of the basic financial statements, and accordingly, we do not express an opinion or provide any assurance on them.

Other Reporting Required by *Government Auditing Standards*

In accordance with *Government Auditing Standards*, we have also issued our report dated February 1, 2021 on our consideration of the City of Bridgeton School District's internal control over financial reporting and on our tests of its compliance with certain provisions of laws, regulations, contracts, and grant agreements and other matters. The purpose of that report is solely to describe the scope of our testing of internal control over financial reporting and compliance and the results of that testing, and not to provide an opinion on the effectiveness of the City of Bridgeton School District's internal control over financial reporting or on compliance. That report is an integral part of an audit performed in accordance with *Government Auditing Standards* in considering the City of Bridgeton School District's internal control over financial reporting and compliance.

Respectfully submitted,



BOWMAN & COMPANY LLP
Certified Public Accountants
& Consultants



Henry J. Ludwigsen
Certified Public Accountant
Public School Accountant No. CS 001112

Woodbury, New Jersey
February 1, 2021

**REPORT ON INTERNAL CONTROL OVER FINANCIAL REPORTING AND ON COMPLIANCE AND
OTHER MATTERS BASED ON AN AUDIT OF FINANCIAL STATEMENTS PERFORMED IN
ACCORDANCE WITH GOVERNMENT AUDITING STANDARDS**

INDEPENDENT AUDITOR'S REPORT

The Honorable President and
Members of the Board of Education
City of Bridgeton School District
Bridgeton, New Jersey

We have audited, in accordance with the auditing standards generally accepted in the United States of America, the standards applicable to financial statement audits contained in *Government Auditing Standards*, issued by the Comptroller General of the United States, and in compliance with audit requirements as prescribed by the Office of School Finance, Department of Education, State of New Jersey, the financial statements of the governmental activities, the business-type activities, each major fund, and the aggregate remaining fund information of the City of Bridgeton School District, in the County of Cumberland, State of New Jersey, as of and for the fiscal year ended June 30, 2020, and the related notes to the financial statements, which collectively comprise the School District's basic financial statements, and have issued our report thereon dated February 1, 2021.

Internal Control Over Financial Reporting

In planning and performing our audit of the financial statements, we considered the City of Bridgeton School District's internal control over financial reporting (internal control) as a basis for designing audit procedures that are appropriate in the circumstances for the purpose of expressing our opinions on the financial statements, but not for the purpose of expressing an opinion on the effectiveness of the School District's internal control. Accordingly, we do not express an opinion on the effectiveness of the City of Bridgeton School District's internal control.

A deficiency in internal control exists when the design or operation of a control does not allow management or employees, in the normal course of performing their assigned functions, to prevent, or detect and correct, misstatements on a timely basis. *A material weakness* is a deficiency, or combination of deficiencies, in internal control, such that there is a reasonable possibility that a material misstatement of the entity's financial statements will not be prevented, or detected and corrected on a timely basis. *A significant deficiency* is a deficiency, or a combination of deficiencies, in internal control that is less severe than a material weakness, yet important enough to merit attention by those charged with governance.

Our consideration of internal control was for the limited purpose described in the first paragraph of this section and was not designed to identify all deficiencies in internal control that might be material weaknesses or significant deficiencies. Given these limitations, during our audit we did not identify any deficiencies in internal control that we consider to be material weaknesses. However, material weaknesses may exist that have not been identified.

Compliance and Other Matters

As part of obtaining reasonable assurance about whether the City of Bridgeton School District's financial statements are free from material misstatement, we performed tests of its compliance with certain provisions of laws, regulations, contracts, and grant agreements, noncompliance with which could have a direct and material effect on the financial statements. However, providing an opinion on compliance with those provisions was not an objective of our audit, and accordingly, we do not express such an opinion. The results of our tests disclosed no instances of noncompliance or other matters that are required to be reported under *Government Auditing Standards*, and audit requirements as prescribed by the Office of School Finance, Department of Education, State of New Jersey.

Purpose of this Report

The purpose of this report is solely to describe the scope of our testing of internal control and compliance and the results of that testing, and not to provide an opinion on the effectiveness of the entity's internal control or on compliance. This report is an integral part of an audit performed in accordance with *Government Auditing Standards* and audit requirements as prescribed by the Office of School Finance, Department of Education, State of New Jersey, and federal and state awarding agencies and pass-through entities, in considering the entity's internal control and compliance. Accordingly, this communication is not suitable for any other purpose.

Respectfully submitted,



BOWMAN & COMPANY LLP
Certified Public Accountants
& Consultants



Henry J. Ludwigsen
Certified Public Accountant
Public School Accountant No. CS 001112

Woodbury, New Jersey
February 1, 2021

**REQUIRED SUPPLEMENTARY INFORMATION
PART I**

CITY OF BRIDGETON PUBLIC SCHOOL DISTRICT
Management's Discussion and Analysis
For the Fiscal Year Ended June 30, 2020
(Unaudited)

The management's discussion and analysis of City of Bridgeton Public School District (School District) financial performance provides an overall review of the School District's financial activities for the fiscal years ended June 30, 2020 and 2019. The intent of the discussion and analysis is to look at the School District's financial performance and review the notes to the basic financial statements to enhance the understanding of the School District's financial performance. It is recommended that the discussion and analysis be read in conjunction with a transmittal letter at the front of this financial report.

FINANCIAL HIGHLIGHTS

Financial Highlights for fiscal year 2020:

- During the fiscal year ended June 30, 2020, the School District suffered through the COVID-19 pandemic which altered a lot of the district's operations. The full impact of the pandemic on the District has yet to be realized, but is continuing to be assessed.
- The assets and deferred outflows of resources of the Bridgeton City Public School District exceeded its liabilities and deferred inflows of resources at the close of the most recent fiscal year by \$71,302,079.72 (net position).
- The School District's total net position decreased by \$1,167,352. This decrease is primarily attributable to the recognition of expenses during the GASB 34 conversion process. Refer to Exhibit B-3 for a reconciliation of the statement of revenues, expenditures and changes in fund balances of governmental funds to the statement of activities.
- General revenues accounted for \$99,480,264 in revenue or 70.49% of all revenues. Program specific revenues in the form of charges for services and operating grants and contributions accounted for \$41,653,348 or 29.51% of total revenues of \$141,133,611.
- As of the close of the current fiscal year, the School District's governmental funds reported combined ending fund balances of \$11,384,964, an increase of \$1,142,484 in comparison with the prior year.
- At the end of the current fiscal year, unassigned fund balance for the general fund had a deficit of \$6,849,363, which is a decrease of \$403,769 in comparison with the prior year due to a delay in the payment of the June State aid payments.

OVERVIEW OF THE FINANCIAL STATEMENTS

This annual report consists of three parts – management's discussion and analysis (this section), the basic financial statements, and required supplementary information. The basic financial statements include two kinds of statements that present different views of the School District:

- The first two statements are *government-wide financial statements* that provide both *short-term* and *long-term* information about the School District's *overall* financial status.
- The remaining statements are *fund financial statements* that focus on *individual parts* of the School District, reporting the School District's operations *in more detail* than the district-wide statements.
- *Governmental funds* statements tell how basic services like regular and special education were financed in the *short term* as well as what remains for future spending.
- *Proprietary funds* statements offer *short* and *long-term* financial information about the activities the School District operate *like businesses*, such as food services.
- *Fiduciary funds* statements provide information about the financial relationships in which the School District acts solely as a *trustee or agent* for the benefit of others.

CITY OF BRIDGETON PUBLIC SCHOOL DISTRICT
Management's Discussion and Analysis
For the Fiscal Year Ended June 30, 2020
(Unaudited) (Cont'd)

OVERVIEW OF THE FINANCIAL STATEMENTS (CONT'D)

The financial statements also include notes that explain some of the information in the statements and provide more detailed data. The statements are followed by a section of required supplementary information that further explains and supports the financial statements with a comparison of the School District's budget for the year.

Government-Wide Statements

The government-wide statements report information about the School District as a whole using accounting methods similar to those used by the private-sector companies. The statement of net position includes all of the School District's assets and liabilities. All of the current year's revenues and expenses are accounted for in the statement of activities regardless of when cash is received or paid.

The two government-wide statements report the School District's net position and how they have changed. Net position is the difference between the School District's assets and deferred outflows of resources and liabilities and deferred inflows of resources and is one way to measure the School District's financial health or position. An increase or decrease in the School District's net position is an indicator of whether its financial position is improving or deteriorating, respectively. To assess the overall health or position of the School District, you need to consider additional nonfinancial factors such as changes in the School District's property tax base and the condition of school buildings and other facilities.

In the government-wide financial statements, the School District's activities are divided in two categories:

- *Governmental activities* – The basic services, such as instruction for regular and special education, maintenance and operations, transportation and administration are included as government activities. Property taxes, state aid and fund balance appropriated finance most of these activities.
- *Business-type activities* – The School District charges fees to cover the costs of certain services such as food services.

Fund Financial Statements

The fund financial statements provide more detailed information about the School District's funds, focusing on the significant funds, not the School District as a whole. Funds are used by the School District to keep track of specific sources of funding and spending on particular programs.

The School District has three kinds of funds:

- *Governmental funds* – The School District's basic services are included in governmental funds, which detail cash and other financial assets and also identify balances that remain at year-end. Governmental funds statements provide a short-term view to determine whether more or less financial resources can be spent in subsequent years.
- *Proprietary funds* – These funds represent charges or fees for such activities as food services.
- *Fiduciary funds* – The School District is the trustee for assets that belong to others. The student activities funds which include clubs, classes, athletic and scholarship funds are maintained in this fund. The School District is responsible for ensuring that the assets reported in these funds are used only for their intended purposes. These funds are not included in the government-wide financial statements since the School District is not permitted to use these assets in the School District operation.

CITY OF BRIDGETON PUBLIC SCHOOL DISTRICT
Management's Discussion and Analysis
For the Fiscal Year Ended June 30, 2020
(Unaudited) (Cont'd)

OVERVIEW OF THE FINANCIAL STATEMENTS (CONT'D)

Notes to the Basic Financial Statements

The notes to the basic financial statements provide additional information that is essential to a full understanding of the data provided in the basic financial statements.

Other Information

In addition to the basic financial statements and accompanying notes, this report also contains other supplementary information and schedules required by the New Jersey Audit Program, issued by the New Jersey Department of Education.

FINANCIAL ANALYSIS OF THE DISTRICT AS A WHOLE

The assets of the School District are classified as current assets and capital assets. Cash, investments, receivables, and inventories are current assets. These assets are available to provide resources for the near-term operations of the School District. The majority of the current assets are the results of the tax levy and state aid collection process.

Capital assets are used in the operations of the School District. These assets are land, buildings, improvements and equipment. Capital assets are discussed in greater detail in the section titled, Capital Assets, elsewhere in this analysis.

Current and long-term liabilities are classified based on anticipated liquidation either in the near-term or in the future. Current liabilities include accounts payable, accrued interest expense on long-term debt, unearned revenues, and current debt obligations. The liquidation of current liabilities is anticipated to be from currently available resources, current assets or new resources that become available during fiscal year 2021. Long-term liabilities such as long-term debt obligations and compensated absences payable will be liquidated from resources that will become available after fiscal year 2021.

The assets and deferred outflows of resources of the primary government activities exceeded liabilities and deferred inflows of resources by \$71,302,080 with an unrestricted (deficit) balance of \$43,107,766. The net position of the primary government does not include internal balances.

As mentioned earlier, unrestricted (deficit) net position is primarily due to the accounting treatment for compensated absences payable, accrued interest expense and the last state aid payment, and state statutes that prohibit school districts from maintaining more than 2.00% of its adopted budget as unassigned fund balance.

A net investment of \$98,375,730 in land, improvements, buildings and equipment, provide the services to the School District's 6,360 public school students at year-end. Net position of \$16,034,116 has been restricted for future budget appropriation.

CITY OF BRIDGETON PUBLIC SCHOOL DISTRICT
Management's Discussion and Analysis
For the Fiscal Year Ended June 30, 2020
(Unaudited) (Cont'd)

FINANCIAL ANALYSIS OF THE DISTRICT AS A WHOLE (CONT'D)

Table 1 provides a summary of the School District's net position for fiscal years 2020 and 2019.

TABLE 1
Net Position

	<u>June 30, 2020</u>	<u>June 30, 2019</u>	<u>Change</u>	<u>% Change</u>
Assets:				
Current and Other Assets	\$ 17,154,167	\$ 18,305,355	\$ (1,151,188)	-6.29%
Capital Assets	100,230,986	102,138,789	(1,907,803)	-1.87%
Total Assets	<u>117,385,153</u>	<u>120,444,144</u>	<u>(3,058,991)</u>	<u>-2.54%</u>
Deferred Outflows of Resources - Related to Pension	7,519,175	11,370,124	(3,850,949)	-33.87%
Total Deferred Outflows of Resources	<u>7,519,175</u>	<u>11,370,124</u>	<u>(3,850,949)</u>	<u>-33.87%</u>
Liabilities:				
Long-Term Liabilities	34,542,955	38,741,909	(4,198,955)	-10.84%
Other Liabilities	6,731,020	8,749,285	(2,018,265)	-23.07%
Total Liabilities	<u>41,273,975</u>	<u>47,491,194</u>	<u>(6,217,219)</u>	<u>-13.09%</u>
Deferred Inflows of Resources - Related to Pension	12,328,273	11,853,642	474,631	4.00%
Total Deferred Inflows of Resources	<u>12,328,273</u>	<u>11,853,642</u>	<u>474,631</u>	<u>4.00%</u>
Net Position:				
Net Investment in Capital Assets	98,375,730	99,542,795	(1,167,065)	-1.17%
Restricted	16,034,116	14,585,613	1,448,503	9.93%
Unrestricted (Deficit)	(43,107,766)	(41,658,976)	(1,448,790)	3.48%
Total Net Position	<u>\$ 71,302,080</u>	<u>\$ 72,469,431</u>	<u>\$ (1,167,352)</u>	<u>-1.61%</u>

Since the implementation of Governmental Accounting Standards Board (GASB) Statement No. 68, Accounting and Financial Reporting for Pensions - an amendment of GASB Statement No. 27, and GASB Statement No. 71, Pension Transition for Contributions Made Subsequent to the Measurement Date - an amendment of GASB No. 68 various accruals are required to be recorded by the School District. Table 2 provides an illustration of the impact that GASBs 68 and 71 had to the School District's Unrestricted Net Position.

TABLE 2
Statement of Net Position - Effect of Pension Related Items

	<u>June 30, 2020</u>	<u>June 30, 2019</u>	<u>Change</u>	<u>% Change</u>
Deferred Outflows Related to Pensions	\$ 7,519,175	\$ 11,370,124	\$ (3,850,949)	-33.87%
Less: Net Pension Liability	(31,819,441)	(35,459,879)	3,640,438	-10.27%
Less: Deferred Inflows Related to Pensions	(12,328,273)	(11,853,642)	(474,631)	4.00%
	<u>\$ (36,628,539)</u>	<u>\$ (35,943,397)</u>	<u>\$ (685,142)</u>	<u>1.91%</u>

CITY OF BRIDGETON PUBLIC SCHOOL DISTRICT
Management's Discussion and Analysis
For the Fiscal Year Ended June 30, 2020
(Unaudited) (Cont'd)

FINANCIAL ANALYSIS OF THE DISTRICT AS A WHOLE (CONT'D)

Table 3 reflects changes in net position for fiscal years 2020 and 2019.

TABLE 3
Change in Net Position

Revenues:	<u>June 30, 2020</u>	<u>June 30, 2019</u>	<u>Change</u>	<u>% Change</u>
Program Revenues:				
Charges for Services	\$ 372,211	\$ 451,153	\$ (78,942)	-17.50%
Operating Grants and Contributions	41,281,137	46,627,052	(5,345,916)	-11.47%
General Revenues:				
Property Taxes	3,694,291	3,694,291	-	0.00%
Grants and Contributions	94,726,776	89,083,553	5,643,223	6.33%
Other	1,059,197	(48,983)	1,108,180	-2262.36%
Total Revenues	<u>141,133,611</u>	<u>139,807,065</u>	<u>1,326,546</u>	<u>0.95%</u>
Expenses:				
Instruction:				
Regular	50,725,391	51,816,348	(1,090,957)	-2.11%
Special Education	10,459,794	11,010,084	(550,290)	-5.00%
Other Instruction	7,081,733	6,789,925	291,809	4.30%
Other Special Instruction	1,799,874	2,129,688	(329,815)	-15.49%
Student Services:				
Tuition	5,129,290	4,660,380	468,911	10.06%
Student and Instruction Related	26,101,068	26,872,915	(771,848)	-2.87%
School Administrative Services	5,037,629	5,439,592	(401,963)	-7.39%
Other Administrative Services	6,141,816	6,141,155	661	0.01%
Plant Operations and Maintenance	9,906,094	10,883,280	(977,186)	-8.98%
Pupil Transportation	6,866,567	7,471,921	(605,354)	-8.10%
Transfer to Charter Schools	1,409,902	1,114,521	295,381	26.50%
Unallocated Depreciation	5,500,176	5,598,788	(98,612)	-1.76%
Food Service	6,141,628	6,109,912	31,717	0.52%
Total Expenses	<u>142,300,963</u>	<u>146,038,508</u>	<u>(3,737,545)</u>	<u>-2.56%</u>
Increase (Decrease) in Net Position	(1,167,352)	(6,231,442)	5,064,091	(0.81)
Beginning Net Position	<u>72,469,431</u>	<u>78,700,874</u>	<u>(6,231,443)</u>	<u>-7.92%</u>
Ending Net Position	<u>\$ 71,302,079</u>	<u>\$ 72,469,431</u>	<u>\$ (1,167,352)</u>	<u>-1.61%</u>

CITY OF BRIDGETON PUBLIC SCHOOL DISTRICT
Management's Discussion and Analysis
For the Fiscal Year Ended June 30, 2020
(Unaudited) (Cont'd)

FINANCIAL ANALYSIS OF THE DISTRICT AS A WHOLE (CONT'D)

Governmental Activities

In 2019-2020, Governmental Activities Revenues were \$135,227,812 or 95.82% of total revenues.

In 2018-2019, Governmental Activities Revenues were \$133,988,831 or 95.84% of total revenues.

In 2019-2020, General Revenues - Property Taxes of \$3,694,291 made up 2.73%, and General Revenues – Grants and Contributions not Restricted to Specific Programs of \$94,726,776 made up 70.05% of Governmental Activities Revenues.

In 2018-2019, General Revenues - Property Taxes of \$3,694,291 made up 2.76%, and General Revenues – Grants and Contributions not Restricted to Specific Programs of \$89,083,553 made up 66.49% of Governmental Activities Revenues.

In 2019-2020, the School District's Governmental Activities expenditures decreased by \$7,441,021 from 2018-2019. This decrease was related to GASB 68 and GASB 75 related benefit expenses.

Business-Type Activities

In 2019-2020, Business-Type Activities Revenues were \$5,888,975 or 4.18% of total revenues. In 2018-2019, Business-Type Activities Revenues were \$5,818,234 or 4.16% of total revenues.

Charges for Services for Business-Type Activities were \$48,976 in 2019-2020 compared to \$132,856 in 2018-2019, a 63.14% decrease.

Operating Grants and Contributions for Business-Type Activities were \$5,839,999 in 2019-2020 compared to \$5,683,176 in 2018-2019, a 2.76% increase.

Expenses for Business-Type Activities were \$6,141,928 in 2019-2020 compared to \$6,109,912 in 2018-2019, a 0.52% increase.

General Fund Budgeting Highlights

The final budgetary basis revenue estimate was \$96,004,865, which was the same as the original.

The 2019-2020 General Fund Tax Levy was \$3,694,291, which was the same as the 2018-19 General Fund Tax Levy.

During fiscal year 2020, the School District budgeted \$3,694,291 for property taxes (local tax levy) and \$91,402,680 for state aid revenues.

The School District also received \$3,125,453 and \$11,466,651 reimbursed T.P.A.F. Social Security Aid and On-behalf T.P.A.F. Medical, Non-Contributory Insurance, Long-term Disability Insurance and Pension Contributions, respectively. The Bridgeton City Public School District's expenditures also include the reimbursed TPAF Social Security Aid and On-behalf T.P.A.F. Medical, Non-Contributory Insurance, Long-term Disability Insurance and Pension Contributions of \$3,125,453 and \$11,466,651 respectively.

CITY OF BRIDGETON PUBLIC SCHOOL DISTRICT
 Management's Discussion and Analysis
 For the Fiscal Year Ended June 30, 2020
 (Unaudited) (Cont'd)

FINANCIAL ANALYSIS OF THE DISTRICT AS A WHOLE (CONT'D)

Financial Analysis of the Government's Funds

Governmental Funds - As of the end of the current fiscal year, the School District's governmental funds reported combining ending fund balances of \$11,384,964, an increase of \$1,142,484 in comparison with the prior year.

Of the combined ending fund balances of \$11,384,964, \$7,822,569 constitutes unassigned fund balance deficits. The remainder of fund balance of \$19,207,532 is restricted or assigned for various purposes.

Proprietary Funds - As of the end of the current fiscal year, the School District's proprietary fund had \$2,053,099 in unrestricted net position.

CAPITAL ASSETS

The Bridgeton City Public School District's investment in capital assets for its governmental and business-type activities as of June 30, 2020 amounts to \$100,230,986 (net of accumulated depreciation). This investment in capital assets includes land, construction in progress, land improvements, building improvements, and equipment. The school district commissioned an appraisal of the district's fixed assets. The effect of the appraisal resulted in the restatement of certain asset balances and depreciation. Table 4 reflects the capital assets.

TABLE 4
 Capital Assets

	<u>Governmental</u>		<u>Business-Type</u>		<u>Total</u>	
	<u>Activities</u>		<u>Activities</u>			
	<u>2020</u>	<u>2019</u>	<u>2020</u>	<u>2019</u>	<u>2020</u>	<u>2019</u>
Land	\$ 419,492	\$ 419,492			\$ 419,492	\$ 419,492
Construction in Progress	1,436,057	467,218			1,436,057	467,218
Land Improvements	4,472,419	4,897,349			4,472,419	4,897,349
Building Improvements	88,842,210	91,547,551			88,842,210	91,547,551
Equipment	4,548,152	4,296,915			4,548,152	4,296,915
Furniture, Machinery and Equipment			\$ 512,656	\$ 510,264	512,656	510,264
Total	\$ 99,718,330	\$ 101,628,525	\$ 512,656	\$ 510,264	\$ 100,230,986	\$ 102,138,789

Depreciation expense was \$5,500,176 for fiscal year ended 2020 and \$5,598,788 for fiscal year ended 2019.

DEBT ADMINISTRATION

Long-term Debt - At the end of the current fiscal year, the Bridgeton City Public School District had no bonded debt outstanding. However, the School District had total obligations under capital lease outstanding of \$1,855,256. The entire obligation under capital lease is governmental as opposed to business-type.

CITY OF BRIDGETON PUBLIC SCHOOL DISTRICT
Management's Discussion and Analysis
For the Fiscal Year Ended June 30, 2020
(Unaudited) (Cont'd)

FACTORS ON THE DISTRICT'S FUTURE

For the 2019-2020 school year, the Bridgeton City Public School District was able to sustain its budget through the city tax levy, federal aid, state aid and miscellaneous revenue sources. 2.62% of total revenue is from local tax levy and 96.37% of the Bridgeton City Public School District's revenue is from federal and state aid (restricted and not restricted).

In conclusion, the Bridgeton City Board of Education and Administration have committed themselves to financial excellence for many years. Additionally, the School District's system for financial planning, budgeting, and internal financial controls are well regarded. The School District will continue with sound fiscal management to meet the challenges of the future.

CONTACTING THE DISTRICT'S FINANCIAL MANAGEMENT

This financial report is designed to provide a general overview of the Bridgeton City Public School District's finances for all those with an interest in the government's finances. Questions concerning any of the information provided in this report or requests for additional financial information should be addressed to Nicole M. Albanese, Business Administrator / Board Secretary at the Bridgeton City School District, 41 Bank Street, Bridgeton, New Jersey 08302. Please visit our website at www.bridgeton.k12.nj.us.

BASIC FINANCIAL STATEMENTS

GOVERNMENT- WIDE FINANCIAL STATEMENTS

CITY OF BRIDGETON SCHOOL DISTRICT
Statement of Net Position
June 30, 2020

	Governmental Activities	Business-Type Activities	Total
ASSETS:			
Cash and Cash Equivalents	\$ 4,366,047.70	\$ 5,543.57	\$ 4,371,591.27
Internal Balances	(1,211,727.44)	1,211,727.44	
Receivables, net	4,789,375.13	620,823.44	5,410,198.57
Inventory		137,480.11	137,480.11
Restricted Assets:			
Restricted Cash and Cash Equivalents	7,234,896.92		7,234,896.92
Capital Assets, net (Note 7)	99,718,329.84	512,656.00	100,230,985.84
Total Assets	114,896,922.15	2,488,230.56	117,385,152.71
DEFERRED OUTFLOWS OF RESOURCES:			
Related to Pensions (Note 10)	7,519,175.00		7,519,175.00
LIABILITIES:			
Accounts Payable:			
Other	1,962,411.69	360,414.97	2,322,826.66
Pension	1,858,511.00		1,858,511.00
Payable to State Government	11,721.73		11,721.73
Accrued Interest	6,161.61		6,161.61
Unearned Revenue	1,817,094.74	7,781.82	1,824,876.56
Noncurrent Liabilities (Note 8):			
Due within One Year	704,522.20		704,522.20
Due beyond One Year	34,476,019.73	66,934.99	34,542,954.72
Total Liabilities	40,838,843.21	435,131.78	41,273,974.99
DEFERRED INFLOWS OF RESOURCES:			
Related to Pensions (Note 10)	12,328,273.00		12,328,273.00
NET POSITION:			
Net Investment in Capital Assets	97,863,074.06	512,656.00	98,375,730.06
Restricted for:			
Capital Projects	2,691,544.63		2,691,544.63
Other Purposes	13,342,571.24		13,342,571.24
Unrestricted (Deficit)	(44,648,208.99)	1,540,442.78	(43,107,766.21)
Total Net Position	\$ 69,248,980.94	\$ 2,053,098.78	\$ 71,302,079.72

The accompanying Notes to Financial Statements are an integral part of this statement.

CITY OF BRIDGETON SCHOOL DISTRICT
Statement of Activities
For the Fiscal Year Ended June 30, 2020

Functions / Programs	Expenses	Program Revenues		Net (Expense) Revenue and Changes in Net Position		Total
		Charges for Services	Operating Grants and Contributions	Governmental Activities	Business-Type Activities	
Governmental Activities:						
Instruction:						
Regular	\$ 50,725,391.22	\$ 323,235.09	\$ 14,930,976.47	\$ (35,471,179.66)		\$ (35,471,179.66)
Special Education	10,459,794.02		2,293,882.73	(8,165,911.29)		(8,165,911.29)
Other Special Instruction	7,081,733.22		1,442,316.02	(5,639,417.20)		(5,639,417.20)
Other Instruction	1,799,873.63		376,836.17	(1,423,037.46)		(1,423,037.46)
Support Services:						
Tuition	5,129,290.35			(5,129,290.35)		(5,129,290.35)
Student and Instruction Related Services	26,101,067.75		12,089,775.00	(14,011,292.75)		(14,011,292.75)
School Administrative Services	5,037,628.56		1,044,685.07	(3,992,943.49)		(3,992,943.49)
General and Business Administrative Services	6,141,816.41		952,864.51	(5,188,951.90)		(5,188,951.90)
Plant Operations and Maintenance	9,906,094.31		1,680,723.76	(8,225,370.55)		(8,225,370.55)
Pupil Transportation	6,866,567.30		629,078.27	(6,237,489.02)		(6,237,489.02)
Transfer to Charter Schools	1,409,902.00			(1,409,902.00)		(1,409,902.00)
Unallocated Depreciation	5,500,176.00			(5,500,176.00)		(5,500,176.00)
Total Governmental Activities	136,159,334.77	323,235.09	35,441,138.01	(100,394,961.67)	-	(100,394,961.67)
Business-Type Activities:						
Food Service	6,141,628.21	48,976.00	5,839,998.51		\$ (252,653.70)	(252,653.70)
Total Business-Type Activities	6,141,628.21	48,976.00	5,839,998.51	-	(252,653.70)	(252,653.70)
Total Government	\$ 142,300,962.98	\$ 372,211.09	\$ 41,281,136.52	(100,394,961.67)	(252,653.70)	(100,647,615.37)
General Revenues:						
Taxes:						
Property Taxes, Levied for General Purposes				3,694,291.00		3,694,291.00
Federal and State Aid not Restricted				93,371,681.67		93,371,681.67
Federal and State Aid Restricted - Net of Cancellation of State Aid				1,355,093.95		1,355,093.95
Interest and Investment Revenue					16,825.09	16,825.09
Miscellaneous Income				1,032,421.54		1,032,421.54
Gain on Disposal of Capital Assets				83,750.48		83,750.48
Operating Transfers				(73,800.00)		(73,800.00)
Total General Revenues, Gain on Disposal of Capital Assets and Operating Transfers				99,463,438.64	16,825.09	99,480,263.73
Change in Net Position				(931,523.03)	(235,828.61)	(1,167,351.64)
Net Position -- July 1				70,180,503.97	2,288,927.39	72,469,431.36
Net Position -- June 30				\$ 69,248,980.94	\$ 2,053,098.78	\$ 71,302,079.72

The accompanying Notes to Financial Statements are an integral part of this statement.

FUND FINANCIAL STATEMENTS

CITY OF BRIDGETON SCHOOL DISTRICT
 Governmental Funds
 Balance Sheet
 June 30, 2020

	General Fund	Special Revenue Fund	Capital Projects Fund	Total Governmental Funds
ASSETS:				
Cash and Cash Equivalents	\$ 4,366,047.70		\$ 1.04	\$ 4,366,048.74
Restricted Cash and Cash Equivalents - Capital Reserve	7,234,895.88			7,234,895.88
Interfund Accounts Receivable	2,160,231.17			2,160,231.17
Other Accounts Receivable		\$ 17,009.78		17,009.78
Receivables from Other Governments	1,368,122.57	3,393,401.66		4,761,524.23
Total Assets	\$ 15,129,297.32	\$ 3,410,411.44	\$ 1.04	\$ 18,539,709.80
LIABILITIES AND FUND BALANCES:				
Liabilities:				
Accounts Payable	\$ 1,559,400.24	\$ 403,011.45		\$ 1,962,411.69
Unearned Revenue		1,817,094.74		1,817,094.74
Interfund Accounts Payable	1,211,727.44	2,149,389.01	\$ 1.04	3,361,117.49
Payable to Federal Government		2,400.51		2,400.51
Payable to State Government		11,721.73		11,721.73
Total Liabilities	2,771,127.68	4,383,617.44	1.04	7,154,746.16
Fund Balances:				
Restricted:				
Maintenance Reserve	4,543,351.25			4,543,351.25
Capital Reserve	2,691,544.63			2,691,544.63
Legally Restricted - Excess Surplus Designated for Subsequent Year's Expenditures	3,992,527.26			3,992,527.26
Excess Surplus	4,806,692.73			4,806,692.73
Assigned:				
Designated for Subsequent Year's Expenditures	2,891,327.74			2,891,327.74
Other Purposes - Funds 11 - 13	272,264.27			272,264.27
Other Purposes - Fund 15	9,824.59			9,824.59
Unassigned (Deficit)	(6,849,362.83)	(973,206.00)		(7,822,568.83)
Total Fund Balances	12,358,169.64	(973,206.00)		11,384,963.64
Total Liabilities and Fund Balances	\$ 15,129,297.32	\$ 3,410,411.44	\$ 1.04	

Amounts reported for *governmental activities* in the statement of net position (A-1) are different because:

Capital assets used in governmental activities are not financial resources and therefore are not reported in the funds. The cost of the assets is \$166,128,737.84 and the accumulated depreciation is \$66,410,408.00.	99,718,329.84
Long-term liabilities, including bonds payable, are not due and payable in the current period and therefore are not reported as liabilities in the funds.	(3,361,100.93)
Interest on long-term debt is accrued on the Statement of Net Position regardless of when due.	(6,161.61)
Net Pension Liability	(31,819,441.00)
Accounts Payable related to the April 1, 2021 Required PERS pension contribution that is not to be liquidated with current financial resources.	(1,858,511.00)
Deferred Outflows of Resources - Related to Pensions	7,519,175.00
Deferred Inflows of Resources - Related to Pensions	<u>(12,328,273.00)</u>
Net position of governmental activities	<u>\$ 69,248,980.94</u>

The accompanying Notes to Financial Statements are an integral part of this statement.

CITY OF BRIDGETON SCHOOL DISTRICT
 Governmental Funds
 Statement of Revenues, Expenditures and Changes in Fund Balances
 For the Fiscal Year Ended June 30, 2020

	General Fund	Special Revenue Fund	Capital Projects Fund	Total Governmental Funds
REVENUES:				
Local Sources:				
Local Tax Levy	\$ 3,694,291.00			\$ 3,694,291.00
Tuition Charges	323,235.09			323,235.09
Miscellaneous	921,932.44	\$ 110,489.10		1,032,421.54
State Sources	105,781,795.61	10,167,821.73	\$ 1,355,093.95	117,304,711.29
Federal Sources	287,714.94	6,477,414.40		6,765,129.34
Total Revenues	111,008,969.08	16,755,725.23	1,355,093.95	129,119,788.26
EXPENDITURES:				
Current:				
Regular Instruction	26,941,825.82	6,203,565.84		33,145,391.66
Special Education Instruction	5,839,127.12			5,839,127.12
Other Special Instruction	4,176,413.87			4,176,413.87
Other Instruction	1,040,796.28			1,040,796.28
Support Services and Undistributed Costs:				
Tuition	5,129,290.35			5,129,290.35
Student and Instruction Related Services	10,418,104.53	8,547,395.56		18,965,500.09
School Administrative Services	2,933,274.38			2,933,274.38
General and Business Administrative Services	4,222,420.34			4,222,420.34
Plant Operations and Maintenance	7,261,278.60			7,261,278.60
Pupil Transportation	5,599,387.80			5,599,387.80
Unallocated Benefits	34,674,491.93			34,674,491.93
Transfer to Charter Schools	1,409,902.00			1,409,902.00
Capital Outlay	1,691,120.18	460,016.13	1,355,093.95	3,506,230.26
Total Expenditures	111,337,433.20	15,210,977.53	1,355,093.95	127,903,504.68
Excess (Deficiency) of Revenues over Expenditures	(328,464.12)	1,544,747.70	-	1,216,283.58
OTHER FINANCING SOURCES (USES):				
Operating Transfers:				
Contribution to Whole School Reform - Special Revenue Fund	1,827,496.20	(1,827,496.20)		
Local Contribution - Transfer to Special Revenue Fund	(309,275.00)	309,275.00		
Transfer to - Student Activities Fund	(12,000.00)			(12,000.00)
Transfer to - Student Athletics Fund	(61,800.00)			(61,800.00)
Total Other Financing Sources (Uses)	1,444,421.20	(1,518,221.20)	-	(73,800.00)
Net Change in Fund Balances	1,115,957.08	26,526.50		1,142,483.58
Fund Balance (Deficit) -- July 1	11,242,212.56	(999,732.50)		10,242,480.06
Fund Balance (Deficit) -- June 30	\$ 12,358,169.64	\$ (973,206.00)	-	\$ 11,384,963.64

The accompanying Notes to Financial Statements are an integral part of this statement.

CITY OF BRIDGETON SCHOOL DISTRICT
 Reconciliation of the Statement of Revenues, Expenditures
 and Changes in Fund Balances of Governmental Funds
 to the Statement of Activities
 For the Fiscal Year Ended June 30, 2020

Total Net Change in Fund Balances - Governmental Funds		\$ 1,142,483.58
Amounts reported for governmental activities in the statement of activities (A-2) are different because:		
Capital outlays are reported in governmental funds as expenditures. However, in the statement of activities, the cost of those assets is allocated over their estimated useful lives as depreciation expense. This is the amount by which capital outlays exceeded depreciation in the period.		
Depreciation Expense		\$ (5,500,176.00)
Capital Outlays		<u>3,506,230.26</u>
		(1,993,945.74)
Repayment of principal is an expenditure in the governmental funds, but the repayment reduces long-term liabilities in the statement of net position and is not reported in the statement of activities.		
Obligations under Capital Lease		740,738.64
In the statement of activities, only the gain on the disposal of capital assets is reported, whereas in the governmental funds, the proceeds from a sale increase financial resources. Thus, the change in net position will differ from the change in fund balance by the cost of the asset removed. (-)		
		83,750.48
In the statement of activities, interest on long-term debt in the statement of activities is accrued, regardless of when due. In the governmental funds, interest is reported when due. The accrued interest is an addition (deduction) in the reconciliation.		
		2,996.51
In the statement of activities, certain operating expenses, e.g., compensated absences (vacations) are measured by the amounts earned during the year. In the governmental funds, however, expenditures for these items are reported in the amount of financial resources used (paid). When the earned amount exceeds the paid amount, the difference is reduction in the reconciliation (-); when the paid amount exceeds the earned amount the difference is an addition to the reconciliation (+).		
		(81,635.50)
Governmental funds report School District pension contributions as expenditures. However in the statement of activities, the cost of pension benefits earned is reported as pension expense. This is the amount by which pension benefits earned exceeded the School District's pension contributions in the current period.		
		<u>(825,911.00)</u>
Change in Net Position of Governmental Activities		<u>\$ (931,523.03)</u>

The accompanying Notes to Financial Statements are an integral part of this statement.

CITY OF BRIDGETON SCHOOL DISTRICT
Proprietary Funds
Statement of Net Position
June 30, 2020

	Business-type Activities - Enterprise Fund
	Food Service
ASSETS:	
Current Assets:	
Cash and Cash Equivalents	\$ 5,543.57
Interfund Accounts Receivable:	
General Fund	1,211,727.44
Accounts Receivable:	
State	14,376.22
Federal	594,141.61
Other	12,305.61
Inventories	137,480.11
Total Current Assets	1,975,574.56
Noncurrent Assets:	
Furniture, Machinery and Equipment	1,642,886.00
Less Accumulated Depreciation	(1,130,230.00)
Total Noncurrent Assets	512,656.00
Total Assets	2,488,230.56
LIABILITIES:	
Current Liabilities:	
Accounts Payable - Operations	360,414.97
Unearned Revenue:	
Lunches	4,192.84
NJHC Grant	3,588.98
Total Current Liabilities	368,196.79
Noncurrent Liabilities:	
Compensated Absences	66,934.99
Total Noncurrent Liabilities	66,934.99
Total Liabilities	435,131.78
NET POSITION:	
Net Investment in Capital Assets	512,656.00
Unrestricted	1,540,442.78
Total Net Position	\$ 2,053,098.78

The accompanying Notes to Financial Statements are an integral part of this statement.

CITY OF BRIDGETON SCHOOL DISTRICT
 Proprietary Funds
 Statement of Revenues, Expenses and Changes in Net Position
 For the Fiscal Year Ended June 30, 2020

	Business-type Activities - Enterprise Fund
	Food Service
OPERATING REVENUES:	
Charges for Services:	
Daily Sales Non-Reimbursable Programs:	
Adult and Other Sales	\$ 48,976.00
Total Operating Revenues	48,976.00
OPERATING EXPENSES:	
Salaries	2,194,702.46
Employee Benefits	510,878.47
Supplies and Materials	222,969.16
Equipment and Maintenance	42,699.73
Purchased Services	69,207.46
Other Expenses	26,132.20
Depreciation	76,745.00
Cost of Sales - Reimbursable Programs	2,967,530.00
Cost of Sales - Non-Reimbursable Programs	30,763.73
Total Operating Expenses	6,141,628.21
Operating Income (Loss)	(6,092,652.21)
NONOPERATING REVENUES (EXPENSES):	
State Sources:	
School Lunch Program	53,477.88
Federal Sources:	
National School Lunch Program	2,893,156.98
National School Breakfast Program	1,576,099.80
National Snack Program	44,426.28
Healthy and Hunger Free Kids Act	59,044.02
Summer Food Service Program	349,566.81
Child and Adult Care Food Program	175,251.49
Food Distribution Program	334,305.34
Fresh Fruits and Vegetable Program	338,099.77
Local Sources:	
NJHC Grant	16,570.14
Interest and Investment Revenue	16,825.09
Total Nonoperating Revenues (Expenses)	5,856,823.60
Change in Net Position	(235,828.61)
Net Position -- July 1	2,288,927.39
Net Position -- June 30	\$ 2,053,098.78

The accompanying Notes to Financial Statements are an integral part of this statement.

CITY OF BRIDGETON SCHOOL DISTRICT
Proprietary Funds
Statement of Cash Flows
For the Fiscal Year Ended June 30, 2020

	Business-type Activities - Enterprise Fund
	Food Service
CASH FLOWS FROM OPERATING ACTIVITIES:	
Receipts from Customers	\$ 102,732.37
Payments to Employees	(2,698,424.18)
Payments to Suppliers	<u>(3,015,330.41)</u>
Net Cash Provided by (Used for) Operating Activities	<u>(5,611,022.22)</u>
CASH FLOWS FROM NONCAPITAL FINANCING ACTIVITIES:	
State Sources	44,088.74
Federal Sources	5,324,662.80
Operating Subsidies and Transfers to Other Funds	<u>230,671.63</u>
Net Cash Provided by (Used for) Noncapital Financing Activities	<u>5,599,423.17</u>
CASH FLOWS FROM INVESTING ACTIVITIES:	
Interest and Investment Revenue	<u>16,825.09</u>
Net Cash Provided by (Used for) Investing Activities	<u>16,825.09</u>
Net Increase (Decrease) in Cash and Cash Equivalents	5,226.04
Cash and Cash Equivalents -- July 1	<u>317.53</u>
Cash and Cash Equivalents -- June 30	<u>\$ 5,543.57</u>
Reconciliation of Operating Income (Loss) to Net Cash Provided (Used) by Operating Activities:	
Operating Income (Loss)	\$ (6,092,652.21)
Adjustments to Reconcile Operating Income (Loss) to Net Cash Provided by (Used for) Operating Activities:	
Food Distribution Program	334,305.34
Depreciation and Net Amortization	76,745.00
(Increase) Decrease in Accounts Receivable	63,915.49
(Increase) Decrease in Inventories	(29,063.08)
Increase (Decrease) in Accounts Payable	38,729.61
Increase (Decrease) in Unearned Revenue	(10,159.12)
Increase (Decrease) in Compensated Absences	<u>7,156.75</u>
Total Adjustments	<u>481,629.99</u>
Net Cash Provided by (Used for) Operating Activities	<u>\$ (5,611,022.22)</u>

The accompanying Notes to Financial Statements are an integral part of this statement.

CITY OF BRIDGETON SCHOOL DISTRICT
 Fiduciary Funds
 Statement of Fiduciary Net Position
 June 30, 2020

	Private-Purpose Trust Funds		Agency Funds		Total
	Unemployment	Scholarship	Student Activity	Payroll	
ASSETS:					
Cash and Cash Equivalents	\$ 1,539,692.12	\$ 51,068.12	\$226,589.66	\$ 1,139,806.88	\$ 2,957,156.78
Investments, at Fair Value		574,548.14			574,548.14
Land - Held in Trust		27,700.00			27,700.00
Total Assets	1,539,692.12	653,316.26	\$ 226,589.66	\$ 1,139,806.88	3,559,404.92
LIABILITIES:					
Accounts Payable	63,812.18				63,812.18
Payable to Student Groups			\$226,589.66		226,589.66
Payroll Deductions and Withholdings				\$ 1,128,965.76	1,128,965.76
Interfund Payable: General Fund				10,841.12	10,841.12
Total Liabilities	63,812.18	-	\$ 226,589.66	\$ 1,139,806.88	1,430,208.72
NET POSITION:					
Held in Trust for Unemployment Claims and Other Purposes	\$ 1,475,879.94	\$653,316.26			\$ 2,129,196.20

The accompanying Notes to Financial Statements are an integral part of this statement.

CITY OF BRIDGETON SCHOOL DISTRICT
 Fiduciary Funds
 Statement of Changes in Fiduciary Net Position
 For the Fiscal Year Ended June 30, 2020

	<u>Private-Purpose Trust Funds</u>	
	<u>Unemployment</u>	<u>Scholarship</u>
ADDITIONS:		
Contributions:		
Employees/Employer	\$ 108,676.76	
Other		\$ 9,825.02
Total Contributions	<u>108,676.76</u>	<u>9,825.02</u>
Investment Earnings:		
Interest and Investment Revenue	29,816.40	16,191.98
Realized Gain (Loss) on Sale of Securities		62,672.84
Net Increase (Decrease) in Fair Value of Investments		<u>(53,271.08)</u>
Net Investment Earnings	<u>29,816.40</u>	<u>25,593.74</u>
Total Additions	<u>138,493.16</u>	<u>35,418.76</u>
DEDUCTIONS:		
Payment for Unemployment Claims	113,926.95	
Due to State of New Jersey - Unemployment Claims	63,812.18	
Scholarships Awarded		50,750.00
Administrative Expenses/Management Fees		<u>11,456.28</u>
Total Deductions	<u>177,739.13</u>	<u>62,206.28</u>
Change in Net Position	(39,245.97)	(26,787.52)
Net Position -- July 1	<u>1,515,125.91</u>	<u>680,103.78</u>
Net Position -- June 30	<u>\$ 1,475,879.94</u>	<u>\$ 653,316.26</u>

The accompanying Notes to Financial Statements are an integral part of this statement.

CITY OF BRIDGETON SCHOOL DISTRICT
Notes to Financial Statements
For the Fiscal Year Ended June 30, 2020

Note 1: SUMMARY OF SIGNIFICANT ACCOUNTING POLICIES

The financial statements of the City of Bridgeton School District (the "School District") have been prepared to conform with accounting principles generally accepted in the United States of America ("GAAP") as applied to governmental units. The Governmental Accounting Standards Board ("GASB") is the accepted standard setting body for establishing governmental accounting and financial reporting principles. The following is a summary of the more significant of these policies.

Description of the Financial Reporting Entity

The School District is a Type II district located in the County of Cumberland, State of New Jersey. As a Type II district, the School District functions independently through a Board of Education (the "Board"). The Board is comprised of nine members elected to three-year terms. These terms are staggered so that three member's terms expire each year. The Superintendent is appointed by the Board to act as executive officer of the School District. The purpose of the School District is to educate students in grades Pre-K through 12 at its eight schools. The School District has an approximate enrollment at June 30, 2020 of 6,360.

The primary criterion for including activities within the School District's reporting entity, as set forth in Section 2100 of the Governmental Accounting Standards Board *Codification of Governmental Accounting and Financial Reporting Standards*, is the degree of oversight responsibility maintained by the School District. Oversight responsibility includes financial interdependency, selection of governing authority, designation of management, ability to significantly influence operations and accountability for fiscal matters. The financial statements include all funds of the School District over which the Board exercises operating control.

Government-wide and Fund Financial Statements

The School District's basic financial statements consist of government-wide statements, and fund financial statements which provide a more detailed level of financial information.

The government-wide financial statements (i.e., the statement of net position and the statement of activities) report information on all of the nonfiduciary activities of the government. For the most part, the effect of interfund activity has been removed from these statements. Governmental activities, which normally are supported by property taxes and intergovernmental revenues, are reported separately from business-type activities, which rely to a significant extent on fees and charges for support.

The statement of activities demonstrates the degree to which the direct expenses of a given function or segment is offset by program revenues. Direct expenses are those that are specifically associated with a service, program, or department and, therefore, clearly identifiable to a particular function. It is the policy of the School District to not allocate indirect expenses to functions in the statement of activities. Program revenues include (1) charges to customers or applicants who purchase, use, or directly benefit from goods, services, or privileges provided by a given function or segment and (2) grants and contributions that are restricted to meeting the operational or capital requirements of a particular function or segment. Property taxes and other items not properly included among program revenues are reported instead as general revenues.

In regards to the fund financial statements, the School District segregates transactions related to certain functions or activities in separate funds in order to aid financial management and to demonstrate legal compliance. A fund is defined as a fiscal and accounting entity with a self-balancing set of accounts. Fund financial statements report detailed information about the School District. The focus of governmental fund financial statements is on major funds rather than reporting funds by type. Each major fund is presented in a single column. Fiduciary funds are reported by fund type.

Note 1: SUMMARY OF SIGNIFICANT ACCOUNTING POLICIES (CONT'D)**Measurement Focus, Basis of Accounting and Financial Statement Presentation**

The government-wide financial statements are reported using the economic resources measurement focus and the accrual basis of accounting, as are the proprietary fund and fiduciary fund financial statements. Revenues are recorded when earned and expenses are recorded when a liability is incurred, regardless of the timing of related cash flows. Grants and similar items are recognized as revenue as soon as all eligibility requirements imposed by the provider have been met. Property taxes are recognized as revenues in the year for which they are levied. The Cumberland County Board of Taxation is responsible for the assessment of properties, and the respective municipal tax collector is responsible for the collection of property taxes. Assessments are certified and property taxes are levied on January 1. Property tax payments are due February 1, May 1, August 1 and November 1. Unpaid property taxes are considered delinquent the following January 1 and are then subject to municipal lien. In accordance with New Jersey State Statute, the School District is entitled to receive moneys under an established payment schedule, and any unpaid amount is considered as an accounts receivable. The governing body of each municipality is required to pay over to the School District, within forty (40) days after the beginning of the school year, twenty percent (20%) of the moneys from school tax due. Thereafter, but prior to the last day of the school year, the municipality must pay the balance of moneys from school tax due for school purposes in such amounts as requested, with certain limitations, from time to time by the School District, within thirty days after each request.

Governmental fund financial statements are reported using the current financial resources measurement focus and the modified accrual basis of accounting. Revenues are recorded when they are deemed both available and measurable. Available means when revenues are collectible within the current period or soon enough thereafter to pay liabilities of the current period. For this purpose, the School District considers revenues to be available if they are collected within sixty (60) days of the end of the current fiscal year. Measurable means that the amount of revenue can be determined. Expenditures generally are recorded when a liability is incurred, as under accrual accounting. However, debt service expenditures, as well as expenditures related to compensated absences and claims and judgments, are recorded only when payment is due.

Property taxes, tuition, reimbursable-type grants, and interest associated with the current fiscal year are all considered to be susceptible to accrual and so have been recognized as revenues of the current fiscal year. All other revenue items are considered to be measurable and available only when cash is received by the School District.

Note 1: SUMMARY OF SIGNIFICANT ACCOUNTING POLICIES (CONT'D)**Measurement Focus, Basis of Accounting and Financial Statement Presentation (Cont'd)**

The School District reports the following major governmental funds:

General Fund - The general fund is the primary operating fund of the School District. It is used to account for all financial resources except those required to be accounted for in another fund. Included are certain expenditures for vehicles and movable instructional or non-instructional equipment classified in the capital outlay sub-fund.

As required by the New Jersey State Department of Education, the School District includes budgeted capital outlay in this fund. Accounting principles generally accepted in the United States of America, as they pertain to governmental entities, state that general fund resources may be used to directly finance capital outlays for long-lived improvements as long as the resources in such cases are derived exclusively from unrestricted revenues.

Resources for budgeted capital outlay purposes are normally derived from State of New Jersey aid, ad valorem tax revenues, and appropriated fund balance. Expenditures are those which result in the acquisition of or additions to capital assets for land, existing buildings, improvements of grounds, construction of buildings, additions to, or remodeling of buildings, and the purchase of built-in equipment.

Special Revenue Fund - The special revenue fund is used to account for and report the proceeds of specific revenue sources that are restricted or committed to expenditures for specified purposes other than debt service or capital projects.

Capital Projects Fund - The capital projects fund is used to account for and report financial resources that are restricted, committed, or assigned to expenditures for capital outlays, including the acquisition or construction of capital facilities and other capital assets, other than those financed by proprietary funds. The financial resources are derived from New Jersey Economic Development Authority grants, temporary notes, serial bonds which are specifically authorized by the voters as a separate question on the ballot either during the annual election or at a special election, or from the general fund by way of transfers from capital outlay or the capital reserve account.

Note 1: SUMMARY OF SIGNIFICANT ACCOUNTING POLICIES (CONT'D)**Measurement Focus, Basis of Accounting and Financial Statement Presentation (Cont'd)**

Proprietary funds are used to account for the School District's ongoing organizations and activities, which are operated and financed in a manner similar to those found in the private sector. The measurement focus is upon the determination of net income. Proprietary funds distinguish operating revenues and expenses from nonoperating items. Operating revenues and expenses generally result from providing services and producing and delivering goods in connection with a proprietary fund's principal ongoing operations. All items not meeting this definition are reported as nonoperating revenues and expenses.

The School District reports the following major proprietary fund:

Enterprise Fund

Food Service Fund - This fund accounts for the financial transactions related to the food service operations of the School District.

Additionally, the School District reports the following fund types:

Fiduciary funds are used to account for assets held by the School District on behalf of outside related organizations or on behalf of other funds within the School District. The fiduciary fund financial statements are reported using the economic resources measurement focus and the accrual basis of accounting. Revenues are recorded when earned and expenses are recorded when a liability is incurred, regardless of the timing of related cash flows. The fiduciary fund category is split into four classifications: pension trust funds, investment trust funds, private-purpose trust funds, and agency funds.

The School District maintains the following fiduciary funds:

Agency Funds - Agency funds are used to account for assets held by the School District in a trustee capacity or as an agent for individuals, private organizations, other governments, and / or other funds (i.e., payroll and student activities). The School District retains no equity interest in these funds. Agency funds are custodial in nature (assets equal liabilities) and do not involve measurement of results of operations. The School District maintains the following agency funds: student activity fund and payroll fund.

Private-Purpose Trust Funds - Private-purpose trust funds are used to account for the principal and income for all other trust arrangements that benefit individuals, private organizations, or other governments. The School District maintains the following private-purpose trust funds:

Scholarship Fund - Revenues consist of donations and interest income. Expenditures represent scholarships for students, which are awarded in accordance with the trust requirements.

New Jersey Unemployment Compensation Insurance Trust Fund - Revenues consist of contributions that have been included in the annual budget of the School District, employee payroll withholdings, and interest income. Expenditures represent claims incurred for unemployment.

As a general rule, the effect of interfund activity has been eliminated from the government-wide financial statements.

Amounts reported as program revenues include (1) charges to customers or applicants for goods, services, or privileges provided, (2) operating grants and contributions, and (3) capital grants and contributions. Internally dedicated resources are reported as general revenues rather than as program revenues. Likewise, general revenues include all property taxes.

Note 1: SUMMARY OF SIGNIFICANT ACCOUNTING POLICIES (CONT'D)**Budgets / Budgetary Control**

Annual appropriated budgets are prepared in the spring of each fiscal year for the general and special revenue funds, and are submitted to the county office of education. In accordance with P.L. 2011, c. 202, the School District passed a resolution to move the school board election to the first Tuesday after the first Monday in November, starting in November of 2012, to be held simultaneously with the general election. As a result, a vote is not required on the School District's general fund tax levy for the budget year, other than the general fund tax levy required to support a proposal for additional funds, if any. Budgets are prepared using the modified accrual basis of accounting. The legal level of budgetary control is established at line item accounts within each fund. Line item accounts are defined as the lowest (most specific) level of detail as established pursuant to the minimum chart of accounts referenced in N.J.A.C. 6A:23A-16.2(f)1. Transfers of appropriations may be made by school board resolution at any time during the fiscal year in accordance with N.J.A.C. 6A:23A-13.3.

Formal budgetary integration into the accounting system is employed as a management control device during the year. For governmental funds there are no substantial differences between the budgetary basis of accounting and generally accepted accounting principles, with the exception of the legally mandated revenue recognition of the one or more June state aid payments for budgetary purposes only, and the special revenue fund. N.J.S.A. 18A:22-44.2 provides that in the event a state school aid payment is not made until the following school budget year, school districts must record the delayed one or more June state aid payments as revenue, for budget purposes only, in the current school budget year. The bill provides legal authority for school districts to recognize this revenue in the current budget year. Encumbrance accounting is also employed as an extension of formal budgetary integration in the governmental fund types. Unencumbered appropriations lapse at fiscal year-end.

The accounting records of the special revenue fund are maintained on the budgetary basis. The budgetary basis differs from GAAP in that the budgetary basis recognizes encumbrances as expenditures and also recognizes the related revenues, whereas the GAAP basis does not. Sufficient supplemental records are maintained to allow for the presentation of GAAP basis financial reports.

The budget, as detailed on exhibit C-1 and exhibit C-2, includes all amendments to the adopted budget, if any.

Exhibit C-3 presents a reconciliation of the general fund revenues and special revenue fund revenues and expenditures from the budgetary basis of accounting, as presented in the general fund budgetary comparison schedule and the special revenue fund budgetary comparison schedule, to the GAAP basis of accounting as presented in the statement of revenues, expenditures and changes in fund balances - governmental funds. Note that the School District does not report encumbrances outstanding at fiscal year-end as expenditures in the general fund since the general fund budget follows the modified accrual basis of accounting, with the exception of the aforementioned revenue recognition policy for the one or more June state aid payments.

Encumbrances

Encumbrance accounting, under which purchase orders, contracts, and other commitments for the expenditure of funds are recorded to assign a portion of the applicable appropriation, is utilized for budgetary control purposes. Encumbrances are a component of fund balance at fiscal year-end as they do not constitute expenditures or liabilities, but rather commitments related to unperformed contracts for goods and services. Open encumbrances in the governmental funds, other than the special revenue fund, which have not been previously restricted, committed, or assigned, should be included within committed or assigned fund balance, as appropriate.

Open encumbrances in the special revenue fund, however, for which the School District has received advances of grant awards, are reflected on the balance sheet as unearned revenues at fiscal year-end.

Note 1: SUMMARY OF SIGNIFICANT ACCOUNTING POLICIES (CONT'D)**Encumbrances (Cont'd)**

The encumbered appropriation authority carries over into the next fiscal year. An entry will be made at the beginning of the next fiscal year to increase the appropriation reflected in the certified budget by the outstanding encumbrance amount as of the current fiscal year end.

Cash, Cash Equivalents and Investments

Cash and cash equivalents, for all funds, include petty cash, change funds, cash in banks and all highly liquid investments with a maturity of three months or less at the time of purchase and are stated at cost plus accrued interest. Such is the definition of cash and cash equivalents used in the statement of cash flows for the proprietary funds. U.S. treasury and agency obligations and certificates of deposit with maturities of one year or less when purchased are stated at cost. All other investments are stated at fair value.

New Jersey school districts are limited as to the types of investments and types of financial institutions they may invest in. N.J.S.A. 18A:20-37 provides a list of permissible investments that may be purchased by New Jersey school districts.

N.J.S.A. 17:9-41 et seq. establishes the requirements for the security of deposits of governmental units. The statute requires that no governmental unit shall deposit public funds in a public depository unless such funds are secured in accordance with the Governmental Unit Deposit Protection Act ("GUDPA"), a multiple financial institutional collateral pool, which was enacted in 1970 to protect governmental units from a loss of funds on deposit with a failed banking institution in New Jersey. Public depositories include State or federally chartered banks, savings banks or associations located in or having a branch office in the State of New Jersey, the deposits of which are federally insured. All public depositories must pledge collateral, having a market value at least equal to five percent of the average daily balance of collected public funds, to secure the deposits of governmental units. If a public depository fails, the collateral it has pledged, plus the collateral of all other public depositories, is available to pay the amount of their deposits to the governmental units.

Inventories

Inventories are valued at cost, which approximates market. The costs are determined on a first-in, first-out method.

The cost of inventories in the governmental fund financial statements is recorded as expenditures when purchased rather than when consumed.

Inventories recorded on the government-wide financial statements and in the proprietary fund types are recorded as expenses when consumed rather than when purchased.

Tuition Receivable

Tuition charges were established by the School District based on estimated costs. The charges are subject to adjustment when the final costs are determined.

Prepaid Expenses

Prepaid expenses recorded on the government-wide financial statements and in the proprietary fund types represent payments made to vendors for services that will benefit periods beyond June 30, 2020. The School District had no prepaid expenses for the fiscal year ended June 30, 2020.

Note 1: SUMMARY OF SIGNIFICANT ACCOUNTING POLICIES (CONT'D)**Prepaid Expenses (Cont'd)**

In the governmental fund financial statements, however, payments for prepaid items are fully recognized as expenditures in the fiscal year of payment. No asset for the prepayment is created, and no expenditure allocation to future accounting periods is required (*non-allocation method*). This is consistent with the basic governmental concept that only expendable financial resources are reported by a specific fund.

Short-Term Interfund Receivables / Payables

Short-term interfund receivables / payables (internal balances) represent amounts that are owed, other than charges for goods or services rendered to / from a particular fund within the School District, and that are due within one year. Such balances are eliminated in the statement of net position to minimize the grossing up of internal balances, thus leaving a net amount due between the governmental and business-type activities that are eliminated in the total government column. Balances with fiduciary activities are not considered to be internal balances; therefore, such balances appear on the statement of net position as accounts receivable or accounts payable.

Capital Assets

Capital assets represent the cumulative amount of capital assets owned by the School District. Purchased capital assets are recorded as expenditures in the governmental fund financial statements and are capitalized at cost on the government-wide statement of net position and proprietary fund statement of net position. In the case of gifts or contributions, such capital assets are recorded at acquisition value at the time received.

The School District's capitalization threshold is \$2,000.00. Other costs incurred for repairs and maintenance is expensed as incurred. All reported capital assets, except land and construction in progress, are depreciated. Depreciation is computed using the straight-line method over the following estimated useful lives:

<u>Description</u>	<u>Governmental Activities Estimated Lives</u>	<u>Business-Type Activities Estimated Lives</u>
Land Improvements	10 - 20 Years	N/A
Buildings and Improvements	10 - 50 Years	N/A
Equipment	5 - 20 Years	15 Years

The School District does not possess any infrastructure assets.

Deferred Outflows and Deferred Inflows of Resources

The statement of net position reports separate sections for deferred outflows of resources and deferred inflows of resources. Deferred outflows of resources, reported after total assets, represents a reduction of net position that applies to a future period(s) and will be recognized as an outflow of resources (expense) at that time. Deferred inflows of resources, reported after total liabilities, represents an acquisition of net position that applies to a future period(s) and will be recognized as an inflow of resources (revenue) at that time.

Transactions are classified as deferred outflows of resources and deferred inflows of resources only when specifically prescribed by the Governmental Accounting Standards Board (GASB) standards. The School District is required to report the following as deferred outflows of resources and deferred inflows of resources: defined benefit pension plans.

Note 1: SUMMARY OF SIGNIFICANT ACCOUNTING POLICIES (CONT'D)**Tuition Payable**

Tuition charges for the fiscal years ended June 30, 2020 and 2019 were based on rates established by the receiving district. These rates are subject to change when the actual costs have been determined.

Unearned Revenue

Unearned revenue arises when assets are recognized before revenue recognition criteria have been satisfied and is recorded as a liability until the revenue is both measurable and the School District is eligible to realize the revenue.

Compensated Absences

Compensated absences are payments to employees for accumulated time such as paid vacation, paid holidays, sick pay, and sabbatical leave. A liability for compensated absences that is attributable to services already rendered, and that are not contingent on a specific event that is outside the control of the School District and its employees, is accrued as the employees earn the rights to the benefits. Compensated absences that relate to future services, or that are contingent on a specific event that is outside the control of the School District and its employees, are accounted for in the period in which such services are rendered or in which such events take place.

The School District uses the vesting method to calculate the compensated absences amount. The entire compensated absence liability, including the employer's share of applicable taxes, is reported on the government-wide financial statements. The portion related to employees in the proprietary funds is recorded at the fund level. The current portion is the amount estimated to be used in the following fiscal year. Expenditures are recognized in the governmental funds as payments come due each period, for example, as a result of employee resignations and retirements. Compensated absences not recorded at the fund level represent a reconciling item between the fund level and government-wide presentations.

Accrued Liabilities and Long-Term Obligations

All payables, accrued liabilities, and long-term obligations are reported in the government-wide financial statements, and all payables, accrued liabilities, and long-term obligations payable from proprietary funds are reported on the proprietary fund financial statements. In general, governmental fund payables and accrued liabilities that, once incurred, are paid in a timely manner, and in full from current financial resources, are reported as obligations of the funds. However, claims and judgments, compensated absences, special termination benefits, and contractually required pension contributions that will be paid from governmental funds, are reported as a liability in the fund financial statements only to the extent that they are normally expected to be paid with expendable available financial resources. Bonds are recognized as a liability on the governmental fund financial statements when due.

Note 1: SUMMARY OF SIGNIFICANT ACCOUNTING POLICIES (CONT'D)**Net Position**

Net position represents the difference between the summation of assets and deferred outflows of resources, and the summation of liabilities and deferred inflows of resources. Net position is classified into the following three components:

Net Investment in Capital Assets - This component represents capital assets, net of accumulated depreciation, net of outstanding balances of borrowings used for the acquisition, construction, or improvement of those assets.

Restricted - Net position is reported as restricted when there are limitations imposed on their use either through the enabling legislation adopted by the School District or through external restrictions imposed by creditors, grantors or laws or regulations of other governments.

Unrestricted - Net position is reported as unrestricted when it does not meet the criteria of the other two components of net position.

The School District applies restricted resources when an expense is incurred for purposes for which both restricted and unrestricted net position is available.

Fund Balance

The School District reports fund balance in classifications that comprise a hierarchy based primarily on the extent to which the School District is bound to honor constraints on the specific purposes for which amounts in those funds can be spent. The School District's classifications, and policies for determining such classifications, are as follows:

Nonspendable - The nonspendable fund balance classification includes amounts that cannot be spent because they are either not in spendable form or are legally or contractually required to be maintained intact. The "not in spendable form" criterion includes items that are not expected to be converted to cash, such as inventories and prepaid amounts.

Restricted - The restricted fund balance classification includes amounts that are restricted to specific purposes. Such restrictions, or constraints, are placed on the use of resources either by being (1) externally imposed by creditors, grantors, contributors, or laws or regulations of other governments; or (2) imposed by law through constitutional provisions or enabling legislation.

Committed - The committed fund balance classification includes amounts that can only be used for specific purposes pursuant to constraints imposed by formal action of the School District's highest level of decision-making authority, which, for the School District, is the Board of Education. Such formal action consists of an affirmative vote by the Board of Education, memorialized by the adoption of a resolution. Once committed, amounts cannot be used for any other purpose unless the Board of Education removes, or changes, the specified use by taking the same type of action (resolution) it employed to previously commit those amounts.

Assigned - The assigned fund balance classification includes amounts that are constrained by the School District's *intent* to be used for specific purposes, but are neither restricted nor committed. *Intent* is expressed by either the Board of Education or by the business administrator, to which the Board of Education has delegated the authority to assign amounts to be used for specific purposes. Such authority of the business administrator is established by way of a formal job description for the position and standard operating procedures, approved by the Board of Education.

Note 1: SUMMARY OF SIGNIFICANT ACCOUNTING POLICIES (CONT'D)**Fund Balance (Cont'd)**

Unassigned - The unassigned fund balance classification is the residual classification for the general fund. This classification represents fund balance that has not been assigned to other funds and that has not been restricted, committed, or assigned to specific purposes within the general fund. The general fund is the only fund that reports a positive unassigned fund balance amount. In other governmental funds, if expenditures incurred for specific purposes exceed the amounts restricted, committed, or assigned to those purposes, it may be necessary to report a negative unassigned fund balance.

When expenditures are incurred for purposes for which both restricted and unrestricted fund balances are available, it is the policy of the School District to spend restricted fund balances first. Moreover, when expenditures are incurred for purposes for which amounts in any of the unrestricted fund balance classifications can be used, it is the policy of the School District to spend fund balances, if appropriate, in the following order: committed, assigned, then unassigned.

Interfund Activity

Transfers between governmental and business-type activities on the government-wide statements are reported in the same manner as general revenues. Exchange transactions between funds are reported as revenues in the seller funds and as expenditures / expenses in the purchaser funds. Flows of cash or goods from one fund to another without a requirement for repayment are reported as interfund transfers. Interfund transfers are reported as other financing sources / uses in governmental funds and after non-operating revenues / expenses in proprietary funds. Reimbursements from funds responsible for particular expenditures / expenses to the funds that initially paid for them are not presented on the financial statements.

Accounting Estimates

The preparation of financial statements in conformity with accounting principles generally accepted in the United States of America requires management to make estimates and assumptions that affect the amounts reported in the financial statements and accompanying notes. Actual results may differ from those estimates.

Impact of Recently Issued Accounting Principles**Recently Issued Accounting Pronouncements**

The GASB has issued the following Statements that will become effective for the School District for fiscal years ending after June 30, 2020:

Statement No. 84, *Fiduciary Activities*. The objective of this Statement is to improve guidance regarding the identification of fiduciary activities for accounting and financial reporting purposes and how those activities should be reported. This Statement establishes criteria for identifying fiduciary activities of all state and local governments. The focus of the criteria generally is on (1) whether a government is controlling the assets of the fiduciary activity and (2) the beneficiaries with whom a fiduciary relationship exists. Separate criteria are included to identify fiduciary component units and postemployment benefit arrangements that are fiduciary activities. The Statement will become effective for the School District in the fiscal year ending June 30, 2021. Management is currently evaluating whether or not this Statement will have an impact on the basic financial statements of the School District.

Note 1: SUMMARY OF SIGNIFICANT ACCOUNTING POLICIES (CONT'D)**Impact of Recently Issued Accounting Principles (Cont'd)****Recently Issued Accounting Pronouncements (Cont'd)**

The GASB has issued the following Statements that will become effective for the School District for fiscal years ending after June 30, 2020 (cont'd):

Statement No. 87, *Leases*. The objective of this Statement is to better meet the information needs of financial statement users by improving accounting and financial reporting for leases by governments. This Statement increases the usefulness of governments' financial statements by requiring recognition of certain lease assets and liabilities for leases that previously were classified as operating leases and recognized as inflows of resources or outflows of resources based on the payment provisions of the contract. It establishes a single model for lease accounting based on the foundational principle that leases are financings of the right to use an underlying asset. Under this Statement, a lessee is required to recognize a lease liability and an intangible right-to-use lease asset, and a lessor is required to recognize a lease receivable and a deferred inflow of resources, thereby enhancing the relevance and consistency of information about governments' leasing activities. The Statement will become effective for the School District in the fiscal year ending June 30, 2022. Management is currently evaluating whether or not this Statement will have an impact on the basic financial statements of the School District.

Note 2: CASH AND CASH EQUIVALENTS

Custodial Credit Risk Related to Deposits - Custodial credit risk is the risk that, in the event of a bank failure, the School District's deposits might not be recovered. Although the School District does not have a formal policy regarding custodial credit risk, N.J.S.A. 17:9-41 et seq. requires that governmental units shall deposit public funds in public depositories protected from loss under the provisions of the Governmental Unit Deposit Protection Act (GUDPA). Under the Act, the first \$250,000.00 of governmental deposits in each insured depository is protected by the Federal Deposit Insurance Corporation (FDIC). Public funds owned by the School District in excess of FDIC insured amounts are protected by GUDPA. However, GUDPA does not protect intermingled agency funds such as salary withholdings, and student activity funds, or funds that may pass to the School District relative to the happening of a future condition. Such funds are classified as uninsured and uncollateralized.

As of June 30, 2020, the School District's bank balances of \$16,764,619.90 were exposed to custodial credit risk as follows:

Insured by FDIC and GUDPA	\$ 14,005,429.32
Uninsured and uncollateralized	<u>2,759,190.58</u>
Total	<u><u>\$ 16,764,619.90</u></u>

Note 3: INVESTMENTS

New Jersey school districts are limited as to the types of investments and types of financial institutions they may invest in. N.J.S.A. 18A:20-37 provides a list of permissible investments that may be purchased by New Jersey school districts. These permissible investments generally include bonds or other obligations of the United States of America or obligations guaranteed by the United States of America, government money market mutual funds, any obligation that a federal agency or a federal instrumentality has issued in accordance with an act of Congress, bonds or other obligations of the School District or other obligations of the local unit or units within which the School District is located, bonds or other obligations approved by the Division of Investment in the Department of Treasury for investment by school districts, local government investment pools, deposits with the State of New Jersey Cash Management Fund, and agreements for the purchase of fully collateralized securities with certain provisions. The School District has no investment policy that would further limit its investment choices.

Note 3: INVESTMENTS (CONT'D)

Custodial Credit Risk Related to Investments - For an investment, custodial credit risk is the risk that, in the event of the failure of the counterparty, the School District will not be able to recover the value of its investments or collateral securities that are in possession of an outside party if the counterparty to the transactions fails. Other than the rules and regulations promulgated by N.J.S.A. 18A:20-37, the School District has no investment policy to limit its exposure to custodial credit risk. As of June 30, 2020, the School District's investments were exposed to custodial credit risk as follows:

Insured	\$ 557,973.40
Uninsured	<u>41,574.74</u>
Total	<u>\$ 599,548.14</u>

As of June 30, 2020, the School District had the following investments:

<u>Investments</u>	<u>Maturities (Months Average)</u>	<u>Fair Value Hierarchy Level *</u>	<u>Fair Value</u>
Money Markets	Daily	Level 1	\$ 57,973.40
Mutual Funds	Daily	Level 1	95,279.67
Corporate Stocks	Daily	Level 1	328,464.15
Corporate Bonds	Various	Level 1	56,075.47
Governmental Securities	Various	Level 1	60,977.63
Accrued Interest	Daily	Level 1	<u>777.82</u>
Total Investments			<u>\$ 599,548.14</u>

* Level 1 inputs are quoted (unadjusted) prices in active markets for identical assets that the government can access at the measurement date. Observable markets include exchange markets, dealer markets, brokered markets and principal-to-principal markets.

Level 2 inputs are inputs other than quoted prices included within Level 1 that are observable for the asset, either directly or indirectly. These inputs are derived from or corroborated by observable market data through correlation.

Level 3 inputs are unobservable inputs for the asset; they should be used only when the relevant Level 1 and Level 2 inputs are unavailable.

Interest Rate Risk - Interest rate risk is the risk that changes in interest rates will adversely affect the fair value of an investment. Other than the rules and regulations promulgated by N.J.S.A. 18A:20-37, the School District does not have a formal investment policy that limits investment maturities as a means of managing its exposure to fair value losses arising from increasing interest rates.

Credit Risk - Credit risk is the risk that an issuer or other counterparty to an investment will not fulfill its obligation. As stated in note 1, investments are purchased in accordance with N.J.S.A. 18A:20-37. Other than the rules and regulations promulgated by N.J.S.A. 18A:20-37, the School District has no investment policy that would further limit its exposure to credit risk.

Note 3: INVESTMENTS (CONT'D)**Credit Risk (Cont'd)**

As of June 30, 2020, the School District's investments had the following ratings:

<u>Investment</u>	<u>Moody's</u>	<u>Standard & Poor's</u>
U.S. Treasury Notes	AAA	
FNMA Notes	AAA	
U.S. Treasury Bonds	AAA	
Corporate Bonds	BAA3-AA2	BBB-AA+
Corporate Stocks	Not Rated	
Mutual Funds	Not Rated	

Concentration of Credit Risk - Concentration of credit risk is the risk of loss attributed to the magnitude of a government's investment in a single issuer. Other than the rules and regulations promulgated by N.J.S.A. 18A:20-37, the School District's investment policies place no limit on the amount the School District may invest in any one issuer. These investments are reported in the School District's private purpose trust fund.

Note 4: CAPITAL RESERVE ACCOUNT

A capital reserve account was established by the School District by inclusion of \$2,000,000.00 on June 12, 2012 for the accumulation of funds for use as capital outlay expenditures in subsequent fiscal years. The capital reserve account is maintained in the general fund and its activity is included in the general fund annual budget.

Funds placed in the capital reserve account are restricted to capital projects in the School District's approved Long Range Facilities Plan ("LRFP"). Upon submission of the LRFP to the Department, a school district may increase the balance in the capital reserve by appropriating funds in the annual general fund budget certified for taxes or by transfer by board resolution at fiscal year-end (June 1 to June 30) of any unanticipated revenue or unexpended line-item appropriation amounts, or both. A school district may also appropriate additional amounts when the express approval of the voters has been obtained by either a separate proposal at budget time or by a special question at one of the four special elections authorized pursuant to N.J.S.A. 19:60-2. Pursuant to N.J.A.C. 6A:23A-14.1(g), the balance in the account cannot at any time exceed the local support costs of uncompleted capital projects in its approved LRFP.

The activity of the capital reserve for the July 1, 2019 to June 30, 2020 fiscal year is as follows:

Beginning Balance July 1, 2019		\$ 2,043,982.92
Increased by:		
Board Resolution - 6-9-2020	\$ 1,000,000.00	
Interest Earnings	35,859.71	
		<u>1,035,859.71</u>
		2,043,982.92
Decreased by:		
Withdrawals:		
Budgeted		<u>388,298.00</u>
Ending Balance June 30, 2020		<u>\$ 2,691,544.63</u>

Note 4: CAPITAL RESERVE ACCOUNT (CONT'D)

The June 30, 2020 LRFP balance of local support costs of uncompleted projects at June 30, 2020 exceeds the available amount in the capital reserve account. The withdrawals from the capital reserve were for use in a Department of Education approved facilities projects, consistent with the School District's LRFP.

Note 5: ACCOUNTS RECEIVABLE

Accounts receivable at June 30, 2020 consisted of accounts (fees for services) and intergovernmental awards / grants. All receivables are considered collectible in full due to the stable condition of federal and state programs, the current fiscal year guarantee of federal funds, and the regulated budgetary control of governmental entities in New Jersey.

Accounts receivable as of fiscal year end for the School District's individual major and fiduciary funds, in the aggregate, are as follows:

<u>Description</u>	<u>Governmental Funds</u>		<u>Total Governmental Activities</u>	<u>Proprietary Fund</u>	
	<u>General Fund</u>	<u>Special Revenue Fund</u>		<u>Food Service Fund</u>	<u>Total</u>
Federal Awards		\$ 3,393,401.66	\$ 3,393,401.66	\$ 594,141.61	\$ 3,987,543.27
State Awards	\$ 380,923.90		380,923.90	14,376.22	395,300.12
Local Grants		17,009.78	17,009.78		17,009.78
Tuition Charges	39,167.00		39,167.00		39,167.00
Provided Services	24,458.67		24,458.67	12,305.61	36,764.28
Fiduciary Funds	10,841.12		10,841.12		10,841.12
Taxes	923,573.00		923,573.00		923,573.00
Total	<u>\$ 1,378,963.69</u>	<u>\$ 3,410,411.44</u>	<u>\$ 4,789,375.13</u>	<u>\$ 620,823.44</u>	<u>\$ 5,410,198.57</u>

Note 6: INVENTORY

Inventory recorded at June 30, 2020 in business-type activities on the government-wide statement of net position, and on the food service enterprise fund statement of net position, consisted of the following:

Food	\$ 66,510.41
Supplies	<u>70,969.70</u>
	<u>\$ 137,480.11</u>

Note 7: CAPITAL ASSETS

Capital asset activity for the fiscal year ended June 30, 2020 is as follows:

	<u>Balance</u> <u>June 30, 2019</u>	<u>Increases</u>	<u>Decreases</u>	<u>Completed</u> <u>Projects</u>	<u>Balance</u> <u>June 30, 2020</u>
Governmental Activities:					
Capital Assets, not being Depreciated:					
Land	\$ 419,492.00				\$ 419,492.00
Construction in Progress	467,218.10	\$ 1,436,056.87		\$ (467,218.10)	1,436,056.87
Total Capital Assets, not being Depreciated	886,710.10	1,436,056.87	-	(467,218.10)	1,855,548.87
Capital Assets, being Depreciated:					
Land Improvements	8,634,951.00				8,634,951.00
Buildings and Improvements	133,878,487.00	779,556.68		467,218.10	135,125,261.78
Equipment	19,919,916.00	1,290,616.71	\$ (697,556.52)		20,512,976.19
Total Capital Assets, being Depreciated	162,433,354.00	2,070,173.39	(697,556.52)	467,218.10	164,273,188.97
Total Capital Assets, Cost	163,320,064.10	3,506,230.26	(697,556.52)	-	166,128,737.84
Less Accumulated Depreciation for:					
Land Improvements	(3,737,602.00)	(424,930.00)			(4,162,532.00)
Buildings and Improvements	(42,330,936.00)	(3,952,116.00)			(46,283,052.00)
Equipment	(15,623,001.00)	(1,123,130.00)	781,307.00		(15,964,824.00)
Total Accumulated Depreciation	(61,691,539.00)	(5,500,176.00)	781,307.00	-	(66,410,408.00)
Total Capital Assets, being Depreciated, Net	100,741,815.00	(3,430,002.61)	83,750.48	467,218.10	97,862,780.97
Governmental Activities Capital Assets, Net	<u>\$ 101,628,525.10</u>	<u>\$ (1,993,945.74)</u>	<u>\$ 83,750.48</u>	<u>\$ -</u>	<u>\$ 99,718,329.84</u>
Business-Type Activities:					
Furniture, Machinery and Equipment	\$ 1,563,749.00	\$ 79,137.00			\$ 1,642,886.00
Less Accumulated Depreciation	(1,053,485.00)	(76,745.00)			(1,130,230.00)
Business-Type Activities Capital Assets, Net	<u>\$ 510,264.00</u>	<u>\$ 2,392.00</u>	<u>\$ -</u>	<u>\$ -</u>	<u>\$ 512,656.00</u>

Depreciation expense was charged to functions / programs of the School District as follows:

Governmental Activities:	
Unallocated	<u>\$ 5,500,176.00</u>
Total Depreciation Expense - Governmental Activities	<u>\$ 5,500,176.00</u>
Business-Type Activities:	
Food Service	<u>\$ 76,745.00</u>
Total Depreciation Expense - Business-Type Activities	<u>\$ 76,745.00</u>

Note 8: LONG-TERM LIABILITIES

During the fiscal year ended June 30, 2020, the following changes occurred in long-term obligations for governmental activities:

	<u>Balance</u> <u>June 30, 2019</u>	<u>Additions</u>	<u>Deductions</u>	<u>Balance</u> <u>June 30, 2020</u>	<u>Due within</u> <u>One Year</u>
Governmental Activities:					
Other Liabilities:					
Obligations under Capital Lease	\$ 2,595,994.42		\$ 740,738.64	\$ 1,855,255.78	\$ 641,932.45
Compensated Absences	1,424,209.65	\$ 651,319.36	569,683.86	1,505,845.15	62,589.75
Net Pension Liability	35,459,879.00	20,057,954.00	23,698,392.00	31,819,441.00	
Total Governmental Activities Long-Term Liabilities	<u>\$ 39,480,083.07</u>	<u>\$20,709,273.36</u>	<u>\$ 25,008,814.50</u>	<u>\$ 35,180,541.93</u>	<u>\$ 704,522.20</u>

The obligations under capital lease, compensated absences and net pension liability are liquidated by the general fund.

During the fiscal year ended June 30, 2020, the following changes occurred in long-term obligations for business-type activities:

	<u>Balance</u> <u>June 30, 2019</u>	<u>Additions</u>	<u>Deductions</u>	<u>Balance</u> <u>June 30, 2020</u>	<u>Due within</u> <u>One Year</u>
Business-Type Activities:					
Other Liabilities:					
Compensated Absences	\$ 59,778.24	\$ 9,547.88	\$ 2,391.13	\$ 66,934.99	
Total Business-Type Activities Long-Term Liabilities	<u>\$ 59,778.24</u>	<u>\$ 9,547.88</u>	<u>\$ 2,391.13</u>	<u>\$ 66,934.99</u>	<u>-</u>

Compensated absences are liquidated by the food service enterprise fund.

Bonds Authorized but not Issued - As of June 30, 2020, the School District had no authorizations to issue additional bonded debt.

Obligations under Capital Lease - The School District is leasing technology, telephone equipment, and school buses with a total cost of \$4,255,672.16 under capital leases. All capital leases are for terms of five years. Capital leases are depreciated in a manner consistent with the School District's depreciation policy for owned assets.

The following is a schedule of the future minimum lease payments under these capital leases, and the present value of the net minimum lease payments at June 30, 2020.

<u>Fiscal Year</u> <u>Ending June 30,</u>	<u>Principal</u>	<u>Interest</u>	<u>Total</u>
2021	\$ 641,932.45	\$ 48,291.11	\$ 690,223.56
2022	659,729.46	30,494.10	690,223.56
2023	553,593.87	12,194.69	565,788.56
	<u>\$ 1,855,255.78</u>	<u>\$ 90,979.90</u>	<u>\$ 1,946,235.68</u>

Note 8: LONG-TERM LIABILITIES (CONT'D)

Compensated Absences - As previously stated, compensated absences will be paid from the fund from which the employees' salaries are paid. Refer to note 15 for a description of the School District's policy.

Net Pension Liability - For details on the net pension liability, refer to note 10. The School District's annual required contribution to the Public Employees' Retirement System is budgeted and paid from the general fund on an annual basis.

Note 9: OPERATING LEASES

At June 30, 2020, the School District had operating lease agreements in effect for copy machines, parking lot space, office space and temporary classroom units. The present value of the future minimum rental payments under the operating lease agreements are as follows:

Fiscal Year	
<u>Ending June 30,</u>	<u>Amount</u>
2021	\$ 224,575.72
2022	176,772.00
2023	176,772.00
2024	15,481.00
	<u> </u>
	<u>\$ 593,600.72</u>

Rental payments under operating leases for the fiscal year ended June 30, 2020 were \$519,563.67.

Note 10: PENSION PLANS

A substantial number of the School District's employees participate in one of the following defined benefit pension plans: the Teachers' Pension and Annuity Fund ("TPAF") and the Public Employees' Retirement System ("PERS"), which are administered by the New Jersey Division of Pensions and Benefits (the "Division"). In addition, several School District employees participate in the Defined Contribution Retirement Program, which is a defined contribution pension plan. The DCRP is administered by Prudential Financial for the Division.

Each of the aforementioned plans have a Board of Trustees that is primarily responsible for its administration. The Division issues a publicly available financial report that includes financial statements, required supplementary information, and detailed information about the PERS and TPAF plans' fiduciary net position that can be obtained by writing to or at the following website:

State of New Jersey, Department of the Treasury
Division of Pensions and Benefits
P.O. Box 295
Trenton, New Jersey 08625-0295
<https://www.nj.gov/treasury/pensions/financial-reports.shtml>

Note 10: PENSION PLANS (CONT'D)**General Information about the Pension Plans****Plan Descriptions**

Teachers' Pension and Annuity Fund - The Teachers' Pension and Annuity Fund is a cost-sharing multiple-employer defined benefit pension plan, with a special funding situation, which was established as of January 1, 1955, under the provisions of N.J.S.A. 18A:66. The State of New Jersey ("State") is responsible to fund 100% of the employer contributions, excluding any local employer early retirement incentive (ERI) contributions. The TPAF's designated purpose is to provide retirement benefits, death, disability and medical benefits to certain qualified members. Membership in the TPAF is mandatory for substantially all teachers or members of the professional staff certified by the State Board of Examiners, who have titles that are unclassified, professional and certified. The TPAF Board of Trustees is primarily responsible for the administration of the Plan.

Public Employees' Retirement System - The Public Employees' Retirement System is a cost-sharing multiple-employer defined benefit pension plan that was established as of January 1, 1955, under the provisions of N.J.S.A. 43:15A. The PERS' designated purpose is to provide retirement, death, disability and medical benefits to certain qualified members. Membership in the PERS is mandatory for substantially all full-time employees of the School District, provided the employee is not required to be a member of another state-administered retirement system or other state pensions fund or local jurisdiction's pension fund. The PERS Board of Trustees is primarily responsible for the administration of the Plan.

Defined Contribution Retirement Program - The Defined Contribution Retirement Program is a multiple-employer defined contribution pension fund established on July 1, 2007 under the provisions of Chapter 92, P.L. 2007, and Chapter 103, P.L. 2007 (N.J.S.A. 43:15C-1 et. seq.). The DCRP is a tax-qualified defined contribution money purchase pension plan under Internal Revenue Code (IRC) § 401(a) et seq., and is a "governmental plan" within the meaning of IRC § 414(d). The DCRP provides retirement benefits for eligible employees and their beneficiaries. Individuals covered under DCRP are employees enrolled in TPAF or PERS on or after July 1, 2007, who earn salary in excess of established "maximum compensation" limits; employees enrolled in New Jersey State Police Retirement System (SPRS) or the Police and Firemen's Retirement System (PFRS) after May 21, 2010, who earn salary in excess of established "maximum compensation" limits; employees otherwise eligible to enroll in TPAF or PERS on or after November 2, 2008, who do not earn the minimum annual salary for tier 3 enrollment but who earn salary of at least \$5,000.00 annually; and employees otherwise eligible to enroll in TPAF or PERS after May 21, 2010 who do not work the minimum number of hours per week required for tiers 4 or 5 enrollment, but who earn salary of at least \$5,000.00 annually.

Vesting and Benefit Provisions

Teachers' Pension and Annuity Fund - The vesting and benefit provisions are set by N.J.S.A. 18A:66. TPAF provides retirement, death and disability benefits. All benefits vest after ten years of service, except for medical benefits, which vest after 25 years of service or under the disability provisions of TPAF. Members are always fully vested for their own contributions and, after three years of service credit, become vested for 2% of related interest earned on the contributions. In the case of death before retirement, members' beneficiaries are entitled to full interest credited to the members' accounts.

Note 10: PENSION PLANS (CONT'D)**General Information about the Pension Plans (Cont'd)****Vesting and Benefit Provisions (Cont'd)**

Teachers' Pension and Annuity Fund (Cont'd) - The following represents the membership tiers for TPAF:

Tier Definition

- 1 Members who were enrolled prior to July 1, 2007
- 2 Members who were eligible to enroll on or after July 1, 2007 and prior to November 2, 2008
- 3 Members who were eligible to enroll on or after November 2, 2008 and prior to May 21, 2010
- 4 Members who were eligible to enroll after May 21, 2010 and prior to June 28, 2011
- 5 Members who were eligible to enroll on or after June 28, 2011

Service retirement benefits of 1/55th of final average salary for each year of service credit is available to tiers 1 and 2 members upon reaching age 60 and to tier 3 members upon reaching age 62. Service retirement benefits of 1/60th of final average salary for each year of service credit is available to tier 4 members upon reaching age 62 and tier 5 members upon reaching age 65. Early retirement benefits are available to tiers 1 and 2 members before reaching age 60, tiers 3 and 4 with 25 years or more of service credit before age 62, and tier 5 before age 65 with 30 years or more of service credit. Benefits are reduced by a fraction of a percent for each month that a member retires prior to the retirement age for his/her respective tier.

Deferred retirement is available to members who have at least 10 years of service credit and have not reached the service retirement age for the respective tier.

Public Employees' Retirement System - The vesting and benefit provisions are set by N.J.S.A. 43:15A. PERS provides retirement, death and disability benefits. All benefits vest after 10 years of service, except for medical benefits, which vest after 25 years of service or under the disability provisions of the PERS.

The membership tiers for PERS are the same as previously noted for TPAF.

Service retirement benefits of 1/55th of final average salary for each year of service credit is available to tiers 1 and 2 members upon reaching age 60 and to tier 3 members upon reaching age 62. Service retirement benefits of 1/60th of final average salary for each year of service credit is available to tier 4 members upon reaching age 62 and tier 5 members upon reaching age 65. Early retirement benefits are available to tiers 1 and 2 members before reaching age 60, tiers 3 and 4 with 25 years or more service credit before age 62 and tier 5 with 30 or more years of service credit before age 65. Benefits are reduced by a fraction of a percent for each month that a member retires prior to the age at which a member can receive full early retirement benefits in accordance with their respective tier. Tier 1 members can receive an unreduced benefit from age 55 to age 60 if they have at least 25 years of service. Deferred retirement is available to members who have at least 10 years of service credit and have not reached the service retirement age for the respective tier.

Defined Contribution Retirement Program - Eligible members are provided with a defined contribution retirement plan intended to qualify for favorable Federal income tax treatment under IRC Section 401(a), a noncontributory group life insurance plan and a noncontributory group disability benefit plan. A participant's interest in that portion of his or her defined contribution retirement plan account attributable to employee contributions shall immediately become and shall at all times remain fully vested and nonforfeitable. A participant's interest in that portion of his or her defined contribution retirement plan account attributable to employer contributions shall be vested and nonforfeitable on the date the participant commences the second year of employment or upon his or her attainment of age 65, while employed by an employer, whichever occurs first.

Note 10: PENSION PLANS (CONT'D)**General Information About the Pension Plans (Cont'd)****Contributions**

Teachers' Pension and Annuity Fund - The contribution policy is set by N.J.S.A. 18A:66 and requires contributions by active members and contributing employers. Pursuant to the provisions of P.L. 2011, C. 78, the member contribution rate was 7.50% in State fiscal year 2019. The State's contribution is based on an actuarially determined amount, which includes the normal cost and unfunded accrued liability. For fiscal year 2019, the State's pension contribution was less than the actuarial determined amount.

Under current statute, all employer contributions are made by the State of New Jersey on-behalf of the School District and all other related non-contributing employers. No normal or accrued liability contribution by the School District has been required over several preceding fiscal years. These on-behalf contributions by the State of New Jersey are considered a special funding situation, under the definition of GASB 68, *Accounting and Financial Reporting for Pensions*.

The School District's contractually required contribution rate for the fiscal year ended June 30, 2020 was 17.51% of the School District's covered payroll, of which 0.00% of payroll was required from the School District and 100.00% of payroll was required from the State of New Jersey. The School District was not required to make any contributions to the pension plan during the fiscal year ended June 30, 2020 because of the 100.00% special funding situation with the State of New Jersey.

Based on the most recent TPAF measurement date of June 30, 2019, the State's contractually required contribution, on-behalf of the School District, to the pension plan for the fiscal year ended June 30, 2020 was \$7,198,142.00, and was paid by April 1, 2020. School District employee contributions to the Plan during the fiscal year ended June 30, 2020 were \$3,137,026.02.

Public Employees' Retirement System - The contribution policy is set by N.J.S.A. 43:15A and requires contributions by active members and contributing employers. Pursuant to the provisions of P.L. 2011, C. 78, the member contribution rate was 7.50% in State fiscal year 2019. The rate for members who are eligible for the Prosecutors Part of PERS (P.L. 2001, C. 366) was 10% in State fiscal year 2019. Employers' contributions are based on an actuarially determined amount, which includes the normal cost and unfunded accrued liability.

The School District's contractually required contribution rate for the fiscal year ended June 30, 2020 was 14.79% of the School District's covered payroll. This amount was actuarially determined as the amount that, when combined with employee contributions, is expected to finance the costs of benefits earned by employees during the year, including an additional amount to finance any unfunded accrued liability.

Based on the most recent PERS measurement date of June 30, 2019, the School District's contractually required contribution to the pension plan for the fiscal year ended June 30, 2020 was \$1,717,733.00, and was paid by April 1, 2020. School District employee contributions to the Plan during the fiscal year ended June 30, 2020 were \$960,856.26.

Defined Contribution Retirement Program - The contribution policy is set by N.J.S.A. 43:15C-3 and requires contributions by active members and contributing employers. In accordance with P.L. 2007, C. 92, and P.L. 2007, C. 103, Plan members are required to contribute 5.5% of their annual covered salary. In addition to the employee contributions, the School District contributes 3% of the employees' base salary, for each pay period, to Prudential Financial no later than the fifth business day after the date on which the employee is paid for that pay period.

Note 10: PENSION PLANS (CONT'D)**General Information About the Pension Plans (Cont'd)****Contributions (Cont'd)**

Defined Contribution Retirement Program (Cont'd) - For the fiscal year ended June 30, 2020, employee contributions totaled \$78,642.37, and the School District recognized pension expense, which equaled the required contributions, of \$42,899.79. There were no forfeitures during the fiscal year.

Pension Liabilities, Pension Expense, and Deferred Outflows of Resources and Deferred Inflows of Resources Related to Pensions**Teachers' Pension and Annuity Fund**

Pension Liability - At June 30, 2020, the School District was not required to report a liability for its proportionate share of the net pension liability for TPAF because of the 100% special funding situation by the State of New Jersey.

The State's proportionate share of net pension liability, however, attributable to the School District is as follows:

School District's Proportionate Share of Net Pension Liability	\$	-
State of New Jersey's Proportionate Share of Net Pension Liability Associated with the School District		219,709,264.00
		<u>\$ 219,709,264.00</u>

The net pension liability was measured as of June 30, 2019, and the total pension liability used to calculate the net pension liability was determined by an actuarial valuation as of July 1, 2018. The total pension liability was calculated using updated procedures to roll forward from the actuarial valuation date to the measurement date of June 30, 2019. For the June 30, 2019 measurement date, the School District's proportion of the net pension liability was based on a projection of the School District's long-term share of contributions to the pension plan relative to the projected contributions of all participating employers and the State of New Jersey, actuarially determined. At the June 30, 2019 measurement date, the School District proportion was 0.00% due to the 100% special funding situation with the State of New Jersey; however, the State's proportionate share of the TPAF net pension liability associated with the School District was 0.3580020940%, which was a decrease of 0.0218059126% from its proportion measured as of June 30, 2018.

Pension Expense - For the fiscal year ended June 30, 2020, the School District recognized \$12,959,041.00 in pension expense and revenue, in the government-wide financial statements, for the State of New Jersey on-behalf TPAF pension contributions. This pension expense and revenue was based on the pension plan's June 30, 2019 measurement date.

Public Employees' Retirement System

Pension Liability - At June 30, 2020, the School District reported a liability of \$31,819,441.00 for its proportionate share of the net pension liability for PERS. The net pension liability was measured as of June 30, 2019, and the total pension liability used to calculate the net pension liability was determined by an actuarial valuation as of July 1, 2018. The total pension liability was calculated using updated procedures to roll forward from the actuarial valuation date to the measurement date of June 30, 2019. The School District's proportion of the net pension liability was based on a projection of the School District's long-term share of contributions to the pension plan relative to the projected contributions of all participating employers, actuarially determined. For the June 30, 2019 measurement date, the School District's proportion was 0.1765933382%, which was a decrease of 0.0035020240% from its proportion measured as of June 30, 2018.

Note 10: PENSION PLANS (CONT'D)**Pension Liabilities, Pension Expense, and Deferred Outflows of Resources and Deferred Inflows of Resources Related to Pensions (Cont'd)****Public Employees' Retirement System (Cont'd)**

Pension Expense - For the fiscal year ended June 30, 2020, the School District recognized pension expense of \$2,543,648.00, in the government-wide financial statements. This pension expense was based on the pension plan's June 30, 2019 measurement date.

Deferred Outflows and Inflows of Resources - At June 30, 2020, the School District reported deferred outflows of resources and deferred inflows of resources related to PERS from the following sources:

	<u>Deferred Outflows of Resources</u>	<u>Deferred Inflows of Resources</u>
Differences between Expected and Actual Experience	\$ 571,117.00	\$ 140,564.00
Changes of Assumptions	3,177,288.00	11,044,427.00
Net Difference between Projected and Actual Earnings on Pension Plan Investments	-	502,282.00
Changes in Proportion and Differences between School District Contributions and Proportionate Share of Contributions	1,912,259.00	641,000.00
School District Contributions Subsequent to the Measurement Date	1,858,511.00	-
	<u>\$ 7,519,175.00</u>	<u>\$ 12,328,273.00</u>

Deferred outflows of resources in the amount of \$1,858,511.00 will be included as a reduction of the net pension liability in the subsequent fiscal year, June 30, 2021. The other amounts reported as deferred outflows of resources and deferred inflows of resources related to pensions will be recognized in pension expense as follows:

<u>Fiscal Year Ending June 30,</u>	
2021	\$ (125,748.00)
2022	(2,653,434.00)
2023	(2,494,028.00)
2024	(1,234,106.00)
2025	(160,293.00)
	<u>\$ (6,667,609.00)</u>

Note 10: PENSION PLANS (CONT'D)**Pension Liabilities, Pension Expense, and Deferred Outflows of Resources and Deferred Inflows of Resources Related to Pensions (Cont'd)****Public Employees' Retirement System (Cont'd)**

Deferred Outflows and Inflows of Resources (Cont'd) - The other deferred outflows of resources and deferred inflows of resources related to pensions will be amortized over the following number of years:

	<u>Deferred Outflows of Resources</u>	<u>Deferred Inflows of Resources</u>
Differences between Expected and Actual Experience		
Year of Pension Plan Deferral:		
June 30, 2014	-	-
June 30, 2015	5.72	-
June 30, 2016	5.57	-
June 30, 2017	5.48	-
June 30, 2018	-	5.63
June 30, 2019	5.21	-
Changes of Assumptions		
Year of Pension Plan Deferral:		
June 30, 2014	6.44	-
June 30, 2015	5.72	-
June 30, 2016	5.57	-
June 30, 2017	-	5.48
June 30, 2018	-	5.63
June 30, 2019	-	5.21
Net Difference between Projected and Actual Earnings on Pension Plan Investments		
Year of Pension Plan Deferral:		
June 30, 2014	-	5.00
June 30, 2015	5.00	-
June 30, 2016	5.00	-
June 30, 2017	-	5.00
June 30, 2018	-	5.00
June 30, 2019	5.00	-
Changes in Proportion and Differences between School District Contributions and Proportionate Share of Contributions		
Year of Pension Plan Deferral:		
June 30, 2014	6.44	6.44
June 30, 2015	5.72	5.72
June 30, 2016	5.57	5.57
June 30, 2017	5.48	5.48
June 30, 2018	5.63	5.63
June 30, 2019	5.21	5.21

Note 10: PENSION PLANS (CONT'D)**Actuarial Assumptions**

The net pension liabilities were measured as of June 30, 2019 and the total pension liabilities used to calculate the net pension liability were determined by an actuarial valuation as of July 1, 2018. The total pension liabilities were calculated using updated procedures to roll forward from the actuarial valuation date to the measurement date of June 30, 2019. The actuarial valuation used the following actuarial assumptions, applied to all periods included in the measurement:

	<u>TPAF</u>	<u>PERS</u>
Inflation Rate:		
Price	2.75%	2.75%
Wage	3.25%	3.25%
Salary Increases:		
Through 2026	1.55% - 4.45%	2.00% - 6.00%
	Based on Yrs. of Service	Based on Yrs. of Service
Thereafter	2.75% - 5.65%	3.00% - 7.00%
	Based on Yrs. of Service	Based on Yrs. of Service
Investment Rate of Return	7.00%	7.00%
Period of Actuarial Experience		
Study upon which Actuarial Assumptions were Based	July 1, 2015 - June 30, 2018	July 1, 2014 - June 30, 2018

For TPAF, pre-retirement mortality rates were based on the Pub-2010 Teachers Above-Median Income Employee mortality table with a 93.9% adjustment for males and 85.3% adjustment for females, and with future improvement from the base year of 2010 on a generational basis. Post-retirement mortality rates were based on the Pub-2010 Teachers Above-Median Income Healthy Retiree mortality table with a 114.7% adjustment for males and 99.6% adjustment for females, and with future improvement from the base year of 2010 on a generational basis. Disability mortality rates were based on the Pub-2010 Non-Safety Disabled Retiree mortality table with a 106.3% adjustment for males and 100.3% adjustment for females, and with future improvement from the base year of 2010 on a generational basis. Mortality improvement is based on Scale MP-2019.

For PERS, pre-retirement mortality rates were based on the Pub-2010 General Below-Median Income Employee mortality table with an 82.2% adjustment for males and 101.4% adjustment for females, and with future improvement from the base year of 2010 on a generational basis. Post-retirement mortality rates were based on the Pub-2010 General Below-Median Income Healthy Retiree mortality table with a 91.4% adjustment for males and 99.7% adjustment for females, and with future improvement from the base year of 2010 on a generational basis. Disability retirement rates used to value disabled retirees were based on the Pub-2010 Non-Safety Disabled Retiree mortality table with a 127.7% adjustment for males and 117.2% adjustment for females, and with future improvement from the base year of 2010 on a generational basis. Mortality improvement is based on Scale MP-2019.

For TPAF and PERS, in accordance with State statute, the long-term expected rate of return on Plan investments (7.00% at the June 30, 2019 measurement date) is determined by the State Treasurer, after consultation with the Directors of the Division of Investments and Division of Pensions and Benefits, the board of trustees and the actuaries. The long-term expected rate of return was determined using a building block method in which best-estimate ranges of expected future real rates of return (expected returns, net of pension plan investment expense and inflation) are developed for each major asset class. These ranges are combined to produce the long-term expected rate of return by weighting the expected future real rates of return by the target asset allocation percentage and by adding expected inflation.

Note 10: PENSION PLANS (CONT'D)**Actuarial Assumptions (Cont'd)**

Best estimates of arithmetic rates of return for each major asset class included in TPAF's and PERS' target asset allocation as of the June 30, 2019 measurement date are summarized in the following table:

<u>Asset Class</u>	<u>Target Allocation</u>	<u>Long-Term Expected Real Rate of Return</u>
Risk Mitigation Strategies	3.00%	4.67%
Cash Equivalents	5.00%	2.00%
U.S. Treasuries	5.00%	2.68%
Investment Grade Credit	10.00%	4.25%
High Yield	2.00%	5.37%
Private Credit	6.00%	7.92%
Real Assets	2.50%	9.31%
Real Estate	7.50%	8.33%
U.S. Equity	28.00%	8.26%
Non-U.S. Developed Markets Equity	12.50%	9.00%
Emerging Markets Equity	6.50%	11.37%
Private Equity	12.00%	10.85%
	<u>100.00%</u>	

Discount Rate -

Teachers' Pension and Annuity Fund - The discount rate used to measure the total pension liability was 5.60% as of June 30, 2019. This single blended discount rate was based on the long-term expected rate of return on pension plan investments of 7.00% and a municipal bond rate of 3.50% as of the June 30, 2019 measurement date based on the Bond Buyer Go 20-Bond Municipal Bond Index, which includes tax-exempt general obligation municipal bonds with an average rating of AA/Aa or higher. The projection of cash flows used to determine the discount rate assumed that contributions from plan members will be made at the current member contribution rates and that contributions from employers would be based on 70% of the actuarially determined contributions for the State. Based on those assumptions, the plan's fiduciary net position was projected to be available to make projected future benefit payments of current plan members through 2054. Therefore, the long-term expected rate of return on plan investments was applied to projected benefit payments through 2054 and the municipal bond rate was applied to projected benefit payments after that date in determining the total pension liability.

Public Employees' Retirement System - The discount rate used to measure the total pension liability was 6.28% as of June 30, 2019. This single blended discount rate was based on the long-term expected rate of return on pension plan investments of 7.00% and a municipal bond rate of 3.50% as of the June 30, 2019 measurement date based on the Bond Buyer Go 20-Bond Municipal Bond Index, which includes tax-exempt general obligation municipal bonds with an average rating of AA/Aa or higher. The projection of cash flows used to determine the discount rate assumed that contributions from plan members will be made at the current member contribution rates and that contributions from employers would be based on 70% of the actuarially determined contributions for the State. Based on those assumptions, the plan's fiduciary net position was projected to be available to make projected future benefit payments of current plan members through 2057. Therefore, the long-term expected rate of return on plan investments was applied to projected benefit payments through 2057 and the municipal bond rate was applied to projected benefit payments after that date in determining the total pension liability.

Note 10: PENSION PLANS (CONT'D)**Sensitivity of School District's Proportionate Share of Net Pension Liability to Changes in the Discount Rate**

Teachers' Pension and Annuity Fund (TPAF) - As previously mentioned, TPAF has a special funding situation where the State pays 100% of the School District's annual required contribution. As such, the proportionate share of the net pension liability as of June 30, 2019, the Plan's measurement date, attributable to the School District is \$0.00. The following, however, presents the net pension liability of the State as of June 30, 2019 (Plan's measurement date), attributable to the School District, calculated using the discount rate of 5.60% as well as what the State's net pension liability would be if it was calculated using a discount rate that is 1-percentage point lower or 1-percentage-point higher than the current rate:

	TPAF		
	1% Decrease (4.60%)	Current Discount Rate (5.60%)	1% Increase (6.60%)
School District's Proportionate Share of the Net Pension Liability	\$ -	\$ -	\$ -
State of New Jersey's Proportionate Share of Net Pension Liability associated with the School District	259,085,851.00	219,709,264.00	187,039,130.00
	<u>\$ 259,085,851.00</u>	<u>\$ 219,709,264.00</u>	<u>\$ 187,039,130.00</u>

Public Employees' Retirement System (PERS) - The following presents the School District's proportionate share of the net pension liability at June 30, 2019, the Plan's measurement date, calculated using a discount rate of 6.28%, as well as what the School District's proportionate share of the net pension liability would be if it were calculated using a discount rate that is 1% lower or 1% higher than the current rates used:

	PERS		
	1% Decrease (5.28%)	Current Discount Rate (6.28%)	1% Increase (7.28%)
School District's Proportionate Share of the Net Pension Liability	\$ 40,472,735.00	\$ 31,819,441.00	\$ 24,935,698.00

Pension Plan Fiduciary Net Position

For purposes of measuring the net pension liability, deferred outflows of resources, deferred inflows of resources related to pensions, and pension expense, information about the respective fiduciary net position of the TPAF and PERS and additions to/deductions from TPAF and PERS' respective fiduciary net position have been determined on the same basis as they are reported by TPAF and PERS. Accordingly, benefit payments (including refunds of employee contributions) are recognized when due and payable in accordance with the benefit terms. Investments are reported at fair value. For additional information about TPAF and PERS, please refer to the Plan's Comprehensive Annual Financial Report (CAFR) which can be found at <https://www.nj.gov/treasury/pensions/financial-reports.shtml>.

Note 11: POSTEMPLOYMENT BENEFITS OTHER THAN PENSIONS (OPEB)**STATE HEALTH BENEFIT LOCAL EDUCATION RETIRED EMPLOYEES PLAN****General Information about the OPEB Plan**

Plan Description and Benefits Provided - The State Health Benefit Local Education Retired Employees Plan (the "OPEB Plan") is a multiple-employer defined benefit OPEB plan, with a special funding situation, that is administered on a pay-as-you-go basis. Accordingly, no assets are accumulated in a qualifying trust that meets the criteria in paragraph 4 of GASB Statement No. 75 - *Accounting and Financial Reporting for the Postemployment Benefits Other Than Pensions*. The OPEB Plan is administered by the State of New Jersey Division of Pensions and Benefits (the "Division") and is part of the New Jersey State Health Benefits Program (SHBP). The Division issues a publically available financial report that includes financial statements and required supplementary information which can be obtained by writing to or at the following website:

State of New Jersey
Division of Pensions and Benefits
P.O. Box 295
Trenton, New Jersey 08625-0295
<https://www.nj.gov/treasury/pensions/financial-reports.shtml>

The OPEB Plan provides medical, prescription drug, and Medicare Part B reimbursement to retirees and their covered dependents of local education employers.

Contributions - The employer contributions for the participating local education employers are legally required to be funded by the State of New Jersey (the "State") in accordance with N.J.S.A 52:14-17.32f. According to N.J.S.A 52:14-17.32f, the State provides employer-paid coverage to employees who retire from a board of education or county college with 25 years or more of service credit in, or retires on a disability pension from, one or more of the following plans: the Teachers' Pension and Annuity Fund (TPAF), the Public Employees' Retirement System (PERS), the Police and Firemen Retirement System (PFRS), or the Alternate Benefit Program (ABP). Pursuant to Chapter 78, P.L. 2011, future retirees eligible for postretirement medical coverage who have less than 20 years of creditable service on June 28, 2011 will be required to pay a percentage of the cost of their health care coverage in retirement provided they retire with 25 or more years of pension service credit. The percentage of the premium for which the retiree will be responsible will be determined based on the retiree's annual retirement benefit and level of coverage.

Employees Covered by Benefit Terms - At June 30, 2019, the OPEB Plan's measurement date, the entire State Health Benefit Local Education Retired Employees OPEB Plan consisted of the following members.

Active Plan Members	216,892
Inactive Plan Members or Beneficiaries Currently Receiving Benefits	148,051
Inactive Plan Members Entitled to but Not Yet Receiving Benefit Payments	-
	<u>364,943</u>

Total Non-Employer OPEB Liability

The State of New Jersey, a non-employer contributing entity, is the only entity that has a legal obligation to make employer contributions to the OPEB Plan for qualified retired TPAF, PERS, PFRS and ABP participants. The School District's proportionate share percentage determined under paragraphs 193 and 203 through 205 of GASBS No. 75 is zero percent. Accordingly, the School District did not recognize any portion of the collective net OPEB liability on the statement of net position.

Note 11: POSTEMPLOYMENT BENEFITS OTHER THAN PENSIONS (OPEB) (CONT'D)**STATE HEALTH BENEFIT LOCAL EDUCATION RETIRED EMPLOYEES PLAN (CONT'D)****Total Non-Employer OPEB Liability (Cont'd)**

The State's proportionate share of the net OPEB liability associated with the School District as of June 30, 2020 was \$173,315,126.00. Since the OPEB liability associated with the School District is 100% attributable to the State, the OPEB liability will be referred to as the total non-employer OPEB liability.

The total non-employer OPEB liability was measured as of June 30, 2019, and was determined by an actuarial valuation as of June 30, 2018, which was rolled forward to June 30, 2019. For the June 30, 2019 measurement date, the State's proportionate share of the non-employer OPEB liability associated with the School District was 0.4153341546%, which was an increase of 0.0017404204% from its proportion measured as of June 30, 2018.

Actuarial Assumptions and Other Inputs - The actuarial assumptions and other inputs vary for each plan member depending on the pension plan in which the member is enrolled. The actuarial valuation at June 30, 2018 used the following actuarial assumptions, applied to all periods in the measurement:

Salary Increases -

	<u>TPAF/ABP</u>	<u>PERS</u>	<u>PFRS</u>
Through 2026	1.55 - 3.05%	2.00 - 6.00%	3.25 - 15.25%
Thereafter	1.55 - 3.05%	3.00 - 7.00%	3.25 - 15.25%

Based on years of service

Inflation Rate - 2.50%.

Mortality Rates - Current and future retiree healthy mortality rates were based on the PUB-2010 Healthy classification headcount-weighted mortality table with fully generational mortality improvement projections from the central year using Scale MP-2019.

Disabled mortality was based on the PUB-2010 headcount-weighted disabled mortality table with fully generational mortality improvement projections from the central year using Scale MP-2019.

Experience Studies - The actuarial assumptions used in the June 30, 2018 valuation were based on the results of actuarial experience studies for the periods July 1, 2015 - June 30, 2018, July 1, 2014 - June 30, 2018, and July 1, 2013 - June 30, 2018 for TPAF, PERS, and PFRS, respectively.

Health Care Trend Assumptions - For pre-Medicare medical benefits, the trend rate is initially 5.7% and decreases to a 4.5% long-term trend rate after eight years. For post-65 medical benefits, the actual fully-insured Medicare Advantage trend rate for fiscal year 2020 are reflected. The assumed post-65 medical trend is 4.5% for all future years. For prescription drug benefits, the initial trend rate is 7.5% and decreases to a 4.5% long-term trend rate after eight years. For the Medicare Part B reimbursement, the trend rate is 5.0%.

Note 11: POSTEMPLOYMENT BENEFITS OTHER THAN PENSIONS (OPEB) (CONT'D)**STATE HEALTH BENEFIT LOCAL EDUCATION RETIRED EMPLOYEES PLAN (CONT'D)****Total Non-Employer OPEB Liability (Cont'd)**

Discount Rate - The discount rate for June 30, 2019 was 3.50%. This represents the municipal bond return rate as chosen by the Division. The source is the Bond Buyer Go 20-Bond Municipal Bond Index, which includes tax-exempt general obligation municipal bonds with an average rating of AA/Aa or higher. As the long-term rate of return is less than the municipal bond rate, it is not considered in the calculation of the discount rate, rather the discount rate is set at the municipal bond rate.

Changes in the Total Non-Employer OPEB Liability

The below table summarizes the State's proportionate share of the change in the total non-employer OPEB liability associated with the School District:

Balance at June 30, 2019		\$ 190,711,516.00
Changes for the Year:		
Service Cost	\$ 7,809,220.00	
Interest Cost	7,583,805.00	
Difference Between Expected and Actual Experience	(30,211,007.00)	
Changes in Assumptions	2,584,143.00	
Gross Benefit Payments	(5,320,258.00)	
Member Contributions	<u>157,707.00</u>	
Net Changes		<u>(17,396,390.00)</u>
Balance at June 30, 2020		<u>\$ 173,315,126.00</u>

There were no changes in benefit terms between the June 30, 2018 measurement date and the June 30, 2019 measurement date.

Differences between expected and actual experience reflect a decrease in liability from June 30, 2018 to June 30, 2019 is due to changes in the census, claims, and premiums experience.

Changes of assumptions reflect a decrease in the liability from June 30, 2018 to June 30, 2019 is due to the combined effect of the decrease in the assumed discount rate from 3.87% as of June 30, 2018 to 3.50% as of June 30, 2019; and changes in the trend, excise tax, updated decrements, future spouse election, PPO/HMO future retiree elections, salary scale, and mortality assumptions.

Sensitivity of the Total Non-Employer OPEB Liability to Changes in the Discount Rate - The State's proportionate share of the total non-employer OPEB liability as of June 30, 2019, associated with the School District, using a discount rate of 3.50%, as well as using a discount rate that is 1% lower or 1% higher than the current rate used is as follows:

	1% Decrease (2.50%)	Current Discount Rate (3.50%)	1% Increase (4.50%)
State of New Jersey's Proportionate Share of the Total Non-Employer OPEB Liability Associated with the School District	<u>\$ 204,753,653.00</u>	<u>\$ 173,315,126.00</u>	<u>\$ 148,342,083.00</u>

Note 11: POSTEMPLOYMENT BENEFITS OTHER THAN PENSIONS (OPEB) (CONT'D)**STATE HEALTH BENEFIT LOCAL EDUCATION RETIRED EMPLOYEES PLAN (CONT'D)****Changes in the Total Non-Employer OPEB Liability (Cont'd)**

Sensitivity of the Total Non-Employer OPEB Liability to Changes in the Healthcare Cost Trend Rates - The State's proportionate share of the total non-employer OPEB liability as of June 30, 2019, associated with the School District, using a healthcare cost trend rates that are 1% lower or 1% higher than the current healthcare cost trend rate used is as follows:

	<u>1% Decrease</u>	<u>Healthcare Cost Trend Rates</u>	<u>1% Increase</u>
State of New Jersey's Proportionate Share of the Total Non-Employer OPEB Liability Associated with the School District	<u>\$ 142,803,939.00</u>	<u>\$ 173,315,126.00</u>	<u>\$ 213,705,673.00</u>

OPEB Expense and Deferred Outflows of Resources and Deferred Inflows of Resources Related to the Total Non-Employer OPEB Liability

OPEB Expense - For the fiscal year ended June 30, 2020, the School District recognized \$4,597,967.00 in OPEB expense and revenue, in the government-wide financial statements, for the State's proportionate share of the OPEB Plan's OPEB expense, associated with the School District. This expense and revenue was based on the OPEB Plan's June 30, 2019 measurement date.

Deferred Outflows and Inflows of Resources - In accordance with GASBS No. 75, the School District's proportionate share of the OPEB liability is zero. As such, there is no recognition of the allocation of proportionate share of deferred outflows of resources and deferred inflows of resources by the School District. However, at June 30, 2020, the State's proportionate share of the total non-employer OPEB liability's deferred outflows of resources and deferred inflows of resources, associated with School District, from the following sources are as follows:

	<u>Deferred Outflows of Resources</u>	<u>Deferred Inflows of Resources</u>
Changes in Proportion	\$ 1,154,149.00	\$ 2,793,828.00
Difference Between Expected and Actual Experience	-	43,547,642.00
Changes of Assumptions	-	35,226,688.00
	<u>\$ 1,154,149.00</u>	<u>\$ 81,568,158.00</u>

Note 11: POSTEMPLOYMENT BENEFITS OTHER THAN PENSIONS (OPEB) (CONT'D)**STATE HEALTH BENEFIT LOCAL EDUCATION RETIRED EMPLOYEES PLAN (CONT'D)****OPEB Expense and Deferred Outflows of Resources and Deferred Inflows of Resources Related to the Total Non-Employer OPEB Liability (Cont'd)**

Deferred Outflows and Inflows of Resources (Cont'd) - Amounts reported as deferred outflows of resources and deferred inflows of resources related to the State's proportionate share of the total non-employer OPEB liability, associated with the School District, will be recognized in OPEB expense as follows:

Fiscal Year Ending June 30,	
2021	\$ (10,802,676.00)
2022	(10,802,676.00)
2023	(10,802,676.00)
2024	(10,802,676.00)
2025	(10,802,676.00)
Thereafter	<u>(26,400,629.00)</u>
	<u>\$ (80,414,009.00)</u>

Note 12: ON-BEHALF PAYMENTS

For the fiscal year ended June 30, 2020, the School District has recognized as revenues and expenditures on-behalf payments made by the State for normal costs and post-retirement medical costs related to TPAF, in the fund financial statements. The amounts recognized as revenues and expenditures in the fund financial statements for normal costs, non-contributory insurance, post-retirement medical costs, and long-term disability insurance were \$8,211,024.00, \$147,173.00, \$3,100,738.00, and \$7,716.00, respectively.

Note 13: RISK MANAGEMENT

The School District is exposed to various risks of loss related to torts; theft of, damage to, and destruction of assets; errors and omissions; injuries to employees; and natural disasters.

New Jersey Unemployment Compensation Insurance - The School District has elected to fund its New Jersey Unemployment Compensation Insurance under the "Benefit Reimbursement Method". Under this plan, the School District is required to reimburse the New Jersey Unemployment Trust Fund for benefits paid to its former employees and charged to its account with the State. The School District is billed quarterly for amounts due to the State.

The following is a summary of the activity of the School District's private-purpose trust fund for the unemployment claims for the current and previous two fiscal years:

Fiscal Year Ended June 30,	Employee Contributions	Interest Income	Claims Incurred	Ending Balance/ (Deficit)
2020	\$ 108,676.76	\$ 29,816.40	\$ 177,739.13	\$ 1,475,879.94
2019	102,101.32	28,850.30	50,452.91	1,515,125.91
2018	103,509.60	17,852.22	51,501.53	1,434,627.20

Note 13: RISK MANAGEMENT (CONT'D)

Joint Insurance Fund - The School District is a member of the New Jersey School Insurance Group Joint Insurance Fund. The Fund provides its members with the following coverage:

Workers' Compensation and Employers' Liability
Comprehensive General Liability
Automobile
School Leaders Errors & Omissions Liability
Property
Crime
Electronic Data Processing
Equipment Breakdown

The following coverages are provided to the Fund's member local units by their membership in the Municipal Excess Liability Joint Insurance Fund (MEL):

Excess Workers' Compensation
Excess General Liability
Excess Auto Liability
Fidelity and Performance (Blanket)
Excess Property including Boiler and Machinery
Crime including Excess Public Employee and Public Official Coverage

Environmental Impairment Liability coverage is provided to the Fund's member local units by the Fund's membership in the New Jersey Municipal Environmental Risk Management Fund.

Contributions to the Fund, including a reserve for contingencies, are payable in two installments and are based on actuarial assumptions determined by the Fund's actuary. The Commissioner of Banking and Insurance may order additional assessments to supplement the Fund's claim, loss retention, or administrative accounts to assure the payment of the Fund's obligations.

The School District's agreement with the Pool provides that the Pool will be self-sustaining through member premiums and will reinsure through the Municipal Excess Liability Joint Insurance Fund, which is an insurance pool formed by all the other joint insurance funds.

For more information regarding claims, coverages and deductibles, the Fund publishes its own financial report for the year ended December 31, 2019, which can be obtained from:

New Jersey Schools Insurance Group
6000 Midlantic Drive
Mount Laurel, New Jersey 08054

Note 14: DEFERRED COMPENSATION

The School District offers its employees a choice of three deferred compensation plans created in accordance with Internal Revenue Code Sections 403(b) and 457. The plans, which are administered by the entities listed below, permit participants to defer a portion of their salary until future years. Amounts deferred under the plans are not available to employees until termination, retirement, death, or unforeseeable emergency. The plan administrators are as follows:

MetLife
Lincoln Investments
Wendell

Note 15: COMPENSATED ABSENCES

The School District accounts for compensated absences (e.g., unused vacation, sick leave) as directed by Governmental Accounting Standards Board Statement No. 16 (GASB 16), *Accounting for Compensated Absences*. A liability for compensated absences attributable to services already rendered and not contingent on a specific event that is outside the control of the employer and employee is accrued as employees earn the rights to the benefits.

School District employees who are employed for ten months are entitled to ten paid sick leave days per fiscal school year. School District employees who are employed for twelve months are entitled to twelve paid sick leave days per fiscal school year. Unused sick leave may be accumulated and carried forward to the subsequent years. School District employees are entitled to two personal days which may be carried forward to subsequent years. Vacation days not used during the year may not be accumulated and carried forward. Benefits paid in any future year will be calculated according to formulas outlined in the School Districts' agreements with the various employee unions and included in the current years' budget.

The liability for vested compensated absences is recorded within those funds as the benefits accrue to employees. At June 30, 2020, the liability for compensated absences reported on the government-wide statement of net position and on the proprietary fund statement of net position was \$1,505,845.15 and \$66,934.99, respectively.

Note 16: INTERFUND RECEIVABLES, PAYABLES, AND TRANSFERS

Interfunds - The composition of interfund balances as of June 30, 2020 is as follows:

<u>Fund</u>	<u>Interfunds Receivable</u>	<u>Interfunds Payable</u>
General	\$ 2,160,231.17	\$ 1,211,727.44
Special Revenue		2,149,389.01
Capital Projects		1.04
Proprietary	1,211,727.44	
Fiduciary		10,841.12
	<u>\$ 3,371,958.61</u>	<u>\$ 3,371,958.61</u>

The interfund receivables and payables above predominately resulted from payments made by certain funds on behalf of other funds. During the fiscal year 2021, the School District expects to liquidate such interfunds, depending upon the availability of cash flow.

Transfers:

	<u>Transfer In:</u>		
	<u>Special Revenue Fund</u>	<u>Fiduciary Fund</u>	<u>General Fund</u>
<u>Transfer Out:</u>			
Special Revenue			\$ 1,827,496.20
General	\$ 309,275.00	\$ 73,800.00	
	<u>\$ 309,275.00</u>	<u>\$ 73,800.00</u>	<u>\$ 1,827,496.20</u>

Note 16: INTERFUND RECEIVABLES, PAYABLES, AND TRANSFERS (CONT'D)

The General Fund transfer out listed above was made for the School District's local share of Preschool Education Program accounted for in the Special Revenue Fund and the School District's contribution to the Student Activities and Athletics funds in the Fiduciary Fund. The Special Revenue Fund transfer out listed above represents the grant funded contribution to the Whole School Reform program.

Note 17: CONTINGENCIES

Grantor Agencies - Amounts received or receivable from grantor agencies could be subject to audit and adjustment by grantor agencies. Any disallowed claims, including amounts already collected, may constitute a liability of the applicable funds. The amount, if any, of expenditures which may be disallowed by the grantor cannot be determined at this time, although the School District expects such amount, if any, to be immaterial.

Litigation - The School District is a defendant in several legal proceedings that are in various stages of litigation. It is believed that the outcome, or exposure to the School District, from such litigation is either unknown or potential losses, if any, would not be material to the financial statements.

Note 18: CONCENTRATIONS

The School District depends on financial resources flowing from, or associated with, both the federal government and the State of New Jersey. As a result of this dependency, the School District is subject to changes in specific flows of intergovernmental revenues based on modifications to federal and State laws and federal and State appropriations.

Note 19: DEFICIT FUND BALANCES

The School District has a deficit fund balance of \$6,849,362.83 in the general fund and \$973,206.00 in the special revenue fund as of June 30, 2020 as reported in the fund statements (modified accrual basis). N.J.S.A. 18A:22-44.2 provides that in the event a state school aid payment is not made until the following school budget year, school districts must record the delayed one or more June state aid payments as revenue, for budget purposes only, in the current school budget year. The statute provides legal authority for school districts to recognize this revenue in the current budget year. For intergovernmental transactions, GASB Statement No. 33 requires that recognition (revenue, expenditure, asset, liability) should be in symmetry, i.e., if one government recognizes an asset, the other government recognizes a liability. Since the State is recording the June state aid payments in the subsequent fiscal year, the School District cannot recognize the June state aid payment on the GAAP financial statements until the year the State records the payable. Due to the timing difference of recording the June state aid payments, the general and special revenue fund balance deficit does not alone indicate that the School District is facing financial difficulties.

Pursuant to N.J.S.A. 18A:22-44.2 any negative unassigned general fund balance that is reported as a direct result from a delay in the June payments of state aid until the following fiscal year, is not considered in violation of New Jersey statute and regulation nor in need of corrective action. The School District deficit in the GAAP funds statements of \$7,822,568.83 is less than the June state aid payments.

Note 20: FUND BALANCES**NONSPENDABLE**

As stated in note 1, the nonspendable fund balance classification includes amounts that cannot be spent because they are either not in spendable form or are legally or contractually required to be maintained intact. There are no nonspendable fund balances of the School District, as of June 30, 2020.

Note 20: FUND BALANCES (CONT'D)**RESTRICTED**

As stated in note 1, the restricted fund balance classification includes amounts that are restricted to specific purposes. Such restrictions, or constraints, are placed on the use of resources by either of the following: (1) externally imposed by creditors, grantors, contributors, or laws or regulations of other governments; or (2) imposed by law through constitutional provisions or enabling legislation. Specific restrictions of the School District's fund balance are summarized on the following page.

General Fund

For Excess Surplus - In accordance with N.J.S.A. 18A:7F-7, as amended, the designation of restricted fund balance - excess surplus is the result of a required calculation pursuant to the New Jersey Comprehensive Educational Improvement and Financing Act of 1996 (CEIFA). New Jersey school districts are required to restrict general fund balance at the fiscal year end of June 30 if they did not appropriate a required minimum amount as budgeted fund balance in their subsequent years' budget. The excess fund balance at June 30, 2020 is \$4,806,692.73. Additionally, \$3,992,527.26 of excess fund balance generated during 2018-2019 has been restricted and designated for utilization in the 2020-2021 budget.

For Capital Reserve Account - As of June 30, 2020, the balance in the capital reserve account is \$2,691,544.63. These funds are restricted for future capital outlay expenditures for capital projects in the School District's approved Long Range Facilities Plan (LRFP).

For Maintenance Reserve Account - As of June 30, 2020, the balance in the maintenance reserve account is \$4,543,351.25. These funds are restricted for the required maintenance of school facilities in accordance with the Educational Facilities Construction and Financing Act (EFCFA) (N.J.S.A. 18A:7G-9) as amended by P.L. 2004, c. 73 (S1701).

ASSIGNED

As stated in note 1, the assigned fund balance classification includes amounts that are constrained by the School District's *intent* to be used for specific purposes, but are neither restricted nor committed. Specific assignments of the School District's fund balance are summarized as follows:

General Fund

For Subsequent Year's Expenditures - The School District has appropriated and included as an anticipated revenue for the fiscal year ending June 30, 2021 \$2,891,327.74 of general fund balance at June 30, 2020.

Other Purposes - As of June 30, 2020, the School District had \$282,088.86 of encumbrances outstanding for purchase orders and contracts signed by the School District, but not completed, as of the close of the fiscal year.

Note 20: FUND BALANCES (CONT'D)**UNASSIGNED**

As stated in note 1, the unassigned fund balance classification represents fund balance that has not been restricted, committed, or assigned to specific purposes. The School District's unassigned fund balance is summarized as follows:

General Fund - As of June 30, 2020, the unassigned fund balance of the general fund was a deficit of \$6,849,362.83. The deficit is a result from a delay in the payment of state aid until the following fiscal year. As stated in note 19, since the State is recording the June state aid payments in the subsequent fiscal year, the School District cannot recognize the June state aid payment on the GAAP financial statements until the year the State records the payable. Due to the timing difference of recording the June state aid payments, the general fund balance deficit does not alone indicate that the School District is facing financial difficulties. The unassigned deficit on the GAAP financial statements of \$6,849,362.83 is less than the last state aid payment.

Special Revenue Fund - As of June 30, 2020, the fund balance of the special revenue fund was a deficit of \$973,206.00, thus resulting in the fund balance classification of unassigned. The deficit is a result from a delay in the payment of state aid until the following fiscal year. As stated in note 19, since the State is recording the June state aid payments in the subsequent fiscal year, the School District cannot recognize the June state aid payment on the GAAP financial statements until the year the State records the payable. Due to the timing difference of recording the June state aid payments, the special revenue fund balance deficit does not alone indicate that the School District is facing financial difficulties. The unassigned deficit on the GAAP financial statements of \$973,206.00 is less than the last state aid payment.

Note 21: TAX ABATEMENTS

As defined by the Governmental Accounting Standards Board (GASB), a tax abatement is an agreement between a government and an individual or entity in which the government promises to forgo tax revenues and the individual or entity promises to subsequently take a specific action that contributes to economic development or otherwise benefits the government or its citizens. School districts are not authorized by New Jersey statute to enter into tax abatement agreements. However, the county or municipality in which the school district is situated may have entered into tax abatement agreements, and that potential must be disclosed in these financial statements. If the county or municipality entered into tax abatement agreements, those agreements will not directly affect the school district's local tax revenue because N.J.S.A. 54:4-75 and N.J.S.A. 54:4-76 require that amounts so forgiven must effectively be recouped from other taxpayers and remitted to the school district.

The City of Bridgeton has entered into various property tax abatement agreements with properties having aggregate assessed valuations of \$36,783,400.00. Based on the School District's 2020 certified tax rate of \$0.766, abated taxes totaled \$281,760.84.

Note 22: SUBSEQUENT EVENTS

COVID-19 - On January 30, 2020, the World Health Organization (“WHO”) announced a global health emergency because of a new strain of coronavirus originating in Wuhan, China (the “COVID-19 outbreak”) and the risks to the international community as the virus spreads globally beyond its point of origin. In March 2020, the WHO classified the COVID-19 outbreak as a pandemic, based on the rapid increase in exposure globally.

The full impact of the COVID-19 outbreak continues to evolve as of the date of this report. As such, it is uncertain as to the full magnitude that the pandemic will have on the School District’s financial condition, liquidity, and future results of operations. Management is actively monitoring the global situation on its financial condition, liquidity, operations, suppliers, industry, and workforce. Given the daily evolution of the COVID-19 outbreak and the global responses to curb its spread, the School District is not able to estimate the effects of the COVID-19 outbreak on its results of operations, financial condition, or liquidity for fiscal year 2021.

**REQUIRED SUPPLEMENTARY INFORMATION
PART II**

BUDGETARY COMPARISON SCHEDULES

CITY OF BRIDGETON SCHOOL DISTRICT
 Required Supplementary Information
 General Fund
 Budgetary Comparison Schedule
 For the Fiscal Year Ended June 30, 2020

	<u>Original Budget</u>	<u>Budget Transfers and Amendments</u>	<u>Final Budget</u>	<u>Actual</u>	<u>Variance Final to Actual Favorable/ (Unfavorable)</u>
REVENUES:					
Local Sources:					
Local Tax Levy	\$ 3,694,291.00	-	\$ 3,694,291.00	\$ 3,694,291.00	-
Tuition	401,481.00	-	401,481.00	323,235.09	\$ (78,245.91)
Interest Earned on Maintenance Reserve Funds	9,000.00	-	9,000.00	-	(9,000.00)
Interest Earned on Capital Reserve Funds	7,000.00	-	7,000.00	3,400.00	(3,600.00)
Miscellaneous	307,000.00	-	307,000.00	918,532.44	611,532.44
Total - Local Sources	4,418,772.00	-	4,418,772.00	4,939,458.53	520,686.53
State Sources:					
Categorical Special Education Aid	4,870,215.00	-	4,870,215.00	4,870,215.00	-
Educational Adequacy Aid	3,901,078.00	-	3,901,078.00	3,901,078.00	-
Equalization Aid	78,882,015.00	-	78,882,015.00	78,882,015.00	-
Security Aid	2,711,965.00	-	2,711,965.00	2,711,965.00	-
Transportation Aid	1,037,407.00	-	1,037,407.00	1,037,407.00	-
Extraordinary Special Education Aid	-	-	-	229,185.00	229,185.00
TPAF Post Retirement Medical (On-Behalf - Non-Budgeted)	-	-	-	3,100,738.00	3,100,738.00
Teacher's Pension & Annuity Fund (On-Behalf-Non-Budgeted)	-	-	-	8,211,024.00	8,211,024.00
TPAF Long-Term Disability Insurance (On-Behalf - Non-Budgeted)	-	-	-	7,716.00	7,716.00
TPAF Non-Contributory Insurance (On-Behalf-Non-Budgeted)	-	-	-	147,173.00	147,173.00
Reimbursed TPAF Social Security (Non-Budgeted)	-	-	-	3,125,452.61	3,125,452.61
Total State Sources	91,402,680.00	-	91,402,680.00	106,223,968.61	14,821,288.61
Federal Sources:					
SEMI Medicaid Program	183,413.00	-	183,413.00	287,714.94	104,301.94
Total - Federal Sources	183,413.00	-	183,413.00	287,714.94	104,301.94
Total Revenues	96,004,865.00	-	96,004,865.00	111,451,142.08	15,446,277.08

(Continued)

CITY OF BRIDGETON SCHOOL DISTRICT
 Required Supplementary Information
 General Fund
 Budgetary Comparison Schedule
 For the Fiscal Year Ended June 30, 2020

	Original <u>Budget</u>	Budget Transfers and <u>Amendments</u>	Final <u>Budget</u>	<u>Actual</u>	Variance Final to Actual Favorable/ <u>(Unfavorable)</u>
EXPENDITURES:					
REGULAR PROGRAMS - INSTRUCTION					
Regular Programs - Instruction:					
Kindergarten - Salaries of Teachers	\$ 1,105,628.00	\$ (99,813.00)	\$ 1,005,815.00	\$ 965,424.38	\$ 40,390.62
Kindergarten - Unused Sick Time Payment to Terminated/Retired Staff	30,552.00	-	30,552.00	-	30,552.00
Grades 1-5 - Salaries of Teachers	8,638,151.00	8,586.00	8,646,737.00	8,368,203.95	278,533.05
Grades 1-5 - Unused Sick Time Payment to Terminated/Retired Staff	31,680.00	-	31,680.00	14,880.00	16,800.00
Grades 6-8 - Salaries of Teachers	6,920,153.00	(337,127.00)	6,583,026.00	6,279,353.21	303,672.79
Grades 6-8 - Unused Sick Time Payment to Terminated/Retired Staff	17,500.00	(3,717.00)	13,783.00	-	13,783.00
Grades 9-12 - Salaries of Teachers	6,151,216.00	(24,884.00)	6,126,332.00	6,093,439.58	32,892.42
Grades 9-12 - Unused Sick Time Payment to Terminated/Retired Staff	9,120.00	-	9,120.00	-	9,120.00
Regular Programs - Home Instruction:					
Salaries of Teachers	248,421.00	(7,678.00)	240,743.00	120,360.39	120,382.61
Other Salaries for Instruction	34,396.00	(1,500.00)	32,896.00	18,309.00	14,587.00
Purchased Professional-Educational Services	47,177.00	-	47,177.00	45,606.50	1,570.50
General Supplies	3,440.00	-	3,440.00	1,500.33	1,939.67
Regular Programs - Undistributed Instruction:					
Other Salaries for Instruction	697,922.00	(124,476.00)	573,446.00	543,738.60	29,707.40
Unused Sick Time Payment to Terminated/Retired Staff	5,040.00	-	5,040.00	-	5,040.00
Purchased Professional & Educational Services	1,798,573.00	(3,062.00)	1,795,511.00	1,765,159.67	30,351.33
Cleaning, Repair, and Maintenance Services	10,500.00	-	10,500.00	8,581.14	1,918.86
Rentals	586,224.00	-	586,224.00	556,906.90	29,317.10
Travel	3,036.00	-	3,036.00	2,150.28	885.72
General Supplies	1,371,180.00	808,433.00	2,179,613.00	2,004,662.41	174,950.59
Textbooks	189,449.00	(43,850.00)	145,599.00	128,554.56	17,044.44
Miscellaneous Expenditures	78,114.00	(7,068.00)	71,046.00	24,994.92	46,051.08
TOTAL REGULAR PROGRAMS - INSTRUCTION	27,977,922.00	163,844.00	28,141,766.00	26,941,825.82	1,199,940.18
SPECIAL EDUCATION - INSTRUCTION					
Cognitive Mild:					
Salaries of Teachers	532,296.00	(56,000.00)	476,296.00	423,117.84	53,178.16
Other Salaries for Instruction	237,423.00	-	237,423.00	174,790.00	62,633.00
General Supplies	36,851.00	3,000.00	39,851.00	28,084.58	11,766.42
Textbooks	3,376.00	(1,000.00)	2,376.00	727.00	1,649.00
Miscellaneous Expenditures	1,500.00	-	1,500.00	1,290.46	209.54
Total Cognitive Mild	815,016.00	(53,853.00)	761,163.00	631,726.88	129,436.12
Cognitive Moderate:					
Salaries of Teachers	134,134.00	-	134,134.00	134,086.60	47.40
Other Salaries for Instruction	149,989.00	7,613.00	157,602.00	124,750.62	32,851.38
General Supplies	8,812.00	-	8,812.00	3,736.82	5,075.18
Textbooks	500.00	-	500.00	-	500.00
Miscellaneous Expenditures	650.00	-	650.00	330.00	320.00
Total Cognitive Moderate	294,585.00	7,613.00	302,198.00	262,986.39	39,211.61

(Continued)

CITY OF BRIDGETON SCHOOL DISTRICT
 Required Supplementary Information
 General Fund
 Budgetary Comparison Schedule
 For the Fiscal Year Ended June 30, 2020

	Original Budget	Budget Transfers and Amendments	Final Budget	Actual	Variance Final to Actual Favorable/ (Unfavorable)
Learning and/or Language Disabilities:					
Salaries of Teachers	\$ 529,943.00	\$ 66,673.00	\$ 596,616.00	\$ 557,619.07	\$ 38,996.93
Other Salaries for Instruction	215,534.00	6,802.00	222,336.00	211,995.25	10,340.75
Unused Sick Payments to Terminated/Retired Staff	336.00	-	336.00	-	336.00
General Supplies	35,410.00	1,425.00	36,835.00	25,246.39	11,588.61
Textbooks	2,940.00	(2,425.00)	515.00	514.94	0.06
Miscellaneous Expenditures	3,000.00	-	3,000.00	359.60	2,640.40
Total Learning and/or Language Disabilities	787,163.00	72,475.00	859,638.00	795,735.25	63,902.75
Behavioral Disabilities:					
Salaries of Teachers	286,149.00	(871.00)	285,278.00	254,792.20	30,485.80
Other Salaries for Instruction	67,269.00	(10,041.00)	57,228.00	57,227.53	0.47
General Supplies	6,800.00	-	6,800.00	1,853.49	4,946.51
Textbooks	2,312.00	-	2,312.00	542.00	1,770.00
Miscellaneous Expenditures	750.00	-	750.00	94.00	656.00
Total Behavioral Disabilities	363,280.00	(10,912.00)	352,368.00	314,509.22	37,858.78
Multiple Disabilities:					
Salaries of Teachers	442,886.00	192,471.00	635,357.00	577,479.68	57,877.32
Other Salaries for Instruction	433,502.00	74,122.00	507,624.00	419,164.63	88,459.37
General Supplies	17,693.00	3,175.00	20,868.00	12,948.21	7,919.79
Textbooks	4,447.00	-	4,447.00	414.79	4,032.21
Miscellaneous Expenditures	1,010.00	400.00	1,410.00	217.00	1,193.00
Total Multiple Disabilities	899,538.00	270,168.00	1,169,706.00	1,010,224.31	159,481.69
Resource Room/Resource Center					
Salaries of Teachers	2,386,895.00	144,605.00	2,531,500.00	2,422,026.32	109,473.68
Other Salaries for Instruction	158,157.00	27,492.00	185,649.00	165,713.96	19,935.04
General Supplies	23,486.00	-	23,486.00	13,211.88	10,274.12
Textbooks	1,867.00	-	1,867.00	542.00	1,325.00
Miscellaneous Expenditures	1,450.00	-	1,450.00	853.76	596.24
Total Resource Room/Resource Center	2,579,005.00	172,097.00	2,751,102.00	2,602,347.92	148,754.08

(Continued)

CITY OF BRIDGETON SCHOOL DISTRICT
 Required Supplementary Information
 General Fund
 Budgetary Comparison Schedule
 For the Fiscal Year Ended June 30, 2020

	Original Budget	Budget Transfers and Amendments	Final Budget	Actual	Variance Final to Actual Favorable/ (Unfavorable)
Autism:					
Salaries of Teachers	\$ 60,680.00	\$ (60,680.00)	\$ -	\$ -	\$ -
Other Salaries for Instruction	28,915.00	(28,915.00)	-	-	-
General Supplies	3,175.00	(3,175.00)	-	-	-
Other Objects	400.00	(400.00)	-	-	-
Total Autism	<u>93,170.00</u>	<u>(93,170.00)</u>	<u>-</u>	<u>-</u>	<u>-</u>
Preschool Disabilities - Full Time:					
Salaries of Teachers	167,902.00	(2,216.00)	165,686.00	165,686.00	-
Total Preschool Disabilities - Full Time	<u>170,902.00</u>	<u>(2,216.00)</u>	<u>168,686.00</u>	<u>167,794.65</u>	<u>891.35</u>
Home Instruction:					
Salaries of Teachers	36,000.00	20,135.00	56,135.00	53,802.50	2,332.50
Total Home Instruction	<u>36,000.00</u>	<u>20,135.00</u>	<u>56,135.00</u>	<u>53,802.50</u>	<u>2,332.50</u>
TOTAL SPECIAL EDUCATION - INSTRUCTION	<u>6,038,659.00</u>	<u>382,337.00</u>	<u>6,420,996.00</u>	<u>5,839,127.12</u>	<u>581,868.88</u>
Basic Skills/Remedial:					
Salaries of Teachers	305,709.00	(71,270.00)	234,439.00	142,351.00	92,088.00
General Supplies	26,321.00	-	26,321.00	3,171.83	23,149.17
Textbooks	900.00	-	900.00	900.00	-
Total Basic Skills/Remedial	<u>333,930.00</u>	<u>(71,270.00)</u>	<u>262,660.00</u>	<u>146,422.83</u>	<u>116,237.17</u>
Bilingual Education:					
Salaries of Teachers	3,928,282.00	(38,753.00)	3,889,529.00	3,461,246.25	428,282.75
Other Salaries for Instruction	252,100.00	20,610.00	272,710.00	238,793.57	33,916.43
Unused Sick Time Payment to Terminated/Retired Staff	18,960.00	-	18,960.00	-	18,960.00
General Supplies	452,226.00	(3,465.00)	448,761.00	291,482.16	157,278.84
Textbooks	51,974.00	515.00	52,489.00	29,008.36	23,480.64
Miscellaneous Expenditures	23,375.00	-	23,375.00	8,406.05	14,968.95
Total Bilingual Education	<u>4,728,657.00</u>	<u>(21,093.00)</u>	<u>4,707,564.00</u>	<u>4,029,991.04</u>	<u>677,572.96</u>
School Sponsored Co- and Extra-Curricular Activities					
Salaries	461,947.00	-	461,947.00	321,573.07	140,373.93
Miscellaneous Purchased Services	7,401.50	2,100.00	9,501.50	4,069.50	5,432.00
General Supplies	4,760.00	-	4,760.00	2,852.01	1,907.99
Miscellaneous Expenditures	42,713.00	(2,817.00)	39,896.00	3,055.41	36,840.59
Total School Sponsored Co- and Extra-Curricular Activities	<u>516,821.50</u>	<u>(717.00)</u>	<u>516,104.50</u>	<u>331,549.99</u>	<u>184,554.51</u>

(Continued)

CITY OF BRIDGETON SCHOOL DISTRICT
 Required Supplementary Information
 General Fund
 Budgetary Comparison Schedule
 For the Fiscal Year Ended June 30, 2020

	Original Budget	Budget Transfers and Amendments	Final Budget	Actual	Variance Final to Actual Favorable/ (Unfavorable)
School Sponsored Athletics:					
Salaries	\$ 270,000.00	\$ -	\$ 270,000.00	\$ 265,215.60	\$ 4,784.40
General Supplies	41,989.00	1,500.00	43,489.00	42,098.54	1,390.46
Miscellaneous Expenditures	1,191.00	-	1,191.00	-	1,191.00
Total School Sponsored Athletics	313,180.00	1,500.00	314,680.00	307,314.14	7,365.86
Before/After School Programs:					
Salaries	56,264.00	52,328.00	108,592.00	45,567.53	63,024.47
Salaries of Teachers	52,748.00	(2,600.00)	50,148.00	18,013.74	32,134.26
Extended Saturday-Purchased Prof & Tech Services	2,000.00	-	2,000.00	-	2,000.00
General Supplies	5,763.00	-	5,763.00	2,547.80	3,215.20
Total Before/After School Programs	116,775.00	49,728.00	166,503.00	66,129.07	100,373.93
Summer School:					
Salaries of Teachers	22,623.00	1,286.00	23,909.00	22,575.86	1,333.14
Purchased Professional & Technical Services	16,000.00	-	16,000.00	16,000.00	-
Extracurricular Activities Supplies	3,857.80	-	3,857.80	1,057.80	2,800.00
Supplies	250.00	-	250.00	-	250.00
Miscellaneous Expenditures	4,000.00	-	4,000.00	2,400.00	1,600.00
Total Summer School	46,730.80	1,286.00	48,016.80	42,033.66	5,983.14
Other Supplemental/At-Risk Programs:					
Salaries of Teachers	399,780.00	40,024.00	439,804.00	293,769.42	146,034.58
Total Other Supplemental/At-Risk Programs	399,780.00	40,024.00	439,804.00	293,769.42	146,034.58
Total Instruction	40,472,455.30	545,639.00	41,018,094.30	37,998,163.09	3,019,931.21
Undistributed Expenditures - Instruction:					
Tuition to Other LEAs Within the State - Regular	62,421.00	32,808.00	95,229.00	78,666.30	16,562.70
Tuition to Other LEAs Within the State - Special Ed	447,319.00	82,990.00	530,309.00	495,260.51	35,048.49
Tuition to County Vocational School Districts - Regular	884,662.00	(92,899.00)	791,763.00	790,412.90	1,350.10
Tuition to County Vocational School Districts - Special Ed	103,740.00	56,132.00	159,872.00	150,270.00	9,602.00
Tuition to CSSD & Regional Day Schools	3,360,592.00	(251,775.00)	3,108,817.00	3,096,508.44	12,308.56
Tuition to Private Schools for the Disabled - Within State	543,760.00	(405,496.00)	138,264.00	138,263.20	0.80
Tuition - State Facilities	379,909.00	-	379,909.00	379,909.00	-
Total Undistributed Expenditures - Instruction	5,782,403.00	(578,240.00)	5,204,163.00	5,129,290.35	74,872.65

(Continued)

CITY OF BRIDGETON SCHOOL DISTRICT
 Required Supplementary Information
 General Fund
 Budgetary Comparison Schedule
 For the Fiscal Year Ended June 30, 2020

	Original Budget	Budget Transfers and Amendments	Final Budget	Actual	Variance Final to Actual Favorable/ (Unfavorable)
Undistributed Expenditures - Attendance and Social Work:					
Salaries of Secretarial and Clerical Assistants	\$ 292,535.00	\$ 5,944.00	\$ 298,479.00	\$ 261,622.91	\$ 36,856.09
Salaries of Drop-out Prevention Officer/Coordinators	580,285.00	(3,680.00)	576,605.00	543,812.44	32,792.56
Salaries of Family/Parent Liaison and Involvement Specialist	257,098.00	(268.00)	256,830.00	247,219.23	9,610.77
Unused Vactaion Payment to Terminated/Retired Staff	5,998.00	-	5,998.00	-	5,998.00
General Supplies	49,547.40	(2,100.00)	47,447.40	18,138.64	29,308.76
Miscellaneous Expenditures	1,800.00	-	1,800.00	1,488.90	311.10
Total Undistributed Expenditures - Attendance and Social Work	1,188,823.40	(104.00)	1,188,719.40	1,072,301.93	116,417.47
Undistributed Expenditures - Health Services:					
Salaries of Other Professional Staff	736,483.00	(104,475.00)	632,008.00	590,083.49	41,924.51
Salaries of Secretarial and Clerical Assistants	71,752.00	11,648.00	83,400.00	83,400.00	-
Other Salaries	96,895.00	(3,451.00)	93,444.00	93,443.99	0.01
Unused Sick Time Payment to Terminated/Retired Staff	7,248.00	-	7,248.00	-	7,248.00
Purchased Professional and Technical Services	437,515.00	(205,571.00)	231,944.00	231,943.62	0.38
Purchased Professional & Educational Services	-	300.00	300.00	300.00	-
Rentals	555.00	5.00	560.00	534.00	26.00
Other Purchased Services (400-500 series)	-	83,991.00	83,991.00	70,742.43	13,248.57
Travel	300.00	-	300.00	-	300.00
Miscellaneous Purchased Services	1,950.00	-	1,950.00	1,082.92	867.08
General Supplies	37,474.00	13,445.00	50,919.00	47,187.58	3,731.42
Miscellaneous Expenditures	905.00	-	905.00	590.50	314.50
Total Undistributed Expenditures - Health Services	1,391,077.00	(204,108.00)	1,186,969.00	1,119,308.53	67,660.47
Undist. Expend. - Oth. Supp. Serv. - Students - Related Serv.					
Salaries of Other Professional Staff	361,872.00	(54,525.00)	307,347.00	307,323.87	23.13
Purchased Professional - Educational Services	382,521.00	157,524.00	540,045.00	540,044.94	0.06
Misc. Purchased Services (Other Than Residential Costs)	1,000.00	865.00	1,865.00	1,865.00	-
General Supplies	10,317.00	-	10,317.00	10,049.31	267.69
Total Undist. Expend. - Oth. Supp. Serv. - Students - Related Serv.	755,710.00	103,864.00	859,574.00	859,283.12	290.88

(Continued)

CITY OF BRIDGETON SCHOOL DISTRICT
 Required Supplementary Information
 General Fund
 Budgetary Comparison Schedule
 For the Fiscal Year Ended June 30, 2020

	Original Budget	Budget Transfers and Amendments	Final Budget	Actual	Variance Final to Actual Favorable/ (Unfavorable)
Undist. Expend. - Oth. Supp. Serv. - Students - Regular					
Salaries of Other Professional Staff	\$ 2,381,958.00	\$ (84,499.50)	\$ 2,297,458.50	\$ 2,203,252.57	\$ 94,205.93
Salaries of Secretarial and Clerical Assistants	318,840.00	40,498.00	359,338.00	359,336.38	1.62
Unused Vacation Time Payment to Terminated/Retired Staff	-	3,554.00	3,554.00	3,553.88	0.12
Purchased Professional - Educational Services	11,050.00	156,658.00	167,708.00	46,875.00	120,833.00
Other Purchased Professional and Technical Services	21,000.00	(18,000.00)	3,000.00	-	3,000.00
General Supplies	95,404.00	(21,635.00)	73,769.00	67,311.46	6,457.54
Miscellaneous Expenditures	5,285.00	(1,000.00)	4,285.00	367.65	3,917.35
Total Undist. Expend. - Oth. Supp. Serv. - Students - Regular	2,861,787.00	74,375.50	2,936,162.50	2,697,202.65	238,959.85
Undist. Expend. - Other Supp. Serv. Students - Spl.					
Salaries of Other Professional Staff	1,250,055.00	10,849.00	1,260,904.00	1,260,803.77	100.23
Salaries of Secretarial and Clerical Assistants	129,627.00	(21,732.00)	107,895.00	107,894.61	0.39
Purchased Professional - Educational Services	35,000.00	6,600.00	41,600.00	23,030.60	18,569.40
Misc. Purchased Services (Other Than Residential Costs)	2,000.00	(325.00)	1,675.00	746.60	928.40
General Supplies	33,257.00	(8,868.00)	24,389.00	24,362.30	26.70
Total Undist. Expend. - Other Supp. Serv. Students - Spl	1,449,939.00	(13,476.00)	1,436,463.00	1,416,837.88	19,625.12
Undist. Expend. - Improvement of Instruction Services					
Salaries of Supervisors of Instruction	1,106,790.00	(30,076.00)	1,076,714.00	992,862.93	83,851.07
Salaries of Other Professional Staff	284,095.00	-	284,095.00	256,576.12	27,518.88
Salaries of Secretarial and Clerical Assistants	195,340.00	4,684.00	200,024.00	200,021.19	2.81
Other Salaries	110,485.00	(9,524.50)	100,960.50	77,064.70	23,895.80
Unused Vacation Time Payment to Terminated/Retired Staff	8,662.00	17,261.00	25,923.00	23,249.46	2,673.54
Unused Sick Time Payment to Terminated/Retired Staff	17,010.00	-	17,010.00	15,000.00	2,010.00
Purchased Professional - Education Services	91,900.00	8,975.00	100,875.00	56,050.00	44,825.00
Other Purchased Professional and Technical Services	56,659.00	392.00	57,051.00	57,050.19	0.81
Travel	13,700.00	(1,600.00)	12,100.00	4,834.74	7,265.26
Miscellaneous Purchased Services	13,000.00	(10,010.00)	2,990.00	2,990.00	-
General Supplies	22,135.00	(7,540.00)	14,595.00	9,531.82	5,063.18
Miscellaneous Expenditures	4,200.00	-	4,200.00	1,563.00	2,637.00
Total Undist. Expend. - Improvement of Instruction Services	1,923,976.00	(27,438.50)	1,896,537.50	1,696,794.15	199,743.35

(Continued)

CITY OF BRIDGETON SCHOOL DISTRICT
 Required Supplementary Information
 General Fund
 Budgetary Comparison Schedule
 For the Fiscal Year Ended June 30, 2020

	Original Budget	Budget Transfers and Amendments	Final Budget	Actual	Variance Final to Actual Favorable/ (Unfavorable)
Undist. Expend. - Educational Media Services/School Library					
Salaries of Other Professional Staff	\$ 673,470.00	\$ 42,024.00	\$ 715,494.00	\$ 687,965.24	\$ 27,528.76
Salaries of Technology Coordinators	844,305.00	(21,045.00)	823,260.00	814,745.96	8,514.04
Other Purchased Professional Services	2,050.00	-	2,050.00	-	2,050.00
Other Purchased Services (400-500 series)	3,700.00	-	3,700.00	-	3,700.00
General Supplies	58,466.00	3,437.00	61,903.00	43,017.48	18,885.52
Miscellaneous Expenditures	225.00	-	225.00	-	225.00
Total Undist. Expend. - Educ. Media Services/School Library	1,589,641.00	24,048.00	1,613,689.00	1,551,208.30	62,480.70
Undist. Expend. - Instructional Staff Training Services					
Purchased Professional - Educational Service	4,250.00	(300.00)	3,950.00	1,625.00	2,325.00
Travel	8,084.00	-	8,084.00	339.97	7,744.03
General Supplies	1,638.00	-	1,638.00	-	1,638.00
Total Undist. Expend. - Instructional Staff Training Services	23,077.00	(500.00)	22,577.00	5,167.97	17,409.03
Undist. Expend. - Supp. Serv. - General Admin.					
Salaries of Other Professional Staff	598,198.00	(22,692.00)	575,506.00	504,031.44	71,474.56
Salaries of Secretarial and Clerical Assistants	327,717.00	-	327,717.00	300,489.40	27,227.60
Other Salaries	3,442.00	-	3,442.00	3,245.00	197.00
Unused Vacation Time Payment to Terminated/Retired Staff	6,024.00	(6,024.00)	-	-	-
Unused Sick Time Payment to Terminated/Retired Staff	15,720.00	(15,720.00)	-	-	-
Legal Services	204,404.00	(5,570.00)	198,834.00	196,880.92	1,953.08
Audit Fees	65,830.00	-	65,830.00	65,830.00	-
Architect's Fees	45,500.00	71,507.00	117,007.00	117,006.38	0.62
Other Purchased Professional Services	36,264.00	(19,757.00)	16,507.00	9,850.00	6,657.00
Communications/Telephone	200,474.00	(49,800.00)	150,674.00	112,891.50	37,782.50
Board of Ed. Other Purchased Services	8,000.00	800.00	8,800.00	2,109.80	6,690.20
Miscellaneous Purchased Services	336,484.00	13,257.00	349,741.00	344,899.59	4,841.41
General Supplies	95,831.00	(7,144.00)	88,687.00	62,734.17	25,952.83
Board of Ed. In-House Training/Meeting Supplies	3,400.00	-	3,400.00	1,935.92	1,464.08
Judgments Against The School District	18,543.00	256,457.00	275,000.00	275,000.00	-
Miscellaneous Expenditures	14,595.00	(6,056.00)	8,539.00	5,557.70	2,981.30
Board of Ed. Membership Dues and Fees	40,165.00	(2,970.00)	37,195.00	32,618.95	4,576.05
Total Undist. Expend. - Supp. Serv. - General Admin.	2,095,803.00	192,288.00	2,288,091.00	2,087,677.53	200,413.47

(Continued)

CITY OF BRIDGETON SCHOOL DISTRICT
 Required Supplementary Information
 General Fund
 Budgetary Comparison Schedule
 For the Fiscal Year Ended June 30, 2020

	Original Budget	Budget Transfers and Amendments	Final Budget	Actual	Variance Final to Actual Favorable/ (Unfavorable)
Undist. Expend. - Support Serv. - School Administration					
Salaries of Principals/Assistant Principals/Program Directors	\$ 2,193,405.00	\$ 37,837.00	\$ 2,231,242.00	\$ 2,200,598.68	\$ 30,643.32
Salaries of Secretarial and Clerical Assistants	509,183.00	(8,092.00)	501,091.00	479,380.12	21,710.88
Unused Vacation Payment to Terminated/Retired Staff	14,972.00	-	14,972.00	7,519.40	7,452.60
Unused Sick Payment to Terminated/Retired Staff	5,454.00	-	5,454.00	163.80	5,290.20
Purchased Professional and Technical Services	145,722.00	(3,722.00)	142,000.00	55,334.75	86,665.25
General Supplies	153,967.12	(15,483.00)	138,484.12	98,798.65	39,685.47
Miscellaneous Expenditures	8,506.00	-	8,506.00	2,008.89	6,497.11
Total Undist. Expend. - Support Serv. - School Administration	3,152,132.12	19,762.00	3,171,894.12	2,933,274.38	238,619.74
Undistributed Expenditures - Central Services					
Salaries of Other Professional Staff	535,235.00	8,693.00	543,928.00	528,201.62	15,726.38
Salaries of Secretarial and Clerical Assistants	627,155.00	15,535.00	642,690.00	638,773.74	3,916.26
Postage Meter Lease/Rental	1,715.00	-	1,715.00	-	1,715.00
Other Purchased Services (400-500 series)	18,000.00	(3,000.00)	15,000.00	11,123.14	3,876.86
General Supplies	25,000.00	3,000.00	28,000.00	21,757.97	6,242.03
Miscellaneous Expenditures	13,272.00	-	13,272.00	7,855.74	5,416.26
Total Undist. Expend. - Central Services	1,231,137.00	48,528.00	1,279,665.00	1,231,061.13	48,603.87
Undistributed Expenditures - Admin. Info. Tech.					
Salaries of Other Professional Staff	499,544.00	(31,634.00)	467,910.00	419,646.06	48,263.94
Rental of Land, Building & Other than Lease Purchases	242,085.00	-	242,085.00	242,084.70	0.30
General Supplies	124,200.00	1,200.00	125,400.00	122,903.81	2,496.19
Total Undist. Expend. - Admin. Info. Tech.	985,408.00	(29,972.00)	955,436.00	903,681.68	51,754.32
Undist. Expend. - Required Maintenance for School Facilities					
Cleaning, Repair, and Maintenance Services	406,335.50	(7,400.00)	398,935.50	247,603.24	151,332.26
General Supplies	167,965.00	4,900.00	172,865.00	113,867.20	58,997.80
Total Undist. Expend. - Required Maint. for School Facilities	574,300.50	(2,500.00)	571,800.50	361,470.44	210,330.06

(Continued)

CITY OF BRIDGETON SCHOOL DISTRICT
 Required Supplementary Information
 General Fund
 Budgetary Comparison Schedule
 For the Fiscal Year Ended June 30, 2020

	Original Budget	Budget Transfers and Amendments	Final Budget	Actual	Variance Final to Actual Favorable/ (Unfavorable)
Undist. Expend. - Other Oper. & Maint. Of Plant					
Salaries of Secretarial and Clerical Assistants	\$ 49,579.00	\$ 462.00	\$ 50,041.00	\$ 50,040.02	\$ 0.98
Unused Vacation Time Payment to Terminated/Retired Staff	6,737.00	6,207.00	12,944.00	11,235.68	1,708.32
Unused Sick Time Payment to Terminated/Retired Staff	10,505.00	348.00	10,853.00	5,426.25	5,426.75
Purchased Professional and Technical Services	150,241.00	(75,673.00)	74,568.00	8,017.58	66,550.42
Cleaning, Repair and Maintenance Services	141,700.00	-	141,700.00	118,532.11	23,167.89
Rental of Land, Building & Other than Lease Purchases	302,608.00	-	302,608.00	284,668.00	17,940.00
Other Purchased Property Services	137,287.00	(30,000.00)	107,287.00	92,903.03	14,383.97
Insurance	473,173.00	39,499.00	512,672.00	512,671.89	0.11
Miscellaneous Purchased Services	2,000.00	-	2,000.00	450.00	1,550.00
General Supplies	251,500.00	-	251,500.00	215,283.11	36,216.89
Energy – Natural Gas	345,856.00	(83,418.00)	262,438.00	262,437.07	0.93
Energy – Electricity	1,225,946.00	86,666.00	1,312,612.00	1,312,611.30	0.70
Fuel - Oil	21,096.00	(21,096.00)	-	-	-
Gasoline	48,170.00	(15,786.00)	32,384.00	32,383.27	0.73
Miscellaneous Expenditures	2,500.00	-	2,500.00	830.00	1,670.00
Total Undist. Expend. - Other Oper. & Maint. Of Plant	6,383,985.00	(111,246.00)	6,272,739.00	5,965,727.52	307,011.48
Undist. Expend. - Care and Upkeep of Grounds					
Cleaning, Repair and Maintenance Services	74,800.00	400.00	75,200.00	75,200.00	-
General Supplies	24,000.00	(400.00)	23,600.00	5,566.67	18,033.33
Total Undist. Expend. - Care and Upkeep of Grounds	98,800.00	-	98,800.00	80,766.67	18,033.33
Undist. Expend. - Security					
Other Salaries	1,251,479.00	78,971.00	1,330,450.00	1,203,359.98	127,090.02
Unused Sick Payment to Terminated/Retired Staff	1,240.00	-	1,240.00	-	1,240.00
Cleaning, Repair and Maintenance Services	53,337.00	-	53,337.00	29,925.62	23,411.38
General Supplies	24,755.00	-	24,755.00	15,796.37	8,958.63
Total Undist. Expend. - Security	1,331,811.00	78,971.00	1,410,782.00	1,249,081.97	161,700.03
Total Undist. Expend. - Oper. & Maint. Of Plant	8,388,896.50	(34,775.00)	8,354,121.50	7,657,046.60	697,074.90

(Continued)

CITY OF BRIDGETON SCHOOL DISTRICT
 Required Supplementary Information
 General Fund
 Budgetary Comparison Schedule
 For the Fiscal Year Ended June 30, 2020

	Original Budget	Budget Transfers and Amendments	Final Budget	Actual	Variance Final to Actual Favorable/ (Unfavorable)
Undist. Expend. - Student Transportation Serv.					
Salaries of Non-Instructional Aides	\$ 88,386.00	\$ 14,703.00	\$ 103,089.00	\$ 103,088.52	\$ 0.48
Salaries for Pupil Transport. (Bet. Home & School) - Reg.	1,102,010.00	40,481.00	1,142,491.00	1,142,490.10	0.90
Salaries for Pupil Transport. (Bet. Home & School) - Spl. Ed.	151,488.00	(35,062.00)	116,426.00	116,426.00	-
Salaries for Pupil Transport. (Other Than Bet. Home & Sch)	287,894.00	(35,926.00)	251,968.00	251,798.90	169.10
Unused Sick Time Payment to Terminated/Retired Staff	2,970.00	(1,115.00)	1,855.00	1,855.00	-
Cleaning, Repair, and Maintenance Services	205,250.00	35,861.00	241,111.00	223,632.22	17,478.78
Contract Serv - Aid In Lieu of Payment for Non Public Stud	42,000.00	27,000.00	69,000.00	68,188.85	811.15
Contract Serv - Aid In Lieu of Payment for Charter Students	20,000.00	(4,500.00)	15,500.00	15,500.00	-
Contract Serv - Aid In Lieu of Payment for Choice Students	20,000.00	(5,000.00)	15,000.00	15,000.00	-
Contract Serv (Bet. Home & School) - Vendors	104,500.00	(72,001.00)	32,499.00	32,498.96	0.04
Contract Serv (Other than Bet. Home & School) - Vendors	65,100.00	25,153.00	90,253.00	51,574.93	38,678.07
Contract Serv (Between Home and Sch) - Joint Agrmts	497,161.00	342,846.00	840,007.00	802,456.27	37,550.73
Contract Serv (Spl. Ed. Students) - Vendors	32,000.00	19,840.00	51,840.00	28,365.00	23,475.00
Contract Serv (Spl. Ed. Students) - Joint Agrmt	1,695,376.00	705,741.00	2,401,117.00	2,377,311.20	23,805.80
Miscellaneous Purchased Services - Transportation	131,595.00	4,133.00	135,728.00	135,465.20	262.80
General Supplies	8,750.00	(707.00)	8,043.00	8,041.63	1.37
Transportation Supplies	163,890.00	(27,200.00)	136,690.00	114,249.00	22,441.00
Miscellaneous Expenditures	5,000.00	5,251.00	10,251.00	10,028.21	222.79
Total Undist. Expend. - Student Transportation Serv.	4,724,788.00	1,039,498.00	5,764,286.00	5,599,387.80	164,898.20
UNALLOCATED BENEFITS					
Social Security Contributions	1,049,056.00	52,636.00	1,101,692.00	1,077,223.13	24,468.87
Other Retirement Contributions - Regular	2,273,850.00	(18,219.00)	2,255,631.00	2,235,738.94	19,892.06
Workmen's Compensation	1,226,151.00	(177,606.00)	1,048,545.00	999,730.56	48,814.44
Health Benefits	18,815,876.00	(956,042.00)	17,859,834.00	15,089,921.04	2,769,912.96
Tuition Reimbursement	264,851.00	(120,299.00)	144,552.00	82,774.65	61,777.35
Other	591,500.00	9,000.00	600,500.00	597,000.00	3,500.00
TOTAL UNALLOCATED BENEFITS	24,221,284.00	(1,210,530.00)	23,010,754.00	20,082,388.32	2,928,365.68
On-Behalf Contributions					
TPAF Post Retirement Medical (On-Behalf - Non-Budgeted)				3,100,738.00	(3,100,738.00)
Teacher's Pension & Annuity Fund (On-Behalf-Non-Budgeted)				8,211,024.00	(8,211,024.00)
TPAF Long-Term Disability Insurance (On-Behalf - Non-Budgeted)				7,716.00	(7,716.00)
Reimbursed TPAF Social Security (Non-Budgeted)				3,125,452.61	(3,125,452.61)
TPAF Non-Contributory Insurance (On-Behalf-Non-Budgeted)				147,173.00	(147,173.00)
TOTAL ON-BEHALF CONTRIBUTIONS	-	-	-	14,592,103.61	(14,592,103.61)

(Continued)

CITY OF BRIDGETON SCHOOL DISTRICT
 Required Supplementary Information
 General Fund
 Budgetary Comparison Schedule
 For the Fiscal Year Ended June 30, 2020

	Original Budget	Budget Transfers and Amendments	Final Budget	Actual	Variance Final to Actual Favorable/ (Unfavorable)
TOTAL PERSONAL SERVICES - EMPLOYEE BENEFITS	\$ 24,221,284.00	\$ (1,210,530.00)	\$ 23,010,754.00	\$ 34,674,491.93	\$ (11,663,737.93)
TOTAL UNDISTRIBUTED EXPENDITURES	61,765,882.02	(596,780.00)	61,169,102.02	70,634,015.93	(9,464,913.91)
Interest Deposit to Maintenance Reserve	9,000.00	-	9,000.00	-	9,000.00
TOTAL GENERAL CURRENT EXPENSE	102,247,337.32	(51,141.00)	102,196,196.32	108,632,179.02	(6,435,982.70)
CAPITAL OUTLAY					
Interest Deposit to Capital Reserve	7,000.00	-	7,000.00	-	7,000.00
Equipment					
Regular Programs - Instruction:					
Grades 9-12	25,800.00	27,000.00	52,800.00	28,603.94	24,196.06
Special Education - Instruction:					
Resource Room/Resource Center	4,300.00	-	4,300.00		4,300.00
Undistributed Expenditures:					
Custodial Services Equipment	41,993.00	-	41,993.00	39,659.91	2,333.09
Security	102,250.00	-	102,250.00	94,599.28	7,650.72
Total Equipment	486,838.00	55,841.00	542,679.00	483,648.11	59,030.89
Facilities Acquisition and Construction Services					
Architectural/Engineering Services	74,875.00	7,500.00	82,375.00	63,976.56	18,398.44
Construction Services	898,431.00	66,888.00	965,319.00	747,727.51	217,591.49
Total Facilities Acquisition and Construction Services	973,306.00	74,388.00	1,047,694.00	811,704.07	235,989.93
TOTAL CAPITAL OUTLAY	1,467,144.00	130,229.00	1,597,373.00	1,295,352.18	302,020.82
Transfer of Funds to Charter Schools	2,333,049.00	-	2,333,049.00	1,409,902.00	923,147.00
TOTAL EXPENDITURES	106,047,530.32	79,088.00	106,126,618.32	111,337,433.20	(5,210,814.88)

(Continued)

CITY OF BRIDGETON SCHOOL DISTRICT
 Required Supplementary Information
 General Fund
 Budgetary Comparison Schedule
 For the Fiscal Year Ended June 30, 2020

	Original Budget	Budget Transfers and Amendments	Final Budget	Actual	Variance Final to Actual Favorable/ (Unfavorable)
Excess (Deficiency) of Revenues Over (Under) Expenditures	\$ (10,042,665.32)	\$ (79,088.00)	\$ (10,121,753.32)	\$ 113,708.88	\$ 10,235,462.20
Other Financing Sources (Uses):					
Operating Transfers Out:					
Contribution to SSB (School Based Budgeting) - General Fund	(56,743,830.00)	-	(56,743,830.00)	(53,816,108.61)	2,927,721.39
Local Contribution - Transfer to Special Revenue Fund	(309,275.00)	-	(309,275.00)	(309,275.00)	-
Contribution to Student Activities Fund	(12,000.00)	-	(12,000.00)	(12,000.00)	-
Contribution to Student Athletics Fund	(66,500.00)	4,700.00	(61,800.00)	(61,800.00)	-
Contribution to SSB (School Based Budgeting) - Special Revenue Fund	1,934,439.00	-	1,934,439.00	1,827,496.20	(106,942.80)
Contribution to SSB (School Based Budgeting) - General Fund	56,743,830.00	-	56,743,830.00	53,816,108.61	(2,927,721.39)
Total Other Financing Sources (Uses)	1,546,664.00	4,700.00	1,551,364.00	1,444,421.20	(106,942.80)
Excess (Deficiency) of Revenues and Other Financing Sources Over (Under) Expenditures and Other Financing Uses	(8,496,001.32)	(74,388.00)	(8,570,389.32)	1,558,130.08	10,128,519.40
Fund Balance, July 1	19,783,129.56	-	19,783,129.56	19,783,129.56	-
Fund Balance, June 30	<u>\$ 11,287,128.24</u>	<u>\$ (74,388.00)</u>	<u>\$ 11,212,740.24</u>	<u>\$ 21,341,259.64</u>	<u>\$ 10,128,519.40</u>
Recapitulation:					
Fund Balances:					
Restricted:					
Maintenance Reserve				\$ 4,543,351.25	
Capital Reserve				2,691,544.63	
Legally Restricted - Excess Surplus Designated for Subsequent Year's Expenditures				3,992,527.26	
Excess Surplus				4,806,692.73	
Assigned:					
Designated for Subsequent Year's Expenditures				2,891,327.74	
Other Purposes - Funds 11 - 13				272,264.27	
Other Purposes - Fund 15				9,824.59	
Unassigned				<u>2,133,727.17</u>	
				21,341,259.64	
Reconciliation to Governmental Funds Statements (GAAP):					
June State Aid Payments Not Recognized on GAAP Basis				<u>(8,983,090.00)</u>	
				<u>\$ 12,358,169.64</u>	

CITY OF BRIDGETON SCHOOL DISTRICT
 Required Supplementary Information
 Combining Schedule of Revenues, Expenditures and Changes in Fund Balance
 Budget and Actual
 For the Fiscal Year Ended June 30, 2020

	ORIGINAL BUDGET			BUDGET TRANSFERS & AMENDMENTS			FINAL BUDGET			ACTUAL		
	Operating Fund Fund 11 - 13	Blended Resource Fund 15	Total General Fund	Operating Fund Fund 11 - 13	Blended Resource Fund 15	Total General Fund	Operating Fund Fund 11 - 13	Blended Resource Fund 15	Total General Fund	Operating Fund Fund 11 - 13	Blended Resource Fund 15	Total General Fund
REVENUES:												
Local Sources:												
Local Tax Levy	\$ 3,694,291.00		\$ 3,694,291.00				\$ 3,694,291.00		\$ 3,694,291.00	\$ 3,694,291.00		\$ 3,694,291.00
Tuition	401,481.00		401,481.00				401,481.00		401,481.00	323,235.09		323,235.09
Interest Earned on Maintenance Reserve	9,000.00		9,000.00				9,000.00		9,000.00			
Interest Earned on Capital Reserve Funds	7,000.00		7,000.00				7,000.00		7,000.00	3,400.00		3,400.00
Miscellaneous	307,000.00		307,000.00				307,000.00		307,000.00	918,532.44		918,532.44
Total - Local Sources	4,418,772.00	-	4,418,772.00	-	-	-	4,418,772.00	-	4,418,772.00	4,939,458.53	-	4,939,458.53
State Sources:												
Categorical Special Education Aid	4,870,215.00		4,870,215.00				4,870,215.00		4,870,215.00	4,870,215.00		4,870,215.00
Educational Adequacy Aid	3,901,078.00		3,901,078.00				3,901,078.00		3,901,078.00	3,901,078.00		3,901,078.00
Equalization Aid	78,882,015.00		78,882,015.00				78,882,015.00		78,882,015.00	78,882,015.00		78,882,015.00
Security Aid	2,711,965.00		2,711,965.00				2,711,965.00		2,711,965.00	2,711,965.00		2,711,965.00
Transportation Aid	1,037,407.00		1,037,407.00				1,037,407.00		1,037,407.00	1,037,407.00		1,037,407.00
Extraordinary Special Education Aid										229,185.00		229,185.00
TPAF Post Retirement Medical (On-Behalf - Non-Budgeted)										3,100,738.00		3,100,738.00
Teacher's Pension & Annuity Fund (On-Behalf-Non-Budgeted)										8,211,024.00		8,211,024.00
TPAF Long-Term Disability Insurance (On-Behalf - Non-Budgeted)										7,716.00		7,716.00
TPAF Non-Contributory Insurance (On-Behalf-Non-Budgeted)										147,173.00		147,173.00
Reimbursed TPAF Social Security (Non-Budgeted)										3,125,452.61		3,125,452.61
Total State Sources	91,402,680.00	-	91,402,680.00	-	-	-	91,402,680.00	-	91,402,680.00	106,223,968.61	-	106,223,968.61
Federal Sources:												
Medicaid Reimbursement	183,413.00		183,413.00				183,413.00		183,413.00	287,714.94		287,714.94
Total - Federal Sources	183,413.00	-	183,413.00	-	-	-	183,413.00	-	183,413.00	287,714.94	-	287,714.94
Total Revenues	96,004,865.00	-	96,004,865.00	-	-	-	96,004,865.00	-	96,004,865.00	111,451,142.08	-	111,451,142.08
EXPENDITURES:												
REGULAR PROGRAMS - INSTRUCTION												
Regular Programs - Instruction												
Kindergarten - Salaries of Teachers	156,906.00	\$ 948,722.00	1,105,628.00	\$ (156,906.00)	\$ 57,093.00	\$ (99,813.00)		\$ 1,005,815.00	1,005,815.00		\$ 965,424.38	965,424.38
Kindergarten- Unused Sick Time Payment to Terminated/Retired Staff	30,552.00		30,552.00				30,552.00		30,552.00			
Grades 1-5 - Salaries of Teachers		8,638,151.00	8,638,151.00		8,586.00	8,586.00		8,646,737.00	8,646,737.00		8,368,203.95	8,368,203.95
Grades 1-5 - Unused Sick Time Payment to Terminated/Retired Staff	31,680.00		31,680.00				31,680.00		31,680.00	14,880.00		14,880.00
Grades 6-8 - Salaries of Teachers	1,645,480.00	5,274,673.00	6,920,153.00	(297,405.00)	(39,722.00)	(337,127.00)	1,348,075.00	5,234,951.00	6,583,026.00	1,294,119.61	4,985,233.60	6,279,353.21
Grades 6-8 - Unused Sick Time Payment to Terminated/Retired Staff	17,500.00		17,500.00	(3,717.00)		(3,717.00)	13,783.00		13,783.00			
Grades 9-12 - Salaries of Teachers	431,967.00	5,719,249.00	6,151,216.00	(12,400.00)	(12,484.00)	(24,884.00)	419,567.00	5,706,765.00	6,126,332.00	419,388.00	5,674,051.58	6,093,439.58
Grades 9-12 - Unused Sick Time Payment to Terminated/Retired Staff	9,120.00		9,120.00				9,120.00		9,120.00			
Regular Programs - Home Instruction:												
Salaries of Teachers	248,421.00		248,421.00	(7,678.00)		(7,678.00)	240,743.00		240,743.00	120,360.39		120,360.39
Other Salaries for Instruction	34,396.00		34,396.00	(1,500.00)		(1,500.00)	32,896.00		32,896.00	18,309.00		18,309.00
Purchased Professional-Educational Services	47,177.00		47,177.00				47,177.00		47,177.00	45,606.50		45,606.50
General Supplies	3,440.00		3,440.00				3,440.00		3,440.00	1,500.33		1,500.33
Regular Programs - Undistributed Instruction												
Other Salaries for Instruction	105,000.00	592,922.00	697,922.00	(105,000.00)	(19,476.00)	(124,476.00)		573,446.00	573,446.00		543,738.60	543,738.60
Unused Sick Time Payment to Terminated/Retired Staff	5,040.00		5,040.00				5,040.00		5,040.00			
Purchased Professional & Educational Services	1,543,781.00	254,792.00	1,798,573.00	(32,013.00)	28,951.00	(3,062.00)	1,511,768.00	283,743.00	1,795,511.00	1,511,292.67	253,867.00	1,765,159.67
Cleaning, Repair, and Maintenance Services	10,500.00		10,500.00				10,500.00		10,500.00	8,581.14		8,581.14
Rentals	464,371.00	121,853.00	586,224.00				464,371.00	121,853.00	586,224.00	464,370.75	92,536.15	556,906.90
Other Purchased Services (400-500 series)	450.00		450.00				450.00		450.00			
Travel		3,036.00	3,036.00					3,036.00	3,036.00		2,150.28	2,150.28
General Supplies	399,629.00	971,551.00	1,371,180.00	791,299.00	17,134.00	808,433.00	1,190,928.00	988,685.00	2,179,613.00	1,129,260.52	875,401.89	2,004,662.41
Textbooks	1,327.00	188,122.00	189,449.00		(43,850.00)	(43,850.00)	1,327.00		144,272.00	145,599.00	1,274.37	128,554.56
Miscellaneous Expenditures	14,630.00	63,484.00	78,114.00	(1,365.00)	(5,703.00)	(7,068.00)	13,265.00	57,781.00	71,046.00	2,010.00	22,984.92	24,994.92
TOTAL REGULAR PROGRAMS - INSTRUCTION	5,201,367.00	22,776,555.00	27,977,922.00	173,315.00	(9,471.00)	163,844.00	5,374,682.00	22,767,084.00	28,141,766.00	5,030,953.28	21,910,872.54	26,941,825.82

(Continued)

CITY OF BRIDGETON SCHOOL DISTRICT
 Required Supplementary Information
 Combining Schedule of Revenues, Expenditures and Changes in Fund Balance
 Budget and Actual
 For the Fiscal Year Ended June 30, 2020

	ORIGINAL BUDGET			BUDGET TRANSFERS & AMENDMENTS			FINAL BUDGET			ACTUAL		
	Operating Fund Fund 11 - 13	Blended Resource Fund 15	Total General Fund	Operating Fund Fund 11 - 13	Blended Resource Fund 15	Total General Fund	Operating Fund Fund 11 - 13	Blended Resource Fund 15	Total General Fund	Operating Fund Fund 11 - 13	Blended Resource Fund 15	Total General Fund
SPECIAL EDUCATION - INSTRUCTION												
Cognitive Mild:												
Salaries of Teachers		\$ 532,296.00	\$ 532,296.00		\$ (56,000.00)	\$ (56,000.00)		\$ 476,296.00	\$ 476,296.00		\$ 423,117.84	\$ 423,117.84
Other Salaries for Instruction		237,423.00	237,423.00					237,423.00	237,423.00		174,790.00	174,790.00
Unused Sick Time Payment to Terminated/Retired Staff	\$ 3,570.00		3,570.00	\$ 147.00		147.00	\$ 3,717.00		3,717.00	\$ 3,717.00		3,717.00
General Supplies	560.00	36,291.00	36,851.00		3,000.00	3,000.00	560.00	39,291.00	39,851.00		28,084.58	28,084.58
Textbooks	1,000.00	2,376.00	3,376.00	(1,000.00)		(1,000.00)		2,376.00	2,376.00		727.00	727.00
Miscellaneous Expenditures		1,500.00	1,500.00					1,500.00	1,500.00		1,290.46	1,290.46
Total Cognitive Mild	5,130.00	809,886.00	815,016.00	(853.00)	(53,000.00)	(53,853.00)	4,277.00	756,886.00	761,163.00	3,717.00	628,009.88	631,726.88
Cognitive Moderate:												
Salaries of Teachers		134,134.00	134,134.00					134,134.00	134,134.00		134,086.60	134,086.60
Other Salaries for Instruction		149,989.00	149,989.00		7,613.00	7,613.00		157,602.00	157,602.00		124,750.62	124,750.62
General Supplies	200.00	8,612.00	8,812.00				200.00	8,612.00	8,812.00		3,736.82	3,736.82
Textbooks		500.00	500.00					500.00	500.00			
Miscellaneous Expenditures		650.00	650.00					650.00	650.00		330.00	330.00
Total Cognitive Moderate	200.00	294,385.00	294,585.00	-	7,613.00	7,613.00	200.00	301,998.00	302,198.00	-	262,986.39	262,986.39
Learning and/or Language Disabilities:												
Salaries of Teachers		529,943.00	529,943.00		66,673.00	66,673.00		596,616.00	596,616.00		557,619.07	557,619.07
Other Salaries for Instruction		215,534.00	215,534.00		6,802.00	6,802.00		222,336.00	222,336.00		211,995.25	211,995.25
Unused Sick Payments to Terminated/Retired Staff	336.00		336.00				336.00		336.00			
General Supplies	1,000.00	34,410.00	35,410.00		1,425.00	1,425.00	1,000.00	35,835.00	36,835.00	835.95	24,410.44	25,246.39
Textbooks	1,000.00	1,940.00	2,940.00	(1,000.00)	(1,425.00)	(2,425.00)		515.00	515.00		514.94	514.94
Miscellaneous Expenditures		3,000.00	3,000.00					3,000.00	3,000.00		359.60	359.60
Total Learning and/or Language Disabilities	2,336.00	784,827.00	787,163.00	(1,000.00)	73,475.00	72,475.00	1,336.00	858,302.00	859,638.00	835.95	794,899.30	795,735.25
Behavioral Disabilities:												
Salaries of Teachers	58,431.00	227,718.00	286,149.00	(4,792.00)	3,921.00	(871.00)	53,639.00	231,639.00	285,278.00	23,153.20	231,639.00	254,792.20
Other Salaries for Instruction		67,269.00	67,269.00		(10,041.00)	(10,041.00)		57,228.00	57,228.00		57,227.53	57,227.53
General Supplies	300.00	6,500.00	6,800.00				300.00	6,500.00	6,800.00		1,853.49	1,853.49
Textbooks	200.00	2,112.00	2,312.00				200.00	2,112.00	2,312.00		542.00	542.00
Miscellaneous Expenditures		750.00	750.00					750.00	750.00		94.00	94.00
Total Behavioral Disabilities	58,931.00	304,349.00	363,280.00	(4,792.00)	(6,120.00)	(10,912.00)	54,139.00	298,229.00	352,368.00	23,153.20	291,356.02	314,509.22
Multiple Disabilities:												
Salaries of Teachers		442,886.00	442,886.00		192,471.00	192,471.00		635,357.00	635,357.00		577,479.68	577,479.68
Other Salaries for Instruction		433,502.00	433,502.00		74,122.00	74,122.00		507,624.00	507,624.00		419,164.63	419,164.63
General Supplies	1,500.00	16,193.00	17,693.00		3,175.00	3,175.00	1,500.00	19,368.00	20,868.00	1,205.76	11,742.45	12,948.21
Textbooks	847.00	3,600.00	4,447.00				847.00	3,600.00	4,447.00		414.79	414.79
Miscellaneous Expenditures		1,010.00	1,010.00		400.00	400.00		1,410.00	1,410.00		217.00	217.00
Total Multiple Disabilities	2,347.00	897,191.00	899,538.00	-	270,168.00	270,168.00	2,347.00	1,167,359.00	1,169,706.00	1,205.76	1,009,018.55	1,010,224.31
Resource Room/Resource Center:												
Salaries of Teachers	82,678.00	2,304,217.00	2,386,895.00	52,798.00	91,807.00	144,605.00	135,476.00	2,396,024.00	2,531,500.00	132,057.67	2,289,968.65	2,422,026.32
Other Salaries for Instruction	66,106.00	92,051.00	158,157.00	(2,000.00)	29,492.00	27,492.00	64,106.00	121,543.00	185,649.00	63,618.42	102,095.54	165,713.96
Unused Sick Time Payment to Terminated/Retired Staff	4,200.00		4,200.00				4,200.00		4,200.00			
General Supplies		23,486.00	23,486.00					23,486.00	23,486.00		13,211.88	13,211.88
Textbooks		1,867.00	1,867.00					1,867.00	1,867.00		542.00	542.00
Miscellaneous Expenditures		1,450.00	1,450.00					1,450.00	1,450.00		853.76	853.76
Total Resource Room/Resource Center	152,984.00	2,426,021.00	2,579,005.00	50,798.00	121,299.00	172,097.00	203,782.00	2,547,320.00	2,751,102.00	195,676.09	2,406,671.83	2,602,347.92
Autism:												
Salaries of Teachers		60,680.00	60,680.00		(60,680.00)	(60,680.00)						
Other Salaries for Instruction		28,915.00	28,915.00		(28,915.00)	(28,915.00)						
General Supplies		3,175.00	3,175.00		(3,175.00)	(3,175.00)						
Other Objects		400.00	400.00		(400.00)	(400.00)						
Total Autism	-	93,170.00	93,170.00	-	(93,170.00)	(93,170.00)	-	-	-	-	-	-

(Continued)

CITY OF BRIDGETON SCHOOL DISTRICT
 Required Supplementary Information
 Combining Schedule of Revenues, Expenditures and Changes in Fund Balance
 Budget and Actual
 For the Fiscal Year Ended June 30, 2020

	ORIGINAL BUDGET			BUDGET TRANSFERS & AMENDMENTS			FINAL BUDGET			ACTUAL		
	Operating Fund Fund 11 - 13	Blended Resource Fund 15	Total General Fund	Operating Fund Fund 11 - 13	Blended Resource Fund 15	Total General Fund	Operating Fund Fund 11 - 13	Blended Resource Fund 15	Total General Fund	Operating Fund Fund 11 - 13	Blended Resource Fund 15	Total General Fund
Preschool Disabilities - Full Time:												
Salaries of Teachers	\$ 167,902.00		\$ 167,902.00	\$ (2,216.00)		\$ (2,216.00)	\$ 165,686.00		\$ 165,686.00	\$ 165,686.00		\$ 165,686.00
General Supplies	3,000.00		3,000.00				3,000.00		3,000.00	2,108.65		2,108.65
Total Preschool Disabilities - Part Full	170,902.00	-	170,902.00	(2,216.00)	-	(2,216.00)	168,686.00	-	168,686.00	167,794.65	-	167,794.65
Home Instruction:												
Salaries of Teachers	36,000.00		36,000.00	20,135.00		20,135.00	56,135.00		56,135.00	53,802.50		53,802.50
Total Home Instruction	36,000.00	-	36,000.00	20,135.00	-	20,135.00	56,135.00	-	56,135.00	53,802.50	-	53,802.50
TOTAL SPECIAL EDUCATION - INSTRUCTION	428,830.00	\$ 5,609,829.00	6,038,659.00	62,072.00	\$ 320,265.00	382,337.00	490,902.00	\$ 5,930,094.00	6,420,996.00	446,185.15	\$ 5,392,941.97	5,839,127.12
Basic Skills/Remedial:												
Salaries of Teachers		305,709.00	305,709.00		(71,270.00)	(71,270.00)		234,439.00	234,439.00		142,351.00	142,351.00
General Supplies		26,321.00	26,321.00					26,321.00	26,321.00		3,171.83	3,171.83
Textbooks		900.00	900.00					900.00	900.00		900.00	900.00
Total Basic Skills/Remedial		333,930.00	333,930.00		(71,270.00)	(71,270.00)		262,660.00	262,660.00		146,422.83	146,422.83
Bilingual Education:												
Salaries of Teachers		3,928,282.00	3,928,282.00		(38,753.00)	(38,753.00)		3,889,529.00	3,889,529.00		3,461,246.25	3,461,246.25
Other Salaries for Instruction		252,100.00	252,100.00		20,610.00	20,610.00		272,710.00	272,710.00		238,793.57	238,793.57
Unused Sick Time Payment to Terminated/Retired Staff	18,960.00		18,960.00				18,960.00		18,960.00			
General Supplies	63,806.00	388,420.00	452,226.00		(3,465.00)	(3,465.00)	63,806.00	384,955.00	448,761.00	56,299.77	235,182.39	291,482.16
Textbooks	25,058.00	26,916.00	51,974.00		515.00	515.00	25,058.00	27,431.00	52,489.00	6,347.28	22,661.08	29,008.36
Miscellaneous Expenditures		23,375.00	23,375.00					23,375.00	23,375.00		8,406.05	8,406.05
Total Bilingual Education	107,824.00	4,620,833.00	4,728,657.00	-	(21,093.00)	(21,093.00)	107,824.00	4,599,740.00	4,707,564.00	62,647.05	3,967,343.99	4,029,991.04
School Sponsored Co- and Extra-Curricular Activities												
Salaries	461,947.00		461,947.00				461,947.00		461,947.00	321,573.07		321,573.07
Miscellaneous Purchased Services	1,100.00	6,301.50	7,401.50		2,100.00	2,100.00	1,100.00	8,401.50	9,501.50	900.00	3,169.50	4,069.50
General Supplies	2,000.00	2,760.00	4,760.00				2,000.00	2,760.00	4,760.00	1,265.00	1,587.01	2,852.01
Miscellaneous Expenditures	11,730.00	30,983.00	42,713.00		(2,817.00)	(2,817.00)	11,730.00	28,166.00	39,896.00	2,285.41	770.00	3,055.41
Total School Sponsored Co- and Extra-Curricular Activities	476,777.00	40,044.50	516,821.50	-	(717.00)	(717.00)	476,777.00	39,327.50	516,104.50	326,023.48	5,526.51	331,549.99
School Sponsored Athletics:												
Salaries	270,000.00		270,000.00				270,000.00		270,000.00	265,215.60		265,215.60
General Supplies	41,989.00		41,989.00	1,500.00		1,500.00	43,489.00		43,489.00	42,098.54		42,098.54
Miscellaneous Expenditures	1,191.00		1,191.00				1,191.00		1,191.00			
Total School Sponsored Athletics	313,180.00	-	313,180.00	1,500.00	-	1,500.00	314,680.00	-	314,680.00	307,314.14	-	307,314.14
Before/After School Programs:												
Salaries		56,264.00	56,264.00		52,328.00	52,328.00		108,592.00	108,592.00		45,567.53	45,567.53
Salaries of Teachers		52,748.00	52,748.00		(2,600.00)	(2,600.00)		50,148.00	50,148.00		18,013.74	18,013.74
Extended Saturday-Purchased Prof & Tech Services	2,000.00		2,000.00				2,000.00		2,000.00			
General Supplies		5,763.00	5,763.00					5,763.00	5,763.00		2,547.80	2,547.80
Total Before/After School Programs	2,000.00	114,775.00	116,775.00	-	49,728.00	49,728.00	2,000.00	164,503.00	166,503.00	-	66,129.07	66,129.07
Summer School:												
Salaries of Teachers	700.00	21,923.00	22,623.00		1,286.00	1,286.00	700.00	23,209.00	23,909.00	255.75	22,320.11	22,575.86
Purchased Professional & Technical Services	16,000.00		16,000.00				16,000.00		16,000.00	16,000.00		16,000.00
Extracurricular Activities Supplies	3,857.80		3,857.80				3,857.80		3,857.80	1,057.80		1,057.80
Supplies	250.00		250.00				250.00		250.00			
Miscellaneous Expenditures	4,000.00		4,000.00				4,000.00		4,000.00	2,400.00		2,400.00
Total Summer School	24,807.80	21,923.00	46,730.80	-	1,286.00	1,286.00	24,807.80	23,209.00	48,016.80	19,713.55	22,320.11	42,033.66
Other Supplemental/At-Risk Programs:												
Salaries of Teachers		399,780.00	399,780.00		40,024.00	40,024.00		439,804.00	439,804.00		293,769.42	293,769.42
Total Other Supplemental/At-Risk Programs	-	399,780.00	399,780.00	-	40,024.00	40,024.00	-	439,804.00	439,804.00	-	293,769.42	293,769.42
Total Instruction	6,554,785.80	33,917,869.50	40,472,455.30	236,887.00	308,752.00	545,639.00	6,791,672.80	34,226,421.50	41,018,094.30	6,192,836.65	31,805,326.44	37,998,163.09

(Continued)

CITY OF BRIDGETON SCHOOL DISTRICT
 Required Supplementary Information
 Combining Schedule of Revenues, Expenditures and Changes in Fund Balance
 Budget and Actual
 For the Fiscal Year Ended June 30, 2020

	ORIGINAL BUDGET			BUDGET TRANSFERS & AMENDMENTS			FINAL BUDGET			ACTUAL		
	Operating Fund Fund 11 - 13	Blended Resource Fund 15	Total General Fund	Operating Fund Fund 11 - 13	Blended Resource Fund 15	Total General Fund	Operating Fund Fund 11 - 13	Blended Resource Fund 15	Total General Fund	Operating Fund Fund 11 - 13	Blended Resource Fund 15	Total General Fund
Undistributed Expenditures - Instruction:												
Tuition to Other LEAs Within the State - Regular	\$ 62,421.00		\$ 62,421.00	\$ 32,808.00		\$ 32,808.00	\$ 95,229.00		\$ 95,229.00	\$ 78,666.30		\$ 78,666.30
Tuition to Other LEAs Within the State - Special Ed	447,319.00		447,319.00	82,990.00		82,990.00	530,309.00		530,309.00	495,260.51		495,260.51
Tuition to County Vocational School Districts - Regular	884,662.00		884,662.00	(92,899.00)		(92,899.00)	791,763.00		791,763.00	790,412.90		790,412.90
Tuition to County Vocational School Districts - Special Ed	103,740.00		103,740.00	56,132.00		56,132.00	159,872.00		159,872.00	150,270.00		150,270.00
Tuition to CSSD & Regional Day Schools	3,360,592.00		3,360,592.00	(251,775.00)		(251,775.00)	3,108,817.00		3,108,817.00	3,096,508.44		3,096,508.44
Tuition to Private Schools for the Disabled - Within State	543,760.00		543,760.00	(405,496.00)		(405,496.00)	138,264.00		138,264.00	138,263.20		138,263.20
Tuition - State Facilities	379,909.00		379,909.00				379,909.00		379,909.00	379,909.00		379,909.00
Total Undistributed Expenditures - Instruction	5,782,403.00	-	5,782,403.00	(578,240.00)	-	(578,240.00)	5,204,163.00	-	5,204,163.00	5,129,290.35	-	5,129,290.35
Undistributed Expenditures - Attendance and Social Work:												
Salaries of Other Professional Staff												
Salaries of Secretarial and Clerical Assistants		\$ 292,535.00	292,535.00		\$ 5,944.00	5,944.00		\$ 298,479.00	298,479.00		\$ 261,622.91	261,622.91
Salaries of Drop-out Prevention Officer/Coordinators		580,285.00	580,285.00		(3,680.00)	(3,680.00)		576,605.00	576,605.00		543,812.44	543,812.44
Salaries of Family/Parent Liason and Involvement Specialist		257,098.00	257,098.00		(268.00)	(268.00)		256,830.00	256,830.00		247,219.23	247,219.23
Unused Vacation Payment to Terminated/Retired Staff	5,998.00		5,998.00				5,998.00		5,998.00			
Travel		880.00	880.00					880.00	880.00		19.81	19.81
Miscellaneous Purchased Services		680.00	680.00					680.00	680.00			
General Supplies	2,048.40	47,499.00	49,547.40		(2,100.00)	(2,100.00)	2,048.40	45,399.00	47,447.40	1,400.55	16,738.09	18,138.64
Miscellaneous Expenditures		1,800.00	1,800.00					1,800.00	1,800.00		1,488.90	1,488.90
Total Undistributed Expenditures - Attendance and Social Work	8,046.40	1,180,777.00	1,188,823.40	-	(104.00)	(104.00)	8,046.40	1,180,673.00	1,188,719.40	1,400.55	1,070,901.38	1,072,301.93
Undistributed Expenditures - Health Services:												
Salaries of Other Professional Staff	123,500.00	612,983.00	736,483.00	20,283.00	(124,758.00)	(104,475.00)	143,783.00	488,225.00	632,008.00	142,982.54	447,100.95	590,083.49
Salaries of Secretarial and Clerical Assistants	31,264.00	40,488.00	71,752.00	10,436.00	1,212.00	11,648.00	41,700.00	41,700.00	83,400.00	41,700.00	41,700.00	83,400.00
Other Salaries	96,895.00		96,895.00	(3,451.00)		(3,451.00)	93,444.00		93,444.00	93,443.99		93,443.99
Unused Sick Time Payment to Terminated/Retired Staff	7,248.00		7,248.00				7,248.00		7,248.00			
Purchased Professional and Technical Services	437,515.00		437,515.00	(205,571.00)		(205,571.00)	231,944.00		231,944.00	231,943.62		231,943.62
Purchased Professional & Educational Services				300.00		300.00	300.00		300.00	300.00		300.00
Rentals	555.00		555.00	5.00		5.00	560.00		560.00	534.00		534.00
Other Purchased Services (400-500 series)					83,991.00	83,991.00		83,991.00	83,991.00		70,742.43	70,742.43
Travel		300.00	300.00					300.00	300.00			
Miscellaneous Purchased Services		1,950.00	1,950.00					1,950.00	1,950.00		1,082.92	1,082.92
General Supplies	6,730.00	30,744.00	37,474.00	13,445.00		13,445.00	20,175.00	30,744.00	50,919.00	19,391.46	27,796.12	47,187.58
Miscellaneous Expenditures	150.00	755.00	905.00				150.00	755.00	905.00	148.50	442.00	590.50
Total Undistributed Expenditures - Health Services	703,857.00	687,220.00	1,391,077.00	(164,553.00)	(39,555.00)	(204,108.00)	539,304.00	647,665.00	1,186,969.00	530,444.11	588,864.42	1,119,308.53
Undist. Expend. - Oth. Supp. Serv. - Students - Related Serv.												
Salaries of Other Professional Staff	361,872.00		361,872.00	(54,525.00)		(54,525.00)	307,347.00		307,347.00	307,323.87		307,323.87
Purchased Professional - Educational Services	382,521.00		382,521.00	157,524.00		157,524.00	540,045.00		540,045.00	540,044.94		540,044.94
Misc. Purchased Services (Other Than Residential Costs)	1,000.00		1,000.00	865.00		865.00	1,865.00		1,865.00	1,865.00		1,865.00
General Supplies	10,317.00		10,317.00				10,317.00		10,317.00	10,049.31		10,049.31
Total Undist. Expend. - Oth. Supp. Serv. - Students - Related Serv.	755,710.00	-	755,710.00	103,864.00	-	103,864.00	859,574.00	-	859,574.00	859,283.12	-	859,283.12
Undist. Expend. - Oth. Supp. Serv. - Students - Regular												
Salaries of Supervisors of Instruction												
Salaries of Other Professional Staff	281,869.00	2,100,089.00	2,381,958.00	(25,271.50)	(59,228.00)	(84,499.50)	256,597.50	2,040,861.00	2,297,458.50	256,594.56	1,946,658.01	2,203,252.57
Salaries of Secretarial and Clerical Assistants	132,739.00	186,101.00	318,840.00	2,696.00	37,802.00	40,498.00	135,435.00	223,903.00	359,338.00	135,434.99	223,901.39	359,336.38
Unused Vacation Time Payment to Terminated/Retired Staff				3,554.00		3,554.00	3,554.00		3,554.00	3,553.88		3,553.88
Purchased Professional - Educational Services		11,050.00	11,050.00	156,658.00		156,658.00	156,658.00	11,050.00	167,708.00	37,440.00	9,435.00	46,875.00
Other Purchased Professional and Technical Services	18,000.00	3,000.00	21,000.00	(18,000.00)		(18,000.00)		3,000.00	3,000.00			
Travel	4,000.00	1,050.00	5,050.00				4,000.00	1,050.00	5,050.00		62.30	62.30
Miscellaneous Purchased Services	18,000.00	2,200.00	20,200.00				18,000.00	2,200.00	20,200.00	15,920.41	523.00	16,443.41
Misc. Purchased Services (Other Than Residential Costs)	3,000.00		3,000.00	(1,200.00)		(1,200.00)	1,800.00		1,800.00			
General Supplies	61,957.00	33,447.00	95,404.00	(18,005.00)	(3,630.00)	(21,635.00)	43,952.00	29,817.00	73,769.00	43,893.46	23,418.00	67,311.46
Miscellaneous Expenditures	2,445.00	2,840.00	5,285.00	(1,000.00)		(1,000.00)	1,445.00	2,840.00	4,285.00	330.77	36.88	367.65
Total Undist. Expend. - Oth. Supp. Serv. - Students - Regular	522,010.00	2,339,777.00	2,861,787.00	99,431.50	(25,056.00)	74,375.50	621,441.50	2,314,721.00	2,936,162.50	493,168.07	2,204,034.58	2,697,202.65

(Continued)

CITY OF BRIDGETON SCHOOL DISTRICT
 Required Supplementary Information
 Combining Schedule of Revenues, Expenditures and Changes in Fund Balance
 Budget and Actual
 For the Fiscal Year Ended June 30, 2020

	ORIGINAL BUDGET			BUDGET TRANSFERS & AMENDMENTS			FINAL BUDGET			ACTUAL		
	Operating Fund Fund 11 - 13	Blended Resource Fund 15	Total General Fund	Operating Fund Fund 11 - 13	Blended Resource Fund 15	Total General Fund	Operating Fund Fund 11 - 13	Blended Resource Fund 15	Total General Fund	Operating Fund Fund 11 - 13	Blended Resource Fund 15	Total General Fund
Undist. Expend. - Other Supp. Serv. Students - Spl.												
Salaries of Other Professional Staff	\$ 1,250,055.00		\$ 1,250,055.00	\$ 10,849.00		\$ 10,849.00	\$ 1,260,904.00		\$ 1,260,904.00	\$ 1,260,803.77		\$ 1,260,803.77
Salaries of Secretarial and Clerical Assistants	129,627.00		129,627.00	(21,732.00)		(21,732.00)	107,895.00		107,895.00	107,894.61		107,894.61
Purchased Professional - Educational Services	35,000.00		35,000.00	6,600.00		6,600.00	41,600.00		41,600.00	23,030.60		23,030.60
Misc. Purchased Services (Other Than Residential Costs)	2,000.00		2,000.00	(325.00)		(325.00)	1,675.00		1,675.00	746.60		746.60
General Supplies	33,257.00		33,257.00	(8,868.00)		(8,868.00)	24,389.00		24,389.00	24,362.30		24,362.30
Total Undist. Expend. - Other Supp. Serv. Students - Spl	1,449,939.00	-	1,449,939.00	(13,476.00)	-	(13,476.00)	1,436,463.00	-	1,436,463.00	1,416,837.88	-	1,416,837.88
Undist. Expend. - Improvement of Instruction Services												
Salaries of Supervisors of Instruction	572,739.00	\$ 534,051.00	1,106,790.00	(30,076.00)		(30,076.00)	542,663.00	\$ 534,051.00	1,076,714.00	463,840.35	\$ 529,022.58	992,862.93
Salaries of Other Professional Staff	284,095.00		284,095.00				284,095.00		284,095.00	256,576.12		256,576.12
Salaries of Secretarial and Clerical Assistants	195,340.00		195,340.00	4,684.00		4,684.00	200,024.00		200,024.00	200,021.19		200,021.19
Other Salaries	110,485.00		110,485.00	(9,524.50)		(9,524.50)	100,960.50		100,960.50	77,064.70		77,064.70
Unused Vacation Time Payment to Terminated/Retired Staff	8,662.00		8,662.00	17,261.00		17,261.00	25,923.00		25,923.00	23,249.46		23,249.46
Unused Sick Time Payment to Terminated/Retired Staff	17,010.00		17,010.00				17,010.00		17,010.00	15,000.00		15,000.00
Purchased Professional - Education Services	91,900.00		91,900.00	8,975.00		8,975.00	100,875.00		100,875.00	56,050.00		56,050.00
Other Purchased Professional and Technical Services	56,659.00		56,659.00	392.00		392.00	57,051.00		57,051.00	57,050.19		57,050.19
Travel	13,700.00		13,700.00	(1,600.00)		(1,600.00)	12,100.00		12,100.00	4,834.74		4,834.74
Miscellaneous Purchased Services	13,000.00		13,000.00	(10,010.00)		(10,010.00)	2,990.00		2,990.00	2,990.00		2,990.00
General Supplies	21,035.00	1,100.00	22,135.00	(7,540.00)		(7,540.00)	13,495.00	1,100.00	14,595.00	9,531.82		9,531.82
Miscellaneous Expenditures	4,200.00		4,200.00				4,200.00		4,200.00	1,563.00		1,563.00
Total Undist. Expend. - Improvement of Instruction Services	1,388,825.00	535,151.00	1,923,976.00	(27,438.50)	-	(27,438.50)	1,361,386.50	535,151.00	1,896,537.50	1,167,771.57	529,022.58	1,696,794.15
Undist. Expend. - Educational Media Services/School Library												
Salaries of Other Professional Staff	153,694.00	519,776.00	673,470.00	2,219.00	\$ 39,805.00	42,024.00	155,913.00	559,581.00	715,494.00	155,912.69	532,052.55	687,965.24
Salaries of Technology Coordinators	241,442.00	602,863.00	844,305.00	(36,959.00)	15,914.00	(21,045.00)	204,483.00	618,777.00	823,260.00	204,482.30	610,263.66	814,745.96
Other Purchased Professional Services		2,050.00	2,050.00					2,050.00	2,050.00			
Other Purchased Services (400-500 series)		3,700.00	3,700.00					3,700.00	3,700.00			
Travel		525.00	525.00		(150.00)	(150.00)		375.00	375.00		133.47	133.47
Miscellaneous Purchased Services	6,000.00	900.00	6,900.00	(18.00)	(200.00)	(218.00)	5,982.00	700.00	6,682.00	5,346.15		5,346.15
General Supplies	8,453.00	50,013.00	58,466.00	18.00	3,419.00	3,437.00	8,471.00	53,432.00	61,903.00	8,360.17	34,657.31	43,017.48
Miscellaneous Expenditures		225.00	225.00					225.00	225.00			
Total Undist. Expend. - Educ. Media Services/School Library	409,589.00	1,180,052.00	1,589,641.00	(34,740.00)	58,788.00	24,048.00	374,849.00	1,238,840.00	1,613,689.00	374,101.31	1,177,106.99	1,551,208.30
Undist. Expend. - Instructional Staff Training Services												
Purchased Professional - Educational Serv	2,250.00	2,000.00	4,250.00	(300.00)		(300.00)	1,950.00	2,000.00	3,950.00	1,625.00		1,625.00
Travel		8,084.00	8,084.00					8,084.00	8,084.00		339.97	339.97
Miscellaneous Purchased Services	785.00	8,320.00	9,105.00		(200.00)	(200.00)	785.00	8,120.00	8,905.00	85.00	3,118.00	3,203.00
General Supplies		1,638.00	1,638.00					1,638.00	1,638.00			
Total Undist. Expend. - Instructional Staff Training Services	3,035.00	20,042.00	23,077.00	(300.00)	(200.00)	(500.00)	2,735.00	19,842.00	22,577.00	1,710.00	3,457.97	5,167.97
Undist. Expend. - Supp. Serv. - General Admin.												
Salaries of Other Professional Staff	598,198.00		598,198.00	(22,692.00)		(22,692.00)	575,506.00		575,506.00	504,031.44		504,031.44
Salaries of Secretarial and Clerical Assistants	327,717.00		327,717.00				327,717.00		327,717.00	300,489.40		300,489.40
Other Salaries	3,442.00		3,442.00				3,442.00		3,442.00	3,245.00		3,245.00
Unused Vacation Time Payment to Terminated/Retired Staff	6,024.00		6,024.00	(6,024.00)		(6,024.00)						
Unused Sick Time Payment to Terminated/Retired Staff	15,720.00		15,720.00	(15,720.00)		(15,720.00)						
Legal Services	204,404.00		204,404.00	(5,570.00)		(5,570.00)	198,834.00		198,834.00	196,880.92		196,880.92
Audit Fees	65,830.00		65,830.00				65,830.00		65,830.00	65,830.00		65,830.00
Architect's Fees	45,500.00		45,500.00	71,507.00		71,507.00	117,007.00		117,007.00	117,006.38		117,006.38
Other Purchased Professional Services	36,264.00		36,264.00	(19,757.00)		(19,757.00)	16,507.00		16,507.00	9,850.00		9,850.00
Rentals	69,912.00		69,912.00	(14,000.00)		(14,000.00)	55,912.00		55,912.00	50,135.01		50,135.01
Other Purchased Services (400-500 series)	2,500.00		2,500.00	800.00		800.00	3,300.00		3,300.00	2,461.75		2,461.75
Communications/Telephone	200,474.00		200,474.00	(49,800.00)		(49,800.00)	150,674.00		150,674.00	112,891.50		112,891.50
Travel	2,800.00		2,800.00	(800.00)		(800.00)	2,000.00		2,000.00			
Board of Ed. Other Purchased Services	8,000.00		8,000.00	800.00		800.00	8,800.00		8,800.00	2,109.80		2,109.80
Miscellaneous Purchased Services	336,484.00		336,484.00	13,257.00		13,257.00	349,741.00		349,741.00	344,899.59		344,899.59
General Supplies	95,831.00		95,831.00	(7,144.00)		(7,144.00)	88,687.00		88,687.00	62,734.17		62,734.17
Board of Ed. In-House Training/Meeting Supplies	3,400.00		3,400.00				3,400.00		3,400.00	1,935.92		1,935.92
Judgements Against The School District	18,543.00		18,543.00	256,457.00		256,457.00	275,000.00		275,000.00	275,000.00		275,000.00
Miscellaneous Expenditures	14,595.00		14,595.00	(6,056.00)		(6,056.00)	8,539.00		8,539.00	5,557.70		5,557.70
Board of Ed. Membership Dues and Fees	40,165.00		40,165.00	(2,970.00)		(2,970.00)	37,195.00		37,195.00	32,618.95		32,618.95
Total Undist. Expend. - Supp. Serv. - General Admin.	2,095,803.00	-	2,095,803.00	192,288.00	-	192,288.00	2,288,091.00	-	2,288,091.00	2,087,677.53	-	2,087,677.53

(Continued)

CITY OF BRIDGETON SCHOOL DISTRICT
 Required Supplementary Information
 Combining Schedule of Revenues, Expenditures and Changes in Fund Balance
 Budget and Actual
 For the Fiscal Year Ended June 30, 2020

	ORIGINAL BUDGET			BUDGET TRANSFERS & AMENDMENTS			FINAL BUDGET			ACTUAL		
	Operating Fund Fund 11 - 13	Blended Resource Fund 15	Total General Fund	Operating Fund Fund 11 - 13	Blended Resource Fund 15	Total General Fund	Operating Fund Fund 11 - 13	Blended Resource Fund 15	Total General Fund	Operating Fund Fund 11 - 13	Blended Resource Fund 15	Total General Fund
Undist. Expend. - Support Serv. - School Administration												
Salaries of Principals/Assistant Principals/Program Directors		\$ 2,193,405.00	\$ 2,193,405.00		\$ 37,837.00	\$ 37,837.00		\$ 2,231,242.00	\$ 2,231,242.00		\$ 2,200,598.68	\$ 2,200,598.68
Salaries of Secretarial and Clerical Assistants	\$ 49,579.00	459,604.00	509,183.00	\$ 462.00	(8,554.00)	(8,092.00)	\$ 50,041.00	451,050.00	501,091.00	\$ 50,040.02	429,340.10	479,380.12
Unused Vacation Payment to Terminated/Retired Staff	14,972.00		14,972.00				14,972.00		14,972.00	7,519.40		7,519.40
Unused Sick Payment to Terminated/Retired Staff	5,454.00		5,454.00				5,454.00		5,454.00	163.80		163.80
Purchased Professional and Technical Services	145,722.00		145,722.00	(3,722.00)		(3,722.00)	142,000.00		142,000.00	55,334.75		55,334.75
Cleaning, Repair, and Maintenance Services	6,000.00		6,000.00	3,722.00		3,722.00	9,722.00		9,722.00	8,882.50		8,882.50
Rentals		102,023.00	102,023.00					102,023.00	102,023.00		70,952.52	70,952.52
Travel		7,800.00	7,800.00					7,800.00	7,800.00		3,080.07	3,080.07
Miscellaneous Purchased Services		5,100.00	5,100.00					5,100.00	5,100.00		1,155.00	1,155.00
General Supplies	4,350.00	149,617.12	153,967.12		(15,483.00)	(15,483.00)	4,350.00	134,134.12	138,484.12	2,435.16	96,363.49	98,798.65
Miscellaneous Expenditures		8,506.00	8,506.00					8,506.00	8,506.00		2,008.89	2,008.89
Total Undist. Expend. - Support Serv. - School Administration	226,077.00	2,926,055.12	3,152,132.12	462.00	19,300.00	19,762.00	226,539.00	2,945,355.12	3,171,894.12	124,375.63	2,808,898.75	2,933,274.38
Undistributed Expenditures - Central Services												
Salaries of Other Professional Staff	535,235.00		535,235.00	8,693.00		8,693.00	543,928.00		543,928.00	528,201.62		528,201.62
Salaries of Secretarial and Clerical Assistants	627,155.00		627,155.00	15,535.00		15,535.00	642,690.00		642,690.00	638,773.74		638,773.74
Purchased Technical Services				24,300.00		24,300.00	24,300.00		24,300.00	21,227.36		21,227.36
Postage Meter Lease/Rental	1,715.00		1,715.00				1,715.00		1,715.00			
Other Purchased Services (400-500 series)	18,000.00		18,000.00	(3,000.00)		(3,000.00)	15,000.00		15,000.00	11,123.14		11,123.14
Travel	2,500.00		2,500.00				2,500.00		2,500.00			
Miscellaneous Purchased Services	2,760.00		2,760.00				2,760.00		2,760.00	599.00		599.00
Misc. Purchased Services (Other Than Residential Costs)	5,500.00		5,500.00				5,500.00		5,500.00	1,522.56		1,522.56
General Supplies	25,000.00		25,000.00	3,000.00		3,000.00	28,000.00		28,000.00	21,757.97		21,757.97
Miscellaneous Expenditures	13,272.00		13,272.00				13,272.00		13,272.00	7,855.74		7,855.74
Total Undist. Expend. - Central Services	1,231,137.00	-	1,231,137.00	48,528.00	-	48,528.00	1,279,665.00	-	1,279,665.00	1,231,061.13	-	1,231,061.13
Undistributed Expenditures - Admin. Info. Tech.												
Salaries of Other Professional Staff	499,544.00		499,544.00	(31,634.00)		(31,634.00)	467,910.00		467,910.00	419,646.06		419,646.06
Salaries of Secretarial and Clerical Assistants	49,579.00		49,579.00	462.00		462.00	50,041.00		50,041.00	50,040.02		50,040.02
Rental of Land, Building & Other than Lease Purchases	242,085.00		242,085.00				242,085.00		242,085.00	242,084.70		242,084.70
Travel	1,000.00		1,000.00				1,000.00		1,000.00	7.09		7.09
Miscellaneous Purchased Services	69,000.00		69,000.00				69,000.00		69,000.00	69,000.00		69,000.00
General Supplies	124,200.00		124,200.00	1,200.00		1,200.00	125,400.00		125,400.00	122,903.81		122,903.81
Total Undist. Expend. - Admin. Info. Tech.	985,408.00	-	985,408.00	(29,972.00)	-	(29,972.00)	955,436.00	-	955,436.00	903,681.68	-	903,681.68
Undist. Expend. - Required Maintenance for School Facilities												
Cleaning, Repair, and Maintenance Services	406,335.50		406,335.50	(7,400.00)		(7,400.00)	398,935.50		398,935.50	247,603.24		247,603.24
General Supplies	167,965.00		167,965.00	4,900.00		4,900.00	172,865.00		172,865.00	113,867.20		113,867.20
Total Undist. Expend. - Required Maint. for School Facilities	574,300.50	-	574,300.50	(2,500.00)	-	(2,500.00)	571,800.50	-	571,800.50	361,470.44	-	361,470.44
Undist. Expend. - Other Oper. & Maint. Of Plant												
Salaries of Secretarial and Clerical Assistants	49,579.00		49,579.00	462.00		462.00	50,041.00		50,041.00	50,040.02		50,040.02
Other Salaries	3,214,087.00		3,214,087.00	(18,455.00)		(18,455.00)	3,195,632.00		3,195,632.00	3,058,238.21		3,058,238.21
Unused Vacation Time Payment to Terminated/Retired Staff	6,737.00		6,737.00	6,207.00		6,207.00	12,944.00		12,944.00	11,235.68		11,235.68
Unused Sick Time Payment to Terminated/Retired Staff	10,505.00		10,505.00	348.00		348.00	10,853.00		10,853.00	5,426.25		5,426.25
Purchased Professional and Technical Services	150,241.00		150,241.00	(75,673.00)		(75,673.00)	74,568.00		74,568.00	8,017.58		8,017.58
Cleaning, Repair and Maintenance Services	141,700.00		141,700.00				141,700.00		141,700.00	118,532.11		118,532.11
Rental of Land, Building & Other than Lease Purchases	302,608.00		302,608.00				302,608.00		302,608.00	284,668.00		284,668.00
Other Purchased Property Services	137,287.00		137,287.00	(30,000.00)		(30,000.00)	107,287.00		107,287.00	92,903.03		92,903.03
Insurance	473,173.00		473,173.00	39,499.00		39,499.00	512,672.00		512,672.00	512,671.89		512,671.89
Travel	1,000.00		1,000.00				1,000.00		1,000.00			
Miscellaneous Purchased Services	2,000.00		2,000.00				2,000.00		2,000.00	450.00		450.00
General Supplies	251,500.00		251,500.00				251,500.00		251,500.00	215,283.11		215,283.11
Energy - Natural Gas	345,856.00		345,856.00	(83,418.00)		(83,418.00)	262,438.00		262,438.00	262,437.07		262,437.07
Energy - Electricity	1,225,946.00		1,225,946.00	86,666.00		86,666.00	1,312,612.00		1,312,612.00	1,312,611.30		1,312,611.30
Fuel - Oil	21,096.00		21,096.00	(21,096.00)		(21,096.00)						
Gasoline	48,170.00		48,170.00	(15,786.00)		(15,786.00)	32,384.00		32,384.00	32,383.27		32,383.27
Miscellaneous Expenditures	2,500.00		2,500.00				2,500.00		2,500.00	830.00		830.00
Total Undist. Expend. - Other Oper. & Maint. Of Plant	6,383,985.00	-	6,383,985.00	(111,246.00)	-	(111,246.00)	6,272,739.00	-	6,272,739.00	5,965,727.52	-	5,965,727.52
Undist. Expend. - Care and Upkeep of Grounds												
Other Salaries												
Cleaning, Repair and Maintenance Services	74,800.00		74,800.00	400.00		400.00	75,200.00		75,200.00	75,200.00		75,200.00
General Supplies	24,000.00		24,000.00	(400.00)		(400.00)	23,600.00		23,600.00	5,566.67		5,566.67
Total Undist. Expend. - Care and Upkeep of Grounds	98,800.00	-	98,800.00	-	-	-	98,800.00	-	98,800.00	80,766.67	-	80,766.67

(Continued)

CITY OF BRIDGETON SCHOOL DISTRICT
 Required Supplementary Information
 Combining Schedule of Revenues, Expenditures and Changes in Fund Balance
 Budget and Actual
 For the Fiscal Year Ended June 30, 2020

	ORIGINAL BUDGET			BUDGET TRANSFERS & AMENDMENTS			FINAL BUDGET			ACTUAL		
	Operating Fund Fund 11 - 13	Blended Resource Fund 15	Total General Fund	Operating Fund Fund 11 - 13	Blended Resource Fund 15	Total General Fund	Operating Fund Fund 11 - 13	Blended Resource Fund 15	Total General Fund	Operating Fund Fund 11 - 13	Blended Resource Fund 15	Total General Fund
Undist. Expend. - Security												
Other Salaries	\$ 351,880.00	\$ 899,599.00	\$ 1,251,479.00	\$ 26,438.00	\$ 52,533.00	\$ 78,971.00	\$ 378,318.00	\$ 952,132.00	\$ 1,330,450.00	\$ 302,190.46	\$ 901,169.52	\$ 1,203,359.98
Unused Sick Payment to Terminated/Retired Staff	1,240.00		1,240.00				1,240.00		1,240.00			
Cleaning, Repair and Maintenance Services	53,337.00		53,337.00				53,337.00		53,337.00	29,925.62		29,925.62
Travel	1,000.00		1,000.00				1,000.00		1,000.00			
General Supplies	4,857.00	19,898.00	24,755.00				4,857.00	19,898.00	24,755.00	4,793.07	11,003.30	15,796.37
Total Undist. Expend. - Security	412,314.00	919,497.00	1,331,811.00	26,438.00	52,533.00	78,971.00	438,752.00	972,030.00	1,410,782.00	336,909.15	912,172.82	1,249,081.97
Total Undist. Expend. - Oper. & Maint. Of Plant	7,469,399.50	919,497.00	8,388,896.50	(87,308.00)	52,533.00	(34,775.00)	7,382,091.50	972,030.00	8,354,121.50	6,744,873.78	912,172.82	7,657,046.60
Undist. Expend. - Student Transportation Serv.												
Salaries of Non-Instructional Aides	88,386.00		88,386.00	14,703.00		14,703.00	103,089.00		103,089.00	103,088.52		103,088.52
Salaries for Pupil Transport. (Bet. Home & School) - Reg.	1,102,010.00		1,102,010.00	40,481.00		40,481.00	1,142,491.00		1,142,491.00	1,142,490.10		1,142,490.10
Salaries for Pupil Transport. (Bet. Home & School) - Spl. Ed.	151,488.00		151,488.00	(35,062.00)		(35,062.00)	116,426.00		116,426.00	116,426.00		116,426.00
Salaries for Pupil Transport. (Other Than Bet. Home & Sch)	287,894.00		287,894.00	(35,926.00)		(35,926.00)	251,968.00		251,968.00	251,798.90		251,798.90
Unused Sick Time Payment to Terminated/Retired Staff	2,970.00		2,970.00	(1,115.00)		(1,115.00)	1,855.00		1,855.00	1,855.00		1,855.00
Cleaning, Repair, and Maintenance Services	205,250.00		205,250.00	35,861.00		35,861.00	241,111.00		241,111.00	223,632.22		223,632.22
Lease Purchased Payments - School Buses	101,418.00		101,418.00				101,418.00		101,418.00	101,417.81		101,417.81
Contract Serv - Aid In Lieu of Payment for Non Public Stud	42,000.00		42,000.00	27,000.00		27,000.00	69,000.00		69,000.00	68,188.85		68,188.85
Contract Serv - Aid In Lieu of Payment for Charter Students	20,000.00		20,000.00	(4,500.00)		(4,500.00)	15,500.00		15,500.00	15,500.00		15,500.00
Contract Serv - Aid In Lieu of Payment for Choice Students	20,000.00		20,000.00	(5,000.00)		(5,000.00)	15,000.00		15,000.00	15,000.00		15,000.00
Contract Serv (Bet. Home & School) - Vendors	104,500.00		104,500.00	(72,001.00)		(72,001.00)	32,499.00		32,499.00	32,498.96		32,498.96
Contract Serv (Other than Bet. Home & School) - Vendors	65,100.00		65,100.00	25,153.00		25,153.00	90,253.00		90,253.00	51,574.93		51,574.93
Contract Serv (Between Home and Sch) - Joint Agrmts	497,161.00		497,161.00	342,846.00		342,846.00	840,007.00		840,007.00	802,456.27		802,456.27
Contract Serv (Spl. Ed. Students) - Vendors	32,000.00		32,000.00	19,840.00		19,840.00	51,840.00		51,840.00	28,365.00		28,365.00
Contract Serv (Spl. Ed. Students) - Joint Agrmt	1,695,376.00		1,695,376.00	705,741.00		705,741.00	2,401,117.00		2,401,117.00	2,377,311.20		2,377,311.20
Miscellaneous Purchased Services - Transportation	131,595.00		131,595.00	4,133.00		4,133.00	135,728.00		135,728.00	135,465.20		135,465.20
General Supplies	8,750.00		8,750.00	(707.00)		(707.00)	8,043.00		8,043.00	8,041.63		8,041.63
Transportation Supplies	163,890.00		163,890.00	(27,200.00)		(27,200.00)	136,690.00		136,690.00	114,249.00		114,249.00
Miscellaneous Expenditures	5,000.00		5,000.00	5,251.00		5,251.00	10,251.00		10,251.00	10,028.21		10,028.21
Total Undist. Expend. - Student Transportation Serv.	4,724,788.00	-	4,724,788.00	1,039,498.00	-	1,039,498.00	5,764,286.00	-	5,764,286.00	5,599,387.80	-	5,599,387.80
UNALLOCATED BENEFITS												
Social Security Contributions	675,481.00	373,575.00	1,049,056.00	40,000.00	12,636.00	52,636.00	715,481.00	386,211.00	1,101,692.00	697,759.43	379,463.70	1,077,223.13
Other Retirement Contributions - Regular	1,995,580.00	278,270.00	2,273,850.00	(152,577.00)	134,358.00	(18,219.00)	1,843,003.00	412,628.00	2,255,631.00	1,842,443.67	393,295.27	2,235,738.94
Workmen's Compensation	1,226,151.00		1,226,151.00	(177,606.00)		(177,606.00)	1,048,545.00		1,048,545.00	999,730.56		999,730.56
Health Benefits	4,525,499.00	14,290,377.00	18,815,876.00	(407,590.00)	(548,452.00)	(956,042.00)	4,117,909.00	13,741,925.00	17,859,834.00	1,347,996.04	13,741,925.00	15,089,921.04
Tuition Reimbursement	264,851.00		264,851.00	(120,299.00)		(120,299.00)	144,552.00		144,552.00	82,774.65		82,774.65
Other	591,500.00		591,500.00	9,000.00		9,000.00	600,500.00		600,500.00	597,000.00		597,000.00
TOTAL UNALLOCATED BENEFITS	9,279,062.00	14,942,222.00	24,221,284.00	(809,072.00)	(401,458.00)	(1,210,530.00)	8,469,990.00	14,540,764.00	23,010,754.00	5,567,704.35	14,514,683.97	20,082,388.32
On-Behalf Contributions												
TPAF Post Retirement Medical (On-Behalf - Non-Budgeted)										3,100,738.00		3,100,738.00
Teacher's Pension & Annuity Fund (On-Behalf-Non-Budgeted)										8,211,024.00		8,211,024.00
TPAF Long-Term Disability Insurance (On-Behalf - Non-Budgeted)										7,716.00		7,716.00
TPAF Non-Contributory Insurance (On-Behalf-Non-Budgeted)										147,173.00		147,173.00
Reimbursed TPAF Social Security (Non-Budgeted)										3,125,452.61		3,125,452.61
TOTAL ON-BEHALF CONTRIBUTIONS	-	-	-	-	-	-	-	-	-	14,592,103.61	-	14,592,103.61
TOTAL PERSONAL SERVICES - EMPLOYEE BENEFITS	9,279,062.00	14,942,222.00	24,221,284.00	(809,072.00)	(401,458.00)	(1,210,530.00)	8,469,990.00	14,540,764.00	23,010,754.00	20,159,807.96	14,514,683.97	34,674,491.93
TOTAL UNDISTRIBUTED EXPENDITURES	37,035,088.90	24,730,793.12	61,765,882.02	(261,028.00)	(335,752.00)	(596,780.00)	36,774,060.90	24,395,041.12	61,169,102.02	46,824,872.47	23,809,143.46	70,634,015.93
Interest Earned on Maintenance Reserve	9,000.00		9,000.00				9,000.00		9,000.00			
TOTAL GENERAL CURRENT EXPENSE	43,598,874.70	58,648,462.62	102,247,337.32	(24,141.00)	(27,000.00)	(51,141.00)	43,574,733.70	58,621,462.62	102,196,196.32	53,017,709.12	55,614,469.90	108,632,179.02

(Continued)

CITY OF BRIDGETON SCHOOL DISTRICT
 Required Supplementary Information
 Combining Schedule of Revenues, Expenditures and Changes in Fund Balance
 Budget and Actual
 For the Fiscal Year Ended June 30, 2020

	ORIGINAL BUDGET			BUDGET TRANSFERS & AMENDMENTS			FINAL BUDGET			ACTUAL		
	Operating Fund Fund 11 - 13	Blended Resource Fund 15	Total General Fund	Operating Fund Fund 11 - 13	Blended Resource Fund 15	Total General Fund	Operating Fund Fund 11 - 13	Blended Resource Fund 15	Total General Fund	Operating Fund Fund 11 - 13	Blended Resource Fund 15	Total General Fund
CAPITAL OUTLAY												
Interest Deposit to Capital Reserve	\$ 7,000.00		\$ 7,000.00				\$ 7,000.00		\$ 7,000.00			
Equipment												
Regular Programs - Instruction:												
Grades 1-5		\$ 6,500.00	6,500.00					\$ 6,500.00	6,500.00			
Grades 9-12		25,800.00	25,800.00		\$ 27,000.00	\$ 27,000.00		52,800.00	52,800.00		\$ 28,603.94	\$ 28,603.94
Special Education - Instruction:												
Multiple Disabilities				\$ 3,841.00		3,841.00	3,841.00		3,841.00	\$ 3,840.75		3,840.75
Resource Room/Resource Center		4,300.00	4,300.00					4,300.00	4,300.00			
Undistributed Expenditures:												
School Administration		2,500.00	2,500.00					2,500.00	2,500.00			
Administrative Information Technology	12,000.00		12,000.00				12,000.00		12,000.00	11,427.38		11,427.38
Required Maintenance for School Facilities				25,000.00		25,000.00	25,000.00		25,000.00	22,192.53		22,192.53
Custodial Services Equipment	41,993.00		41,993.00				41,993.00		41,993.00	39,659.91		39,659.91
Security	102,250.00		102,250.00				102,250.00		102,250.00	94,599.28		94,599.28
Bus Purchase	291,495.00		291,495.00				291,495.00		291,495.00	283,324.32		283,324.32
Total Equipment	447,738.00	39,100.00	486,838.00	28,841.00	27,000.00	55,841.00	476,579.00	66,100.00	542,679.00	455,044.17	28,603.94	483,648.11
Facilities Acquisition and Construction Services												
Architectural/Engineering Services	74,875.00		74,875.00	7,500.00		7,500.00	82,375.00		82,375.00	63,976.56		63,976.56
Construction Services	898,431.00		898,431.00	66,888.00		66,888.00	965,319.00		965,319.00	747,727.51		747,727.51
Total Facilities Acquisition and Construction Services	973,306.00	-	973,306.00	74,388.00	-	74,388.00	1,047,694.00	-	1,047,694.00	811,704.07	-	811,704.07
TOTAL CAPITAL OUTLAY	1,428,044.00	39,100.00	1,467,144.00	103,229.00	27,000.00	130,229.00	1,531,273.00	66,100.00	1,597,373.00	1,266,748.24	28,603.94	1,295,352.18
Transfer of Funds to Charter Schools	2,333,049.00		2,333,049.00				2,333,049.00		2,333,049.00	1,409,902.00		1,409,902.00
TOTAL EXPENDITURES	47,359,967.70	58,687,562.62	106,047,530.32	79,088.00	-	79,088.00	47,439,055.70	58,687,562.62	106,126,618.32	55,694,359.36	55,643,073.84	111,337,433.20
Excess (Deficiency) of Revenues Over (Under) Expenditures	48,644,897.30	(58,687,562.62)	(10,042,665.32)	(79,088.00)	-	(79,088.00)	48,565,809.30	(58,687,562.62)	(10,121,753.32)	55,756,782.72	(55,643,073.84)	113,708.88
Other Financing Sources (Uses):												
Operating Transfers Out:												
Contribution to SSB (School Based Budgeting) - General Fund	(56,743,830.00)		(56,743,830.00)				(56,743,830.00)		(56,743,830.00)	(53,816,108.61)		(53,816,108.61)
Local Contribution - Transfer to Special Revenue Fund	(309,275.00)		(309,275.00)				(309,275.00)		(309,275.00)	(309,275.00)		(309,275.00)
Contribution to Student Activities Fund	(12,000.00)		(12,000.00)				(12,000.00)		(12,000.00)	(12,000.00)		(12,000.00)
Contribution to Student Athletics Fund	(66,500.00)		(66,500.00)	4,700.00		4,700.00	(61,800.00)		(61,800.00)	(61,800.00)		(61,800.00)
Operating Transfers In:												
Contribution to SSB (School Based Budgeting) - Special Revenue Fund		1,934,439.00	1,934,439.00					1,934,439.00	1,934,439.00		1,827,496.20	1,827,496.20
Contribution to SSB (School Based Budgeting) - General Fund		56,743,830.00	56,743,830.00					56,743,830.00	56,743,830.00		53,816,108.61	53,816,108.61
Total Other Financing Sources (Uses):	(57,131,605.00)	58,678,269.00	1,546,664.00	4,700.00	-	4,700.00	(57,126,905.00)	58,678,269.00	1,551,364.00	(54,199,183.61)	55,643,604.81	1,444,421.20
Excess (Deficiency) of Revenues and Other Financing Sources Over (Under) Expenditures and Other Financing Uses	(8,486,707.70)	(9,293.62)	(8,496,001.32)	(74,388.00)	-	(74,388.00)	(8,561,095.70)	(9,293.62)	(8,570,389.32)	1,557,599.11	530.97	1,558,130.08
Fund Balance, July 1	19,773,835.94	9,293.62	19,783,129.56				19,773,835.94	9,293.62	19,783,129.56	19,773,835.94	9,293.62	19,783,129.56
Fund Balance, June 30	\$ 11,287,128.24	-	\$ 11,287,128.24	\$ (74,388.00)	-	\$ (74,388.00)	\$ 11,212,740.24	-	\$ 11,212,740.24	\$ 21,331,435.05	\$ 9,824.59	\$ 21,341,259.64

CITY OF BRIDGETON SCHOOL DISTRICT
 Required Supplementary Information
 Special Revenue Fund
 Budgetary Comparison Schedule
 For the Fiscal Year Ended June 30, 2020

	<u>Original Budget</u>	<u>Budget Amendments</u>	<u>Final Budget</u>	<u>Actual</u>	Variance Positive (Negative) <u>Final to Actual</u>
REVENUES:					
Local Sources		\$ 129,556.75	\$ 129,556.75	\$ 118,935.10	\$ (10,621.65)
State Sources:					
Preschool Education Aid	\$ 11,470,222.00		11,470,222.00	10,098,914.44	(1,371,307.56)
Non-Public Aid		20,575.00	20,575.00	46,410.82	25,835.82
Total - State Sources	11,470,222.00	20,575.00	11,490,797.00	10,145,325.26	(1,345,471.74)
Federal Sources:					
Title I	2,555,034.00	1,928,653.30	4,483,687.30	3,436,655.20	(1,047,032.10)
Title II	227,927.00	327,116.00	555,043.00	331,410.96	(23,632.04)
Title III	186,899.00	98,139.00	285,038.00	221,870.64	(63,167.36)
Title IV	154,481.00	134,278.00	288,759.00	51,475.94	(237,283.06)
I.D.E.A., Basic	1,205,864.00	563,192.00	1,769,056.00	1,539,811.33	(229,244.67)
I.D.E.A., Preschool Incentive		46,813.00	46,813.00	11,573.61	(35,239.39)
Other Federal Programs	612,250.00	3,270,041.62	3,882,291.62	584,798.59	(3,297,493.03)
Total - Federal Sources	4,942,455.00	6,368,232.92	11,310,687.92	6,177,596.27	(5,133,091.65)
Total Revenues	16,412,677.00	6,518,364.67	22,931,041.67	16,441,856.63	(6,489,185.04)
EXPENDITURES:					
Instruction:					
Salaries	47,500.00	27,988.00	75,488.00	55,890.38	19,597.62
Salaries of Teachers	2,350,188.00	662,547.53	3,012,735.53	2,735,063.98	277,671.55
Other Salaries for Instruction	1,166,616.00	(101,079.41)	1,065,536.59	1,038,910.53	26,626.06
Purchased Professional and Technical Services	103,700.00	42,902.00	146,602.00	99,379.14	47,222.86
Purchased Educational Services - Contracted Pre-K	67,730.00	158,270.00	226,000.00	223,338.13	2,661.87
Other Purchased Services (400-500 series)	20,000.00	(12,860.00)	7,140.00	6,838.50	301.50
Tuition	1,100,000.00		1,100,000.00	1,091,534.03	8,465.97
Supplies and Material	67,000.00	96,448.00	163,448.00	94,023.82	69,424.18
General Supplies	194,311.00	2,796,066.15	2,990,377.15	760,188.89	2,230,188.26
Textbooks		1,634.00	1,634.00	748.01	885.99
Other Objects	5,500.00	2,175.00	7,675.00		7,675.00
Miscellaneous Expenditures	1,500.00	10,769.50	12,269.50	69.89	12,199.61
Total Instruction	5,124,045.00	3,684,860.77	8,808,905.77	6,105,985.30	2,702,920.47

(Continued)

CITY OF BRIDGETON SCHOOL DISTRICT
 Required Supplementary Information
 Special Revenue Fund
 Budgetary Comparison Schedule
 For the Fiscal Year Ended June 30, 2020

	<u>Original Budget</u>	<u>Budget Amendments</u>	<u>Final Budget</u>	<u>Actual</u>	Variance Positive (Negative) <u>Final to Actual</u>
EXPENDITURES (Cont'd):					
Support Services:					
Salaries		\$ 2,767.00	\$ 2,767.00		\$ 2,767.00
Salaries of Teachers		156,613.27	156,613.27	\$ 102,953.61	53,659.66
Salaries of Principals/Asst. Principals/Program Directors	\$ 416,290.00	27,928.84	444,218.84	368,797.80	75,421.04
Salaries of Other Professional Staff	441,397.00	(49,020.50)	392,376.50	343,845.76	48,530.74
Salaries of Secretarial and Clerical Assistants	165,371.00	17,995.60	183,366.60	181,716.99	1,649.61
Other Salaries	435,384.00	32,610.56	467,994.56	448,438.19	19,556.37
Sal. of Fam/Parent Liaison & Parent Involvement Specialists	44,126.00	(5,652.00)	38,474.00	38,473.21	0.79
Salaries of Facilitators, Math, Literacy, and Master Teachers	346,004.00	12,540.00	358,544.00	354,823.50	3,720.50
Personal Services - Employee Benefits	1,928,671.00	(11,495.00)	1,917,176.00	1,917,176.00	
Social Security Contributions	260,386.00	99,431.17	359,817.17	301,345.62	58,471.55
Medical Benefits	117,159.00	30,648.00	147,807.00	147,807.00	
Purchased Professional and Technical Services	117,379.00	110,485.00	227,864.00	169,278.10	58,585.90
Purchased Professional - Educational Services	90,008.00	409,695.00	499,703.00	221,044.29	278,658.71
Purchased Educational Services - Contracted Pre-K	3,549,571.00	64,372.00	3,613,943.00	3,309,660.15	304,282.85
Purchased Educational Services - Head Start	361,740.00	20,328.00	382,068.00	337,472.83	44,595.17
Other Purchased Prof. Services - Educational Services	30,660.00		30,660.00	24,545.12	6,114.88
Other Purchased Professional Services	6,000.00		6,000.00	2,180.00	3,820.00
Rentals	22,000.00		22,000.00	21,271.99	728.01
Other Purchased Services (400-500 series)		267,814.00	267,814.00	5,344.82	262,469.18
Travel	9,000.00	16,318.74	25,318.74	5,863.28	19,455.46
Miscellaneous Purchased Services	6,000.00	23,451.00	29,451.00	11,372.88	18,078.12
Supplies and Material	813,024.00	486,795.00	1,299,819.00	162,441.93	1,137,377.07
General Supplies	75,023.00	384,586.46	459,609.46	68,548.91	391,060.55
Miscellaneous Expenditures	1,000.00	20,000.00	21,000.00	12,225.00	8,775.00
Total Support Services	9,236,193.00	2,118,212.14	11,354,405.14	8,556,626.98	2,797,778.16
Facilities Acquisition/Construction:					
Other Purchased Technical Services - Security		1,250.00	1,250.00	1,250.00	
Construction Services		63,818.50	63,818.50	63,818.50	
Instructional Equipment	108,000.00	446,161.28	554,161.28	103,136.70	451,024.58
Noninstructional Equipment	10,000.00	204,061.98	214,061.98	92,817.95	121,244.03
Total Facilities Acquisition/Construction	118,000.00	715,291.76	833,291.76	261,023.15	572,268.61
Total Expenditures	14,478,238.00	6,518,364.67	20,996,602.67	14,923,635.43	6,072,967.24
Other Financing Sources (Uses):					
Transfer from (to) General Fund				309,275.00	(309,275.00)
Contribution to Whole School Reform	(1,934,439.00)		(1,934,439.00)	(1,827,496.20)	(106,942.80)
Total Other Financing Sources (Uses)	(1,934,439.00)	-	(1,934,439.00)	(1,518,221.20)	(416,217.80)
Total Expenditures and Other Financing Sources (Uses)	\$ 16,412,677.00	\$ 6,518,364.67	\$ 22,931,041.67	\$ 16,441,856.63	\$ 6,489,185.04
Excess (Deficiency) of Revenues Over (Under) Expenditures	-	-	-	-	-

CITY OF BRIDGETON SCHOOL DISTRICT
 Required Supplementary Information
 Budgetary Comparison Schedule
 Note to RSI

Note A - Explanation of Differences between Budgetary Inflows and Outflows and GAAP Revenues and Expenditures.

	<u>General Fund</u>	<u>Special Revenue Fund</u>
Sources / Inflows of Resources:		
Actual amounts (budgetary basis) "revenues" from the budgetary comparison schedules	\$ 111,451,142.08	\$ 16,441,856.63
Differences - Budget to GAAP:		
Grant accounting budgetary basis differs from GAAP in that encumbrances are recognized as expenditures, and the related revenue is recognized.		
Current Year		(85,966.88)
Prior Year		373,308.98
State aid payments recognized for GAAP statements in the current year, previously recognized for budgetary purposes	8,540,917.00	999,732.50
June State aid payments is recognized as revenue for budgetary purposes, and differs from GAAP which does not recognize this revenue until the subsequent year when the State recognizes the related expense (GASB 33)	<u>(8,983,090.00)</u>	<u>(973,206.00)</u>
Total revenues as reported on the statement of revenues, expenditures, and changes in fund balances - governmental funds	<u>\$ 111,008,969.08</u>	<u>\$ 16,755,725.23</u>
Uses / Outflows of Resources:		
Actual amounts (budgetary basis) "total expenditures" from the budgetary comparison schedule	\$ 111,337,433.20	\$ 16,441,856.63
Differences - Budget to GAAP:		
Encumbrances for supplies and equipment ordered but not received is reported in the year the order is placed for budgetary purposes, but in the year the supplies are received for financial reporting purposes.		
Current Year		(85,966.88)
Prior Year		373,308.98
Transfers to other funds are presented as outflows of budgetary resources but are not expenditures for financial reporting purposes.		
Net transfers to the General Fund.		<u>(1,518,221.20)</u>
Total expenditures as reported on the statement of revenues, expenditures, and changes in fund balances - governmental funds (B-2)	<u>\$ 111,337,433.20</u>	<u>\$ 15,210,977.53</u>

**REQUIRED SUPPLEMENTARY INFORMATION
PART III**

CITY OF BRIDGETON SCHOOL DISTRICT
 Required Supplementary Information
 Schedule of the School District's Proportionate Share of the Net Pension Liability
 Public Employees' Retirement System (PERS)
 Last Seven Plan Years

	Measurement Date Ending June 30,						
	<u>2019</u>	<u>2018</u>	<u>2017</u>	<u>2016</u>	<u>2015</u>	<u>2014</u>	<u>2013</u>
School District's Proportion of the Net Pension Liability	0.1765933382%	0.1800953622%	0.1734448178%	0.1706550399%	0.1656381669%	0.1553798411%	0.1446258182%
School District's Proportionate Share of the Net Pension Liability	\$ 31,819,441.00	\$ 35,459,879.00	\$ 40,375,181.00	\$ 50,543,128.00	\$ 37,182,449.00	\$ 29,091,356.00	\$ 27,640,867.00
School District's Covered Payroll (Plan Measurement Period)	\$ 13,774,452.00	\$ 13,836,196.00	\$ 12,933,484.00	\$ 12,640,640.00	\$ 12,324,344.00	\$ 11,563,784.00	\$ 10,826,288.00
School District's Proportionate Share of the Net Pension Liability as a Percentage of Covered Payroll	231.00%	256.28%	312.18%	399.85%	301.70%	251.57%	255.31%
Plan Fiduciary Net Position as a Percentage of the Total Pension Liability	56.27%	53.60%	48.10%	40.14%	47.93%	52.08%	48.72%

Note: This schedule is presented to illustrate the requirement to show information for 10 years.
 However, until a full 10-year trend is compiled, this presentation will only include information for those years for which information is available.

CITY OF BRIDGETON SCHOOL DISTRICT
 Required Supplementary Information
 Schedule of the School District's Contributions
 Public Employees' Retirement System (PERS)
 Last Seven Fiscal Years

	<u>Fiscal Year Ended June 30,</u>						
	<u>2020</u>	<u>2019</u>	<u>2018</u>	<u>2017</u>	<u>2016</u>	<u>2015</u>	<u>2014</u>
Contractually Required Contribution	\$ 1,858,511.00	\$ 1,717,733.00	\$ 1,791,367.00	\$ 1,606,781.00	\$ 1,516,075.00	\$ 1,424,044.00	\$ 1,280,929.00
Contributions in Relation to the Contractually Required Contribution	<u>(1,858,511.00)</u>	<u>(1,717,733.00)</u>	<u>(1,791,367.00)</u>	<u>(1,606,781.00)</u>	<u>(1,516,075.00)</u>	<u>(1,424,044.00)</u>	<u>(1,280,929.00)</u>
Contribution Deficiency (Excess)	<u>\$ -</u>	<u>\$ -</u>	<u>\$ -</u>	<u>\$ -</u>	<u>\$ -</u>	<u>\$ -</u>	<u>\$ -</u>
School District's Covered Payroll (Fiscal Year)	\$ 12,568,592.00	\$ 12,212,869.00	\$ 12,563,737.00	\$ 12,338,836.00	\$ 11,697,507.00	\$ 11,419,763.00	\$ 11,075,576.00
Contributions as a Percentage of School District's Covered Payroll	14.79%	14.06%	14.26%	13.02%	12.96%	12.47%	11.57%

Note: This schedule is presented to illustrate the requirement to show information for 10 years.
 However, until a full 10-year trend is compiled, this presentation will only include information
 for those years for which information is available.

CITY OF BRIDGETON SCHOOL DISTRICT
 Required Supplementary Information
 Schedule of the School District's Proportionate Share of the Net Pension Liability
 Teachers' Pension and Annuity Fund (TPAF)
 Last Seven Plan Years

	Measurement Date Ending June 30,						
	<u>2019</u>	<u>2018</u>	<u>2017</u>	<u>2016</u>	<u>2015</u>	<u>2014</u>	<u>2013</u>
School District's Proportion of the Net Pension Liability	0.00%	0.00%	0.00%	0.00%	0.00%	0.00%	0.00%
State's Proportion of the Net Pension Liability Associated with the School District	<u>100.00%</u>	<u>100.00%</u>	<u>100.00%</u>	<u>100.00%</u>	<u>100.00%</u>	<u>100.00%</u>	<u>100.00%</u>
	<u>100.00%</u>	<u>100.00%</u>	<u>100.00%</u>	<u>100.00%</u>	<u>100.00%</u>	<u>100.00%</u>	<u>100.00%</u>
School District's Proportionate Share of the Net Pension Liability	\$ -	\$ -	\$ -	\$ -	\$ -	\$ -	\$ -
State's Proportionate Share of the Net Pension Liability Associated with the School District	<u>219,709,264.00</u>	<u>241,625,696.00</u>	<u>255,267,076.00</u>	<u>297,994,163.00</u>	<u>232,156,973.00</u>	<u>194,378,471.00</u>	<u>169,378,053.00</u>
	<u>\$ 219,709,264.00</u>	<u>\$ 241,625,696.00</u>	<u>\$ 255,267,076.00</u>	<u>\$ 297,994,163.00</u>	<u>\$ 232,156,973.00</u>	<u>\$ 194,378,471.00</u>	<u>\$ 169,378,053.00</u>
School District's Covered Payroll (Plan Measurement Period)	\$ 47,549,480.00	\$ 44,299,968.00	\$ 46,420,752.00	\$ 45,132,216.00	\$ 44,704,568.00	\$ 42,741,796.00	\$ 41,264,200.00
School District's Proportionate Share of the Net Pension Liability as a Percentage of Covered Payroll	0.00%	0.00%	0.00%	0.00%	0.00%	0.00%	0.00%
State's Proportionate Share of the Net Pension Liability as a Percentage of Covered Payroll	462.06%	545.43%	549.90%	660.27%	519.31%	454.77%	410.47%
Plan Fiduciary Net Position as a Percentage of the Total Pension Liability	26.95%	26.49%	25.41%	22.33%	28.71%	33.64%	33.76%

Note: This schedule is presented to illustrate the requirement to show information for 10 years.
 However, until a full 10-year trend is compiled, this presentation will only include information
 for those years for which information is available.

CITY OF BRIDGETON SCHOOL DISTRICT
Required Supplementary Information
Schedule of the School District's Contributions
Teachers' Pension and Annuity Fund (TPAF)
Last Ten Fiscal Years

This schedule is not applicable.

The School District is not required to make any contributions towards TPAF.

There is a special funding situation where the State of New Jersey pays 100% of the required contributions.

CITY OF BRIDGETON SCHOOL DISTRICT
Notes to Required Supplementary Information - Part III
For the Fiscal Year Ended June 30, 2020

Teachers' Pension and Annuity Fund (TPAF)

Changes in Benefit Terms

None

Changes in Assumptions

The Discount Rate changed at June 30th over the following years, 4.68% 2014, 4.13% 2015, 3.22% 2016, 4.25% 2017, 4.86% 2018 and 5.60% 2019.

The Long-term Expected Rate of Return changed at June 30th over the following years, 7.90% 2014 and 2015, 7.65% 2016, 7.00% 2017, 2018 and 2019.

For 2019, the assumed rates of retirement, mortality, salary increases, and inflation were updated based on the July 1, 2015 - June 30, 2018 experience study. For pre-retirement mortality, the Pub-2010 Teachers Above-Median Income Employee mortality table with a 93.9% adjustment for males and 85.3% adjustment for females, and with future improvement from the base year of 2010 on a generational basis was used. For healthy retirees and beneficiaries, the Pub-2010 Teachers Above-Median Income Healthy Retiree mortality table with a 114.7% adjustment for males and 99.6% adjustment for females, and with future improvement from the base year of 2010 on a generational basis was used. For disabled retiree mortality, the Pub-2010 Non-Safety Disabled Retiree mortality table with a 106.3% adjustment for males, and a 100.3% adjustment for females, and with improvement from the base year of 2010 on a generational basis was used. For mortality improvement, Scale MP-2019 was used.

For 2016, demographic assumptions were revised in accordance with the results of the July 1, 2012- June 30, 2015 experience study.

Public Employees' Retirement System (PERS)

Changes in Benefit Terms

None

Changes in Assumptions

The Discount Rate changed at June 30th over the following years, 5.39% 2014, 4.90% 2015, 3.98% 2016, 5.00% 2017, 5.66% 2018, and 6.28% 2019.

The Long-term Expected Rate of Return changed at June 30th over the following years, 7.90% 2014 and 2015, 7.65% 2016, 7.00% 2017, 2018 and 2019.

For 2019, the assumed rates of retirement, mortality, salary increases, and inflation were updated based on the July 1, 2014 - June 30, 2018 experience study. For pre-retirement mortality, the Pub-2010 General Below-Median Income Employee mortality table with a 82.2% adjustment for males and 101.4% adjustment for females, and with future improvement from the base year of 2010 on a generational basis was used. For healthy retirees and beneficiaries, the Pub-2010 General Below-Median Income Healthy Retiree mortality table with a 91.4% adjustment for males and 99.7% adjustment for females, and with future improvement from the base year of 2010 on a generational basis was used. For disabled retiree mortality, the Pub-2010 Non-Safety Disabled Retiree mortality table with a 127.7% adjustment for males, and a 117.2% adjustment for females, and with improvement from the base year of 2010 on a generational basis was used. For mortality improvement, Scale MP-2019 was used.

For 2016, demographic assumptions were revised in accordance with the results of the July 1, 2011 - June 30, 2014 experience study and the mortality improvement scale incorporated the Plan actuary's modified MP-2014 projection scale. Further, salary increases were assumed to increase between 1.65% and 4.15% (based on age) through fiscal year 2026 and 2.65% and 5.15% (based on age) for each fiscal year thereafter.

For 2015, the social security wage base was set at \$118,500.00 for 2015, increasing 4.00% per annum, compounded annually and the 401(a)(17) pay limit was set at \$265,000.00 for 2015, increasing 3.00% per annum, compounded annually.

**REQUIRED SUPPLEMENTARY INFORMATION
PART IV**

CITY OF BRIDGETON SCHOOL DISTRICT
 Required Supplementary Information
 Schedule of Changes in the School District's Total OPEB Liability and Related Ratios
 Last Three Plan Years

	<u>Measurement Date Ending June 30,</u>		
	<u>2019</u>	<u>2018</u>	<u>2017</u>
Total Non-Employer OPEB Liability - State's Proportionate Share of the Total OPEB Liability Associated with the School District			
Changes for the Year:			
Service Cost	\$ 7,809,220.00	\$ 9,073,527.00	\$ 10,943,399.00
Interest Cost	7,583,805.00	8,293,007.00	7,145,149.00
Difference Between Expected and Actual Experience	(30,211,007.00)	(24,861,332.00)	
Changes in Assumptions	2,584,143.00	(21,885,101.00)	(30,309,814.00)
Gross Benefit Payments	(5,320,258.00)	(5,099,558.00)	(5,211,819.00)
Member Contributions	157,707.00	176,249.00	191,912.00
Net Change in Total Non-Employer OPEB Liability	(17,396,390.00)	(34,303,208.00)	(17,241,173.00)
Total Non-Employer OPEB Liability - Beginning of Fiscal Year	190,711,516.00	225,014,724.00	242,255,897.00
Total Non-Employer OPEB Liability - End of Fiscal Year	<u>\$ 173,315,126.00</u>	<u>\$ 190,711,516.00</u>	<u>\$ 225,014,724.00</u>
School District's Covered Payroll (Plan Measurement Period)	<u>\$ 51,576,981.00</u>	<u>\$ 51,789,147.00</u>	<u>\$ 49,781,304.00</u>
State's Proportionate Share of the Total Non-Employer OPEB Liability Associated with the School District as a Percentage of Covered Payroll	336.03%	368.25%	452.01%

This schedule is presented to illustrate the requirement to show information for 10 years. However, until a full 10-year trend is compiled, this presentation will only include information for those years for which information is available.

CITY OF BRIDGETON SCHOOL DISTRICT
Notes to Required Supplementary Information - Part IV
For the Fiscal Year Ended June 30, 2020

Changes of Benefit Terms - None

Differences Between Expected and Actual Experience - The decrease in liability from June 30, 2017 to June 30, 2018 is due to changes in the census, claims and premiums experience. The decrease in liability from June 30, 2018 to June 30, 2019 is due to changes in the census, claims and premiums experience.

Changes of Assumptions - The decrease in the liability from June 30, 2017 to June 30, 2018 is due to the increase in the assumed discount rate from 3.58% as of June 30, 2017 to 3.87% as of June 30, 2018; and a decrease in the assumed health care cost trend and excise tax assumptions. The decrease in the liability from June 30, 2018 to June 30, 2019 is due to the combined effect of the decrease in the assumed discount rate from 3.87% as of June 30, 2018 to 3.50% as of June 30, 2019; and changes in the trend, excise tax, updated decrements, future spouse election, PPO/HMO future retiree elections, salary scale and mortality assumptions.

OTHER SUPPLEMENTARY INFORMATION

SCHOOL LEVEL SCHEDULES

CITY OF BRIDGETON SCHOOL DISTRICT
 General Fund
 Combining Balance Sheet
 June 30, 2020

	Operating Fund Fund 11 - 13	Blended Resource Fund 15	Total General Fund
Assets			
Cash and Cash Equivalents	\$ 3,930,341.77	\$ 435,705.93	\$ 4,366,047.70
Restricted Cash and Cash Equivalents - Capital Reserve	7,234,895.88		7,234,895.88
Interfund Accounts Receivable:			
Special Revenue Fund	2,149,389.01		2,149,389.01
Capital Projects Fund	1.04		1.04
Fiduciary Fund	10,841.12		10,841.12
Intergovernmental Accounts Receivable:			
Local Government - Local Tax Levy	923,573.00		923,573.00
State	9,364,013.90		9,364,013.90
Other	63,625.67		63,625.67
Total Assets	\$ 23,676,681.39	\$ 435,705.93	\$ 24,112,387.32
Liabilities and Fund Balances			
Liabilities:			
Accounts Payable	\$ 1,133,518.90	\$ 425,881.34	\$ 1,559,400.24
Interfund Accounts Payable:			
Proprietary Fund	1,211,727.44		1,211,727.44
Total Liabilities	2,345,246.34	425,881.34	2,771,127.68
Fund Balances:			
Restricted:			
Maintenance Reserve	4,543,351.25		4,543,351.25
Capital Reserve	2,691,544.63		2,691,544.63
Excess Surplus Designated for Subsequent Year's Expenditures	3,992,527.26		3,992,527.26
Excess Surplus	4,806,692.73		4,806,692.73
Assigned:			
Designated for Subsequent Year's Expenditures	2,891,327.74		2,891,327.74
Other Purposes - Funds 11 - 13	272,264.27		272,264.27
Other Purposes - Fund 15		9,824.59	9,824.59
Unassigned	2,133,727.17		2,133,727.17
Total Fund Balances	21,331,435.05	9,824.59	21,341,259.64
Total Liabilities and Fund Balances	\$ 23,676,681.39	\$ 435,705.93	\$ 24,112,387.32

CITY OF BRIDGETON SCHOOL DISTRICT
Blended Resource Fund 15
Schedule of Expenditures Allocated by Resource Type - Actual
For the Fiscal Year Ended June 30, 2020

District Wide

<u>Resources</u>	<u>Resource Amount (Final Budget)</u>	<u>% of Total Resources</u>	<u>Total Expenditures Allocated as a % of Total</u>	<u>Total Surplus/ Carryover</u>
General Fund Contribution to Whole School Reform	\$ 56,743,830.00		\$ 53,806,284.02	\$ 2,937,545.98
General Fund Reserve for Encumbrances at June 30, 2019	9,293.62		9,293.62	
Total General Fund Contribution	56,753,123.62		53,815,577.64	2,937,545.98
Combined General Fund Contribution & State Resources	56,753,123.62	96.7038%	53,815,577.64	2,937,545.98
Restricted Federal Resources				
Title I, Part A : <i>Grants to Local Educational Agencies</i>	1,606,939.00		1,520,195.82	86,743.18
	1,606,939.00	2.7381%	1,520,195.82	86,743.18
Title II, Part A: <i>Teacher and Principal Training and Recruiting</i>	200,000.00		188,035.62	11,964.38
	200,000.00	0.3408%	188,035.62	11,964.38
Title III, Part A: <i>English Language Acquisition</i>	127,500.00		119,264.76	8,235.24
	127,500.00	0.2173%	119,264.76	8,235.24
Total Restricted Federal Resources	1,934,439.00	3.2962%	1,827,496.20	106,942.80
Totals	\$ 58,687,562.62	100.00%	\$ 55,643,073.84	\$ 3,044,488.78

CITY OF BRIDGETON SCHOOL DISTRICT
 Blended Resource Fund 15
 Schedule of Expenditures Allocated by Resource Type - Actual
 For the Fiscal Year Ended June 30, 2020

School: Bridgeton High School

<u>Resources</u>	<u>Resource Amount (Final Budget)</u>	<u>% of Total Resources</u>	<u>Total Expenditures Allocated as a % of Total</u>	<u>Total Surplus/ Carryover</u>
General Fund Contribution to Whole School Reform	\$ 15,517,341.00		\$ 15,019,522.17	\$ 497,818.83
General Fund Reserve for Encumbrances at June 30, 2019	9,132.50		9,132.50	
Total General Fund Contribution	<u>15,526,473.50</u>		<u>15,028,654.67</u>	<u>497,818.83</u>
Combined General Fund Contribution & State Resources	<u>15,526,473.50</u>	<u>97.4885%</u>	<u>15,028,654.67</u>	<u>497,818.83</u>
Restricted Federal Resources				
Title I, Part A : <i>Grants to Local Educational Agencies</i>	400,000.00		386,883.51	13,116.49
	<u>400,000.00</u>	<u>2.5115%</u>	<u>386,883.51</u>	<u>13,116.49</u>
Total Restricted Federal Resources	<u>400,000.00</u>	<u>2.5115%</u>	<u>386,883.51</u>	<u>13,116.49</u>
Totals	<u>\$ 15,926,473.50</u>	<u>100.00%</u>	<u>\$ 15,415,538.18</u>	<u>\$ 510,935.32</u>

CITY OF BRIDGETON SCHOOL DISTRICT
 Blended Resource Fund 15
 Schedule of Expenditures Allocated by Resource Type - Actual
 For the Fiscal Year Ended June 30, 2020

School: Broad Street Elementary School

<u>Resources</u>	<u>Resource Amount (Final Budget)</u>	<u>% of Total Resources</u>	<u>Total Expenditures Allocated as a % of Total</u>	<u>Total Surplus/ Carryover</u>
General Fund Contribution to Whole School Reform	\$ 10,554,690.00		\$ 9,738,392.16	\$ 816,297.84
Total General Fund Contribution	10,554,690.00		9,738,392.16	816,297.84
Combined General Fund Contribution & State Resources	10,554,690.00	95.8820%	9,738,392.16	816,297.84
Restricted Federal Resources				
Title I, Part A : <i>Grants to Local Educational Agencies</i>	353,313.00		330,481.76	22,831.24
	353,313.00	3.2096%	330,481.76	22,831.24
Title II, Part A: <i>Teacher and Principal Training and Recruiting</i>	50,000.00		46,174.02	3,825.98
	50,000.00	0.4542%	46,174.02	3,825.98
Title III, Part A: <i>English Language Acquisition</i>	50,000.00		46,174.02	3,825.98
	50,000.00	0.4542%	46,174.02	3,825.98
Total Restricted Federal Resources	453,313.00	4.1180%	422,829.80	30,483.20
Totals	<u>\$ 11,008,003.00</u>	<u>100.00%</u>	<u>\$ 10,161,221.96</u>	<u>\$ 846,781.04</u>

CITY OF BRIDGETON SCHOOL DISTRICT
 Blended Resource Fund 15
 Schedule of Expenditures Allocated by Resource Type - Actual
 For the Fiscal Year Ended June 30, 2020

School: Buckshutem Road

<u>Resources</u>	<u>Resource Amount (Final Budget)</u>	<u>% of Total Resources</u>	<u>Total Expenditures Allocated as a % of Total</u>	<u>Total Surplus/ Carryover</u>
General Fund Contribution to Whole School Reform	\$ 5,528,004.00		\$ 5,324,912.20	\$ 203,091.80
Total General Fund Contribution	5,528,004.00		5,324,912.20	203,091.80
Combined General Fund Contribution & State Resources	5,528,004.00	96.7618%	5,324,912.20	203,091.80
Restricted Federal Resources				
Title I, Part A : <i>Grants to Local Educational Agencies</i>	125,000.00		120,372.67	4,627.33
	125,000.00	2.1880%	120,372.67	4,627.33
Title II, Part A: <i>Teacher and Principal Training and Recruiting</i>	50,000.00		48,149.06	1,850.94
	50,000.00	0.8752%	48,149.06	1,850.94
Title III, Part A: <i>English Language Acquisition</i>	10,000.00		9,629.81	370.19
	10,000.00	0.1750%	9,629.81	370.19
Total Restricted Federal Resources	185,000.00	3.2382%	178,151.54	6,848.46
Totals	<u>\$ 5,713,004.00</u>	<u>100.00%</u>	<u>\$ 5,503,063.74</u>	<u>\$ 209,940.26</u>

CITY OF BRIDGETON SCHOOL DISTRICT
Blended Resource Fund 15
Schedule of Expenditures Allocated by Resource Type - Actual
For the Fiscal Year Ended June 30, 2020

School: Cherry Street

<u>Resources</u>	<u>Resource Amount (Final Budget)</u>	<u>% of Total Resources</u>	<u>Total Expenditures Allocated as a % of Total</u>	<u>Total Surplus/ Carryover</u>
General Fund Contribution to Whole School Reform	\$ 6,182,053.00		\$ 5,740,881.80	\$ 441,171.20
Total General Fund Contribution	6,182,053.00		5,740,881.80	441,171.20
Combined General Fund Contribution & State Resources	6,182,053.00	95.4077%	5,740,881.80	441,171.20
Restricted Federal Resources				
Title I, Part A : <i>Grants to Local Educational Agencies</i>	222,563.00		211,091.74	11,471.26
	222,563.00	3.4348%	211,091.74	11,471.26
Title II, Part A: <i>Teacher and Principal Training and Recruiting</i>	50,000.00		46,479.61	3,520.39
	50,000.00	0.7717%	46,479.61	3,520.39
Title III, Part A: <i>English Language Acquisition</i>	25,000.00		23,239.79	1,760.21
	25,000.00	0.3858%	23,239.79	1,760.21
Total Restricted Federal Resources	297,563.00	4.5923%	280,811.14	16,751.86
Totals	<u>\$ 6,479,616.00</u>	<u>100.00%</u>	<u>\$ 6,021,692.94</u>	<u>\$ 457,923.06</u>

CITY OF BRIDGETON SCHOOL DISTRICT
Blended Resource Fund 15
Schedule of Expenditures Allocated by Resource Type - Actual
For the Fiscal Year Ended June 30, 2020

School: Indian Avenue

<u>Resources</u>	<u>Resource Amount (Final Budget)</u>	<u>% of Total Resources</u>	<u>Total Expenditures Allocated as a % of Total</u>	<u>Total Surplus/ Carryover</u>
General Fund Contribution to Whole School Reform	\$ 6,499,236.00		\$ 6,139,734.53	\$ 359,501.47
Total General Fund Contribution	6,499,236.00		6,139,734.53	359,501.47
Combined General Fund Contribution & State Resources	6,499,236.00	96.5668%	6,139,734.53	359,501.47
Restricted Federal Resources				
Title I, Part A : <i>Grants to Local Educational Agencies</i>	156,063.00		147,426.22	8,636.78
	156,063.00	2.3188%	147,426.22	8,636.78
Title II, Part A: <i>Teacher and Principal Training and Recruiting</i>	50,000.00		47,232.93	2,767.07
	50,000.00	0.7429%	47,232.93	2,767.07
Title III, Part A: <i>English Language Acquisition</i>	25,000.00		23,616.45	1,383.55
	25,000.00	0.3715%	23,616.45	1,383.55
Total Restricted Federal Resources	231,063.00	3.4332%	218,275.60	12,787.40
Totals	<u>\$ 6,730,299.00</u>	<u>100.00%</u>	<u>\$ 6,358,010.13</u>	<u>\$ 372,288.87</u>

CITY OF BRIDGETON SCHOOL DISTRICT
 Blended Resource Fund 15
 Schedule of Expenditures Allocated by Resource Type - Actual
 For the Fiscal Year Ended June 30, 2020

School: Quarter Mile Lane

<u>Resources</u>	<u>Resource Amount (Final Budget)</u>	<u>% of Total Resources</u>	<u>Total Expenditures Allocated as a % of Total</u>	<u>Total Surplus/ Carryover</u>
General Fund Contribution to Whole School Reform	\$ 6,757,859.00		\$ 6,339,424.31	\$ 418,434.69
Total General Fund Contribution	6,757,859.00		6,339,424.31	418,434.69
Combined General Fund Contribution & State Resources	6,757,859.00	97.3354%	6,339,424.31	418,434.69
Restricted Federal Resources				
Title I, Part A : <i>Grants to Local Educational Agencies</i>	175,000.00		159,558.32	15,441.68
	175,000.00	2.5206%	159,558.32	15,441.68
Title III, Part A: <i>English Language Acquisition</i>	10,000.00		9,370.70	629.30
	10,000.00	0.1440%	9,370.70	629.30
Total Restricted Federal Resources	185,000.00	2.6646%	168,929.02	16,070.98
Totals	<u>\$ 6,942,859.00</u>	<u>100.00%</u>	<u>\$ 6,508,353.33</u>	<u>\$ 434,505.67</u>

CITY OF BRIDGETON SCHOOL DISTRICT
 Blended Resource Fund 15
 Schedule of Expenditures Allocated by Resource Type - Actual
 For the Fiscal Year Ended June 30, 2020

School: West Avenue

<u>Resources</u>	<u>Resource Amount (Final Budget)</u>	<u>% of Total Resources</u>	<u>Total Expenditures Allocated as a % of Total</u>	<u>Total Surplus/ Carryover</u>
General Fund Contribution to Whole School Reform	\$ 5,704,647.00		\$ 5,503,416.85	\$ 201,230.15
General Fund Reserve for Encumbrances at June 30, 2019	161.12		161.12	
Total General Fund Contribution	<u>5,704,808.12</u>		<u>5,503,577.97</u>	<u>201,230.15</u>
Combined General Fund Contribution & State Resources	<u>5,704,808.12</u>	96.9001%	<u>5,503,577.97</u>	<u>201,230.15</u>
Restricted Federal Resources				
Title I, Part A : <i>Grants to Local Educational Agencies</i>	175,000.00		164,381.60	10,618.40
	<u>175,000.00</u>	2.9725%	<u>164,381.60</u>	<u>10,618.40</u>
Title III, Part A: <i>English Language Acquisition</i>	7,500.00		7,233.99	266.01
	<u>7,500.00</u>	0.1274%	<u>7,233.99</u>	<u>266.01</u>
Total Restricted Federal Resources	<u>182,500.00</u>	3.0999%	<u>171,615.59</u>	<u>10,884.41</u>
Totals	<u>\$ 5,887,308.12</u>	100.00%	<u>\$ 5,675,193.56</u>	<u>\$ 212,114.56</u>

CITY OF BRIDGETON SCHOOL DISTRICT
Blended Resource Fund 15
Schedule of Blended Expenditures - Budget and Actual
For the Fiscal Year Ended June 30, 2020

District Wide

	<u>Original Budget</u>	<u>Budget Transfers</u>	<u>Final Budget</u>	<u>Actual</u>	Variance Final to Actual Favorable/ (Unfavorable)
REGULAR PROGRAMS - INSTRUCTION					
Regular Programs - Instruction					
Kindergarten - Salaries of Teachers	\$ 948,722.00	\$ 57,093.00	\$ 1,005,815.00	\$ 965,424.38	\$ 40,390.62
Grades 1-5 - Salaries of Teachers	8,638,151.00	8,586.00	8,646,737.00	8,368,203.95	278,533.05
Grades 6-8 - Salaries of Teachers	5,274,673.00	(39,722.00)	5,234,951.00	4,985,233.60	249,717.40
Grades 9-12 - Salaries of Teachers	5,719,249.00	(12,484.00)	5,706,765.00	5,674,051.58	32,713.42
Regular Programs - Undistributed Instruction					
Other Salaries for Instruction	592,922.00	(19,476.00)	573,446.00	543,738.60	29,707.40
Purchased Professional & Educational Services	254,792.00	28,951.00	283,743.00	253,867.00	29,876.00
Rentals	121,853.00		121,853.00	92,536.15	29,316.85
Travel	3,036.00		3,036.00	2,150.28	885.72
General Supplies	971,551.00	17,134.00	988,685.00	875,401.89	113,283.11
Textbooks	188,122.00	(43,850.00)	144,272.00	127,280.19	16,991.81
Miscellaneous Expenditures	63,484.00	(5,703.00)	57,781.00	22,984.92	34,796.08
TOTAL REGULAR PROGRAMS - INSTRUCTION	22,776,555.00	(9,471.00)	22,767,084.00	21,910,872.54	856,211.46
SPECIAL EDUCATION - INSTRUCTION					
Cognitive Mild:					
Salaries of Teachers	532,296.00	(56,000.00)	476,296.00	423,117.84	53,178.16
Other Salaries for Instruction	237,423.00		237,423.00	174,790.00	62,633.00
General Supplies	36,291.00	3,000.00	39,291.00	28,084.58	11,206.42
Textbooks	2,376.00		2,376.00	727.00	1,649.00
Miscellaneous Expenditures	1,500.00		1,500.00	1,290.46	209.54
Total Cognitive Mild	809,886.00	(53,000.00)	756,886.00	628,009.88	128,876.12
Cognitive Moderate:					
Salaries of Teachers	134,134.00		134,134.00	134,086.60	47.40
Other Salaries for Instruction	149,989.00	7,613.00	157,602.00	124,750.62	32,851.38
General Supplies	8,612.00		8,612.00	3,736.82	4,875.18
Textbooks	500.00		500.00	500.00	500.00
Miscellaneous Expenditures	650.00		650.00	330.00	320.00
Total Cognitive Moderate	294,385.00	7,613.00	301,998.00	262,986.39	39,011.61

(Continued)

CITY OF BRIDGETON SCHOOL DISTRICT
Blended Resource Fund 15
Schedule of Blended Expenditures - Budget and Actual
For the Fiscal Year Ended June 30, 2020

District Wide

	Original Budget	Budget Transfers	Final Budget	Actual	Variance Final to Actual Favorable/ (Unfavorable)
Learning and/or Language Disabilities:					
Salaries of Teachers	\$ 529,943.00	\$ 66,673.00	\$ 596,616.00	\$ 557,619.07	\$ 38,996.93
Other Salaries for Instruction	215,534.00	6,802.00	222,336.00	211,995.25	10,340.75
General Supplies	34,410.00	1,425.00	35,835.00	24,410.44	11,424.56
Miscellaneous Expenditures	3,000.00		3,000.00	359.60	2,640.40
Total Learning and/or Language Disabilities	784,827.00	73,475.00	858,302.00	794,899.30	63,402.70
Behavioral Disabilities:					
Salaries of Teachers	227,718.00	3,921.00	231,639.00	231,639.00	
Other Salaries for Instruction	67,269.00	(10,041.00)	57,228.00	57,227.53	0.47
General Supplies	6,500.00		6,500.00	1,853.49	4,646.51
Textbooks	2,112.00		2,112.00	542.00	1,570.00
Miscellaneous Expenditures	750.00		750.00	94.00	656.00
Total Behavioral Disabilities	304,349.00	(6,120.00)	298,229.00	291,356.02	6,872.98
Multiple Disabilities:					
Salaries of Teachers	442,886.00	192,471.00	635,357.00	577,479.68	57,877.32
Other Salaries for Instruction	433,502.00	74,122.00	507,624.00	419,164.63	88,459.37
General Supplies	16,193.00	3,175.00	19,368.00	11,742.45	7,625.55
Textbooks	3,600.00		3,600.00	414.79	3,185.21
Miscellaneous Expenditures	1,010.00	400.00	1,410.00	217.00	1,193.00
Total Multiple Disabilities	897,191.00	270,168.00	1,167,359.00	1,009,018.55	158,340.45
Resource Room/Resource Center:					
Salaries of Teachers	2,304,217.00	91,807.00	2,396,024.00	2,289,968.65	106,055.35
Other Salaries for Instruction	92,051.00	29,492.00	121,543.00	102,095.54	19,447.46
General Supplies	23,486.00		23,486.00	13,211.88	10,274.12
Textbooks	1,867.00		1,867.00	542.00	1,325.00
Miscellaneous Expenditures	1,450.00		1,450.00	853.76	596.24
Total Resource Room/Resource Center	2,426,021.00	121,299.00	2,547,320.00	2,406,671.83	140,648.17

(Continued)

CITY OF BRIDGETON SCHOOL DISTRICT
Blended Resource Fund 15
Schedule of Blended Expenditures - Budget and Actual
For the Fiscal Year Ended June 30, 2020

<u>District Wide</u>	<u>Original Budget</u>	<u>Budget Transfers</u>	<u>Final Budget</u>	<u>Actual</u>	<u>Variance Final to Actual Favorable/ (Unfavorable)</u>
Autism:					
Salaries of Teachers	\$ 60,680.00	\$ (60,680.00)	\$ -	\$ -	\$ -
Other Salaries for Instruction	28,915.00	(28,915.00)			
General Supplies	3,175.00	(3,175.00)			
Other Objects	400.00	(400.00)			
Total Autism	<u>93,170.00</u>	<u>(93,170.00)</u>			
TOTAL SPECIAL EDUCATION - INSTRUCTION	<u>5,609,829.00</u>	<u>320,265.00</u>	<u>5,930,094.00</u>	<u>5,392,941.97</u>	<u>537,152.03</u>
Bilingual Education:					
Salaries of Teachers	3,928,282.00	(38,753.00)	3,889,529.00	3,461,246.25	428,282.75
Other Salaries for Instruction	252,100.00	20,610.00	272,710.00	238,793.57	33,916.43
General Supplies	388,420.00	(3,465.00)	384,955.00	235,182.39	149,772.61
Textbooks	26,916.00	515.00	27,431.00	22,661.08	4,769.92
Miscellaneous Expenditures	23,375.00		23,375.00	8,406.05	14,968.95
Total Bilingual Education	<u>4,620,833.00</u>	<u>(21,093.00)</u>	<u>4,599,740.00</u>	<u>3,967,343.99</u>	<u>632,396.01</u>
School Sponsored Co-curricular and Extra-Curricular Activities:					
Miscellaneous Purchased Services	6,301.50	2,100.00	8,401.50	3,169.50	5,232.00
General Supplies	2,760.00		2,760.00	1,587.01	1,172.99
Miscellaneous Expenditures	30,983.00	(2,817.00)	28,166.00	770.00	27,396.00
Total School Sponsored Co-curricular and Extra-Curricular Activities	<u>40,044.50</u>	<u>(717.00)</u>	<u>39,327.50</u>	<u>5,526.51</u>	<u>33,800.99</u>
Before/After School Programs:					
Salaries	56,264.00	52,328.00	108,592.00	45,567.53	63,024.47
Salaries of Teachers	52,748.00	(2,600.00)	50,148.00	18,013.74	32,134.26
General Supplies	5,763.00		5,763.00	2,547.80	3,215.20
Total Before/After School Programs	<u>114,775.00</u>	<u>49,728.00</u>	<u>164,503.00</u>	<u>66,129.07</u>	<u>98,373.93</u>
Summer School:					
Salaries of Teachers	21,923.00	1,286.00	23,209.00	22,320.11	888.89
Total Summer School	<u>21,923.00</u>	<u>1,286.00</u>	<u>23,209.00</u>	<u>22,320.11</u>	<u>888.89</u>

(Continued)

CITY OF BRIDGETON SCHOOL DISTRICT
Blended Resource Fund 15
Schedule of Blended Expenditures - Budget and Actual
For the Fiscal Year Ended June 30, 2020

<u>District Wide</u>	<u>Original Budget</u>	<u>Budget Transfers</u>	<u>Final Budget</u>	<u>Actual</u>	<u>Variance Final to Actual Favorable/ (Unfavorable)</u>
Other Supplemental/At-Risk Programs:					
Salaries of Teachers	\$ 399,780.00	\$ 40,024.00	\$ 439,804.00	\$ 293,769.42	\$ 146,034.58
Total Other Supplemental/At-Risk Programs	399,780.00	40,024.00	439,804.00	293,769.42	146,034.58
Total Instruction	33,917,669.50	308,752.00	34,226,421.50	31,805,326.44	2,421,095.06
Undistributed Expenditures - Attendance and Social Work:					
Salaries of Secretarial and Clerical Assistants	292,535.00	5,944.00	298,479.00	261,622.91	36,856.09
Salaries of Drop-out Prevention Officer/Coordinators	580,285.00	(3,680.00)	576,605.00	543,812.44	32,792.56
Salaries of Family/Parent Liaison and Parent Involvement Specialists	257,098.00	(268.00)	256,830.00	247,219.23	9,610.77
Travel	880.00		880.00	19.81	860.19
Miscellaneous Purchased Services	680.00		680.00		680.00
General Supplies	47,499.00	(2,100.00)	45,399.00	16,738.09	28,660.91
Miscellaneous Expenditures	1,800.00		1,800.00	1,488.90	311.10
Total Undistributed Expenditures - Attendance and Social Work	1,180,777.00	(104.00)	1,180,673.00	1,070,901.38	109,771.62
Undistributed Expenditures - Health Services					
Salaries of Other Professional Staff	612,983.00	(124,758.00)	488,225.00	447,100.95	41,124.05
Salaries of Secretarial and Clerical Assistants	40,488.00	1,212.00	41,700.00	41,700.00	
Purchased Professional and Technical Services		83,991.00	83,991.00	70,742.43	13,248.57
Travel	300.00		300.00		300.00
Miscellaneous Purchased Services	1,950.00		1,950.00	1,082.92	867.08
General Supplies	30,744.00		30,744.00	27,796.12	2,947.88
Miscellaneous Expenditures	755.00		755.00	442.00	313.00
Total Undistributed Expenditures - Health Services	687,220.00	(39,555.00)	647,665.00	588,864.42	58,800.58
Undistributed Expenditures - Other Support Services - Students - Regular					
Salaries of Other Professional Staff	2,100,089.00	(59,228.00)	2,040,861.00	1,946,658.01	94,202.99
Salaries of Secretarial and Clerical Assistants	186,101.00	37,802.00	223,903.00	223,901.39	1.61
Purchased Professional - Educational Services	11,050.00		11,050.00	9,435.00	1,615.00
Other Purchased Professional and Technical Services	3,000.00		3,000.00		3,000.00
Travel	1,050.00		1,050.00	62.30	987.70
Miscellaneous Purchased Services	2,200.00		2,200.00	523.00	1,677.00
General Supplies	33,447.00	(3,630.00)	29,817.00	23,418.00	6,399.00
Miscellaneous Expenditures	2,840.00		2,840.00	36.88	2,803.12
Total Undistributed Expenditures - Other Support Services - Students - Regular	2,339,777.00	(25,056.00)	2,314,721.00	2,204,034.58	110,686.42

(Continued)

CITY OF BRIDGETON SCHOOL DISTRICT
Blended Resource Fund 15
Schedule of Blended Expenditures - Budget and Actual
For the Fiscal Year Ended June 30, 2020

<u>District Wide</u>	<u>Original Budget</u>	<u>Budget Transfers</u>	<u>Final Budget</u>	<u>Actual</u>	<u>Variance Final to Actual Favorable/ (Unfavorable)</u>
Undistributed Expenditures - Improvement of Instruction Services					
Salaries of Supervisors of Instruction	\$ 534,051.00	\$ -	\$ 534,051.00	\$ 529,022.58	\$ 5,028.42
General Supplies	1,100.00		1,100.00		1,100.00
Total Undistributed Expenditures - Improvement of Instruction Services	535,151.00		535,151.00	529,022.58	6,128.42
Undistributed Expenditures - Educational Media Services/School Library					
Salaries of Other Professional Staff	519,776.00	39,805.00	559,581.00	532,052.55	27,528.45
Salaries of Technology Coordinators	602,863.00	15,914.00	618,777.00	610,263.66	8,513.34
Other Purchased Professional Services	2,050.00		2,050.00		2,050.00
Other Purchased Services (400-500 series)	3,700.00		3,700.00		3,700.00
Travel	525.00	(150.00)	375.00	133.47	241.53
Miscellaneous Purchased Services	900.00	(200.00)	700.00		700.00
General Supplies	50,013.00	3,419.00	53,432.00	34,657.31	18,774.69
Miscellaneous Expenditures	225.00		225.00		225.00
Total Undistributed Expenditures - Educational Media Services/School Library	1,180,052.00	58,788.00	1,238,840.00	1,177,106.99	61,733.01
Undistributed Expenditures - Instructional Staff Training Services					
Travel	8,084.00		8,084.00	339.97	7,744.03
Miscellaneous Purchased Services	8,320.00	(200.00)	8,120.00	3,118.00	5,002.00
General Supplies	1,638.00		1,638.00		1,638.00
Total Undistributed Expenditures - Instructional Staff Training Services	20,042.00	(200.00)	19,842.00	3,457.97	16,384.03
Undistributed Expenditures - Support Services - School Administration					
Salaries of Principals/Assistant Principals/Program Directors	2,193,405.00	37,837.00	2,231,242.00	2,200,598.68	30,643.32
Salaries of Secretarial and Clerical Assistants	459,604.00	(8,554.00)	451,050.00	429,340.10	21,709.90
Rentals	102,023.00		102,023.00	70,952.52	31,070.48
Travel	7,800.00		7,800.00	3,080.07	4,719.93
Miscellaneous Purchased Services	5,100.00		5,100.00	1,155.00	3,945.00
General Supplies	149,617.12	(15,483.00)	134,134.12	96,363.49	37,770.63
Miscellaneous Expenditures	8,506.00		8,506.00	2,008.89	6,497.11
Total Undistributed Expenditures - Support Services - School Administration	2,926,055.12	19,300.00	2,945,355.12	2,808,898.75	136,456.37

(Continued)

CITY OF BRIDGETON SCHOOL DISTRICT
Blended Resource Fund 15
Schedule of Blended Expenditures - Budget and Actual
For the Fiscal Year Ended June 30, 2020

<u>District Wide</u>	<u>Original Budget</u>	<u>Budget Transfers</u>	<u>Final Budget</u>	<u>Actual</u>	<u>Variance Final to Actual Favorable/ (Unfavorable)</u>
Undistributed Expenditures - Security					
Other Salaries	\$ 899,599.00	\$ 52,533.00	\$ 952,132.00	\$ 901,169.52	\$ 50,962.48
General Supplies	19,898.00		19,898.00	11,003.30	8,894.70
Total Undistributed Expenditures - Security	<u>919,497.00</u>	<u>52,533.00</u>	<u>972,030.00</u>	<u>912,172.82</u>	<u>59,857.18</u>
UNALLOCATED BENEFITS					
Social Security Contributions	373,575.00	12,636.00	386,211.00	379,463.70	6,747.30
Other Retirement Contributions - Regular	278,270.00	134,358.00	412,628.00	393,295.27	19,332.73
Health Benefits	14,290,377.00	(548,452.00)	13,741,925.00	13,741,925.00	
TOTAL UNALLOCATED BENEFITS	<u>14,942,222.00</u>	<u>(401,458.00)</u>	<u>14,540,764.00</u>	<u>14,514,683.97</u>	<u>26,080.03</u>
TOTAL PERSONAL SERVICES - EMPLOYEE BENEFITS	<u>14,942,222.00</u>	<u>(401,458.00)</u>	<u>14,540,764.00</u>	<u>14,514,683.97</u>	<u>26,080.03</u>
TOTAL UNDISTRIBUTED EXPENDITURES	<u>24,730,793.12</u>	<u>(335,752.00)</u>	<u>24,395,041.12</u>	<u>23,809,143.46</u>	<u>585,897.66</u>
TOTAL SCHOOL BASED BUDGET CURRENT EXPENSE	<u>58,648,462.62</u>	<u>(27,000.00)</u>	<u>58,621,462.62</u>	<u>55,614,469.90</u>	<u>3,006,992.72</u>
CAPITAL OUTLAY					
Equipment					
Regular Programs - Instruction:					
Grades 1-5	6,500.00		6,500.00		6,500.00
Grades 9-12	25,800.00	27,000.00	52,800.00	28,603.94	24,196.06
Special Education - Instruction:					
Resource Room/Resource Center	4,300.00		4,300.00		4,300.00
Undistributed Expenditures:					
School Administration	2,500.00		2,500.00		2,500.00
Total Equipment	<u>39,100.00</u>	<u>27,000.00</u>	<u>66,100.00</u>	<u>28,603.94</u>	<u>37,496.06</u>
TOTAL CAPITAL OUTLAY	<u>39,100.00</u>	<u>27,000.00</u>	<u>66,100.00</u>	<u>28,603.94</u>	<u>37,496.06</u>
TOTAL SCHOOL BASED EXPENDITURES	<u>58,687,562.62</u>	<u>-</u>	<u>58,687,562.62</u>	<u>55,643,073.84</u>	<u>3,044,488.78</u>

(Continued)

CITY OF BRIDGETON SCHOOL DISTRICT
 Blended Resource Fund 15
 Schedule of Blended Expenditures - Budget and Actual
 For the Fiscal Year Ended June 30, 2020

<u>District Wide</u>	<u>Original Budget</u>	<u>Budget Transfers</u>	<u>Final Budget</u>	<u>Actual</u>	<u>Variance Final to Actual Favorable/ (Unfavorable)</u>
Other Financing Sources:					
Operating Transfers In:					
Contribution to School Based Budgeting:					
Special Revenue Fund	\$ 1,934,439.00		\$ 1,934,439.00	\$ 1,827,496.20	\$ 106,942.80
General Fund	56,743,830.00		56,743,830.00	53,816,108.61	2,927,721.39
Total Other Financing Sources	58,678,269.00	-	58,678,269.00	55,643,604.81	3,034,664.19
Excess (Deficiency) of Other Financing Sources Over (Under) Expenditures and Other Financing (Uses)	(9,293.62)		(9,293.62)	530.97	(9,824.59)
Fund Balance, July 1	9,293.62		9,293.62	9,293.62	
Fund Balance, June 30	\$ -	\$ -	\$ -	\$ 9,824.59	\$ 9,824.59

CITY OF BRIDGETON SCHOOL DISTRICT
Blended Resource Fund 15
Schedule of Blended Expenditures - Budget and Actual
For the Fiscal Year Ended June 30, 2020

<u>School: Bridgeton High School</u>	<u>Original</u>	<u>Budget</u>	<u>Final</u>	<u>Actual</u>	<u>Variance</u>
	<u>Budget</u>	<u>Transfers</u>	<u>Budget</u>		<u>Final to Actual</u>
					<u>Favorable/</u>
					<u>(Unfavorable)</u>
REGULAR PROGRAMS - INSTRUCTION					
Regular Programs - Instruction					
Grades 9-12 - Salaries of Teachers	\$ 5,719,249.00	\$ (12,484.00)	\$ 5,706,765.00	\$ 5,674,051.58	\$ 32,713.42
Regular Programs - Undistributed Instruction					
Other Salaries for Instruction	55,096.00	(30,000.00)	25,096.00	14,074.50	11,021.50
Purchased Professional & Educational Services	231,270.00	(23,499.00)	207,771.00	197,815.00	9,956.00
Rentals	18,896.00		18,896.00	16,968.52	1,927.48
Travel	3,036.00		3,036.00	2,150.28	885.72
General Supplies	139,538.00	18,909.00	158,447.00	119,226.85	39,220.15
Textbooks	172,672.00	(41,265.00)	131,407.00	116,952.76	14,454.24
Miscellaneous Expenditures	5,365.00	340.00	5,705.00	451.64	5,253.36
TOTAL REGULAR PROGRAMS - INSTRUCTION	6,345,122.00	(87,999.00)	6,257,123.00	6,141,691.13	115,431.87
SPECIAL EDUCATION - INSTRUCTION					
Cognitive Mild:					
Salaries of Teachers	200,149.00	(56,000.00)	144,149.00	135,973.34	8,175.66
General Supplies	12,526.00		12,526.00	3,335.87	9,190.13
Textbooks	2,376.00		2,376.00	727.00	1,649.00
Miscellaneous Expenditures	500.00		500.00	500.00	
Total Cognitive Mild	215,551.00	(56,000.00)	159,551.00	140,536.21	19,014.79
Behavioral Disabilities:					
Salaries of Teachers	227,718.00	3,921.00	231,639.00	231,639.00	
Other Salaries for Instruction	67,269.00	(10,041.00)	57,228.00	57,227.53	0.47
General Supplies	6,500.00		6,500.00	1,853.49	4,646.51
Textbooks	2,112.00		2,112.00	542.00	1,570.00
Miscellaneous Expenditures	750.00		750.00	94.00	656.00
Total Behavioral Disabilities	304,349.00	(6,120.00)	298,229.00	291,356.02	6,872.98
Multiple Disabilities:					
Salaries of Teachers	80,477.00	29,056.00	109,533.00	109,533.00	
Other Salaries for Instruction	86,635.00	21,074.00	107,709.00	92,579.55	15,129.45
General Supplies	2,169.00		2,169.00	63.25	2,105.75
Textbooks	520.00		520.00		520.00
Miscellaneous Expenditures	306.00		306.00	168.00	138.00
Total Multiple Disabilities	170,107.00	50,130.00	220,237.00	202,343.80	17,893.20

(Continued)

CITY OF BRIDGETON SCHOOL DISTRICT
Blended Resource Fund 15
Schedule of Blended Expenditures - Budget and Actual
For the Fiscal Year Ended June 30, 2020

<u>School: Bridgeton High School</u>	<u>Original Budget</u>	<u>Budget Transfers</u>	<u>Final Budget</u>	<u>Actual</u>	<u>Variance Final to Actual Favorable/ (Unfavorable)</u>
Resource Room/Resource Center:					
Salaries of Teachers	\$ 784,855.00	\$ (7,000.00)	\$ 777,855.00	\$ 776,657.12	\$ 1,197.88
Other Salaries for Instruction	92,051.00	4,492.00	96,543.00	78,205.54	18,337.46
Purchased Professional & Educational Services	2,950.00		2,950.00		2,950.00
General Supplies	12,636.00		12,636.00	3,621.06	9,014.94
Textbooks	1,367.00		1,367.00	542.00	825.00
Total Resource Room/Resource Center	<u>893,859.00</u>	<u>(2,508.00)</u>	<u>891,351.00</u>	<u>859,025.72</u>	<u>32,325.28</u>
TOTAL SPECIAL EDUCATION - INSTRUCTION	<u>1,583,866.00</u>	<u>(14,498.00)</u>	<u>1,569,368.00</u>	<u>1,493,261.75</u>	<u>76,106.25</u>
Bilingual Education:					
Salaries of Teachers	381,953.00	(13,798.00)	368,155.00	266,201.99	101,953.01
General Supplies	39,377.00	(1,000.00)	38,377.00	34,557.31	3,819.69
Textbooks	5,695.00	1,000.00	6,695.00	6,632.22	62.78
Total Bilingual Education	<u>427,025.00</u>	<u>(13,798.00)</u>	<u>413,227.00</u>	<u>307,391.52</u>	<u>105,835.48</u>
School Sponsored Co-curricular and Extra-Curricular Activities:					
Miscellaneous Purchased Services	6,301.50	2,100.00	8,401.50	3,169.50	5,232.00
Total School Sponsored Co-curricular and Extra-Curricular Activities	<u>6,301.50</u>	<u>2,100.00</u>	<u>8,401.50</u>	<u>3,169.50</u>	<u>5,232.00</u>
Before/After School Programs:					
Salaries of Teachers	35,000.00		35,000.00	18,013.74	16,986.26
Total Before/After School Programs	<u>35,000.00</u>		<u>35,000.00</u>	<u>18,013.74</u>	<u>16,986.26</u>
Summer School:					
Salaries of Teachers	21,923.00	1,286.00	23,209.00	22,320.11	888.89
Total Summer School	<u>21,923.00</u>	<u>1,286.00</u>	<u>23,209.00</u>	<u>22,320.11</u>	<u>888.89</u>
Total Instruction	<u>8,419,237.50</u>	<u>(112,909.00)</u>	<u>8,306,328.50</u>	<u>7,985,847.75</u>	<u>320,480.75</u>

(Continued)

CITY OF BRIDGETON SCHOOL DISTRICT
Blended Resource Fund 15
Schedule of Blended Expenditures - Budget and Actual
For the Fiscal Year Ended June 30, 2020

<u>School: Bridgeton High School</u>	<u>Original Budget</u>	<u>Budget Transfers</u>	<u>Final Budget</u>	<u>Actual</u>	<u>Variance Final to Actual Favorable/ (Unfavorable)</u>
Undistributed Expenditures - Attendance and Social Work:					
Salaries of Secretarial and Clerical Assistants	\$ 45,912.00	\$ 2,921.00	\$ 48,833.00	\$ 48,832.99	\$ 0.01
Salaries of Drop-out Prevention Officer/Coordinators	231,513.00	4,391.00	235,904.00	235,903.52	0.48
Travel	430.00		430.00		430.00
Miscellaneous Purchased Services	480.00		480.00		480.00
General Supplies	25,700.00	(2,100.00)	23,600.00	4,969.51	18,630.49
Miscellaneous Expenditures	1,800.00		1,800.00	1,488.90	311.10
Total Undistributed Expenditures - Attendance and Social Work	305,835.00	5,212.00	311,047.00	291,194.92	19,852.08
Undistributed Expenditures - Health Services					
Salaries of Other Professional Staff	194,539.00	(68,014.00)	126,525.00	106,788.65	19,736.35
Salaries of Secretarial and Clerical Assistants	40,488.00	1,212.00	41,700.00	41,700.00	
Purchased Professional and Technical Services		25,000.00	25,000.00	24,999.80	0.20
Miscellaneous Purchased Services	1,030.00		1,030.00	937.92	92.08
General Supplies	9,296.00		9,296.00	8,778.23	517.77
Miscellaneous Expenditures	350.00		350.00	273.50	76.50
Total Undistributed Expenditures - Health Services	245,703.00	(41,802.00)	203,901.00	183,478.10	20,422.90
Undistributed Expenditures - Other Support Services - Students - Regular					
Salaries of Other Professional Staff	899,761.00	(22,738.00)	877,023.00	869,828.90	7,194.10
Salaries of Secretarial and Clerical Assistants	136,522.00	37,340.00	173,862.00	173,861.37	0.63
Purchased Professional - Educational Services	7,000.00		7,000.00	6,990.00	10.00
Other Purchased Professional and Technical Services	3,000.00		3,000.00		3,000.00
Travel	400.00		400.00		400.00
Miscellaneous Purchased Services	1,000.00		1,000.00	325.00	675.00
General Supplies	26,241.00	(3,570.00)	22,671.00	20,529.88	2,141.12
Miscellaneous Expenditures	1,690.00		1,690.00	36.88	1,653.12
Total Undistributed Expenditures - Other Support Services - Students - Regular	1,075,614.00	11,032.00	1,086,646.00	1,071,572.03	15,073.97
Undistributed Expenditures - Improvement of Instruction Services					
Salaries of Supervisors of Instruction	534,051.00		534,051.00	529,022.58	5,028.42
General Supplies	1,100.00		1,100.00		1,100.00
Total Undistributed Expenditures - Improvement of Instruction Services	535,151.00		535,151.00	529,022.58	6,128.42

(Continued)

CITY OF BRIDGETON SCHOOL DISTRICT
Blended Resource Fund 15
Schedule of Blended Expenditures - Budget and Actual
For the Fiscal Year Ended June 30, 2020

<u>School: Bridgeton High School</u>	<u>Original Budget</u>	<u>Budget Transfers</u>	<u>Final Budget</u>	<u>Actual</u>	<u>Variance Final to Actual Favorable/ (Unfavorable)</u>
Undistributed Expenditures - Educational Media Services/School Library					
Salaries of Other Professional Staff	\$ 75,703.00	\$ 2,615.00	\$ 78,318.00	\$ 78,318.00	\$ -
Salaries of Technology Coordinators	148,460.00		148,460.00	140,953.66	7,506.34
Other Purchased Services (400-500 series)	3,700.00		3,700.00		3,700.00
Travel	75.00		75.00	74.95	0.05
Miscellaneous Purchased Services	100.00		100.00		100.00
General Supplies	13,800.00		13,800.00	12,402.98	1,397.02
Miscellaneous Expenditures	225.00		225.00		225.00
Total Undistributed Expenditures - Educational Media Services/School Library	242,063.00	2,615.00	244,678.00	231,749.59	12,928.41
Undistributed Expenditures - Instructional Staff Training Services					
Travel	6,584.00		6,584.00	339.97	6,244.03
Miscellaneous Purchased Services	6,320.00		6,320.00	3,008.00	3,312.00
Total Undistributed Expenditures - Instructional Staff Training Services	12,904.00		12,904.00	3,347.97	9,556.03
Undistributed Expenditures - Support Services - School Administration					
Salaries of Principals/Assistant Principals/Program Directors	695,510.00	21,220.00	716,730.00	703,857.25	12,872.75
Salaries of Secretarial and Clerical Assistants	94,802.00		94,802.00	73,789.56	21,012.44
Rentals	22,038.00		22,038.00	15,333.42	6,704.58
Other Purchased Services (400-500 series)		5,500.00	5,500.00	5,400.00	100.00
Travel	2,500.00		2,500.00	570.24	1,929.76
Miscellaneous Purchased Services	2,000.00		2,000.00	488.00	1,512.00
General Supplies	79,757.00	(15,234.00)	64,333.00	46,354.93	17,978.07
Miscellaneous Expenditures	5,000.00		5,000.00	712.00	4,288.00
Total Undistributed Expenditures - Support Services - School Administration	901,607.00	11,296.00	912,903.00	846,505.40	66,397.60
Undistributed Expenditures - Security					
Other Salaries	353,624.00	38,547.00	392,171.00	388,491.48	3,679.52
General Supplies	13,589.00		13,589.00	5,671.07	7,917.93
Total Undistributed Expenditures - Security	367,213.00	38,547.00	405,760.00	394,162.55	11,597.45
UNALLOCATED BENEFITS					
Social Security Contributions	93,098.00	13,327.00	106,425.00	106,424.09	0.91
Other Retirement Contributions - Regular	59,482.00	45,682.00	105,164.00	105,163.26	0.74
Health Benefits	3,638,466.00		3,638,466.00	3,638,466.00	
TOTAL UNALLOCATED BENEFITS	3,791,046.00	59,009.00	3,850,055.00	3,850,053.35	1.65

(Continued)

CITY OF BRIDGETON SCHOOL DISTRICT
 Blended Resource Fund 15
 Schedule of Blended Expenditures - Budget and Actual
 For the Fiscal Year Ended June 30, 2020

<u>School: Bridgeton High School</u>	<u>Original Budget</u>	<u>Budget Transfers</u>	<u>Final Budget</u>	<u>Actual</u>	<u>Variance Final to Actual Favorable/ (Unfavorable)</u>
TOTAL PERSONAL SERVICES - EMPLOYEE BENEFITS	\$ 3,791,046.00	\$ 59,009.00	\$ 3,850,055.00	\$ 3,850,053.35	\$ 1.65
TOTAL UNDISTRIBUTED EXPENDITURES	7,477,136.00	85,909.00	7,563,045.00	7,401,086.49	161,958.51
TOTAL SCHOOL BASED BUDGET CURRENT EXPENSE	15,896,373.50	(27,000.00)	15,869,373.50	15,386,934.24	482,439.26
CAPITAL OUTLAY					
Equipment					
Regular Programs - Instruction:					
Grades 9-12	25,800.00	27,000.00	52,800.00	28,603.94	24,196.06
Special Education - Instruction:					
Resource Room/Resource Center	4,300.00		4,300.00		4,300.00
Total Equipment	30,100.00	27,000.00	57,100.00	28,603.94	28,496.06
TOTAL CAPITAL OUTLAY	30,100.00	27,000.00	57,100.00	28,603.94	28,496.06
TOTAL SCHOOL BASED EXPENDITURES	15,926,473.50	-	15,926,473.50	15,415,538.18	510,935.32
Other Financing Sources:					
Operating Transfers In:					
Contribution to School Based Budgeting:					
Special Revenue Fund	400,000.00		400,000.00	386,883.51	13,116.49
General Fund	15,517,341.00		15,517,341.00	15,029,297.02	488,043.98
Total Other Financing Sources	15,917,341.00	-	15,917,341.00	15,416,180.53	501,160.47
Excess (Deficiency) of Other Financing Sources Over (Under) Expenditures and Other Financing (Uses)	(9,132.50)	-	(9,132.50)	642.35	9,774.85
Fund Balance, July 1	9,132.50		9,132.50	9,132.50	
Fund Balance, June 30	\$ -	\$ -	\$ -	\$ 9,774.85	\$ 9,774.85

CITY OF BRIDGETON SCHOOL DISTRICT
Blended Resource Fund 15
Schedule of Blended Expenditures - Budget and Actual
For the Fiscal Year Ended June 30, 2020

School: Broad Street Elementary School

	Original <u>Budget</u>	Budget <u>Transfers</u>	Final <u>Budget</u>	<u>Actual</u>	Variance Final to Actual Favorable/ <u>(Unfavorable)</u>
REGULAR PROGRAMS - INSTRUCTION					
Regular Programs - Instruction					
Kindergarten - Salaries of Teachers	\$ 78,886.00	\$ 3,009.00	\$ 81,895.00	\$ 81,895.00	\$ -
Grades 1-5 - Salaries of Teachers	1,950,177.00		1,950,177.00	1,921,543.76	28,633.24
Grades 6-8 - Salaries of Teachers	1,338,526.00	(50,938.00)	1,287,588.00	1,088,919.03	198,668.97
Regular Programs - Undistributed Instruction					
Other Salaries for Instruction	77,882.00	18,278.00	96,160.00	96,160.00	
Purchased Professional & Educational Services	4,000.00		4,000.00	2,130.00	1,870.00
Rentals	21,597.00		21,597.00	19,845.79	1,751.21
General Supplies	202,858.00	(3,520.00)	199,338.00	185,883.48	13,454.52
Textbooks	500.00		500.00		500.00
Miscellaneous Expenditures	7,600.00	400.00	8,000.00	6,528.64	1,471.36
	<u>3,682,026.00</u>	<u>(32,771.00)</u>	<u>3,649,255.00</u>	<u>3,402,905.70</u>	<u>246,349.30</u>
SPECIAL EDUCATION - INSTRUCTION					
Cognitive Mild:					
Salaries of Teachers	332,147.00		332,147.00	287,144.50	45,002.50
Other Salaries for Instruction	237,423.00		237,423.00	174,790.00	62,633.00
General Supplies	23,765.00	3,000.00	26,765.00	24,748.71	2,016.29
Miscellaneous Expenditures	1,000.00		1,000.00	790.46	209.54
	<u>594,335.00</u>	<u>3,000.00</u>	<u>597,335.00</u>	<u>487,473.67</u>	<u>109,861.33</u>
Total Cognitive Mild					
Resource Room/Resource Center:					
Salaries of Teachers	682,674.00	6,001.00	688,675.00	688,674.31	0.69
General Supplies	7,150.00		7,150.00	7,150.00	
Textbooks	500.00		500.00		500.00
Miscellaneous Expenditures	1,000.00		1,000.00	853.76	146.24
	<u>691,324.00</u>	<u>6,001.00</u>	<u>697,325.00</u>	<u>696,678.07</u>	<u>646.93</u>
Total Resource Room/Resource Center					
	<u>1,285,659.00</u>	<u>9,001.00</u>	<u>1,294,660.00</u>	<u>1,184,151.74</u>	<u>110,508.26</u>
TOTAL SPECIAL EDUCATION - INSTRUCTION					

(Continued)

CITY OF BRIDGETON SCHOOL DISTRICT
 Blended Resource Fund 15
 Schedule of Blended Expenditures - Budget and Actual
 For the Fiscal Year Ended June 30, 2020

School: Broad Street Elementary School

	<u>Original Budget</u>	<u>Budget Transfers</u>	<u>Final Budget</u>	<u>Actual</u>	<u>Variance Final to Actual Favorable/ (Unfavorable)</u>
Basic Skills/Remedial:					
Salaries of Teachers	\$ 144,027.00		\$ 144,027.00	\$ 83,143.00	\$ 60,884.00
General Supplies	6,529.00		6,529.00		6,529.00
Total Basic Skills/Remedial	150,556.00	-	150,556.00	83,143.00	67,413.00
Bilingual Education:					
Salaries of Teachers	1,143,819.00	\$ (10,071.00)	1,133,748.00	1,025,235.30	108,512.70
Other Salaries for Instruction	89,449.00		89,449.00	80,751.07	8,697.93
General Supplies	80,890.00		80,890.00	43,718.39	37,171.61
Textbooks	1,000.00		1,000.00		1,000.00
Miscellaneous Expenditures	5,000.00		5,000.00	3,477.69	1,522.31
Total Bilingual Education	1,320,158.00	(10,071.00)	1,310,087.00	1,153,182.45	156,904.55
School Sponsored Co-curricular and Extra-Curricular Activities:					
General Supplies	150.00		150.00		150.00
Miscellaneous Expenditures	6,050.00	320.00	6,370.00		6,370.00
Total School Sponsored Co-curricular and Extra-Curricular Activities	6,200.00	320.00	6,520.00	-	6,520.00
Before/After School Programs:					
Salaries	8,236.00	28,631.00	36,867.00	11,439.78	25,427.22
Salaries of Teachers	2,108.00		2,108.00		2,108.00
General Supplies	150.00		150.00		150.00
Total Before/After School Programs	10,494.00	28,631.00	39,125.00	11,439.78	27,685.22
Other Supplemental/At-Risk Programs:					
Salaries of Teachers	127,423.00		127,423.00	68,398.00	59,025.00
Total Other Supplemental/At-Risk Programs	127,423.00	-	127,423.00	68,398.00	59,025.00
Total Instruction	6,582,516.00	(4,890.00)	6,577,626.00	5,903,220.67	674,405.33
Undistributed Expenditures - Attendance and Social Work:					
Salaries of Secretarial and Clerical Assistants	49,579.00		49,579.00	32,498.07	17,080.93
Salaries of Drop-out Prevention Officer/Coordinators	129,450.00		129,450.00	97,257.10	32,192.90
Salaries of Family/Parent Liaison and Parent Involvement Specialists	48,661.00		48,661.00	47,868.02	792.98
General Supplies	5,765.00		5,765.00	3,344.89	2,420.11
Total Undistributed Expenditures - Attendance and Social Work	233,455.00	-	233,455.00	180,968.08	52,486.92

(Continued)

CITY OF BRIDGETON SCHOOL DISTRICT
Blended Resource Fund 15
Schedule of Blended Expenditures - Budget and Actual
For the Fiscal Year Ended June 30, 2020

<u>School: Broad Street Elementary School</u>	<u>Original Budget</u>	<u>Budget Transfers</u>	<u>Final Budget</u>	<u>Actual</u>	<u>Variance Final to Actual Favorable/ (Unfavorable)</u>
Undistributed Expenditures - Health Services					
Salaries of Other Professional Staff	\$ 126,482.00	\$ -	\$ 126,482.00	\$ 107,210.00	\$ 19,272.00
General Supplies	2,200.00		2,200.00	2,200.00	
Total Undistributed Expenditures - Health Services	128,682.00	-	128,682.00	109,410.00	19,272.00
Undistributed Expenditures - Other Support Services - Students - Regular					
Salaries of Other Professional Staff	262,562.00	(27,699.00)	234,863.00	213,284.45	21,578.55
Salaries of Secretarial and Clerical Assistants	49,579.00	462.00	50,041.00	50,040.02	0.98
General Supplies	1,000.00		1,000.00	361.16	638.84
Total Undistributed Expenditures - Other Support Services - Students - Regular	313,141.00	(27,237.00)	285,904.00	263,685.63	22,218.37
Undistributed Expenditures - Educational Media Services/School Library					
Salaries of Other Professional Staff	152,997.00	4,916.00	157,913.00	157,912.65	0.35
Salaries of Technology Coordinators	80,477.00	2,666.00	83,143.00	83,143.00	
Other Purchased Professional Services	850.00		850.00		850.00
Travel	75.00		75.00		75.00
Miscellaneous Purchased Services	100.00		100.00		100.00
General Supplies	4,650.00		4,650.00	4,154.62	495.38
Total Undistributed Expenditures - Educational Media Services/School Library	239,149.00	7,582.00	246,731.00	245,210.27	1,520.73
Undistributed Expenditures - Instructional Staff Training Services					
Miscellaneous Purchased Services	500.00	(200.00)	300.00	110.00	190.00
Total Undistributed Expenditures - Instructional Staff Training Services	500.00	(200.00)	300.00	110.00	190.00
Undistributed Expenditures - Support Services - School Administration					
Salaries of Principals/Assistant Principals/Program Directors	361,791.00	(10,928.00)	350,863.00	336,470.12	14,392.88
Salaries of Secretarial and Clerical Assistants	89,655.00	7,974.00	97,629.00	97,628.34	0.66
Rentals	23,151.00		23,151.00	16,099.19	7,051.81
Miscellaneous Purchased Services	500.00		500.00	467.00	33.00
General Supplies	15,436.00		15,436.00	10,774.89	4,661.11
Miscellaneous Expenditures	500.00		500.00		500.00
Total Undistributed Expenditures - Support Services - School Administration	491,033.00	(2,954.00)	488,079.00	461,439.54	26,639.46

(Continued)

CITY OF BRIDGETON SCHOOL DISTRICT
 Blended Resource Fund 15
 Schedule of Blended Expenditures - Budget and Actual
 For the Fiscal Year Ended June 30, 2020

School: Broad Street Elementary School

	<u>Original Budget</u>	<u>Budget Transfers</u>	<u>Final Budget</u>	<u>Actual</u>	Variance Final to Actual Favorable/ (Unfavorable)
Undistributed Expenditures - Operation and Maintenance of Plant Services					
Other Salaries	\$ 171,984.00	\$ -	\$ 171,984.00	\$ 130,622.36	\$ 41,361.64
General Supplies	1,740.00		1,740.00	1,740.00	
Total Undistributed Expenditures - Operation and Maintenance of Plant Services	173,724.00	-	173,724.00	132,362.36	41,361.64
UNALLOCATED BENEFITS					
Social Security Contributions	76,600.00	(12,289.00)	64,311.00	64,310.43	0.57
Other Retirement Contributions - Regular	58,862.00	39,988.00	98,850.00	92,663.98	6,186.02
Health Benefits	2,707,841.00		2,707,841.00	2,707,841.00	
TOTAL UNALLOCATED BENEFITS	2,843,303.00	27,699.00	2,871,002.00	2,864,815.41	6,186.59
TOTAL PERSONAL SERVICES - EMPLOYEE BENEFITS	2,843,303.00	27,699.00	2,871,002.00	2,864,815.41	6,186.59
TOTAL UNDISTRIBUTED EXPENDITURES	4,422,987.00	4,890.00	4,427,877.00	4,258,001.29	169,875.71
TOTAL SCHOOL BASED BUDGET CURRENT EXPENSE	11,005,503.00	-	11,005,503.00	10,161,221.96	844,281.04
CAPITAL OUTLAY					
Equipment					
Regular Programs - Instruction:					
Grades 1-5	2,500.00		2,500.00		2,500.00
Total Equipment	2,500.00		2,500.00		2,500.00
TOTAL CAPITAL OUTLAY	2,500.00		2,500.00		2,500.00
TOTAL SCHOOL BASED EXPENDITURES	11,008,003.00	-	11,008,003.00	10,161,221.96	846,781.04

(Continued)

CITY OF BRIDGETON SCHOOL DISTRICT
 Blended Resource Fund 15
 Schedule of Blended Expenditures - Budget and Actual
 For the Fiscal Year Ended June 30, 2020

School: Broad Street Elementary School

	<u>Original Budget</u>	<u>Budget Transfers</u>	<u>Final Budget</u>	<u>Actual</u>	Variance Final to Actual Favorable/ <u>(Unfavorable)</u>
Other Financing Sources:					
Operating Transfers In:					
Contribution to School Based Budgeting:					
Special Revenue Fund	\$ 503,313.00	\$ (50,000.00)	\$ 453,313.00	\$ 422,829.80	\$ 30,483.20
General Fund	10,504,690.00	50,000.00	10,554,690.00	9,738,392.16	816,297.84
Total Other Financing Sources	<u>11,008,003.00</u>	<u>-</u>	<u>11,008,003.00</u>	<u>10,161,221.96</u>	<u>846,781.04</u>
Excess (Deficiency) of Other Financing Sources Over (Under) Expenditures and Other Financing (Uses)	-	-	-	-	-
Fund Balance, July 1					
Fund Balance, June 30	<u>\$ -</u>	<u>\$ -</u>	<u>\$ -</u>	<u>\$ -</u>	<u>\$ -</u>

CITY OF BRIDGETON SCHOOL DISTRICT
Blended Resource Fund 15
Schedule of Blended Expenditures - Budget and Actual
For the Fiscal Year Ended June 30, 2020

<u>School: Buckshutem Road</u>	<u>Original Budget</u>	<u>Budget Transfers</u>	<u>Final Budget</u>	<u>Actual</u>	<u>Variance Final to Actual Favorable/ (Unfavorable)</u>
REGULAR PROGRAMS - INSTRUCTION					
Regular Programs - Instruction					
Kindergarten - Salaries of Teachers	\$ 113,786.00	\$ 80,774.00	\$ 194,560.00	\$ 194,560.00	\$ -
Grades 1-5 - Salaries of Teachers	1,188,805.00		1,188,805.00	1,159,630.78	29,174.22
Grades 6-8 - Salaries of Teachers	618,989.00	97,986.00	716,975.00	707,460.39	9,514.61
Regular Programs - Undistributed Instruction					
Other Salaries for Instruction	68,034.00		68,034.00	58,682.50	9,351.50
Purchased Professional & Educational Services	1,998.00		1,998.00	1,558.00	440.00
Rentals	15,303.00		15,303.00	12,471.33	2,831.67
General Supplies	117,773.00		117,773.00	107,422.81	10,350.19
Textbooks	6,500.00		6,500.00	6,500.00	
Miscellaneous Expenditures	4,982.00	(3,146.00)	1,836.00	1,810.25	25.75
TOTAL REGULAR PROGRAMS - INSTRUCTION	2,136,170.00	175,614.00	2,311,784.00	2,250,096.06	61,687.94
SPECIAL EDUCATION - INSTRUCTION					
Cognitive Moderate:					
Salaries of Teachers	134,134.00		134,134.00	134,086.60	47.40
Other Salaries for Instruction	149,989.00	7,613.00	157,602.00	124,750.62	32,851.38
Purchased Professional & Educational Services	500.00		500.00	82.35	417.65
General Supplies	8,612.00		8,612.00	3,736.82	4,875.18
Textbooks	500.00		500.00		500.00
Miscellaneous Expenditures	650.00		650.00	330.00	320.00
Total Cognitive Moderate	294,385.00	7,613.00	301,998.00	262,986.39	39,011.61
Multiple Disabilities:					
Salaries of Teachers	54,923.00	60,680.00	115,603.00	115,536.00	67.00
Other Salaries for Instruction	24,803.00	28,915.00	53,718.00	41,494.60	12,223.40
General Supplies	4,118.00	3,175.00	7,293.00	4,763.57	2,529.43
Miscellaneous Expenditures		400.00	400.00	49.00	351.00
Total Multiple Disabilities	83,844.00	93,170.00	177,014.00	161,843.17	15,170.83
Autism:					
Salaries of Teachers	60,680.00	(60,680.00)			
Other Salaries for Instruction	28,915.00	(28,915.00)			
General Supplies	3,175.00	(3,175.00)			
Other Objects	400.00	(400.00)			
Total Autism	93,170.00	(93,170.00)	-	-	-

(Continued)

CITY OF BRIDGETON SCHOOL DISTRICT
Blended Resource Fund 15
Schedule of Blended Expenditures - Budget and Actual
For the Fiscal Year Ended June 30, 2020

<u>School: Buckshutem Road</u>	<u>Original Budget</u>	<u>Budget Transfers</u>	<u>Final Budget</u>	<u>Actual</u>	<u>Variance Final to Actual Favorable/ (Unfavorable)</u>
TOTAL SPECIAL EDUCATION - INSTRUCTION	\$ 471,399.00	\$ 7,613.00	\$ 479,012.00	\$ 424,829.56	\$ 54,182.44
Basic Skills/Remedial:					
General Supplies	4,157.00		4,157.00	1,908.75	2,248.25
Total Basic Skills/Remedial	4,157.00	-	4,157.00	1,908.75	2,248.25
Bilingual Education:					
Salaries of Teachers	560,068.00	52,964.00	613,032.00	613,031.17	0.83
Other Salaries for Instruction	47,096.00	18,177.00	65,273.00	65,272.50	0.50
Purchased Professional & Educational Services	1,740.00		1,740.00	1,054.65	685.35
General Supplies	61,744.00		61,744.00	49,430.38	12,313.62
Textbooks	3,814.00		3,814.00	1,568.44	2,245.56
Miscellaneous Expenditures	2,875.00		2,875.00	1,615.75	1,259.25
Total Bilingual Education	677,337.00	71,141.00	748,478.00	731,972.89	16,505.11
School Sponsored Co-curricular and Extra-Curricular Activities:					
General Supplies	385.00		385.00	385.00	
Miscellaneous Expenditures	4,800.00		4,800.00		4,800.00
Total School Sponsored Co-curricular and Extra-Curricular Activities	5,185.00	-	5,185.00	385.00	4,800.00
Before/After School Programs:					
Salaries	10,974.00		10,974.00	1,902.00	9,072.00
Salaries of Teachers	2,108.00		2,108.00		2,108.00
General Supplies	550.00		550.00		550.00
Total Before/After School Programs	13,632.00	-	13,632.00	1,902.00	11,730.00
Other Supplemental/At-Risk Programs:					
Salaries of Teachers	52,302.00	631.00	52,933.00	52,933.00	
Total Other Supplemental/At-Risk Programs	52,302.00	631.00	52,933.00	52,933.00	-
Total Instruction	3,360,182.00	254,999.00	3,615,181.00	3,464,027.26	151,153.74
Undistributed Expenditures - Attendance and Social Work:					
Salaries of Secretarial and Clerical Assistants	40,488.00		40,488.00	27,579.00	12,909.00
Salaries of Drop-out Prevention Officer/Coordinators	39,207.00	713.00	39,920.00	39,920.00	
Salaries of Family/Parent Liaison and Parent Involvement Specialists	48,661.00		48,661.00	47,868.02	792.98
Travel	100.00		100.00		100.00
Miscellaneous Purchased Services	100.00		100.00		100.00
General Supplies	1,850.00		1,850.00	1,326.02	523.98
Total Undistributed Expenditures - Attendance and Social Work	130,406.00	713.00	131,119.00	116,693.04	14,425.96

(Continued)

CITY OF BRIDGETON SCHOOL DISTRICT
Blended Resource Fund 15
Schedule of Blended Expenditures - Budget and Actual
For the Fiscal Year Ended June 30, 2020

<u>School: Buckshutem Road</u>	<u>Original Budget</u>	<u>Budget Transfers</u>	<u>Final Budget</u>	<u>Actual</u>	<u>Variance Final to Actual Favorable/ (Unfavorable)</u>
Undistributed Expenditures - Health Services					
Salaries of Other Professional Staff	\$ 53,894.00	\$ (20,000.00)	\$ 33,894.00	\$ 32,865.00	\$ 1,029.00
Purchased Professional and Technical Services		20,000.00	20,000.00	17,469.50	2,530.50
Travel	100.00		100.00		100.00
Miscellaneous Purchased Services	150.00		150.00		150.00
General Supplies	2,100.00		2,100.00	1,980.59	119.41
Total Undistributed Expenditures - Health Services	56,244.00	-	56,244.00	52,315.09	3,928.91
Undistributed Expenditures - Other Support Services - Students - Regular					
Salaries of Other Professional Staff	185,833.00	18,790.00	204,623.00	204,622.84	0.16
Purchased Professional - Educational Services	800.00		800.00		800.00
General Supplies	1,656.00		1,656.00	510.40	1,145.60
Total Undistributed Expenditures - Other Support Services - Students - Regular	188,289.00	18,790.00	207,079.00	205,133.24	1,945.76
Undistributed Expenditures - Educational Media Services/School Library					
Salaries of Other Professional Staff	52,302.00	(25,076.00)	27,226.00		27,226.00
Salaries of Technology Coordinators	78,886.00	3,597.00	82,483.00	82,483.00	
Travel	75.00		75.00		75.00
Miscellaneous Purchased Services	150.00		150.00		150.00
General Supplies	3,500.00		3,500.00	1,640.40	1,859.60
Total Undistributed Expenditures - Educational Media Services/School Library	134,913.00	(21,479.00)	113,434.00	84,123.40	29,310.60
Undistributed Expenditures - Support Services - School Administration					
Salaries of Principals/Assistant Principals/Program Directors	226,310.00	13,331.00	239,641.00	239,640.80	0.20
Salaries of Secretarial and Clerical Assistants	39,204.00	895.00	40,099.00	40,098.02	0.98
Rentals	10,680.00		10,680.00	7,220.22	3,459.78
Travel	500.00		500.00	370.60	129.40
General Supplies	5,000.00		5,000.00	3,057.17	1,942.83
Miscellaneous Expenditures	500.00		500.00	328.00	172.00
Total Undistributed Expenditures - Support Services - School Administration	282,194.00	14,226.00	296,420.00	290,714.81	5,705.19
Undistributed Expenditures - Operation and Maintenance of Plant Services					
Other Salaries	69,498.00	1,732.00	71,230.00	71,229.21	0.79
General Supplies	844.00		844.00	681.43	162.57
Total Undistributed Expenditures - Operation and Maintenance of Plant Services	70,342.00	1,732.00	72,074.00	71,910.64	163.36

(Continued)

CITY OF BRIDGETON SCHOOL DISTRICT
Blended Resource Fund 15
Schedule of Blended Expenditures - Budget and Actual
For the Fiscal Year Ended June 30, 2020

<u>School: Buckshutem Road</u>	<u>Original Budget</u>	<u>Budget Transfers</u>	<u>Final Budget</u>	<u>Actual</u>	<u>Variance Final to Actual Favorable/ (Unfavorable)</u>
UNALLOCATED BENEFITS					
Social Security Contributions	\$ 43,737.00	\$ -	\$ 43,737.00	\$ 43,228.76	\$ 508.24
Other Retirement Contributions - Regular	31,936.00	12,471.00	44,407.00	41,608.50	2,798.50
Health Benefits	1,414,761.00	(281,452.00)	1,133,309.00	1,133,309.00	
TOTAL UNALLOCATED BENEFITS	1,490,434.00	(268,981.00)	1,221,453.00	1,218,146.26	3,306.74
TOTAL PERSONAL SERVICES - EMPLOYEE BENEFITS	1,490,434.00	(268,981.00)	1,221,453.00	1,218,146.26	3,306.74
TOTAL UNDISTRIBUTED EXPENDITURES	2,352,822.00	(254,999.00)	2,097,823.00	2,039,036.48	58,786.52
TOTAL SCHOOL BASED BUDGET CURRENT EXPENSE	5,713,004.00	-	5,713,004.00	5,503,063.74	209,940.26
TOTAL SCHOOL BASED EXPENDITURES	5,713,004.00	-	5,713,004.00	5,503,063.74	209,940.26
Other Financing Sources:					
Operating Transfers In:					
Contribution to School Based Budgeting:					
Special Revenue Fund	185,000.00	-	185,000.00	178,151.54	6,848.46
General Fund	5,528,004.00	-	5,528,004.00	5,324,912.20	203,091.80
Total Other Financing Sources	5,713,004.00	-	5,713,004.00	5,503,063.74	209,940.26
Excess (Deficiency) of Other Financing Sources Over (Under) Expenditures and Other Financing (Uses)	-	-	-	-	-
Fund Balance, July 1					
Fund Balance, June 30	\$ -	\$ -	\$ -	\$ -	\$ -

CITY OF BRIDGETON SCHOOL DISTRICT
Blended Resource Fund 15
Schedule of Blended Expenditures - Budget and Actual
For the Fiscal Year Ended June 30, 2020

<u>School: Cherry Street</u>	<u>Original Budget</u>	<u>Budget Transfers</u>	<u>Final Budget</u>	<u>Actual</u>	<u>Variance Final to Actual Favorable/ (Unfavorable)</u>
REGULAR PROGRAMS - INSTRUCTION					
Regular Programs - Instruction					
Kindergarten - Salaries of Teachers	\$ 177,280.00	\$ -	\$ 177,280.00	\$ 172,792.38	\$ 4,487.62
Grades 1-5 - Salaries of Teachers	1,634,752.00	(58,209.00)	1,576,543.00	1,378,246.19	198,296.81
Grades 6-8 - Salaries of Teachers	895,323.00		895,323.00	868,398.48	26,924.52
Regular Programs - Undistributed Instruction					
Other Salaries for Instruction	99,834.00		99,834.00	96,270.00	3,564.00
Purchased Professional & Educational Services	3,000.00		3,000.00	1,200.00	1,800.00
Rentals	18,682.00		18,682.00	9,609.17	9,072.83
General Supplies	113,649.00	2,585.00	116,234.00	107,964.58	8,269.42
Textbooks	3,100.00	(2,585.00)	515.00	514.93	0.07
Miscellaneous Expenditures	10,800.00		10,800.00	2,449.39	8,350.61
TOTAL REGULAR PROGRAMS - INSTRUCTION	2,956,420.00	(58,209.00)	2,898,211.00	2,637,445.12	260,765.88
SPECIAL EDUCATION - INSTRUCTION					
Learning and/or Language Disabilities:					
Salaries of Teachers	213,230.00		213,230.00	188,507.50	24,722.50
Other Salaries for Instruction	74,955.00	5,968.00	80,923.00	80,922.07	0.93
General Supplies	6,535.00	1,425.00	7,960.00	7,505.73	454.27
Textbooks	1,940.00	(1,425.00)	515.00	514.94	0.06
Miscellaneous Expenditures	1,500.00		1,500.00	159.60	1,340.40
Total Learning and/or Language Disabilities	298,160.00	5,968.00	304,128.00	277,609.84	26,518.16
Resource Room/Resource Center:					
Salaries of Teachers	165,356.00		165,356.00	108,109.50	57,246.50
Total Resource Room/Resource Center	165,356.00		165,356.00	108,109.50	57,246.50
TOTAL SPECIAL EDUCATION - INSTRUCTION	463,516.00	5,968.00	469,484.00	385,719.34	83,764.66
Basic Skills/Remedial:					
Salaries of Teachers	53,894.00	5,314.00	59,208.00	59,208.00	
General Supplies	4,178.00		4,178.00	928.64	3,249.36
Total Basic Skills/Remedial	58,072.00	5,314.00	63,386.00	60,136.64	3,249.36
Bilingual Education:					
Salaries of Teachers	477,661.00	(4,361.00)	473,300.00	409,452.08	63,847.92
Other Salaries for Instruction	26,157.00	2,433.00	28,590.00	28,590.00	
General Supplies	44,053.00	485.00	44,538.00	44,364.80	173.20
Textbooks	1,000.00	(485.00)	515.00	514.94	0.06
Miscellaneous Expenditures	9,500.00		9,500.00	2,522.61	6,977.39
Total Bilingual Education	558,371.00	(1,928.00)	556,443.00	485,444.43	70,998.57

(Continued)

CITY OF BRIDGETON SCHOOL DISTRICT
Blended Resource Fund 15
Schedule of Blended Expenditures - Budget and Actual
For the Fiscal Year Ended June 30, 2020

<u>School: Cherry Street</u>	<u>Original Budget</u>	<u>Budget Transfers</u>	<u>Final Budget</u>	<u>Actual</u>	<u>Variance Final to Actual Favorable/ (Unfavorable)</u>
School Sponsored Co-curricular and Extra-Curricular Activities:					
General Supplies	\$ 1,500.00	\$ -	\$ 1,500.00	\$ 480.00	\$ 1,020.00
Miscellaneous Expenditures	5,100.00	(4,200.00)	900.00		900.00
Total School Sponsored Co-curricular and Extra-Curricular Activities	<u>6,600.00</u>	<u>(4,200.00)</u>	<u>2,400.00</u>	<u>480.00</u>	<u>1,920.00</u>
Before/After School Programs:					
Salaries	7,616.00	(1,700.00)	5,916.00	5,779.00	137.00
Salaries of Teachers	5,712.00	(2,600.00)	3,112.00		3,112.00
General Supplies	1,324.00		1,324.00	422.25	901.75
Total Before/After School Programs	<u>14,652.00</u>	<u>(4,300.00)</u>	<u>10,352.00</u>	<u>6,201.25</u>	<u>4,150.75</u>
Other Supplemental/At-Risk Programs:					
Salaries of Teachers	57,211.00	-	57,211.00	55,537.24	1,673.76
Total Other Supplemental/At-Risk Programs	<u>57,211.00</u>	<u>-</u>	<u>57,211.00</u>	<u>55,537.24</u>	<u>1,673.76</u>
Total Instruction	<u>4,114,842.00</u>	<u>(57,355.00)</u>	<u>4,057,487.00</u>	<u>3,630,964.02</u>	<u>426,522.98</u>
Undistributed Expenditures - Attendance and Social Work:					
Salaries of Secretarial and Clerical Assistants	35,428.00	2,966.00	38,394.00	38,394.00	
Salaries of Drop-out Prevention Officer/Coordinators	43,150.00	203.00	43,353.00	43,353.00	
Salaries of Family/Parent Liaison and Parent Involvement Specialists	26,997.00	106.00	27,103.00	27,103.00	
Travel	150.00		150.00		150.00
General Supplies	3,000.00		3,000.00	1,930.53	1,069.47
Total Undistributed Expenditures - Attendance and Social Work	<u>108,725.00</u>	<u>3,275.00</u>	<u>112,000.00</u>	<u>110,780.53</u>	<u>1,219.47</u>
Undistributed Expenditures - Health Services					
Salaries of Other Professional Staff	51,778.00	1,715.00	53,493.00	53,493.00	
Travel	100.00		100.00		100.00
Miscellaneous Purchased Services	200.00		200.00		200.00
General Supplies	2,980.00		2,980.00	2,867.78	112.22
Miscellaneous Expenditures	25.00		25.00		25.00
Total Undistributed Expenditures - Health Services	<u>55,083.00</u>	<u>1,715.00</u>	<u>56,798.00</u>	<u>56,360.78</u>	<u>437.22</u>

(Continued)

CITY OF BRIDGETON SCHOOL DISTRICT
Blended Resource Fund 15
Schedule of Blended Expenditures - Budget and Actual
For the Fiscal Year Ended June 30, 2020

<u>School: Cherry Street</u>	<u>Original</u> <u>Budget</u>	<u>Budget</u> <u>Transfers</u>	<u>Final</u> <u>Budget</u>	<u>Actual</u>	<u>Variance</u> <u>Final to Actual</u> <u>Favorable/</u> <u>(Unfavorable)</u>
Undistributed Expenditures - Other Support Services - Students - Regular					
Salaries of Other Professional Staff	\$ 176,480.00	\$ (8,203.00)	\$ 168,277.00	\$ 159,404.08	\$ 8,872.92
Purchased Professional - Educational Services	750.00		750.00	500.00	250.00
Travel	200.00		200.00		200.00
Miscellaneous Purchased Services	300.00		300.00	198.00	102.00
General Supplies	750.00	(60.00)	690.00	422.46	267.54
Miscellaneous Expenditures	450.00		450.00		450.00
Total Undistributed Expenditures - Other Support Services - Students - Regular	178,930.00	(8,263.00)	170,667.00	160,524.54	10,142.46
Undistributed Expenditures - Educational Media Services/School Library					
Salaries of Other Professional Staff	52,302.00	27,516.00	79,818.00	79,818.00	
Salaries of Technology Coordinators	75,703.00	3,455.00	79,158.00	79,158.00	
Travel	75.00	(75.00)			
Miscellaneous Purchased Services	100.00	(100.00)			
General Supplies	5,900.00	294.00	6,194.00	4,556.84	1,637.16
Total Undistributed Expenditures - Educational Media Services/School Library	134,080.00	31,090.00	165,170.00	163,532.84	1,637.16
Undistributed Expenditures - Instructional Staff Training Services					
Travel	1,000.00		1,000.00		1,000.00
Miscellaneous Purchased Services	1,500.00		1,500.00		1,500.00
General Supplies	1,500.00		1,500.00		1,500.00
Total Undistributed Expenditures - Instructional Staff Training Services	4,000.00	-	4,000.00	-	4,000.00
Undistributed Expenditures - Support Services - School Administration					
Salaries of Principals/Assistant Principals/Program Directors	200,198.00	3,178.00	203,376.00	203,375.01	0.99
Salaries of Secretarial and Clerical Assistants	78,535.00	1,965.00	80,500.00	80,499.02	0.98
Rentals	7,922.00		7,922.00	7,206.50	715.50
Travel	1,500.00		1,500.00	757.19	742.81
Miscellaneous Purchased Services	500.00		500.00		500.00
General Supplies	16,025.00	(59.00)	15,966.00	11,352.74	4,613.26
Miscellaneous Expenditures	800.00		800.00	89.00	711.00
Total Undistributed Expenditures - Support Services - School Administration	305,480.00	5,084.00	310,564.00	303,279.46	7,284.54
Undistributed Expenditures - Operation and Maintenance of Plant Services					
Other Salaries	73,513.00	387.00	73,900.00	73,899.95	0.05
General Supplies	993.00		993.00	866.51	126.49
Total Undistributed Expenditures - Operation and Maintenance of Plant Services	74,506.00	387.00	74,893.00	74,766.46	126.54

(Continued)

CITY OF BRIDGETON SCHOOL DISTRICT
Blended Resource Fund 15
Schedule of Blended Expenditures - Budget and Actual
For the Fiscal Year Ended June 30, 2020

<u>School: Cherry Street</u>	<u>Original Budget</u>	<u>Budget Transfers</u>	<u>Final Budget</u>	<u>Actual</u>	<u>Variance Final to Actual Favorable/ (Unfavorable)</u>
UNALLOCATED BENEFITS					
Social Security Contributions	\$ 36,031.00	\$ 6,043.00	\$ 42,074.00	\$ 42,073.51	\$ 0.49
Other Retirement Contributions - Regular	46,285.00	18,024.00	64,309.00	60,256.80	4,052.20
Health Benefits	<u>1,419,154.00</u>		<u>1,419,154.00</u>	<u>1,419,154.00</u>	
TOTAL UNALLOCATED BENEFITS	<u>1,501,470.00</u>	<u>24,067.00</u>	<u>1,525,537.00</u>	<u>1,521,484.31</u>	<u>4,052.69</u>
TOTAL PERSONAL SERVICES - EMPLOYEE BENEFITS	<u>1,501,470.00</u>	<u>24,067.00</u>	<u>1,525,537.00</u>	<u>1,521,484.31</u>	<u>4,052.69</u>
TOTAL UNDISTRIBUTED EXPENDITURES	<u>2,362,274.00</u>	<u>57,355.00</u>	<u>2,419,629.00</u>	<u>2,390,728.92</u>	<u>28,900.08</u>
TOTAL SCHOOL BASED BUDGET CURRENT EXPENSE	<u>6,477,116.00</u>	<u>-</u>	<u>6,477,116.00</u>	<u>6,021,692.94</u>	<u>455,423.06</u>
CAPITAL OUTLAY					
Undistributed Expenditures:					
School Administration	<u>2,500.00</u>		<u>2,500.00</u>		<u>2,500.00</u>
Total Equipment	<u>2,500.00</u>	<u>-</u>	<u>2,500.00</u>	<u>-</u>	<u>2,500.00</u>
TOTAL CAPITAL OUTLAY	<u>2,500.00</u>	<u>-</u>	<u>2,500.00</u>	<u>-</u>	<u>2,500.00</u>
TOTAL SCHOOL BASED EXPENDITURES	<u>6,479,616.00</u>	<u>-</u>	<u>6,479,616.00</u>	<u>6,021,692.94</u>	<u>457,923.06</u>
Other Financing Sources:					
Operating Transfers In:					
Contribution to School Based Budgeting:					
Special Revenue Fund	347,563.00	(50,000.00)	297,563.00	280,811.14	16,751.86
General Fund	<u>6,132,053.00</u>	<u>50,000.00</u>	<u>6,182,053.00</u>	<u>5,740,881.80</u>	<u>441,171.20</u>
Total Other Financing Sources	<u>6,479,616.00</u>	<u>-</u>	<u>6,479,616.00</u>	<u>6,021,692.94</u>	<u>457,923.06</u>
Excess (Deficiency) of Other Financing Sources Over (Under) Expenditures and Other Financing (Uses)	-	-	-	-	-
Fund Balance, July 1					
Fund Balance, June 30	<u>\$ -</u>	<u>\$ -</u>	<u>\$ -</u>	<u>\$ -</u>	<u>\$ -</u>

CITY OF BRIDGETON SCHOOL DISTRICT
Blended Resource Fund 15
Schedule of Blended Expenditures - Budget and Actual
For the Fiscal Year Ended June 30, 2020

School: Indian Avenue

	Original Budget	Budget Transfers	Final Budget	Actual	Variance Final to Actual Favorable/ (Unfavorable)
REGULAR PROGRAMS - INSTRUCTION					
Regular Programs - Instruction					
Kindergarten - Salaries of Teachers	\$ 229,495.00	\$ (30,000.00)	\$ 199,495.00	\$ 163,592.00	\$ 35,903.00
Grades 1-5 - Salaries of Teachers	1,386,790.00		1,386,790.00	1,378,110.05	8,679.95
Grades 6-8 - Salaries of Teachers	784,037.00	(29,230.00)	754,807.00	740,198.16	14,608.84
Regular Programs - Undistributed Instruction					
Other Salaries for Instruction	95,409.00		95,409.00	92,157.50	3,251.50
Purchased Professional & Educational Services	3,938.00		3,938.00	1,805.00	2,133.00
Rentals	15,064.00		15,064.00	12,938.90	2,125.10
General Supplies	126,192.00		126,192.00	113,032.83	13,159.17
Textbooks	400.00		400.00	400.00	
Miscellaneous Expenditures	10,600.00	(5,581.00)	5,019.00	4,979.00	40.00
TOTAL REGULAR PROGRAMS - INSTRUCTION	2,651,925.00	(64,811.00)	2,587,114.00	2,507,213.44	79,900.56
SPECIAL EDUCATION - INSTRUCTION					
Learning and/or Language Disabilities:					
Salaries of Teachers	248,379.00	66,673.00	315,052.00	315,051.34	0.66
Other Salaries for Instruction	117,287.00	834.00	118,121.00	118,120.70	0.30
General Supplies	16,630.00		16,630.00	8,127.17	8,502.83
Miscellaneous Expenditures	500.00		500.00	500.00	500.00
Total Learning and/or Language Disabilities	382,796.00	67,507.00	450,303.00	441,299.21	9,003.79
Resource Room/Resource Center:					
Salaries of Teachers	273,503.00	(10,000.00)	263,503.00	219,009.50	44,493.50
General Supplies	3,700.00		3,700.00	2,440.82	1,259.18
Miscellaneous Expenditures	450.00		450.00	450.00	450.00
Total Resource Room/Resource Center	277,653.00	(10,000.00)	267,653.00	221,450.32	46,202.68
TOTAL SPECIAL EDUCATION - INSTRUCTION	660,449.00	57,507.00	717,956.00	662,749.53	55,206.47
Basic Skills/Remedial:					
Salaries of Teachers	53,894.00	(23,624.00)	30,270.00		30,270.00
General Supplies	4,729.00		4,729.00		4,729.00
Total Basic Skills/Remedial	58,623.00	(23,624.00)	34,999.00		34,999.00

(Continued)

CITY OF BRIDGETON SCHOOL DISTRICT
Blended Resource Fund 15
Schedule of Blended Expenditures - Budget and Actual
For the Fiscal Year Ended June 30, 2020

<u>School: Indian Avenue</u>	<u>Original Budget</u>	<u>Budget Transfers</u>	<u>Final Budget</u>	<u>Actual</u>	<u>Variance Final to Actual Favorable/ (Unfavorable)</u>
Bilingual Education:					
Salaries of Teachers	\$ 554,048.00	\$ 24,152.00	\$ 578,200.00	\$ 578,199.70	\$ 0.30
Other Salaries for Instruction	23,292.00		23,292.00		23,292.00
General Supplies	81,551.00		81,551.00	31,876.12	49,674.88
Textbooks	2,000.00		2,000.00	1,455.00	545.00
Miscellaneous Expenditures	1,500.00		1,500.00	16.70	1,483.30
Total Bilingual Education	662,391.00	24,152.00	686,543.00	611,547.52	74,995.48
School Sponsored Co-curricular and Extra-Curricular Activities:					
Miscellaneous Expenditures	5,000.00	1,063.00	6,063.00	385.00	5,678.00
Total School Sponsored Co-curricular and Extra-Curricular Activities	5,000.00	1,063.00	6,063.00	385.00	5,678.00
Before/After School Programs:					
Salaries	10,516.00	3,500.00	14,016.00	5,432.00	8,584.00
Salaries of Teachers	3,808.00		3,808.00		3,808.00
General Supplies	1,250.00		1,250.00		1,250.00
Total Before/After School Programs	15,574.00	3,500.00	19,074.00	5,432.00	13,642.00
Other Supplemental/At-Risk Programs:					
Salaries of Teachers	105,633.00	(13,551.00)	92,082.00	47,639.58	44,442.42
Total Other Supplemental/At-Risk Programs	105,633.00	(13,551.00)	92,082.00	47,639.58	44,442.42
Total Instruction	4,159,595.00	(15,764.00)	4,143,831.00	3,834,967.07	308,863.93
Undistributed Expenditures - Attendance and Social Work:					
Salaries of Secretarial and Clerical Assistants	26,304.00		26,304.00	24,124.23	2,179.77
Salaries of Drop-out Prevention Officer/Coordinators	39,207.00	713.00	39,920.00	39,920.00	
Salaries of Family/Parent Liaison and Parent Involvement Specialists	32,559.00	210.00	32,769.00	32,768.53	0.47
Travel	100.00		100.00		100.00
Miscellaneous Purchased Services	100.00		100.00		100.00
General Supplies	8,200.00		8,200.00	2,809.11	5,390.89
Total Undistributed Expenditures - Attendance and Social Work	106,470.00	923.00	107,393.00	99,621.87	7,771.13

(Continued)

CITY OF BRIDGETON SCHOOL DISTRICT
Blended Resource Fund 15
Schedule of Blended Expenditures - Budget and Actual
For the Fiscal Year Ended June 30, 2020

School: Indian Avenue

	Original Budget	Budget Transfers	Final Budget	Actual	Variance Final to Actual Favorable/ (Unfavorable)
Undistributed Expenditures - Health Services					
Salaries of Other Professional Staff	\$ 50,779.00	\$ (12,366.00)	\$ 38,413.00	\$ 38,408.01	\$ 4.99
Purchased Professional and Technical Services		13991.00	13,991.00	13,990.19	0.81
Miscellaneous Purchased Services	100.00		100.00		100.00
General Supplies	3,500.00		3,500.00	3,361.57	138.43
Miscellaneous Expenditures	175.00		175.00		175.00
Total Undistributed Expenditures - Health Services	54,554.00	1,625.00	56,179.00	55,759.77	419.23
Undistributed Expenditures - Other Support Services - Students - Regular					
Salaries of Other Professional Staff	185,883.00	(285.00)	185,598.00	158,008.00	27,590.00
Travel	300.00		300.00		300.00
Miscellaneous Purchased Services	400.00		400.00		400.00
General Supplies	2,000.00		2,000.00	720.12	1,279.88
Miscellaneous Expenditures	400.00		400.00		400.00
Total Undistributed Expenditures - Other Support Services - Students - Regular	188,983.00	(285.00)	188,698.00	158,728.12	29,969.88
Undistributed Expenditures - Educational Media Services/School Library					
Salaries of Other Professional Staff	70,880.00	2,318.00	73,198.00	73,198.00	
Salaries of Technology Coordinators	64,139.00	2,150.00	66,289.00	66,289.00	
Other Purchased Professional Services	800.00		800.00		800.00
Travel	75.00		75.00		75.00
Miscellaneous Purchased Services	100.00		100.00		100.00
General Supplies	11,588.00		11,588.00	4,322.69	7,265.31
Total Undistributed Expenditures - Educational Media Services/School Library	147,582.00	4,468.00	152,050.00	143,809.69	8,240.31
Undistributed Expenditures - Instructional Staff Training Services					
Travel	500.00		500.00		500.00
General Supplies	138.00		138.00		138.00
Total Undistributed Expenditures - Instructional Staff Training Services	638.00	-	638.00	-	638.00

(Continued)

CITY OF BRIDGETON SCHOOL DISTRICT
Blended Resource Fund 15
Schedule of Blended Expenditures - Budget and Actual
For the Fiscal Year Ended June 30, 2020

<u>School: Indian Avenue</u>	<u>Original Budget</u>	<u>Budget Transfers</u>	<u>Final Budget</u>	<u>Actual</u>	<u>Variance Final to Actual Favorable/ (Unfavorable)</u>
Undistributed Expenditures - Support Services - School Administration					
Salaries of Principals/Assistant Principals/Program Directors	\$ 220,032.00		\$ 220,032.00	\$ 219,381.80	\$ 650.20
Salaries of Secretarial and Clerical Assistants	75,883.00	\$ 285.00	76,168.00	76,167.49	0.51
Rentals	5,490.00		5,490.00	5,010.77	479.23
Travel	800.00		800.00	645.64	154.36
Miscellaneous Purchased Services	700.00		700.00	100.00	600.00
General Supplies	9,630.00		9,630.00	7,247.15	2,382.85
Miscellaneous Expenditures	50.00		50.00		50.00
Total Undistributed Expenditures - Support Services - School Administration	312,585.00	285.00	312,870.00	308,552.85	4,317.15
Undistributed Expenditures - Operation and Maintenance of Plant Services					
Other Salaries	70,864.00	-	70,864.00	65,551.30	5,312.70
General Supplies	844.00		844.00	681.43	162.57
Total Undistributed Expenditures - Operation and Maintenance of Plant Services	71,708.00	-	71,708.00	66,232.73	5,475.27
UNALLOCATED BENEFITS					
Social Security Contributions	37,761.00	(887.00)	36,874.00	36,873.38	0.62
Other Retirement Contributions - Regular	31,524.00	9635.00	41,159.00	38,565.65	2,593.35
Health Benefits	1,614,899.00		1,614,899.00	1,614,899.00	
TOTAL UNALLOCATED BENEFITS	1,684,184.00	8,748.00	1,692,932.00	1,690,338.03	2,593.97
TOTAL PERSONAL SERVICES - EMPLOYEE BENEFITS	1,684,184.00	8,748.00	1,692,932.00	1,690,338.03	2,593.97
TOTAL UNDISTRIBUTED EXPENDITURES	2,566,704.00	15,764.00	2,582,468.00	2,523,043.06	59,424.94
TOTAL SCHOOL BASED BUDGET CURRENT EXPENSE	6,726,299.00	-	6,726,299.00	6,358,010.13	368,288.87

(Continued)

CITY OF BRIDGETON SCHOOL DISTRICT
 Blended Resource Fund 15
 Schedule of Blended Expenditures - Budget and Actual
 For the Fiscal Year Ended June 30, 2020

<u>School: Indian Avenue</u>	<u>Original Budget</u>	<u>Budget Transfers</u>	<u>Final Budget</u>	<u>Actual</u>	<u>Variance Final to Actual Favorable/ (Unfavorable)</u>
CAPITAL OUTLAY					
Equipment					
Regular Programs - Instruction:					
Grades 1-5	\$ 4,000.00	-	\$ 4,000.00	-	\$ 4,000.00
Total Equipment	4,000.00	-	4,000.00	-	4,000.00
TOTAL CAPITAL OUTLAY	4,000.00	-	4,000.00	-	4,000.00
TOTAL SCHOOL BASED EXPENDITURES	6,730,299.00	-	6,730,299.00	\$ 6,358,010.13	372,288.87
Other Financing Sources:					
Operating Transfers In:					
Contribution to School Based Budgeting:					
Special Revenue Fund	231,063.00		231,063.00	218,275.60	12,787.40
General Fund	6,499,236.00		6,499,236.00	6,139,760.89	359,475.11
Total Other Financing Sources	6,730,299.00	-	6,730,299.00	6,358,036.49	372,262.51
Excess (Deficiency) of Other Financing Sources Over (Under) Expenditures and Other Financing (Uses)	-	-	-	26.36	26.36
Fund Balance, July 1					
Fund Balance, June 30	\$ -	\$ -	\$ -	\$ 26.36	\$ 26.36

CITY OF BRIDGETON SCHOOL DISTRICT
Blended Resource Fund 15
Schedule of Blended Expenditures - Budget and Actual
For the Fiscal Year Ended June 30, 2020

School: Quarter Mile Lane

	Original Budget	Budget Transfers	Final Budget	Actual	Variance Final to Actual Favorable/ (Unfavorable)
REGULAR PROGRAMS - INSTRUCTION					
Regular Programs - Instruction					
Kindergarten - Salaries of Teachers	\$ 204,898.00	\$ 2,941.00	\$ 207,839.00	\$ 207,839.00	\$ -
Grades 1-5 - Salaries of Teachers	1,359,655.00		1,359,655.00	1,345,906.52	13,748.48
Grades 6-8 - Salaries of Teachers	878,115.00	(1,032.00)	877,083.00	877,082.75	0.25
Regular Programs - Undistributed Instruction					
Other Salaries for Instruction	100,907.00	7,138.00	108,045.00	108,044.10	0.90
Purchased Professional & Educational Services	10,586.00	52,450.00	63,036.00	49,359.00	13,677.00
Rentals	22,681.00		22,681.00	11,720.08	10,960.92
General Supplies	135,152.00	(840.00)	134,312.00	125,428.10	8,883.90
Textbooks	1,950.00		1,950.00	1,950.00	
Miscellaneous Expenditures	14,247.00	2,284.00	16,531.00	5,536.00	10,995.00
TOTAL REGULAR PROGRAMS - INSTRUCTION	2,728,191.00	62,941.00	2,791,132.00	2,732,865.55	58,266.45
SPECIAL EDUCATION - INSTRUCTION					
Learning and/or Language Disabilities:					
Salaries of Teachers	68,334.00		68,334.00	54,060.23	14,273.77
Other Salaries for Instruction	23,292.00		23,292.00	12,952.48	10,339.52
General Supplies	11,245.00		11,245.00	8,777.54	2,467.46
Miscellaneous Expenditures	1,000.00		1,000.00	200.00	800.00
Total Learning and/or Language Disabilities	103,871.00	-	103,871.00	75,990.25	27,880.75
Multiple Disabilities:					
Salaries of Teachers	189,964.00	103,119.00	293,083.00	235,273.08	57,809.92
Other Salaries for Instruction	196,619.00	24,133.00	220,752.00	177,154.42	43,597.58
General Supplies	5,646.00		5,646.00	3,063.93	2,582.07
Textbooks	1,080.00		1,080.00	414.79	665.21
Miscellaneous Expenditures	314.00		314.00		314.00
Total Multiple Disabilities	393,623.00	127,252.00	520,875.00	415,906.22	104,968.78
Resource Room/Resource Center:					
Salaries of Teachers	181,417.00	86,000.00	267,417.00	266,171.80	1,245.20
Other Salaries for Instruction		25,000.00	25,000.00	23,890.00	1,110.00
Total Resource Room/Resource Center	181,417.00	111,000.00	292,417.00	290,061.80	2,355.20
TOTAL SPECIAL EDUCATION - INSTRUCTION	678,911.00	238,252.00	917,163.00	781,958.27	135,204.73

(Continued)

CITY OF BRIDGETON SCHOOL DISTRICT
Blended Resource Fund 15
Schedule of Blended Expenditures - Budget and Actual
For the Fiscal Year Ended June 30, 2020

School: Quarter Mile Lane

	Original Budget	Budget Transfers	Final Budget	Actual	Variance Final to Actual Favorable/ (Unfavorable)
Basic Skills/Remedial:					
Salaries of Teachers	\$ 53,894.00	\$ (52,960.00)	\$ 934.00		\$ 934.00
General Supplies	2,850.00		2,850.00	\$ 334.44	2,515.56
Textbooks	900.00		900.00	900.00	
Other Objects	1,000.00		1,000.00		1,000.00
Total Basic Skills/Remedial	<u>58,644.00</u>	<u>(52,960.00)</u>	<u>5,684.00</u>	<u>1,234.44</u>	<u>4,449.56</u>
Bilingual Education:					
Salaries of Teachers	418,640.00	(39,083.00)	379,557.00	287,847.13	91,709.87
Other Salaries for Instruction	33,053.00		33,053.00	32,090.00	963.00
General Supplies	40,265.00	(2,950.00)	37,315.00	23,278.42	14,036.58
Textbooks	12,840.00		12,840.00	12,490.48	349.52
Miscellaneous Expenditures	2,500.00		2,500.00	773.30	1,726.70
Total Bilingual Education	<u>507,298.00</u>	<u>(42,033.00)</u>	<u>465,265.00</u>	<u>356,479.33</u>	<u>108,785.67</u>
School Sponsored Co-curricular and Extra-Curricular Activities:					
General Supplies	725.00		725.00	722.01	2.99
Miscellaneous Expenditures	4,177.00		4,177.00		4,177.00
Total School Sponsored Co-curricular and Extra-Curricular Activities	<u>4,902.00</u>	<u>-</u>	<u>4,902.00</u>	<u>722.01</u>	<u>4,179.99</u>
Before/After School Programs:					
Salaries	9,622.00	21,897.00	31,519.00	16,912.75	14,606.25
Salaries of Teachers	1,904.00		1,904.00		1,904.00
General Supplies	2,250.00		2,250.00	2,125.55	124.45
Total Before/After School Programs	<u>13,776.00</u>	<u>21,897.00</u>	<u>35,673.00</u>	<u>19,038.30</u>	<u>16,634.70</u>
Other Supplemental/At-Risk Programs:					
Salaries of Teachers	57,211.00	-	57,211.00	16,328.60	40,882.40
Total Other Supplemental/At-Risk Programs	<u>57,211.00</u>	<u>-</u>	<u>57,211.00</u>	<u>16,328.60</u>	<u>40,882.40</u>
Total Instruction	<u>4,048,933.00</u>	<u>228,097.00</u>	<u>4,277,030.00</u>	<u>3,908,626.50</u>	<u>368,403.50</u>

(Continued)

CITY OF BRIDGETON SCHOOL DISTRICT
Blended Resource Fund 15
Schedule of Blended Expenditures - Budget and Actual
For the Fiscal Year Ended June 30, 2020

School: Quarter Mile Lane

	Original Budget	Budget Transfers	Final Budget	Actual	Variance Final to Actual Favorable/ (Unfavorable)
Undistributed Expenditures - Attendance and Social Work:					
Salaries of Secretarial and Clerical Assistants	\$ 26,144.00	\$ 57.00	\$ 26,201.00	\$ 23,442.15	\$ 2,758.85
Salaries of Drop-out Prevention Officer/Coordinators	48,879.00		48,879.00	48,509.55	369.45
Salaries of Family/Parent Liaison and Parent Involvement Specialists	50,400.00		50,400.00	48,686.97	1,713.03
General Supplies	1,220.00		1,220.00	594.03	625.97
Total Undistributed Expenditures - Attendance and Social Work	126,643.00	57.00	126,700.00	121,232.70	5,467.30
Undistributed Expenditures - Health Services					
Salaries of Other Professional Staff	82,678.00		82,678.00	82,203.00	475.00
Miscellaneous Purchased Services	470.00		470.00	145.00	325.00
General Supplies	6,268.00		6,268.00	5,924.73	343.27
Miscellaneous Expenditures	180.00		180.00	168.50	11.50
Total Undistributed Expenditures - Health Services	89,596.00	-	89,596.00	88,441.23	1,154.77
Undistributed Expenditures - Other Support Services - Students - Regular					
Salaries of Other Professional Staff	185,833.00	(2,334.00)	183,499.00	154,532.24	28,966.76
Travel	100.00		100.00	62.30	37.70
Miscellaneous Purchased Services	400.00		400.00		400.00
General Supplies	800.00		800.00	588.82	211.18
Miscellaneous Expenditures	300.00		300.00		300.00
Total Undistributed Expenditures - Other Support Services - Students - Regular	187,433.00	(2,334.00)	185,099.00	155,183.36	29,915.64
Undistributed Expenditures - Educational Media Services/School Library					
Salaries of Other Professional Staff	63,290.00		63,290.00	62,987.90	302.10
Salaries of Technology Coordinators	82,678.00		82,678.00	82,455.00	223.00
Other Purchased Professional Services	400.00		400.00		400.00
Travel	75.00		75.00	58.52	16.48
Miscellaneous Purchased Services	250.00		250.00		250.00
General Supplies	5,575.00	2,950.00	8,525.00	4,353.06	4,171.94
Total Undistributed Expenditures - Educational Media Services/School Library	152,268.00	2,950.00	155,218.00	149,854.48	5,363.52
Undistributed Expenditures - Instructional Staff Training Services					
Purchased Professional - Education Services	2,000.00		2,000.00		2,000.00
Total Undistributed Expenditures - Instructional Staff Training Services	2,000.00	-	2,000.00	-	2,000.00

(Continued)

CITY OF BRIDGETON SCHOOL DISTRICT
Blended Resource Fund 15
Schedule of Blended Expenditures - Budget and Actual
For the Fiscal Year Ended June 30, 2020

School: Quarter Mile Lane

	Original Budget	Budget Transfers	Final Budget	Actual	Variance Final to Actual Favorable/ (Unfavorable)
Undistributed Expenditures - Support Services - School Administration					
Salaries of Principals/Assistant Principals/Program Directors	\$ 265,761.00	\$ 11,036.00	\$ 276,797.00	\$ 276,796.28	\$ 0.72
Salaries of Secretarial and Clerical Assistants	31,946.00	327.00	32,273.00	31,843.40	429.60
Rentals	18,430.00		18,430.00	10,175.54	8,254.46
Travel	500.00		500.00		500.00
Miscellaneous Purchased Services	1,400.00		1,400.00	100.00	1,300.00
General Supplies	13,535.00		13,535.00	10,010.30	3,524.70
Miscellaneous Expenditures	756.00		756.00	346.94	409.06
Total Undistributed Expenditures - Support Services - School Administration	<u>332,328.00</u>	<u>11,363.00</u>	<u>343,691.00</u>	<u>329,272.46</u>	<u>14,418.54</u>
Undistributed Expenditures - Operation and Maintenance of Plant Services					
Other Salaries	86,319.00	11,867.00	98,186.00	98,185.31	0.69
General Supplies	844.00		844.00	681.43	162.57
Total Undistributed Expenditures - Operation and Maintenance of Plant Services	<u>87,163.00</u>	<u>11,867.00</u>	<u>99,030.00</u>	<u>98,866.74</u>	<u>163.26</u>
UNALLOCATED BENEFITS					
Social Security Contributions	43,539.00	9,901.00	53,440.00	47,796.54	5,643.46
Other Retirement Contributions - Regular	26,248.00	5,099.00	31,347.00	29,371.32	1,975.68
Health Benefits	1,846,708.00	(267,000.00)	1,579,708.00	1,579,708.00	
TOTAL UNALLOCATED BENEFITS	<u>1,916,495.00</u>	<u>(252,000.00)</u>	<u>1,664,495.00</u>	<u>1,656,875.86</u>	<u>7,619.14</u>
TOTAL PERSONAL SERVICES - EMPLOYEE BENEFITS	<u>1,916,495.00</u>	<u>(252,000.00)</u>	<u>1,664,495.00</u>	<u>1,656,875.86</u>	<u>7,619.14</u>
TOTAL UNDISTRIBUTED EXPENDITURES	<u>2,893,926.00</u>	<u>(228,097.00)</u>	<u>2,665,829.00</u>	<u>2,599,726.83</u>	<u>66,102.17</u>
TOTAL SCHOOL BASED BUDGET CURRENT EXPENSE	<u>6,942,859.00</u>	<u>-</u>	<u>6,942,859.00</u>	<u>6,508,353.33</u>	<u>434,505.67</u>
TOTAL SCHOOL BASED EXPENDITURES	<u>6,942,859.00</u>	<u>-</u>	<u>6,942,859.00</u>	<u>6,508,353.33</u>	<u>434,505.67</u>

(Continued)

CITY OF BRIDGETON SCHOOL DISTRICT
 Blended Resource Fund 15
 Schedule of Blended Expenditures - Budget and Actual
 For the Fiscal Year Ended June 30, 2020

School: Quarter Mile Lane

	<u>Original Budget</u>	<u>Budget Transfers</u>	<u>Final Budget</u>	<u>Actual</u>	Variance Final to Actual Favorable/ (Unfavorable)
Other Financing Sources:					
Operating Transfers In:					
Contribution to School Based Budgeting:					
Special Revenue Fund	\$ 135,000.00	\$ 50,000.00	\$ 185,000.00	\$ 168,929.02	\$ 16,070.98
General Fund	6,807,859.00	(50,000.00)	6,757,859.00	6,339,447.69	418,411.31
Total Other Financing Sources	6,942,859.00	-	6,942,859.00	6,508,376.71	434,482.29
Excess (Deficiency) of Other Financing Sources Over (Under) Expenditures and Other Financing (Uses)	-	-	-	23.38	23.38
Fund Balance, July 1					
Fund Balance, June 30	\$ -	\$ -	\$ -	\$ 23.38	\$ 23.38

CITY OF BRIDGETON SCHOOL DISTRICT
Blended Resource Fund 15
Schedule of Blended Expenditures - Budget and Actual
For the Fiscal Year Ended June 30, 2020

School: West Avenue

	Original Budget	Budget Transfers	Final Budget	Actual	Variance Final to Actual Favorable/ (Unfavorable)
REGULAR PROGRAMS - INSTRUCTION					
Regular Programs - Instruction					
Kindergarten - Salaries of Teachers	\$ 144,377.00	\$ 369.00	\$ 144,746.00	\$ 144,746.00	
Grades 1-5 - Salaries of Teachers	1,117,972.00	66,795.00	1,184,767.00	1,184,766.65	\$ 0.35
Grades 6-8 - Salaries of Teachers	759,683.00	(56,508.00)	703,175.00	703,174.79	0.21
Regular Programs - Undistributed Instruction					
Other Salaries for Instruction	95,760.00	(14,892.00)	80,868.00	78,350.00	2,518.00
Rentals	9,630.00		9,630.00	8,982.36	647.64
General Supplies	136,389.00		136,389.00	116,443.24	19,945.76
Textbooks	3,000.00		3,000.00	962.50	2,037.50
Miscellaneous Expenditures	9,890.00		9,890.00	1,230.00	8,660.00
TOTAL REGULAR PROGRAMS - INSTRUCTION	2,276,701.00	(4,236.00)	2,272,465.00	2,238,655.54	33,809.46
SPECIAL EDUCATION - INSTRUCTION					
Multiple Disabilities:					
Salaries of Teachers	117,522.00	(384.00)	117,138.00	117,137.60	0.40
Other Salaries for Instruction	125,445.00		125,445.00	107,936.06	17,508.94
General Supplies	4,260.00		4,260.00	3,851.70	408.30
Textbooks	2,000.00		2,000.00		2,000.00
Miscellaneous Expenditures	390.00		390.00		390.00
Total Multiple Disabilities	249,617.00	(384.00)	249,233.00	228,925.36	20,307.64
Resource Room/Resource Center:					
Salaries of Teachers	216,412.00	16,806.00	233,218.00	231,346.42	1,871.58
Total Resource Room/Resource Center	216,412.00	16,806.00	233,218.00	231,346.42	1,871.58
TOTAL SPECIAL EDUCATION - INSTRUCTION	466,029.00	16,422.00	482,451.00	460,271.78	22,179.22

(Continued)

CITY OF BRIDGETON SCHOOL DISTRICT
Blended Resource Fund 15
Schedule of Blended Expenditures - Budget and Actual
For the Fiscal Year Ended June 30, 2020

School: West Avenue

	Original Budget	Budget Transfers	Final Budget	Actual	Variance Final to Actual Favorable/ (Unfavorable)
Basic Skills/Remedial:					
General Supplies	\$ 3,878.00	\$ -	\$ 3,878.00	\$ -	\$ 3,878.00
Total Basic Skills/Remedial	3,878.00	-	3,878.00	-	3,878.00
Bilingual Education:					
Salaries of Teachers	392,093.00	(48,556.00)	343,537.00	281,278.88	62,258.12
Other Salaries for Instruction	33,053.00		33,053.00	32,090.00	963.00
General Supplies	40,540.00		40,540.00	7,956.97	32,583.03
Textbooks	567.00		567.00		567.00
Miscellaneous Expenditures	2,000.00		2,000.00		2,000.00
Total Bilingual Education	468,253.00	(48,556.00)	419,697.00	321,325.85	98,371.15
School Sponsored Co-curricular and Extra-Curricular Activities:					
Miscellaneous Expenditures	5,856.00		5,856.00	385.00	5,471.00
Total School Sponsored Co-curricular and Extra-Curricular Activities	5,856.00	-	5,856.00	385.00	5,471.00
Before/After School Programs:					
Salaries	9,300.00		9,300.00	4,102.00	5,198.00
Salaries of Teachers	2,108.00		2,108.00		2,108.00
General Supplies	239.00		239.00		239.00
Total Before/After School Programs	11,647.00	-	11,647.00	4,102.00	7,545.00
Other Supplemental/At-Risk Programs:					
Salaries of Teachers		52,944.00	52,944.00	52,933.00	11.00
Total Other Supplemental/At-Risk Programs	-	52,944.00	52,944.00	52,933.00	11.00
Total Instruction	3,232,364.00	16,574.00	3,248,938.00	3,077,673.17	171,264.83 (Continued)

CITY OF BRIDGETON SCHOOL DISTRICT
Blended Resource Fund 15
Schedule of Blended Expenditures - Budget and Actual
For the Fiscal Year Ended June 30, 2020

School: West Avenue

	Original Budget	Budget Transfers	Final Budget	Actual	Variance Final to Actual Favorable/ (Unfavorable)
Undistributed Expenditures - Attendance and Social Work:					
Salaries of Secretarial and Clerical Assistants	\$ 68,680.00	\$ -	\$ 68,680.00	\$ 66,752.47	\$ 1,927.53
Salaries of Drop-out Prevention Officer/Coordinators	48,879.00	(9,700.00)	39,179.00	38,949.27	229.73
Salaries of Family/Parent Liaison and Parent Involvement Specialists	49,820.00	(584.00)	49,236.00	42,924.69	6,311.31
Travel	100.00		100.00	19.81	80.19
General Supplies	1,764.00		1,764.00	1,764.00	
Total Undistributed Expenditures - Attendance and Social Work	169,243.00	(10,284.00)	158,959.00	150,410.24	8,548.76
Undistributed Expenditures - Health Services					
Salaries of Other Professional Staff	52,833.00	(26,093.00)	26,740.00	26,133.29	606.71
Purchased Professional and Technical Services		25,000.00	25,000.00	14,282.94	10,717.06
Travel	100.00		100.00		100.00
General Supplies	4,400.00		4,400.00	2,683.22	1,716.78
Miscellaneous Expenditures	25.00		25.00		25.00
Total Undistributed Expenditures - Health Services	57,358.00	(1,093.00)	56,265.00	43,099.45	13,165.55
Undistributed Expenditures - Other Support Services - Students - Regular					
Salaries of Other Professional Staff	203,737.00	(16,759.00)	186,978.00	186,977.50	0.50
Purchased Professional - Educational Services	2,500.00		2,500.00	1,945.00	555.00
Travel	50.00		50.00		50.00
Miscellaneous Purchased Services	100.00		100.00		100.00
General Supplies	1,000.00		1,000.00	285.16	714.84
Total Undistributed Expenditures - Other Support Services - Students - Regular	207,387.00	(16,759.00)	190,628.00	189,207.66	1,420.34
Undistributed Expenditures - Educational Media Services/School Library					
Salaries of Other Professional Staff	52,302.00	27,516.00	79,818.00	79,818.00	
Salaries of Technology Coordinators	72,520.00	4,046.00	76,566.00	75,782.00	784.00
Travel	75.00	(75.00)			
Miscellaneous Purchased Services	100.00	(100.00)			
General Supplies	5,000.00	175.00	5,175.00	3,226.72	1,948.28
Total Undistributed Expenditures - Educational Media Services/School Library	129,997.00	31,562.00	161,559.00	158,826.72	2,732.28

(Continued)

CITY OF BRIDGETON SCHOOL DISTRICT
Blended Resource Fund 15
Schedule of Blended Expenditures - Budget and Actual
For the Fiscal Year Ended June 30, 2020

School: West Avenue

	Original Budget	Budget Transfers	Final Budget	Actual	Variance Final to Actual Favorable/ (Unfavorable)
Undistributed Expenditures - Support Services - School Administration					
Salaries of Principals/Assistant Principals/Program Directors	\$ 223,803.00	\$ -	\$ 223,803.00	\$ 221,077.42	\$ 2,725.58
Salaries of Secretarial and Clerical Assistants	49,579.00	(20,000.00)	29,579.00	29,314.27	264.73
Rentals	14,312.00		14,312.00	9,906.88	4,405.12
Travel	2,000.00		2,000.00	736.40	1,263.60
General Supplies	10,234.12		10,234.12	7,566.31	2,667.81
Miscellaneous Expenditures	900.00		900.00	532.95	367.05
Total Undistributed Expenditures - Support Services - School Administration	<u>300,828.12</u>	<u>(20,000.00)</u>	<u>280,828.12</u>	<u>269,134.23</u>	<u>11,693.89</u>
Undistributed Expenditures - Operation and Maintenance of Plant Services					
Other Salaries	73,797.00		73,797.00	73,189.91	607.09
General Supplies	1,044.00		1,044.00	681.43	362.57
Total Undistributed Expenditures - Operation and Maintenance of Plant Services	<u>74,841.00</u>	<u>-</u>	<u>74,841.00</u>	<u>73,871.34</u>	<u>969.66</u>
UNALLOCATED BENEFITS					
Social Security Contributions	42,809.00	(3,459.00)	39,350.00	38,756.99	593.01
Other Retirement Contributions - Regular	23,933.00	3,459.00	27,392.00	25,665.76	1,726.24
Health Benefits	1,648,548.00		1,648,548.00	1,648,548.00	
TOTAL UNALLOCATED BENEFITS	<u>1,715,290.00</u>	<u>-</u>	<u>1,715,290.00</u>	<u>1,712,970.75</u>	<u>2,319.25</u>
TOTAL PERSONAL SERVICES - EMPLOYEE BENEFITS	<u>1,715,290.00</u>	<u>-</u>	<u>1,715,290.00</u>	<u>1,712,970.75</u>	<u>2,319.25</u>
TOTAL UNDISTRIBUTED EXPENDITURES	<u>2,654,944.12</u>	<u>(16,574.00)</u>	<u>2,638,370.12</u>	<u>2,597,520.39</u>	<u>40,849.73</u>
TOTAL SCHOOL BASED BUDGET CURRENT EXPENSE	<u>5,887,308.12</u>	<u>-</u>	<u>5,887,308.12</u>	<u>5,675,193.56</u>	<u>212,114.56</u>
TOTAL SCHOOL BASED EXPENDITURES	<u>5,887,308.12</u>	<u>-</u>	<u>5,887,308.12</u>	<u>5,675,193.56</u>	<u>212,114.56</u>

(Continued)

CITY OF BRIDGETON SCHOOL DISTRICT
 Blended Resource Fund 15
 Schedule of Blended Expenditures - Budget and Actual
 For the Fiscal Year Ended June 30, 2020

School: West Avenue

	<u>Original Budget</u>	<u>Budget Transfers</u>	<u>Final Budget</u>	<u>Actual</u>	Variance Final to Actual Favorable/ (Unfavorable)
Other Financing Sources:					
Operating Transfers In:					
Contribution to School Based Budgeting:					
Special Revenue Fund	\$ 132,500.00	\$ 50,000.00	\$ 182,500.00	\$ 171,615.59	\$ 10,884.41
General Fund	5,754,647.00	(50,000.00)	5,704,647.00	5,503,416.85	201,230.15
Total Other Financing Sources	5,887,147.00	-	5,887,147.00	5,675,032.44	212,114.56
Excess (Deficiency) of Other Financing Sources Over (Under) Expenditures and Other Financing (Uses)	(161.12)	-	(161.12)	(161.12)	-
Fund Balance, July 1	161.12		161.12	161.12	
Fund Balance, June 30	\$ -	\$ -	\$ -	\$ -	\$ -

SPECIAL REVENUE FUND

CITY OF BRIDGETON SCHOOL DISTRICT
 Special Revenue Fund
 Combining Schedule of Revenues and Expenditures - Budgetary Basis
 For the Fiscal Year Ended June 30, 2020

	E.S.S.A.						Total Carried Forward	
	Title I, Part A	Title I, SIA	Title I Reallocated	Title II Part A	Title III	Title III Immigrant		Title IV
REVENUES:								
Federal Sources	\$ 3,193,933.27	\$ 158,670.61	\$ 84,051.32	\$ 331,410.96	\$ 220,321.21	\$ 1,549.43	\$ 51,475.94	\$ 4,041,412.74
State Sources								
Local Sources								
Total Revenues	3,193,933.27	158,670.61	84,051.32	331,410.96	220,321.21	1,549.43	51,475.94	4,041,412.74
EXPENDITURES:								
Instruction:								
Salaries	55,890.38							55,890.38
Salaries of Teachers	282,553.47	5,404.85	31,538.90	61,103.00	13,824.50	712.00	1,239.00	396,375.72
Other Salaries for Instruction	82,952.25				32,090.00			115,042.25
Purchased Professional and Technical Services	57,384.14						850.00	58,234.14
Purchased Educational Services - Contracted Pre-K								
Other Purchased Services (400-500 series)								
Tuition								
Supplies and Material	4,094.33	68,695.00						72,789.33
General Supplies	406,895.75	20,391.44	18,635.24		51,384.00	782.96	11,098.50	509,187.89
Textbooks								
Miscellaneous Expenditures								
Total Instruction	889,770.32	94,491.29	50,174.14	61,103.00	97,298.50	1,494.96	13,187.50	1,207,519.71
Support Services:								
Salaries of Teachers	51,557.60	6,686.80	7,023.70	32,941.87			2,100.00	100,309.97
Salaries of Principals/Asst. Principals/Program Drctrs	15,872.50							15,872.50
Salaries of Other Professional Staff	6,622.00							6,622.00
Salaries of Secretarial and Clerical Assistants	2,223.00							2,223.00
Other Salaries	97,785.75							97,785.75
Sal. of Fam/Parent Liais & Cmnty Prnt Involve Spclts								
Sal. of Facilitators, Math, Literacy, and Master Tchr	140,824.50							140,824.50
Personal Services - Employee Benefits								
Social Security Contributions	131,108.52	925.02	2,743.94	24,511.02	3,757.95	54.47	94.80	163,195.72
Medical Benefits	126,819.00			10,138.00				136,957.00
Purchased Professional and Technical Services	17,500.00						28,230.00	45,730.00
Purchased Professional - Educational Services	96,450.05		7,530.74	3,499.00				107,479.79
Purchased Educational Services- Contracted Pre-K								
Purchased Educational Services - Head Start								
Other Purchased Prof. Services - Educational Services								
Other Purchased Professional Services								
Rentals								
Other Purchased Services (400-500 series)								
Travel	98.00							98.00
Miscellaneous Purchased Services	1,600.00			9,173.88				10,773.88
Supplies and Material	9,451.89							9,451.89
General Supplies	10,941.82		16,578.80	2,008.57			7,863.64	37,392.83
Miscellaneous Expenditures		11,500.00						11,500.00
Total Support Services	708,854.63	19,111.82	33,877.18	82,272.34	3,757.95	54.47	38,288.44	886,216.83
Facilities Acquisition/Construction:								
Purchased Services - Security								
Construction Services								
Instructional Equipment	75,112.50							75,112.50
Noninstructional Equipment		45,067.50						45,067.50
Total Facilities Acquisition/Construction	75,112.50	45,067.50	-	-	-	-	-	120,180.00
Total Expenditures	1,673,737.45	158,670.61	84,051.32	143,375.34	101,056.45	1,549.43	51,475.94	2,213,916.54
Other Financing Sources (Uses):								
Transfer from/(to) General Fund								
Contribution to Whole School Reform	(1,520,195.82)			(188,035.62)	(119,264.76)			(1,827,496.20)
Total Other Financing Sources (Uses)	(1,520,195.82)	-	-	(188,035.62)	(119,264.76)	-	-	(1,827,496.20)
Total Expenditures and Other Financing Sources (Uses)	3,193,933.27	158,670.61	84,051.32	331,410.96	220,321.21	1,549.43	51,475.94	4,041,412.74
Excess (Deficiency) of Revenues Over (Under) Expenditures	\$ -	\$ -	\$ -	\$ -	\$ -	\$ -	\$ -	\$ -

(Continued)

CITY OF BRIDGETON SCHOOL DISTRICT
 Special Revenue Fund
 Combining Schedule of Program Revenues and Expenditures - Budgetary Basis
 For the Fiscal Year Ended June 30, 2020

	Total Brought Forward	IDEA			Migrant Education	Carl D. Perkins Secondary Vocational and Education Act	Workforce Opportunity and Innovation Act	Total Carried Forward
		Basic	Preschool Initiative	Supplemental				
REVENUES:								
Federal Sources	\$ 4,041,412.74	\$ 1,539,811.33	\$ 11,573.61	\$ 9,324.38	\$ 69,382.00	\$ 64,765.49	\$ 15,395.21	\$ 5,751,664.76
State Sources								
Local Sources								
Total Revenues	4,041,412.74	1,539,811.33	11,573.61	9,324.38	69,382.00	64,765.49	15,395.21	5,751,664.76
EXPENDITURES:								
Instruction:								
Salaries	55,890.38							55,890.38
Salaries of Teachers	396,375.72	16,069.00	2,856.00		52,053.00	5,047.00		472,400.72
Other Salaries for Instruction	115,042.25	18,102.64	4,035.41	5,143.26				142,323.56
Purchased Professional and Technical Services	58,234.14					2,650.00		60,884.14
Purchased Educational Services - Contracted Pre-K								
Other Purchased Services (400-500 series)								
Tuition		1,091,534.03						1,091,534.03
Supplies and Material	72,789.33							72,789.33
General Supplies	509,187.89	198,088.20				41,484.37		748,760.46
Textbooks								
Miscellaneous Expenditures								
Total Instruction	1,207,519.71	1,323,793.87	6,891.41	5,143.26	52,053.00	49,181.37	-	2,644,582.62
Support Services:								
Salaries of Teachers	100,309.97							100,309.97
Salaries of Principals/Asst. Principals/Program Dirctrs	15,872.50							15,872.50
Salaries of Other Professional Staff	6,622.00	2,495.50		3,518.50			12,334.00	24,970.00
Salaries of Secretarial and Clerical Assistants	2,223.00				2,105.60			4,328.60
Other Salaries	97,785.75				14,507.04			112,292.79
Sal. of Fam/Parent Liais & Cmnty Prnt Involve Spclts								
Sal. of Facilitators, Math, Literacy, and Master Tchr	140,824.50							140,824.50
Personal Services - Employee Benefits								
Social Security Contributions	163,195.72	2,805.04	527.20	662.62	716.36	367.12	943.56	169,217.62
Medical Benefits	136,957.00							136,957.00
Purchased Professional and Technical Services	45,730.00	109,348.10						155,078.10
Purchased Professional - Educational Services	107,479.79	100,824.00	4,155.00					212,458.79
Purchased Educational Services - Contracted Pre-K								
Purchased Educational Services - Head Start								
Other Purchased Prof. Services - Educational Services								
Other Purchased Professional Services								
Rentals								
Other Purchased Services (400-500 series)		544.82				3,000.00		3,544.82
Travel	98.00						2,117.65	2,215.65
Miscellaneous Purchased Services	10,773.88							10,773.88
Supplies and Material	9,451.89							9,451.89
General Supplies	37,392.83							37,392.83
Miscellaneous Expenditures	11,500.00							11,500.00
Total Support Services	886,216.83	216,017.46	4,682.20	4,181.12	17,329.00	3,367.12	15,395.21	1,147,188.94
Facilities Acquisition/Construction:								
Purchased Services - Security								
Construction Services								
Instructional Equipment	75,112.50					12,217.00		87,329.50
Noninstructional Equipment	45,067.50							45,067.50
Total Facilities Acquisition/Construction	120,180.00	-	-	-	-	12,217.00	-	132,397.00
Total Expenditures	2,213,916.54	1,539,811.33	11,573.61	9,324.38	69,382.00	64,765.49	15,395.21	3,924,168.56
Other Financing Sources (Uses):								
Transfer from/(to) General Fund								
Contribution to Whole School Reform	(1,827,496.20)							(1,827,496.20)
Total Other Financing Sources (Uses)	(1,827,496.20)	-	-	-	-	-	-	(1,827,496.20)
Total Expenditures and Other Financing Sources (Uses)	4,041,412.74	1,539,811.33	11,573.61	9,324.38	69,382.00	64,765.49	15,395.21	5,751,664.76
Excess (Deficiency) of Revenues Over (Under) Expenditures	\$ -	\$ -	\$ -	\$ -	\$ -	\$ -	\$ -	\$ -

(Continued)

CITY OF BRIDGETON SCHOOL DISTRICT
 Special Revenue Fund
 Combining Schedule of Program Revenues and Expenditures - Budgetary Basis
 For the Fiscal Year Ended June 30, 2020

	Total Brought Forward	21st Century Community Learning Centers Competitive	21st Century Community Learning Centers	21st Century Community Learning Centers Supplemental	Preschool Education Aid	Nonpublic Textbook Aid, Ch. 194, L. 1979	N.J. Nonpublic Handicapped Services Ch. 193 Supplemental Instruction	Total Carried Forward
REVENUES:								
Federal Sources	\$ 5,751,664.76	\$ 398,673.98	\$ 23,608.29	\$ 3,649.24				\$ 6,177,596.27
State Sources					\$ 10,098,914.44	\$ 748.01	\$ 512.50	10,100,174.95
Local Sources								
Total Revenues	5,751,664.76	398,673.98	23,608.29	3,649.24	10,098,914.44	748.01	512.50	16,277,771.22
EXPENDITURES:								
Instruction:								
Salaries	55,890.38							55,890.38
Salaries of Teachers	472,400.72	140,350.50	9,551.99	2,522.54	2,106,353.23			2,731,178.98
Other Salaries for Instruction	142,323.56				896,586.97			1,038,910.53
Purchased Professional and Technical Services	60,884.14	38,495.00						99,379.14
Purchased Educational Services - Contracted Pre-K					223,338.13			223,338.13
Other Purchased Services (400-500 series)					6,838.50			6,838.50
Tuition	1,091,534.03							1,091,534.03
Supplies and Material	72,789.33				21,234.49			94,023.82
General Supplies	748,760.46	11,088.66			339.77			760,188.89
Textbooks						748.01		748.01
Miscellaneous Expenditures		69.89						69.89
Total Instruction	2,644,582.62	190,004.05	9,551.99	2,522.54	3,254,691.09	748.01	-	6,102,100.30
Support Services:								
Salaries of Teachers	100,309.97			922.55				101,232.52
Salaries of Principals/Asst. Principals/Program Drctrs	15,872.50	111,104.76	8,793.75		233,026.79			368,797.80
Salaries of Other Professional Staff	24,970.00				315,877.25			340,847.25
Salaries of Secretarial and Clerical Assistants	4,328.60	9,167.67			168,220.72			181,716.99
Other Salaries	112,292.79	25,931.78	2,820.54		306,730.12			447,775.23
Sal. of Fam/Parent Liais & Cmnty Prnt Involve Spclts					38,473.21			38,473.21
Sal. of Facilitators, Math, Literacy, and Master Tch	140,824.50				213,999.00			354,823.50
Personal Services - Employee Benefits					1,917,176.00			1,917,176.00
Social Security Contributions	169,217.62	21,921.42	642.01	146.53	108,709.48			300,637.06
Medical Benefits	136,957.00	10,850.00						147,807.00
Purchased Professional and Technical Services	155,078.10	12,200.00						167,278.10
Purchased Professional - Educational Services	212,458.79	3,950.00					512.50	216,921.29
Purchased Educational Services- Contracted Pre-K					3,273,866.90			3,273,866.90
Purchased Educational Services - Head Start					335,708.53			335,708.53
Other Purchased Prof. Services - Educational Services					24,545.12			24,545.12
Other Purchased Professional Services					2,180.00			2,180.00
Rentals					21,271.99			21,271.99
Other Purchased Services (400-500 series)	3,544.82		1,800.00					5,344.82
Travel	2,215.65	1,569.17			2,078.46			5,863.28
Miscellaneous Purchased Services	10,773.88	599.00						11,372.88
Supplies and Material	9,451.89				152,990.04			162,441.93
General Supplies	37,392.83	9,238.18		57.62	4,512.54			51,201.17
Miscellaneous Expenditures	11,500.00				725.00			12,225.00
Total Support Services	1,147,188.94	206,531.98	14,056.30	1,126.70	7,120,091.15	-	512.50	8,489,507.57
Facilities Acquisition/Construction:								
Purchased Services - Security								
Construction Services								
Instructional Equipment	87,329.50				15,807.20			103,136.70
Noninstructional Equipment	45,067.50	2,137.95			17,600.00			64,805.45
Total Facilities Acquisition/Construction	132,397.00	2,137.95	-	-	33,407.20	-	-	167,942.15
Total Expenditures	3,924,168.56	398,673.98	23,608.29	3,649.24	10,408,189.44	748.01	512.50	14,759,550.02
Other Financing Sources (Uses):								
Transfer from/(to) General Fund					309,275.00			309,275.00
Contribution to Whole School Reform	(1,827,496.20)							(1,827,496.20)
Total Other Financing Sources (Uses)	(1,827,496.20)	-	-	-	309,275.00	-	-	(1,518,221.20)
Total Expenditures and Other Financing Sources (Uses)	5,751,664.76	398,673.98	23,608.29	3,649.24	10,098,914.44	748.01	512.50	16,277,771.22
Excess (Deficiency) of Revenues Over (Under) Expenditures	\$ -	\$ -	\$ -	\$ -	\$ -	\$ -	\$ -	\$ -

(Continued)

CITY OF BRIDGETON SCHOOL DISTRICT
 Special Revenue Fund
 Combining Schedule of Program Revenues and Expenditures - Budgetary Basis
 For the Fiscal Year Ended June 30, 2020

	Total Brought Forward	N.J. Nonpublic Handicapped Services Ch. 193 Corrective Speech	N.J. Nonpublic Handicapped Services Ch. 193 Examination and Classification	N.J. Nonpublic Nursing Aid	N.J. Nonpublic Technology Initiative Aid	Wrap Around Services PreSchool	Complete Care Grant	NJSBIAG Safety Grant	Rutgers University Walter Rand	Wellness Grant SCREBF	Thrive NIX Grant	Total
REVENUES:												
Federal Sources	\$ 6,177,596.27											\$ 6,177,596.27
State Sources	10,100,174.95	\$ 3,227.74	\$ 242.02	\$ 3,007.00	\$ 1,116.00	\$ 37,557.55	\$ 50,000.00	\$ 47,572.00	\$ 1,265.95	\$ 16,467.23	\$ 3,629.92	10,145,325.26
Local Sources												118,935.10
Total Revenues	16,277,771.22	3,227.74	242.02	3,007.00	1,116.00	37,557.55	50,000.00	47,572.00	1,265.95	16,467.23	3,629.92	16,441,856.63
EXPENDITURES:												
Instruction:												
Salaries	55,890.38											55,890.38
Salaries of Teachers	2,731,178.98							1,176.00			2,709.00	2,735,063.98
Other Salaries for Instruction	1,038,910.53											1,038,910.53
Purchased Professional and Technical Services	99,379.14											99,379.14
Purchased Educational Services - Contracted Pre-K	223,338.13											223,338.13
Other Purchased Services (400-500 series)	6,838.50											6,838.50
Tuition	1,091,534.03											1,091,534.03
Supplies and Material	94,023.82											94,023.82
General Supplies	760,188.89											760,188.89
Textbooks	748.01											748.01
Miscellaneous Expenditures	69.89											69.89
Total Instruction	6,102,100.30	-	-	-	-	-	-	1,176.00	-	-	2,709.00	6,105,985.30
Support Services:												
Salaries of Teachers	101,232.52		225.04						1,496.05			102,953.61
Salaries of Principals/Asst. Principals/Program Dirctrs	368,797.80											368,797.80
Salaries of Other Professional Staff	340,847.25	2,998.51										343,845.76
Salaries of Secretarial and Clerical Assistants	181,716.99											181,716.99
Other Salaries	447,775.23										662.96	448,438.19
Sal. of Fam/Parent Liabs & Cmnty Pmt Involve Spclts	38,473.21											38,473.21
Sal. of Facilitators, Math, Literacy, and Master Tch	354,823.50											354,823.50
Personal Services - Employee Benefits	1,917,176.00											1,917,176.00
Social Security Contributions	300,637.06	229.23	16.98					89.95	114.44	257.96		301,345.62
Medical Benefits	147,807.00											147,807.00
Purchased Professional and Technical Services	167,278.10									2,000.00		169,278.10
Purchased Professional - Educational Services	216,921.29			3,007.00	1,116.00							221,044.29
Purchased Educational Services - Contracted Pre-K	3,273,866.90											3,309,660.15
Purchased Educational Services - Head Start	335,708.53							35,793.25				337,472.83
Other Purchased Prof. Services - Educational Services	24,545.12							1,764.30				24,545.12
Other Purchased Professional Services	2,180.00											2,180.00
Rentals	21,271.99											21,271.99
Other Purchased Services (400-500 series)	5,344.82											5,344.82
Travel	5,863.28											5,863.28
Miscellaneous Purchased Services	11,372.88											11,372.88
Supplies and Material	162,441.93											162,441.93
General Supplies	51,201.17							4,491.00		12,856.74		68,548.91
Miscellaneous Expenditures	12,225.00											12,225.00
Total Support Services	8,489,507.57	3,227.74	242.02	3,007.00	1,116.00	37,557.55	-	4,491.00	89.95	16,467.23	920.92	8,556,626.98
Facilities Acquisition/Construction:												
Purchased Services - Security								1,250.00				1,250.00
Construction Services							50,000.00	13,818.50				63,818.50
Instructional Equipment	103,136.70											103,136.70
Noninstructional Equipment	64,805.45							28,012.50				92,817.95
Total Facilities Acquisition/Construction	167,942.15	-	-	-	-	-	50,000.00	43,081.00	-	-	-	261,023.15
Total Expenditures	14,759,550.02	3,227.74	242.02	3,007.00	1,116.00	37,557.55	50,000.00	47,572.00	1,265.95	16,467.23	3,629.92	14,923,635.43
Other Financing Sources (Uses):												
Transfer from/(to) General Fund	309,275.00											309,275.00
Contribution to Whole School Reform	(1,827,496.20)											(1,827,496.20)
Total Other Financing Sources (Uses)	(1,518,221.20)	-	-	-	-	-	-	-	-	-	-	(1,518,221.20)
Total Expenditures and Other Financing Sources (Uses)	16,277,771.22	3,227.74	242.02	3,007.00	1,116.00	37,557.55	50,000.00	47,572.00	1,265.95	16,467.23	3,629.92	16,441,856.63
Excess (Deficiency) of Revenues Over (Under) Expenditures	\$ -	\$ -	\$ -	\$ -	\$ -	\$ -	\$ -	\$ -	\$ -	\$ -	\$ -	\$ -

CITY OF BRIDGETON SCHOOL DISTRICT
Special Revenue Fund
Schedule of Preschool Education Aid
Preschool - All Programs
Budgetary Basis
For the Fiscal Year Ended June 30, 2020

	<u>Original Budgeted</u>	<u>Budget Transfers</u>	<u>Final Budget</u>	<u>Actual</u>	<u>Variance</u>
EXPENDITURES:					
Instruction:					
Salaries of Teachers	\$ 1,966,998.00	\$ 139,356.00	\$ 2,106,354.00	\$ 2,106,353.23	\$ 0.77
Other Salaries for Instruction	1,047,906.00	(151,318.00)	896,588.00	896,586.97	1.03
Purchased Educational Services - Contracted Pre-K	67,730.00	158,270.00	226,000.00	223,338.13	2,661.87
Other Purchased Services (400-500 Series)	20,000.00	(13,160.00)	6,840.00	6,838.50	1.50
Supplies and Materials	60,000.00	(986.00)	59,014.00	21,234.49	37,779.51
General Supplies	25,000.00	(2,893.00)	22,107.00	339.77	21,767.23
Total Instruction	3,187,634.00	129,269.00	3,316,903.00	3,254,691.09	62,211.91
Support Services:					
Salaries of Principals/Asst. Principals/Program Directors	246,774.00	(11,902.00)	234,872.00	233,026.79	1,845.21
Salaries of Other Professional Staff	434,397.00	(118,519.00)	315,878.00	315,877.25	0.75
Salaries of Secretarial and Clerical Assistants	157,871.00	10,351.00	168,222.00	168,220.72	1.28
Other Salaries	316,066.00	4,330.00	320,396.00	306,730.12	13,665.88
Salaries of Community Parent Involvement Specialists	44,126.00	(5,652.00)	38,474.00	38,473.21	0.79
Salaries of Master Teachers	210,381.00	3,618.00	213,999.00	213,999.00	
Personal Services - Employee Benefits	1,928,671.00	(11,495.00)	1,917,176.00	1,917,176.00	
Employee Benefits - Social Security Contributions	117,807.00		117,807.00	108,709.48	9,097.52
Purchased Educational Services - Contracted Pre-K	3,549,571.00		3,549,571.00	3,273,866.90	275,704.10
Purchased Educational Services - Head Start	361,740.00		361,740.00	335,708.53	26,031.47
Purchased Professional - Educational Services	30,660.00		30,660.00	24,545.12	6,114.88
Other Purchased Professional Services	6,000.00		6,000.00	2,180.00	3,820.00
Rentals	22,000.00		22,000.00	21,271.99	728.01
Travel	4,000.00		4,000.00	2,078.46	1,921.54
Supplies and Materials	795,524.00		795,524.00	152,990.04	642,533.96
General Supplies	6,000.00		6,000.00	4,512.54	1,487.46
Other Objects	1,000.00		1,000.00	725.00	275.00
Total Support Services	8,232,588.00	(129,269.00)	8,103,319.00	7,120,091.15	983,227.85
Facilities Acquisition/Construction:					
Instructional Equipment	40,000.00	(7,676.00)	32,324.00	15,807.20	16,516.80
Noninstructional Equipment	10,000.00	7,676.00	17,676.00	17,600.00	76.00
Total Facilities Acquisition/Construction:	50,000.00	-	50,000.00	33,407.20	16,592.80
Total Program Expenditures	\$ 11,470,222.00	-	\$ 11,470,222.00	\$ 10,408,189.44	\$ 1,062,032.56
Calculation of Budget and Carryover					
Total Revised 2019-20 Preschool Education Aid Allocation					\$ 9,732,060.00
Add: Actual Preschool Education Aid Carryover (June 30, 2019)					2,041,863.24
Add: Budgeted Transfer from the General Fund 2019-20					309,275.00
Total Preschool Education Aid Funds Available for 2019-20 Budget					12,083,198.24
Less: 2019-20 Budgeted Preschool Education Aid					(11,470,222.00)
Available and Unbudgeted Preschool Education Aid Funds as of June 30, 2020					612,976.24
Add: June 30, 2020 Unexpended Preschool Education Aid					1,062,032.56
2019-20 Carryover - Preschool Education Aid/Preschool Programs					\$ 1,675,008.80
2019-20 Preschool Education Aid Carryover Budgeted for Preschool Programs 2020-21					\$ 612,976.00

CITY OF BRIDGETON SCHOOL DISTRICT
Special Revenue Fund
Schedule of Preschool Education Aid Expenditures
Preschool - Full Day 3 yr & 4 yr - Regular
Budgetary Basis
For the Fiscal Year Ended June 30, 2020

	<u>Original Budgeted</u>	<u>Budget Transfers</u>	<u>Final Budget</u>	<u>Actual</u>	<u>Variance</u>
EXPENDITURES:					
Instruction:					
Salaries of Teachers	\$ 1,966,998.00	\$ 139,356.00	\$ 2,106,354.00	\$ 2,106,353.23	\$ 0.77
Other Salaries for Instruction	1,047,906.00	(151,318.00)	896,588.00	896,586.97	1.03
Purchased Educational Services - Contracted Pre-K	67,730.00	158,270.00	226,000.00	223,338.13	2,661.87
Other Purchased Services (400-500 Series)	20,000.00	(13,160.00)	6,840.00	6,838.50	1.50
Supplies and Materials	60,000.00	(986.00)	59,014.00	21,234.49	37,779.51
General Supplies	25,000.00	(2,893.00)	22,107.00	339.77	21,767.23
Total Instruction	3,187,634.00	129,269.00	3,316,903.00	3,254,691.09	62,211.91
Support Services:					
Salaries of Principals/Asst. Principals/Program Directors	246,774.00	(11,902.00)	234,872.00	233,026.79	1,845.21
Salaries of Other Professional Staff	434,397.00	(118,519.00)	315,878.00	315,877.25	0.75
Salaries of Secretarial and Clerical Assistants	157,871.00	10,351.00	168,222.00	168,220.72	1.28
Other Salaries	316,066.00	4,330.00	320,396.00	306,730.12	13,665.88
Salaries of Community Parent Involvement Specialists	44,126.00	(5,652.00)	38,474.00	38,473.21	0.79
Salaries of Master Teachers	210,381.00	3,618.00	213,999.00	213,999.00	
Personal Services - Employee Benefits	1,928,671.00	(11,495.00)	1,917,176.00	1,917,176.00	
Employee Benefits - Social Security Contributions	117,807.00		117,807.00	108,709.48	9,097.52
Purchased Educational Services - Contracted Pre-K	3,549,571.00		3,549,571.00	3,273,866.90	275,704.10
Purchased Educational Services - Head Start	361,740.00		361,740.00	335,708.53	26,031.47
Purchased Professional - Educational Services	30,660.00		30,660.00	24,545.12	6,114.88
Other Purchased Professional Services	6,000.00		6,000.00	2,180.00	3,820.00
Rentals	22,000.00		22,000.00	21,271.99	728.01
Travel	4,000.00		4,000.00	2,078.46	1,921.54
Supplies and Materials	795,524.00		795,524.00	152,990.04	642,533.96
General Supplies	6,000.00		6,000.00	4,512.54	1,487.46
Other Objects	1,000.00		1,000.00	725.00	275.00
Total Support Services	8,232,588.00	(129,269.00)	8,103,319.00	7,120,091.15	983,227.85
Facilities Acquisition/Construction:					
Instructional Equipment	40,000.00	(7,676.00)	32,324.00	15,807.20	16,516.80
Noninstructional Equipment	10,000.00	7,676.00	17,676.00	17,600.00	76.00
Total Facilities Acquisition/Construction:	50,000.00	-	50,000.00	33,407.20	16,592.80
Total Program Expenditures	\$ 11,470,222.00	-	\$ 11,470,222.00	\$ 10,408,189.44	\$ 1,062,032.56

CAPITAL PROJECTS FUND

CITY OF BRIDGETON SCHOOL DISTRICT
 Capital Projects Fund
 Summary Statement of Project Expenditures
 For the Fiscal Year Ended June 30, 2020

<u>Project Title/Issue</u>	<u>Appropriations</u>	<u>Expenditure to Date</u>		<u>Unexpended Balance June 30, 2020</u>
		<u>Prior Years</u>	<u>Current Year</u>	
(a) Rehabilitation of Brick Façade at Broad Street Elementary School	\$ 2,084,242.27	\$ 2,083,765.59	\$ 476.68	
(b) Addition to Buckshutem Road Elementary School	19,631,682.22	18,893,801.32	579,079.17	\$ 158,801.73
(c) Addition to Quarter Mile Lane Elementary School	34,265,634.29	33,964,148.62	226,829.80	74,655.87
(d) High School Repair/Replace Flashing, Parapet, Roof, Masonary Etc.	790,419.84	72,851.70	548,708.30	168,859.84
Project Constructed by NJSCC/SDA	56,771,978.62	55,014,567.23	1,355,093.95	402,317.44
	<u>\$ 56,771,978.62</u>	<u>\$ 55,014,567.23</u>	<u>\$ 1,355,093.95</u>	<u>402,317.44</u>
Reconciliation to Governmental Fund Statement (GAAP):				
Unexpended Balance as of June 30, 2020				\$ 402,317.44
SDA Grant Revenue Not Recognized on GAAP Basis				<u>(402,317.44)</u>
Fund Balance per Governmental Funds (GAAP)				<u>-</u>

CITY OF BRIDGETON SCHOOL DISTRICT
 Capital Projects Fund
 Summary Statement of Revenues, Expenditures and Changes in Fund Balance--Budgetary Basis
 For the Fiscal Year Ended June 30, 2020

<hr/>	
Revenues and Other Financing Sources:	
State Sources	\$ 1,276,220.75
Total Revenues	<u>1,276,220.75</u>
Expenditures and Other Financing Uses:	
Other Purchase Professional-Technical Service	633,550.57
Construction Services	<u>721,543.38</u>
Total Expenditures	<u>1,355,093.95</u>
Excess (Deficiency) of Revenues Over (Under) Expenditures	(78,873.20)
Fund Balance - July 1	<u>481,190.64</u>
Fund Balance - June 30	<u><u>\$ 402,317.44</u></u>
Reconciliation to Governmental Fund Statement (GAAP):	
Unexpended Balance as of June 30, 2020	\$ 402,317.44
SDA Grant Revenue Not Recognized on GAAP Basis	<u>(402,317.44)</u>
Fund Balance per Governmental Funds (GAAP)	<u><u>\$ -</u></u>

CITY OF BRIDGETON SCHOOL DISTRICT
 Capital Projects Fund
 Schedule of Project Revenues, Expenditures, Project Balance and Project Status - Budgetary Basis
 Rehabilitation of Brick Façade at Broad Street Elementary School
 From Inception and for the Fiscal Year Ended June 30, 2020

	Prior Years	Current Year	Totals	Revised Authorized Cost
Revenues and Other Financing Sources:				
State Sources - SDA Grant	\$ 2,083,765.59	\$ 476.68	\$ 2,084,242.27	\$ 2,084,242.27
Total Revenues	2,083,765.59	476.68	2,084,242.27	2,084,242.27
Expenditures and Other Financing Uses:				
Other Purchased Professional-Technical Service	341,701.33	476.68	342,178.01	342,178.01
Construction Services	1,742,064.26		1,742,064.26	1,742,064.26
Total Expenditures	\$ 2,083,765.59	\$ 476.68	\$ 2,084,242.27	\$ 2,084,242.27
Excess (Deficiency) of Revenues Over (Under) Expenditures	-	-	-	-
 Additional Project Information:				
Project Number	0540-030-12-0ACJ			
Grant Date	10/28/2013			
Bond Authorization Date	N/A			
Bonds Authorized	N/A			
Bonds Issued	N/A			
Original Authorized Cost	\$ 2,092,415.00			
Additional Authorized Cost	\$ (8,172.73)			
Revised Authorized Cost	\$ 2,084,242.27			
Percentage Increase over Original Authorized Cost	-0.39%			
Percentage Completion	100.00%			
Original Target Completion Date	12/31/15			
Revised Target Completion Date	12/31/20			

CITY OF BRIDGETON SCHOOL DISTRICT
 Capital Projects Fund
 Schedule of Project Revenues, Expenditures, Project Balance and Project Status - Budgetary Basis
 Addition to Buckshutem Road Elementary School
 From Inception and for the Fiscal Year Ended June 30, 2020

	Prior Years	Current Year	Totals	Revised Authorized Cost
Revenues and Other Financing Sources:				
State Sources - SDA Grant	\$ 18,918,443.79	\$ 713,238.43	\$ 19,631,682.22	\$ 19,631,682.22
Total Revenues	18,918,443.79	713,238.43	19,631,682.22	19,631,682.22
Expenditures and Other Financing Uses:				
Other Purchase Professional-Technical Service	1,108,682.94	68,571.43	1,177,254.37	1,177,254.37
Construction Services	17,785,118.38	510,507.74	18,295,626.12	18,454,427.85
Total Expenditures	18,893,801.32	579,079.17	19,472,880.49	\$ 19,631,682.22
Excess (Deficiency) of Revenues Over (Under) Expenditures	\$ 24,642.47	\$ 134,159.26	\$ 158,801.73	-
Additional Project Information:				
Project Number	0540-050-13-0ACN			
Grant Date	Not Available			
Bond Authorization Date	N/A			
Bonds Authorized	N/A			
Bonds Issued	N/A			
Original Authorized Cost	\$ 17,441,785.69			
Additional Authorized Cost	\$ 2,189,896.53			
Revised Authorized Cost	\$ 19,631,682.22			
Percentage Increase over Original Authorized Cost	12.56%			
Percentage Completion	99.19%			
Original Target Completion Date	06/30/16			
Revised Target Completion Date	12/31/20			

CITY OF BRIDGETON SCHOOL DISTRICT
 Capital Projects Fund
 Schedule of Project Revenues, Expenditures, Project Balance and Project Status - Budgetary Basis
 Addition to Quarter Mile Lane Elementary School
 From Inception and for the Fiscal Year Ended June 30, 2020

	Prior Years	Current Year	Totals	Revised Authorized Cost
Revenues and Other Financing Sources:				
State Sources - SDA Grant	\$ 34,265,634.29		\$ 34,265,634.29	\$ 34,265,634.29
Total Revenues	34,265,634.29	-	34,265,634.29	34,265,634.29
Expenditures and Other Financing Uses:				
Other Purchase Professional-Technical Service	1,314,897.68	\$ 226,829.80	1,541,727.48	1,314,897.68
Construction Services	32,649,250.94		32,649,250.94	32,950,736.61
Total Expenditures	33,964,148.62	226,829.80	34,190,978.42	\$ 34,265,634.29
Excess (Deficiency) of Revenues Over (Under) Expenditures	\$ 301,485.67	\$ (226,829.80)	\$ 74,655.87	-
Additional Project Information:				
Project Number	0540-100-13-0ACO			
Grant Date	Not Available			
Bond Authorization Date	N/A			
Bonds Authorized	N/A			
Bonds Issued	N/A			
Original Authorized Cost	\$ 30,787,110.05			
Additional Authorized Cost	\$ 3,478,524.24			
Revised Authorized Cost	\$ 34,265,634.29			
Percentage Increase over Original Authorized Cost	11.30%			
Percentage Completion	99.78%			
Original Target Completion Date	06/30/16			
Revised Target Completion Date	12/31/20			

CITY OF BRIDGETON SCHOOL DISTRICT
 Capital Projects Fund
 Schedule of Project Revenues, Expenditures, Project Balance and Project Status - Budgetary Basis
 High School Repair/Replace Flashing, Parapet, Roof, Masonary Etc.
 From Inception and for the Fiscal Year Ended June 30, 2020

	Prior Years	Current Year	Totals	Revised Authorized Cost
Revenues and Other Financing Sources:				
State Sources - SDA Grant	\$ 227,914.20	\$ 562,505.64	\$ 790,419.84	\$ 790,419.84
Total Revenues	227,914.20	562,505.64	790,419.84	790,419.84
Expenditures and Other Financing Uses:				
Other Purchase Professional-Technical Service	72,851.70	337,672.66	410,524.36	579,384.20
Construction Services		211,035.64	211,035.64	211,035.64
Total Expenditures	72,851.70	548,708.30	621,560.00	790,419.84
Excess (Deficiency) of Revenues Over (Under) Expenditures	\$ 155,062.50	\$ 13,797.34	\$ 168,859.84	\$ -
Additional Project Information:				
Project Number	0540-020-17-0AEU			
Grant Date	Not Available			
Bond Authorization Date	N/A			
Bonds Authorized	N/A			
Bonds Issued	N/A			
Original Authorized Cost	\$ 227,914.20			
Additional Authorized Cost	562,505.64			
Revised Authorized Cost	\$ 790,419.84			
Percentage Increase over Original Authorized Cost	N/A			
Percentage Completion	78.64%			
Original Target Completion Date	12/31/19			
Revised Target Completion Date	12/31/20			

PROPRIETARY FUNDS

CITY OF BRIDGETON SCHOOL DISTRICT
Proprietary Funds
Statement of Net Position
June 30, 2020

	Business-type Activities - Enterprise Fund
	<u>Food Service</u>
ASSETS:	
Current Assets:	
Cash and Cash Equivalents	\$ 5,543.57
Interfund Accounts Receivable:	
General Fund	1,211,727.44
Accounts Receivable:	
State	14,376.22
Federal	594,141.61
Other	12,305.61
Inventories	137,480.11
Total Current Assets	1,975,574.56
Noncurrent Assets:	
Furniture, Machinery and Equipment	1,642,886.00
Less Accumulated Depreciation	(1,130,230.00)
Total Noncurrent Assets	512,656.00
Total Assets	2,488,230.56
LIABILITIES:	
Current Liabilities:	
Accounts Payable - Operations	360,414.97
Unearned Revenue:	
Lunches	4,192.84
NJHC Grant	3,588.98
Total Current Liabilities	368,196.79
Noncurrent Liabilities:	
Compensated Absences	66,934.99
Total Noncurrent Liabilities	66,934.99
Total Liabilities	435,131.78
NET POSITION:	
Net Investment in Capital Assets	512,656.00
Unrestricted	1,540,442.78
Total Net Position	\$ 2,053,098.78

CITY OF BRIDGETON SCHOOL DISTRICT
Proprietary Funds
Statement of Revenues, Expenses and Changes in Net Position
For the Fiscal Year Ended June 30, 2020

	Business-type Activities - Enterprise Fund
	Food Service
OPERATING REVENUES:	
Charges for Services:	
Daily Sales Non-Reimbursable Programs:	
Adult and Other Sales	\$ 48,976.00
Total Operating Revenues	48,976.00
OPERATING EXPENSES:	
Salaries	2,194,702.46
Employee Benefits	510,878.47
Supplies and Materials	222,969.16
Equipment and Maintenance	42,699.73
Purchased Services	69,207.46
Other Expenses	26,132.20
Depreciation	76,745.00
Cost of Sales - Reimbursable Programs	2,967,530.00
Cost of Sales - Non-Reimbursable Programs	30,763.73
Total Operating Expenses	6,141,628.21
Operating Income (Loss)	(6,092,652.21)
NONOPERATING REVENUES (EXPENSES):	
State Sources:	
School Lunch Program	53,477.88
Federal Sources:	
National School Lunch Program	2,893,156.98
National School Breakfast Program	1,576,099.80
National Snack Program	44,426.28
Health and Hunger Free Kids Act	59,044.02
Summer Food Service Program	349,566.81
Child and Adult Care Food Program	175,251.49
Food Distribution Program	334,305.34
Fresh Fruit and Vegetable Program	338,099.77
Local Sources:	
NJHC Grant	16,570.14
Interest and Investment Revenue	16,825.09
Total Nonoperating Revenues (Expenses)	5,856,823.60
Change in Net Position	(235,828.61)
Net Position -- July 1	2,288,927.39
Net Position -- June 30	\$ 2,053,098.78

CITY OF BRIDGETON SCHOOL DISTRICT
Proprietary Funds
Statement of Cash Flows
For the Fiscal Year Ended June 30, 2020

	Business-type Activities - Enterprise Fund
	Food Service
CASH FLOWS FROM OPERATING ACTIVITIES:	
Receipts from Customers	\$ 102,732.37
Payments to Employees	(2,698,424.18)
Payments to Suppliers	(3,015,330.41)
Net Cash Provided by (Used for) Operating Activities	(5,611,022.22)
CASH FLOWS FROM NONCAPITAL FINANCING ACTIVITIES:	
State Sources	44,088.74
Federal Sources	5,324,662.80
Operating Subsidies and Transfers to Other Funds	230,671.63
Net Cash Provided by (Used for) Noncapital Financing Activities	5,599,423.17
CASH FLOWS FROM INVESTING ACTIVITIES:	
Interest and Investment Revenue	16,825.09
Net Cash Provided by (Used for) Investing Activities	16,825.09
Net Increase (Decrease) in Cash and Cash Equivalents	5,226.04
Cash and Cash Equivalents -- July 1	317.53
Cash and Cash Equivalents -- June 30	\$ 5,543.57
Reconciliation of Operating Income (Loss) to Net Cash Provided (Used) by Operating Activities:	
Operating Income (Loss)	\$ (6,092,652.21)
Adjustments to Reconcile Operating Income (Loss) to Net Cash Provided by (Used for) Operating Activities:	
Food Distribution Program	334,305.34
Depreciation and Net Amortization	76,745.00
(Increase) Decrease in Accounts Receivable	63,915.49
(Increase) Decrease in Inventories	(29,063.08)
Increase (Decrease) in Accounts Payable	38,729.61
Increase (Decrease) in Unearned Revenue	(10,159.12)
Increase (Decrease) in Compensated Absences	7,156.75
Total Adjustments	481,629.99
Net Cash Provided by (Used for) Operating Activities	\$ (5,611,022.22)

FIDUCIARY FUNDS

CITY OF BRIDGETON SCHOOL DISTRICT
 Fiduciary Funds
 Combining Statement of Fiduciary Net Position
 June 30, 2020

	<u>Private-Purpose Trust Funds</u>		<u>Agency Funds</u>		<u>Total</u>
	<u>Unemployment</u>	<u>Scholarship</u>	<u>Student Activity</u>	<u>Payroll</u>	
ASSETS:					
Cash and Cash Equivalents	\$ 1,539,692.12	\$ 51,068.12	\$ 226,589.66	\$ 1,139,806.88	\$ 2,957,156.78
Investments, at Fair Value		574,548.14			574,548.14
Land - Held in Trust		27,700.00			27,700.00
Total Assets	1,539,692.12	653,316.26	\$ 226,589.66	\$ 1,139,806.88	3,559,404.92
LIABILITIES:					
Accounts Payable	63,812.18				63,812.18
Payable to Student Groups			\$ 226,589.66		226,589.66
Payroll Deductions and Withholdings				\$ 1,128,965.76	1,128,965.76
Interfund Payable:					
General Fund				10,841.12	10,841.12
Total Liabilities	63,812.18	-	\$ 226,589.66	\$ 1,139,806.88	1,430,208.72
NET POSITION:					
Held in Trust for Unemployment Claims and Other Purposes	<u>\$ 1,475,879.94</u>	<u>\$ 653,316.26</u>			<u>\$ 2,129,196.20</u>

CITY OF BRIDGETON SCHOOL DISTRICT
 Fiduciary Funds
 Combining Statement of Changes in Fiduciary Net Position
 For the Fiscal Year Ended June 30, 2020

	<u>Private-Purpose Trust Funds</u>		
	<u>Unemployment</u>	<u>Scholarship</u>	<u>Total</u>
ADDITIONS:			
Contributions:			
Employees/Employer	\$ 108,676.76		\$ 108,676.76
Other		\$ 9,825.02	9,825.02
Total Contributions	<u>108,676.76</u>	<u>9,825.02</u>	<u>118,501.78</u>
Investment Earnings:			
Interest and Investment Revenue	29,816.40	16,191.98	46,008.38
Realized Gain (Loss) on Sale of Securities		62,672.84	62,672.84
Net Increase (Decrease) in Fair Value of Investments		<u>(53,271.08)</u>	<u>(53,271.08)</u>
Net Investment Earnings	<u>29,816.40</u>	<u>25,593.74</u>	<u>55,410.14</u>
Total Additions	<u>138,493.16</u>	<u>35,418.76</u>	<u>173,911.92</u>
DEDUCTIONS:			
Payment for Unemployment Claims	113,926.95		113,926.95
Due State of New Jersey - Unemployment Claims	63,812.18		63,812.18
Scholarships Awarded		50,750.00	50,750.00
Administrative Expenses and Management Fees		<u>11,456.28</u>	<u>11,456.28</u>
Total Deductions	<u>177,739.13</u>	<u>62,206.28</u>	<u>239,945.41</u>
Change in Net Position	(39,245.97)	(26,787.52)	(66,033.49)
Net Position -- July 1	<u>1,515,125.91</u>	<u>680,103.78</u>	<u>2,195,229.69</u>
Net Position -- June 30	<u>\$ 1,475,879.94</u>	<u>\$ 653,316.26</u>	<u>\$ 2,129,196.20</u>

CITY OF BRIDGETON SCHOOL DISTRICT
 Fiduciary Funds
 Student Activity Agency Fund Schedule of Receipts and Disbursements
 For the Fiscal Year Ended June 30, 2020

	<u>Balance</u> <u>June 30, 2019</u>	<u>Cash</u> <u>Receipts</u>	<u>Contribution</u> <u>from</u> <u>General Fund</u>	<u>Cash</u> <u>Disbursements</u>	<u>Balance</u> <u>June 30, 2020</u>
Pre-K through Eighth Grade Schools:					
Cherry Sheet	\$ 1,813.17	\$ 1,444.66		\$ 1,623.62	\$ 1,634.21
Geraldnye Foster Early Childhood Center	2,675.14	2,247.67		2,220.62	2,702.19
Indian Avenue	3,951.97	6,752.71		7,467.53	3,237.15
Buckshutem Road	843.05	843.74		736.78	950.01
Quarter Mile Lane	2,176.05	9,823.61		8,720.76	3,278.90
West Avenue	5,049.59	484.80		4,357.72	1,176.67
Broad Street School	15,634.46	17,706.58		22,957.53	10,383.51
Total Pre-K through Eighth Grade School	32,143.43	39,303.77	-	48,084.56	23,362.64
High School:					
Bridgeton High School - Activity Fund	166,707.07	164,353.90	\$ 73,800.00	201,633.95	203,227.02
Total High School	166,707.07	164,353.90	73,800.00	201,633.95	203,227.02
Total All Schools	\$ 198,850.50	\$ 203,657.67	\$ 73,800.00	\$ 249,718.51	\$ 226,589.66

CITY OF BRIDGETON SCHOOL DISTRICT
 Fiduciary Funds
 Payroll Agency Fund Schedule of Receipts and Disbursements
 For the Fiscal Year Ended June 30, 2020

	<u>Balance</u> <u>June 30, 2019</u>	<u>Additions</u>	<u>Deletions</u>	<u>Balance</u> <u>June 30, 2020</u>
ASSETS:				
Cash and Cash Equivalents	\$ 1,042,409.95	\$ 68,197,899.06	\$ 68,100,502.13	\$ 1,139,806.88
Total Assets	<u>\$ 1,042,409.95</u>	<u>\$ 68,197,899.06</u>	<u>\$ 68,100,502.13</u>	<u>\$ 1,139,806.88</u>
LIABILITIES:				
Payroll Deductions and Withholdings	\$ 1,040,433.54	\$ 29,952,796.07	\$ 29,864,263.85	\$ 1,128,965.76
Interfund Payable:				
General Fund	1,976.41	17,296.79	8,432.08	10,841.12
Unemployment Trust		108,676.76	108,676.76	
Net Payroll		<u>38,119,129.44</u>	<u>38,119,129.44</u>	
Total Liabilities	<u>\$ 1,042,409.95</u>	<u>\$ 68,197,899.06</u>	<u>\$ 68,100,502.13</u>	<u>\$ 1,139,806.88</u>

LONG-TERM DEBT

CITY OF BRIDGETON SCHOOL DISTRICT
Schedule of Obligations Under Capital Leases
For the Fiscal Year Ended June 30, 2020

<u>Purpose</u>	<u>Date of Lease</u>	<u>Term of Lease</u>	<u>Amount of Original Issue</u>		<u>Interest Rate</u>	<u>Amount Outstanding June 30, 2019 (a)</u>	<u>Retired Current Year</u>	<u>Amount Outstanding June 30, 2020 (a)</u>
			<u>Principal</u>	<u>Interest</u>				
Technology Equipment	07/31/15	5 Years	\$ 564,000.00	\$ 24,248.50	1.66%	\$ 116,114.77	\$ 116,114.77	
Telephone System	07/14/17	5 Years	596,395.00	25,780.00	1.97%	358,921.50	117,290.19	\$ 241,631.31
1:1 Initiative & Buses	07/27/18	5 Years	2,648,000.00	180,942.80	2.93%	2,120,958.15	507,333.68	1,613,624.47
						<u>\$ 2,595,994.42</u>	<u>\$ 740,738.64</u>	<u>\$ 1,855,255.78</u>

(a) Future Interest Payments Removed from Carrying Value of Leases.

STATISTICAL SECTION

FINANCIAL TRENDS INFORMATION

Financial trends information is intended to assist the user in understanding and assessing how the School District's financial position has changed over time. Please refer to the following exhibits for a historical view of the School District's financial performance.

CITY OF BRIDGETON SCHOOL DISTRICT
 Net Position by Component
 Last Ten Fiscal Years (accrual basis of accounting)
 Unaudited

	Fiscal Year Ending June 30,									
	2020	2019	2018	2017	2016	2015	2014	2013	2012	2011
Governmental Activities										
Net Investment in Capital Assets	\$ 97,863,074.06	\$ 99,032,530.68	\$ 103,107,243.24	\$ 102,273,762.05	\$ 96,247,128.73	\$ 70,523,039.01	\$ 52,969,843.57	\$ 45,616,217.38	\$ 43,492,160.37	\$ 44,554,060.36
Restricted	16,034,115.87	14,585,612.57	14,392,738.12	15,494,832.05	19,486,336.97	44,983,457.58	63,757,799.38	18,572,044.10	11,396,578.64	4,714,907.91
Unrestricted (Deficit)	(44,648,208.99)	(43,437,639.28)	(41,459,930.97)	(38,155,767.87)	(34,656,381.96)	(32,976,756.92)	(4,722,850.98)	(5,648,183.42)	1,646,719.42	(3,176,671.95)
Total Governmental Activities Net Position	\$ 69,248,980.94	\$ 70,180,503.97	\$ 76,040,050.39	\$ 79,612,826.23	\$ 81,077,083.74	\$ 82,529,739.67	\$ 112,004,791.97	\$ 58,540,078.06	\$ 56,535,458.43	\$ 46,092,296.32
Business-type Activities										
Net Investment in Capital Assets	\$ 512,656.00	\$ 510,264.00	\$ 750,344.61	\$ 667,740.13	\$ 548,222.39	\$ 528,805.64	\$ 425,372.00	\$ 732,573.00	\$ 572,822.71	\$ 119,762.35
Restricted					150,198.42	150,198.42	150,198.42	150,198.42	150,198.42	150,198.42
Unrestricted	1,540,442.78	1,778,663.39	1,871,727.34	1,950,901.88	1,435,459.79	1,079,942.04	1,196,134.39	1,412,364.90	1,435,764.74	1,691,926.47
Total Business-type Activities Net Position	\$ 2,053,098.78	\$ 2,288,927.39	\$ 2,622,071.95	\$ 2,618,642.01	\$ 2,133,880.60	\$ 1,758,946.10	\$ 1,771,704.81	\$ 2,295,136.32	\$ 2,158,785.87	\$ 1,961,887.24
Government-wide										
Net Investment in Capital Assets	\$ 98,375,730.06	\$ 99,542,794.68	\$ 103,857,587.85	\$ 102,941,502.18	\$ 96,795,351.12	\$ 71,051,844.65	\$ 53,395,215.57	\$ 46,348,790.38	\$ 44,064,983.08	\$ 44,673,822.71
Restricted	16,034,115.87	14,585,612.57	14,392,738.12	15,494,832.05	19,636,535.39	45,133,656.00	63,907,997.80	18,722,242.52	11,546,777.06	4,865,106.33
Unrestricted (Deficit)	(43,107,766.21)	(41,658,975.89)	(39,588,203.63)	(36,204,865.99)	(33,220,922.17)	(31,896,814.88)	(3,526,716.59)	(4,235,818.52)	3,082,484.16	(1,484,745.48)
Total Government-wide Net Position	\$ 71,302,079.72	\$ 72,469,431.36	\$ 78,662,122.34	\$ 82,231,468.24	\$ 83,210,964.34	\$ 84,288,685.77	\$ 113,776,496.78	\$ 60,835,214.38	\$ 58,694,244.30	\$ 48,054,183.56

Note: For the Fiscal Year Ending June 30, 2015, the School District adopted GASBS No's. 68 and 71, which required the School District to record its proportionate share of the net pension liability and related deferred outflows and inflows of resources in the government-wide financial statements. Balances prior to June 30, 2015 are shown as originally reported and have not been restated for this adoption.

Source: District Records

CITY OF BRIDGETON SCHOOL DISTRICT
 Changes in Net Position
 Last Ten Fiscal Years (accrual basis of accounting)
 Unaudited

	Fiscal Year Ending June 30,									
	2020	2019	2018	2017	2016	2015	2014	2013	2012	2011
Expenses										
Governmental Activities										
Instruction										
Regular	\$ 50,725,391.22	\$ 51,816,347.80	\$ 55,076,502.54	\$ 46,485,595.14	\$ 45,375,290.01	\$ 44,711,243.33	\$ 39,359,346.27	\$ 37,849,654.84	\$ 34,406,482.37	\$ 31,689,243.02
Special Education	10,459,794.02	11,010,083.77	11,578,378.33	9,538,509.55	8,568,778.17	7,552,887.78	6,624,951.21	6,224,110.85	5,941,059.20	5,841,888.79
Other Special Education	7,081,733.22	6,789,924.67	7,357,820.60	5,507,657.87	6,170,906.92	6,106,105.19	5,199,698.64	4,724,990.26	4,431,242.80	4,527,749.24
Other Instruction	1,799,873.63	2,129,688.28	2,019,787.59	1,299,167.71	4,876,419.34	4,466,640.81	3,472,501.22	3,628,587.41	3,327,559.01	1,763,634.82
Support Services:										
Tuition	5,129,290.35	4,660,379.60	5,127,778.00	4,570,122.57	4,512,216.10	4,784,593.19	4,274,071.73	3,939,999.14	3,420,384.08	4,082,406.11
Student & Instruction Related Services	26,101,067.75	26,872,915.39	29,294,993.35	25,907,456.05	26,199,697.28	24,487,739.29	23,242,745.40	21,983,972.43	20,424,313.15	18,106,276.60
School Administrative Services	5,037,628.56	5,439,591.85	5,709,386.09	4,957,887.71	4,885,027.69	4,667,536.05	3,953,412.90	3,777,436.39	3,845,510.68	4,092,807.14
General & Business Administrative Services	6,141,816.41	6,141,154.99	6,798,392.47	5,538,933.02	5,493,864.94	5,103,903.68	4,827,713.26	4,479,232.23	4,307,276.88	4,089,000.53
Plant Operations and Maintenance	9,906,094.31	10,883,279.87	12,074,734.38	10,539,314.86	10,089,082.31	9,343,867.39	8,662,821.93	7,836,074.20	7,980,481.88	7,244,652.88
Pupil Transportation	6,866,567.30	7,471,920.91	6,429,992.23	5,486,101.20	5,292,441.36	5,270,016.85	4,902,150.89	4,367,049.01	4,207,924.70	3,645,957.09
Charter Schools	1,409,902.00	1,114,521.00	1,498,996.00	1,458,990.00	1,102,004.00	85,573.00	49,870.00	41,741.00		
Capital Lease Payments					105,316.73					
Interest on Long-term Debt							17,637.24	44,077.11	69,863.71	95,035.60
Unallocated Depreciation	5,500,176.00	5,598,788.00	3,214,757.00	3,126,804.00	3,188,654.00	2,848,751.00	2,801,759.00	5,124,204.92	2,206,138.00	1,805,340.00
Total Governmental Activities Expenses	136,159,334.77	139,928,596.12	146,181,518.58	124,416,539.68	125,859,698.85	119,428,857.56	107,388,679.69	104,021,129.79	94,568,236.46	86,983,991.82
Business-type Activities:										
Food Service	6,141,628.21	6,109,911.59	5,703,061.44	5,085,803.72	4,544,642.80	4,475,361.14	4,182,437.18	3,460,827.22	3,454,209.47	3,057,111.43
Internal Service								596.00	596.00	22,743.44
Total Business-type Activities Expense	6,141,628.21	6,109,911.59	5,703,061.44	5,085,803.72	4,544,642.80	4,475,361.14	4,182,437.18	3,460,827.22	3,454,805.47	3,079,854.87
Total Government-wide Expenses	\$ 142,300,962.98	\$ 146,038,507.71	\$ 151,884,580.02	\$ 129,502,343.40	\$ 130,404,341.65	\$ 123,904,218.70	\$ 111,571,116.87	\$ 107,481,957.01	\$ 98,023,041.93	\$ 90,063,846.69
Program Revenues										
Governmental Activities:										
Charges for Services:										
Instruction (tuition)	\$ 323,235.09	\$ 318,296.94	\$ 455,023.41	\$ 1,028,485.42	\$ 1,387,148.02	\$ 1,178,437.75	\$ 681,425.07	\$ 470,039.12	\$ 587,538.52	\$ 735,571.73
Operating Grants and Contributions	35,441,138.01	40,943,876.16	51,076,101.62	31,578,128.21	35,670,863.31	30,980,239.09	23,166,193.69	22,328,861.75	20,136,955.10	19,692,432.14
Total Governmental Activities Program Revenues	35,764,373.10	41,262,173.10	51,531,125.03	32,606,613.63	37,058,011.33	32,158,676.84	23,847,618.76	22,798,900.87	20,724,493.62	20,428,003.87
Business-type activities:										
Charges for Services:										
Food Service	48,976.00	132,856.22	139,213.03	154,523.06	328,503.51	206,088.47	235,676.87	172,544.89	192,956.67	229,851.26
Internal Service										48,750.00
Operating Grants and Contributions	5,839,998.51	5,683,175.90	5,565,233.34	5,415,407.36	4,590,707.67	4,256,127.39	3,422,896.00	3,497,367.03	3,457,847.75	3,219,684.63
Total Business-type Activities Program Revenues	5,888,974.51	5,816,032.12	5,704,446.37	5,569,930.42	4,919,211.18	4,462,215.86	3,658,572.87	3,669,911.92	3,650,804.42	3,498,285.89
Total Government-wide Program Revenues	\$ 41,653,347.61	\$ 47,078,205.22	\$ 57,235,571.40	\$ 38,176,544.05	\$ 41,977,222.51	\$ 36,620,892.70	\$ 27,506,191.63	\$ 26,468,812.79	\$ 24,375,298.04	\$ 23,926,289.76
Net (Expense)/Revenue										
Governmental Activities	\$ (100,394,961.67)	\$ (98,666,423.02)	\$ (94,650,393.55)	\$ (91,809,926.05)	\$ (88,801,687.52)	\$ (87,270,180.72)	\$ (83,541,060.93)	\$ (81,222,228.92)	\$ (73,843,742.84)	\$ (66,555,987.95)
Business-type Activities	(252,653.70)	(293,879.47)	1,384.93	484,126.70	374,568.38	(13,145.28)	(523,864.31)	209,084.70	195,998.95	418,431.02
Total Government-wide Net Expense	\$ (100,647,615.37)	\$ (98,960,302.49)	\$ (94,649,008.62)	\$ (91,325,799.35)	\$ (88,427,119.14)	\$ (87,283,326.00)	\$ (84,064,925.24)	\$ (81,013,144.22)	\$ (73,647,743.89)	\$ (66,137,556.93)

(Continued)

CITY OF BRIDGETON SCHOOL DISTRICT
 Changes in Net Position
 Last Ten Fiscal Years (accrual basis of accounting)
 Unaudited

	Fiscal Year Ending June 30,									
	2020	2019	2018	2017	2016	2015	2014	2013	2012	2011
General Revenues and Other Changes in Net Position										
Governmental Activities:										
Property Taxes Levied for General Purposes	\$ 3,694,291.00	\$ 3,694,291.00	\$ 3,694,291.00	\$ 3,637,144.00	\$ 3,637,144.00	\$ 3,637,144.00	\$ 3,637,144.00	\$ 3,637,144.00	\$ 3,637,144.00	\$ 3,637,144.00
Taxes Levied for Debt Service							222,687.00	229,208.00	233,975.00	238,725.00
Unrestricted Grants and Contributions	93,371,681.67	88,927,340.00	84,669,627.33	82,812,001.09	81,577,960.93	81,249,880.53	80,589,436.31	77,361,395.89	80,711,991.02	64,580,407.73
Restricted Grants and Contributions	1,355,093.95	156,212.50	1,942,510.48	3,038,285.61	1,570,117.58	238,470.00	52,351,981.48	1,288,739.05	(12,488.42)	1,471,916.87
Lease Purchase Proceeds										1,347,942.00
Miscellaneous Income	1,032,421.54	1,290,578.80	837,788.90	966,428.99	648,493.29	401,782.77	446,296.42	717,540.97	476,358.92	3,621,425.79
Gain on Disposal of Capital Assets	83,750.48									
Loss on Disposal of Capital Assets		(1,269,237.00)	(2,200.00)	(31,851.15)	(6,284.21)	(11,813.17)	(158,365.37)	(486.23)	(676,670.57)	(20,423.00)
Transfers	(73,800.00)	(72,527.00)	(64,400.00)	(76,340.00)	(78,400.00)	(79,468.71)	(83,405.00)	(6,693.13)	(83,405.00)	(73,705.00)
Total Governmental Activities	99,463,438.64	92,726,658.30	91,077,617.71	90,345,668.54	87,349,031.59	85,435,995.42	137,005,774.84	83,226,848.55	84,286,904.95	74,803,433.39
Business-type Activities:										
Investment Earnings	16,825.09	2,201.91	2,045.01	634.71	366.12	386.57	432.80	377.62	899.68	596.36
Miscellaneous								(73,111.87)		
Total Business-type Activities	16,825.09	2,201.91	2,045.01	634.71	366.12	386.57	432.80	(72,734.25)	899.68	596.36
Total Government-wide	\$ 99,480,263.73	\$ 92,728,860.21	\$ 91,079,662.72	\$ 90,346,303.25	\$ 87,349,397.71	\$ 85,436,381.99	\$ 137,006,207.64	\$ 83,154,114.30	\$ 84,287,804.63	\$ 74,804,029.75
Change in Net Position										
Governmental Activities	\$ (931,523.03)	\$ (5,939,764.72)	\$ (3,572,775.84)	\$ (1,464,257.51)	\$ (1,452,655.93)	\$ (1,834,185.30)	\$ 53,464,713.91	\$ 2,004,619.63	\$ 10,443,162.11	\$ 8,247,445.44
Business-type Activities	(235,828.61)	(291,677.56)	3,429.94	484,761.41	374,934.50	(12,758.71)	(523,431.51)	136,350.45	196,898.63	419,027.38
Total Government-wide	\$ (1,167,351.64)	\$ (6,231,442.28)	\$ (3,569,345.90)	\$ (979,496.10)	\$ (1,077,721.43)	\$ (1,846,944.01)	\$ 52,941,282.40	\$ 2,140,970.08	\$ 10,640,060.74	\$ 8,666,472.82

Note: GASB 68 was implemented in the Fiscal Year Ending June 30, 2015

Source: District Records

CITY OF BRIDGETON SCHOOL DISTRICT
Fund Balances, Governmental Funds
Last Ten Fiscal Years (modified accrual basis of accounting)
Unaudited

	Fiscal Year Ending June 30,									
	<u>2020</u>	<u>2019</u>	<u>2018</u>	<u>2017</u>	<u>2016</u>	<u>2015</u>	<u>2014</u>	<u>2013</u>	<u>2012</u>	<u>2011</u>
General Fund										
Restricted	\$ 16,034,115.87	\$ 14,585,612.57	\$ 14,392,738.12	\$ 15,494,831.85	\$ 14,653,144.60	\$ 14,238,603.54	\$ 15,764,932.70	\$ 16,181,082.99	\$ 10,245,075.45	\$ 4,675,589.75
Assigned	3,173,416.60	3,102,193.37	3,444,554.76	4,082,282.60	3,335,836.39	3,655,907.80	4,898,932.22	4,426,998.08	10,735,284.04	3,164,154.02
Unassigned (Deficit)	(6,849,362.83)	(6,445,593.38)	(6,105,634.71)	(5,936,306.80)	(5,837,377.02)	(5,810,554.48)	(5,930,575.81)	(5,772,482.95)	(5,949,639.10)	(4,557,906.87)
Total General Fund	\$ 12,358,169.64	\$ 11,242,212.56	\$ 11,731,658.17	\$ 13,640,807.65	\$ 12,151,603.97	\$ 12,083,956.86	\$ 14,733,289.11	\$ 14,835,598.12	\$ 15,030,720.39	\$ 3,281,836.90
All Other Governmental Funds										
Restricted				\$ 0.20	\$ 4,833,192.37	\$ 30,326,899.02	\$ 46,492,289.66	\$ 208,776.46	\$ 3.80	\$ 50,787.17
Assigned							2,894.55	3,689.45		
Unassigned (Deficit)	\$ (973,206.00)	\$ (999,732.50)	\$ (1,131,104.50)	(954,393.00)	(954,393.00)	(954,393.00)	(1,064,076.00)	(959,322.00)	(953,433.00)	(920,558.80)
Total All Other Governmental Funds	\$ (973,206.00)	\$ (999,732.50)	\$ (1,131,104.50)	\$ (954,392.80)	\$ 3,878,799.37	\$ 29,372,506.02	\$ 45,431,108.21	\$ (746,856.09)	\$ (953,429.20)	\$ (869,771.63)

Source: District Records

CITY OF BRIDGETON SCHOOL DISTRICT
 Changes in Fund Balances, Governmental Funds
 Last Ten Fiscal Years (modified accrual basis of accounting)
 Unaudited

	Fiscal Year Ending June 30,									
	2020	2019	2018	2017	2016	2015	2014	2013	2012	2011
Revenues										
Tax Levy	\$ 3,694,291.00	\$ 3,694,291.00	\$ 3,694,291.00	\$ 3,637,144.00	\$ 3,637,144.00	\$ 3,637,144.00	\$ 3,859,831.00	\$ 3,866,352.00	\$ 3,871,119.00	\$ 3,875,869.00
Tuition Charges	323,235.09	318,296.94	455,023.41	1,028,485.42	1,387,148.02	1,178,437.75	681,425.07	470,039.12	587,538.52	735,571.73
Miscellaneous	1,032,421.54	1,290,578.80	837,788.90	966,428.99	648,493.29	260,837.05	446,296.87	717,540.97	476,358.92	3,519,760.82
Local Sources										101,664.97
Lease Purchase Proceeds										1,347,942.00
State Sources	117,304,711.29	110,471,429.98	107,259,053.78	104,315,358.42	100,809,602.56	97,673,065.96	149,184,237.84	96,285,719.37	91,795,022.14	76,982,833.41
Federal Sources	6,765,129.34	6,586,049.68	7,186,652.65	6,763,294.49	6,723,037.26	6,462,906.38	6,936,630.63	4,891,215.32	9,053,923.98	8,815,356.94
Total Revenue	129,119,788.26	122,360,646.40	119,432,809.74	116,710,711.32	113,205,425.13	109,212,391.14	161,108,421.41	106,230,866.78	105,783,962.56	95,378,998.87
Expenditures										
Instruction										
Regular Instruction	33,145,391.66	31,324,575.06	30,446,979.30	29,542,012.95	28,696,461.68	29,653,667.70	29,007,539.46	27,672,312.06	24,662,365.73	22,961,735.31
Special Education Instruction	5,839,127.12	5,686,768.65	5,441,258.26	5,301,259.89	4,737,993.27	4,435,091.27	4,418,375.59	4,123,191.05	3,899,844.15	3,818,534.77
Other Special Instruction	4,176,413.87	3,632,947.24	3,558,872.76	3,121,236.79	3,456,764.22	3,787,675.89	3,537,122.38	3,195,895.49	2,929,488.65	2,990,970.69
Other Instruction	1,040,796.28	1,154,087.04	1,004,443.12	757,170.49	2,796,375.62	2,716,389.70	2,397,460.02	2,515,135.81	2,214,599.54	1,466,314.16
Support Services:										
Tuition	5,129,290.35	4,660,379.60	5,127,778.00	4,570,122.57	4,512,216.10	4,784,593.19	4,274,071.73	3,939,999.14	3,420,384.08	4,082,406.11
Student & Instruction Related Services	18,965,500.09	18,851,367.59	19,606,864.88	19,140,141.08	19,130,568.21	18,460,616.78	18,995,079.05	17,846,780.31	16,617,454.36	15,106,764.47
School Administrative Services	2,933,274.38	2,968,943.64	2,825,419.77	2,855,072.45	2,772,201.48	2,777,055.31	2,676,467.57	2,527,702.64	2,559,248.60	2,707,106.10
General & Business Administrative Services	4,222,420.34	3,915,299.96	4,202,327.47	3,772,309.41	3,643,600.37	3,603,114.55	3,782,010.82	3,427,069.50	3,288,528.35	3,093,299.60
Plant Operations and Maintenance	7,261,278.60	7,641,481.52	7,472,033.73	7,212,402.04	6,915,740.36	6,616,394.45	6,759,496.71	6,077,479.01	5,824,638.83	5,676,872.89
Pupil Transportation	5,599,387.80	5,927,752.69	4,759,726.11	4,215,396.81	4,090,108.93	4,214,685.49	4,202,251.69	3,689,319.68	3,583,202.91	3,013,349.43
Unallocated Employee Benefits	34,674,491.93	33,888,026.85	31,769,582.59	29,031,949.94	27,965,328.41	26,423,083.97	24,534,863.37	23,770,958.32	22,796,380.43	20,361,269.72
Transfer to Charter Schools	1,409,902.00	1,114,521.00	1,498,996.00	1,458,990.00	1,102,004.00	85,573.00	49,870.00	41,741.00		
Payments on Capital Leases					105,316.73					
Capital Outlay	3,506,230.26	4,528,042.17	4,336,383.93	9,000,295.39	29,192,405.29	20,730,192.73	9,659,623.26	6,526,544.48	1,552,317.15	4,847,596.49
Debt Service:										
Principal							624,234.79	616,579.21	604,526.73	593,330.32
Interest and Other Charges							17,637.69	44,077.11	69,863.71	95,035.60
Total Expenditures	127,903,504.68	125,294,193.01	122,050,665.92	119,978,359.81	139,117,084.67	128,288,134.03	114,936,104.13	106,014,784.81	94,022,843.22	90,814,585.66
Excess (Deficiency) of Revenues Over (Under) Expenditures	1,216,283.58	(2,933,546.61)	(2,617,856.18)	(3,267,648.49)	(25,911,659.54)	(19,075,742.89)	46,172,317.28	216,081.97	11,761,119.34	4,564,413.21
Other Financing Sources (Uses)										
Capital Lease Proceeds		2,648,000.00	596,395.00		564,000.00	447,277.16				
Cancellation of State Aid							(13,256.99)		(83,405.00)	(53,433.61)
Cancellation of Private Source Contribution								(197,938.00)		
Transfers Out	(73,800.00)	(72,527.00)	(64,400.00)	(76,340.00)	(78,400.00)	(79,468.71)	(83,405.00)	(6,693.13)	(12,488.42)	(73,705.00)
Total Other Financing Sources (Uses)	(73,800.00)	2,575,473.00	531,995.00	(76,340.00)	485,600.00	367,808.45	(96,661.99)	(204,631.13)	(95,893.42)	(127,138.61)
Net Change in Fund Balances	\$ 1,142,483.58	\$ (358,073.61)	\$ (2,085,861.18)	\$ (3,343,988.49)	\$ (25,426,059.54)	\$ (18,707,934.44)	\$ 46,075,655.29	\$ 11,450.84	\$ 11,665,225.92	\$ 4,437,274.60
Debt Service as a Percentage of Noncapital Expenditures	0.00%	0.00%	0.00%	0.00%	0.00%	0.00%	0.61%	0.66%	0.73%	0.80%
Source: District Records										

CITY OF BRIDGETON SCHOOL DISTRICT
 General Fund - Other Local Revenue by Source
 Last Ten Fiscal Years (modified accrual basis of accounting)
 Unaudited

	Fiscal Year Ending June 30,									
	<u>2020</u>	<u>2019</u>	<u>2018</u>	<u>2017</u>	<u>2016</u>	<u>2015</u>	<u>2014</u>	<u>2013</u>	<u>2012</u>	<u>2011</u>
Refunds of Prior Year Expenses	\$ 23,532.45	\$ 241,910.86	\$ 205,934.93	\$ 65,195.49	\$ 19,888.54	\$ 73,427.95	\$ 82,261.12	\$ 75,651.91	\$ 82,679.69	\$ 116,055.53
Transportation										77,757.95
Rentals/Use of Facilities Fees	3,100.00	2,515.12	4,308.91	8,002.95	4,393.86	9,100.84	38,818.89	19,289.30	16,351.09	4,577.59
Interest on Investments	436,206.28	357,449.38	219,376.24	137,349.30	84,080.42	79,451.64	78,946.41	182,429.93	133,213.74	71,896.69
E-Rate Refunds	215,418.66	239,504.77	213,759.66	644,208.89	310,401.24		64,165.41	314,638.65	10,800.00	1,921,280.63
Miscellaneous	240,275.05	323,140.59	98,654.40	84,362.37	175,763.14	60,890.95	152,605.06	113,764.39	195,850.76	80,254.43
	<u>\$ 918,532.44</u>	<u>\$ 1,164,520.72</u>	<u>\$ 742,034.14</u>	<u>\$ 939,119.00</u>	<u>\$ 594,527.20</u>	<u>\$ 222,871.38</u>	<u>\$ 416,796.89</u>	<u>\$ 705,774.18</u>	<u>\$ 438,895.28</u>	<u>\$ 2,271,822.82</u>

Source: District Records

REVENUE CAPACITY INFORMATION

Revenue capacity information is intended to assist users in understanding and assessing the factors affecting the School District's ability to generate revenues. Please refer to the following exhibits for a historical view of these factors and how they relate to the School District's ability to generate revenues.

CITY OF BRIDGETON SCHOOL DISTRICT
 Assessed Value and Actual Value of Taxable Property
 Last Ten Fiscal Years
 Unaudited

Fiscal Year Ended June 30,	<u>Vacant Land</u>	<u>Residential</u>	<u>Farm Reg.</u>	<u>Qfarm</u>	<u>Commercial</u>	<u>Industrial</u>	<u>Apartment</u>	<u>Total Assessed Value</u>	<u>Public Utilities (1)</u>	<u>Net Valuation Taxable</u>	<u>Tax-Exempt Property</u>	<u>Estimated Actual (County Equalized) Value</u>	<u>Total Direct School Tax Rate (2)</u>
2020	\$ 5,746,800	\$ 320,550,000	\$ 78,900	\$ 34,400	\$ 88,678,700	\$ 35,441,300	\$ 26,244,900	\$ 476,775,000	\$ 3,754,987	\$ 480,529,987	\$ 520,038,200	\$ 544,571,014	\$ 0.766
2019	5,353,000	314,693,500	78,900	32,000	93,038,800	35,281,800	27,690,300	476,168,300	3,621,941	479,790,241	507,193,700	546,313,265	0.767
2018	5,265,800	314,843,700	152,700	46,400	94,568,400	36,397,800	27,690,300	478,965,100	3,894,346	482,859,446	507,529,100	507,147,646	0.762
2017	5,386,600	314,862,800	225,500	50,500	95,928,300	36,579,700	32,824,900	485,858,300	3,910,620	489,768,920	502,226,600	496,375,634	0.751
2016	5,042,300	315,172,400	225,500	50,500	95,746,700	36,579,700	32,796,300	485,613,400	3,886,029	489,499,429	500,749,500	481,339,402	0.740
2015	5,229,700	315,742,500	225,500	45,700	93,925,700	37,194,700	34,623,400	486,987,200	3,742,375	490,729,575	501,526,500	493,578,905	0.738
2014	4,177,300	247,672,900	182,000	45,700	64,321,400	27,989,500	21,182,800	365,571,600	3,052,903	368,624,503	399,328,900	502,825,574	0.982
2013	4,112,800	246,180,400	182,000	44,900	66,577,700	28,059,700	15,473,600	360,631,100	2,592,433	363,223,533	396,440,700	537,820,728	1.058
2012	4,052,500	243,966,200	182,000	44,900	66,986,400	24,565,700	15,521,700	355,319,400	3,086,720	358,406,120	392,110,900	527,921,815	1.074
2011	4,168,700	243,663,000	182,000	44,800	69,340,800	24,003,400	15,521,700	356,924,400	4,088,592	361,012,992	391,612,600	546,312,811	1.067

R = Revaluation

(1) Taxable Value of Machinery, Implements and Equipment of Telephone, Telegraph and Messenger System Companies

(2) Tax Rates are per \$100.00 of Assessed Valuation

Source: Municipal Tax Assessor

CITY OF BRIDGETON SCHOOL DISTRICT
 Direct and Overlapping Property Tax Rates
 Last Ten (Fiscal) Years
 (rate per \$100 of assessed value)
 Unaudited

Fiscal Year Ended <u>June 30,</u>	District Direct Rate			Overlapping Rate		Total Direct and Overlapping <u>Tax Rate</u>
	<u>Basic Rate</u>	General Obligation Debt <u>Service</u>	Total Direct School <u>Tax Rate</u>	<u>City of Bridgeton</u>	<u>Cumberland County</u>	
2020	\$ 0.766		\$ 0.766	\$ 2.813	\$ 1.405	\$ 4.984
2019	0.767		0.767	2.751	1.353	4.871
2018	0.762		0.762	2.665	1.230	4.657
2017	0.751		0.751	2.598	1.173	4.522
2016	0.740		0.740	2.546	1.101	4.387
2015	0.738		0.738	2.460	1.112	4.310
2014	0.922	\$ 0.060	0.982	3.265	1.418	5.665
2013	0.995	0.063	1.058	3.246	1.459	5.763
2012	1.009	0.065	1.074	3.138	1.449	5.661
2011	1.001	0.066	1.067	2.983	1.453	5.503

Source: Municipal Tax Collector

CITY OF BRIDGETON SCHOOL DISTRICT

Principal Property Tax Payers
Current Year and Nine Years Ago
Unaudited

Taxpayer	2020			2011		
	Taxable Assessed Value	Rank	% of Total District Net Assessed Value	Taxable Assessed Value	Rank	% of Total District Net Assessed Value
SPBH I, LLC	\$ 10,653,600	1	2.22%			
White Wave Inc.	6,650,000	2	1.38%	\$ 2,470,300	8	0.68%
NIA Associates	6,500,000	3	1.35%			
Ardagh Glass Containers	6,186,100	4	1.29%			
Indian Run 2020, LLC	5,712,900	5	1.19%			
Paramount Properties	4,189,700	6	0.87%	2,545,900	7	0.71%
Bridgeton H&V Realty	4,175,000	7	0.87%	2,400,000	9	0.66%
25 East Broad Street, LLC	3,936,000	8	0.82%			
Glen Park Apartments, LP	3,787,300	9	0.79%			
Rite Aid Corp.	3,758,000	10	0.78%			
Individual Taxpayer #1				10,970,000	1	3.04%
Leone Industries, Inc.				5,761,600	2	1.60%
Alfieri-Bridgeton Associates (State Bldg)				4,861,300	3	1.35%
Verizon-NJ Bell				4,088,592	4	1.13%
Relleg Group, LLC (Indian Ren Apts)				3,724,900	5	1.03%
Hamilton East, LLC				2,574,600	6	0.71%
Cumberland Freezers, LLC				2,173,800	10	0.60%
Total	\$ 55,548,600		11.56%	\$ 41,570,992		11.52%

Sources:

(1) Tax Assessor's Records

CITY OF BRIDGETON SCHOOL DISTRICT
 Property Tax Levies and Collections
 Last Ten Fiscal Years
 Unaudited

Fiscal Year <u>Ended June 30,</u>	School Taxes Levied for the <u>Fiscal Year</u>	<u>Collected within the Fiscal Year of the Levy (1)</u>		Collections in <u>Subsequent Years</u>
		<u>Amount</u>	<u>Percentage of Levy</u>	
2020	\$ 3,694,291.00	\$ 2,770,718.00	75.0%	\$ 923,573
2019	3,694,291.00	2,770,719.00	75.0%	923,572
2018	3,694,291.00	3,694,291.00	100.0%	
2017	3,637,144.00	2,727,858.00	75.0%	909,286
2016	3,637,144.00	3,637,144.00	100.0%	
2015	3,637,144.00	3,637,144.00	100.0%	
2014	3,859,831.00	3,859,831.00	100.0%	
2013	3,866,352.00	3,866,352.00	100.0%	
2012	3,871,119.00	3,861,125.00	99.7%	9,994
2011	3,526,200.00	3,526,200.00	100.0%	

(1) School taxes are collected by the Municipal Tax Collector. Under New Jersey State Statute, a municipality is required to remit to the school district the entire property tax balance, in the amount voted upon or certified prior to the end of the school year.

Source: District Records

Debt Capacity Information

Debt capacity information is intended to assist users in understanding and assessing the School District's debt burden and its ability to issue additional debt. Please refer to the following exhibits for a historical view of the School District's outstanding debt and its debt capacity.

CITY OF BRIDGETON SCHOOL DISTRICT
Ratios of Outstanding Debt by Type
Last Ten Fiscal Years
Unaudited

Fiscal Year Ended June 30,	Governmental Activities				Business-Type Activities		Total District	Percentage of Personal Income (2)	Per Capita (3)
	General Obligation Bonds (1)	Loans	Capital Leases	Bond Anticipation Notes (BANs)	Capital Leases				
2020			\$ 1,855,255.78	-	-	\$ 1,855,255.78	Unavailable	Unavailable	
2019			2,595,994.42	-	-	2,595,994.42	Unavailable	\$ 107.45	
2018			781,046.39	-	-	781,046.39	0.08%	32.09	
2017			495,100.65	-	-	495,100.65	0.05%	20.24	
2016			680,093.73	-	-	680,093.73	0.07%	27.38	
2015			406,716.37	-	-	406,716.37	0.04%	16.30	
2014			207,655.42	-	-	207,655.42	0.02%	8.23	
2013	\$ 175,000.00	\$ 449,234.79	352,894.99	-	-	977,129.78	0.11%	38.80	
2012	355,000.00	885,814.00	555,152.28	-	-	1,795,966.28	0.21%	71.12	
2011	535,000.00	1,310,340.73	313,425.91	-	-	2,158,766.64	0.25%	85.44	

Note: Details regarding the district's outstanding debt can be found in the notes to the financial statements.

Sources:

- (1) District Records
- (2) Personal income has been estimated based upon the municipal population and per capita
- (3) Per Capita personal income by county-estimated based upon the 2000 Census published

CITY OF BRIDGETON SCHOOL DISTRICT
 Ratios of Net General Bonded Debt Outstanding
 Last Ten Fiscal Years
 Unaudited

General Bonded Debt Outstanding (1)

Fiscal Year Ended <u>June 30,</u>	General Obligation <u>Bonds</u>	<u>Deductions</u>	Net General Bonded Debt <u>Outstanding</u>	Percentage of Actual Taxable <u>Value of Property (2)</u>	<u>Per Capita (3)</u>
2020	\$ -	\$ -	\$ -	0.00%	\$ -
2019	-	-	-	0.00%	-
2018	-	-	-	0.00%	-
2017	-	-	-	0.00%	-
2016	-	-	-	0.00%	-
2015	-	-	-	0.00%	-
2014	-	-	-	0.00%	-
2013	175,000.00	-	175,000.00	0.05%	6.93
2012	355,000.00	-	355,000.00	0.10%	14.05
2011	535,000.00	-	535,000.00	0.15%	21.11

Sources:

- (1) City Records
- (2) Net Assessed Valuation provided by Abstract of Ratables, County Board of Taxation
- (3) Per Capita calculation based upon population information provided by the NJ Dept. of Labor and Workforce Development

CITY OF BRIDGETON SCHOOL DISTRICT
 Direct and Overlapping Governmental Activities Debt
 As of December 31, 2019
Unaudited

	<u>Gross Debt</u>	<u>Deductions</u>	<u>Statutory Net Debt Outstanding</u>	<u>Net Debt Outstanding Allocated to City of Bridgeton</u>
Municipal Debt: (1)				
Bridgeton City All Utilities	\$ 4,347,512.31	\$ 4,347,512.31		
Bridgeton City Municipal	12,020,084.31	99,166.88	\$ 11,920,917.43	\$ 11,920,917.43
	<u>16,367,596.62</u>	<u>4,446,679.19</u>	<u>11,920,917.43</u>	<u>11,920,917.43</u>
Overlapping Debt Apportioned to the Municipality:				
County of Cumberland: (2)				
General:				
Bonds	60,130,000.00	3,149,789.00 (4)	56,980,211.00 (6)	3,515,532.99
Notes	13,060,000.00		13,060,000.00 (6)	805,768.53
Loans	77,896,410.00	58,340,114.00	19,556,296.00 (6)	1,206,573.34
Bonds Issued by Other Public Bodies				
Guaranteed by the County	101,611,427.00	101,611,427.00 (5)		
Cumberland Couty Improvement Authority:	30,755,355.00		30,755,355.00 (6)	1,897,526.58
Cumberland Couty Utilities Authority: (3)	4,997,201.00		4,997,201.00 (6)	308,314.49
	<u>288,450,393.00</u>	<u>163,101,330.00</u>	<u>125,349,063.00</u>	<u>7,733,715.93</u>
	<u>\$ 304,817,989.62</u>	<u>\$ 167,548,009.19</u>	<u>\$ 137,269,980.43</u>	<u>\$ 19,654,633.36</u>

Sources:

- (1) 2019 Annual Debt Statement / 2019 Audit Report
 - (2) County's 2019 Audit Report
 - (3) Authority's 2019 Audit Report
 - (4) Includes Cash on Hand, Accounts Receivable and County College Bonds paid with State Aid.
 - (5) Deductible in accordance with N.J.S. 40:37A-80.
 - (6) Such debt is allocated as a proportion of the City's share of the total 2019 Equalized Value, which is 6.17%.
- The source for this computation was the 2018 Table of Equalized Valuations, which is supplied by the New Jersey Division of Taxation.

CITY OF BRIDGETON SCHOOL DISTRICT
 Legal Debt Margin Information
 Last Ten Fiscal Years
 Unaudited

Legal Debt Margin Calculation for Fiscal Year 2020

	Equalized valuation basis (1)
	2019 526,036,567.00
	2018 532,420,076.00
	2017 497,194,331.00
	<u>[A] \$ 1,555,650,974.00</u>
Average equalized valuation of taxable property	<u>[A/3] \$ 518,550,324.67</u>
Debt limit (4 % of average equalization value) (2)	<u>[B] \$ 20,742,012.99</u>
Total Net Debt Applicable to Limit (3)	<u>[C] -</u>
Legal Debt Margin	<u>[B-C] \$ 20,742,012.99</u>

	Fiscal Year Ending June 30,									
	<u>2020</u>	<u>2019</u>	<u>2018</u>	<u>2017</u>	<u>2016</u>	<u>2015</u>	<u>2014</u>	<u>2013</u>	<u>2012</u>	<u>2011</u>
Debt limit	\$ 20,742,012.99	\$ 20,107,350.05	\$ 19,207,139.01	\$ 19,207,139.01	\$ 19,278,830.00	\$ 19,992,298.00	\$ 20,187,437.00	\$ 20,713,940.00	\$ 21,462,149.00	\$ 21,931,164.00
Total net debt applicable to limit	-	-	-	-	-	-	-	624,234.79	1,240,814.00	1,845,340.73
Legal debt margin	<u>\$ 20,742,012.99</u>	<u>\$ 20,107,350.05</u>	<u>\$ 19,207,139.01</u>	<u>\$ 19,207,139.01</u>	<u>\$ 19,278,830.00</u>	<u>\$ 19,992,298.00</u>	<u>\$ 20,187,437.00</u>	<u>\$ 20,089,705.21</u>	<u>\$ 20,221,335.00</u>	<u>\$ 20,085,823.27</u>
Total net debt applicable to the limit as a percentage of debt limit	0.00%	0.00%	0.00%	0.00%	0.00%	0.00%	0.00%	0.00%	3.01%	5.78%

Sources:
 (1) Equalized valuation bases were provided by the Annual Report of the State of New Jersey, Department of Treasury, Division of Taxation.
 (2) Limit set by NJSA 18A:24-19 for a K through 12 district.
 (3) District Records.

Demographic and Economic Information

Demographic and economic information is intended (1) to assist users in understanding the socioeconomic environment within which the School District operates and (2) to provide information that facilitates comparisons of financial statement information over time and among school districts. Please refer to the following exhibits for a historical view of the demographic and economic statistics and factors prevalent in the location in which the School District operates.

CITY OF BRIDGETON SCHOOL DISTRICT
 Demographic and Economic Statistics
 Last Ten Fiscal Years
 Unaudited

<u>Year</u>	<u>Population (1)</u>	<u>Personal Income (2)</u>	<u>Per Capita Personal Income (3)</u>	<u>Unemployment Rate (4)</u>
2020	24,160	Unavailable	Unavailable	6.4%
2019	24,337	\$ 980,513,393	\$ 40,289	8.1%
2018	24,463	945,005,690	38,630	8.2%
2017	24,838	931,797,570	37,515	8.8%
2016	24,947	920,319,777	36,891	10.0%
2015	25,242	895,737,612	35,486	11.4%
2014	25,187	867,792,898	34,454	13.9%
2013	25,251	863,079,180	34,180	13.9%
2012	25,266	867,204,918	34,323	15.2%
2011	25,343	848,863,785	33,495	18.4%

Source:

- (1) Population information provided by the NJ Dept of Labor and Workforce Development
- (2) Personal income has been estimated based upon the municipal population and per capita personal income presented
- (3) Per Capita calculation based upon population information provided by the NJ Dept. of Labor and Workforce Development
- (4) Unemployment data provided by the NJ Dept of Labor and Workforce Development

CITY OF BRIDGETON SCHOOL DISTRICT
Principal Employers
Current Year and Nine Years Ago
Unaudited

<u>Employer</u>	<u>2020</u>			<u>2011</u>		
	<u>Employees</u>	<u>Rank (Optional)</u>	<u>Percentage of</u>	<u>Employees</u>	<u>Rank (Optional)</u>	<u>Percentage of</u>
Inspira Health Network	3,393	1	45.42%			
South Woods State Prison	1,100	2	14.72%			
Bridgeton Public Schools	1,042	3	13.95%			
Ardagh Group	393	4	5.26%			
Gateway Community Action Partnership	281	6	3.76%	398	3	
Complete Care, Inc.	253	9	3.39%			
South State Inc.	290	5	3.88%	250	5	8.87%
Cumberland Manor	274	7	3.67%			
City of Bridgeton	265	8	3.55%			
Cumberland Dairy	180	10	2.41%			
South Jersey Hospital System				1061	1	37.65%
Tri-County Community Action Agency				500	2	17.74%
Leone Industries				325	4	11.53%
Acme Markets				182	6	6.46%
White Wave				102	7	3.62%
	<u>7,471</u>		<u>100.00%</u>	<u>2,818</u>		<u>85.88%</u>

Source: County of Cumberland

Operating Information

Operating information is intended to provide contextual information about the School District's operations and resources to assist readers in using financial statement information to understand and assess the School District's economic condition. Please refer to the following exhibits for a historical view of the factors and statistics pertinent to the School District's operations.

CITY OF BRIDGETON SCHOOL DISTRICT
 Full-time Equivalent District Employees by Function/Program
 Last Ten Fiscal Years
 Unaudited

<u>Function/Program</u>	Fiscal Year Ending June 30,									
	<u>2020</u>	<u>2019</u>	<u>2018</u>	<u>2017</u>	<u>2016</u>	<u>2015</u>	<u>2014</u>	<u>2013</u>	<u>2012</u>	<u>2011</u>
Instruction										
Regular	455	491	476	453	514	530	514	514	490	464
Special education	145	112	114	106	76	81	81	68	77	52
Nonpublic school programs										2
Support Services:										
Student & instruction related services	153	161	157	158	156	159	130	134	131	118
General administrative services	13	12	11	10	11	10	15	10	10	10
School administrative services	39	39	39	33	38	36	44	60	45	41
Business administrative services	22	19	19	17	18	22	36	20	24	24
Plant operations and maintenance	100	96	92	87	91	85	85	81	83	72
Pupil transportation	48	44	43	42	42	44	44	41	42	44
Food Service	69	69	63	59	59	62	61	52	55	50
Total	1,044	1,043	1,014	965	1,005	1,029	1,009	980	957	877

Source: District Personnel Records

CITY OF BRIDGETON SCHOOL DISTRICT
 Operating Statistics
 Last Ten Fiscal Years
 Unaudited

Fiscal Year	Enrollment	Operating Expenditures	Cost Per Pupil	Percentage Change	Teaching Staff	Teacher/Pupil Ratio			Average Daily		% Change	Student
						Elementary	Middle School	High School	Enrollment (ADE)	Attendance (ADA)	Average Daily Enrollment	Attendance Percentage
2020	6,360	\$ 124,397,274	\$ 19,559	-2.74%	493	1:13.2	1:13.2	1:12.6	6,006	5,797	-0.48%	96.52%
2019	6,005	120,766,151	20,111	7.02%	492	1:9.7	1:9.7	1:11	6,035	5,723	2.05%	94.83%
2018	6,264	117,714,282	18,792	5.09%	483	1:12.75	1:12.75	1:11.58	5,914	5,619	0.94%	95.01%
2017	6,206	110,978,064	17,882	0.36%	451	1:10.54	1:10.54	1:9.85	5,859	5,574	1.79%	95.14%
2016	6,169	109,924,679	17,819	0.88%	481	1:11.33	1:11.33	1:10.1	5,756	5,504	5.36%	95.62%
2015	6,089	107,557,941	17,664	-6.72%	502	1:11.33	1:11.33	1:10	5,463	5,203	-0.32%	95.24%
2014	5,526	104,634,608	18,937	3.81%	486	1:11.83	1:11.83	1:9	5,481	5,234	1.63%	95.49%
2013	5,418	98,827,584	18,242	6.93%	478	1:16	1:16	1:13	5,393	5,100	1.41%	94.57%
2012	5,381	91,796,136	17,059	4.08%	415	1:10.2	1:10.2	1:7.3	5,318	5,075	3.89%	95.43%
2011	5,203	85,278,623	16,390	-5.26%	418	1:10.9	1:10.9	1:9.1	5,119	4,810	2.54%	93.96%

Sources: District records, ASSA and Schedules J-4, J-16

CITY OF BRIDGETON SCHOOL DISTRICT
 School Building Information
 Last Ten Fiscal Years
 Unaudited

	Fiscal Year Ending June 30,									
	<u>2020</u>	<u>2019</u>	<u>2018</u>	<u>2017</u>	<u>2016</u>	<u>2015</u>	<u>2014</u>	<u>2013</u>	<u>2012</u>	<u>2011</u>
District Building										
Preschool										
Geraldine O. Foster ECC School (2004)										
Square Feet	69,224	69,224	68,673	68,673	68,673	68,673	68,673	60,000	60,000	60,000
Capacity (students)	360	360	360	360	360	360	360	360	360	360
Enrollment	304	285	402	404	414	408	482	492	492	475
Elementary/Middle										
Buckshutem Road School (1951, 1962, 1993)										
Square Feet	81,675	81,675	81,675	81,675	39,262	39,262	39,262	25,240	25,240	25,240
Capacity (Students)	580	580	580	580	258	258	258	258	258	258
Enrollment	665	606	597	496	483	530	408	386	386	375
Cherry Street School (1962, 1975)										
Square Feet	60,365	60,365	60,365	60,365	60,365	60,365	60,365	54,865	54,865	54,865
Capacity (Students)	405	405	405	405	405	405	405	405	405	405
Enrollment	571	582	632	742	717	700	593	483	483	533
Indian Avenue School (1955, 1962, 1975)										
Square Feet	66,809	66,809	59,585	59,585	59,585	59,585	59,585	52,000	52,000	52,000
Capacity (Students)	408	408	408	408	408	408	408	408	408	408
Enrollment	664	587	724	762	736	675	673	611	611	538
Quarter Mile Lane School (1955, 1962, 1996)										
Square Feet	123,229	123,229	38,275	38,275	38,275	38,275	38,275	23,520	23,520	23,520
Capacity (Students)	581	581	219	219	219	219	219	219	219	219
Enrollment	764	734	594	356	372	356	321	294	294	296
West Avenue School (1962, 1994)										
Square Feet	73,000	73,000	73,000	73,000	73,000	73,000	73,000	71,840	71,840	71,840
Capacity (Students)	370	379	379	379	379	379	379	379	379	379
Enrollment	541	564	572	518	572	559	623	766	766	716
Broad Street School (1922, 1930, 1976, 1983)										
Square Feet	146,862	146,862	146,862	146,862	146,862	146,862	146,862	121,780	121,780	121,780
Capacity (Students)	667	667	667	667	667	667	667	667	667	667
Enrollment	905	949	984	1,201	1,216	1,202	1,104	1,004	1,004	949
High School										
Bridgeton High School										
Square Feet	207,423	207,423	207,423	207,423	207,423	207,423	207,423	207,780	207,780	207,780
Capacity (students)	835	835	835	835	835	835	835	835	835	835
Enrollment	1,423	1,367	1,339	1,317	1,145	1,036	1,135	1,165	1,165	1,149
Other										
Bank Street Administration (1892)										
Square Feet	25,437	25,437	25,437	25,437	25,437	25,437	25,437	25,437	25,437	25,437
Warehouse (1960)										
Square Feet	33,000	33,000	33,000	33,000	33,000	33,000	33,000	30,000	30,000	30,000
Stadium Buildings, Tractor Shed, Storage Bldgs, Concession Stands, Ticket Booths										
Square Feet	4,300	4,300	4,300	4,300	4,300	4,300	4,300	4,300	4,300	4,300
Number of Schools at June 30, 2020										
Elementary/Middle = 6										
Middle = 0										
High School = 1										
Other = 3										

Source: District records, ASSA

Note: Year of original construction is shown in parentheses. Increases in square footage and capacity are the result of and additions. Enrollment is based on the annual October district count.

CITY OF BRIDGETON SCHOOL DISTRICT
 Schedule of Required Maintenance
 Last Ten Fiscal Years
 Unaudited

UNDISTRIBUTED EXPENDITURES - REQUIRED MAINTENANCE FOR SCHOOL FACILITIES
 11-000-261-XXX

* School Facilities	Project # (s)	Fiscal Year Ending June 30,									
		2020	2019	2018	2017	2016	2015	2014	2013	2012	2011
High School	N/A	\$ 79,042.77	\$ 148,621.86	\$ 62,471.39	\$ 71,935.66	\$ 55,485.65	\$ 68,717.95	\$ 135,578.03	\$ 104,622.45	\$ 98,286.39	\$ 69,330.61
Broad Street	N/A	121,903.79	52,725.36	34,555.89	46,995.19	72,293.43	61,705.66	50,376.19	52,264.02	50,991.35	51,719.06
Buckshutem Road	N/A	25,831.75	25,265.65	16,782.00	24,320.65	25,966.67	20,998.33	25,145.93	20,922.36	39,456.62	32,336.05
Cherry Street	N/A	31,525.44	15,244.53	43,907.77	24,027.31	20,485.99	57,793.54	32,814.55	25,937.27	32,471.78	26,283.02
Indian Avenue	N/A	18,596.09	39,337.43	45,054.35	18,010.56	16,006.22	26,551.56	37,627.08	21,463.63	34,402.64	17,448.11
Quarter Mile Lane	N/A	20,550.08	29,535.36	27,333.63	11,866.32	14,190.88	14,423.82	38,047.92	24,473.50	22,219.53	19,068.38
West Avenue	N/A	64,020.52	52,917.49	26,627.15	55,951.81	26,506.09	24,561.28	23,988.21	27,072.20	22,353.00	29,045.43
Total School Facilities		361,470.44	363,647.68	256,732.18	253,107.50	230,934.93	274,752.14	343,577.91	276,755.43	300,181.31	245,230.66
Other Facilities				1,685.00	23,680.00	-	-	-	-	-	-
Grand Total		\$ 361,470.44	\$ 363,647.68	\$ 258,417.18	\$ 276,787.50	\$ 230,934.93	\$ 274,752.14	\$ 343,577.91	\$ 276,755.43	\$ 300,181.31	\$ 245,230.66

* School Facilities as defined under EFCFA.
 (N.J.A.C. 6A:26-1.2 and N.J.A.C. 6A:26A-1.3)

Source: District Records

CITY OF BRIDGETON SCHOOL DISTRICT

Insurance Schedule

June 30, 2020

Unaudited

	<u>Coverage</u>	<u>Deductible</u>
Property		
Blanket Real and Personal Property	\$500,000,000 per Occurrence	\$7,500
Blanket Extra Expense	\$50,000,000 per Occurrence	\$7,500
Blanket Valuable Papers and Records	\$10,000,000 per Occurrence	\$7,500
Demolition and Increased Cost of Construction	\$25,000,000 per Occurrence	
Fire Department Service Charge	\$10,000 per Occurrence	
Arson	\$10,000 per Occurrence	
Pollutant Cleanup and Removal	\$250,000 per Occurrence	
Sublimits: Flood Zones Prefix A & V	\$25,000,000 per Occurrence	
All Other Flood Zones	\$75,000,000 per Occurrence	\$500,000
Earthquake	\$50,000,000 per Occurrence	\$10,000
Terrorism	\$1,000,000 per Occurrence	
Electronic Data Processing		
Blanket Hardware/Software	\$3,000,000 per Occurrence	\$1,000
Coverage Extensions:		
Transit	\$25,000	\$1,000
Loss of Income	\$10,000	\$1,000
Flood	\$75,000,000 per Occurrence	\$500,000
Equipment		
Combined Single Limit per Accident for Property Damage and Business Income	\$100,000,000	\$7,500
Crime		
Public Employee Dishonesty with Faithful Performance		
Theft, Disappearance and Destruction - Loss of Money & Securities On and Off Premises	\$500,000 \$25,000	\$1,000 \$500
Forgery or Alteration	\$250,000	\$1,000
Computer Fraud	\$100,000	\$500
Comprehensive General Liability		
Bodily Injury and Advertising Injury	\$16,000,000 per Occurrence/Annual Aggregate	
Bodily Injury from Products and Completed Operations	\$16,000,000 per Occurrence \$16,000,000 Annual Aggregate	
Sexual Abuse	\$16,000,000 per Occurrence	
Personal Injury and Advertising Injury	\$16,000,000 per Occurrence	
Employee Benefits Liability	\$16,000,000 per Occurrence	\$1,000
Premises Medical Payments	\$10,000 per Accident	
Terrorism	\$1,000,000 per Occurrence	
Automobile		
Bodily Injury and Property Damage	\$16,000,000 per Accident	
Private Passenger Auto	\$1,000,000 per Accident	
All Other Vehicles	\$15,000 Bodily Injury per Accident \$5,000 Property Damage per Accident	
Personal Injury Protection	\$250,000	
Medical Payments	\$10,000 Private Passenger Vehicles	
Terrorism	\$1,000,000 per Occurrence	
Physical Damage:		\$1,000
Workers Compensation		
Bodily Injury by Accident	\$2,000,000 Each Accident	
Bodily Injury by Disease	\$2,000,000 Each Employee	
Bodily Injury by Disease	\$2,000,000 Per Occurrence	
Errors & Omissions		
Coverage A	\$15,000,000 Each Policy Period	\$25,000
Coverage B	\$100,000/\$300,000	\$25,000

SINGLE AUDIT SECTION

**REPORT ON COMPLIANCE FOR EACH MAJOR PROGRAM AND REPORT ON INTERNAL CONTROL
OVER COMPLIANCE REQUIRED BY THE UNIFORM GUIDANCE AND
STATE OF NEW JERSEY CIRCULAR 15-08-OMB**

INDEPENDENT AUDITOR'S REPORT

The Honorable President and
Members of the Board of Education
City of Bridgeton School District
Bridgeton, New Jersey

Report on Compliance for Each Major Federal and State Program

We have audited the City of Bridgeton School District's, in the County of Cumberland, State of New Jersey, compliance with the types of compliance requirements described in the *OMB Compliance Supplement* and the *New Jersey State Grant Compliance Supplement* that could have a direct and material effect on each of the School District's major federal and state programs for the fiscal year ended June 30, 2020. The School District's major federal and state programs are identified in the *Summary of Auditor's Results* section of the accompanying *Schedule of Findings and Questioned Costs*.

Management's Responsibility

Management is responsible for compliance with federal and state statutes, regulations, and the terms and conditions of its federal and state awards applicable to its federal and state programs.

Auditor's Responsibility

Our responsibility is to express an opinion on compliance for each of the School District's major federal and state programs based on our audit of the types of compliance requirements referred to above. We conducted our audit of compliance in accordance with auditing standards generally accepted in the United States of America; the standards applicable to financial audits contained in *Government Auditing Standards*, issued by the Comptroller General of the United States; audit requirements as prescribed by the Office of School Finance, Department of Education, State of New Jersey; Title 2 U.S. *Code of Federal Regulations* Part 200, *Uniform Administrative Requirements, Cost Principles, and Audit Requirements for Federal Awards* (Uniform Guidance); and State of New Jersey Circular 15-08-OMB, *Single Audit Policy for Recipients of Federal Grants, State Grants and State Aid*. Those standards, the Uniform Guidance, and State of New Jersey Circular 15-08-OMB, require that we plan and perform the audit to obtain reasonable assurance about whether noncompliance with the types of compliance requirements referred to above that could have a direct and material effect on a major federal or state program occurred. An audit includes examining, on a test basis, evidence about the School District's compliance with those requirements and performing such other procedures as we considered necessary in the circumstances.

We believe that our audit provides a reasonable basis for our opinion on compliance for each major federal and state program. However, our audit does not provide a legal determination of the City of Bridgeton School District's, in the County of Cumberland, State of New Jersey, compliance.

Opinion on Each Major Federal and State Program

In our opinion, the City of Bridgeton School District, in the County of Cumberland, State of New Jersey, complied, in all material respects, with the types of compliance requirements referred to above that could have a direct and material effect on each of its major federal and state programs for the fiscal year ended June 30, 2020.

Report on Internal Control Over Compliance

Management of the City of Bridgeton School District, in the County of Cumberland, State of New Jersey, is responsible for establishing and maintaining effective internal control over compliance with the types of compliance requirements referred to above. In planning and performing our audit of compliance, we considered the School District's internal control over compliance with the types of requirements that could have a direct and material effect on each major federal and state program to determine the auditing procedures that are appropriate in the circumstances for the purpose of expressing an opinion on compliance for each major federal and state program and to test and report on internal control over compliance in accordance with the Uniform Guidance and State of New Jersey Circular 15-08-OMB, but not for the purpose of expressing an opinion on the effectiveness of internal control over compliance. Accordingly, we do not express an opinion on the effectiveness of the City of Bridgeton School District's internal control over compliance.

A deficiency in internal control over compliance exists when the design or operation of a control over compliance does not allow management or employees, in the normal course of performing their assigned functions, to prevent, or detect and correct, noncompliance with a type of compliance requirement of a federal and state program on a timely basis. *A material weakness in internal control over compliance* is a deficiency, or combination of deficiencies, in internal control over compliance, such that there is a reasonable possibility that material noncompliance with a type of compliance requirement of a federal and state program will not be prevented, or detected and corrected, on a timely basis. *A significant deficiency in internal control over compliance* is a deficiency, or a combination of deficiencies, in internal control over compliance with a type of compliance requirement of a federal and state program that is less severe than a material weakness in internal control over compliance, yet important enough to merit attention by those charged with governance.

Our consideration of internal control over compliance was for the limited purpose described in the first paragraph of this section and was not designed to identify all deficiencies in internal control over compliance that might be material weaknesses or significant deficiencies. We did not identify any deficiencies in internal control over compliance that we consider to be material weaknesses. However, material weaknesses may exist that have not been identified.

The purpose of this report on internal control over compliance is solely to describe the scope of our testing of internal control over compliance and the results of that testing based on the requirements of the Uniform Guidance and State of New Jersey Circular 15-08-OMB. Accordingly, this report is not suitable for any other purpose.

Respectfully submitted,



BOWMAN & COMPANY LLP
Certified Public Accountants
& Consultants



Henry J. Ludwigsen
Certified Public Accountant
Public School Accountant No. CS 001112

Woodbury, New Jersey
February 1, 2021

CITY OF BRIDGETON SCHOOL DISTRICT
 Schedule of Expenditures of Federal Awards, Schedule A
 For the Fiscal Year Ended June 30, 2020

<u>Federal Grantor/ Pass-through Grantor/ Program or Cluster Title</u>	<u>Federal CFDA Number</u>	<u>Federal FAIN Number</u>	<u>Grant or State Project Number</u>	<u>Program or Award Amount</u>	<u>Grant Period</u>		<u>Balance June 30, 2019</u>
					<u>From</u>	<u>To</u>	
General Fund:							
U.S. Department of Health and Human Services:							
Passed Through State Department of Education:							
Medicaid Cluster:							
Medical Assistance Program (SEMI)	93.778	2005NJ5MAP	100-054-7540-211	\$ 244,249.46	07/01/19	06/30/20	
Medicaid Administrative Claiming - MAC	93.778	2005NJ5MAP	100-054-7540-211	43,465.48	07/01/19	06/30/20	-
Total Medicaid Cluster and U.S. Department of Human Services							-
Total General Fund							-
Special Revenue Fund:							
U.S. Department of Labor:							
Passed Through County of Cumberland:							
WIOA Cluster:							
WIOA Youth Activities	17.259	EM267031560A34	Not Available	20,000.00	11/01/18	10/31/19	\$ (4,131.91)
WIOA Youth Activities	17.259	EM267031560A34	Not Available	20,000.00	11/01/19	10/31/20	-
Total WIOA Cluster and U.S. Department of Labor							(4,131.91)
U.S. Department of Education:							
Passed Through State Department of Education:							
Title I Grants to Local Education Agencies (LEAs):							
Title I Part A Grants to Local Educational Agencies	84.010	S010A180030	ESSA054019	3,708,848.00	07/01/18	06/30/19	(652,354.42)
Title I Part A Grants to Local Educational Agencies	84.010	S010A190030	ESSA054020	3,900,021.00	07/01/19	09/30/20	-
Passed Through Title I - Part A Funds:							
SIA Part A	84.010	S010A180030	ESSA054019	378,388.00	07/01/18	06/03/19	(27,497.88)
SIA Part A	84.010	S010A190030	ESSA054020	297,093.00	07/01/19	09/30/20	-
Reallocated Title I	84.010	S010A180030	ESSA054019	175,584.00	02/01/19	09/30/19	(69,632.87)
Reallocated Title I	84.010	S010A190030	ESSA054020	109,457.00	07/01/19	09/30/20	-
Total Title I Grants to Local Education Agencies (LEAs)							(749,485.17)
Supporting Effective Instruction State Grants:							
Supporting Effective Instruction (Title II Part A) ESSA	84.367	S367A180029	ESSA054019	495,166.00	07/01/18	06/30/19	(42,053.71)
Supporting Effective Instruction (Title II Part A) ESSA	84.367	S367A190029	ESSA054020	555,043.00	07/01/19	09/30/20	-
Total Supporting Effective Instruction State Grants							(42,053.71)
English Language Acquisition State Grant:							
English Language Acquisition (Title III)	84.365	S365A180030	ESSA054019	241,624.00	07/01/18	06/30/19	(19,621.21)
English Language Acquisition (Title III)	84.365	S365A190030	ESSA054020	261,898.00	07/01/19	09/30/20	-
English Language Acquisition (Title III) Immigrant	84.365	S365A180030	ESSA054019	20,044.00	07/01/18	06/30/19	(2,676.11)
English Language Acquisition (Title III) Immigrant	84.365	S365A190030	ESSA054020	23,140.00	07/01/19	09/30/20	-
Total English Language Acquisition Grants							(22,297.32)
Student Support and Academic Enrichment Grants:							
State Assessment Program (Title IV, Part A)	84.424	S424A180031	ESSA054019	229,992.00	07/01/18	06/30/19	(92,135.49)
State Assessment Program (Title IV, Part A)	84.424	S424A190031	ESSA054020	288,759.00	07/01/19	09/30/20	-
Total Student Support and Academic Enrichment Grants							(92,135.49)
Special Education Cluster (I.D.E.A.):							
Special Education Grants to States (I.D.E.A. Basic)	84.027	H027A180100	IDEA054019	1,648,313.00	07/01/18	06/30/19	(151,740.09)
Special Education Grants to States (I.D.E.A. Basic)	84.027	H027A190100	IDEA054020	1,749,156.00	07/01/19	09/30/20	-
Special Education Grants to States (I.D.E.A. Basic) CCLC Supplemental	84.027	H027A180100	19E00122	35,000.00	09/01/18	08/31/19	(3,484.39)
Special Education Grants to States (I.D.E.A. Basic) CCLC Supplemental	84.027	H027A190100	20E00122	17,150.61	09/01/19	08/31/20	-
Special Education Preschool Grants (I.D.E.A. Preschool)	84.173	H027A180030	IDEA054019	45,320.00	07/01/18	06/30/19	(175.72)
Special Education Preschool Grants (I.D.E.A. Preschool)	84.173	H027A190030	IDEA054020	46,813.00	07/01/19	09/30/20	-
Total Special Education Cluster (I.D.E.A.)							(155,400.20)
Career and Technical Education - Basic Grants (Perkins):							
Career and Technical Education CTE (Perkins IV)	84.048	V048A180030	PERK054019	83,145.00	07/01/18	06/30/19	(3,192.91)
Career and Technical Education CTE (Perkins IV)	84.048	V048A190030	PERK054020	83,679.00	07/01/19	06/30/20	-
Total Career and Technical Education - Basic Grants (Perkins)							(3,192.91)
Passed Through Gloucester County Spec Serv School District:							
Migrant Education (MEP)	84.011	S011A190030	Not Available	69,382.00	07/01/19	08/04/19	-
Twenty-First Century Community Learning Centers:							
Twenty-First Century CLC - Competitive Grant (Pathway)	84.287	S287C180030	Not Available	688,993.46	09/01/18	08/31/19	(106,367.63)
Twenty-First Century CLC - Competitive Grant (Pathway)	84.287	S287C190030	Not Available	500,000.00	09/01/19	08/31/20	-
Passed Through Cumberland Empowerment Zone Corp:							
Twenty-First Century Community Learning Centers	84.287	S287C180030	Not Available	69,134.00	09/01/18	08/31/19	(40,955.97)
Twenty-First Century Community Learning Centers	84.287	S287C190030	Not Available	25,074.03	09/01/19	08/31/20	-
Twenty-First Century CLC - IDEA Supplemental	84.287	S287C180030	Not Available	8,195.00	09/01/18	08/31/19	(750.09)
Twenty-First Century CLC - IDEA Supplemental	84.287	S287C190030	Not Available	3,853.29	09/01/19	08/31/20	-
Twenty-First Century CLC - United Way Middle School	84.287	S287C180030	Not Available	7,500.00	09/01/18	08/31/19	(7,449.39)
Total Twenty-First Century Community Learning Centers							(155,523.08)
Total U.S. Department of Education							(1,127,952.39)
Total Special Revenue Fund							(1,224,219.79)

Cash Received	Budgetary Expenditures			Passed-Trough to Subrecipients	Adjustments	Repayment of Prior Years' Balances	Balance June 30, 2020		
	Pass-Through Funds	Direct Funds	Total Budgetary Expenditures				(Accounts Receivable)	Unearned Revenue	Due to Grantor
\$ 244,249.46	\$ (244,249.46)		\$ (244,249.46)						
43,465.48	(43,465.48)		(43,465.48)						
287,714.94	(287,714.94)	-	(287,714.94)	-	-	-	-	-	-
287,714.94	(287,714.94)	-	(287,714.94)	-	-	-	-	-	-
15,108.68	(10,976.77)		(10,976.77)						
	(4,418.44)		(4,418.44)				\$ (4,418.44)		
15,108.68	(15,395.21)	-	(15,395.21)	-	-	-	(4,418.44)	-	-
652,355.00					\$ (0.58) (A)				
795,055.00	(3,193,933.27)		(3,193,933.27)				(2,398,878.27)		
27,498.00					(0.12) (A)				
7,316.00	(158,670.61)		(158,670.61)				(151,354.61)		
69,632.87									
79,406.13	(84,051.32)		(84,051.32)		(0.81) (A)		(4,646.00)		
1,631,263.00	(3,436,655.20)	-	(3,436,655.20)	-	(1.51)	-	(2,554,878.88)	-	-
42,054.00					(0.29) (A)				
	(331,410.96)		(331,410.96)				(331,410.96)		
42,054.00	(331,410.96)	-	(331,410.96)	-	(0.29)	-	(331,410.96)	-	-
19,621.21									
2,676.00	(220,321.21)		(220,321.21)				(220,321.21)		
	(1,549.43)		(1,549.43)		0.11 (A)		(1,549.43)		
22,297.21	(221,870.64)	-	(221,870.64)	-	0.11	-	(221,870.64)	-	-
92,136.00					(0.51) (A)				
	(51,475.94)		(51,475.94)				(51,475.94)		
92,136.00	(51,475.94)	-	(51,475.94)	-	(0.51)	-	(51,475.94)	-	-
151,741.00					(0.91) (A)				
1,380,592.00	(1,539,811.33)		(1,539,811.33)				(159,219.33)		
3,484.39									
9,181.61	(9,324.38)		(9,324.38)				(142.77)		
175.72									
12,257.28	(11,573.61)		(11,573.61)					\$ 683.67	
1,557,432.00	(1,560,709.32)	-	(1,560,709.32)	-	(0.91)	-	(159,362.10)	683.67	-
3,193.00					(0.09) (A)				
67,166.00	(64,765.49)		(64,765.49)						\$ 2,400.51
70,359.00	(64,765.49)	-	(64,765.49)	-	(0.09)	-	-	-	2,400.51
69,382.00	(69,382.00)		(69,382.00)						
106,367.63									
329,705.28	(398,673.98)		(398,673.98)				(68,968.70)		
40,955.97									
23,608.03	(23,608.29)		(23,608.29)		0.26 (A)				
750.09									
4,607.91	(3,649.24)		(3,649.24)					958.67	
7,449.00					0.39 (A)				
513,443.91	(425,931.51)	-	(425,931.51)	-	0.65	-	(68,968.70)	958.67	-
3,906,231.12	(6,162,201.06)	-	(6,162,201.06)	-	(2.04)	-	(3,387,967.22)	1,642.34	2,400.51
4,013,475.80	(6,177,596.27)	-	(6,177,596.27)	-	(2.55)	-	(3,392,385.66)	1,642.34	2,400.51

(Continued)

CITY OF BRIDGETON SCHOOL DISTRICT
 Schedule of Expenditures of Federal Awards, Schedule A
 For the Fiscal Year Ended June 30, 2020

Federal Grantor/ Pass-through Grantor/ Program or Cluster Title	Federal CFDA Number	Federal FAIN Number	Grant or State Project Number	Program or Award Amount	Grant Period		Balance June 30, 2019
					From	To	
Enterprise Fund:							
U.S. Department of Agriculture:							
Passed Through State Department of Agriculture:							
Fresh Fruit & Vegetable Program	10.582	181NJ304L603	100-010-3350-006	\$ 263,885.35	07/01/18	06/30/19	\$ (24,060.00)
Fresh Fruit & Vegetable Program	10.582	191NJ304L603	100-010-3350-006	338,099.77	07/01/19	06/30/20	
Total Fresh Fruit & Vegetable Program							(24,060.00)
Child and Adult Care Food Program (CACFP)	10.558	181NJ304N1099	100-010-3350-029	285,106.69	07/01/18	06/30/19	(40,267.66)
Child and Adult Care Food Program (CACFP)	10.558	191NJ304N1099	100-010-3350-029	175,251.49	07/01/19	06/30/20	
Total Child and Adult Care Food Program							(40,267.66)
Child Nutrition Cluster:							
Cash Assistance:							
National School Lunch Program -- (Federal Share)	10.555	181NJ304N1099	100-010-3350-026	3,168,866.91	07/01/18	06/30/19	(253,568.61)
National School Lunch Program -- (Federal Share)	10.555	191NJ304N1099	100-010-3350-026	2,952,201.00	07/01/19	06/30/20	
National School Breakfast Program -- (Federal Share)	10.553	181NJ304N1099	100-010-3350-028	1,522,049.32	07/01/18	06/30/19	(121,177.50)
National School Breakfast Program -- (Federal Share)	10.553	191NJ304N1099	100-010-3350-028	1,576,099.80	07/01/19	06/30/20	
National School Snack Program -- (Federal Share)	10.555	181NJ304N1099	100-010-3350-026	62,228.53	07/01/18	06/30/19	(1,095.64)
National School Snack Program -- (Federal Share)	10.555	191NJ304N1099	100-010-3350-026	44,426.28	07/01/19	06/30/20	
Summer Food Service Program for Children	10.559	181NJ304N1099	100-010-3350-034	189,455.14	07/01/18	06/30/19	(42,989.85)
Summer Food Service Program for Children	10.559	191NJ304N1099	100-010-3350-034	349,566.81	07/01/19	06/30/20	
Total Cash Assistance							(418,831.60)
Non-Cash Assistance (Food Distribution):							
NSLP Food Distribution Program	10.555	191NJ304N1099	Not Available	334,305.34	07/01/19	06/30/20	
Total Child Nutrition Cluster							(418,831.60)
Total Enterprise Fund and Total Department of Agriculture							(483,159.26)
Total Federal Financial Assistance							\$ (1,707,379.05)

(A) - Rounding Adjustment

The accompanying Notes to Financial Statements and Notes to the Schedules of Expenditures of Federal Awards and State Financial Assistance are an integral part of this schedule.

Cash Received	Budgetary Expenditures			Passed- Trough to Subrecipients	Adjustments	Repayment of Prior Years' Balances	Balance June 30, 2020			
	Pass-Through Funds	Direct Funds	Total Budgetary Expenditures				(Accounts Receivable)	Unearned Revenue	Due to Grantor	
\$ 24,060.00										
270,051.82	\$ (338,099.77)		\$ (338,099.77)				\$ (68,047.95)			
294,111.82	(338,099.77)	-	(338,099.77)	-	-	-	(68,047.95)	-	-	-
40,267.66										
175,251.49	(175,251.49)		(175,251.49)							
215,519.15	(175,251.49)	-	(175,251.49)	-	-	-	-	-	-	-
253,568.61										
2,742,722.50	(2,952,201.00)		(2,952,201.00)				(209,478.50)			
121,177.50										
1,444,427.60	(1,576,099.80)		(1,576,099.80)				(131,672.20)			
1,095.64										
44,426.28	(44,426.28)		(44,426.28)							
42,989.85										
164,623.85	(349,566.81)		(349,566.81)				(184,942.96)			
4,815,031.83	(4,922,293.89)	-	(4,922,293.89)	-	-	-	(526,093.66)	-	-	-
334,305.34	(334,305.34)		(334,305.34)							
5,149,337.17	(5,256,599.23)	-	(5,256,599.23)	-	-	-	(526,093.66)	-	-	-
5,658,968.14	(5,769,950.49)		(5,769,950.49)				(594,141.61)			
\$ 9,960,158.88	\$ (12,235,261.70)	-	\$ (12,235,261.70)	-	\$ (2.55)	-	\$ (3,986,527.27)	\$ 1,642.34	\$ 2,400.51	

CITY OF BRIDGETON SCHOOL DISTRICT
 Schedule of Expenditures of State Financial Assistance, Schedule B
 For the Fiscal Year Ended June 30, 2020

State Grantor/ Program Title	Grant or State Project Number	Program or Award Amount	Grant Period		Balance June 30, 2019		Carryover / (Walkover) Amount
			From	To	Unearned Revenue/ (Accounts Receivable)	Due to Grantor	
General Fund:							
New Jersey Department of Education:							
Current Expense:							
State Aid - Public Cluster:							
Equalization Aid	495-034-5120-078	\$ 74,291,890.00	07/01/18	06/30/19	\$ (7,309,092.00)		
Equalization Aid	495-034-5120-078	78,882,015.00	07/01/19	06/30/20			
Educational Adequacy Aid	495-034-5120-083	3,901,078.00	07/01/18	06/30/19	(383,801.00)		
Educational Adequacy Aid	495-034-5120-083	3,901,078.00	07/01/19	06/30/20			
Special Education Categorical Aid	495-034-5120-089	4,870,215.00	07/01/18	06/30/19	(479,148.00)		
Special Education Categorical Aid	495-034-5120-089	4,870,215.00	07/01/19	06/30/20			
Security Aid	495-034-5120-084	2,711,965.00	07/01/18	06/30/19	(266,812.00)		
Security Aid	495-034-5120-084	2,711,965.00	07/01/19	06/30/20			
Total State Aid - Public Cluster					(8,438,853.00)	-	-
Transportation Aid Cluster:							
Transportation Aid	495-034-5120-014	1,037,407.00	07/01/18	06/30/19	(102,064.00)		
Transportation Aid	495-034-5120-014	1,037,407.00	07/01/19	06/30/20			
Reimbursement of Non Public Transportation Aid	495-034-5120-014	14,500.00	07/01/18	06/30/19	(14,500.00)		
Total Transportation Aid Cluster					(116,564.00)	-	-
Extraordinary Special Education Aid							
Extraordinary Special Education Aid	495-034-5120-044	229,894.00	07/01/18	06/30/19	(229,894.00)		
Extraordinary Special Education Aid	495-034-5120-044	229,185.00	07/01/19	06/30/20			
Total Extraordinary Special Education Aid					(229,894.00)	-	-
Reimbursed TPAF Social Security Contributions							
Reimbursed TPAF Social Security Contributions	495-034-5094-003	2,803,584.10	07/01/18	06/30/19	(137,147.35)		
Reimbursed TPAF Social Security Contributions	495-034-5094-003	3,125,452.61	07/01/19	06/30/20			
Total Reimbursed TPAF Social Security Contributions					(137,147.35)	-	-
On-Behalf T.P.A.F. Pension Contributions - Post-Retirement							
Medical (non-budgeted)	495-034-5094-001	3,100,738.00	07/01/19	06/30/20			
On-Behalf T.P.A.F. Pension Contributions - Normal Cost (non-budgeted)	495-034-5094-002	8,211,024.00	07/01/19	06/30/20			
On-Behalf T.P.A.F. Non-contributory Insurance	495-034-5094-004	147,173.00	07/01/19	06/30/20			
On-Behalf T.P.A.F. Pension Contributions - Long-Term Disability Insurance (non-budgeted)	495-034-5094-004	7,716.00	07/01/19	06/30/20			
Total On-Behalf TPAF Pension Contributions (non-budgeted)					-	-	-
Total General Fund					(8,922,458.35)	-	-
Special Revenue Fund:							
New Jersey Department of Education:							
Wrap Around Enhancement - Preschool							
	Unknown	84,700.00	07/01/19	06/30/20			
Preschool Education Aid	495-034-5120-086	9,997,325.00	07/01/18	06/30/19	1,042,130.74		\$(2,041,863.24)
Preschool Education Aid	495-034-5120-086	9,732,060.00	07/01/19	06/30/20			2,041,863.24
Total Preschool Education Aid					1,042,130.74	-	-
Passed Through General Fund:							
Preschool Education Aid - Local Contribution							
	495-034-5120-089	309,275.00	07/01/19	06/30/20			
N.J. Nonpublic Aid:							
Textbook Aid	100-034-5120-064	1,388.00	07/01/18	06/30/19		598.00	
Textbook Aid	100-034-5120-064	1,634.00	07/01/19	06/30/20			
Total Textbook Aid					-	598.00	-
Auxiliary Services (Ch. 192, L. 1977)							
Compensatory Education	100-034-5120-067	5,076.00	07/01/18	06/30/19		2,782.10	
Total Auxiliary Services (Ch. 192, L. 1977)					-	2,782.10	-
Handicapped Services (Ch. 193, L. 1977)							
Supplemental Instruction	100-034-5120-066	1,586.00	07/01/18	06/30/19		573.50	
Supplemental Instruction	100-034-5120-066	809.00	07/01/19	06/30/20			
Examination and Classification	100-034-5120-066	730.00	07/01/18	06/30/19		548.76	
Examination and Classification	100-034-5120-066	2,979.00	07/01/19	06/30/20			
Corrective Speech	100-034-5120-066	4,464.00	07/01/18	06/30/19		317.83	
Corrective Speech	100-034-5120-066	6,380.00	07/01/19	06/30/20			
Total Handicapped Services (Ch. 193, L. 1977)					-	1,440.09	-
Nursing Services Aid	100-034-5120-070	3,007.00	07/01/19	06/30/20			
Technology Initiative Aid	100-034-5120-373	936.00	07/01/18	06/30/19		936.00	
Technology Initiative Aid	100-034-5120-373	1,116.00	07/01/19	06/30/20			
Total Technology Initiative Aid					-	936.00	-
Nonpublic School Security Aid							
Nonpublic School Security Aid	100-5034-5120-509	3,500.00	07/01/18	06/30/19		345.69	
Nonpublic School Security Aid	100-5034-5120-509	4,650.00	07/01/18	06/30/20			
Total Nonpublic School Security Aid					-	345.69	-
Total Special Revenue Fund					1,042,130.74	6,101.88	

Cash Received	Budgetary Expenditures	Passed-Trough to Subrecipients	Adjustments	Repayment of Prior Years' Balances	Balance June 30, 2020			Memo	
					(Accounts Receivable)	Unearned Revenue	Due to Grantor	Budgetary Receivable June 30, 2020	Cumulative Total Expenditures
\$ 7,309,092.00								\$ 74,291,890.00	
71,129,461.00	\$ (78,882,015.00)				\$ (7,752,554.00)			\$ (7,752,554.00)	78,882,015.00
383,801.00									3,901,078.00
3,517,679.00	(3,901,078.00)				(383,399.00)			(383,399.00)	3,901,078.00
479,148.00									4,870,215.00
4,391,568.00	(4,870,215.00)				(478,647.00)			(478,647.00)	4,870,215.00
266,812.00									2,711,965.00
2,445,432.00	(2,711,965.00)				(266,533.00)			(266,533.00)	2,711,965.00
89,922,993.00	(90,365,273.00)	-	-	-	(8,881,133.00)	-	-	(8,881,133.00)	176,140,421.00
102,064.00									1,037,407.00
935,450.00	(1,037,407.00)				(101,957.00)			(101,957.00)	1,037,407.00
14,500.00									14,500.00
1,052,014.00	(1,037,407.00)	-	-	-	(101,957.00)	-	-	(101,957.00)	2,089,314.00
229,894.00									229,894.00
	(229,185.00)				(229,185.00)				229,185.00
229,894.00	(229,185.00)	-	-	-	(229,185.00)	-	-	-	459,079.00
137,147.35									2,803,584.10
2,975,050.71	(3,125,452.61)				(150,401.90)				3,125,452.61
3,112,198.06	(3,125,452.61)	-	-	-	(150,401.90)	-	-	-	5,929,036.71
3,100,738.00	(3,100,738.00)								3,100,738.00
8,211,024.00	(8,211,024.00)								8,211,024.00
147,173.00	(147,173.00)								147,173.00
7,716.00	(7,716.00)								7,716.00
11,466,651.00	(11,466,651.00)	-	-	-	-	-	-	-	11,466,651.00
105,783,750.06	(106,223,968.61)	-	-	-	(9,362,676.90)	-	-	(8,983,090.00)	196,084,501.71
84,700.00	(37,557.55)					\$ 47,142.45			37,557.55
999,732.50									9,997,325.00
8,758,854.00	(10,098,914.44)				(973,206.00)	1,675,008.80		(973,206.00)	11,773,923.24
9,758,586.50	(10,098,914.44)	-	-	-	(973,206.00)	1,675,008.80	-	(973,206.00)	21,771,248.24
309,275.00	(309,275.00)								309,275.00
				\$ (598.00)					790.00
1,634.00	(748.01)						\$ 885.99		748.01
1,634.00	(748.01)	-	-	(598.00)	-	-	885.99	-	1,538.01
					(2,782.10)				2,293.90
-	-	-	-	(2,782.10)	-	-	-	-	2,293.90
				(573.50)					1,012.50
728.00	(512.50)			(548.76)	(81.00)		296.50		512.50
2,682.00	(242.02)			(317.83)	(297.00)		2,736.98		181.24
5,742.00	(3,227.74)				(638.00)		3,152.26		242.02
9,152.00	(3,982.26)	-	-	(1,440.09)	(1,016.00)	-	6,185.74	-	4,146.17
3,007.00	(3,007.00)	-	-	-	-	-	-	-	3,227.74
				(936.00)					9,322.17
1,116.00	(1,116.00)			(936.00)	-	-	-	-	3,007.00
1,116.00	(1,116.00)	-	-	(936.00)	-	-	-	-	1,116.00
				(345.69)			4,650.00		1,116.00
4,650.00	-	-	-	(345.69)	-	-	4,650.00	-	3,154.31
4,650.00	-	-	-	(345.69)	-	-	4,650.00	-	3,154.31
10,172,120.50	(10,454,600.26)			(6,101.88)	(974,222.00)	1,722,151.25	11,721.73	(973,206.00)	22,138,512.18

(Continued)

CITY OF BRIDGETON SCHOOL DISTRICT
 Schedule of Expenditures of State Financial Assistance, Schedule B
 For the Fiscal Year Ended June 30, 2020

State Grantor/ Program Title	Grant or State Project Number	Program or Award Amount	Grant Period		Balance June 30, 2019		
			From	To	Unearned Revenue/ (Accounts Receivable)	Due to Grantor	Carryover / (Walkover) Amount
Capital Projects Fund:							
New Jersey School Development Authority:							
Additional State School Building Aid - SDA Grants	Various	\$ 60,669,662.00	Project Completion		\$ (200,049.47)		
Total Capital Projects Fund					(200,049.47)	-	-
Enterprise Fund:							
New Jersey Department of Agriculture:							
National School Lunch Program--(State Share)	100-010-3350-023	52,285.45	07/01/18	06/30/19	(4,987.08)		
National School Lunch Program--(State Share)	100-010-3350-023	53,477.88	07/01/19	06/30/20			
Total Enterprise Fund					(4,987.08)	-	-
Total State Financial Assistance					\$ (8,085,364.16)	\$ 6,101.88	-

Less: State Financial Assistance not subject to Calculation for Major Program Determination for State Single Audit:

General Fund (Non-Cash Assistance):

New Jersey Department of the Treasury:

On-behalf T.P.A.F. Pension Contributions - Normal Cost	495-034-5094-002	8,211,024.00	07/01/19	06/30/20			
On-behalf T.P.A.F. Pension Contributions - Long Term Disability Insurance	495-034-5094-004	7,716.00	07/01/19	06/30/20			
On-behalf T.P.A.F. Pension Contributions - Non-Contributory Insurance	495-034-5094-004	147,173.00	07/01/19	06/30/20			
On-behalf T.P.A.F. Pension Contributions - Post-Retirement Medical	495-034-5094-001	3,100,738.00	07/01/19	06/30/20			

Total General Fund (Non-Cash Assistance)

Total State Financial Assistance subject to Major Program Determination for State Single Audit

(A) - Cancellation of Balance

The accompanying Notes to Financial Statements and Notes to the Schedules of Expenditures of Federal Awards and State Financial Assistance are an integral part of this schedule.

Cash Received	Budgetary Expenditures	Passed- Trough to Subrecipients	Adjustments	Repayment of Prior Years' Balances	Balance June 30, 2020			Memo	
					(Accounts Receivable)	Unearned Revenue	Due to Grantor	Budgetary Receivable June 30, 2020	Cumulative Total Expenditures
\$ 1,555,143.42	\$ (1,355,093.95)								\$ 61,410,143.18
1,555,143.42	(1,355,093.95)	-	-	-	-	-	-	-	61,410,143.18
4,987.08									52,285.45
39,101.66	(53,477.88)				\$ (14,376.22)				53,477.88
44,088.74	(53,477.88)	-	-	-	(14,376.22)	-	-	-	105,763.33
\$ 117,555,102.72	(118,087,140.70)	-	\$ -	\$ (6,101.88)	\$ (10,351,275.12)	\$ 1,722,151.25	\$ 11,721.73	\$ (9,956,296.00)	\$ 279,738,920.40

8,211,024.00
7,716.00
147,173.00
3,100,738.00

11,466,651.00
\$ (106,620,489.70)

CITY OF BRIDGETON SCHOOL DISTRICT
Notes to Schedules of Expenditures of Federal Awards and State Financial Assistance
For the Fiscal Year Ended June 30, 2020

Note 1: BASIS OF PRESENTATION

The accompanying schedules of expenditures of federal awards and state financial assistance (“the schedules”) include federal and state award activity of the City of Bridgeton School District (hereafter referred to as the “School District”). The School District is defined in note 1 to the School District’s basic financial statements. The information in these schedules is presented in accordance with the requirements of Title 2 U.S. Code of Federal Regulations (CFR) Part 200, *Uniform Administrative Requirements, Cost Principles, and Audit Requirements for Federal Awards* (Uniform Guidance) and State of New Jersey Circular 15-08-OMB, *Single Audit Policy for Recipients of Federal Grants, State Grants and State Aid*. All federal and state awards received directly from federal and state agencies, as well as federal awards and state financial assistance passed through other government agencies, are included on the schedules. Because these schedules present only a selected portion of the operations of the School District, it is not intended to and does not present the financial position and changes in operations of the School District.

Note 2: SUMMARY OF SIGNIFICANT ACCOUNTING POLICIES

The accompanying schedules are presented using the budgetary basis of accounting, with the following exceptions: programs recorded in the capital projects fund are presented on the modified accrual basis of accounting and programs recorded in the enterprise fund are presented using the accrual basis of accounting. These bases of accounting are described in note 1 to the School District’s basic financial statements. Such expenditures are recognized following the cost principles contained in Title 2 U.S. Code of Federal Regulations (CFR) Part 200, *Uniform Administrative Requirements, Cost Principles, and Audit Requirements for Federal Awards*, and State of New Jersey Circular 15-08-OMB, *Single Audit Policy for Recipients of Federal Grants, State Grants and State Aid*, wherein certain types of expenditures are not allowed or are limited as to reimbursement.

Note 3: INDIRECT COST RATE

The School District has elected not to use the 10-percent de minimis indirect cost rate allowed under the Uniform Guidance.

Note 4: RELATIONSHIP TO BASIC FINANCIAL STATEMENTS

The basic financial statements present the general fund, special revenue fund, proprietary fund (enterprise fund – food service), and capital projects fund on a GAAP basis. Budgetary comparison statements or schedules (RSI) are presented for the general fund and special revenue fund to demonstrate finance-related legal compliance in which certain revenue is permitted by law or grant agreement to be recognized in the audit year, whereas for GAAP reporting, revenue is not recognized until the subsequent year or when expenditures have been made.

The general fund is presented in the accompanying schedules on the modified accrual basis with the exception of the revenue recognition of the one or more deferred June state aid payments in the current budget year, which is mandated pursuant to N.J.S.A. 18A:22-44.2. For GAAP purposes, payments are not recognized until the subsequent budget year due to the State deferral and recording of the one or more June state aid payments in the subsequent year. The special revenue fund is presented in the accompanying schedules on the budgetary basis which recognizes encumbrances as expenditures and also recognizes the related revenues, whereas the GAAP basis does not. The special revenue fund also recognizes the one or more June state aid payments in the current budget year, consistent with N.J.S.A. 18A:22-44.2.

Note 4: RELATIONSHIP TO BASIC FINANCIAL STATEMENTS (CONT'D)

The net adjustment to reconcile from the budgetary basis to the GAAP basis is (\$442,173.00) for the general fund and \$313,868.60 for the special revenue fund. See exhibit C-3, notes to required supplementary information, for a reconciliation of the budgetary basis to the modified accrual basis of accounting for the general and special revenue funds.

Awards and financial assistance revenues reported in the School District's basic financial statements on a GAAP basis with a reconciliation to the budgetary basis reported on the schedule of expenditures of federal awards and schedule of expenditures of state financial assistance are presented as follows:

<u>Fund</u>	<u>Federal</u>	<u>State</u>	<u>Total</u>
General	\$ 287,714.94	\$105,781,795.61	\$106,069,510.55
Special Revenue	6,477,414.40	10,167,821.73	16,645,236.13
Capital Projects	-	1,355,093.95	1,355,093.95
Food Service	<u>5,769,950.49</u>	<u>53,477.88</u>	<u>5,823,428.37</u>
GAAP Basis Revenues	<u>12,535,079.83</u>	<u>117,358,189.17</u>	<u>129,893,269.00</u>
GAAP Adjustments:			
State Aid Payments	-	415,646.50	415,646.50
Encumbrances	(299,818.13)	4,030.03	(295,788.10)
Preschool Education Aid Adj. (Local Share)	<u>-</u>	<u>309,275.00</u>	<u>309,275.00</u>
	<u>(299,818.13)</u>	<u>728,951.53</u>	<u>429,133.40</u>
Total Awards and Financial Assistance Expended	<u>\$ 12,235,261.70</u>	<u>\$118,087,140.70</u>	<u>\$130,322,402.40</u>

Note 5: RELATIONSHIP TO FEDERAL AND STATE FINANCIAL REPORTS

Amounts reported in the accompanying schedules agree with the amounts reported in the related federal and state financial reports.

Note 6: ADJUSTMENTS

Amounts reported in the column entitled "adjustments" represent rounding adjustments.

Note 7: REIMBURSED AND ON-BEHALF PAYMENTS

During the fiscal year ended June 30, 2020, the School District was the recipient of federal and state assistance that represented either a reimbursement to the School District or payments made on-behalf of the School District. Revenues and expenditures reported under the federal food distribution program represent the current year value received and the current year distribution, respectively, of American-grown United States Department of Agriculture foods utilized in the School District's food service program. TPAF Social Security Contributions represents the amount reimbursed by the State for the employer's share of social security contributions for TPAF members for the fiscal year. Lastly, the School District has recognized as revenues and expenditures on-behalf payments made by the State for normal costs, non-contributory insurance, post-retirement medical costs, and long-term disability insurance related to TPAF members.

Note 8: ANNUAL SCHOOL PLAN FUNDS

Annual school plan funds are not separate federal programs as defined in the Uniform Guidance; amounts used in annual school plan are included in the total expenditures of the program contributing the funds in the schedule of expenditures of federal awards. The following funds by program are included in annual school plan in the School District:

<u>Program</u>	<u>Total</u>
Title I, Part A: <i>Grants to Local Educational Agencies</i>	\$ 1,520,195.82
Title II, Part A: <i>Teacher and Principal Training and Recruiting</i>	188,035.62
Title III, Part A: English Language Acquisition	<u>119,264.76</u>
Total	<u>\$ 1,827,496.20</u>

Note 9: MAJOR PROGRAMS

Major programs are identified in the *Summary of Auditor's Results* section of the *Schedule of Findings and Questioned Costs*.

CITY OF BRIDGETON SCHOOL DISTRICT
 Schedule of Findings and Questioned Costs
 For the Fiscal Year Ended June 30, 2020

Section 1- Summary of Auditor's Results

Financial Statements

Type of auditor's report issued Unmodified

Internal control over financial reporting:

 Material weakness(es) identified? ___ yes X no

 Significant deficiency(ies) identified? ___ yes X none reported

Noncompliance material to financial statements noted? ___ yes X no

Federal Awards

Internal control over major programs:

 Material weakness(es) identified? ___ yes X no

 Significant deficiency(ies) identified? ___ yes X none reported

Type of auditor's report issued on compliance for major programs Unmodified

Any audit findings disclosed that are required to be reported in accordance with Section 516 of Title 2 U.S. Code of Federal Regulations Part 200, *Uniform Administrative Requirements, Cost Principles, and Audit Requirements for Federal Awards* (Uniform Guidance)? ___ yes X no

Identification of major programs:

<u>CFDA Number(s)</u>	<u>FAIN Number(s)</u>	<u>Name of Federal Program or Cluster</u>
<u>93.778</u>	<u>2005NJ5MAP</u>	<u>Medicaid Cluster</u>
		<u>Special Education Cluster:</u>
<u>84.027</u>	<u>H027A190100</u>	<u>Special Education Grants to States (I.D.E.A. Basic)</u>
<u>84.027</u>	<u>H027A190100</u>	<u>Special Education Grants to States CCLC Supplemental</u>
<u>84.173</u>	<u>H027A190030</u>	<u>Special Education Preschool Grants (I.D.E.A. Preschool)</u>
		<u>Child Nutrition Cluster:</u>
<u>10.555</u>	<u>191NJ304N1099</u>	<u>National School Lunch Program</u>
<u>10.553</u>	<u>191NJ304N1099</u>	<u>National School Breakfast Program</u>
<u>10.555</u>	<u>191NJ304N1099</u>	<u>National School Snack Program</u>
<u>10.559</u>	<u>191NJ304N1099</u>	<u>Summer Food Service Program for Children</u>
<u>10.555</u>	<u>191NJ304N1099</u>	<u>NSLP Food Distribution Program</u>

Dollar threshold used to distinguish between type A and type B programs: \$ 750,000.00

Auditee qualified as low-risk auditee? X yes ___ no

CITY OF BRIDGETON SCHOOL DISTRICT
Schedule of Findings and Questioned Costs
For the Fiscal Year Ended June 30, 2020

Section 1- Summary of Auditor's Results (Cont'd)

State Financial Assistance

Internal control over major programs:

Material weakness(es) identified? ___ yes ___ X no

Significant deficiency(ies) identified? ___ yes ___ X none reported

Type of auditor's report issued on compliance for major programs Unmodified

Any audit findings disclosed that are required to be reported in accordance with New Jersey Circular 15-08-OMB? ___ yes ___ X no

Identification of major programs:

GMIS Number(s)

Name of State Program

Table with 2 columns: GMIS Number(s) and Name of State Program. Rows include: 495-034-5120-078 (Equalization Aid), 495-034-5120-083 (Educational Adequacy Aid), 495-034-5120-089 (Special Education Categorical Aid), 495-034-5120-084 (Security Aid), 495-034-5120-086 (Preschool Education Aid).

Dollar threshold used to distinguish between type A and type B programs: \$ 3,198,614.69

Auditee qualified as low-risk auditee? ___ X ___ yes ___ no

CITY OF BRIDGETON SCHOOL DISTRICT
Schedule of Findings and Questioned Costs
For the Fiscal Year Ended June 30, 2020

Section 2- Schedule of Financial Statement Findings

This section identifies the significant deficiencies, material weaknesses, fraud, noncompliance with provisions of laws, regulations, contracts, and grant agreements related to financial statements for which *Government Auditing Standards* and audit requirements as prescribed by the Office of School Finance, Department of Education, State of New Jersey, requires.

None.

CITY OF BRIDGETON SCHOOL DISTRICT
Schedule of Findings and Questioned Costs
For the Fiscal Year Ended June 30, 2020

Section 3- Schedule of Federal Award Findings and Questioned Costs

This section identifies the significant deficiencies, material weaknesses, material instances of noncompliance, including questioned costs, and significant instances of abuse related to the audit of major Federal programs, as required by Title 2 U.S. Code of Federal Regulations Part 200, *Uniform Administrative Requirements, Cost Principles, and Audit Requirements for Federal Awards* (Uniform Guidance).

None.

CITY OF BRIDGETON SCHOOL DISTRICT
Schedule of Findings and Questioned Costs
For the Fiscal Year Ended June 30, 2020

Section 4- Schedule of State Financial Assistance Findings and Questioned Costs

This section identifies the significant deficiencies, material weaknesses, material instances of noncompliance, including questioned costs, and significant instances of abuse related to the audit of major State programs, as required by State of New Jersey Circular 15-08-OMB.

None.

CITY OF BRIDGETON SCHOOL DISTRICT
Summary Schedule of Prior Year Audit Findings
and Questioned Costs as Prepared by Management

This section identifies the status of prior year findings related to the financial statements and federal awards and state financial assistance that are required to be reported in accordance with *Government Auditing Standards*, Title 2 U.S. Code of Federal Regulations Part 200, *Uniform Administrative Requirements, Cost Principles, and Audit Requirements for Federal Awards* (Uniform Guidance), and State of New Jersey Circular 15-08-OMB.

FINANCIAL STATEMENT FINDINGS

None.

FEDERAL AWARDS

None.

STATE FINANCIAL ASSISTANCE PROGRAMS

None.