

Comprehensive Annual Financial Report

of the

**Edgewater Park Township
School District**



Edgewater Park, New Jersey

**For The Fiscal Year Ended
June 30, 2020**

EDGEWATER PARK TOWNSHIP SCHOOL DISTRICT
Table of Contents

| INTRODUCTORY SECTION | <u>Page</u> |
|--|--------------------|
| Letter of Transmittal | 2 |
| Organizational Chart | 6 |
| Roster of Officials | 7 |
| Consultants and Advisors | 8 |
| FINANCIAL SECTION | |
| Independent Auditor's Report | 10 |
| Required Supplementary Information - Part I Management's Discussion and Analysis | 16 |
| Basic Financial Statements | |
| A. Government-Wide Financial Statements: | |
| A-1 Statement of Net Position | 25 |
| A-2 Statement of Activities | 26 |
| B. Fund Financial Statements: | |
| Governmental Funds: | |
| B-1 Balance Sheet | 28 |
| B-2 Statement of Revenues, Expenditures and Changes in Fund Balances | 29 |
| B-3 Reconciliation of the Statement of Revenues, Expenditures and Changes in Fund Balances of Governmental Funds to the Statement of Activities | 30 |
| Proprietary Funds: | |
| B-4 Statements of Net Position | 31 |
| B-5 Statements of Revenues, Expenses and Changes in Fund Net Position | 32 |
| B-6 Statements of Cash Flows | 33 |
| Fiduciary Funds: | |
| B-7 Statement of Fiduciary Net Position | 34 |
| B-8 Statement of Changes in Fiduciary Net Position | 35 |
| Notes to Financial Statements | 36 |
| Required Supplementary Information - Part II | |
| C. Budgetary Comparison Schedules | |
| C-1 Budgetary Comparison Schedule - General Fund | 70 |
| C-1a Combining Schedule of Revenues, Expenditures and Changes in Fund Balance - Budget and Actual | N/A |
| C-1b Community Development Block Grant - Budget and Actual | N/A |
| C-2 Budgetary Comparison Schedule - Special Revenue Fund | 80 |
| C-3 Notes to Required Supplementary Information - Part II Budget-to-GAAP Reconciliation | 81 |

EDGEWATER PARK TOWNSHIP SCHOOL DISTRICT
Table of Contents

| | Page |
|---|-------------|
| Required Supplementary Information - Part III | |
| L. Schedules Related to Accounting and Reporting for Pensions | |
| L-1 Schedule of the School District's Proportionate Share of the Net Pension Liability - PERS | 83 |
| L-2 Schedule of the School District's Contributions - PERS | 84 |
| L-3 Schedule of the School District's Proportionate Share of the Net Pension Liability - TPAF | 85 |
| L-4 Schedule of the School District's Contributions - TPAF | 86 |
| L-5 Notes to Required Supplementary Information - Part III | 87 |
| Required Supplementary Information - Part IV | |
| M. Schedules Related to Accounting and Reporting for OPEB | |
| M-1 Schedule of Changes in the School District's Total OPEB Liability and Related Ratios | 89 |
| M-2 Notes to Required Supplementary Information - Part IV | 90 |
| Other Supplementary Information | |
| D. School Based Budget Schedules: | |
| D-1 Combining Balance Sheet | N/A |
| D-2 Blended Resource Fund - Schedule of Expenditures Allocated by Resource Type - Actual | N/A |
| D-3 Blended Resource Fund - Schedule of Blended Expenditures - Budget and Actual | N/A |
| E. Special Revenue Fund: | |
| E-1 Combining Schedule of Revenues and Expenditures - Budgetary Basis | 93 |
| E-2 Schedule of Preschool Education Aid Expenditures - Preschool – All Programs - Budgetary Basis | 94 |
| F. Capital Projects Fund: | |
| F-1 Summary Schedule of Project Expenditures | 96 |
| F-2 Summary Schedule of Revenues, Expenditures, and Changes in Fund Balances | 97 |
| F-2a | |
| -2c Schedule(s) of Project Revenues, Expenditures, Project Balance and Project Status | 98 |

EDGEWATER PARK TOWNSHIP SCHOOL DISTRICT
Table of Contents

| | Page |
|---|-------------|
| Other Supplementary Information (Cont'd) | |
| G. Proprietary Funds: | |
| Enterprise Fund: | |
| G-1 Combining Statement of Net Position | 102 |
| G-2 Combining Statement of Revenues, Expenses and Changes in Fund Net Position | 103 |
| G-3 Combining Statement of Cash Flows | 104 |
| Internal Service Fund: | |
| G-4 Combining Statement of Net Position | N/A |
| G-5 Combining Statement of Revenues, Expenses and Changes in Fund Net Position | N/A |
| G-6 Combining Statement of Cash Flows | N/A |
| H. Fiduciary Funds: | |
| H-1 Combining Statement of Fiduciary Net Position | 106 |
| H-2 Statement of Changes in Fiduciary Net Position | 107 |
| H-3 Student Activity Agency Fund Schedule of Receipts and Disbursements | 108 |
| H-4 Payroll Agency Fund Schedule of Receipts and Disbursements | 109 |
| I. Long-Term Debt: | |
| I-1 Schedule of Serial Bonds | 111 |
| I-2 Schedule of Obligations under Capital Leases | N/A |
| I-3 Debt Service Fund Budgetary Comparison Schedule | 112 |

STATISTICAL SECTION (Unaudited)

Introduction to the Statistical Section

Financial Trends

| | |
|---|-----|
| J-1 Net Position by Component | 115 |
| J-2 Changes in Net Position | 116 |
| J-3 Fund Balances - Governmental Funds | 118 |
| J-4 Changes in Fund Balances - Governmental Funds | 119 |
| J-5 General Fund - Other Local Revenue by Source | 120 |

Revenue Capacity

| | |
|---|-----|
| J-6 Assessed Value and Estimated Actual Value of Taxable Property | 122 |
| J-7 Direct and Overlapping Property Tax Rates | 123 |
| J-8 Principal Property Taxpayers | 124 |
| J-9 Property Tax Levies and Collections | 125 |

Debt Capacity

| | |
|--|-----|
| J-10 Ratios of Outstanding Debt by Type | 127 |
| J-11 Ratios of Net General Bonded Debt Outstanding | 128 |
| J-12 Direct and Overlapping Governmental Activities Debt | 129 |
| J-13 Computation of Legal Debt Margin | 130 |

EDGEWATER PARK TOWNSHIP SCHOOL DISTRICT
Table of Contents

| | Page |
|--|-------------|
| STATISTICAL SECTION (Unaudited) (Cont'd) | |
| Demographic and Economic Information | |
| J-14 Demographic and Economic Statistics | 132 |
| J-15 Principal Employers | 133 |
| Operating Information | |
| J-16 Full-time Equivalent District Employees by Function/Program | 135 |
| J-17 Operating Statistics | 136 |
| J-18 School Building Information | 137 |
| J-19 Schedule of Required Maintenance | 138 |
| J-20 Insurance Schedule | 139 |
| SINGLE AUDIT SECTION | |
| K-1 Report on Internal Control over Financial Reporting and on Compliance and Other Matters Based on an Audit of Financial Statements Performed in Accordance with Government Auditing Standards | 13 |
| K-2 Report on Compliance for Each Major Program and Report on Internal Control over Compliance Required by the Uniform Guidance and State of New Jersey Circular 15-08-OMB | 141 |
| K-3 Schedule of Expenditures of Federal Awards, Schedule A | 143 |
| K-4 Schedule of Expenditures of State Financial Assistance, Schedule B | 145 |
| K-5 Notes to Schedules of Expenditures of Federal Awards and State Financial Assistance | 147 |
| K-6 Schedule of Findings and Questioned Costs | 149 |
| Section 1 - Summary of Auditor's Results | 149 |
| Section 2 - Schedule of Financial Statement Findings | 151 |
| Section 3 - Schedule of Federal Award Findings and Questioned Costs | 151 |
| Section 4 - Schedule of State Financial Assistance Findings and Questioned Costs | 151 |
| K-7 Summary Schedule of Prior Year Audit Findings and Questioned Costs as Prepared by Management | 152 |

INTRODUCTORY SECTION



**OFFICE OF THE BUSINESS
ADMINISTRATOR
EDGEWATER PARK TOWNSHIP SCHOOL DISTRICT
25 WASHINGTON AVENUE
EDGEWATER PARK, NJ 08010**

January 6, 2021

Honorable President and
Members of the Board of Education
Edgewater Park Township School District
Edgewater Park, New Jersey 08010

Dear Board Members:

The comprehensive annual financial report of the Edgewater Park Township School District (School District) for the fiscal year ended June 30, 2020, is hereby submitted. Responsibility for both the accuracy of the data and completeness and fairness of the presentation, including all disclosures, rests with the management of the School District. To the best of our knowledge and belief, the data presented in this report is accurate in all material aspects and is reported in a manner designed to present fairly the financial position and results of operations of the governmental activities, the business type activities, each major fund, and the aggregate remaining fund information of the School District. All disclosures necessary to enable the reader to gain an understanding of the School District's financial activities have been included.

The comprehensive annual financial report is presented in four (4) sections: introductory, financial, statistical and single audit. The introductory section includes this transmittal letter, the School District's organizational chart and a list of principal officials. The financial section includes the Management's Discussion and Analysis and the basic financial statements and schedules, as well as the auditor's report thereon. The statistical section includes selected financial and demographic information, generally presented on a multi-year basis. The School District is required to undergo an annual single audit in conformity with the provisions of Title II U.S. Code of Federal Regulations Part 200, *Uniform Administrative Requirements, Cost Principles, and Audit Requirements for Federal Awards* (Uniform Guidance) and the State Treasury Circular Letter 15-08 OMB, *Single Audit Policy for Recipients of Federal Grants, State Grants and State Aid*. Information related to this single audit, including the auditor's report on the internal control structure and compliance with applicable laws and regulations and findings and questioned costs are included in the single audit section of this report.

(1) REPORTING ENTITY AND ITS SERVICES:

The School District is an independent reporting entity within the criteria adopted by the GASB as established by NCGA Statement No. 3. All major funds of the School District are included in this report.

The School District provides a full range of educational services appropriate to grade levels Pre-K through 8. These include regular, pre-school, before and after school latchkey services as well as special education programs. The following details the changes in the student enrollment of the School District over the last ten years.

| Fiscal Year <u>June 30,</u> | <u>Enrollment</u> | <u>Percentage Change</u> |
|-----------------------------------|-------------------|------------------------------|
| 2020 | 949 | 1.82% |
| 2019 | 932 | 7.50% |
| 2018 | 867 | -0.12% |
| 2017 | 868 | 0.93% |
| 2016 | 860 | -0.92% |
| 2015 | 868 | -0.57% |
| 2014 | 873 | -1.13% |
| 2013 | 883 | 3.52% |
| 2012 | 853 | 0.00% |
| 2011 | 853 | -2.74% |

Honorable President and
Members of the Board of Education

(2) ECONOMIC CONDITION AND OUTLOOK:

The Edgewater Park Township area remains stable, with relatively little new development. The exceptions are a planned townhome development which has begun and is near completion. It is expected that this new construction project will result in an enrollment increase for the School District. Business growth/loss has remained unchanged. The "Route 130 Corridor" has seen some businesses close; however, new business has opened along the highway to replace the others. Government officials continue to work on revitalizing Route 130 with the plan to attract new businesses and additional ratables. With conditions status quo, the area should continue to prosper and the tax base will not be negatively affected.

(3) MAJOR INITIATIVES:

The goal of this School District to remain competitive with comparable communities in educational performance was accomplished during the 2019-2020 school year.

Teachers participate in six professional in-service days. Topics are in accordance with state mandates and School District initiatives. Teachers have the opportunity to attend workshops in and out of the School District on relevant topics that support instructional best practices and student learning. A group of mixed stakeholders developed the Edgewater Park School District's Vision Statement for Professional Learning Communities (PLCs) which teachers participate in monthly and have conversations around student assessment data and instruction. The School District also brings in consultants who are experts in their fields to support high quality teaching and learning. Topics have included STEAM, Math, ELA, Brain-Based Learning, and Special Education.

The Edgewater Park School District has made great strides in integrating technology to support student learning goals throughout the content areas. Teachers will receive SMART training, and will continue with SMART maintenance, use of iPads, teacher laptops, and Chromebooks for integration into the classroom. Google Apps for Education will continue to be rolled out, with an emphasis on Google Classroom in grades 3-8. Teachers will be provided with professional development around the instructional pedagogy of a 1:1 classroom environment. LinkIt will be used as an assessment and data warehouse and increase the use of analytics available to teachers to support differentiation.

Early childhood programs are offered free of charge to families in the community. We currently have four (4) sections of full day Preschool, along with one section of Preschool Intensive Support. Our preschool program is based on Creative Curriculum. Our teachers use resources that promote thematic learning, exploration, and play. Early word study is explored using Foundations, a research-based materials and strategies essential to developing comprehensive reading, spelling, and handwriting. Programs are funded predominantly through Preschool Expansion Aid.

The district's budget had to accommodate the growing special education and ELL population in the area of staff and programming. In addition, we maintained all extra-curricular and athletic opportunities for our students as well as the staff to support the social emotional needs of our students in both schools. Our budget provides for a highly efficient use of taxpayer dollars and emphasizes the shared commitment that the school district has with the Edgewater Park community.

(4) INTERNAL ACCOUNTING CONTROLS:

Management of the School District is responsible for establishing and maintaining an internal control structure designed to ensure that the assets of the School District are protected from loss, theft or misuse and to ensure that adequate accounting data are compiled to allow for the preparation of financial statements in conformity with accounting principles generally accepted in the United States of America (GAAP). The internal control structure is designed to provide reasonable, but not absolute, assurance that these objectives are met. The concept of reasonable assurance recognizes that: (1) the cost of a control should not exceed the benefits likely to be derived; and (2) the valuation of costs and benefits requires estimates and judgments by management.

Honorable President and
Members of the Board of Education

(4) INTERNAL ACCOUNTING CONTROLS (CONT'D):

As a recipient of federal and state financial assistance, the School District is also responsible for ensuring that an adequate internal control structure is in place to ensure compliance with applicable laws and regulations related to those programs. This internal control structure is also subject to periodic evaluation by the School District management. As part of the School District's single audit described earlier, tests are made to determine the adequacy of the internal control structure, including that portion related to federal and state financial assistance programs, as well as to determine that the School District has complied with applicable laws and regulations.

(5) BUDGETARY CONTROLS:

In addition to internal accounting controls, the School District maintains budgetary controls. The objective of these budgetary controls is to ensure compliance with legal provisions embodied in the annual appropriated budget. Annual appropriated budgets are adopted for the general fund, the special revenue fund, and the debt service fund. The final budget amount as amended for the fiscal year is reflected in the financial section.

An encumbrance accounting system is used to record outstanding purchase commitments on a line item basis. Open encumbrances at year-end are either cancelled or are included as appropriations of fund balance in the subsequent year. Those amounts to be re-appropriated are reported as assignments of fund balance at June 30.

(6) ACCOUNTING SYSTEM AND REPORTS:

The School District's accounting records reflect accounting principles generally accepted in the United States and America, as promulgated by the Governmental Accounting Standards Board (GASB). The accounting system of the School District is organized on the basis of funds. These funds are explained in "Notes to the Financial Statements," Note 1.

(7) FINANCIAL INFORMATION AT FISCAL YEAR-END:

As demonstrated by the various statements and schedules included in the financial section of this report, the School District continues to meet its responsibility for sound financial management.

(8) CASH MANAGEMENT:

The investment policy of the School District is guided in large part by state statute as detailed in "Notes to the Financial Statements," Note 2. The School District has adopted a cash management plan, which requires it to deposit public funds in public depositories protected from loss under the provisions of the Governmental Unit Deposit Protection Act ("GUDPA"). GUDPA was enacted in 1970 to protect Governmental Units from a loss of funds on deposit with a failed banking institution in New Jersey. The law requires governmental units to deposit public funds only in public depositories located in New Jersey, where the funds are secured in accordance with the Act.

(9) RISK MANAGEMENT:

The School District carries various forms of insurance, including but not limited to worker's compensation insurance, general liability, automobile liability, and comprehensive/collision, hazard and theft insurance on property and contents, and fidelity bonds.

(10) INDEPENDENT AUDIT:

State statutes require an annual audit by independent certified public accountants or registered municipal accountants. The accounting firm of Bowman & Company LLP was selected by the School District. In addition to meeting the requirements set forth in state statutes, the audit also was designed to meet the requirements of Title II U.S. Code of Federal Regulations Part 200, *Uniform Administrative Requirements, Cost Principles, and Audit Requirements for Federal Awards* (Uniform Guidance) and the State Treasury Circular Letter 15-08 OMB, *Single Audit Policy for Recipients of Federal Grants, State Grants and State Aid*. The auditor's report on the basic financial statements, required supplementary information and supplementary information are included in the financial section of this report. The auditor's reports related specifically to the single audit are included in the single audit section of this report.

Honorable President and
Members of the Board of Education

(11) ACKNOWLEDGEMENTS:

We would like to express our appreciation to the members of the Edgewater Park Township School District Board of Education for their concern in providing fiscal accountability to the citizens and taxpayers of the District and thereby contributing their full support to the development and maintenance of our financial operation. The preparation of this report could not have been accomplished without the efficient and dedicated services of our Business Office staff.

Respectfully Submitted,



Roy A. Rakszawski
Superintendent



Nancy Lane
Board Secretary/School Business Administrator

POLICY

EDGEWATER PARK TOWNSHIP BOARD OF EDUCATION

ADMINISTRATION
1110/PAGE 1 OF 1
Organizational Chart

1110 ORGANIZATIONAL CHART

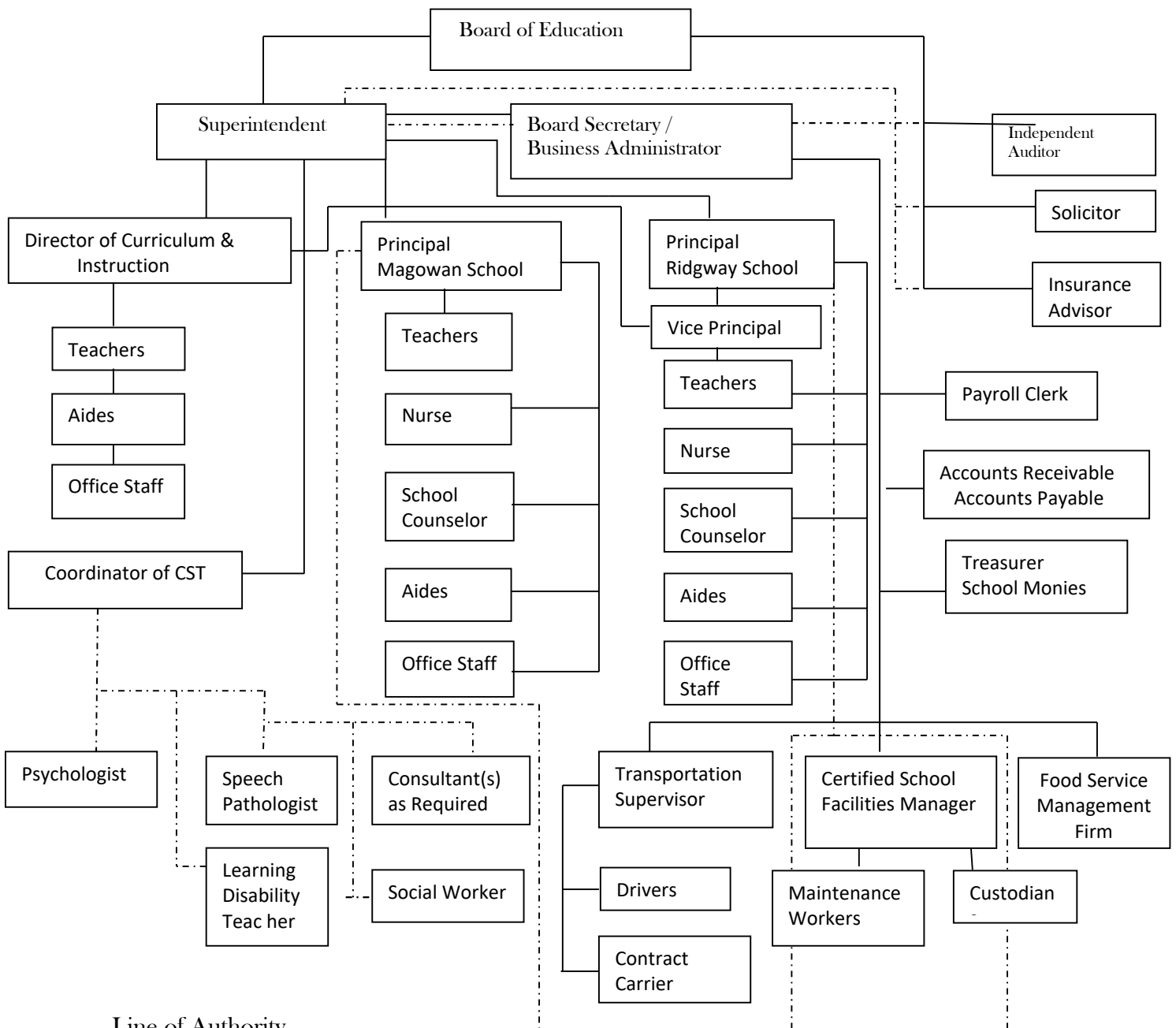

Line of Authority _____

Line of Cooperation - - - - -

EDGEWATER PARK TOWNSHIP SCHOOL DISTRICT

EDGEWATER PARK, NEW JERSEY 08010

ROSTER OF OFFICIALS

At June 30, 2020

MEMBERS OF THE BOARD OF EDUCATION

TERM EXPIRES

| | |
|--------------------------------|------|
| Robert Shappell, President | 2020 |
| Colleen Torres, Vice President | 2022 |
| Rev. Kelvin Brooks Brooks | 2020 |
| Jeffry Daloisio | 2022 |
| Karen Daly | 2020 |
| Lester Holley | 2021 |
| Robert Lynch | 2021 |
| Linda Raymond | 2020 |
| Jennifer Schuck | 2021 |

OTHER OFFICIALS

Roy Rakszawski, Superintendent

Nancy Lane, Board Secretary/School Business Administrator

EDGEWATER PARK TOWNSHIP SCHOOL DISTRICT

EDGEWATER PARK, NEW JERSEY 08010

CONSULTANTS AND ADVISORS

JUNE 30, 2020

AUDIT FIRM

Bowman & Company LLP
601 White Horse Road
Voorhees, New Jersey 08043

ATTORNEY

Parker McCay P.A.
Frank P. Cavallo, Jr.
9000 Midlantic Drive, Suite 300
P.O. Box 5054
Mount Laurel, New Jersey 08054

INSURANCE BROKER

Haines & Haines
T.C. Irons Agency
230 High Street
P.O. Box 158
Burlington, New Jersey 08016

OFFICIAL DEPOSITORY

Investors Bank
1105 S. Fairview Street
Delran, New Jersey 08075

FINANCIAL SECTION

INDEPENDENT AUDITOR'S REPORT

The Honorable President and
Members of the Board of Education
Edgewater Park Township School District
Edgewater Park, New Jersey 08010

Report on the Financial Statements

We have audited the accompanying financial statements of the governmental activities, the business-type activities, each major fund, and the aggregate remaining fund information of the Township of Edgewater Park School District, in the County of Burlington, State of New Jersey, as of and for the fiscal year ended June 30, 2020, and the related notes to the financial statements, which collectively comprise the School District's basic financial statements as listed in the table of contents.

Management's Responsibility for the Financial Statements

Management is responsible for the preparation and fair presentation of these financial statements in accordance with accounting principles generally accepted in the United States of America; this includes the design, implementation, and maintenance of internal control relevant to the preparation and fair presentation of financial statements that are free from material misstatement, whether due to fraud or error.

Auditor's Responsibility

Our responsibility is to express opinions on these financial statements based on our audit. We conducted our audit in accordance with auditing standards generally accepted in the United States of America; the standards applicable to financial audits contained in *Government Auditing Standards*, issued by the Comptroller General of the United States; and in compliance with audit requirements as prescribed by the Office of School Finance, Department of Education, State of New Jersey. Those standards require that we plan and perform the audit to obtain reasonable assurance about whether the financial statements are free from material misstatement.

An audit involves performing procedures to obtain audit evidence about the amounts and disclosures in the financial statements. The procedures selected depend on the auditor's judgment, including the assessment of the risks of material misstatement of the financial statements, whether due to fraud or error. In making those risk assessments, the auditor considers internal control relevant to the entity's preparation and fair presentation of the financial statements in order to design audit procedures that are appropriate in the circumstances, but not for the purpose of expressing an opinion on the effectiveness of the entity's internal control. Accordingly, we express no such opinion. An audit also includes evaluating the appropriateness of accounting policies used and the reasonableness of significant accounting estimates made by management, as well as evaluating the overall presentation of the financial statements.

We believe that the audit evidence we have obtained is sufficient and appropriate to provide a basis for our audit opinions.

Opinions

In our opinion, the financial statements referred to above present fairly, in all material respects, the respective financial position of the governmental activities, the business-type activities, each major fund, and the aggregate remaining fund information of the Township of Edgewater Park School District, in the County of Burlington, State of New Jersey, as of June 30, 2020, and the respective changes in financial position and, where applicable, cash flows thereof for the fiscal year then ended in accordance with accounting principles generally accepted in the United States of America.

Other Matters*Required Supplementary Information*

Accounting principles generally accepted in the United States of America require that the management's discussion and analysis, budgetary comparison information, schedule of the School District's proportionate share of the net pension liability, schedule of the School District's pension contributions, and schedule of changes in the School District's total OPEB liability and related ratios, as listed in the table of contents, be presented to supplement the basic financial statements. Such information, although not a part of the basic financial statements, is required by the Governmental Accounting Standards Board who considers it to be an essential part of financial reporting for placing the basic financial statements in an appropriate operational, economic, or historical context. We have applied certain limited procedures to the required supplementary information in accordance with auditing standards generally accepted in the United States of America, which consisted of inquiries of management about the methods of preparing the information and comparing the information for consistency with management's responses to our inquiries, the basic financial statements, and other knowledge we obtained during our audit of the basic financial statements. We do not express an opinion or provide any assurance on the information because the limited procedures do not provide us with sufficient evidence to express an opinion or provide any assurance.

Other Information

Our audit was conducted for the purpose of forming opinions on the financial statements that collectively comprise the Township of Edgewater Park School District's basic financial statements. The introductory section, combining statements and related major fund supporting statements and schedules, and statistical section are presented for purposes of additional analysis, as required by the Office of School Finance, Department of Education, State of New Jersey, and are not a required part of the basic financial statements. The accompanying schedules of expenditures of federal awards and state financial assistance, as required by Title 2 U.S. Code of Federal Regulations Part 200, *Uniform Administrative Requirements, Cost Principles, and Audit Requirements for Federal Awards* (Uniform Guidance), and State of New Jersey Circular 15-08-OMB, *Single Audit Policy for Recipients of Federal Grants, State Grants and State Aid*, respectively, are also presented for purposes of additional analysis and are not a required part of the basic financial statements.

The accompanying combining statements and related major fund supporting statements and schedules and schedules of expenditures of federal awards and state financial assistance are the responsibility of management and were derived from and relate directly to the underlying accounting and other records used to prepare the basic financial statements. Such information has been subjected to the auditing procedures applied in the audit of the basic financial statements and certain additional procedures, including comparing and reconciling such information directly to the underlying accounting and other records used to prepare the basic financial statements or to the basic financial statements themselves, and other additional procedures in accordance with auditing standards generally accepted in the United States of America. In our opinion, the accompanying combining statements and related major fund supporting statements and schedules and schedules of expenditures of federal awards and state financial assistance are fairly stated, in all material respects, in relation to the basic financial statements as a whole.

The introductory section and statistical section listed in the table of contents have not been subjected to the auditing procedures applied in the audit of the basic financial statements, and accordingly, we do not express an opinion or provide any assurance on it.

Other Reporting Required by *Government Auditing Standards*

In accordance with *Government Auditing Standards*, we have also issued our report dated January 6, 2021 on our consideration of the Township of Edgewater Park School District's internal control over financial reporting and on our tests of its compliance with certain provisions of laws, regulations, contracts, and grant agreements and other matters. The purpose of that report is solely to describe the scope of our testing of internal control over financial reporting and compliance and the results of that testing, and not to provide an opinion on the effectiveness of the Township of Edgewater Park School District's internal control over financial reporting or on compliance. That report is an integral part of an audit performed in accordance with *Government Auditing Standards* in considering the Township of Edgewater Park School District's internal control over financial reporting and compliance.

Respectfully submitted,

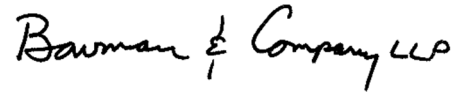

BOWMAN & COMPANY LLP
Certified Public Accountants
& Consultants



Robert P. Nehila, Jr.
Certified Public Accountant
Public School Accountant No. CS 002065

Voorhees, New Jersey
January 6, 2021

**REPORT ON INTERNAL CONTROL OVER FINANCIAL REPORTING AND ON COMPLIANCE
AND OTHER MATTERS BASED ON AN AUDIT OF FINANCIAL STATEMENTS PERFORMED IN
ACCORDANCE WITH GOVERNMENT AUDITING STANDARDS**

INDEPENDENT AUDITOR'S REPORT

The Honorable President and
Members of the Board of Education
Edgewater Park Township School District
Edgewater Park, New Jersey 08010

We have audited, in accordance with the auditing standards generally accepted in the United States of America, the standards applicable to financial statement audits contained in *Government Auditing Standards* issued by the Comptroller General of the United States, and in compliance with audit requirements as prescribed by the Office of School Finance, Department of Education, State of New Jersey, the financial statements of the governmental activities, the business-type activities, each major fund, and the aggregate remaining fund information of the Township of Edgewater Park School District, in the County of Burlington, State of New Jersey, as of and for the fiscal year ended June 30, 2020, and the related notes to the financial statements, which collectively comprise the School District's basic financial statements, and have issued our report thereon dated January 6, 2021.

Internal Control Over Financial Reporting

In planning and performing our audit of the financial statements, we considered the Township of Edgewater Park School District's internal control over financial reporting (internal control) as a basis for designing audit procedures that are appropriate in the circumstances for the purpose of expressing our opinions on the financial statements, but not for the purpose of expressing an opinion on the effectiveness of the School District's internal control. Accordingly, we do not express an opinion on the effectiveness of the Township of Edgewater Park School District's internal control.

A deficiency in internal control exists when the design or operation of a control does not allow management or employees, in the normal course of performing their assigned functions, to prevent, or detect and correct, misstatements on a timely basis. *A material weakness* is a deficiency, or combination of deficiencies, in internal control, such that there is a reasonable possibility that a material misstatement of the entity's financial statements will not be prevented, or detected and corrected on a timely basis. *A significant deficiency* is a deficiency, or a combination of deficiencies, in internal control that is less severe than a material weakness, yet important enough to merit attention by those charged with governance.

Our consideration of internal control was for the limited purpose described in the first paragraph of this section and was not designed to identify all deficiencies in internal control that might be material weaknesses or significant deficiencies. Given these limitations, during our audit we did not identify any deficiencies in internal control that we consider to be material weaknesses. However, material weaknesses may exist that have not been identified.

Compliance and Other Matters

As part of obtaining reasonable assurance about whether the Township of Edgewater Park School District's financial statements are free from material misstatement, we performed tests of its compliance with certain provisions of laws, regulations, contracts, and grant agreements, noncompliance with which could have a direct and material effect on the financial statements. However, providing an opinion on compliance with those provisions was not an objective of our audit, and accordingly, we do not express such an opinion. The results of our tests disclosed no instances of noncompliance or other matters that are required to be reported under *Government Auditing Standards*, and audit requirements as prescribed by the Office of School Finance, Department of Education, State of New Jersey.

Purpose of this Report

The purpose of this report is solely to describe the scope of our testing of internal control and compliance and the results of that testing, and not to provide an opinion on the effectiveness of the entity's internal control or on compliance. This report is an integral part of an audit performed in accordance with *Government Auditing Standards* and audit requirements as prescribed by the Office of School Finance, Department of Education, State of New Jersey, and federal and state awarding agencies and pass-through entities, in considering the entity's internal control and compliance. Accordingly, this communication is not suitable for any other purpose.

Respectfully submitted,

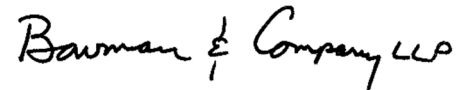

BOWMAN & COMPANY LLP
Certified Public Accountants
& Consultants

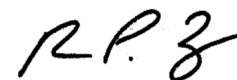

Robert P. Nehila, Jr.
Certified Public Accountant
Public School Accountant No. CS 002065

Voorhees, New Jersey
January 6, 2021

REQUIRED SUPPLEMENTARY INFORMATION
PART I

EDGEWATER PARK TOWNSHIP SCHOOL DISTRICT
Management's Discussion and Analysis
For the Fiscal Year Ended June 30, 2020
(Unaudited)

The management's discussion and analysis of Edgewater Park Township School District (School District) financial performance provides an overall review of the School District's financial activities for the fiscal year ended June 30, 2020 and 2019. The intent of the discussion and analysis is to look at the School District's financial performance and review the notes to the basic financial statements to enhance the understanding of the School District's financial performance. It is recommended that the discussion and analysis be read in conjunction with a transmittal letter at the front of this financial report.

FINANCIAL HIGHLIGHTS

Financial Highlights for fiscal year 2020:

- Due to the COVID-19 pandemic, the District went to online virtual learning beginning March 16, 2020. The closing of the Schools had a significant impact on its Business-type Activities but had little effect to its Governmental Activities.
- The total assets and deferred outflows of resources of the School District were greater than total liabilities and deferred inflows of resources at the close of the most recent fiscal year by \$639,097.47 (net position).
- The School District's total net position decreased by \$476,951.22 from the prior fiscal year.
- As of the close of the current fiscal year, the School District's governmental funds reported combined ending fund balances of \$1,714,962.58, a decrease of \$405,150.13 in comparison with the prior year.

OVERVIEW OF THE FINANCIAL STATEMENTS

This annual report consists of three parts – management's discussion and analysis (this section), the basic financial statements, and required supplementary information. The basic financial statements include two kinds of statements that present different views of the School District:

- The first two statements are *government-wide financial statements* that provide both *short-term* and *long-term* information about the School District's *overall* financial status.
- The remaining statements are *fund financial statements* that focus on *individual parts* of the School District, reporting the School District's operations *in more detail* than the government-wide statements.
- *Governmental funds* statements tell how basic services like regular and special education were financed in the *short term* as well as what remains for future spending.
- *Proprietary funds* statements offer *short* and *long-term* financial information about the activities the School District operates *like businesses*, such as food service and after school programs.
- *Fiduciary funds* statements provide information about the financial relationships in which the School District acts solely as a *trustee or agent* for the benefit of others.

The financial statements also include notes that explain some of the information in the statements and provide more detailed data. The statements are followed by a section of required supplementary information that further explains and supports the financial statements with a comparison of the School District's budget for the year.

EDGEWATER PARK TOWNSHIP SCHOOL DISTRICT
Management's Discussion and Analysis
For the Fiscal Year Ended June 30, 2020
(Unaudited) (Cont'd)

OVERVIEW OF THE FINANCIAL STATEMENTS (CONT'D)

Government-Wide Statements

The government-wide statements report information about the School District as a whole using accounting methods similar to those used by the private-sector companies. The statement of net position includes all of the School District's assets and liabilities. All of the current year's revenues and expenses are accounted for in the statement of activities regardless of when cash is received or paid.

The two government-wide statements report the School District's net position and how they have changed. Net position – the difference between the School District's assets and deferred outflows of resources and liabilities and deferred inflows of resources – are one way to measure the School District's financial health or position.

- Increase or decrease in the School District's net position is an indicator of whether its financial position is improving or deteriorating, respectively.
- To assess the overall health or position of the School District, you need to consider additional nonfinancial factors such as changes in the School District's property tax base and the condition of school buildings and other facilities.

In the government-wide financial statements, the School District's activities are divided in two categories:

- *Governmental activities* – The basic services, such as instruction for regular and special education, maintenance and operations, transportation and administration are included as government activities. Property taxes, state aid and fund balance appropriated finance most of these activities.
- *Business-type activities* – The School District charges fees to cover the costs of certain services such as the food service and after school programs.

Fund Financial Statements

The fund financial statements provide more detailed information about the School District's funds, focusing on the significant funds – not the School District as a whole. Funds are used by the School District to keep track of specific sources of funding and spending on particular programs:

- May distinguish state or federal grants.
- Funds for capital projects and long-term debt.

The School District has three kinds of funds:

- *Governmental funds* – The School District's basic services are included in governmental funds, which detail cash and other financial assets and also identify balances that remain at year-end. Governmental funds statements provide a short-term view to determine whether more or less financial resources can be spent in subsequent years.
- *Proprietary funds* – These funds represent charges or fees for such activities as the food service and after school programs.
- *Fiduciary funds* – The School District is the trustee for assets that belong to others. The student activities funds which include clubs, classes, athletic and scholarship funds are maintained in this fund. The School District is responsible for ensuring that the assets reported in these funds are used only for their intended purposes. These funds are not included in the government-wide financial statements since the School District is not permitted to use these assets in the School District operation.

EDGEWATER PARK TOWNSHIP SCHOOL DISTRICT
Management's Discussion and Analysis
For the Fiscal Year Ended June 30, 2020
(Unaudited) (Cont'd)

FINANCIAL ANALYSIS OF THE SCHOOL DISTRICT AS A WHOLE

Table 1 provides a summary of the School District's net position for fiscal years 2020 and 2019.

TABLE 1
Net Position

| | <u>June 30, 2020</u> | <u>June 30, 2019</u> | <u>Change</u> | <u>% Change</u> |
|---|-----------------------|------------------------|------------------------|-----------------|
| Current and Other Assets | \$ 2,073,665.82 | \$ 2,475,136.47 | \$ (401,470.65) | -16.22% |
| Capital Assets | <u>18,068,720.56</u> | <u>18,836,420.01</u> | <u>(767,699.45)</u> | <u>-4.08%</u> |
| Total Assets | <u>20,142,386.38</u> | <u>21,311,556.48</u> | <u>(1,169,170.10)</u> | <u>-5.49%</u> |
| Deferred Outflow of Resources - Related to Pensions | <u>790,870.00</u> | <u>1,196,104.00</u> | <u>(405,234.00)</u> | <u>100.00%</u> |
| Long-Term Liabilities | 18,413,213.56 | 19,422,448.72 | (1,009,235.16) | -5.20% |
| Other Liabilities | <u>64,598.35</u> | <u>203,064.07</u> | <u>(138,465.72)</u> | <u>-68.19%</u> |
| Total Liabilities | <u>18,477,811.91</u> | <u>19,625,512.79</u> | <u>(1,147,700.88)</u> | <u>-5.85%</u> |
| Deferred Inflow of Resources - Related to Pensions | <u>1,816,347.00</u> | <u>1,766,099.00</u> | <u>50,248.00</u> | <u>100.00%</u> |
| Net Position: | | | | |
| Net Investment in Capital Assets | 3,604,077.78 | 3,777,622.05 | (173,544.27) | -4.59% |
| Restricted | 1,611,144.88 | 2,086,710.35 | (475,565.47) | -22.79% |
| Unrestricted (Deficit) | <u>(4,576,125.19)</u> | <u>(4,748,283.71)</u> | <u>172,158.52</u> | <u>-3.63%</u> |
| Total Net Position | <u>\$ 639,097.47</u> | <u>\$ 1,116,048.69</u> | <u>\$ (476,951.22)</u> | <u>-42.74%</u> |

This is the sixth year of implementation for Governmental Accounting Standards Board (GASB) Statement No. 68, Accounting and Financial Reporting for Pensions - an amendment of GASB Statement No. 27, and GASB Statement No. 71, Pension Transition for Contributions Made Subsequent to the Measurement Date - an amendment of GASB No. 68. Table 2 provides an illustration of the impact that GASBS 68 and 71 had to the School District's Unrestricted Net Position.

TABLE 2
Statement of Net Position - Effect of Pension Related Items

| | <u>June 30, 2020</u> | <u>June 30, 2019</u> | <u>Change</u> | <u>% Change</u> |
|--|--------------------------|--------------------------|----------------------|-----------------|
| Deferred Outflows Related to Pensions | \$ 790,870.00 | \$ 1,196,104.00 | \$ (405,234.00) | -33.88% |
| Less: Accounts Payable - Related to Pensions | (186,300.00) | (161,591.00) | (24,709.00) | 15.29% |
| Less: Net Pension Liability | (2,993,308.00) | (3,706,491.00) | 713,183.00 | -19.24% |
| Less: Deferred Inflows Related to Pensions | <u>(1,816,347.00)</u> | <u>(1,766,099.00)</u> | <u>(50,248.00)</u> | <u>2.85%</u> |
| | <u>\$ (4,205,085.00)</u> | <u>\$ (4,438,077.00)</u> | <u>\$ 232,992.00</u> | <u>-5.25%</u> |

EDGEWATER PARK TOWNSHIP SCHOOL DISTRICT
Management's Discussion and Analysis
For the Fiscal Year Ended June 30, 2020
(Unaudited) (Cont'd)

FINANCIAL ANALYSIS OF THE SCHOOL DISTRICT AS A WHOLE (CONT'D)

Table 3 reflects changes in net position for fiscal years 2020 and 2019.

TABLE 3
Change in Net Position

| Revenues: | <u>June 30, 2020</u> | <u>June 30, 2019</u> | <u>Change</u> | <u>% Change</u> |
|---------------------------------------|----------------------|------------------------|------------------------|-----------------|
| Program Revenues: | | | | |
| Charges for Services | \$ 471,434.64 | \$ 593,976.45 | \$ (122,541.81) | -20.63% |
| Federal & State Categorical Grants | 4,979,566.43 | 5,471,971.91 | (492,405.48) | -9.00% |
| General Revenues: | | | | |
| Property Taxes | 10,832,415.00 | 10,371,247.00 | 461,168.00 | 4.45% |
| Federal & State Grants | 7,759,178.52 | 7,274,465.15 | 484,713.37 | 6.66% |
| Other | 92,088.12 | 242,817.84 | (150,729.72) | -62.08% |
| Total Revenues | <u>24,134,682.71</u> | <u>23,954,478.35</u> | <u>180,204.36</u> | <u>0.75%</u> |
| Expenses: | | | | |
| Instruction: | | | | |
| Regular | 4,844,674.72 | 4,798,516.94 | 46,157.78 | 0.96% |
| Special Education | 1,763,922.68 | 1,557,582.73 | 206,339.95 | 13.25% |
| Other Instruction | 416,664.28 | 396,090.96 | 20,573.32 | 5.19% |
| Student Services: | | | | |
| Tuition | 4,739,449.69 | 3,790,099.17 | 949,350.52 | 25.05% |
| Student and Instruction Related | 2,095,832.44 | 1,844,454.61 | 251,377.83 | 13.63% |
| General Administrative Services | 478,924.36 | 484,628.38 | (5,704.02) | -1.18% |
| School Administrative Services | 396,787.20 | 363,777.52 | 33,009.68 | 9.07% |
| Central Services | 290,216.51 | 278,275.02 | 11,941.49 | 4.29% |
| Administrative Information Technology | 122,819.85 | 154,539.31 | (31,719.46) | -20.53% |
| Plant Operations and Maintenance | 1,557,008.38 | 1,006,307.08 | 550,701.30 | 54.72% |
| Pupil Transportation | 660,442.61 | 734,058.56 | (73,615.95) | -10.03% |
| Unallocated Benefits | 5,854,543.27 | 6,713,955.52 | (859,412.25) | -12.80% |
| Interest on Long-Term Debt | 484,894.84 | 9,502.00 | 475,392.84 | 5003.08% |
| Unallocated Depreciation | 259,931.69 | 76,139.25 | 183,792.44 | 241.39% |
| Transfer to Charter Schools | 3,577.00 | 349,891.37 | (346,314.37) | -98.98% |
| Special Schools | 84,248.44 | 315,445.65 | (231,197.21) | -73.29% |
| Food Service | 414,284.28 | 499,534.11 | (85,249.83) | -17.07% |
| After School Program | 143,411.69 | 169,394.37 | (25,982.68) | -15.34% |
| Total Expenses | <u>24,611,633.93</u> | <u>23,542,192.55</u> | <u>1,069,441.38</u> | <u>4.54%</u> |
| Increase (Decrease) in Net Position | (476,951.22) | 412,285.80 | (889,237.02) | (2.16) |
| Beginning Net Position (Deficit) | 1,116,048.69 | 703,762.89 | 412,285.80 | 58.58% |
| Ending Net Position | <u>\$ 639,097.47</u> | <u>\$ 1,116,048.69</u> | <u>\$ (476,951.22)</u> | <u>-42.74%</u> |

EDGEWATER PARK TOWNSHIP SCHOOL DISTRICT
Management's Discussion and Analysis
For the Fiscal Year Ended June 30, 2020
(Unaudited) (Cont'd)

FINANCIAL ANALYSIS OF THE DISTRICT AS A WHOLE (CONT'D)

Governmental Activities

In 2019-2020, Governmental Activities Revenues were \$23,569,570.55 or 97.66% of total revenues.

In 2018-2019, Governmental Activities Revenues were \$23,293,295.18 or 97.24% of total revenues.

In 2019-2020, General Revenues - Property Taxes of \$10,832,415.00 made up 45.96%, and General Revenues - Federal and State Grants of \$7,759,178.52 made up 32.92% of Governmental Activities Revenues.

In 2018-2019, General Revenues - Property Taxes of \$10,371,247.00 made up 44.52%, and General Revenues - Federal and State Grants of \$7,274,465.15 made up 31.23% of Governmental Activities Revenues.

In 2019-2020, the School District's Governmental Activities expenditures increased by \$1,180,673.89 or 5.16% from 2018-2019. This increase was mainly related to an increase of \$467,689.26 in depreciation expense from 2018-2019 and tuition expenses related to out of District placements increasing \$949,350.69 from 2018-2019.

Business-Type Activities

In 2019-20 Business-Type Activities Revenues were \$565,112.19 or 2.34% of total revenues. In 2018-2019 Business-Type Activities Revenues were \$661,183.17 or 2.76% of total revenues. The decrease was attributable to certain programs being shut down the last few months of the fiscal year due to COVID-19.

Charges for Services for Business-Type Activities were \$233,495.93 in 2019-2020 compared to \$334,976.50 in 2018-2019, a 43.46% decrease. This decrease was attributable to certain programs being shut down the last few months of the fiscal year due to COVID-19.

Operating Grants and Contributions for Business-Type Activities were \$331,616.26 in 2019-2020 compared to \$326,206.67 in 2018-2019, a 1.63% increase.

Expenses for Business-Type Activities were \$557,695.97 in 2019-2020 compared to \$668,928.48 in 2019-2019, a 19.95% decrease. This decrease was attributable to certain programs being shut down the last few months of the fiscal year due to COVID-19.

General Fund Budgeting Highlights

During the fiscal 2020 school year, the Board of Education amended its general fund budget as needed.

The final budgetary basis revenue estimate was \$18,526,894.00, which was equal to the original budget.

The 2019-2020 General Fund Tax Levy was \$10,252,640.00, an increase of \$462,843.00 or 4.51% from the 2018-2019 General Fund Tax Levy of \$9,789,797.00.

During fiscal year 2020, the School District budgeted \$10,252,640.00 and \$7,656,315.00 for property taxes (local tax levy) and state aid revenues, respectively.

The School District also reported revenue and expenses of \$1,190,427.00, \$21,337.00, \$449,542.00, \$1,244.00 and \$454,153.01 in T.P.A.F. Normal Pension Contributions, T.P.A.F. Non-contributory Insurance, T.P.A.F. Post-Retirement Medical Contributions, T.P.A.F. Long-Term Disability Insurance and reimbursed T.P.A.F. Social Security Aid, respectively.

The final budgetary basis expenditure appropriation estimate was \$19,785,948.19, which was equal to the original budget adjusted to include prior year encumbrances.

EDGEWATER PARK TOWNSHIP SCHOOL DISTRICT
 Management's Discussion and Analysis
 For the Fiscal Year Ended June 30, 2020
 (Unaudited) (Cont'd)

CAPITAL ASSETS

At the end of fiscal year 2020 and 2019, the School District had \$18,068,720.56 and \$18,836,420.01, respectively, in capital assets less accumulated depreciation. Table 4 reflects the capital assets.

TABLE 4
 Capital Assets

| Capital Assets (Net of Depreciation): | <u>June 30, 2020</u> | <u>June 30, 2019</u> |
|---------------------------------------|-----------------------------|-----------------------------|
| Land | \$ 7,953.00 | \$ 7,953.00 |
| Construction in Progress | 11,674.17 | 261,784.66 |
| Machinery and Equipment | 123,558.89 | 130,680.51 |
| Building and Improvements | 17,784,971.83 | 18,285,217.12 |
| Land Improvements | <u>140,562.67</u> | <u>150,784.72</u> |
| Total Capital Assets | <u>\$ 18,068,720.56</u> | <u>\$ 18,836,420.01</u> |

Depreciation expense was \$941,506.98 for fiscal year ended 2020 and \$473,590.71 for fiscal year ended 2019.

DEBT ADMINISTRATION

Long-term Debt - At the end of the current fiscal year, the School District had bonded debt outstanding of \$14,255,000.00, maturing on July 15, 2036.

FUND BALANCES – FUND LEVEL STATEMENTS

Governmental Funds - As of the end of the current fiscal year, the School District's governmental funds reported combining ending fund balances of \$1,714,962.58, a decrease of \$405,510.13 in comparison with the prior year.

Of the combined ending fund balances of \$1,714,962.58, (\$197,109.41) constitutes unassigned fund balance (deficits). The remainder of fund balance of \$1,912,071.99 are restricted or assigned for various purposes.

Proprietary Funds - As of the end of the current fiscal year, the School District's proprietary funds had \$383,383.06 in unrestricted net position, a decrease of \$7,416.22 in comparison with the prior year.

EDGEWATER PARK TOWNSHIP SCHOOL DISTRICT
Management's Discussion and Analysis
For the Fiscal Year Ended June 30, 2020
(Unaudited) (Cont'd)

FACTORS ON THE SCHOOL DISTRICT'S FUTURE

One of the most important factors affecting the School District's budget is state aid. Rising costs such as health care, student transportation, tuition to out of district institutions, or special education instruction, as well as a variety of other costs, make it difficult for the District to maintain the level of services provided to the students and parents of the Township. Fortunately, the District did not receive a decrease in State funding in 2019-2020, with the anticipation of it to remain constant in the upcoming years. The MD classrooms at both schools provide for an opportunity to create revenue through the acceptance of tuition students from other Burlington County districts. Excess surplus is budgeted cautiously, however, recognizing that it is not sustainable, and uses these funds for a majority of one-time purchases and/or improvements.

Any reduction of state aid and/or an increase in expenditures will put an additional burden on the taxpayers of this School District.

In conclusion, the Edgewater Park Township Board of Education and Administration have committed themselves to financial excellence for many years. Additionally, the School District's system for financial planning, budgeting, and internal financial controls are well regarded. The School District will continue with sound fiscal management to meet the challenge of the future.

CONTACTING THE SCHOOL DISTRICT'S FINANCIAL MANAGEMENT

This financial report is designed to provide our citizens, taxpayers, investors and creditors with a general overview of the School District's finances to show the School Districts accountability for money it receives. If you have questions about this report or need additional information, contact the School Business Administrator/Board Secretary at the Edgewater Park Township School District, 25 Washington Avenue, Edgewater Park, New Jersey 08010.

BASIC FINANCIAL STATEMENTS

GOVERNMENT-WIDE FINANCIAL STATEMENTS

EDGEWATER PARK TOWNSHIP SCHOOL DISTRICT
Statement of Net Position
June 30, 2020

| | <u>Governmental Activities</u> | <u>Business-Type Activities</u> | <u>Total</u> |
|--|------------------------------------|-------------------------------------|-----------------------|
| ASSETS: | | | |
| Cash and Cash Equivalents | \$ 1,202,109.30 | \$ 306,311.76 | \$ 1,508,421.06 |
| Receivables, net | 408,084.57 | 21,092.08 | 429,176.65 |
| Inventory | | 22,540.00 | 22,540.00 |
| Restricted Assets: | | | |
| Cash and Cash Equivalents | 113,528.11 | | 113,528.11 |
| Capital Assets, net (Note 6) | <u>18,026,981.47</u> | <u>41,739.09</u> | <u>18,068,720.56</u> |
| Total Assets | <u>19,750,703.45</u> | <u>391,682.93</u> | <u>20,142,386.38</u> |
| DEFERRED OUTFLOWS OF RESOURCES: | | | |
| Related to Pensions (Note 8) | <u>790,870.00</u> | <u>-</u> | <u>790,870.00</u> |
| LIABILITIES: | | | |
| Accounts Payable: | | | |
| Related to Pensions | 186,300.00 | | 186,300.00 |
| Unearned Revenue | 8,759.40 | 8,299.87 | 17,059.27 |
| Accrued Interest Payable | 161,239.08 | | 161,239.08 |
| Noncurrent Liabilities (Note 7): | | | |
| Due within One Year | 761,786.02 | | 761,786.02 |
| Due beyond One Year | <u>17,351,427.54</u> | | <u>17,351,427.54</u> |
| Total Liabilities | <u>18,469,512.04</u> | <u>8,299.87</u> | <u>18,477,811.91</u> |
| DEFERRED INFLOWS OF RESOURCES | | | |
| Related to Pensions (Note 8) | <u>1,816,347.00</u> | <u>-</u> | <u>1,816,347.00</u> |
| NET POSITION: | | | |
| Net Investment in Capital Assets | 3,562,338.69 | 41,739.09 | 3,604,077.78 |
| Restricted for: | | | |
| Maintenance | 145,502.48 | | 145,502.48 |
| Emergency | 250,000.00 | | 250,000.00 |
| Capital Projects | 555,077.67 | | 555,077.67 |
| Debt Service | 0.48 | | 0.48 |
| Tuition | 400,417.06 | | 400,417.06 |
| Excess Surplus | 242,314.23 | | 242,314.23 |
| Other Purposes | 17,832.96 | | 17,832.96 |
| Unrestricted (Deficit) | <u>(4,917,769.16)</u> | <u>341,643.97</u> | <u>(4,576,125.19)</u> |
| Total Net Position | <u>\$ 255,714.41</u> | <u>\$ 383,383.06</u> | <u>\$ 639,097.47</u> |

The accompanying Notes to Financial Statements are an integral part of this statement.

EDGEWATER PARK TOWNSHIP SCHOOL DISTRICT
Statement of Activities
For the Fiscal Year Ended June 30, 2020

| Functions / Programs | Expenses | Program Revenues | | | Net (Expense) Revenue and Changes in Net Position | | |
|---|-------------------------|----------------------|------------------------------------|----------------------------------|---|--------------------------|------------------------|
| | | Charges for Services | Operating Grants and Contributions | Capital Grants and Contributions | Governmental Activities | Business-Type Activities | Total |
| Governmental Activities: | | | | | | | |
| Instruction: | | | | | | | |
| Regular | \$ 4,844,674.72 | \$ 237,938.71 | \$ 747,485.28 | \$ - | \$ (3,859,250.73) | \$ - | \$ (3,859,250.73) |
| Special Education | 1,763,922.68 | | | | (1,763,922.68) | | (1,763,922.68) |
| Other Special Instruction | 416,664.28 | | | | (416,664.28) | | (416,664.28) |
| Support Services: | | | | | | | |
| Tuition | 4,739,449.69 | | | | (4,739,449.69) | | (4,739,449.69) |
| Student and Instruction Related Services | 2,095,832.44 | | 446,735.88 | | (1,649,096.56) | | (1,649,096.56) |
| General Administrative Services | 478,924.36 | | | | (478,924.36) | | (478,924.36) |
| School Administrative Services | 396,787.20 | | | | (396,787.20) | | (396,787.20) |
| Central Services | 290,216.51 | | | | (290,216.51) | | (290,216.51) |
| Administrative Information Technology | 122,819.85 | | | | (122,819.85) | | (122,819.85) |
| Plant Operations and Maintenance | 1,557,008.38 | | | | (1,557,008.38) | | (1,557,008.38) |
| Pupil Transportation | 660,442.61 | | | | (660,442.61) | | (660,442.61) |
| Unallocated Benefits | 5,854,543.27 | | 3,029,423.01 | | (2,825,120.26) | | (2,825,120.26) |
| Transfer to Charter Schools | 3,577.00 | | | | (3,577.00) | | (3,577.00) |
| Special Schools | 84,248.44 | | | | (84,248.44) | | (84,248.44) |
| Interest on Long-Term Debt | 484,894.84 | | 424,306.00 | | (60,588.84) | | (60,588.84) |
| Unallocated Depreciation | 259,931.69 | | | | (259,931.69) | | (259,931.69) |
| Total Governmental Activities | 24,053,937.96 | 237,938.71 | 4,647,950.17 | - | (19,168,049.08) | - | (19,168,049.08) |
| Business-Type Activities: | | | | | | | |
| Food Service | 414,284.28 | 88,449.15 | 331,616.26 | | | 5,781.13 | 5,781.13 |
| After School Program | 143,411.69 | 145,046.78 | | | | 1,635.09 | 1,635.09 |
| Total Business-Type Activities | 557,695.97 | 233,495.93 | 331,616.26 | - | - | 7,416.22 | 7,416.22 |
| Total Government | \$ 24,611,633.93 | \$ 471,434.64 | \$ 4,979,566.43 | \$ - | (19,168,049.08) | 7,416.22 | (19,160,632.86) |
| General Revenues: | | | | | | | |
| Taxes: | | | | | | | |
| Property Taxes Levied for General Purposes | | | | | 10,832,415.00 | | 10,832,415.00 |
| Federal and State Aid Not Restricted | | | | | 7,751,325.10 | | 7,751,325.10 |
| Federal and State Aid Restricted | | | | | 7,853.42 | | 7,853.42 |
| Miscellaneous Income | | | | | 92,239.88 | | 92,239.88 |
| Loss on Disposal of Capital Assets | | | | | (151.76) | | (151.76) |
| Total General Revenues and Special Items | | | | | 18,683,681.64 | - | 18,683,681.64 |
| Change in Net Position | | | | | (484,367.44) | 7,416.22 | (476,951.22) |
| Net Position -- July 1 | | | | | 740,081.85 | 375,966.84 | 1,116,048.69 |
| Net Position -- June 30 | | | | | \$ 255,714.41 | \$ 383,383.06 | \$ 639,097.47 |

The accompanying Notes to Financial Statements are an integral part of this statement.

FUND FINANCIAL STATEMENTS

EDGEWATER PARK TOWNSHIP SCHOOL DISTRICT
Governmental Funds
Balance Sheet
June 30, 2020

| | General Fund | Special Revenue Fund | Capital Projects Fund | Debt Service Fund | Total Governmental Funds |
|---|------------------------|----------------------------|-----------------------------|-------------------------|--------------------------------|
| ASSETS: | | | | | |
| Cash and Cash Equivalents | \$ 1,202,109.30 | \$ - | \$ 113,527.63 | \$ 0.48 | \$ 1,315,637.41 |
| Interfund Receivable: | | | | | |
| Special Revenue Fund | 120,065.31 | | | | 120,065.31 |
| Unemployment Fund | 4.29 | | | | 4.29 |
| Payroll Fund | 2.46 | | | | 2.46 |
| Capital Projects Fund | 101,853.46 | | | | 101,853.46 |
| Accounts Receivable: | | | | | |
| Federal | | 146,657.67 | | | 146,657.67 |
| State | 169,759.45 | | | | 169,759.45 |
| Other | 91,660.70 | | | | 91,660.70 |
| Total Assets | \$ 1,685,454.97 | \$ 146,657.67 | \$ 113,527.63 | \$ 0.48 | \$ 1,945,640.75 |
| LIABILITIES AND FUND BALANCES: | | | | | |
| Liabilities: | | | | | |
| Interfund Payable: | | | | | |
| General Fund | \$ - | \$ 120,065.31 | \$ 101,853.46 | \$ - | \$ 221,918.77 |
| Unearned Revenue | | 8,759.40 | | | 8,759.40 |
| Total Liabilities | - | 128,824.71 | 101,853.46 | - | 230,678.17 |
| Fund Balances: | | | | | |
| Restricted: | | | | | |
| Maintenance Reserve | 145,502.48 | | | | 145,502.48 |
| Emergency Reserve | 250,000.00 | | | | 250,000.00 |
| Capital Reserve | 555,077.67 | | | | 555,077.67 |
| Tuition Reserve | 400,417.06 | | | | 400,417.06 |
| Excess Surplus - Current Year | 106,736.38 | | | | 106,736.38 |
| Excess Surplus - Prior Years - Designated for Subsequent Year's Expenditures | 135,577.85 | | | | 135,577.85 |
| Special Revenue Fund | | 17,832.96 | | | 17,832.96 |
| Capital Projects | | | 11,674.17 | | 11,674.17 |
| Debt Service | | | | 0.48 | 0.48 |
| Assigned: | | | | | |
| For Encumbrances | 47,032.94 | | | | 47,032.94 |
| Designated for Subsequent Year's Expenditures | 242,220.00 | | | | 242,220.00 |
| Unassigned: | | | | | |
| General Fund (Deficit) | (197,109.41) | | | | (197,109.41) |
| Total Fund Balances | 1,685,454.97 | 17,832.96 | 11,674.17 | 0.48 | 1,714,962.58 |
| Total Liabilities and Fund Balances | \$ 1,685,454.97 | \$ 146,657.67 | \$ 113,527.63 | \$ 0.48 | |

Amounts reported for *governmental activities* in the statement of net position (A-1) are different because:

Capital assets used in governmental activities are not financial resources and therefore are not reported in the funds. The cost of the assets is \$27,932,213.49, and the accumulated depreciation is \$9,905,232.02.

\$ 18,026,981.47

Interest on long term debt is accrued on the Statement of Net Position regardless when due.

(161,239.08)

Long-term liabilities, including bonds payable and compensated absences payable are not due and payable in the current period and therefore are not reported as liabilities in the funds.

(15,119,905.56)

Net Pension Liability

(2,993,308.00)

Accounts Payable related to the April 1, 2021 required PERS pension contribution that is not to be liquidated with current financial resources.

(186,300.00)

Deferred Outflows of Resources - Related to Pensions

790,870.00

Deferred Inflows of Resources - Related to Pensions

(1,816,347.00)

Net Position of Governmental Activities

\$ 255,714.41

The accompanying Notes to Financial Statements are an integral part of this statement.

EDGEWATER PARK TOWNSHIP SCHOOL DISTRICT
 Governmental Funds
 Statement of Revenues, Expenditures and Changes in Fund Balances
 For the Fiscal Year Ended June 30, 2020

| | General Fund | Special Revenue Fund | Capital Projects Fund | Debt Service Fund | Total Governmental Funds |
|--|------------------------|----------------------------|-----------------------------|-------------------------|--------------------------------|
| REVENUES: | | | | | |
| Local Tax Levy | \$ 10,252,640.00 | \$ - | \$ - | \$ 579,775.00 | \$ 10,832,415.00 |
| Unrestricted Miscellaneous Revenues | 330,178.59 | | | | 330,178.59 |
| State Sources | 9,859,842.21 | 509,050.64 | | 424,306.00 | 10,793,198.85 |
| Federal Sources | 8,185.90 | 690,243.94 | | | 698,429.84 |
| Local Sources | | 2,780.00 | | | 2,780.00 |
| | <u>20,450,846.70</u> | <u>1,202,074.58</u> | <u>-</u> | <u>1,004,081.00</u> | <u>22,657,002.28</u> |
| Total Revenues | | | | | |
| EXPENDITURES: | | | | | |
| Current: | | | | | |
| Regular Instruction | 4,046,572.85 | 773,648.72 | | | 4,820,221.57 |
| Special Education Instruction | 1,763,922.68 | | | | 1,763,922.68 |
| Other Special Instruction | 416,664.28 | | | | 416,664.28 |
| Support Services and Undistributed Costs: | | | | | |
| Tuition | 4,739,449.69 | | | | 4,739,449.69 |
| Student and Instruction Related Services | 1,703,116.96 | 392,715.48 | | | 2,095,832.44 |
| General Administrative Services | 476,598.86 | | | | 476,598.86 |
| School Administrative Services | 396,787.20 | | | | 396,787.20 |
| Central Services | 290,216.51 | | | | 290,216.51 |
| Administrative Information Technology | 122,819.85 | | | | 122,819.85 |
| Plant Operations and Maintenance | 907,864.58 | | | | 907,864.58 |
| Pupil Transportation | 660,442.61 | | | | 660,442.61 |
| Unallocated Benefits | 5,095,531.15 | | | | 5,095,531.15 |
| Transfer to Charter Schools | 3,577.00 | | | | 3,577.00 |
| Debt Service: | | | | | |
| Principal | | | | 650,000.00 | 650,000.00 |
| Interest and Other Charges | 9,935.00 | | | 354,081.26 | 364,016.26 |
| Capital Outlay | 84,924.77 | 7,853.42 | 81,181.10 | | 173,959.29 |
| Special Schools | 84,248.44 | | | | 84,248.44 |
| | <u>20,802,672.43</u> | <u>1,174,217.62</u> | <u>81,181.10</u> | <u>1,004,081.26</u> | <u>23,062,152.41</u> |
| Total Expenditures | | | | | |
| Net Change in Fund Balance | (351,825.73) | 27,856.96 | (81,181.10) | (0.26) | (405,150.13) |
| Fund Balance (Deficit) -- July 1 | 2,037,280.70 | (10,024.00) | 92,855.27 | 0.74 | 2,120,112.71 |
| Fund Balance (Deficit) -- June 30 | <u>\$ 1,685,454.97</u> | <u>\$ 17,832.96</u> | <u>\$ 11,674.17</u> | <u>\$ 0.48</u> | <u>\$ 1,714,962.58</u> |

The accompanying Notes to Financial Statements are an integral part of this statement.

EDGEWATER PARK TOWNSHIP SCHOOL DISTRICT
 Reconciliation of the Statement of Revenues, Expenditures
 and Changes in Fund Balances of Governmental Funds
 to the Statement of Activities
 For the Fiscal Year Ended June 30, 2020

| | | |
|--|----|--------------|
| Total Net Change in Fund Balances - Governmental Funds | \$ | (405,150.13) |
|--|----|--------------|

Amounts reported for governmental activities in the statement of activities (A-2) are different because:

Capital outlays are reported in governmental funds as expenditures. However, in the statement of activities, the cost of those assets is allocated over their estimated useful lives as depreciation expense. This is the amount by which capital outlays exceeded depreciation in the period.

| | | | |
|------------------------------------|----|-------------------|--------------|
| Depreciation Expense | \$ | (935,854.14) | |
| Loss on Disposal of Capital Assets | | (151.76) | |
| Capital Outlays | | <u>173,959.29</u> | |
| | | | (762,046.61) |

| | | |
|---|--|------------|
| Repayment of bond principal is an expenditure in the governmental funds, but the repayment reduces long-term liabilities in the statement of net position and is not reported in the statement of activities. | | 650,000.00 |
|---|--|------------|

| | | |
|---|--|--------------|
| Interest on long-term debt in the statement of activities is accrued, regardless of when due. In the governmental funds, interest is reported when due. This amount is the net effect of the difference in the treatment of interest on long-term debt. | | (146,214.86) |
|---|--|--------------|

In the statement of activities, certain operating expenses, e.g., compensated absences (vacations) are measured by the amounts earned during the year. In the governmental funds, however, expenditures for these items are reported in the amount of financial resources used (paid). When the earned amount exceeds the paid amount, the difference is reduction in the reconciliation (-); when the paid amount exceeds the earned amount the difference is an addition to the reconciliation (+).

| | | | |
|--|--|------------------|-------------|
| Compensated Absences | | (79,284.12) | |
| Amortization of Premium on Sale of Bonds | | <u>25,336.28</u> | |
| | | | (53,947.84) |

| | | |
|--|--|-------------------|
| Governmental funds report School District pension contributions as expenditures. However in the statement of activities, the cost of pension benefits earned is reported as pension expense. This is the amount by which pension benefits earned exceeded the School District's pension contributions in the current period. | | <u>232,992.00</u> |
|--|--|-------------------|

| | | |
|---|----|---------------------|
| Change in Net Position of Governmental Activities | \$ | <u>(484,367.44)</u> |
|---|----|---------------------|

The accompanying Notes to Financial Statements are an integral part of this statement.

EDGEWATER PARK TOWNSHIP SCHOOL DISTRICT
Proprietary Funds
Business-Type Activities - Enterprise Funds
Statements of Net Position
June 30, 2020

| | <u>Food Service</u> | <u>After School Program</u> |
|----------------------------------|-------------------------|-------------------------------------|
| ASSETS: | | |
| Current Assets: | | |
| Cash and Cash Equivalents | \$ 86,396.23 | \$ 219,915.53 |
| Accounts Receivable: | | |
| State | 201.58 | |
| Federal | 20,890.50 | |
| Inventories | <u>22,540.00</u> | |
| Total Current Assets | <u>130,028.31</u> | <u>219,915.53</u> |
| Noncurrent Assets: | | |
| Machinery and Equipment | 203,681.63 | |
| Less Accumulated Depreciation | <u>(161,942.54)</u> | |
| Total Noncurrent Assets | <u>41,739.09</u> | <u>-</u> |
| Total Assets | <u>171,767.40</u> | <u>219,915.53</u> |
| LIABILITIES: | | |
| Current Liabilities: | | |
| Unearned Revenue | <u>8,299.87</u> | |
| Total Current Liabilities | <u>8,299.87</u> | <u>-</u> |
| NET POSITION: | | |
| Net Investment in Capital Assets | 41,739.09 | |
| Unrestricted | <u>121,728.44</u> | <u>219,915.53</u> |
| Total Net Position | <u>\$ 163,467.53</u> | <u>\$ 219,915.53</u> |

The accompanying Notes to Financial Statements are an integral part of this statement.

EDGEWATER PARK TOWNSHIP SCHOOL DISTRICT
 Proprietary Funds
 Business-Type Activities - Enterprise Funds
 Statements of Revenues, Expenses and Changes in Fund Net Position
 For the Fiscal Year Ended June 30, 2020

| | <u>Food Service</u> | <u>After School Program</u> |
|---|-------------------------|-------------------------------------|
| OPERATING REVENUES: | | |
| Charges for Services: | | |
| Daily Sales - Reimbursable | \$ 54,391.53 | \$ - |
| Daily Sales - Non-Reimbursable | 34,057.62 | |
| Program Fees | | 145,046.78 |
| | <u>88,449.15</u> | <u>145,046.78</u> |
| Total Operating Revenues | | |
| OPERATING EXPENSES: | | |
| Salaries and Benefits | 201,183.24 | 128,301.19 |
| Supplies and Materials | 20,890.21 | 4,212.09 |
| Cost of Sales - Reimbursable Programs | 86,139.81 | |
| Cost of Sales - Non-reimbursable Programs | 55,430.00 | |
| Management Fee | 25,027.38 | |
| Purchased Professional Educational Services | 2,000.00 | |
| Depreciation | 5,652.84 | |
| Miscellaneous | 17,960.80 | 10,898.41 |
| | <u>414,284.28</u> | <u>143,411.69</u> |
| Total Operating Expenses | | |
| Operating Income (Loss) | <u>(325,835.13)</u> | <u>1,635.09</u> |
| NONOPERATING REVENUES: | | |
| State Sources: | | |
| State School Lunch Program | 4,147.28 | |
| Federal Sources: | | |
| National School Lunch Program | 215,214.90 | |
| National School Breakfast Program | 64,613.51 | |
| Special Milk Program | 273.91 | |
| Snack Program | 6,270.74 | |
| National School Lunch Program - Commodities | 41,095.92 | |
| | <u>331,616.26</u> | <u>-</u> |
| Total Nonoperating Revenues | | |
| Change in Net Position | 5,781.13 | 1,635.09 |
| Total Net Position -- July 1 | <u>157,686.40</u> | <u>218,280.44</u> |
| Total Net Position -- June 30 | <u>\$ 163,467.53</u> | <u>\$ 219,915.53</u> |

The accompanying Notes to Financial Statements are an integral part of this statement.

EDGEWATER PARK TOWNSHIP SCHOOL DISTRICT
Proprietary Funds
Business-Type Activities - Enterprise Funds
Statements of Cash Flows
For the Fiscal Year Ended June 30, 2020

| | <u>Food Service</u> | <u>After School Program</u> |
|--|-------------------------------|-------------------------------------|
| CASH FLOWS FROM OPERATING ACTIVITIES: | | |
| Receipts from Customers | \$ 92,603.53 | \$ 145,046.78 |
| Payments for Salaries and Benefits | (201,183.24) | (128,301.19) |
| Payments to Suppliers | <u>(174,320.28)</u> | <u>(15,120.50)</u> |
| Net Cash Provided by (used for) Operating Activities | <u>(282,899.99)</u> | <u>1,625.09</u> |
| CASH FLOWS FROM NONCAPITAL FINANCING ACTIVITIES: | | |
| Federal and State Sources | <u>281,964.31</u> | <u> </u> |
| Net Cash Provided by (used for) Non-Capital Financing Activities | <u>281,964.31</u> | <u>-</u> |
| Net Increase (Decrease) in Cash and Cash Equivalents | (935.68) | 1,625.09 |
| Cash and Cash Equivalents -- July 1 | <u>87,331.91</u> | <u>218,290.44</u> |
| Cash and Cash Equivalents -- June 30 | <u><u>\$ 86,396.23</u></u> | <u><u>\$ 219,915.53</u></u> |
| Reconciliation of Operating Income (Loss) to Net Cash Provided (Used) by Operating Activities: | | |
| Operating Income (Loss) | \$ (325,835.13) | \$ 1,635.09 |
| Adjustments to Reconcile Operating Income (Loss) to Net Cash Provided by (used for) Operating Activities: | | |
| Depreciation | 5,652.84 | |
| Food Distribution Program | 41,095.92 | |
| (Increase) Decrease in Inventories | (7,968.00) | |
| Increase (Decrease) in Unearned Revenue | 4,154.38 | |
| Increase (Decrease) in Accounts Payable | <u> </u> | <u>(10.00)</u> |
| Total Adjustments | <u>42,935.14</u> | <u>(10.00)</u> |
| Net Cash Provided by (used for) Operating Activities | <u><u>\$ (282,899.99)</u></u> | <u><u>\$ 1,625.09</u></u> |

The accompanying Notes to Financial Statements are an integral part of this statement.

EDGEWATER PARK TOWNSHIP SCHOOL DISTRICT
 Fiduciary Funds
 Statement of Fiduciary Net Position
 June 30, 2020

| | Private-Purpose Trust Funds | Agency Funds | |
|---|---------------------------------------|---------------------|-------------|
| | Unemployment Compensation Trust | Student Activity | Payroll |
| ASSETS: | | | |
| Cash and Cash Equivalents | \$ 39,250.91 | \$ 64,043.55 | \$ 3,101.23 |
| LIABILITIES: | | | |
| Payable to Student Groups | | \$ 64,043.55 | \$ - |
| Payroll Deductions Payable | | | 3,098.77 |
| Interfund Payable - General Fund | 4.29 | | 2.46 |
| Total Liabilities | 4.29 | \$ 64,043.55 | \$ 3,101.23 |
| NET POSITION: | | | |
| Held in Trust for Unemployment Claims and Other Purposes | 39,246.62 | | |
| Total Net Position | \$ 39,246.62 | | |

The accompanying Notes to Financial Statements are an integral part of this statement.

EDGEWATER PARK TOWNSHIP SCHOOL DISTRICT
 Fiduciary Funds
 Statement of Changes in Fiduciary Net Position
 For the Year Ended June 30, 2020

| | <u>Private-Purpose Trust Fund</u> <u>Unemployment Compensation Trust</u> |
|-----------------------------|---|
| ADDITIONS: | |
| Contributions: | |
| Employee Payroll Deductions | \$ 16,644.19 |
| DEDUCTIONS: | |
| Unemployment Claims | <u>16,683.86</u> |
| Change in Net Position | (39.67) |
| Net Position -- July 1 | <u>39,286.29</u> |
| Net Position -- June 30 | <u><u>\$ 39,246.62</u></u> |

The accompanying Notes to Financial Statements are an integral part of this statement.

TOWNSHIP OF EDGEWATER PARK SCHOOL DISTRICT
Notes to Financial Statements
For the Fiscal Year Ended June 30, 2020

Note 1: SUMMARY OF SIGNIFICANT ACCOUNTING POLICIES

The financial statements of the Township of Edgewater Park School District (the "School District") have been prepared to conform with accounting principles generally accepted in the United States of America ("GAAP") as applied to governmental units. The Governmental Accounting Standards Board ("GASB") is the accepted standard setting body for establishing governmental accounting and financial reporting principles. The following is a summary of the more significant of these policies.

Description of the Financial Reporting Entity

The School District is a Type II district located in the County of Burlington, State of New Jersey. As a Type II district, the School District functions independently through a Board of Education (the "Board"). The Board is comprised of nine members elected to three-year terms. These terms are staggered so that three member's terms expire each year. The Superintendent is appointed by the Board to act as executive officer of the School District. The purpose of the School District is to educate students in grades K through 8 at its two schools. The School District has an approximate enrollment at June 30, 2020 of 949.

The primary criterion for including activities within the School District's reporting entity, as set forth in Section 2100 of the Governmental Accounting Standards Board *Codification of Governmental Accounting and Financial Reporting Standards*, is the degree of oversight responsibility maintained by the School District. Oversight responsibility includes financial interdependency, selection of governing authority, designation of management, ability to significantly influence operations and accountability for fiscal matters. The financial statements include all funds of the School District over which the Board exercises operating control.

Government-wide and Fund Financial Statements

The School District's basic financial statements consist of government-wide statements, and fund financial statements which provide a more detailed level of financial information.

The government-wide financial statements (i.e., the statement of net position and the statement of activities) report information on all of the nonfiduciary activities of the government. For the most part, the effect of interfund activity has been removed from these statements. Governmental activities, which normally are supported by property taxes and intergovernmental revenues, are reported separately from business-type activities, which rely to a significant extent on fees and charges for support.

The statement of activities demonstrates the degree to which the direct expenses of a given function or segment is offset by program revenues. Direct expenses are those that are specifically associated with a service, program, or department and, therefore, clearly identifiable to a particular function. It is the policy of the School District to not allocate indirect expenses to functions in the statement of activities. Program revenues include (1) charges to customers or applicants who purchase, use, or directly benefit from goods, services, or privileges provided by a given function or segment and (2) grants and contributions that are restricted to meeting the operational or capital requirements of a particular function or segment. Property taxes and other items not properly included among program revenues are reported instead as general revenues.

In regards to the fund financial statements, the School District segregates transactions related to certain functions or activities in separate funds in order to aid financial management and to demonstrate legal compliance. A fund is defined as a fiscal and accounting entity with a self-balancing set of accounts. Fund financial statements report detailed information about the School District. The focus of governmental fund financial statements is on major funds rather than reporting funds by type. Each major fund is presented in a single column. Fiduciary funds are reported by fund type.

Note 1: SUMMARY OF SIGNIFICANT ACCOUNTING POLICIES (CONT'D)**Measurement Focus, Basis of Accounting and Financial Statement Presentation**

The government-wide financial statements are reported using the economic resources measurement focus and the accrual basis of accounting, as are the proprietary fund and fiduciary fund financial statements. Revenues are recorded when earned and expenses are recorded when a liability is incurred, regardless of the timing of related cash flows. Grants and similar items are recognized as revenue as soon as all eligibility requirements imposed by the provider have been met. Property taxes are recognized as revenues in the year for which they are levied. The Burlington County Board of Taxation is responsible for the assessment of properties, and the respective municipal tax collector is responsible for the collection of property taxes. Assessments are certified and property taxes are levied on January 1. Property tax payments are due February 1, May 1, August 1 and November 1. Unpaid property taxes are considered delinquent the following January 1 and are then subject to municipal lien. In accordance with New Jersey State Statute, the School District is entitled to receive moneys under an established payment schedule, and any unpaid amount is considered as an accounts receivable. The governing body of each municipality is required to pay over to the School District, within forty (40) days after the beginning of the school year, twenty percent (20%) of the moneys from school tax due. Thereafter, but prior to the last day of the school year, the municipality must pay the balance of moneys from school tax due for school purposes in such amounts as requested, with certain limitations, from time to time by the School District, within thirty days after each request.

Governmental fund financial statements are reported using the current financial resources measurement focus and the modified accrual basis of accounting. Revenues are recorded when they are deemed both available and measurable. Available means when revenues are collectible within the current period or soon enough thereafter to pay liabilities of the current period. For this purpose, the School District considers revenues to be available if they are collected within sixty (60) days of the end of the current fiscal year. Measurable means that the amount of revenue can be determined. Expenditures generally are recorded when a liability is incurred, as under accrual accounting. However, debt service expenditures, as well as expenditures related to compensated absences and claims and judgments, are recorded only when payment is due.

Property taxes, tuition, reimbursable-type grants, and interest associated with the current fiscal year are all considered to be susceptible to accrual and so have been recognized as revenues of the current fiscal year. All other revenue items are considered to be measurable and available only when cash is received by the School District.

The School District reports the following major governmental funds:

General Fund - The general fund is the primary operating fund of the School District. It is used to account for all financial resources except those required to be accounted for in another fund. Included are certain expenditures for vehicles and movable instructional or non-instructional equipment classified in the capital outlay sub-fund.

As required by the New Jersey State Department of Education, the School District includes budgeted capital outlay in this fund. Accounting principles generally accepted in the United States of America, as they pertain to governmental entities, state that general fund resources may be used to directly finance capital outlays for long-lived improvements as long as the resources in such cases are derived exclusively from unrestricted revenues.

Resources for budgeted capital outlay purposes are normally derived from State of New Jersey aid, ad valorem tax revenues, and appropriated fund balance. Expenditures are those which result in the acquisition of or additions to capital assets for land, existing buildings, improvements of grounds, construction of buildings, additions to, or remodeling of buildings, and the purchase of built-in equipment.

Note 1: SUMMARY OF SIGNIFICANT ACCOUNTING POLICIES (CONT'D)**Measurement Focus, Basis of Accounting and Financial Statement Presentation (Cont'd)**

The School District reports the following major governmental funds (cont'd):

Special Revenue Fund - The special revenue fund is used to account for and report the proceeds of specific revenue sources that are restricted or committed to expenditures for specified purposes other than debt service or capital projects.

Capital Projects Fund - The capital projects fund is used to account for and report financial resources that are restricted, committed, or assigned to expenditures for capital outlays, including the acquisition or construction of capital facilities and other capital assets, other than those financed by proprietary funds. The financial resources are derived from New Jersey Economic Development Authority grants, temporary notes, serial bonds which are specifically authorized by the voters as a separate question on the ballot either during the annual election or at a special election, or from the general fund by way of transfers from capital outlay or the capital reserve account.

Debt Service Fund - The debt service fund is used to account for and report financial resources that are restricted, committed, or assigned to expenditures for principal and interest.

Proprietary funds are used to account for the School District's ongoing organizations and activities, which are operated and financed in a manner similar to those found in the private sector. The measurement focus is upon the determination of net income. Proprietary funds distinguish operating revenues and expenses from nonoperating items. Operating revenues and expenses generally result from providing services and producing and delivering goods in connection with a proprietary fund's principal ongoing operations. All items not meeting this definition are reported as nonoperating revenues and expenses.

The School District reports the following major proprietary funds:

Enterprise Funds

Food Service Fund - This fund accounts for the financial transactions related to the food service operations of the School District.

After School Fund - This fund accounts for the financial activity related to day care services provided to School District students before and after school.

Additionally, the School District reports the following fund types.

Fiduciary funds are used to account for assets held by the School District on behalf of outside related organizations or on behalf of other funds within the School District. The fiduciary fund financial statements are reported using the economic resources measurement focus and the accrual basis of accounting. Revenues are recorded when earned and expenses are recorded when a liability is incurred, regardless of the timing of related cash flows. The fiduciary fund category is split into four classifications: pension trust funds, investment trust funds, private-purpose trust funds, and agency funds.

The School District maintains the following fiduciary funds:

Agency Funds - Agency funds are used to account for assets held by the School District in a trustee capacity or as an agent for individuals, private organizations, other governments, and / or other funds (i.e., payroll and student activities). The School District retains no equity interest in these funds. Agency funds are custodial in nature (assets equal liabilities) and do not involve measurement of results of operations. The School District maintains the following agency funds: student activity fund and payroll fund.

Note 1: SUMMARY OF SIGNIFICANT ACCOUNTING POLICIES (CONT'D)**Measurement Focus, Basis of Accounting and Financial Statement Presentation (Cont'd)**

The School District maintains the following fiduciary funds (cont'd):

Private-Purpose Trust Funds - Private-purpose trust funds are used to account for the principal and income for all other trust arrangements that benefit individuals, private organizations, or other governments. The School District maintains the following private-purpose trust fund:

New Jersey Unemployment Compensation Insurance Trust Fund - Revenues consist of contributions that have been included in the annual budget of the School District, employee payroll withholdings, and interest income. Expenditures represent claims incurred for unemployment.

As a general rule, the effect of internal/interfund activity has been eliminated from the government-wide financial statements.

Amounts reported as program revenues include (1) charges to customers or applicants for goods, services, or privileges provided, (2) operating grants and contributions, and (3) capital grants and contributions. Internally dedicated resources are reported as general revenues rather than as program revenues. Likewise, general revenues include all property taxes.

Budgets / Budgetary Control

Annual appropriated budgets are prepared in the spring of each fiscal year for the general, special revenue, and debt service funds, and are submitted to the county office of education. In accordance with P.L. 2011, c. 202, the School District passed a resolution to move the school board election to the first Tuesday after the first Monday in November, starting in November of 2012, to be held simultaneously with the general election. As a result, a vote is not required on the School District's general fund tax levy for the budget year, other than the general fund tax levy required to support a proposal for additional funds, if any. Budgets are prepared using the modified accrual basis of accounting. The legal level of budgetary control is established at line item accounts within each fund. Line item accounts are defined as the lowest (most specific) level of detail as established pursuant to the minimum chart of accounts referenced in N.J.A.C. 6A:23A-16.2(f)1. Transfers of appropriations may be made by school board resolution at any time during the fiscal year in accordance with N.J.A.C. 6A:23A-13.3.

Formal budgetary integration into the accounting system is employed as a management control device during the year. For governmental funds there are no substantial differences between the budgetary basis of accounting and generally accepted accounting principles, with the exception of the legally mandated revenue recognition of the one or more June state aid payments for budgetary purposes only, and the special revenue fund. N.J.S.A. 18A:22-44.2 provides that in the event a state school aid payment is not made until the following school budget year, school districts must record the delayed one or more June state aid payments as revenue, for budget purposes only, in the current school budget year. The bill provides legal authority for school districts to recognize this revenue in the current budget year. Encumbrance accounting is also employed as an extension of formal budgetary integration in the governmental fund types. Unencumbered appropriations lapse at fiscal year-end.

The accounting records of the special revenue fund are maintained on the budgetary basis. The budgetary basis differs from GAAP in that the budgetary basis recognizes encumbrances as expenditures and also recognizes the related revenues, whereas the GAAP basis does not. Sufficient supplemental records are maintained to allow for the presentation of GAAP basis financial reports.

The budget, as detailed on exhibit C-1, exhibit C-2, and exhibit I-3, includes all amendments to the adopted budget, if any.

Note 1: SUMMARY OF SIGNIFICANT ACCOUNTING POLICIES (CONT'D)**Budgets / Budgetary Control (Cont'd)**

Exhibit C-3 presents a reconciliation of the general fund revenues and special revenue fund revenues and expenditures from the budgetary basis of accounting, as presented in the general fund budgetary comparison schedule and the special revenue fund budgetary comparison schedule, to the GAAP basis of accounting as presented in the statement of revenues, expenditures and changes in fund balances - governmental funds. Note that the School District does not report encumbrances outstanding at fiscal year-end as expenditures in the general fund since the general fund budget follows the modified accrual basis of accounting, with the exception of the aforementioned revenue recognition policy for the one or more June state aid payments.

Encumbrances

Encumbrance accounting, under which purchase orders, contracts, and other commitments for the expenditure of funds are recorded to assign a portion of the applicable appropriation, is utilized for budgetary control purposes. Encumbrances are a component of fund balance at fiscal year-end as they do not constitute expenditures or liabilities, but rather commitments related to unperformed contracts for goods and services. Open encumbrances in the governmental funds, other than the special revenue fund, which have not been previously restricted, committed, or assigned, should be included within committed or assigned fund balance, as appropriate.

Open encumbrances in the special revenue fund, however, for which the School District has received advances of grant awards, are reflected on the balance sheet as unearned revenues at fiscal year-end.

The encumbered appropriation authority carries over into the next fiscal year. An entry will be made at the beginning of the next fiscal year to increase the appropriation reflected in the certified budget by the outstanding encumbrance amount as of the current fiscal year end.

Cash, Cash Equivalents and Investments

Cash and cash equivalents, for all funds, include petty cash, change funds, cash in banks and all highly liquid investments with a maturity of three months or less at the time of purchase and are stated at cost plus accrued interest. Such is the definition of cash and cash equivalents used in the statement of cash flows for the proprietary funds. U.S. treasury and agency obligations and certificates of deposit with maturities of one year or less when purchased are stated at cost. All other investments are stated at fair value.

New Jersey school districts are limited as to the types of investments and types of financial institutions they may invest in. N.J.S.A. 18A:20-37 provides a list of permissible investments that may be purchased by New Jersey school districts.

N.J.S.A. 17:9-41 et seq. establishes the requirements for the security of deposits of governmental units. The statute requires that no governmental unit shall deposit public funds in a public depository unless such funds are secured in accordance with the Governmental Unit Deposit Protection Act ("GUDPA"), a multiple financial institutional collateral pool, which was enacted in 1970 to protect governmental units from a loss of funds on deposit with a failed banking institution in New Jersey. Public depositories include State or federally chartered banks, savings banks or associations located in or having a branch office in the State of New Jersey, the deposits of which are federally insured. All public depositories must pledge collateral, having a market value at least equal to five percent of the average daily balance of collected public funds, to secure the deposits of governmental units. If a public depository fails, the collateral it has pledged, plus the collateral of all other public depositories, is available to pay the amount of their deposits to the governmental units.

Note 1: SUMMARY OF SIGNIFICANT ACCOUNTING POLICIES (CONT'D)

Inventories

Inventories are valued at cost, which approximates market. The costs are determined on a first-in, first-out method.

The cost of inventories in the governmental fund financial statements is recorded as expenditures when purchased rather than when consumed.

Inventories recorded on the government-wide financial statements and in the proprietary fund types are recorded as expenses when consumed rather than when purchased.

Tuition Receivable

Tuition charges were established by the School District based on estimated costs. The charges are subject to adjustment when the final costs are determined.

Prepaid Expenses

Prepaid expenses recorded on the government-wide financial statements and in the proprietary fund types represent payments made to vendors for services that will benefit periods beyond June 30, 2020.

In the governmental fund financial statements, however, payments for prepaid items are fully recognized as expenditures in the fiscal year of payment. No asset for the prepayment is created, and no expenditure allocation to future accounting periods is required (*non-allocation method*). This is consistent with the basic governmental concept that only expendable financial resources are reported by a specific fund.

Short-Term Interfund Receivables / Payables

Short-term interfund receivables / payables (internal balances) represent amounts that are owed, other than charges for goods or services rendered to / from a particular fund within the School District, and that are due within one year. Such balances are eliminated in the statement of net position to minimize the grossing up of internal balances, thus leaving a net amount due between the governmental and business-type activities that are eliminated in the total government column. Balances with fiduciary activities are not considered to be internal balances; therefore, such balances appear on the statement of net position as accounts receivable or accounts payable.

Capital Assets

Capital assets represent the cumulative amount of capital assets owned by the School District. Purchased capital assets are recorded as expenditures in the governmental fund financial statements and are capitalized at cost on the government-wide statement of net position and proprietary fund statement of net position. In the case of gifts or contributions, such capital assets are recorded at acquisition value at the time received.

The School District's capitalization threshold is \$2,000.00. Other costs incurred for repairs and maintenance is expensed as incurred. All reported capital assets, except land and construction in progress, are depreciated. Depreciation is computed using the straight-line method over the following estimated useful lives:

| <u>Description</u> | Governmental Activities <u>Estimated Lives</u> | Business Activities <u>Estimated Lives</u> |
|----------------------------|---|---|
| Machinery and Equipment | 5 - 20 Years | 12 Years |
| Buildings and Improvements | 10 - 20 Years | |
| Land Improvements | 10 - 20 Years | |

The School District does not possess any infrastructure assets.

Note 1: SUMMARY OF SIGNIFICANT ACCOUNTING POLICIES (CONT'D)**Deferred Outflows and Deferred Inflows of Resources**

The statement of net position reports separate sections for deferred outflows of resources and deferred inflows of resources. Deferred outflows of resources, reported after total assets, represents a reduction of net position that applies to a future period(s) and will be recognized as an outflow of resources (expense) at that time. Deferred inflows of resources, reported after total liabilities, represents an acquisition of net position that applies to a future period(s) and will be recognized as an inflow of resources (revenue) at that time.

Transactions are classified as deferred outflows of resources and deferred inflows of resources only when specifically prescribed by the Governmental Accounting Standards Board (GASB) standards. The School District is required to report the following as deferred outflows of resources and deferred inflows of resources: defined benefit pension plans, and postemployment benefit plans.

Tuition Payable

Tuition charges for the fiscal years ended June 30, 2020 and 2019 were based on rates established by the receiving district. These rates are subject to change when the actual costs have been determined.

Unearned Revenue

Unearned revenue arises when assets are recognized before revenue recognition criteria have been satisfied and is recorded as a liability until the revenue is both measurable and the School District is eligible to realize the revenue.

Compensated Absences

Compensated absences are payments to employees for accumulated time such as paid vacation, paid holidays, sick pay, and sabbatical leave. A liability for compensated absences that is attributable to services already rendered, and that are not contingent on a specific event that is outside the control of the School District and its employees, is accrued as the employees earn the rights to the benefits. Compensated absences that relate to future services, or that are contingent on a specific event that is outside the control of the School District and its employees, are accounted for in the period in which such services are rendered or in which such events take place.

The School District uses the vesting method to calculate the compensated absences amount. The entire compensated absence liability, including the employer's share of applicable taxes, is reported on the government-wide financial statements. The portion related to employees in the proprietary funds is recorded at the fund level. The current portion is the amount estimated to be used in the following fiscal year. Expenditures are recognized in the governmental funds as payments come due each period, for example, as a result of employee resignations and retirements. Compensated absences not recorded at the fund level represent a reconciling item between the fund level and government-wide presentations.

Accrued Liabilities and Long-Term Obligations

All payables, accrued liabilities, and long-term obligations are reported in the government-wide financial statements, and all payables, accrued liabilities, and long-term obligations payable from proprietary funds are reported on the proprietary fund financial statements. In general, governmental fund payables and accrued liabilities that, once incurred, are paid in a timely manner, and in full from current financial resources, are reported as obligations of the funds. However, claims and judgments, compensated absences, special termination benefits, and contractually required pension contributions that will be paid from governmental funds, are reported as a liability in the fund financial statements only to the extent that they are normally expected to be paid with expendable available financial resources. Bonds are recognized as a liability on the governmental fund financial statements when due.

Note 1: SUMMARY OF SIGNIFICANT ACCOUNTING POLICIES (CONT'D)**Bond Discounts / Premiums**

Bond discounts / premiums arising from the issuance of long-term debt (bonds) are amortized over the life of the bonds, in systematic and rational method, as a component of interest expense. Bond discounts / premiums are presented as an adjustment of the face amount of the bonds on the government-wide statement of net position and on the proprietary fund statement of net position.

Net Position

Net position represents the difference between the summation of assets and deferred outflows of resources, and the summation of liabilities and deferred inflows of resources. Net position is classified into the following three components:

Net Investment in Capital Assets - This component represents capital assets, net of accumulated depreciation, net of outstanding balances of borrowings used for the acquisition, construction, or improvement of those assets.

Restricted - Net position is reported as restricted when there are limitations imposed on their use either through the enabling legislation adopted by the School District or through external restrictions imposed by creditors, grantors or laws or regulations of other governments.

Unrestricted - Net position is reported as unrestricted when it does not meet the criteria of the other two components of net position.

The School District applies restricted resources when an expense is incurred for purposes for which both restricted and unrestricted net position is available.

Fund Balance

The School District reports fund balance in classifications that comprise a hierarchy based primarily on the extent to which the School District is bound to honor constraints on the specific purposes for which amounts in those funds can be spent. The School District's classifications, and policies for determining such classifications, are as follows:

Nonspendable - The nonspendable fund balance classification includes amounts that cannot be spent because they are either not in spendable form or are legally or contractually required to be maintained intact. The "not in spendable form" criterion includes items that are not expected to be converted to cash, such as inventories and prepaid amounts.

Restricted - The restricted fund balance classification includes amounts that are restricted to specific purposes. Such restrictions, or constraints, are placed on the use of resources either by being (1) externally imposed by creditors, grantors, contributors, or laws or regulations of other governments; or (2) imposed by law through constitutional provisions or enabling legislation.

Committed - The committed fund balance classification includes amounts that can only be used for specific purposes pursuant to constraints imposed by formal action of the School District's highest level of decision-making authority, which, for the School District, is the Board of Education. Such formal action consists of an affirmative vote by the Board of Education, memorialized by the adoption of a resolution. Once committed, amounts cannot be used for any other purpose unless the Board of Education removes, or changes, the specified use by taking the same type of action (resolution) it employed to previously commit those amounts.

Note 1: SUMMARY OF SIGNIFICANT ACCOUNTING POLICIES (CONT'D)**Fund Balance (Cont'd)**

Assigned - The assigned fund balance classification includes amounts that are constrained by the School District's *intent* to be used for specific purposes, but are neither restricted nor committed. *Intent* is expressed by either the Board of Education or by the business administrator, to which the Board of Education has delegated the authority to assign amounts to be used for specific purposes. Such authority of the business administrator is established by way of a formal job description for the position and standard operating procedures, approved by the Board of Education

Unassigned - The unassigned fund balance classification is the residual classification for the general fund. This classification represents fund balance that has not been assigned to other funds and that has not been restricted, committed, or assigned to specific purposes within the general fund. The general fund is the only fund that reports a positive unassigned fund balance amount. In other governmental funds, if expenditures incurred for specific purposes exceed the amounts restricted, committed, or assigned to those purposes, it may be necessary to report a negative unassigned fund balance.

When expenditures are incurred for purposes for which both restricted and unrestricted fund balances are available, it is the policy of the School District to spend restricted fund balances first. Moreover, when expenditures are incurred for purposes for which amounts in any of the unrestricted fund balance classifications can be used, it is the policy of the School District to spend fund balances, if appropriate, in the following order: committed, assigned, then unassigned.

Interfund Activity

Transfers between governmental and business-type activities on the government-wide statements are reported in the same manner as general revenues. Exchange transactions between funds are reported as revenues in the seller funds and as expenditures / expenses in the purchaser funds. Flows of cash or goods from one fund to another without a requirement for repayment are reported as interfund transfers. Interfund transfers are reported as other financing sources / uses in governmental funds and after non-operating revenues / expenses in proprietary funds. Reimbursements from funds responsible for particular expenditures / expenses to the funds that initially paid for them are not presented on the financial statements.

Accounting Estimates

The preparation of financial statements in conformity with accounting principles generally accepted in the United States of America requires management to make estimates and assumptions that affect the amounts reported in the financial statements and accompanying notes. Actual results may differ from those estimates.

Impact of Recently Issued Accounting Principles**Recently Issued Accounting Pronouncements**

The GASB has issued the following Statements that will become effective for the School District for fiscal years ending after June 30, 2020:

Statement No. 84, *Fiduciary Activities*. The objective of this Statement is to improve guidance regarding the identification of fiduciary activities for accounting and financial reporting purposes and how those activities should be reported. This Statement establishes criteria for identifying fiduciary activities of all state and local governments.

Note 1: SUMMARY OF SIGNIFICANT ACCOUNTING POLICIES (CONT'D)**Impact of Recently Issued Accounting Principles (Cont'd)****Recently Issued Accounting Pronouncements (Cont'd)**

The GASB has issued the following Statements that will become effective for the School District for fiscal years ending after June 30, 2020 (cont'd):

Statement No. 84, *Fiduciary Activities (Cont'd)*. The focus of the criteria generally is on (1) whether a government is controlling the assets of the fiduciary activity and (2) the beneficiaries with whom a fiduciary relationship exists. Separate criteria are included to identify fiduciary component units and postemployment benefit arrangements that are fiduciary activities. The Statement will become effective for the School District in the fiscal year ending June 30, 2021. Management is currently evaluating whether or not this Statement will have an impact on the basic financial statements of the School District.

Note 2: CASH AND CASH EQUIVALENTS

Custodial Credit Risk Related to Deposits - Custodial credit risk is the risk that, in the event of a bank failure, the School District's deposits might not be recovered. Although the School District does not have a formal policy regarding custodial credit risk, N.J.S.A. 17:9-41 et seq. requires that governmental units shall deposit public funds in public depositories protected from loss under the provisions of the Governmental Unit Deposit Protection Act (GUDPA). Under the Act, the first \$250,000.00 of governmental deposits in each insured depository is protected by the Federal Deposit Insurance Corporation (FDIC). Public funds owned by the School District in excess of FDIC insured amounts are protected by GUDPA. However, GUDPA does not protect intermingled agency funds such as salary withholdings, and student activity funds, or funds that may pass to the School District relative to the happening of a future condition. Such funds are classified as uninsured and uncollateralized.

As of June 30, 2020, the School District's bank balances of \$2,748,419.97 were exposed to custodial credit risk as follows:

| | |
|--------------------------------|------------------------|
| Insured by FDIC and GUDPA | \$ 2,568,174.35 |
| Uninsured and Uncollateralized | <u>180,245.62</u> |
| Total | <u>\$ 2,748,419.97</u> |

Note 3: CAPITAL RESERVE ACCOUNT

A capital reserve account was established by the School District for the accumulation of funds for use as capital outlay expenditures in subsequent fiscal years. The capital reserve account is maintained in the general fund and its activity is included in the general fund annual budget.

Funds placed in the capital reserve account are restricted to capital projects in the School District's approved Long Range Facilities Plan ("LRFP"). Upon submission of the LRFP to the Department, a school district may increase the balance in the capital reserve by appropriating funds in the annual general fund budget certified for taxes or by transfer by board resolution at fiscal year-end (June 1 to June 30) of any unanticipated revenue or unexpended line-item appropriation amounts, or both. A school district may also appropriate additional amounts when the express approval of the voters has been obtained by either a separate proposal at budget time or by a special question at one of the four special elections authorized pursuant to N.J.S.A. 19:60-2. Pursuant to N.J.A.C. 6A:23A-14.1(g), the balance in the account cannot at any time exceed the local support costs of uncompleted capital projects in its approved LRFP.

Note 3: CAPITAL RESERVE ACCOUNT (CONT'D)

The activity of the capital reserve for the July 1, 2019 to June 30, 2020 fiscal year is as follows:

| | | |
|--|------------|---------------|
| Beginning Balance, July 1, 2019 | | \$ 617,475.80 |
| Increased by: | | |
| Interest Earnings | \$ 342.64 | |
| Unexpended Capital Outlay Returned to Capital Reserve per June 23, 2020 Board Resolution | 237,259.23 | |
| | | 237,601.87 |
| | | 855,077.67 |
| Decreased by: | | |
| Withdrawals: | | |
| Budgeted Amount | | 300,000.00 |
| Ending Balance, June 30, 2020 | | \$ 555,077.67 |

The June 30, 2020 LRFPP balance of local support costs of uncompleted projects at June 30, 2020 is \$3,879,649.00. The withdrawals from the capital reserve were for use in a Department of Education approved facilities projects, consistent with the School District's LRFPP.

Note 4: ACCOUNTS RECEIVABLE

Accounts receivable at June 30, 2020 consisted of accounts (fees for services) and intergovernmental awards / grants. All receivables are considered collectible in full due to the stable condition of federal and state programs, the current fiscal year guarantee of federal funds, and the regulated budgetary control of governmental entities in New Jersey.

Accounts receivable as of fiscal year end for the School District's individual major and fiduciary funds, in the aggregate, are as follows:

| <u>Description</u> | <u>Governmental Funds</u> | | | <u>Proprietary Fund</u> | | <u>Total</u> |
|------------------------------------|---------------------------|-----------------------------|--------------------------------------|--------------------------|---------------------------------------|---------------|
| | <u>General Fund</u> | <u>Special Revenue Fund</u> | <u>Total Governmental Activities</u> | <u>Food Service Fund</u> | <u>Total Business-Type Activities</u> | |
| Federal Awards | \$ - | \$ 146,657.67 | \$ 146,657.67 | \$ 20,890.50 | \$ 20,890.50 | \$ 167,548.17 |
| State Awards | 169,759.45 | | 169,759.45 | 201.58 | 201.58 | 169,961.03 |
| Tuition and Transportation Charges | 91,660.70 | | 91,660.70 | | | 91,660.70 |
| Fiduciary Fund | 6.75 | | 6.75 | | | 6.75 |
| | \$ 261,426.90 | \$ 146,657.67 | \$ 408,084.57 | \$ 21,092.08 | \$ 21,092.08 | \$ 429,176.65 |

Note 5: INVENTORY

Inventory recorded at June 30, 2020 in business-type activities on the government-wide statement of net position, and on the food service enterprise fund statement of net position, consisted of the following:

| | |
|----------|--------------|
| Food | \$ 18,783.00 |
| Supplies | 3,757.00 |
| | \$ 22,540.00 |

Note 6: CAPITAL ASSETS

Capital asset activity for the fiscal year ended June 30, 2020 is as follows:

| | <u>Balance July 1, 2019</u> | <u>Increases</u> | <u>Decrease</u> | <u>Transfers</u> | <u>Balance June 30, 2020</u> |
|--|---------------------------------|------------------------|---------------------|---------------------|----------------------------------|
| Governmental Activities: | | | | | |
| Capital Assets, not being Depreciated: | | | | | |
| Land | \$ 7,953.00 | \$ - | \$ - | \$ - | \$ 7,953.00 |
| Construction in Progress | 261,784.66 | | | (250,110.49) | 11,674.17 |
| Total Capital Assets, not being Depreciated | <u>269,737.66</u> | <u>-</u> | <u>-</u> | <u>(250,110.49)</u> | <u>19,627.17</u> |
| Capital Assets, being Depreciated: | | | | | |
| Machinery and Equipment | 1,137,838.72 | 30,037.52 | (203,387.50) | | 964,488.74 |
| Buildings and Improvements | 26,231,824.25 | 143,921.77 | | 250,110.49 | 26,625,856.51 |
| Land Improvements | 322,241.07 | | | | 322,241.07 |
| Total Capital Assets, being Depreciated | <u>27,691,904.04</u> | <u>173,959.29</u> | <u>(203,387.50)</u> | <u>250,110.49</u> | <u>27,912,586.32</u> |
| Total Capital Assets, Cost | <u>27,961,641.70</u> | <u>173,959.29</u> | <u>(203,387.50)</u> | <u>-</u> | <u>27,932,213.49</u> |
| Less Accumulated Depreciation for: | | | | | |
| Machinery and Equipment | (1,054,550.14) | (31,354.54) | 203,235.74 | | (882,668.94) |
| Buildings and Improvements | (7,946,607.13) | (894,277.55) | | | (8,840,884.68) |
| Land Improvements | (171,456.35) | (10,222.05) | | | (181,678.40) |
| Total Accumulated Depreciation | <u>(9,172,613.62)</u> | <u>(935,854.14)</u> | <u>203,235.74</u> | <u>-</u> | <u>(9,905,232.02)</u> |
| Total Capital Assets, being Depreciated, Net | <u>18,519,290.42</u> | <u>(761,894.85)</u> | <u>(151.76)</u> | <u>250,110.49</u> | <u>18,007,354.30</u> |
| Governmental Activities Capital Assets, Net | <u>\$ 18,789,028.08</u> | <u>\$ (761,894.85)</u> | <u>\$ (151.76)</u> | <u>\$ -</u> | <u>\$ 18,026,981.47</u> |
| Business-Type Activities: | | | | | |
| Capital Assets, being Depreciated: | | | | | |
| Machinery and Equipment | \$ 203,681.63 | \$ - | | \$ - | \$ 203,681.63 |
| Less Accumulated Depreciation for: | | | | | |
| Machinery and Equipment | (156,289.70) | (5,652.84) | | | (161,942.54) |
| Business-Type Activities Capital Assets, Net | <u>\$ 47,391.93</u> | <u>\$ (5,652.84)</u> | <u>-</u> | <u>\$ -</u> | <u>\$ 41,739.09</u> |

Depreciation expense was charged to functions / programs of the School District as follows:

Governmental Activities:

| | |
|--|-------------------|
| Regular Instruction | \$ 24,453.15 |
| General and Business Administrative Services | 2,325.50 |
| Plant Operations and Maintenance | 649,143.80 |
| Unallocated | 259,931.69 |
| | <u>935,854.14</u> |

Total Depreciation Expense - Governmental Activities

\$ 935,854.14

Business-Type Activities:

| | |
|--------------|-----------------|
| Food Service | \$ 5,652.84 |
| | <u>5,652.84</u> |

Note 7: LONG-TERM LIABILITIES

During the fiscal year ended June 30, 2020, the following changes occurred in long-term obligations for governmental activities:

| | <u>Balance</u> <u>July 1, 2019</u> | <u>Additions</u> | <u>Deductions</u> | <u>Balance</u> <u>June 30, 2020</u> | <u>Due within</u> <u>One Year</u> |
|---|---------------------------------------|------------------------|--------------------------|--|--------------------------------------|
| Governmental Activities: | | | | | |
| Bonds Payable: | | | | | |
| General Obligation Bonds | \$ 14,905,000.00 | \$ - | \$ (650,000.00) | \$ 14,255,000.00 | \$ 665,000.00 |
| Unamortized Bond Premium | 246,653.23 | | (25,336.28) | 221,316.95 | 24,154.33 |
| Total Bonds Payable | 15,151,653.23 | - | (675,336.28) | 14,476,316.95 | 689,154.33 |
| Other Liabilities: | | | | | |
| Compensated Absences | 564,304.49 | 289,944.79 | (210,660.67) | 643,588.61 | 72,631.69 |
| Net Pension Liability (note 8) | 3,706,491.00 | 2,299,268.00 | (3,012,451.00) | 2,993,308.00 | |
| Total Other Liabilities | 4,270,795.49 | 2,589,212.79 | (3,223,111.67) | 3,636,896.61 | 72,631.69 |
| Governmental Activities Long-Term Liabilities | <u>\$ 19,422,448.72</u> | <u>\$ 2,589,212.79</u> | <u>\$ (3,898,447.95)</u> | <u>\$ 18,113,213.56</u> | <u>\$ 761,786.02</u> |

Bonds payable are liquidated by the debt service fund, while compensated absences and net pension liability are liquidated by the general fund.

Bonds Payable - Bonds and loans are authorized in accordance with State law by the voters of the municipality through referendums. All bonds are retired in serial installments within the statutory period of usefulness. Bonds issued by the School District are general obligation bonds.

On August 17, 2016 the School District issued \$16,169,000.00 general obligation bonds at interest rates varying from 2.00% to 3.00% for various construction and renovation projects. The final maturity of these bonds is July 15, 2036. The bonds will be paid from property taxes.

Principal and interest due on bonds outstanding is as follows:

| <u>Fiscal Year</u> <u>Ending June 30,</u> | <u>Principal</u> | <u>Interest</u> | <u>Total</u> |
|--|-------------------------|------------------------|-------------------------|
| 2021 | \$ 665,000.00 | \$ 340,931.26 | \$ 1,005,931.26 |
| 2022 | 680,000.00 | 327,481.26 | 1,007,481.26 |
| 2023 | 695,000.00 | 313,731.26 | 1,008,731.26 |
| 2024 | 710,000.00 | 299,681.26 | 1,009,681.26 |
| 2025 | 730,000.00 | 285,281.26 | 1,015,281.26 |
| 2026-2030 | 3,980,000.00 | 1,195,178.17 | 5,175,178.17 |
| 2031-2035 | 4,675,000.00 | 674,962.50 | 5,349,962.50 |
| 2036-2037 | 2,120,000.00 | 64,200.00 | 2,184,200.00 |
| Total | <u>\$ 14,255,000.00</u> | <u>\$ 3,501,446.97</u> | <u>\$ 17,756,446.97</u> |

Bonds Authorized but not Issued - As of June 30, 2020, the School District had no authorizations to issue additional bonded debt.

Compensated Absences - As previously stated, compensated absences will be paid from the fund from which the employees' salaries are paid. Refer to note 13 for a description of the School District's policy.

Net Pension Liability - For details on the net pension liability, refer to note 8. The School District's annual required contribution to the Public Employees' Retirement System is budgeted and paid from the general fund on an annual basis.

Note 8: PENSION PLANS

A substantial number of the School District's employees participate in one of the following defined benefit pension plans: the Teachers' Pension and Annuity Fund ("TPAF") and the Public Employees' Retirement System ("PERS"), which are administered by the New Jersey Division of Pensions and Benefits (the "Division"). In addition, several School District employees participate in the Defined Contribution Retirement Program, which is a defined contribution pension plan. The DCRP is administered by Prudential Financial for the Division.

Each of the aforementioned plans have a Board of Trustees that is primarily responsible for its administration. The Division issues a publicly available financial report that includes financial statements, required supplementary information, and detailed information about the PERS and TPAF plans' fiduciary net position that can be obtained by writing to or at the following website:

State of New Jersey, Department of the Treasury
Division of Pensions and Benefits
P.O. Box 295
Trenton, New Jersey 08625-0295
<https://www.nj.gov/treasury/pensions/financial-reports.shtml>

General Information about the Pension Plans**Plan Descriptions**

Teachers' Pension and Annuity Fund - The Teachers' Pension and Annuity Fund is a cost-sharing multiple-employer defined benefit pension plan, with a special funding situation, which was established as of January 1, 1955, under the provisions of N.J.S.A. 18A:66. The State of New Jersey ("State") is responsible to fund 100% of the employer contributions, excluding any local employer early retirement incentive (ERI) contributions. The TPAF's designated purpose is to provide retirement benefits, death, disability and medical benefits to certain qualified members. Membership in the TPAF is mandatory for substantially all teachers or members of the professional staff certified by the State Board of Examiners, who have titles that are unclassified, professional and certified. The TPAF Board of Trustees is primarily responsible for the administration of the Plan.

Public Employees' Retirement System - The Public Employees' Retirement System is a cost-sharing multiple-employer defined benefit pension plan that was established as of January 1, 1955, under the provisions of N.J.S.A. 43:15A. The PERS' designated purpose is to provide retirement, death, disability and medical benefits to certain qualified members. Membership in the PERS is mandatory for substantially all full-time employees of the School District, provided the employee is not required to be a member of another state-administered retirement system or other state pensions fund or local jurisdiction's pension fund. The PERS Board of Trustees is primarily responsible for the administration of the Plan.

Defined Contribution Retirement Program - The Defined Contribution Retirement Program is a multiple-employer defined contribution pension fund established on July 1, 2007 under the provisions of Chapter 92, P.L. 2007, and Chapter 103, P.L. 2007 (N.J.S.A. 43:15C-1 et. seq.). The DCRP is a tax-qualified defined contribution money purchase pension plan under Internal Revenue Code (IRC) § 401(a) et seq., and is a "governmental plan" within the meaning of IRC § 414(d). The DCRP provides retirement benefits for eligible employees and their beneficiaries. Individuals covered under DCRP are employees enrolled in TPAF or PERS on or after July 1, 2007, who earn salary in excess of established "maximum compensation" limits; employees enrolled in New Jersey State Police Retirement System (SPRS) or the Police and Firemen's Retirement System (PFRS) after May 21, 2010, who earn salary in excess of established "maximum compensation" limits; employees otherwise eligible to enroll in TPAF or PERS on or after November 2, 2008, who do not earn the minimum annual salary for tier 3 enrollment but who earn salary of at least \$5,000.00 annually; and employees otherwise eligible to enroll in TPAF or PERS after May 21, 2010 who do not work the minimum number of hours per week required for tiers 4 or 5 enrollment, but who earn salary of at least \$5,000.00 annually.

Note 8: PENSION PLANS (CONT'D)**General Information about the Pension Plans (Cont'd)****Vesting and Benefit Provisions**

Teachers' Pension and Annuity Fund - The vesting and benefit provisions are set by N.J.S.A. 18A:66. TPAF provides retirement, death and disability benefits. All benefits vest after ten years of service, except for medical benefits, which vest after 25 years of service or under the disability provisions of TPAF. Members are always fully vested for their own contributions and, after three years of service credit, become vested for 2% of related interest earned on the contributions. In the case of death before retirement, members' beneficiaries are entitled to full interest credited to the members' accounts.

The following represents the membership tiers for TPAF:

Tier Definition

- 1 Members who were enrolled prior to July 1, 2007
- 2 Members who were eligible to enroll on or after July 1, 2007 and prior to November 2, 2008
- 3 Members who were eligible to enroll on or after November 2, 2008 and prior to May 21, 2010
- 4 Members who were eligible to enroll after May 21, 2010 and prior to June 28, 2011
- 5 Members who were eligible to enroll on or after June 28, 2011

Service retirement benefits of 1/55th of final average salary for each year of service credit is available to tiers 1 and 2 members upon reaching age 60 and to tier 3 members upon reaching age 62. Service retirement benefits of 1/60th of final average salary for each year of service credit is available to tier 4 members upon reaching age 62 and tier 5 members upon reaching age 65. Early retirement benefits are available to tiers 1 and 2 members before reaching age 60, tiers 3 and 4 with 25 years or more of service credit before age 62, and tier 5 before age 65 with 30 years or more of service credit. Benefits are reduced by a fraction of a percent for each month that a member retires prior to the retirement age for his/her respective tier.

Deferred retirement is available to members who have at least 10 years of service credit and have not reached the service retirement age for the respective tier.

Public Employees' Retirement System - The vesting and benefit provisions are set by N.J.S.A. 43:15A. PERS provides retirement, death and disability benefits. All benefits vest after 10 years of service, except for medical benefits, which vest after 25 years of service or under the disability provisions of the PERS.

The membership tiers for PERS are the same as previously noted for TPAF.

Service retirement benefits of 1/55th of final average salary for each year of service credit is available to tiers 1 and 2 members upon reaching age 60 and to tier 3 members upon reaching age 62. Service retirement benefits of 1/60th of final average salary for each year of service credit is available to tier 4 members upon reaching age 62 and tier 5 members upon reaching age 65. Early retirement benefits are available to tiers 1 and 2 members before reaching age 60, tiers 3 and 4 with 25 years or more service credit before age 62 and tier 5 with 30 or more years of service credit before age 65. Benefits are reduced by a fraction of a percent for each month that a member retires prior to the age at which a member can receive full early retirement benefits in accordance with their respective tier. Tier 1 members can receive an unreduced benefit from age 55 to age 60 if they have at least 25 years of service. Deferred retirement is available to members who have at least 10 years of service credit and have not reached the service retirement age for the respective tier.

Note 8: PENSION PLANS (CONT'D)**General Information about the Pension Plans (Cont'd)****Vesting and Benefit Provisions (Cont'd)**

Defined Contribution Retirement Program - Eligible members are provided with a defined contribution retirement plan intended to qualify for favorable Federal income tax treatment under IRC Section 401(a), a noncontributory group life insurance plan and a noncontributory group disability benefit plan. A participant's interest in that portion of his or her defined contribution retirement plan account attributable to employee contributions shall immediately become and shall at all times remain fully vested and nonforfeitable. A participant's interest in that portion of his or her defined contribution retirement plan account attributable to employer contributions shall be vested and nonforfeitable on the date the participant commences the second year of employment or upon his or her attainment of age 65, while employed by an employer, whichever occurs first.

Contributions

Teachers' Pension and Annuity Fund - The contribution policy is set by N.J.S.A. 18A:66 and requires contributions by active members and contributing employers. Pursuant to the provisions of P.L. 2011, C. 78, the member contribution rate was 7.50% in State fiscal year 2019. The State's contribution is based on an actuarially determined amount, which includes the normal cost and unfunded accrued liability. For fiscal year 2019, the State's pension contribution was less than the actuarial determined amount.

Under current statute, all employer contributions are made by the State of New Jersey on-behalf of the School District and all other related non-contributing employers. No normal or accrued liability contribution by the School District has been required over several preceding fiscal years. These on-behalf contributions by the State of New Jersey are considered a special funding situation, under the definition of GASB 68, *Accounting and Financial Reporting for Pensions*.

The School District's contractually required contribution rate for the fiscal year ended June 30, 2020 was 17.27% of the School District's covered payroll, of which 0.00% of payroll was required from the School District and 100.00% of payroll was required from the State of New Jersey. The School District was not required to make any contributions to the pension plan during the fiscal year ended June 30, 2020 because of the 100.00% special funding situation with the State of New Jersey.

Based on the most recent TPAF measurement date of June 30, 2019, the State's contractually required contribution, on-behalf of the School District, to the pension plan for the fiscal year ended June 30, 2020 was \$1,107,298.00, and was paid by April 1, 2020. School District employee contributions to the Plan during the fiscal year ended June 30, 2020 were \$487,096.10.

Public Employees' Retirement System - The contribution policy is set by N.J.S.A. 43:15A and requires contributions by active members and contributing employers. Pursuant to the provisions of P.L. 2011, C. 78, the member contribution rate was 7.50% in State fiscal year 2019. The rate for members who are eligible for the Prosecutors Part of PERS (P.L. 2001, C. 366) was 10% in State fiscal year 2019. Employers' contributions are based on an actuarially determined amount, which includes the normal cost and unfunded accrued liability.

The School District's contractually required contribution rate for the fiscal year ended June 30, 2020 was 15.19% of the School District's covered payroll. This amount was actuarially determined as the amount that, when combined with employee contributions, is expected to finance the costs of benefits earned by employees during the year, including an additional amount to finance any unfunded accrued liability.

Based on the most recent PERS measurement date of June 30, 2019, the School District's contractually required contribution to the pension plan for the fiscal year ended June 30, 2020 was \$161,590.00, and was paid by April 1, 2020. School District employee contributions to the Plan during the fiscal year ended June 30, 2020 were \$93,008.12.

Note 8: PENSION PLANS (CONT'D)**General Information about the Pension Plans (Cont'd)****Contributions (Cont'd)**

Defined Contribution Retirement Program - The contribution policy is set by N.J.S.A. 43:15C-3 and requires contributions by active members and contributing employers. In accordance with P.L. 2007, C. 92, and P.L. 2007, C. 103, Plan members are required to contribute 5.5% of their annual covered salary. In addition to the employee contributions, the School District contributes 3% of the employees' base salary, for each pay period, to Prudential Financial no later than the fifth business day after the date on which the employee is paid for that pay period.

For the fiscal year ended June 30, 2020, employee contributions totaled \$40,123.12, and the School District recognized pension expense, which equaled the required contributions, of \$19,134.97. There were no forfeitures during the fiscal year.

Pension Liabilities, Pension Expense, and Deferred Outflows of Resources and Deferred Inflows of Resources Related to Pensions**Teachers' Pension and Annuity Fund**

Pension Liability - At June 30, 2020, the School District was not required to report a liability for its proportionate share of the net pension liability for TPAF because of the 100% special funding situation by the State of New Jersey.

The State's proportionate share of net pension liability, however, attributable to the School District is as follows:

| | |
|--|-------------------------|
| School District's Proportionate Share of Net Pension Liability | \$ - |
| State of New Jersey's Proportionate Share of Net Pension Liability Associated with the School District | <u>33,798,107.00</u> |
| | <u>\$ 33,798,107.00</u> |

The net pension liability was measured as of June 30, 2019, and the total pension liability used to calculate the net pension liability was determined by an actuarial valuation as of July 1, 2018. The total pension liability was calculated using updated procedures to roll forward from the actuarial valuation date to the measurement date of June 30, 2019. For the June 30, 2019 measurement date, the School District's proportion of the net pension liability was based on a projection of the School District's long-term share of contributions to the pension plan relative to the projected contributions of all participating employers and the State of New Jersey, actuarially determined. At the June 30, 2019 measurement date, the School District proportion was 0.00% due to the 100% special funding situation with the State of New Jersey; however, the State's proportionate share of the TPAF net pension liability associated with the School District was .0550718384%, which was a decrease of .0006580895% from its proportion measured as of June 30, 2018.

Pension Expense - For the fiscal year ended June 30, 2020, the School District recognized \$1,993,503.00 in pension expense and revenue, in the government-wide financial statements, for the State of New Jersey on-behalf TPAF pension contributions. This pension expense and revenue was based on the pension plan's June 30, 2019 measurement date.

Note 8: PENSION PLANS (CONT'D)**Pension Liabilities, Pension Expense, and Deferred Outflows of Resources and Deferred Inflows of Resources Related to Pensions (Cont'd)****Public Employees' Retirement System**

Pension Liability - At June 30, 2020, the School District reported a liability of \$2,993,308.00 for its proportionate share of the net pension liability for PERS. The net pension liability was measured as of June 30, 2019, and the total pension liability used to calculate the net pension liability was determined by an actuarial valuation as of July 1, 2018. The total pension liability was calculated using updated procedures to roll forward from the actuarial valuation date to the measurement date of June 30, 2019. The School District's proportion of the net pension liability was based on a projection of the School District's long-term share of contributions to the pension plan relative to the projected contributions of all participating employers, actuarially determined. For the June 30, 2019 measurement date, the School District's proportion was .0166124290%, which was a decrease of .0022122764% from its proportion measured as of June 30, 2018.

Pension (Benefit) Expense - For the fiscal year ended June 30, 2020, the School District recognized pension (benefit) expense of (\$70,805.00), in the government-wide financial statements. This pension (benefit) expense was based on the pension plan's June 30, 2019 measurement date.

Deferred Outflows and Inflows of Resources - At June 30, 2020, the School District reported deferred outflows of resources and deferred inflows of resources related to PERS from the following sources:

| | <u>Deferred Outflows of Resources</u> | <u>Deferred Inflows of Resources</u> |
|--|--|---|
| Differences between Expected and Actual Experience | \$ 53,726.00 | \$ 13,223.00 |
| Changes of Assumptions | 298,893.00 | 1,038,968.00 |
| Net Difference between Projected and Actual Earnings on Pension Plan Investments | - | 47,251.00 |
| Changes in Proportion and Differences between School District Contributions and Proportionate Share of Contributions | 251,951.00 | 716,905.00 |
| School District Contributions Subsequent to the Measurement Date | 186,300.00 | - |
| | <u>\$ 790,870.00</u> | <u>\$ 1,816,347.00</u> |

Deferred outflows of resources in the amount of \$186,300.00 will be included as a reduction of the net pension liability in the subsequent fiscal year, June 30, 2021.

Note 8: PENSION PLANS (CONT'D)**Pension Liabilities, Pension Expense, and Deferred Outflows of Resources and Deferred Inflows of Resources Related to Pensions (Cont'd)****Public Employees' Retirement System (Cont'd)**

Deferred Outflows and Inflows of Resources (Cont'd) - The other amounts reported as deferred outflows of resources and deferred inflows of resources related to pensions will be recognized in pension expense as follows:

| Fiscal Year | |
|-------------------------------|--------------------------|
| <u>Ending June 30,</u> | |
| 2021 | \$ (301,387.00) |
| 2022 | (412,715.00) |
| 2023 | (292,630.00) |
| 2024 | (172,773.00) |
| 2025 | <u>(32,272.00)</u> |
| | <u>\$ (1,211,777.00)</u> |

The other deferred outflows of resources and deferred inflows of resources related to pensions will be amortized over the following number of years:

| | <u>Deferred</u> | <u>Deferred</u> |
|--|---------------------------|--------------------------|
| | <u>Outflows of</u> | <u>Inflows of</u> |
| | <u>Resources</u> | <u>Resources</u> |
| Differences between Expected and Actual Experience | | |
| Year of Pension Plan Deferral: | | |
| June 30, 2014 | - | - |
| June 30, 2015 | 5.72 | - |
| June 30, 2016 | 5.57 | - |
| June 30, 2017 | 5.48 | - |
| June 30, 2018 | - | 5.63 |
| June 30, 2019 | 5.21 | - |
| Changes of Assumptions | | |
| Year of Pension Plan Deferral: | | |
| June 30, 2014 | 6.44 | - |
| June 30, 2015 | 5.72 | - |
| June 30, 2016 | 5.57 | - |
| June 30, 2017 | - | 5.48 |
| June 30, 2018 | - | 5.63 |
| June 30, 2019 | - | 5.21 |
| Net Difference between Projected and Actual Earnings on Pension Plan Investments | | |
| Year of Pension Plan Deferral: | | |
| June 30, 2014 | - | 5.00 |
| June 30, 2015 | 5.00 | - |
| June 30, 2016 | 5.00 | - |
| June 30, 2017 | - | 5.00 |
| June 30, 2018 | - | 5.00 |
| June 30, 2019 | 5.00 | - |
| Changes in Proportion and Differences between School District Contributions and Proportionate Share of Contributions | | |
| Year of Pension Plan Deferral: | | |
| June 30, 2014 | 6.44 | 6.44 |
| June 30, 2015 | 5.72 | 5.72 |
| June 30, 2016 | 5.57 | 5.57 |
| June 30, 2017 | 5.48 | 5.48 |
| June 30, 2018 | 5.63 | 5.63 |
| June 30, 2019 | 5.21 | 5.21 |

Note 8: PENSION PLANS (CONT'D)**Actuarial Assumptions**

The net pension liabilities were measured as of June 30, 2019 and the total pension liabilities used to calculate the net pension liability were determined by an actuarial valuation as of July 1, 2018. The total pension liabilities were calculated using updated procedures to roll forward from the actuarial valuation date to the measurement date of June 30, 2019. The actuarial valuation used the following actuarial assumptions, applied to all periods included in the measurement:

| | <u>TPAF</u> | <u>PERS</u> |
|---|------------------------------|------------------------------|
| Inflation Rate: | | |
| Price | 2.75% | 2.75% |
| Wage | 3.25% | 3.25% |
| Salary Increases: | | |
| Through 2026 | 1.55% - 4.45% | 2.00% - 6.00% |
| | Based on Yrs. of Service | Based on Yrs. of Service |
| Thereafter | 2.75% - 5.65% | 3.00% - 7.00% |
| | Based on Yrs. of Service | Based on Yrs. of Service |
| Investment Rate of Return | 7.00% | 7.00% |
| Period of Actuarial Experience | | |
| Study upon which Actuarial Assumptions were Based | July 1, 2015 - June 30, 2018 | July 1, 2014 - June 30, 2018 |

For TPAF, pre-retirement mortality rates were based on the Pub-2010 Teachers Above-Median Income Employee mortality table with a 93.9% adjustment for males and 85.3% adjustment for females, and with future improvement from the base year of 2010 on a generational basis. Post-retirement mortality rates were based on the Pub-2010 Teachers Above-Median Income Healthy Retiree mortality table with a 114.7% adjustment for males and 99.6% adjustment for females, and with future improvement from the base year of 2010 on a generational basis. Disability mortality rates were based on the Pub-2010 Non-Safety Disabled Retiree mortality table with a 106.3% adjustment for males and 100.3% adjustment for females, and with future improvement from the base year of 2010 on a generational basis. Mortality improvement is based on Scale MP-2019.

For PERS, pre-retirement mortality rates were based on the Pub-2010 General Below-Median Income Employee mortality table with an 82.2% adjustment for males and 101.4% adjustment for females, and with future improvement from the base year of 2010 on a generational basis. Post-retirement mortality rates were based on the Pub-2010 General Below-Median Income Healthy Retiree mortality table with a 91.4% adjustment for males and 99.7% adjustment for females, and with future improvement from the base year of 2010 on a generational basis. Disability retirement rates used to value disabled retirees were based on the Pub-2010 Non-Safety Disabled Retiree mortality table with a 127.7% adjustment for males and 117.2% adjustment for females, and with future improvement from the base year of 2010 on a generational basis. Mortality improvement is based on Scale MP-2019.

For TPAF and PERS, in accordance with State statute, the long-term expected rate of return on Plan investments (7.00% at the June 30, 2019 measurement date) is determined by the State Treasurer, after consultation with the Directors of the Division of Investments and Division of Pensions and Benefits, the board of trustees and the actuaries. The long-term expected rate of return was determined using a building block method in which best-estimate ranges of expected future real rates of return (expected returns, net of pension plan investment expense and inflation) are developed for each major asset class. These ranges are combined to produce the long-term expected rate of return by weighting the expected future real rates of return by the target asset allocation percentage and by adding expected inflation.

Note 8: PENSION PLANS (CONT'D)**Actuarial Assumptions (Cont'd)**

Best estimates of arithmetic rates of return for each major asset class included in TPAF's and PERS' target asset allocation as of the June 30, 2019 measurement date are summarized in the following table:

| <u>Asset Class</u> | <u>Target Allocation</u> | <u>Long-Term Expected Real Rate of Return</u> |
|-----------------------------------|--------------------------|---|
| Risk Mitigation Strategies | 3.00% | 4.67% |
| Cash Equivalents | 5.00% | 2.00% |
| U.S. Treasuries | 5.00% | 2.68% |
| Investment Grade Credit | 10.00% | 4.25% |
| High Yield | 2.00% | 5.37% |
| Private Credit | 6.00% | 7.92% |
| Real Assets | 2.50% | 9.31% |
| Real Estate | 7.50% | 8.33% |
| U.S. Equity | 28.00% | 8.26% |
| Non-U.S. Developed Markets Equity | 12.50% | 9.00% |
| Emerging Markets Equity | 6.50% | 11.37% |
| Private Equity | 12.00% | 10.85% |
| | <u>100.00%</u> | |

Discount Rate -

Teachers' Pension and Annuity Fund - The discount rate used to measure the total pension liability was 5.60% as of June 30, 2019. This single blended discount rate was based on the long-term expected rate of return on pension plan investments of 7.00% and a municipal bond rate of 3.50% as of the June 30, 2019 measurement date based on the Bond Buyer Go 20-Bond Municipal Bond Index, which includes tax-exempt general obligation municipal bonds with an average rating of AA/Aa or higher. The projection of cash flows used to determine the discount rate assumed that contributions from plan members will be made at the current member contribution rates and that contributions from employers would be based on 70% of the actuarially determined contributions for the State. Based on those assumptions, the plan's fiduciary net position was projected to be available to make projected future benefit payments of current plan members through 2054. Therefore, the long-term expected rate of return on plan investments was applied to projected benefit payments through 2054 and the municipal bond rate was applied to projected benefit payments after that date in determining the total pension liability.

Public Employees' Retirement System - The discount rate used to measure the total pension liability was 6.28% as of June 30, 2019. This single blended discount rate was based on the long-term expected rate of return on pension plan investments of 7.00% and a municipal bond rate of 3.50% as of the June 30, 2019 measurement date based on the Bond Buyer Go 20-Bond Municipal Bond Index, which includes tax-exempt general obligation municipal bonds with an average rating of AA/Aa or higher. The projection of cash flows used to determine the discount rate assumed that contributions from plan members will be made at the current member contribution rates and that contributions from employers would be based on 70% of the actuarially determined contributions for the State. Based on those assumptions, the plan's fiduciary net position was projected to be available to make projected future benefit payments of current plan members through 2057. Therefore, the long-term expected rate of return on plan investments was applied to projected benefit payments through 2057 and the municipal bond rate was applied to projected benefit payments after that date in determining the total pension liability.

Note 8: PENSION PLANS (CONT'D)**Sensitivity of School District's Proportionate Share of Net Pension Liability to Changes in the Discount Rate**

Teachers' Pension and Annuity Fund (TPAF) - As previously mentioned, TPAF has a special funding situation where the State pays 100% of the School District's annual required contribution. As such, the proportionate share of the net pension liability as of June 30, 2019, the Plan's measurement date, attributable to the School District is \$0.00. The following, however, presents the net pension liability of the State as of June 30, 2019 (Plan's measurement date), attributable to the School District, calculated using the discount rate of 5.60% as well as what the State's net pension liability would be if it was calculated using a discount rate that is 1-percentage point lower or 1-percentage-point higher than the current rate:

| | TPAF | | |
|--|------------------------------------|--|------------------------------------|
| | 1% Decrease (4.60%) | Current Discount Rate (5.60%) | 1% Increase (6.60%) |
| School District's Proportionate Share of the Net Pension Liability | \$ - | \$ - | \$ - |
| State of New Jersey's Proportionate Share of Net Pension Liability associated with the School District | 39,855,449.00 | 33,798,107.00 | 28,772,426.00 |
| | <u>\$ 39,855,449.00</u> | <u>\$ 33,798,107.00</u> | <u>\$ 28,772,426.00</u> |

Public Employees' Retirement System (PERS) - The following presents the School District's proportionate share of the net pension liability at June 30, 2019, the Plan's measurement date, calculated using a discount rate of 6.28%, as well as what the School District's proportionate share of the net pension liability would be if it were calculated using a discount rate that is 1% lower or 1% higher than the current rates used:

| | PERS | | |
|--|------------------------------------|--|------------------------------------|
| | 1% Decrease (5.28%) | Current Discount Rate (6.28%) | 1% Increase (7.28%) |
| School District's Proportionate Share of the Net Pension Liability | \$ 3,807,338.00 | \$ 2,993,308.00 | \$ 2,345,743.00 |

Pension Plan Fiduciary Net Position

For purposes of measuring the net pension liability, deferred outflows of resources, deferred inflows of resources related to pensions, and pension expense, information about the respective fiduciary net position of the TPAF and PERS and additions to/deductions from TPAF and PERS' respective fiduciary net position have been determined on the same basis as they are reported by TPAF and PERS. Accordingly, benefit payments (including refunds of employee contributions) are recognized when due and payable in accordance with the benefit terms. Investments are reported at fair value. For additional information about TPAF and PERS, please refer to the Plan's Comprehensive Annual Financial Report (CAFR) which can be found at <https://www.nj.gov/treasury/pensions/financial-reports.shtml>.

Note 9: POSTEMPLOYMENT BENEFITS OTHER THAN PENSIONS (OPEB)**STATE HEALTH BENEFIT LOCAL EDUCATION RETIRED EMPLOYEES PLAN****General Information about the OPEB Plan**

Plan Description and Benefits Provided - The State Health Benefit Local Education Retired Employees Plan (the "OPEB Plan") is a multiple-employer defined benefit OPEB plan, with a special funding situation, that is administered on a pay-as-you-go basis. Accordingly, no assets are accumulated in a qualifying trust that meets the criteria in paragraph 4 of GASB Statement No. 75 - *Accounting and Financial Reporting for the Postemployment Benefits Other Than Pensions*. The OPEB Plan is administered by the State of New Jersey Division of Pensions and Benefits (the "Division") and is part of the New Jersey State Health Benefits Program (SHBP). The Division issues a publically available financial report that includes financial statements and required supplementary information which can be obtained by writing to or at the following website:

State of New Jersey, Department of the Treasury
Division of Pensions and Benefits
P.O. Box 295
Trenton, New Jersey 08625-0295
<https://www.nj.gov/treasury/pensions/financial-reports.shtml>

The OPEB Plan provides medical, prescription drug, and Medicare Part B reimbursement to retirees and their covered dependents of local education employers.

Contributions - The employer contributions for the participating local education employers are legally required to be funded by the State of New Jersey (the "State") in accordance with N.J.S.A 52:14-17.32f. According to N.J.S.A 52:14-17.32f, the State provides employer-paid coverage to employees who retire from a board of education or county college with 25 years or more of service credit in, or retires on a disability pension from, one or more of the following plans: the Teachers' Pension and Annuity Fund (TPAF), the Public Employees' Retirement System (PERS), the Police and Firemen Retirement System (PFRS), or the Alternate Benefit Program (ABP). Pursuant to Chapter 78, P.L. 2011, future retirees eligible for postretirement medical coverage who have less than 20 years of creditable service on June 28, 2011 will be required to pay a percentage of the cost of their health care coverage in retirement provided they retire with 25 or more years of pension service credit. The percentage of the premium for which the retiree will be responsible will be determined based on the retiree's annual retirement benefit and level of coverage.

Employees Covered by Benefit Terms - At June 30, 2019, the OPEB Plan's measurement date, the entire State Health Benefit Local Education Retired Employees OPEB Plan consisted of the following members.

| | |
|--|---------|
| Active Plan Members | 216,892 |
| Inactive Plan Members or Beneficiaries Currently Receiving Benefits | 148,051 |
| Inactive Plan Members Entitled to but Not Yet Receiving Benefit Payments | - |
| | <hr/> |
| | 364,943 |
| | <hr/> |

Total Non-Employer OPEB Liability

The State of New Jersey, a non-employer contributing entity, is the only entity that has a legal obligation to make employer contributions to the OPEB Plan for qualified retired TPAF, PERS, PFRS and ABP participants. The School District's proportionate share percentage determined under paragraphs 193 and 203 through 205 of GASBS No. 75 is zero percent. Accordingly, the School District did not recognize any portion of the collective net OPEB liability on the statement of net position.

Note 9: POSTEMPLOYMENT BENEFITS OTHER THAN PENSIONS (OPEB) (CONT'D)**STATE HEALTH BENEFIT LOCAL EDUCATION RETIRED EMPLOYEES PLAN (CONT'D)****Total Non-Employer OPEB Liability (Cont'd)**

The State's proportionate share of the net OPEB liability associated with the School District as of June 30, 2020 was \$31,586,951.00. Since the OPEB liability associated with the School District is 100% attributable to the State, the OPEB liability will be referred to as the total non-employer OPEB liability.

The total non-employer OPEB liability was measured as of June 30, 2019, and was determined by an actuarial valuation as of June 30, 2018, which was rolled forward to June 30, 2019. For the June 30, 2019 measurement date, the State's proportionate share of the non-employer OPEB liability associated with the School District was .0756952950%, which was an increase of .0000115397% from its proportion measured as of June 30, 2018.

Actuarial Assumptions and Other Inputs - The actuarial assumptions and other inputs vary for each plan member depending on the pension plan in which the member is enrolled. The actuarial valuation at June 30, 2018 used the following actuarial assumptions, applied to all periods in the measurement:

Salary Increases -

| | <u>TPAF/ABP</u> | <u>PERS</u> | <u>PFRS</u> |
|--------------|-----------------|--------------|---------------|
| Through 2026 | 1.55 - 3.05% | 2.00 - 6.00% | 3.25 - 15.25% |
| Thereafter | 1.55 - 3.05% | 3.00 - 7.00% | 3.25 - 15.25% |

Based on years of service

Inflation Rate - 2.50%.

Mortality Rates - Current and future retiree healthy mortality rates were based on the PUB-2010 Healthy classification headcount-weighted mortality table with fully generational mortality improvement projections from the central year using Scale MP-2019.

Disabled mortality was based on the PUB-2010 headcount-weighted disabled mortality table with fully generational mortality improvement projections from the central year using Scale MP-2019.

Experience Studies - The actuarial assumptions used in the June 30, 2018 valuation were based on the results of actuarial experience studies for the periods July 1, 2015 - June 30, 2018, July 1, 2014 - June 30, 2018, and July 1, 2013 - June 30, 2018 for TPAF, PERS, and PFRS, respectively.

Health Care Trend Assumptions - For pre-Medicare medical benefits, the trend rate is initially 5.7% and decreases to a 4.5% long-term trend rate after eight years. For post-65 medical benefits, the actual fully-insured Medicare Advantage trend rate for fiscal year 2020 are reflected. The assumed post-65 medical trend is 4.5% for all future years. For prescription drug benefits, the initial trend rate is 7.5% and decreases to a 4.5% long-term trend rate after eight years. For the Medicare Part B reimbursement, the trend rate is 5.0%.

Note 9: POSTEMPLOYMENT BENEFITS OTHER THAN PENSIONS (OPEB) (CONT'D)**STATE HEALTH BENEFIT LOCAL EDUCATION RETIRED EMPLOYEES PLAN (CONT'D)****Total Non-Employer OPEB Liability (Cont'd)**

Discount Rate - The discount rate for June 30, 2019 was 3.50%. This represents the municipal bond return rate as chosen by the Division. The source is the Bond Buyer GO 20-Bond Municipal Bond Index, which includes tax-exempt general obligation municipal bonds with an average rating of AA/Aa or higher. As the long-term rate of return is less than the municipal bond rate, it is not considered in the calculation of the discount rate, rather the discount rate is set at the municipal bond rate.

Changes in the Total Non-Employer OPEB Liability

The below table summarizes the State's proportionate share of the change in the total non-employer OPEB liability associated with the School District:

| | | |
|---|------------------|-------------------------|
| Balance at June 30, 2019 | | \$ 34,898,410.00 |
| Changes for the Year: | | |
| Service Cost | \$ 1,081,300.00 | |
| Interest Cost | 1,374,382.00 | |
| Difference Between Expected and Actual Experience | (5,297,222.00) | |
| Changes in Assumptions | 470,964.00 | |
| Gross Benefit Payments | (969,625.00) | |
| Member Contributions | <u>28,742.00</u> | |
| Net Changes | | <u>(3,311,459.00)</u> |
| Balance at June 30, 2020 | | <u>\$ 31,586,951.00</u> |

There were no changes in benefit terms between the June 30, 2018 measurement date and the June 30, 2019 measurement date.

Differences between expected and actual experience reflect a decrease in liability from June 30, 2018 to June 30, 2019 is due to changes in the census, claims, and premiums experience.

Changes of assumptions reflect a decrease in the liability from June 30, 2018 to June 30, 2019 is due to the combined effect of the decrease in the assumed discount rate from 3.87% as of June 30, 2018 to 3.50% as of June 30, 2019; and changes in the trend, excise tax, updated decrements, future spouse election, PPO/HMO future retiree elections, salary scale, and mortality assumptions.

Sensitivity of the Total Non-Employer OPEB Liability to Changes in the Discount Rate - The State's proportionate share of the total non-employer OPEB liability as of June 30, 2019, associated with the School District, using a discount rate of 3.50%, as well as using a discount rate that is 1% lower or 1% higher than the current rate used is as follows:

| | 1% Decrease <u>(2.50%)</u> | Current Discount Rate <u>(3.50%)</u> | 1% Increase <u>(4.50%)</u> |
|--|----------------------------------|--|----------------------------------|
| State of New Jersey's Proportionate Share of the Total Non-Employer OPEB Liability Associated with the School District | <u>\$ 37,316,671.00</u> | <u>\$ 31,586,951.00</u> | <u>\$ 27,035,575.00</u> |

Note 9: POSTEMPLOYMENT BENEFITS OTHER THAN PENSIONS (OPEB) (CONT'D)**STATE HEALTH BENEFIT LOCAL EDUCATION RETIRED EMPLOYEES PLAN (CONT'D)****Changes in the Total Non-Employer OPEB Liability (Cont'd)**

Sensitivity of the Total Non-Employer OPEB Liability to Changes in the Healthcare Cost Trend Rates - The State's proportionate share of the total non-employer OPEB liability as of June 30, 2019, associated with the School District, using a healthcare cost trend rates that are 1% lower or 1% higher than the current healthcare cost trend rate used is as follows:

| | <u>1% Decrease</u> | <u>Healthcare Cost Trend Rates</u> | <u>1% Increase</u> |
|--|-------------------------|--|-------------------------|
| State of New Jersey's Proportionate Share of the Total Non-Employer OPEB Liability Associated with the School District | <u>\$ 26,026,240.00</u> | <u>\$ 31,586,951.00</u> | <u>\$ 38,948,191.00</u> |

OPEB Expense and Deferred Outflows of Resources and Deferred Inflows of Resources Related to the Total Non-Employer OPEB Liability

OPEB Expense - For the fiscal year ended June 30, 2020, the School District recognized \$580,523.00 in OPEB expense and revenue, in the government-wide financial statements, for the State's proportionate share of the OPEB Plan's OPEB Expense, associated with the School District. This expense and revenue was based on the OPEB Plan's June 30, 2019 measurement date.

Deferred Outflows and Inflows of Resources - In accordance with GASBS No. 75, the School District's proportionate share of the OPEB liability is zero. As such, there is no recognition of the allocation of proportionate share of deferred outflows of resources and deferred inflows of resources by the School District. However, at June 30, 2020, the State's proportionate share of the total non-employer OPEB liability's deferred outflows of resources and deferred inflows of resources, associated with School District, from the following sources are as follows:

| | <u>Deferred Outflows of Resources</u> | <u>Deferred Inflows of Resources</u> |
|---|---|--|
| Changes in Proportion | \$ 410,889.00 | \$ 74,281.00 |
| Difference Between Expected and Actual Experience | - | 7,936,625.00 |
| Changes of Assumptions | - | 6,420,119.00 |
| | <u>\$ 410,889.00</u> | <u>\$ 14,431,025.00</u> |

Note 9: POSTEMPLOYMENT BENEFITS OTHER THAN PENSIONS (OPEB) (CONT'D)**STATE HEALTH BENEFIT LOCAL EDUCATION RETIRED EMPLOYEES PLAN (CONT'D)****OPEB Expense and Deferred Outflows of Resources and Deferred Inflows of Resources Related to the Total Non-Employer OPEB Liability (Cont'd)**

Amounts reported as deferred outflows of resources and deferred inflows of resources related to the State's proportionate share of the total non-employer OPEB liability, associated with the School District, will be recognized in OPEB expense as follows:

| Fiscal Year Ending <u>June 30,</u> | |
|---|---------------------------|
| 2021 | \$ (1,884,325.00) |
| 2022 | (1,884,325.00) |
| 2023 | (1,884,325.00) |
| 2024 | (1,884,325.00) |
| 2025 | (1,884,325.00) |
| Thereafter | <u>(4,598,511.00)</u> |
| | <u>\$ (14,020,136.00)</u> |

Note 10: ON-BEHALF PAYMENTS

For the fiscal year ended June 30, 2020, the School District has recognized as revenues and expenditures on-behalf payments made by the State for normal costs and post-retirement medical costs related to TPAF, in the fund financial statements. The amounts recognized as revenues and expenditures in the fund financial statements for normal costs, non-contributory insurance, post-retirement medical costs, and long-term disability insurance were \$1,190,427.00, \$21,337.00, \$449,542.00, and \$1,244.00, respectively.

Note 11: RISK MANAGEMENT

The School District is exposed to various risks of loss related to torts; theft of, damage to, and destruction of assets; errors and omissions; injuries to employees; and natural disasters.

Property and Liability Insurance - The School District maintains commercial insurance coverage for property, liability, student accident, and surety bonds. A complete schedule of insurance coverage can be found in the statistical section of this Comprehensive Annual Financial Report.

New Jersey Unemployment Compensation Insurance - The School District has elected to fund its New Jersey Unemployment Compensation Insurance under the "Benefit Reimbursement Method". Under this plan, the School District is required to reimburse the New Jersey Unemployment Trust Fund for benefits paid to its former employees and charged to its account with the State. The School District is billed quarterly for amounts due to the State.

The following is a summary of the activity of the School District's private-purpose trust fund for the unemployment claims for the current and previous two fiscal years:

| <u>Fiscal Year Ended June 30,</u> | <u>Employee Contributions</u> | <u>Claims Incurred</u> | <u>Ending Balance</u> |
|--|--|-----------------------------------|----------------------------------|
| 2020 | \$ 16,644.19 | \$ 16,683.86 | \$ 39,246.62 |
| 2019 | 16,239.27 | 11,442.02 | 39,286.29 |
| 2018 | 14,865.01 | 5,040.79 | 34,489.04 |

Note 12: DEFERRED COMPENSATION

The School District offers its employees a choice of several deferred compensation plans created in accordance with Internal Revenue Code Sections 403(b) and 457. The plans, which are administered by the entities listed below, permit participants to defer a portion of their salary until future years. Amounts deferred under the plans are not available to employees until termination, retirement, death, or unforeseeable emergency. The plan administrators are as follows:

Met Life
Equitable
Lincoln

Note 13: COMPENSATED ABSENCES

The School District accounts for compensated absences (e.g., unused vacation, sick leave) as directed by Governmental Accounting Standards Board Statement No. 16 (GASB 16), *Accounting for Compensated Absences*. A liability for compensated absences attributable to services already rendered and not contingent on a specific event that is outside the control of the employer and employee is accrued as employees earn the rights to the benefits.

School District employees who are employed for ten months are entitled to ten paid sick leave days per fiscal school year. School District employees who are employed for twelve months are entitled to twelve paid sick leave days per fiscal school year. Unused sick leave may be accumulated and carried forward to the subsequent years. School District employees are entitled to two personal days which may be carried forward to subsequent years. Vacation days not used during the year may not be accumulated and carried forward. Benefits paid in any future year will be calculated according to formulas outlined in the School Districts' agreements with the various employee unions and included in the current years' budget.

The liability for vested compensated absences is recorded within those funds as the benefits accrue to employees. At June 30, 2020, the liability for compensated absences reported on the government-wide statement of net position was \$643,588.61.

Note 14: ARBITRAGE REBATE

The Tax Reform Act of 1986 placed restriction on investments of the proceeds of certain tax-exempt bonds issued after December 31, 1986. Specifically, investment earnings which are above arbitrage bond yield are required to be rebated to the United States Treasury Department within sixty days of the end of the fifth bond year. A bond year is defined as ending on the anniversary date of bond settlement.

The School District issued \$16,169,000.00 in Serial bonds on August 17, 2016 entitled School District Bonds, Series 2016.

A rebate calculation on these bonds is required to be made at least once every five years. However, the District has not prepared the rebate calculation for purposes of determining any contingent liability for rebate. It is anticipated that when such calculation is made, the liability, if any, will be appropriated in that year's general fund budget.

Note 15: INTERFUND RECEIVABLES, PAYABLES, AND TRANSFERS

Interfunds - The composition of interfund balances as of June 30, 2020 is as follows:

| <u>Fund</u> | <u>Interfunds Receivable</u> | <u>Interfunds Payable</u> |
|------------------|----------------------------------|-------------------------------|
| General | \$ 221,925.52 | \$ - |
| Special Revenue | | 120,065.31 |
| Capital Projects | | 101,853.46 |
| Fiduciary | | 6.75 |
| | <u>\$ 221,925.52</u> | <u>\$ 221,925.52</u> |

The interfund receivables and payables above predominately resulted from payments made by certain funds on behalf of other funds. During the fiscal year 2021, the School District expects to liquidate such interfunds, depending upon the availability of cash flow.

Note 16: CONTINGENCIES

Grantor Agencies - Amounts received or receivable from grantor agencies could be subject to audit and adjustment by grantor agencies. Any disallowed claims, including amounts already collected, may constitute a liability of the applicable funds. The amount, if any, of expenditures which may be disallowed by the grantor cannot be determined at this time, although the School District expects such amount, if any, to be immaterial.

Litigation - Correspondence from the School District's Solicitor indicated that there is no pending or threatened litigation claims, contingent liabilities, unasserted claims or assessments or statutory violations involving the School District which might materially affect the School Districts financial position or results of operations.

Note 17: CONCENTRATIONS

The School District depends on financial resources flowing from, or associated with, both the federal government and the State of New Jersey. As a result of this dependency, the School District is subject to changes in specific flows of intergovernmental revenues based on modifications to federal and State laws and federal and State appropriations.

Note 18: DEFICIT FUND BALANCES

The School District has a deficit fund balance of \$197,109.41 in the general fund as of June 30, 2020 as reported in the fund statements (modified accrual basis). N.J.S.A. 18A:22-44.2 provides that in the event a state school aid payment is not made until the following school budget year, school districts must record the delayed one or more June state aid payments as revenue, for budget purposes only, in the current school budget year. The statute provides legal authority for school districts to recognize this revenue in the current budget year. For intergovernmental transactions, GASB Statement No. 33 requires that recognition (revenue, expenditure, asset, liability) should be in symmetry, i.e., if one government recognizes an asset, the other government recognizes a liability. Since the State is recording the June state aid payments in the subsequent fiscal year, the School District cannot recognize the June state aid payment on the GAAP financial statements until the year the State records the payable. Due to the timing difference of recording the June state aid payments, the general fund balance deficit does not alone indicate that the School District is facing financial difficulties.

Note 18: DEFICIT FUND BALANCES (CONT'D)

Pursuant to N.J.S.A. 18A:22-44.2 any negative unassigned general fund balance that is reported as a direct result from a delay in the June payments of state aid until the following fiscal year, is not considered in violation of New Jersey statute and regulation nor in need of corrective action. The School District deficit in the GAAP funds statements of \$197,109.41 is less than the June state aid payments.

Note 19: FUND BALANCES**RESTRICTED**

As stated in note 1, the restricted fund balance classification includes amounts that are restricted to specific purposes. Such restrictions, or constraints, are placed on the use of resources by either of the following: (1) externally imposed by creditors, grantors, contributors, or laws or regulations of other governments; or (2) imposed by law through constitutional provisions or enabling legislation. Specific restrictions of the School District's fund balance are summarized as follows:

General Fund

For Maintenance Reserve Account - As of June 30, 2020, the balance in the maintenance reserve account is \$145,502.48. These funds are restricted for the required maintenance of school facilities in accordance with the Educational Facilities Construction and Financing Act (EFCFA) (N.J.S.A. 18A:7G-9) as amended by P.L. 2004, c. 73 (S1701).

For Emergency Reserve - As of June 30, 2020, the balance in the emergency reserve is \$250,000.00. These funds are restricted for the purpose of financing unanticipated general fund expenditures required for a thorough and efficient education in accordance with N.J.S.A. 18A:7F-41c(1). The balance of the restricted fund balance is not permitted to exceed \$250,000.00, or one percent (1%) of the School District's general fund budget up to a maximum of \$1,000,000.00, whichever is greater. Deposits may be made to the emergency reserve account at budget time, or by board resolution at year end of any unanticipated revenue or unexpended line item appropriation, or both. Withdrawals from the emergency reserve require approval by the Commissioner.

For Capital Reserve Account - As of June 30, 2020, the balance in the capital reserve account is \$555,077.67. These funds are restricted for future capital outlay expenditures for capital projects in the School District's approved Long Range Facilities Plan (LRFP).

For Tuition - In accordance with N.J.A.C. 6A:23A-3.1(f)(8), the School District has restricted fund balance in the amount of \$400,417.06 in a legal reserve for tuition adjustments. This restricted fund balance represents foreseeable future tuition adjustments up to a maximum of 10% of the estimated tuition cost of the respective contract year. As of June 30, 2020, no amounts have been restricted for the contract years 2018-2019 and 2019-2020, respectively.

For Excess Surplus - In accordance with N.J.S.A. 18A:7F-7, as amended, the designation of restricted fund balance - excess surplus is the result of a required calculation pursuant to the New Jersey Comprehensive Educational Improvement and Financing Act of 1996 (CEIFA). New Jersey school districts are required to restrict general fund balance at the fiscal year end of June 30 if they did not appropriate a required minimum amount as budgeted fund balance in their subsequent years' budget. The excess fund balance at June 30, 2020 is \$106,736.38. Additionally, \$135,577.85 of excess fund balance generated during 2018-2019 has been restricted and designated for utilization in the 2020-2021 budget.

Special Revenue Fund - As of June 30, 2020, the fund balance of the special revenue fund was \$17,832.96.

Note 19: FUND BALANCES (CONT'D)**RESTRICTED (CONT'D)**

Capital Projects Fund - On August 16, 2016, the School District issued \$16,169,000.00 of general obligation bonds pursuant to: (i) Chapter 24 of Title 18A of the New Jersey Statutes, as amended and supplemented ("School Bond Law"). The Bonds were authorized by a proposal adopted by the Board on January 26, 2016 and approved by the voters of the School District at a special election. The bond issuance was approved by the voters for renovations and improvements at the Anne C Jaques School Annex, the Mildred Magowan School and the Samuel Ridgeway School. As of June 30, 2020, the restricted fund balance amount was \$11,674.17.

Debt Service Fund - In accordance with N.J.A.C. 6A:23A-8.6, a district board of education shall appropriate annually all debt service fund balances in the budget certified for taxes unless expressly authorized and documented by the voters in a bond referendum. As a result, the School District has appropriated and included as an anticipated revenue for the fiscal year ending June 30, 2021 \$0.48 of debt service fund balance at June 30, 2020.

ASSIGNED

As stated in note 1, the assigned fund balance classification includes amounts that are constrained by the School District's *intent* to be used for specific purposes, but are neither restricted nor committed. Specific assignments of the School District's fund balance are summarized as follows:

General Fund

For Subsequent Year's Expenditures - The School District has appropriated and included as an anticipated revenue for the fiscal year ending June 30, 2021 \$242,220.00 of general fund balance at June 30, 2020.

Other Purposes - As of June 30, 2020, the School District had \$47,032.94 of encumbrances outstanding for purchase orders and contracts signed by the School District, but not completed, as of the close of the fiscal year.

UNASSIGNED

As stated in note 1, the unassigned fund balance classification represents fund balance that has not been restricted, committed, or assigned to specific purposes. The School District's unassigned fund balance is summarized as follows:

General Fund - As of June 30, 2020, the fund balance of the general fund was a deficit of \$197,109.41, thus resulting in the fund balance classification of unassigned. The deficit is a result from a delay in the payment of state aid until the following fiscal year. As stated in note 18, since the State is recording the June state aid payments in the subsequent fiscal year, the School District cannot recognize the June state aid payment on the GAAP financial statements until the year the State records the payable. Due to the timing difference of recording the June state aid payments, the general fund balance deficit does not alone indicate that the School District is facing financial difficulties. The unassigned deficit on the GAAP financial statements of \$197,109.41 is less than the last state aid payment.

Note 20: TAX ABATEMENTS

As defined by the Governmental Accounting Standards Board (GASB), a tax abatement is an agreement between a government and an individual or entity in which the government promises to forgo tax revenues and the individual or entity promises to subsequently take a specific action that contributes to economic development or otherwise benefits the government or its citizens. School districts are not authorized by New Jersey statute to enter into tax abatement agreements. However, the county or municipality in which the school district is situated may have entered into tax abatement agreements, and that potential must be disclosed in these financial statements. If the county or municipality entered into tax abatement agreements, those agreements will not directly affect the school district's local tax revenue because N.J.S.A. 54:4-75 and N.J.S.A. 54:4-76 require that amounts so forgiven must effectively be recouped from other taxpayers and remitted to the school district.

The Township of Edgewater Park has property tax abatement agreements with two local businesses. These abatement agreements were made under the State of New Jersey Five-Year Exemption and Abatement Law, N.J.S.A 40A:21 (the "Law"). This law enables municipalities which have areas that have been designated as "in need of rehabilitation", to exempt or abate local property taxes imposed upon eligible dwellings, commercial and industrial structures, for a period of five years, for the purpose of attracting or retaining businesses within the municipality.

| <u>Year</u> | <u>% of Exemption</u> |
|-------------|-----------------------|
| 1 | 100% |
| 2 | 80% |
| 3 | 60% |
| 4 | 40% |
| 5 | 20% |
| 6 | 0% |

Based upon the School District's 2020 certified tax rate of \$1.868 per thousand of assessed value, each businesses' applicable year of exemption, and total assessed valuations of \$5,224,500.00 for the two properties, the abated taxes totaled \$97,593.66 for the 2020 tax year.

It could be presumed that if these abatement agreements were not entered into, that the businesses would either have not retained their businesses within the municipality or have not moved their businesses into the municipality.

Note 21: SUBSEQUENT EVENTS

COVID-19 - On January 30, 2020, the World Health Organization ("WHO") announced a global health emergency because of a new strain of coronavirus originating in Wuhan, China (the "COVID-19 outbreak") and the risks to the international community as the virus spreads globally beyond its point of origin. In March 2020, the WHO classified the COVID-19 outbreak as a pandemic, based on the rapid increase in exposure globally.

The full impact of the COVID-19 outbreak continues to evolve as of the date of this report. As such, it is uncertain as to the full magnitude that the pandemic will have on the School District's financial condition, liquidity, and future results of operations. Management is actively monitoring the global situation on its financial condition, liquidity, operations, suppliers, industry, and workforce. Given the daily evolution of the COVID-19 outbreak and the global responses to curb its spread, the School District is not able to estimate the effects of the COVID-19 outbreak on its results of operations, financial condition, or liquidity for fiscal year 2021.

REQUIRED SUPPLEMENTARY INFORMATION
PART II

BUDGETARY COMPARISON SCHEDULES

EDGEWATER PARK TOWNSHIP SCHOOL DISTRICT
 General Fund
 Required Supplementary Information - Part II
 Budgetary Comparison Schedule
 For the Fiscal Year Ended June 30, 2020

| | Original Budget | Budget Modifications | Final Budget | Actual | Variance Positive (Negative) Final to Actual |
|--|----------------------|-------------------------|----------------------|----------------------|--|
| REVENUES: | | | | | |
| Local Sources: | | | | | |
| Local Tax Levy | \$ 10,252,640.00 | \$ - | \$ 10,252,640.00 | \$ 10,252,640.00 | \$ - |
| Tuition | 275,000.00 | - | 275,000.00 | 237,938.71 | (37,061.29) |
| Transportation fees from other LEAs | 10,000.00 | - | 10,000.00 | 11,714.72 | 1,714.72 |
| Sale of Property | 2,000.00 | - | 2,000.00 | 1,599.93 | (400.07) |
| Unrestricted Miscellaneous Revenues | 300,000.00 | - | 300,000.00 | 78,297.68 | (221,702.32) |
| Interest Earned on Tuition Reserve | - | - | - | 216.97 | |
| Interest Earned on Maintenance Reserve | 225.00 | - | 225.00 | 67.94 | (157.06) |
| Interest Earned on Capital Reserve Funds | 275.00 | - | 275.00 | 342.64 | 67.64 |
| Total - Local Sources | 10,840,140.00 | - | 10,840,140.00 | 10,582,818.59 | (257,538.38) |
| State Sources: | | | | | |
| Categorical Special Education Aid | 592,870.00 | - | 592,870.00 | 592,870.00 | - |
| Equalization Aid | 6,287,636.00 | - | 6,287,636.00 | 6,287,636.00 | - |
| Categorical Security Aid | 305,169.00 | - | 305,169.00 | 305,169.00 | - |
| Categorical Transportation Aid | 470,640.00 | - | 470,640.00 | 470,640.00 | - |
| Extraordinary Aid | - | - | - | 147,292.00 | 147,292.00 |
| On-Behalf T.P.A.F. Pension Contributions - Normal Costs (non-budgeted) | - | - | - | 1,190,427.00 | 1,190,427.00 |
| On-Behalf T.P.A.F. Pension Contributions - Insurance (non-budgeted) | - | - | - | 21,337.00 | 21,337.00 |
| On-Behalf T.P.A.F. Medical Contributions - Normal Costs (non-budgeted) | - | - | - | 449,542.00 | 449,542.00 |
| On-Behalf T.P.A.F. Medical Contributions - Long-Term Disability Insurance (non-budgeted) | - | - | - | 1,244.00 | 1,244.00 |
| Reimbursed T.P.A.F. Social Security Contributions (non-budgeted) | - | - | - | 454,153.01 | 454,153.01 |
| Total - State Sources | 7,656,315.00 | - | 7,656,315.00 | 9,920,310.01 | 2,263,995.01 |
| Federal Sources: | | | | | |
| Medical Reimbursement Program (SEMI) | 30,439.00 | - | 30,439.00 | 8,185.90 | (22,253.10) |
| Total - Federal Sources | 30,439.00 | - | 30,439.00 | 8,185.90 | (22,253.10) |
| Total Revenues | 18,526,894.00 | - | 18,526,894.00 | 20,511,314.50 | 1,984,203.53 |

(Continued)

EDGEWATER PARK TOWNSHIP SCHOOL DISTRICT
 General Fund
 Required Supplementary Information - Part II
 Budgetary Comparison Schedule
 For the Fiscal Year Ended June 30, 2020

| | Original Budget | Budget Modifications | Final Budget | Actual | Variance Positive (Negative) Final to Actual |
|---|---------------------|-------------------------|---------------------|---------------------|--|
| EXPENDITURES: | | | | | |
| Current Expense: | | | | | |
| Regular Programs - Instruction: | | | | | |
| Salaries of Teachers: | | | | | |
| Preschool | \$ 71,465.00 | \$ (47,586.19) | \$ 23,878.81 | \$ 5,190.00 | \$ 18,688.81 |
| Kindergarten | 346,164.00 | 12,953.14 | 359,117.14 | 350,757.14 | 8,360.00 |
| Grades 1-5 | 1,896,352.00 | (14,363.33) | 1,881,988.67 | 1,856,740.67 | 25,248.00 |
| Grades 6-8 | 1,194,940.00 | 8,702.32 | 1,203,642.32 | 1,193,502.73 | 10,139.59 |
| Regular Programs - Home Instruction: | | | | | |
| Salaries of Teachers | 10,000.00 | (10,000.00) | - | - | - |
| Purchased Professional - Educational Services | 15,000.00 | 7,287.50 | 22,287.50 | 22,287.50 | - |
| Regular Programs - Undistributed Instruction: | | | | | |
| Other Salaries for Instruction | 270,889.00 | 21,385.15 | 292,274.15 | 279,714.92 | 12,559.23 |
| Purchased Technical Services | 35,987.00 | (459.59) | 35,527.41 | 31,708.70 | 3,818.71 |
| Other Purchased Services (400-500 series) | 149,250.00 | 459.59 | 149,709.59 | 147,278.27 | 2,431.32 |
| General Supplies | 129,021.85 | 5,999.82 | 135,021.67 | 109,957.67 | 25,064.00 |
| Textbooks | 50,000.00 | - | 50,000.00 | 49,165.25 | 834.75 |
| Other Objects | 10,400.00 | (5,000.00) | 5,400.00 | 270.00 | 5,130.00 |
| Total Regular Programs - Instruction | 4,179,468.85 | (20,621.59) | 4,158,847.26 | 4,046,572.85 | 112,274.41 |
| Special Education Instruction: | | | | | |
| Multiple Disabilities: | | | | | |
| Salaries of Teachers | 424,846.00 | 12,037.00 | 436,883.00 | 435,941.20 | 941.80 |
| Other Salaries for Instruction | 323,176.00 | 48,064.74 | 371,240.74 | 368,617.56 | 2,623.18 |
| Purchased Professional-Educational Services | 519,650.00 | (519,650.00) | - | - | - |
| Purchased Professional Technical Services | - | 413,215.25 | 413,215.25 | 361,111.26 | 52,103.99 |
| General Supplies | 6,000.00 | - | 6,000.00 | 5,704.64 | 295.36 |
| Total Multiple Disabilities | 1,273,672.00 | (46,333.01) | 1,227,338.99 | 1,171,374.66 | 55,964.33 |
| Resource Room / Resource Center: | | | | | |
| Salaries of Teachers | 443,668.00 | 54,280.00 | 497,948.00 | 496,573.00 | 1,375.00 |
| General Supplies | 27,700.00 | (12,487.00) | 15,213.00 | 6,814.73 | 8,398.27 |
| Other Objects | 7,210.00 | - | 7,210.00 | - | 7,210.00 |
| Total Resource Room / Resource Center | 478,578.00 | 41,793.00 | 520,371.00 | 503,387.73 | 16,983.27 |

(Continued)

EDGEWATER PARK TOWNSHIP SCHOOL DISTRICT
 General Fund
 Required Supplementary Information - Part II
 Budgetary Comparison Schedule
 For the Fiscal Year Ended June 30, 2020

| | Original Budget | Budget Modifications | Final Budget | Actual | Variance Positive (Negative) Final to Actual |
|--|--------------------|-------------------------|-----------------|--------------|--|
| EXPENDITURES (CONT'D): | | | | | |
| Current Expense (Cont'd): | | | | | |
| Preschool Disabilities - Part Time: | | | | | |
| Salaries of Teachers | \$ 98,751.00 | \$ (7,968.00) | \$ 90,783.00 | \$ 89,160.29 | \$ 1,622.71 |
| Total Preschool Disabilities - Part Time | 98,751.00 | (7,968.00) | 90,783.00 | 89,160.29 | 1,622.71 |
| Total Special Education - Instruction | 1,851,001.00 | (12,508.01) | 1,838,492.99 | 1,763,922.68 | 74,570.31 |
| Basic Skills / Remedial - Instruction: | | | | | |
| Salaries of Teachers | 63,117.00 | - | 63,117.00 | 63,117.00 | - |
| Other Salaries for Instruction | 2,000.00 | - | 2,000.00 | - | 2,000.00 |
| General Supplies | 3,100.00 | - | 3,100.00 | - | 3,100.00 |
| Total Basic Skills / Remedial - Instruction | 68,217.00 | - | 68,217.00 | 63,117.00 | 5,100.00 |
| Bilingual Education - Instruction: | | | | | |
| Salaries of Teachers | 262,711.00 | 8,368.00 | 271,079.00 | 265,295.59 | 5,783.41 |
| General Supplies | 4,300.00 | (400.00) | 3,900.00 | 3,006.53 | 893.47 |
| Total Bilingual Education - Instruction | 267,011.00 | 7,968.00 | 274,979.00 | 268,302.12 | 6,676.88 |
| School Sponsored Cocurricular Activities - Instruction: | | | | | |
| Salaries | 68,000.00 | - | 68,000.00 | 57,666.50 | 10,333.50 |
| Supplies and Materials | 5,125.00 | - | 5,125.00 | 2,298.91 | 2,826.09 |
| Total School Sponsored Cocurricular Activities - Instruction | 73,125.00 | - | 73,125.00 | 59,965.41 | 13,159.59 |
| School Sponsored Athletics - Instruction: | | | | | |
| Salaries | 25,000.00 | - | 25,000.00 | 21,533.00 | 3,467.00 |
| Purchased Services (300-500 series) | 4,600.00 | (79.74) | 4,520.26 | 1,712.00 | 2,808.26 |
| Supplies and Materials | 3,065.00 | 79.74 | 3,144.74 | 2,034.75 | 1,109.99 |
| Total School Sponsored Athletics - Instruction | 32,665.00 | - | 32,665.00 | 25,279.75 | 7,385.25 |
| Total Instruction | 6,471,487.85 | (25,161.60) | 6,446,326.25 | 6,227,159.81 | 219,166.44 |

(Continued)

EDGEWATER PARK TOWNSHIP SCHOOL DISTRICT
 General Fund
 Required Supplementary Information - Part II
 Budgetary Comparison Schedule
 For the Fiscal Year Ended June 30, 2020

| | Original Budget | Budget Modifications | Final Budget | Actual | Variance Positive (Negative) Final to Actual |
|--|---------------------|-------------------------|---------------------|---------------------|--|
| EXPENDITURES (CONT'D): | | | | | |
| Current Expense (Cont'd): | | | | | |
| Undistributed Expenditures - Instruction: | | | | | |
| Tuition to Other LEAs Within the State - Regular | \$ 2,515,720.00 | \$ 285,376.23 | \$ 2,801,096.23 | \$ 2,801,096.23 | \$ - |
| Tuition to Other LEAs Within the State - Special | 201,017.00 | 88,161.80 | 289,178.80 | 289,178.80 | - |
| Tuition to County Vocation School District - Regular | 548,232.00 | - | 548,232.00 | 548,232.00 | - |
| Tuition to County Vocation School District - Special | 55,000.00 | (55,000.00) | - | - | - |
| Tuition to CSSD and Regional Day Schools | 584,028.00 | 7,374.96 | 591,402.96 | 591,402.96 | - |
| Tuition to Private Schools for the Disabled - Within State | 355,161.00 | 154,378.70 | 509,539.70 | 509,539.70 | - |
| Tuition - Other | 45,000.00 | (45,000.00) | - | - | - |
| Total Undistributed Expenditures - Instruction | 4,304,158.00 | 435,291.69 | 4,739,449.69 | 4,739,449.69 | - |
| Undistributed Expenditures - Attendance and Social Work Services: | | | | | |
| Salaries | 76,515.00 | (29,534.47) | 46,980.53 | 40,465.00 | 6,515.53 |
| Purchased Professional and Technical Services | 15,000.00 | - | 15,000.00 | - | 15,000.00 |
| Total Undistributed Expenditures - Attendance and Social Work Services | 91,515.00 | (29,534.47) | 61,980.53 | 40,465.00 | 21,515.53 |
| Undistributed Expenditures - Health Services: | | | | | |
| Salaries | 176,740.00 | 500.00 | 177,240.00 | 177,240.00 | - |
| Purchased Professional and Technical Services | 106,199.00 | (42,594.01) | 63,604.99 | 62,648.00 | 956.99 |
| Other Purchased Services (400-500 series) | 500.00 | - | 500.00 | - | 500.00 |
| Supplies and Materials | 3,342.00 | (0.50) | 3,341.50 | 2,486.34 | 855.16 |
| Other Objects | 400.00 | - | 400.00 | 158.55 | 241.45 |
| Total Undistributed Expenditures - Health Services | 287,181.00 | (42,094.51) | 245,086.49 | 242,532.89 | 2,553.60 |
| Undistributed Expenditures - Speech, OT, PT and Related Services: | | | | | |
| Salaries | 236,840.00 | - | 236,840.00 | 235,840.00 | 1,000.00 |
| Purchased Professional - Educational Services | 73,300.00 | - | 73,300.00 | 56,943.61 | 16,356.39 |
| Supplies and Materials | 3,200.00 | - | 3,200.00 | 733.21 | 2,466.79 |
| Other Objects | 300.00 | - | 300.00 | - | 300.00 |
| Total Undistributed Expenditures - Speech, OT, PT and Related Services | 313,640.00 | - | 313,640.00 | 293,516.82 | 20,123.18 |
| Undistributed Expenditures - Other Supp. Serv. Students-Extra. Services: | | | | | |
| Salaries | 56,111.00 | - | 56,111.00 | 56,111.00 | - |
| Total Undistributed Expenditures - Other Supp. Serv. Students-Extra. Services | 56,111.00 | - | 56,111.00 | 56,111.00 | - |

(Continued)

EDGEWATER PARK TOWNSHIP SCHOOL DISTRICT
 General Fund
 Required Supplementary Information - Part II
 Budgetary Comparison Schedule
 For the Fiscal Year Ended June 30, 2020

| | Original Budget | Budget Modifications | Final Budget | Actual | Variance Positive (Negative) Final to Actual |
|--|--------------------|-------------------------|-------------------|-------------------|--|
| EXPENDITURES (CONT'D): | | | | | |
| Current Expense (Cont'd): | | | | | |
| Undistributed Expenditures - Guidance: | | | | | |
| Salaries of Other Professional Staff | \$ 146,000.00 | \$ 3,402.61 | \$ 149,402.61 | \$ 149,402.61 | \$ - |
| Salary Secretary and Clerical Asst | 102,242.00 | - | 102,242.00 | 100,742.16 | 1,499.84 |
| Purchased Professional - Educational Services | 750.00 | (588.61) | 161.39 | - | 161.39 |
| Purchased Professional and Technical Services | 1,500.00 | (1,500.00) | - | - | - |
| Other Purchased Services (400-500 series) | 500.00 | (500.00) | - | - | - |
| Supplies and Materials | 1,500.00 | (814.00) | 686.00 | 380.88 | 305.12 |
| Other Objects | 500.00 | - | 500.00 | - | 500.00 |
| Total Undistributed Expenditures - Guidance | 252,992.00 | - | 252,992.00 | 250,525.65 | 2,466.35 |
| Undistributed Expenditures - Child Study Teams: | | | | | |
| Salaries of Other Professional Staff | 343,604.00 | 4,573.97 | 348,177.97 | 348,177.97 | - |
| Salaries of Secretarial and Clerical Assistants | 40,757.00 | 0.04 | 40,757.04 | 40,757.04 | - |
| Purchased Professional - Educational Services | 17,260.00 | (802.21) | 16,457.79 | 15,969.43 | 488.36 |
| Purchased Professional and Technical Services | 47,000.00 | (9,296.00) | 37,704.00 | 35,050.00 | 2,654.00 |
| Other Purchased Services (400-500 series) | 5,000.00 | (40.58) | 4,959.42 | 2,009.89 | 2,949.53 |
| Supplies and Materials | 4,000.00 | - | 4,000.00 | 3,996.09 | 3.91 |
| Other Objects | 2,000.00 | (200.00) | 1,800.00 | 1,752.03 | 47.97 |
| Total Undistributed Expenditures - Child Study Teams | 459,621.00 | (5,764.78) | 453,856.22 | 447,712.45 | 6,143.77 |
| Undistributed Expenditures - Improvement of Instructional Services: | | | | | |
| Salary of Supervisor of Instruction | 66,479.00 | 1,853.30 | 68,332.30 | 68,332.30 | - |
| Sal of Other Professional Staff | - | 10,021.42 | 10,021.42 | 10,021.42 | - |
| Purchased Prof- Educational Services | 3,500.00 | (3,000.00) | 500.00 | 500.00 | - |
| Purchased Professional and Technical Services | 4,000.00 | (938.00) | 3,062.00 | 3,062.00 | - |
| Other Purchased Services (400-500) | 1,000.00 | (57.14) | 942.86 | 796.07 | 146.79 |
| Supplies and Materials | 7,000.00 | (4,000.00) | 3,000.00 | 1,819.12 | 1,180.88 |
| Other Objects | 1,000.00 | - | 1,000.00 | 906.02 | 93.98 |
| Total Undistributed Expend. - Improvement of Instructional Services | 82,979.00 | 3,879.58 | 86,858.58 | 85,436.93 | 1,421.65 |
| Undistributed Expenditures - Educational Media Serv./Sch. Library: | | | | | |
| Salaries | 72,167.00 | - | 72,167.00 | 72,167.00 | - |
| Salaries Other Professional Staff | 105,566.00 | (0.08) | 105,565.92 | 105,565.92 | - |
| Purchased Professional and Technical Services | 2,500.00 | (2,500.00) | - | - | - |
| Other Purchased Services (400-500 series) | 750.00 | (678.03) | 71.97 | 54.60 | 17.37 |
| Supplies and Materials | 55,575.00 | 3,377.84 | 58,952.84 | 55,366.70 | 3,586.14 |
| Total Undistributed Expenditures - Educational Media Serv./Sch. Library | 236,558.00 | 199.73 | 236,757.73 | 233,154.22 | 3,603.51 |

(Continued)

EDGEWATER PARK TOWNSHIP SCHOOL DISTRICT
 General Fund
 Required Supplementary Information - Part II
 Budgetary Comparison Schedule
 For the Fiscal Year Ended June 30, 2020

| | Original Budget | Budget Modifications | Final Budget | Actual | Variance Positive (Negative) Final to Actual |
|---|--------------------|-------------------------|-------------------|-------------------|--|
| EXPENDITURES (CONT'D): | | | | | |
| Current Expense (Cont'd): | | | | | |
| Undistributed Expenditures - Instructional Staff Training Services: | | | | | |
| Other Purchased Prof. and Tech. Services | \$ 50,000.00 | \$ - | \$ 50,000.00 | \$ 50,000.00 | \$ - |
| Miscellaneous Expenses | - | 4,685.00 | 4,685.00 | 3,662.00 | 1,023.00 |
| Total Undistributed Expenditures - Instructional Staff Training Services | 50,000.00 | 4,685.00 | 54,685.00 | 53,662.00 | 1,023.00 |
| Undistributed Expenditures - Support Services - General Administration: | | | | | |
| Salaries | 219,203.00 | 0.67 | 219,203.67 | 219,203.52 | 0.15 |
| Legal Services | 35,000.00 | 9,101.26 | 44,101.26 | 44,101.26 | - |
| Audit Fees | 24,000.00 | 8,298.18 | 32,298.18 | 32,000.00 | 298.18 |
| Architectural/Engineering Services | 10,000.00 | (7,000.00) | 3,000.00 | 2,864.23 | 135.77 |
| Other Purchased Professional Services | 7,792.00 | - | 7,792.00 | 6,914.00 | 878.00 |
| Communications / Telephone | 127,000.00 | 18,200.00 | 145,200.00 | 137,771.58 | 7,428.42 |
| BOE Other Purchased Services | 4,200.00 | - | 4,200.00 | 3,596.19 | 603.81 |
| Miscellaneous Purchased Services | 13,550.00 | - | 13,550.00 | 9,055.04 | 4,494.96 |
| General Supplies | 3,000.00 | 1,348.00 | 4,348.00 | 4,076.53 | 271.47 |
| BOE In- House Training / Meeting Supplies | 350.00 | - | 350.00 | - | 350.00 |
| Miscellaneous Expenditures | 8,000.00 | 452.00 | 8,452.00 | 7,773.21 | 678.79 |
| BOE Membership Dues and Fees | 11,500.00 | - | 11,500.00 | 9,243.30 | 2,256.70 |
| Total Undistributed Expenditures - Support Services - General Administration | 463,595.00 | 30,400.11 | 493,995.11 | 476,598.86 | 17,396.25 |
| Undistributed Expenditures - Support Services - School Administration: | | | | | |
| Salaries of Principals / Assistant Principals | 220,488.00 | 12,532.59 | 233,020.59 | 233,019.00 | 1.59 |
| Salaries of Secretarial and Clerical Assistants | 104,634.00 | 373.08 | 105,007.08 | 105,006.75 | 0.33 |
| Purchased Professional and Technical Services | 41,200.00 | 180.34 | 41,380.34 | 41,380.34 | - |
| Other Purchased Services (400-500 series) | 4,500.00 | (3,845.75) | 654.25 | 33.60 | 620.65 |
| Supplies and Materials | 11,688.00 | (1,856.20) | 9,831.80 | 9,828.25 | 3.55 |
| Other Objects | 7,100.00 | 419.29 | 7,519.29 | 7,519.26 | 0.03 |
| Total Undistributed Expenditures - Support Services - School Administration | 389,610.00 | 7,803.35 | 397,413.35 | 396,787.20 | 626.15 |
| Undistributed Expenditures - Central Services: | | | | | |
| Salaries | 216,907.00 | 0.20 | 216,907.20 | 216,907.20 | - |
| Purchased Professional Services | 47,700.00 | (4,654.85) | 43,045.15 | 38,241.83 | 4,803.32 |
| Purchased Technical Services | 22,887.00 | 2,664.85 | 25,551.85 | 24,801.85 | 750.00 |
| Miscellaneous Purchased Services (400-500) [O/T 594] | 2,750.00 | - | 2,750.00 | 2,423.45 | 326.55 |
| Supplies and Materials | 2,300.00 | 1,990.00 | 4,290.00 | 3,969.18 | 320.82 |
| Miscellaneous Expenditures | 5,225.00 | - | 5,225.00 | 3,873.00 | 1,352.00 |
| Total Undistributed Expenditures - Central Services | 297,769.00 | 0.20 | 297,769.20 | 290,216.51 | 7,552.69 |

(Continued)

EDGEWATER PARK TOWNSHIP SCHOOL DISTRICT
 General Fund
 Required Supplementary Information - Part II
 Budgetary Comparison Schedule
 For the Fiscal Year Ended June 30, 2020

| | Original Budget | Budget Modifications | Final Budget | Actual | Variance Positive (Negative) Final to Actual |
|--|--------------------|-------------------------|-------------------|-------------------|--|
| EXPENDITURES (CONT'D): | | | | | |
| Current Expense (Cont'd): | | | | | |
| Undistributed Expenditures - Admin Information Technology: | | | | | |
| Purchased Technical Services | \$ 133,691.00 | \$ (7,804.01) | \$ 125,886.99 | \$ 110,393.78 | \$ 15,493.21 |
| Other Purchased Services (400-500) | 800.00 | - | 800.00 | 759.72 | 40.28 |
| Supplies and Materials | 11,106.00 | - | 11,106.00 | 10,631.75 | 474.25 |
| Miscellaneous Expenditures | 2,400.00 | - | 2,400.00 | 1,034.60 | 1,365.40 |
| Total Undistributed Expenditures - Admin Information Technology | 147,997.00 | (7,804.01) | 140,192.99 | 122,819.85 | 17,373.14 |
| Undistributed Expenditures - Required Maint for School Facilities: | | | | | |
| Salaries | 161,789.00 | 0.39 | 161,789.39 | 161,789.28 | 0.11 |
| Cleaning, Repair and Maintenance Services | 50,000.00 | (5,000.26) | 44,999.74 | 12,457.61 | 32,542.13 |
| Total Undistributed Expenditures - Required Maint for School Facilities | 211,789.00 | (4,999.87) | 206,789.13 | 174,246.89 | 32,542.24 |
| Undistributed Expenditures - Custodial Services: | | | | | |
| Salaries | 439,866.00 | 0.12 | 439,866.12 | 328,198.81 | 111,667.31 |
| Purchased Professional and Technical Services | 6,000.00 | - | 6,000.00 | 2,983.59 | 3,016.41 |
| Cleaning, Repair, and Maintenance Services | 14,000.00 | (4,000.00) | 10,000.00 | 6,757.40 | 3,242.60 |
| Other Purchased Property Services | 20,000.00 | - | 20,000.00 | 14,258.36 | 5,741.64 |
| Insurance | 84,800.00 | - | 84,800.00 | 82,818.00 | 1,982.00 |
| Miscellaneous Purchased Services | 1,000.00 | - | 1,000.00 | - | 1,000.00 |
| General Supplies | 62,527.00 | 12,000.00 | 74,527.00 | 73,505.80 | 1,021.20 |
| Energy (Natural Gas) | 65,000.00 | (15,647.92) | 49,352.08 | 39,498.07 | 9,854.01 |
| Energy (Electricity) | 175,000.00 | - | 175,000.00 | 167,389.08 | 7,610.92 |
| Energy (Gasoline) | - | 12,647.92 | 12,647.92 | 12,647.92 | - |
| Other Objects | 2,000.00 | - | 2,000.00 | 673.69 | 1,326.31 |
| Total Undistributed Expenditures - Custodial Services | 870,193.00 | 5,000.12 | 875,193.12 | 728,730.72 | 146,462.40 |
| Undistributed Expenditures - Care and Upkeep of Grounds: | | | | | |
| Cleaning, Repair and Maintenance Services | 9,500.00 | (1,200.00) | 8,300.00 | 389.29 | 7,910.71 |
| General Supplies | 6,200.00 | 1,200.00 | 7,400.00 | 3,772.16 | 3,627.84 |
| Total Undistributed Expenditures - Care and Upkeep of Grounds | 15,700.00 | - | 15,700.00 | 4,161.45 | 11,538.55 |

(Continued)

EDGEWATER PARK TOWNSHIP SCHOOL DISTRICT
 General Fund
 Required Supplementary Information - Part II
 Budgetary Comparison Schedule
 For the Fiscal Year Ended June 30, 2020

| | Original Budget | Budget Modifications | Final Budget | Actual | Variance Positive (Negative) Final to Actual |
|---|---------------------|-------------------------|---------------------|---------------------|--|
| EXPENDITURES (CONT'D): | | | | | |
| Current Expense (Cont'd): | | | | | |
| Undistributed Expenditures - Security: | | | | | |
| Purchase Professional and Technical Services | \$ 750.00 | \$ - | \$ 750.00 | \$ - | \$ 750.00 |
| Cleaning, Repair and Maintenance | 1,000.00 | - | 1,000.00 | 725.52 | 274.48 |
| General Supplies | 2,000.00 | - | 2,000.00 | - | 2,000.00 |
| Total Undistributed Expenditures - Security | 3,750.00 | - | 3,750.00 | 725.52 | 3,024.48 |
| Undistributed Expenditures - Student Transportation Services: | | | | | |
| Salary Pupil Transportation (Between Home and School) - Regular | 40,416.00 | - | 40,416.00 | 40,416.00 | - |
| Salary Pupil Transportation (Between Home and School) - Special Ed | 59,743.00 | (0.40) | 59,742.60 | 35,626.29 | 24,116.31 |
| Cleaning, Repair and Maintenance Services | 11,000.00 | - | 11,000.00 | 3,937.95 | 7,062.05 |
| Contracted Services - Aid in Lieu Pymnts - Non Public School | 60,000.00 | - | 60,000.00 | 31,615.00 | 28,385.00 |
| Contracted Services - Aid in Lieu Pymnts - Charter School | 12,000.00 | - | 12,000.00 | 6,003.00 | 5,997.00 |
| Contracted Services - (Between Home and School) - Vendors | 389,808.00 | (45,979.60) | 343,828.40 | 330,245.18 | 13,583.22 |
| Contracted Services - (Other than Between Home and School) - Vendors | 24,000.00 | - | 24,000.00 | 20,022.11 | 3,977.89 |
| Contracted Services - (Between Home and School) - Joint Agreements | 11,000.00 | 30,958.00 | 41,958.00 | 41,833.23 | 124.77 |
| Contract. Serv.(Reg. Students)-ESCs & CTSA's | 42,000.00 | (35,357.26) | 6,642.74 | - | 6,642.74 |
| Contracted Services (Spl. Ed. Students) - ESCs | 133,000.00 | 4,399.26 | 137,399.26 | 137,399.26 | - |
| Miscellaneous Purchased Services - Transportation | 19,000.00 | - | 19,000.00 | 12,065.00 | 6,935.00 |
| General Supplies | 1,600.00 | - | 1,600.00 | 1,236.80 | 363.20 |
| Transportation Supplies | 500.00 | - | 500.00 | 42.79 | 457.21 |
| Other Objects | 300.00 | - | 300.00 | - | 300.00 |
| Total Undistributed Expenditures - Student Transportation Services | 804,367.00 | (45,980.00) | 758,387.00 | 660,442.61 | 97,944.39 |
| Unallocated Benefits: | | | | | |
| Social Security Contributions | 148,301.34 | 67,071.06 | 215,372.40 | 214,001.99 | 1,370.41 |
| T.P.A.F. Contributions - ERIP | 672.00 | 189.69 | 861.69 | 861.69 | - |
| Other Retirement Contributions - PERS | 195,094.00 | (33,144.00) | 161,950.00 | 161,950.00 | - |
| Other Retirement Contributions | 32,000.00 | - | 32,000.00 | 29,628.14 | 2,371.86 |
| Unemployment Compensation | 30,000.00 | (29,088.37) | 911.63 | 453.00 | 458.63 |
| Workmen's Compensation | 123,750.00 | (5,027.84) | 118,722.16 | 116,579.01 | 2,143.15 |
| Health Benefits | 2,701,767.00 | (295,960.82) | 2,405,806.18 | 2,268,370.79 | 137,435.39 |
| Tuition Reimbursement | 73,000.00 | 2,850.00 | 75,850.00 | 40,546.00 | 35,304.00 |
| Other Employee Benefits | 185,000.00 | (24,555.26) | 160,444.74 | 142,927.29 | 17,517.45 |
| Unused Sick Payment to Terminated/Retired Staff | 52,000.00 | - | 52,000.00 | 3,510.23 | 48,489.77 |
| Total Unallocated Benefits | 3,541,584.34 | (317,665.54) | 3,223,918.80 | 2,978,828.14 | 245,090.66 |
| Interest Earned on Maintenance Reserve | 225.00 | - | 225.00 | - | 225.00 |

(Continued)

EDGEWATER PARK TOWNSHIP SCHOOL DISTRICT
 General Fund
 Required Supplementary Information - Part II
 Budgetary Comparison Schedule
 For the Fiscal Year Ended June 30, 2020

| | Original Budget | Budget Modifications | Final Budget | Actual | Variance Positive (Negative) Final to Actual |
|--|----------------------|-------------------------|----------------------|----------------------|--|
| EXPENDITURES (CONT'D): | | | | | |
| Current Expense (Cont'd): | | | | | |
| On-Behalf T.P.A.F. Pension Contributions - Normal Costs (non-budgeted) | \$ - | \$ - | \$ - | \$ 1,190,427.00 | \$ (1,190,427.00) |
| On-Behalf T.P.A.F. Pension Contributions - Insurance (non-budgeted) | - | - | - | 21,337.00 | (21,337.00) |
| On-Behalf T.P.A.F. Medical Contributions - Normal Costs (non-budgeted) | - | - | - | 449,542.00 | (449,542.00) |
| On-Behalf T.P.A.F. Medical Contributions - Long-Term Disability Insurance (non-budgeted) | - | - | - | 1,244.00 | (1,244.00) |
| Reimbursed T.P.A.F. Social Security Contributions (non-budgeted) | - | - | - | 454,153.01 | (454,153.01) |
| Total On-behalf Contributions | - | - | - | 2,116,703.01 | (2,116,703.01) |
| Total Undistributed Expenditures | 12,881,334.34 | 33,416.60 | 12,914,750.94 | 14,392,827.41 | (1,478,076.47) |
| Total Current Expense | 19,352,822.19 | 8,255.00 | 19,361,077.19 | 20,619,987.22 | (1,258,910.03) |
| Capital Outlay: | | | | | |
| Undistributed Expenditures: | | | | | |
| Interest Deposit to Capital Reserve | 275.00 | - | 275.00 | - | 275.00 |
| Admin Info Tech. | 3,989.00 | - | 3,989.00 | 3,989.00 | - |
| Care and Upkeep of Grounds | 18,195.00 | - | 18,195.00 | 18,195.00 | - |
| Total Equipment | 22,459.00 | - | 22,459.00 | 22,184.00 | 275.00 |
| Facilities Acquisition and Construction Services: | | | | | |
| Other Purchased Prof. and Tech. Service | 30,000.00 | - | 30,000.00 | 10,512.50 | 19,487.50 |
| Construction Services | 270,000.00 | - | 270,000.00 | 52,228.27 | 217,771.73 |
| Assessment for Debt Service on SDA Funding | 9,935.00 | - | 9,935.00 | 9,935.00 | - |
| Total Facilities Acquisition and Construction Services | 309,935.00 | - | 309,935.00 | 72,675.77 | 237,259.23 |
| Total Capital Outlay | 332,394.00 | - | 332,394.00 | 94,859.77 | 237,809.23 |
| Special Schools: | | | | | |
| Salaries of Teachers | 55,000.00 | (2,100.00) | 52,900.00 | 49,234.50 | 3,665.50 |
| Other Salaries for Instruction | 36,000.00 | - | 36,000.00 | 35,013.94 | 986.06 |
| Total Special Schools | 91,000.00 | (2,100.00) | 88,900.00 | 84,248.44 | 4,651.56 |

(Continued)

EDGEWATER PARK TOWNSHIP SCHOOL DISTRICT
 General Fund
 Required Supplementary Information - Part II
 Budgetary Comparison Schedule
 For the Fiscal Year Ended June 30, 2020

| | Original Budget | Budget Modifications | Final Budget | Actual | Variance Positive (Negative) Final to Actual |
|---|------------------------|-------------------------|------------------------|------------------------|--|
| EXPENDITURES (CONT'D): | | | | | |
| Transfer to Charter Schools | \$ 9,732.00 | \$ (6,155.00) | \$ 3,577.00 | \$ 3,577.00 | \$ - |
| Total Expenditures | <u>19,785,948.19</u> | <u>-</u> | <u>19,785,948.19</u> | <u>20,802,672.43</u> | <u>(1,016,449.24)</u> |
| Excess (Deficiency) of Revenues Over (Under) Expenditures | <u>(1,259,054.19)</u> | <u>-</u> | <u>(1,259,054.19)</u> | <u>(291,357.93)</u> | <u>967,754.29</u> |
| Fund Balances, July 1 | <u>2,694,933.70</u> | <u>-</u> | <u>2,694,933.70</u> | <u>2,694,933.70</u> | <u>2,266,165.67</u> |
| Fund Balances, June 30 | <u>\$ 1,435,879.51</u> | <u>\$ -</u> | <u>\$ 1,435,879.51</u> | <u>\$ 2,403,575.77</u> | <u>\$ 3,233,919.96</u> |
| Recapitulation: | | | | | |
| Restricted: | | | | | |
| Maintenance Reserve | | | | \$ 145,502.48 | |
| Emergency Reserve | | | | 250,000.00 | |
| Capital Reserve | | | | 555,077.67 | |
| Tuition Reserve | | | | 400,417.06 | |
| Excess Surplus - Current Year | | | | 106,736.38 | |
| Excess Surplus - Prior Year - Designated for Subsequent Year's Expenditures | | | | 135,577.85 | |
| Assigned: | | | | | |
| Encumbrances | | | | 47,032.94 | |
| Designated for Subsequent Year's Expenditures: | | | | | |
| General Fund Balance | | | | 242,220.00 | |
| Unassigned | | | | <u>521,011.39</u> | |
| | | | | 2,403,575.77 | |
| Reconciliation to Governmental Funds Statements(GAAP): | | | | | |
| June 2020 State Aid Payments Not Recognized on GAAP Basis | | | | <u>(718,120.80)</u> | |
| | | | | <u>\$ 1,685,454.97</u> | |

EDGEWATER PARK TOWNSHIP SCHOOL DISTRICT
Special Revenue Fund
Required Supplementary Information - Part II
Budgetary Comparison Schedule
For the Fiscal Year Ended June 30, 2020

| | Original Budget | Budget Transfers | Final Budget | Actual | Variance Positive (Negative) Final to Actual |
|---|--------------------|---------------------|---------------------|---------------------|---|
| REVENUES: | | | | | |
| State Sources: | | | | | |
| Preschool Education Aid | \$ 76,275.00 | \$ 478,287.00 | \$ 554,562.00 | \$ 481,272.84 | \$ (73,289.16) |
| Total - State Sources | <u>76,275.00</u> | <u>478,287.00</u> | <u>554,562.00</u> | <u>481,272.84</u> | <u>(73,289.16)</u> |
| Federal Sources: | | | | | |
| Title I Grants to Local Educational Agencies | 269,064.00 | 53,738.00 | 322,802.00 | 321,901.11 | (900.89) |
| School Improvement Grants (Title I SIA) | - | 31,366.28 | 31,366.28 | 24,069.11 | (7,297.17) |
| Supporting Effective Instruction State Grants (Title II) | 29,266.00 | (3,218.12) | 26,047.88 | 19,581.37 | (6,466.51) |
| English Language Acquisition State Grants (Title III) | 22,967.00 | 8,344.79 | 31,311.79 | 30,967.35 | (344.44) |
| English Language Acquisition State Grants (Title III Immigrant) | - | 6,283.61 | 6,283.61 | 4,447.11 | (1,836.50) |
| Student Support and Academic Enrichment Program (Title IV) | 16,166.00 | 4,867.22 | 21,033.22 | 18,118.40 | (2,914.82) |
| Special Education Grants to States (IDEA Basic) | 230,666.00 | 35,057.00 | 265,723.00 | 265,723.00 | - |
| Special Education Preschool Grants (IDEA Preschool) | - | 11,941.00 | 11,941.00 | 11,941.00 | - |
| Total - Federal Sources | <u>568,129.00</u> | <u>148,379.78</u> | <u>716,508.78</u> | <u>696,748.45</u> | <u>(19,760.33)</u> |
| Local Sources: | | | | | |
| Safety Grant | 4,507.00 | 448.73 | 4,955.73 | 4,507.00 | (448.73) |
| Total Revenues | <u>648,911.00</u> | <u>627,115.51</u> | <u>1,276,026.51</u> | <u>1,182,528.29</u> | <u>(93,498.22)</u> |
| EXPENDITURES: | | | | | |
| Instruction: | | | | | |
| Salaries of Teachers | 169,409.00 | 119,132.31 | 288,541.31 | 278,611.57 | 9,929.74 |
| Other Salaries for Instruction | 174,767.00 | 36,724.00 | 211,491.00 | 195,450.14 | 16,040.86 |
| Purchased Professional and Technical Services | - | 229.95 | 229.95 | 229.95 | - |
| Other Purchased Services | 230,666.00 | 35,057.00 | 265,723.00 | 265,723.00 | - |
| General Supplies | - | 47,014.06 | 47,014.06 | 40,217.73 | 6,796.33 |
| Total Instruction | <u>574,842.00</u> | <u>238,157.32</u> | <u>812,999.32</u> | <u>780,232.39</u> | <u>32,766.93</u> |
| Support Services: | | | | | |
| Salaries of Secretarial and Clerical Assistants | - | 159.00 | 159.00 | 159.00 | - |
| Salaries of Secretarial and Clerical Assistants | 24,130.00 | - | 24,130.00 | 24,129.60 | 0.40 |
| Salaries of Program Directors | - | 55,000.00 | 55,000.00 | 55,000.00 | - |
| Salaries of Community Parent Involvement Specialist | - | 5,000.00 | 5,000.00 | 5,000.00 | - |
| Personal Services - Employee Benefits | - | 97,175.50 | 97,175.50 | 92,078.50 | 5,097.00 |
| Other Purchased Services | 16,166.00 | (16,166.00) | - | - | - |
| Purchased Educational Services - Head Start | - | 225,000.00 | 225,000.00 | 181,926.18 | 43,073.82 |
| Other Purchased Professional Educational Services | - | 10,300.00 | 10,300.00 | 10,300.00 | - |
| Purchased Professional and Technical Services | 29,266.00 | (3,762.04) | 25,503.96 | 24,554.02 | 949.94 |
| General Supplies | - | 4,902.00 | 4,902.00 | 4,801.14 | 100.86 |
| Other Objects | 4,507.00 | 2,849.73 | 7,356.73 | 6,794.04 | 562.69 |
| Total Support Services | <u>74,069.00</u> | <u>380,458.19</u> | <u>454,527.19</u> | <u>394,442.48</u> | <u>60,084.71</u> |
| Facilities Acquisition and Construction Services: | | | | | |
| Instructional Equipment | - | 8,500.00 | 8,500.00 | 7,853.42 | 646.58 |
| Total Facilities Acquisition and Construction Services | <u>-</u> | <u>8,500.00</u> | <u>8,500.00</u> | <u>7,853.42</u> | <u>646.58</u> |
| Total Expenditures | <u>648,911.00</u> | <u>627,115.51</u> | <u>1,276,026.51</u> | <u>1,182,528.29</u> | <u>93,498.22</u> |
| Excess (Deficiency) of Revenues Over (Under) Expenditures | <u>\$ -</u> | <u>\$ -</u> | <u>\$ -</u> | <u>\$ -</u> | <u>\$ -</u> |

EDGEWATER PARK TOWNSHIP SCHOOL DISTRICT
 Required Supplementary Information
 Budgetary Comparison Schedule
 Notes to Required Supplementary Information - Part II
 For the Fiscal Year Ended June 30, 2020

Note A - Explanation of Differences between Budgetary Inflows and Outflows and GAAP Revenues and Expenditures.

| | <u>General Fund</u> | <u>Special Revenue Fund</u> |
|--|--------------------------------|-------------------------------------|
| Sources / Inflows of Resources: | | |
| Actual amounts (budgetary basis) "revenues" from the budgetary comparison schedules | \$ 20,511,314.50 | \$ 1,182,528.29 |
| Differences - Budget to GAAP: | | |
| Grant accounting budgetary basis differs from GAAP in that encumbrances are recognized as expenditures, and the related revenue is recognized. | | |
| Current Year | - | (8,310.67) |
| Prior Year | - | - |
| The Restricted State Aids recorded in the Special Revenue Fund are realized utilizing the budgetary basis which dictates that revenue must equal expenditures and differs from GAAP which recognizes the revenue once the eligibility criteria are met as specified in Note 1 and GASB 33. | - | 73,289.16 |
| The June 2019 State aid payments are recognized as revenue for budgetary purposes, and differs from GAAP which does not recognize this revenue until the subsequent year when the State recognizes the related expense (GASB 33) | 657,653.00 | 10,024.00 |
| The June 2020 State aid payments are recognized as revenue for budgetary purposes, and differs from GAAP which does not recognize this revenue until the subsequent year when the State recognizes the related expense (GASB 33) | <u>(718,120.80)</u> | <u>(55,456.20)</u> |
| Total revenues as reported on the statement of revenues, expenditures, and changes in fund balances - governmental funds | <u>\$ 20,450,846.70</u> | <u>\$ 1,202,074.58</u> |
| Uses / Outflows of Resources: | | |
| Actual amounts (budgetary basis) "total expenditures" from the budgetary comparison schedule | \$ 20,802,672.43 | \$ 1,182,528.29 |
| Differences - Budget to GAAP: | | |
| Encumbrances for supplies and equipment ordered but not received is reported in the year the order is placed for budgetary purposes, but in the year the supplies are received for financial reporting purposes. | | |
| Current Year | - | (8,310.67) |
| Prior Year | - | - |
| Total expenditures as reported on the statement of revenues, expenditures, and changes in fund balances - governmental funds (B-2) | <u>\$ 20,802,672.43</u> | <u>\$ 1,174,217.62</u> |

REQUIRED SUPPLEMENTARY INFORMATION
PART III

EDGEWATER PARK TOWNSHIP SCHOOL DISTRICT
 Required Supplementary Information - Part III
 Schedule of the School District's Proportionate Share of the Net Pension Liability
 Public Employees' Retirement System (PERS)
 Last Seven Plan Years

| | Measurement Date Ending June 30, | | | | | | |
|---|---|--------------------|--------------------|--------------------|--------------------|--------------------|--------------------|
| | <u>2019</u> | <u>2018</u> | <u>2017</u> | <u>2016</u> | <u>2015</u> | <u>2014</u> | <u>2013</u> |
| School District's Proportion of the Net Pension Liability | 0.0166124290% | 0.0188247054% | 0.0172013352% | 0.0177831540% | 0.0216220918% | 0.0232581701% | 0.0220425351% |
| School District's Proportionate Share of the Net Pension Liability | \$ 2,993,308.00 | \$ 3,706,491.00 | \$ 4,004,196.00 | \$ 5,266,860.00 | \$ 4,853,726.00 | \$ 4,354,566.00 | \$ 4,212,766.00 |
| School District's Covered Payroll (Plan Measurement Period) | \$ 1,267,824.00 | \$ 1,354,396.00 | \$ 1,292,404.00 | \$ 1,312,244.00 | \$ 1,610,040.00 | \$ 1,763,112.00 | \$ 1,657,652.00 |
| School District's Proportionate Share of the Net Pension Liability as a Percentage of Covered Payroll | 236.10% | 273.66% | 309.83% | 401.36% | 301.47% | 246.98% | 254.14% |
| Plan Fiduciary Net Position as a Percentage of the Total Pension Liability | 56.27% | 53.60% | 48.10% | 40.14% | 47.93% | 52.08% | 48.72% |

Note: This schedule is presented to illustrate the requirement to show information for 10 years. However, until a full 10-year trend is compiled, this presentation will only include information for those years for which information is available.

EDGEWATER PARK TOWNSHIP SCHOOL DISTRICT
 Required Supplementary Information - Part III
 Schedule of the School District's Contributions
 Public Employees' Retirement System (PERS)
 Last Seven Fiscal Years

| | <u>Fiscal Year Ended June 30,</u> | | | | | | |
|---|-----------------------------------|---------------------|---------------------|---------------------|---------------------|---------------------|---------------------|
| | <u>2020</u> | <u>2019</u> | <u>2018</u> | <u>2017</u> | <u>2016</u> | <u>2015</u> | <u>2014</u> |
| Contractually Required Contribution | \$ 186,300.00 | \$ 161,591.00 | \$ 187,245.00 | \$ 159,352.00 | \$ 157,983.00 | \$ 185,892.00 | \$ 191,737.00 |
| Contributions in Relation to the Contractually Required Contribution | <u>(186,300.00)</u> | <u>(161,591.00)</u> | <u>(187,245.00)</u> | <u>(159,352.00)</u> | <u>(157,983.00)</u> | <u>(185,892.00)</u> | <u>(191,737.00)</u> |
| Contribution Deficiency (Excess) | <u>\$ -</u> | <u>\$ -</u> | <u>\$ -</u> | <u>\$ -</u> | <u>\$ -</u> | <u>\$ -</u> | <u>\$ -</u> |
| School District's Covered Payroll (Fiscal Year) | \$ 1,226,771.00 | \$ 1,210,159.00 | \$ 1,175,775.00 | \$ 1,252,787.00 | \$ 1,190,575.00 | \$ 1,248,347.00 | \$ 1,518,500.00 |
| Contributions as a Percentage of School District's Covered Payroll | 15.19% | 13.35% | 15.93% | 12.72% | 13.27% | 14.89% | 12.63% |

Note: This schedule is presented to illustrate the requirement to show information for 10 years.
 However, until a full 10-year trend is compiled, this presentation will only include information
 for those years for which information is available.

EDGEWATER PARK TOWNSHIP SCHOOL DISTRICT
 Required Supplementary Information - Part III
 Schedule of the School District's Proportionate Share of the Net Pension Liability
 Teachers' Pension and Annuity Fund (TPAF)
 Last Seven Plan Years

| | Measurement Date Ending June 30, | | | | | | |
|--|---|-------------------------|-------------------------|-------------------------|-------------------------|-------------------------|-------------------------|
| | <u>2019</u> | <u>2018</u> | <u>2017</u> | <u>2016</u> | <u>2015</u> | <u>2014</u> | <u>2013</u> |
| School District's Proportion of the Net Pension Liability | 0.00% | 0.00% | 0.00% | 0.00% | 0.00% | 0.00% | 0.00% |
| State's Proportion of the Net Pension Liability Associated with the School District | <u>100.00%</u> | <u>100.00%</u> | <u>100.00%</u> | <u>100.00%</u> | <u>100.00%</u> | <u>100.00%</u> | <u>100.00%</u> |
| | <u>100.00%</u> | <u>100.00%</u> | <u>100.00%</u> | <u>100.00%</u> | <u>100.00%</u> | <u>100.00%</u> | <u>100.00%</u> |
| School District's Proportionate Share of the Net Pension Liability | \$ - | \$ - | \$ - | \$ - | \$ - | \$ - | \$ - |
| State's Proportionate Share of the Net Pension Liability Associated with the School District | <u>33,798,107.00</u> | <u>35,454,183.00</u> | <u>35,624,427.00</u> | <u>44,267,781.00</u> | <u>38,253,648.00</u> | <u>28,929,452.00</u> | <u>30,095,848.00</u> |
| | <u>\$ 33,798,107.00</u> | <u>\$ 35,454,183.00</u> | <u>\$ 35,624,427.00</u> | <u>\$ 44,267,781.00</u> | <u>\$ 38,253,648.00</u> | <u>\$ 28,929,452.00</u> | <u>\$ 30,095,848.00</u> |
| School District's Covered Payroll (Plan Measurement Period) | \$ 6,730,932.00 | \$ 6,798,368.00 | \$ 6,763,132.00 | \$ 6,630,856.00 | \$ 6,733,288.00 | \$ 6,963,776.00 | \$ 6,316,076.00 |
| School District's Proportionate Share of the Net Pension Liability as a Percentage of Covered Payroll | 0.00% | 0.00% | 0.00% | 0.00% | 0.00% | 0.00% | 0.00% |
| State's Proportionate Share of the Net Pension Liability as a Percentage of Covered Payroll | 502.13% | 521.51% | 526.74% | 667.60% | 568.13% | 415.43% | 476.50% |
| Plan Fiduciary Net Position as a Percentage of the Total Pension Liability | 26.95% | 26.49% | 25.41% | 22.33% | 28.71% | 33.64% | 33.76% |

Note: This schedule is presented to illustrate the requirement to show information for 10 years.
 However, until a full 10-year trend is compiled, this presentation will only include information
 for those years for which information is available.

EDGEWATER PARK TOWNSHIP SCHOOL DISTRICT
Required Supplementary Information - Part III
Schedule of School District's Contributions
Teachers' Pension and Annuity Fund (TPAF)
Last Ten Fiscal Years

This schedule is not applicable.

The School District is not required to make any contributions towards TPAF.

There is a special funding situation where the State of New Jersey pays 100% of the required contributions.

EDGEWATER PARK TOWNSHIP SCHOOL DISTRICT
Notes to Required Supplementary Information - Part III
For the Fiscal Year Ended June 30, 2019

Teachers' Pension and Annuity Fund (TPAF)

Changes in Benefit Terms

None

Changes in Assumptions

The Discount Rate changed at June 30th over the following years, 4.68% 2014, 4.13% 2015, 3.22% 2016, 4.25% 2017, 4.86% 2018 and 5.60% 2019.

The Long-term Expected Rate of Return changed at June 30th over the following years, 7.90% 2014 and 2015, 7.65% 2016, 7.00% 2017, 2018 and 2019.

For 2019, the assumed rates of retirement, mortality, salary increases, and inflation were updated based on the July 1, 2015 - June 30, 2018 experience study. For pre-retirement mortality, the Pub-2010 Teachers Above-Median Income Employee mortality table with a 93.9% adjustment for males and 85.3% adjustment for females, and with future improvement from the base year of 2010 on a generational basis was used. For healthy retirees and beneficiaries, the Pub-2010 Teachers Above-Median Income Healthy Retiree mortality table with a 114.7% adjustment for males and 99.6% adjustment for females, and with future improvement from the base year of 2010 on a generational basis was used. For disabled retiree mortality, the Pub-2010 Non-Safety Disabled Retiree mortality table with a 106.3% adjustment for males, and a 100.3% adjustment for females, and with improvement from the base year of 2010 on a generational basis was used. For mortality improvement, Scale MP-2019 was used.

For 2016, demographic assumptions were revised in accordance with the results of the July 1, 2012- June 30, 2015 experience study.

Public Employees' Retirement System (PERS)

Changes in Benefit Terms

None

Changes in Assumptions

The Discount Rate changed at June 30th over the following years, 5.39% 2014, 4.90% 2015, 3.98% 2016, 5.00% 2017, 5.66% 2018, and 6.28% 2019.

The Long-term Expected Rate of Return changed at June 30th over the following years, 7.90% 2014 and 2015, 7.65% 2016, 7.00% 2017, 2018 and 2019.

For 2019, the assumed rates of retirement, mortality, salary increases, and inflation were updated based on the July 1, 2014 - June 30, 2018 experience study. For pre-retirement mortality, the Pub-2010 General Below-Median Income Employee mortality table with a 82.2% adjustment for males and 101.4% adjustment for females, and with future improvement from the base year of 2010 on a generational basis was used. For healthy retirees and beneficiaries, the Pub-2010 General Below-Median Income Healthy Retiree mortality table with a 91.4% adjustment for males and 99.7% adjustment for females, and with future improvement from the base year of 2010 on a generational basis was used. For disabled retiree mortality, the Pub-2010 Non-Safety Disabled Retiree mortality table with a 127.7% adjustment for males, and a 117.2% adjustment for females, and with improvement from the base year of 2010 on a generational basis was used. For mortality improvement, Scale MP-2019 was used.

For 2016, demographic assumptions were revised in accordance with the results of the July 1, 2011 - June 30, 2014 experience study and the mortality improvement scale incorporated the Plan actuary's modified MP-2014 projection scale. Further, salary increases were assumed to increase between 1.65% and 4.15% (based on age) through fiscal year 2026 and 2.65% and 5.15% (based on age) for each fiscal year thereafter.

For 2015, the social security wage base was set at \$118,500.00 for 2015, increasing 4.00% per annum, compounded annually and the 401(a)(17) pay limit was set at \$265,000.00 for 2015, increasing 3.00% per annum, compounded annually.

REQUIRED SUPPLEMENTARY INFORMATION
PART IV

EDGEWATER PARK TOWNSHIP SCHOOL DISTRICT
 Required Supplementary Information - Part IV
 Schedule of Changes in the School District's Total OPEB Liability and Related Ratios
 Last Three Plan Years

| | <u>Measurement Date Ending June 30,</u> | | |
|---|---|-------------------------|-------------------------|
| | <u>2019</u> | <u>2018</u> | <u>2017</u> |
| Total Non-Employer OPEB Liability - State's Proportionate Share of the Total OPEB Liability Associated with the School District | | | |
| Changes for the Year: | | | |
| Service Cost | \$ 1,081,300.00 | \$ 1,226,395.00 | \$ 1,481,028.00 |
| Interest Cost | 1,374,382.00 | 1,464,877.00 | 1,266,383.00 |
| Difference Between Expected and Actual Experience | (5,297,222.00) | (3,025,641.00) | - |
| Changes in Assumptions | 470,964.00 | (4,004,767.00) | (5,111,519.00) |
| Gross Benefit Payments | (969,625.00) | (933,171.00) | (929,692.00) |
| Member Contributions | 28,742.00 | 32,252.00 | 34,234.00 |
| Net Change in Total Non-Employer OPEB Liability | (3,311,459.00) | (5,240,055.00) | (3,259,566.00) |
| Total Non-Employer OPEB Liability - Beginning of Fiscal Year | <u>34,898,410.00</u> | <u>40,138,465.00</u> | <u>43,398,031.00</u> |
| Total Non-Employer OPEB Liability - End of Fiscal Year | <u>\$ 31,586,951.00</u> | <u>\$ 34,898,410.00</u> | <u>\$ 40,138,465.00</u> |
| School District's Covered Payroll (Plan Measurement Period) | <u>\$ 7,357,459.00</u> | <u>\$ 7,042,779.00</u> | <u>\$ 6,981,951.00</u> |
| State's Proportionate Share of the Total Non-Employer OPEB Liability Associated with the School District as a Percentage of Covered Payroll | 429.32% | 495.52% | 574.89% |

This schedule is presented to illustrate the requirement to show information for 10 years. However, until a full 10-year trend is compiled, this presentation will only include information for those years for which information is available.

EDGEWATER PARK TOWNSHIP SCHOOL DISTRICT
Notes to Required Supplementary Information - Part IV
For the Fiscal Year Ended June 30, 2020

Changes of Benefit Terms - None

Differences Between Expected and Actual Experience - The decrease in liability from June 30, 2017 to June 30, 2018 is due to changes in the census, claims and premiums experience. The decrease in liability from June 30, 2018 to June 30, 2019 is due to changes in the census, claims and premiums experience.

Changes of Assumptions - The decrease in the liability from June 30, 2017 to June 30, 2018 is due to the increase in the assumed discount rate from 3.58% as of June 30, 2017 to 3.87% as of June 30, 2018; and a decrease in the assumed health care cost trend and excise tax assumptions. The decrease in the liability from June 30, 2018 to June 30, 2019 is due to the combined effect of the decrease in the assumed discount rate from 3.87% as of June 30, 2018 to 3.50% as of June 30, 2019; and changes in the trend, excise tax, updated decrements, future spouse election, PPO/HMO future retiree elections, salary scale and mortality assumptions.

OTHER SUPPLEMENTARY INFORMATION

SPECIAL REVENUE FUND

EDGEWATER PARK TOWNSHIP SCHOOL DISTRICT
 Special Revenue Fund
 Combining Schedule of Revenues and Expenditures - Budgetary Basis
 For the Fiscal Year Ended June 30, 2020

| | Total | E.S.S.A. | | | | | | I.D.E.A., Part B | | | |
|---|------------------------|--|---|--|---|--|--|---|---|--------------------|-------------------------|
| | | Title I Grants to Local Educational Agencies | School Improvement Grants (Title I SIA) | Supporting Effective Instruction State Grants (Title II) | English Language Acquisition Grants (Title III) | English Language Acquisition Grants (Title III, Immigrant) | Student Support and Academic Enrichment Program (Title IV) | Special Education Grants to States (IDEA Basic) | Special Education Preschool Grants (IDEA Preschool) | Safetv Grant | Preschool Education Aid |
| REVENUES: | | | | | | | | | | | |
| Federal Sources | \$ 696,748.45 | \$ 321,901.11 | \$ 24,069.11 | \$ 19,581.37 | \$ 30,967.35 | \$ 4,447.11 | \$ 18,118.40 | \$ 265,723.00 | \$ 11,941.00 | \$ - | \$ - |
| State Sources | 481,272.84 | | | | | | | | | | 481,272.84 |
| Local Sources | 4,507.00 | | | | | | | | | 4,507.00 | |
| Total Revenues | \$ 1,182,528.29 | \$ 321,901.11 | \$ 24,069.11 | \$ 19,581.37 | \$ 30,967.35 | \$ 4,447.11 | \$ 18,118.40 | \$ 265,723.00 | \$ 11,941.00 | \$ 4,507.00 | \$ 481,272.84 |
| EXPENDITURES: | | | | | | | | | | | |
| Instruction: | | | | | | | | | | | |
| Salaries of Teachers | \$ 278,611.57 | \$ 102,884.00 | \$ 4,261.70 | \$ 3,456.00 | \$ 22,392.06 | \$ 3,320.81 | \$ - | \$ - | \$ 8,845.00 | \$ - | \$ 133,452.00 |
| Other Salaries for Instruction | 195,450.14 | 163,590.51 | | | | | | | | | 31,859.63 |
| Purchased Professional and Technical Services | 229.95 | | | | 229.95 | | | | | | |
| Other Purchased Services | 265,723.00 | | | | | | | 265,723.00 | | | |
| General Supplies | 40,217.73 | | 19,807.41 | 1,235.37 | 2,424.84 | 19.50 | 2,473.00 | | | | 14,257.61 |
| Total Instruction | 780,232.39 | 266,474.51 | 24,069.11 | 4,691.37 | 25,046.85 | 3,340.31 | 2,473.00 | 265,723.00 | 8,845.00 | - | 179,569.24 |
| Support Services: | | | | | | | | | | | |
| Salaries | 159.00 | | | | 159.00 | | | | | | |
| Salaries of Secretarial and Clerical Assistants | 24,129.60 | 24,129.60 | | | | | | | | | |
| Salaries of Program Directors | 55,000.00 | | | | | | | | | | 55,000.00 |
| Salaries of Community Parent Involvement Specialists | 5,000.00 | | | | | | | | | | 5,000.00 |
| Personal Services - Employee Benefits | 92,078.50 | 31,297.00 | | | 5,761.50 | | | | 3,096.00 | | 51,924.00 |
| Purchased Educational Services - Head Start | 181,926.18 | | | | | | | | | | 181,926.18 |
| Purchased Professional and Technical Services | 24,554.02 | | | 14,890.00 | | 1,106.80 | 8,557.22 | | | | |
| General Supplies | 4,801.14 | | | | | | 4,801.14 | | | | |
| Other Objects | 6,794.04 | | | | | | 2,287.04 | | | 4,507.00 | |
| Total Support Services | 394,442.48 | 55,426.60 | - | 14,890.00 | 5,920.50 | 1,106.80 | 15,645.40 | - | 3,096.00 | 4,507.00 | 293,850.18 |
| Facilities Acquisition and Construction Services: | | | | | | | | | | | |
| Instructional Equipment | 7,853.42 | | | | | | | | | | 7,853.42 |
| Total Facilities Acquisition and Construction Services | 7,853.42 | - | - | - | - | - | - | - | - | - | 7,853.42 |
| Total Expenditures | \$ 1,182,528.29 | \$ 321,901.11 | \$ 24,069.11 | \$ 19,581.37 | \$ 30,967.35 | \$ 4,447.11 | \$ 18,118.40 | \$ 265,723.00 | \$ 11,941.00 | \$ 4,507.00 | \$ 481,272.84 |

EDGEWATER PARK TOWNSHIP SCHOOL DISTRICT
Special Revenue Fund
Schedule of Preschool Education Aid Expenditures
Preschool - All Programs
Budgetary Basis
For the Fiscal Year Ended June 30, 2020

GOVERNMENT-WIDE TOTAL

| | <u>Budget</u> | <u>Actual</u> | <u>Variance</u> |
|---|---------------|---------------|-----------------|
| EXPENDITURES: | | | |
| Instruction: | | | |
| Salaries of Teachers | \$ 137,338.00 | \$ 133,452.00 | \$ 3,886.00 |
| Other Salaries for Instruction | 45,000.00 | 31,859.63 | 13,140.37 |
| General Supplies | 16,500.00 | 14,257.61 | 2,242.39 |
| Total Instruction | 198,838.00 | 179,569.24 | 19,268.76 |
| Support Services: | | | |
| Salaries of Program Directors | 55,000.00 | 55,000.00 | - |
| Salaries of Community Parent Involvement Specialist | 5,000.00 | 5,000.00 | - |
| Personal Services - Employee Benefits | 51,924.00 | 51,924.00 | - |
| Purchased Educational Services - Head Start | 225,000.00 | 181,926.18 | 43,073.82 |
| Other Purchased Professional Educational Services | 10,300.00 | | 10,300.00 |
| Total Support Services | 347,224.00 | 293,850.18 | 53,373.82 |
| Facilities Acquisition and Construction Services: | | | |
| Instructional Equipment | 8,500.00 | 7,853.42 | 646.58 |
| Total Expenditures | \$ 554,562.00 | \$ 481,272.84 | \$ 73,289.16 |

CALCULATION OF BUDGET AND CARRYOVER

| | |
|---|---------------|
| Total 2019-20 Preschool Education Aid Allocation | \$ 554,562.00 |
| Add: Actual ECPA Carryover (June 30, 2019) | - |
| Add: Actual Transfer from General Fund 2019-20 | - |
| Total Preschool Education Aid Funds Available for 2019-20 Budget | 554,562.00 |
| Less: 2019-20 Budgeted Preschool Education Aid (Including Prior Year Budgeted Carryover) | (554,562.00) |
| Available & Unbudgeted Preschool Education Aid Funds as of June 30, 2020 | - |
| Add: 2019-20 Unexpended Preschool Education Aid | 73,289.16 |
| 2019-20 Carryover - Preschool Education Aid | \$ 73,289.16 |
| 2019-20 Preschool Education Aid Carryover Budgeted for Preschool Programs in 2020-2021 | \$ - |

CAPITAL PROJECTS FUND

EDGEWATER PARK TOWNSHIP SCHOOL DISTRICT
 Capital Projects Fund
 Summary Schedule of Project Expenditures
 For the Fiscal Year Ended June 30, 2020

| Project Title/Issue | Original Date | Original Appropriations | Project Transfers | Revised Appropriations | Expenditures to Date | | Unexpended Balance June 30, 2020 |
|--|---------------|-------------------------|--------------------|-------------------------|-------------------------|--------------------|----------------------------------|
| | | | | | Prior Years | Current Year | |
| Anne C. Jaques School Renovations | 01/26/16 | \$ 4,896,531.00 | \$ (63,225.45) | \$ 4,833,305.55 | \$ 4,798,802.60 | \$ 34,502.95 | \$ - |
| Mildred Magowan School Renovations | 01/26/16 | 5,535,219.00 | 89,714.12 | 5,624,933.12 | 5,621,790.65 | (3,350.74) | 6,493.21 |
| Samuel M. Ridgway School Renovations | 01/26/16 | <u>5,737,458.00</u> | <u>(26,488.67)</u> | <u>5,710,969.33</u> | <u>5,720,031.70</u> | <u>(14,243.33)</u> | <u>5,180.96</u> |
| | | <u>\$ 16,169,208.00</u> | <u>\$ -</u> | <u>\$ 16,169,208.00</u> | <u>\$ 16,140,624.95</u> | <u>16,908.88</u> | <u>\$ 11,674.17</u> |
| Encumbrances for supplies, equipment and construction ordered but not received is reported in the year the order is placed for budgetary purposes, but in the year the supplies are received for financial reporting purposes. | | | | | | | |
| | | | | | | 64,272.22 | |
| | | | | | | <u>-</u> | |
| Total expenditures reported on the statement of revenues, expenditures, and changes in fund balances - governmental funds. (B-2) | | | | | | | <u>\$ 81,181.10</u> |

EDGEWATER PARK TOWNSHIP SCHOOL DISTRICT
 Capital Projects Fund
 Summary Schedule of Revenues, Expenditures, and Changes in Fund Balances
 For the Fiscal Year Ended June 30, 2020

EXPENDITURES AND OTHER FINANCING USES:

| | | |
|---|----|-------------|
| Expenditures: | | |
| Architectural / Engineering Services | \$ | 16,030.00 |
| Construction Services | | 878.88 |
| Other | | - |
| | | - |
| Total Expenditures and Other Financing Uses | | 16,908.88 |
| Excess (Deficiency) of Revenues Over (Under) Expenditures | | (16,908.88) |
| Fund Balance -- July 1 | | 28,583.05 |
| Fund Balance -- June 30 | \$ | 11,674.17 |
| Reconciliation to Governmental Fund Statements (GAAP): | | |
| Fund Balance as of June 30, 2020 | \$ | 11,674.17 |
| Encumbrances not Recognized on GAAP Basis | | - |
| | | - |
| Fund Balance per Governmental Funds (GAAP) | \$ | 11,674.17 |

EDGEWATER PARK TOWNSHIP SCHOOL DISTRICT
 Capital Projects Fund
 Schedule of Project Revenues, Expenditures, Project Balance and Project Status
 Anne C. Jacques School Renovations - 2016
 From Inception and For the Fiscal Year Ended June 30, 2020

| | <u>Prior Years</u> | <u>Current Year</u> | <u>Totals</u> | <u>Revised Authorized Cost</u> |
|--|---------------------|-----------------------|---------------------|--|
| REVENUES AND OTHER FINANCING SOURCES: | | | | |
| Proceeds from Issuance of Bond Anticipation Note | \$ 817,643.00 | \$ - | \$ 817,643.00 | \$ 817,643.00 |
| Proceeds from Issuance of Bonds | <u>4,833,305.55</u> | | <u>4,833,305.55</u> | <u>4,833,305.55</u> |
| Total Revenues and Other Financing Sources | <u>5,650,948.55</u> | <u>-</u> | <u>5,650,948.55</u> | <u>5,650,948.55</u> |
| | | | | |
| EXPENDITURES AND OTHER FINANCING USES: | | | | |
| Architectural / Engineering Services | 710,794.97 | 14,150.00 | 724,944.97 | 695,835.00 |
| Construction Services | 4,077,248.59 | 20,352.95 | 4,097,601.54 | 4,075,563.55 |
| Other Purchased Professional and Technical Services | - | | | 51,147.00 |
| Other | 10,759.04 | | 10,759.04 | 10,760.00 |
| Bond Anticipation Notes Paid with Bond Issue Proceeds | <u>817,643.00</u> | | <u>817,643.00</u> | <u>817,643.00</u> |
| Total Expenditures and Other Financing Uses | <u>5,616,445.60</u> | <u>34,502.95</u> | <u>5,650,948.55</u> | <u>5,650,948.55</u> |
| Excess (Deficiency) of Revenues Over (Under) Expenditures | <u>\$ 34,502.95</u> | <u>\$ (34,502.95)</u> | <u>\$ -</u> | <u>\$ -</u> |
| Designated for Subsequent Years Expenditures | | | <u>\$ -</u> | |
| | | | | |
| Additional Project Information: | | | | |
| Project Number | 1280-050-16-1000 | | | |
| Bond Authorization Date | 01/26/16 | | | |
| Bonds Authorized | \$ 4,896,531.00 | | | |
| Bonds Issued (August 31, 2016) | \$ 4,896,531.00 | | | |
| Original Authorized Cost | \$ 4,896,531.00 | | | |
| Project Transfers | \$ (63,225.45) | | | |
| Additional Authorized Costs | - | | | |
| Revised Authorized Costs | \$ 4,833,305.55 | | | |
| Percentage Increase over Original Authorized Cost | 0.00% | | | |
| Percentage Completion | 100.00% | | | |
| Original Target Completion Date | 12/15/17 | | | |
| Revised Target Completion Date | 12/31/19 | | | |

EDGEWATER PARK TOWNSHIP SCHOOL DISTRICT
 Capital Projects Fund
 Schedule of Project Revenues, Expenditures, Project Balance and Project Status
 Mildred Magowan School Renovations - 2016
 From Inception and For the Fiscal Year Ended June 30, 2020

| | <u>Prior Years</u> | <u>Current Year</u> | <u>Totals</u> | <u>Revised Authorized Cost</u> |
|--|---------------------|---------------------|---------------------|--|
| REVENUES AND OTHER FINANCING SOURCES: | | | | |
| Proceeds from Issuance of Bond Anticipation Note | \$ 924,293.00 | \$ - | \$ 924,293.00 | \$ 924,293.00 |
| Proceeds from Issuance of Bonds | <u>5,624,933.12</u> | | <u>5,624,933.12</u> | <u>5,624,933.12</u> |
| Total Revenues and Other Financing Sources | <u>6,549,226.12</u> | <u>-</u> | <u>6,549,226.12</u> | <u>6,549,226.12</u> |
| EXPENDITURES AND OTHER FINANCING USES: | | | | |
| Architectural / Engineering Services | 791,088.09 | 1,880.00 | 792,968.09 | 799,470.12 |
| Construction Services | 4,818,233.37 | (5,230.74) | 4,813,002.63 | 4,811,439.00 |
| Other | 12,469.19 | | 12,469.19 | 14,024.00 |
| Bond Anticipation Notes Paid with Bond Issue Proceeds | <u>924,293.00</u> | | <u>924,293.00</u> | <u>924,293.00</u> |
| Total Expenditures and Other Financing Uses | <u>6,546,083.65</u> | <u>(3,350.74)</u> | <u>6,542,732.91</u> | <u>6,549,226.12</u> |
| Excess (Deficiency) of Revenues Over (Under) Expenditures | <u>\$ 3,142.47</u> | <u>\$ 3,350.74</u> | <u>\$ 6,493.21</u> | <u>\$ -</u> |
| Designated for Subsequent Years Expenditures | | | <u>\$ 6,493.21</u> | |
| Additional Project Information: | | | | |
| Project Number | 1280-050-16-1000 | | | |
| Bond Authorization Date | 01/26/16 | | | |
| Bonds Authorized | \$ 5,535,219.00 | | | |
| Bonds Issued (August 31, 2016) | \$ 5,535,219.00 | | | |
| Original Authorized Cost | \$ 5,535,219.00 | | | |
| Additional Authorized Costs | - | | | |
| Project Transfers | 89,714.12 | | | |
| Revised Authorized Costs | \$ 5,624,933.12 | | | |
| Percentage Increase over Original Authorized Cost | 0.00% | | | |
| Percentage Completion | 99.50% | | | |
| Original Target Completion Date | 12/15/17 | | | |
| Revised Target Completion Date | 12/31/19 | | | |

EDGEWATER PARK TOWNSHIP SCHOOL DISTRICT
 Capital Projects Fund
 Schedule of Project Revenues, Expenditures, Project Balance and Project Status
 Samuel M. Ridgway School Renovations - 2016
 From Inception and For the Fiscal Year Ended June 30, 2020

| | <u>Prior Years</u> | <u>Current Year</u> | <u>Totals</u> | <u>Revised Authorized Cost</u> |
|--|----------------------|---------------------|---------------------|--|
| REVENUES AND OTHER FINANCING SOURCES: | | | | |
| Proceeds from Issuance of Bond Anticipation Note | \$ 958,064.00 | \$ - | \$ 958,064.00 | \$ 958,064.00 |
| Proceeds from Issuance of Bonds | 5,710,761.33 | | 5,710,761.33 | 5,710,761.33 |
| Transfer from Capital Outlay | | | | 208.00 |
| Total Revenues and Other Financing Sources | <u>6,668,825.33</u> | <u>-</u> | <u>6,668,825.33</u> | <u>6,669,033.33</u> |
| EXPENDITURES AND OTHER FINANCING USES: | | | | |
| Architectural / Engineering Services | 989,506.99 | | 989,506.99 | 972,494.00 |
| Construction Services | 4,621,535.69 | (14,243.33) | 4,607,292.36 | 4,569,699.00 |
| Other Purchased Professional and Technical Services | | | | 86,744.33 |
| Other | 108,781.02 | | 108,781.02 | 82,032.00 |
| Bond Anticipation Notes Paid with Bond Issue Proceeds | <u>958,064.00</u> | | <u>958,064.00</u> | <u>958,064.00</u> |
| Total Expenditures and Other Financing Uses | <u>6,677,887.70</u> | <u>(14,243.33)</u> | <u>6,663,644.37</u> | <u>6,669,033.33</u> |
| Excess (Deficiency) of Revenues Over (Under) Expenditures | <u>\$ (9,062.37)</u> | <u>\$ 14,243.33</u> | <u>\$ 5,180.96</u> | <u>\$ -</u> |
| Designated for Subsequent Years Expenditures | | | <u>\$ 5,180.96</u> | |
| Additional Project Information: | | | | |
| Project Number | 1280-070-16-1000 | | | |
| Bond Authorization Date | 01/26/16 | | | |
| Bonds Authorized | \$ 5,737,250.00 | | | |
| Bonds Issued (August 31, 2016) | \$ 5,737,250.00 | | | |
| Original Authorized Cost | \$ 5,737,250.00 | | | |
| Additional Authorized Costs | - | | | |
| Project Transfers | (26,488.67) | | | |
| Revised Authorized Costs | \$ 5,710,761.33 | | | |
| Percentage Increase over Original Authorized Cost | 0.00% | | | |
| Percentage Completion | 99.50% | | | |
| Original Target Completion Date | 12/15/17 | | | |
| Revised Target Completion Date | 12/31/19 | | | |

PROPRIETARY FUNDS

EDGEWATER PARK TOWNSHIP SCHOOL DISTRICT

Proprietary Funds

Business-Type Activities - Enterprise Funds

Combining Statement of Net Position

June 30, 2020

| | <u>Food Service</u> | <u>After School Program</u> | <u>Total</u> |
|----------------------------------|-------------------------|-------------------------------------|----------------------|
| ASSETS: | | | |
| Current Assets: | | | |
| Cash and Cash Equivalents | \$ 86,396.23 | \$ 219,915.53 | \$ 306,311.76 |
| Accounts Receivable: | | | |
| State | 201.58 | | 201.58 |
| Federal | 20,890.50 | | 20,890.50 |
| Inventories | 22,540.00 | | 22,540.00 |
| Total Current Assets | <u>130,028.31</u> | <u>219,915.53</u> | <u>349,943.84</u> |
| Noncurrent Assets: | | | |
| Machinery and Equipment | 203,681.63 | | 203,681.63 |
| Less Accumulated Depreciation | <u>(161,942.54)</u> | | <u>(161,942.54)</u> |
| Total Noncurrent Assets | <u>41,739.09</u> | <u>-</u> | <u>41,739.09</u> |
| Total Assets | <u>171,767.40</u> | <u>219,915.53</u> | <u>391,682.93</u> |
| LIABILITIES: | | | |
| Current Liabilities: | | | |
| Unearned Revenue | <u>8,299.87</u> | | <u>8,299.87</u> |
| Total Current Liabilities | <u>8,299.87</u> | <u>-</u> | <u>8,299.87</u> |
| NET POSITION: | | | |
| Net Investment in Capital Assets | 41,739.09 | | 41,739.09 |
| Unrestricted | <u>121,728.44</u> | <u>219,915.53</u> | <u>341,643.97</u> |
| Total Net Position | <u>\$ 163,467.53</u> | <u>\$ 219,915.53</u> | <u>\$ 383,383.06</u> |

EDGEWATER PARK TOWNSHIP SCHOOL DISTRICT
 Proprietary Funds
 Business-Type Activities - Enterprise Funds
 Combining Statement of Revenues, Expenses and Changes in Fund Net Position
 For the Fiscal Year Ended June 30, 2020

| | <u>Food Service</u> | <u>After School Program</u> | <u>Totals</u> |
|---|-------------------------|-------------------------------------|----------------------|
| OPERATING REVENUES: | | | |
| Charges for Services: | | | |
| Daily Sales - Reimbursable | \$ 54,391.53 | \$ - | \$ 54,391.53 |
| Daily Sales - Non-Reimbursable | 34,057.62 | | 34,057.62 |
| Program Fees | | 145,046.78 | 145,046.78 |
| Total Operating Revenues | <u>88,449.15</u> | <u>145,046.78</u> | <u>233,495.93</u> |
| OPERATING EXPENSES: | | | |
| Salaries and Benefits | 201,183.24 | 128,301.19 | 329,484.43 |
| Supplies and Materials | 20,890.21 | 4,212.09 | 25,102.30 |
| Cost of Sales - Reimbursable Programs | 86,139.81 | | 86,139.81 |
| Cost of Sales - Non-reimbursable Programs | 55,430.00 | | 55,430.00 |
| Management Fee | 25,027.38 | | 25,027.38 |
| Purchased Professional Technical Services | 2,000.00 | | 2,000.00 |
| Depreciation | 5,652.84 | | 5,652.84 |
| Miscellaneous | 17,960.80 | 10,898.41 | 28,859.21 |
| Total Operating Expenses | <u>414,284.28</u> | <u>143,411.69</u> | <u>557,695.97</u> |
| Operating Income / (Loss) | <u>(325,835.13)</u> | <u>1,635.09</u> | <u>(324,200.04)</u> |
| NONOPERATING REVENUES: | | | |
| State Sources: | | | |
| State School Lunch Program | 4,147.28 | | 4,147.28 |
| Federal Sources: | | | |
| National School Lunch Program | 215,214.90 | | 215,214.90 |
| National School Breakfast Program | 64,613.51 | | 64,613.51 |
| Special Milk Program | 273.91 | | 273.91 |
| Snack Program | 6,270.74 | | 6,270.74 |
| National School Lunch Program - Commodities | 41,095.92 | | 41,095.92 |
| Total Nonoperating Revenues | <u>331,616.26</u> | <u>-</u> | <u>331,616.26</u> |
| Change in Net Position | 5,781.13 | 1,635.09 | 7,416.22 |
| Net Position -- July 1 | <u>157,686.40</u> | <u>218,280.44</u> | <u>375,966.84</u> |
| Net Position -- June 30 | <u>\$ 163,467.53</u> | <u>\$ 219,915.53</u> | <u>\$ 383,383.06</u> |

EDGEWATER PARK TOWNSHIP SCHOOL DISTRICT
 Proprietary Funds
 Business-Type Activities - Enterprise Funds
 Combining Statement of Cash Flows
 For the Fiscal Year Ended June 30, 2020

| | <u>Food Service</u> | <u>After School Program</u> | <u>Total</u> |
|--|-------------------------|-------------------------------------|------------------------|
| CASH FLOWS FROM OPERATING ACTIVITIES: | | | |
| Receipts from Customers | \$ 92,603.53 | \$ 145,046.78 | \$ 237,650.31 |
| Payments for Salaries and Benefits | (201,183.24) | (128,301.19) | (329,484.43) |
| Payments to Suppliers | <u>(174,320.28)</u> | <u>(15,120.50)</u> | <u>(189,440.78)</u> |
| Net Cash Provided by (used for) Operating Activities | <u>(282,899.99)</u> | <u>1,625.09</u> | <u>(281,274.90)</u> |
| CASH FLOWS FROM NON-CAPITAL FINANCING ACTIVITIES: | | | |
| Federal and State Sources | <u>281,964.31</u> | | <u>281,964.31</u> |
| Net Cash Provided by (used for) Non-Capital Financing Activities | <u>281,964.31</u> | <u>-</u> | <u>281,964.31</u> |
| Net Increase (Decrease) in Cash and Cash Equivalents | (935.68) | 1,625.09 | 689.41 |
| Cash and Cash Equivalents -- July 1 | <u>87,331.91</u> | <u>218,290.44</u> | <u>305,622.35</u> |
| Cash and Cash Equivalents -- June 30 | <u>\$ 86,396.23</u> | <u>\$ 219,915.53</u> | <u>\$ 306,311.76</u> |
| Reconciliation of Operating Income (Loss) to Net Cash Provided (Used) | | | |
| by Operating Activities: | | | |
| Operating Income (Loss) | \$ (325,835.13) | \$ 1,635.09 | \$ (324,200.04) |
| Adjustments to Reconcile Operating Income (Loss) to Net Cash | | | |
| Provided by (used for) Operating Activities: | | | |
| Depreciation | 5,652.84 | | 5,652.84 |
| Food Distribution Program | 41,095.92 | | 41,095.92 |
| (Increase) Decrease in Inventories | (7,968.00) | | (7,968.00) |
| Increase (Decrease) in Unearned Revenue | 4,154.38 | | 4,154.38 |
| Increase (Decrease) in Accounts Payable | | <u>(10.00)</u> | <u>(10.00)</u> |
| Total Adjustments | <u>42,935.14</u> | <u>(10.00)</u> | <u>42,925.14</u> |
| Net Cash Provided by (used for) Operating Activities | <u>\$ (282,899.99)</u> | <u>\$ 1,625.09</u> | <u>\$ (281,274.90)</u> |

FIDUCIARY FUNDS

EDGEWATER PARK TOWNSHIP SCHOOL DISTRICT
 Fiduciary Funds
 Combining Statement of Fiduciary Net Position
 June 30, 2020

| | Private-Purpose Trust Funds | Agency Funds | | Total |
|---|---------------------------------------|---------------------|-------------|---------------|
| | Unemployment Compensation Trust | Student Activity | Payroll | |
| ASSETS: | | | | |
| Cash and Cash Equivalents | \$ 39,250.91 | \$ 64,043.55 | \$ 3,101.23 | \$ 106,395.69 |
| LIABILITIES: | | | | |
| Payable to Student Groups | | \$ 64,043.55 | \$ - | 64,043.55 |
| Payroll Deductions Payable | | | 3,098.77 | 3,098.77 |
| Interfund Payable - General Fund | 4.29 | | 2.46 | 6.75 |
| Total Liabilities | 4.29 | \$ 64,043.55 | \$ 3,101.23 | 67,149.07 |
| NET POSITION: | | | | |
| Held in Trust for Unemployment Claims and Other Purposes | 39,246.62 | | | 39,246.62 |
| Total Net Position | \$ 39,246.62 | | | \$ 39,246.62 |

EDGEWATER PARK TOWNSHIP SCHOOL DISTRICT
 Fiduciary Funds
 Statement of Changes in Fiduciary Net Position
 For the Fiscal Year Ended June 30, 2020

| | <u>Private-Purpose Trust Fund</u> <u>Unemployment Compensation Trust</u> |
|-----------------------------|---|
| ADDITIONS: | |
| Contributions: | |
| Employee Payroll Deductions | \$ 16,644.19 |
| DEDUCTIONS: | |
| Unemployment Claims | <u>16,683.86</u> |
| Change in Net Position | (39.67) |
| Net Position -- July 1 | <u>39,286.29</u> |
| Net Position -- June 30 | <u><u>\$ 39,246.62</u></u> |

EDGEWATER PARK TOWNSHIP SCHOOL DISTRICT
 Fiduciary Funds
 Student Activity Agency Fund Schedule of Receipts and Disbursements
 For the Fiscal Year Ended June 30, 2020

| | <u>Balance June 30, 2019</u> | <u>Cash Receipts</u> | <u>Cash Disbursements</u> | <u>Balance June 30, 2020</u> |
|-------------------|----------------------------------|--------------------------|-------------------------------|----------------------------------|
| Ridgway School | \$ 32,561.56 | \$ 34,097.89 | \$ 34,488.09 | \$ 32,171.36 |
| Magowan School | <u>29,365.43</u> | <u>21,543.92</u> | <u>19,037.16</u> | <u>31,872.19</u> |
| Total all Schools | <u>\$ 61,926.99</u> | <u>\$ 55,641.81</u> | <u>\$ 53,525.25</u> | <u>\$ 64,043.55</u> |

EDGEWATER PARK TOWNSHIP SCHOOL DISTRICT
 Fiduciary Funds
 Payroll Agency Fund Schedule of Receipts and Disbursements
 For the Fiscal Year Ended June 30, 2020

| | <u>Balance</u> <u>June 30, 2019</u> | <u>Additions</u> | <u>Deletions</u> | <u>Balance</u> <u>June 30, 2020</u> |
|-------------------------------------|--|------------------|------------------|--|
| ASSETS: | | | | |
| Cash and Cash Equivalents | \$ 1,977.70 | \$ 10,190,553.59 | \$ 10,189,430.06 | \$ 3,101.23 |
| LIABILITIES: | | | | |
| Net Payroll | \$ - | \$ 5,701,060.73 | \$ 5,701,060.73 | \$ - |
| Payroll Deductions and Withholdings | 1,971.24 | 4,489,330.98 | 4,488,203.45 | 3,098.77 |
| Interfund Payable: | | | | |
| General Fund | 6.46 | 161.88 | 165.88 | 2.46 |
| Total Liabilities | \$ 1,977.70 | \$ 10,190,553.59 | \$ 10,189,430.06 | \$ 3,101.23 |

LONG-TERM DEBT

EDGEWATER PARK TOWNSHIP SCHOOL DISTRICT

Debt Service Fund

Schedule of Serial Bonds

For the Fiscal Year Ended June 30, 2020

| <u>Issue</u> | <u>Date of Issue</u> | <u>Amount of Issue</u> | <u>Annual Maturities</u> | | <u>Interest Rate</u> | <u>Balance June 30, 2019</u> | <u>Paid</u> | <u>Balance June 30, 2020</u> |
|---------------------------|----------------------|------------------------|--------------------------|---------------|----------------------|------------------------------|----------------------|------------------------------|
| | | | <u>Date</u> | <u>Amount</u> | | | | |
| School Bonds, Series 2016 | 08/17/16 | \$ 16,169,000.00 | 07/15/20 | \$ 665,000.00 | 2.000% | | | |
| | | | 07/15/21 | 680,000.00 | 2.000% | | | |
| | | | 07/15/22 | 695,000.00 | 2.000% | | | |
| | | | 07/15/23 | 710,000.00 | 2.000% | | | |
| | | | 07/15/24 | 730,000.00 | 2.000% | | | |
| | | | 07/15/25 | 750,000.00 | 2.000% | | | |
| | | | 07/15/26 | 770,000.00 | 2.000% | | | |
| | | | 07/15/27 | 795,000.00 | 2.000% | | | |
| | | | 07/15/28 | 820,000.00 | 2.000% | | | |
| | | | 07/15/29 | 845,000.00 | 2.125% | | | |
| | | | 07/15/30 | 870,000.00 | 2.250% | | | |
| | | | 07/15/31 | 905,000.00 | 3.000% | | | |
| | | | 07/15/32 | 935,000.00 | 3.000% | | | |
| | | | 07/15/33 | 965,000.00 | 3.000% | | | |
| | | | 07/15/34 | 1,000,000.00 | 3.000% | | | |
| | | | 07/15/35 | 1,040,000.00 | 3.000% | | | |
| | | | 07/15/36 | 1,080,000.00 | 3.000% | | | |
| | | | | | | <u>\$ 14,905,000.00</u> | <u>\$ 650,000.00</u> | <u>\$ 14,255,000.00</u> |

EDGEWATER PARK TOWNSHIP SCHOOL DISTRICT
Debt Service Fund
Budgetary Comparison Schedule
For the Fiscal Year Ended June 30, 2020

| | <u>Original Budget</u> | <u>Budget Transfers</u> | <u>Final Budget</u> | <u>Actual</u> | Variance Positive (Negative) <u>Final to Actual</u> |
|---|----------------------------|-----------------------------|-------------------------|---------------------|---|
| REVENUES: | | | | | |
| State Sources: | | | | | |
| Local Tax Levy | \$ 579,775.00 | \$ - | \$ 579,775.00 | \$ 579,775.00 | \$ - |
| Debt Service Aid Type II | 424,306.00 | - | 424,306.00 | 424,306.00 | - |
| Total Revenues | <u>1,004,081.00</u> | <u>-</u> | <u>1,004,081.00</u> | <u>1,004,081.00</u> | <u>-</u> |
| EXPENDITURES: | | | | | |
| Regular Debt Service: | | | | | |
| Interest on Bonds | 354,081.00 | 0.26 | 354,081.26 | 354,081.26 | - |
| Redemption of Principal | 650,000.00 | - | 650,000.00 | 650,000.00 | - |
| Total Regular Debt Service | <u>1,004,081.00</u> | <u>0.26</u> | <u>1,004,081.26</u> | <u>1,004,081.26</u> | <u>-</u> |
| Total Expenditures | <u>1,004,081.00</u> | <u>0.26</u> | <u>1,004,081.26</u> | <u>1,004,081.26</u> | <u>-</u> |
| Excess (Deficiency) of Revenues Over (Under) Expenditures | <u>-</u> | <u>(0.26)</u> | <u>(0.26)</u> | <u>(0.26)</u> | <u>-</u> |
| Fund Balance, July 1 | <u>0.74</u> | <u>0.74</u> | <u>0.74</u> | <u>0.74</u> | <u>-</u> |
| Fund Balance, June 30 | <u>\$ 0.74</u> | <u>\$ 0.48</u> | <u>\$ 0.48</u> | <u>\$ 0.48</u> | <u>\$ -</u> |
| Recapitulation: | | | | | |
| Restricted Fund Balance | | | | <u>\$ 0.48</u> | |

STATISTICAL SECTION

Financial Trends Information

Financial trends information is intended to assist the user in understanding and assessing how the School District's financial position has changed over time. Please refer to the following exhibits for a historical view of the School District's financial performance.

EDGEWATER PARK TOWNSHIP SCHOOL DISTRICT
 Net Position by Component
 Last Ten Fiscal Years
(accrual basis of accounting)
 Unaudited

| | Fiscal Year Ending June 30, | | | | | | | | | |
|--|-----------------------------|------------------------|------------------------|------------------------|------------------------|------------------------|--------------------------|----------------------|------------------------|----------------------|
| | 2011 | 2012 | 2013 | 2014 | 2015 | 2016 | 2017 | 2018 | 2019 | 2020 |
| Governmental Activities: | | | | | | | | | | |
| Net Investment in Capital Assets | \$ 2,716,856.00 | \$ 2,402,879.00 | \$ 3,027,183.62 | \$ 3,440,407.48 | \$ 3,720,743.43 | \$ 3,731,333.85 | \$ 3,091,091.58 | \$ 3,493,805.59 | \$ 3,730,230.12 | \$ 3,562,338.69 |
| Restricted for: | | | | | | | | | | |
| Capital Projects | 1,722,439.00 | 236,279.00 | 1,016,110.04 | 236,279.06 | 377,852.80 | 177,709.84 | | 347,156.00 | 617,475.80 | 555,077.67 |
| Maintenance | 56,076.00 | 55,920.00 | 14,345.00 | 39,028.33 | 46,936.67 | 25,610.00 | | 125,309.17 | 95,407.03 | 145,502.48 |
| Debt Service | | | | | | | | | 0.74 | 0.48 |
| Emergency Tuition | | | | | | | | 250,000.00 | 250,000.00 | 250,000.00 |
| Other Purposes | 969,902.00 | 2,818,173.00 | 861,195.14 | 1,013,877.55 | 326,331.03 | 643,097.85 | 933,756.05 | 910,491.65 | 723,626.69 | 260,147.19 |
| Unrestricted (Deficit) | (1,007,367.00) | (848,256.00) | (62,801.62) | (726,857.18) | (5,071,117.25) | (5,140,923.33) | (5,094,200.82) | (5,006,711.67) | (5,076,858.62) | (4,917,769.16) |
| Total Governmental Activities Net Position | \$ 4,457,906.00 | \$ 4,664,995.00 | \$ 4,856,032.18 | \$ 4,002,735.24 | \$ (599,253.32) | \$ (563,171.79) | \$ (1,069,353.19) | \$ 320,050.74 | \$ 740,081.85 | \$ 255,714.41 |
| Business-Type Activities: | | | | | | | | | | |
| Net Investment in Capital Assets | \$ 16,835.00 | \$ 17,320.00 | \$ 39,043.14 | \$ 34,647.29 | \$ 30,708.11 | \$ 27,225.59 | \$ 31,768.20 | \$ 27,561.61 | \$ 47,391.93 | \$ 41,739.09 |
| Unrestricted | 1,666,276.00 | 1,656,077.00 | 1,042,912.44 | 486,110.59 | 250,419.74 | 183,648.69 | 273,713.20 | 356,150.54 | 328,574.91 | 341,643.97 |
| Total Business-Type Activities Net Position | \$ 1,683,111.00 | \$ 1,673,397.00 | \$ 1,081,955.58 | \$ 520,757.88 | \$ 281,127.85 | \$ 210,874.28 | \$ 305,481.40 | \$ 383,712.15 | \$ 375,966.84 | \$ 383,383.06 |
| District-Wide: | | | | | | | | | | |
| Net Investment in Capital Assets | \$ 2,733,691.00 | \$ 2,420,199.00 | \$ 3,066,226.76 | \$ 3,475,054.77 | \$ 3,751,451.54 | \$ 3,758,559.44 | \$ 3,122,859.78 | \$ 3,521,367.20 | \$ 3,777,622.05 | \$ 3,604,077.78 |
| Restricted for: | | | | | | | | | | |
| Special Revenue | | | | | | | | | | |
| Capital Projects | 1,722,439.00 | 236,279.00 | 1,016,110.04 | 236,279.06 | 377,852.80 | 177,709.84 | | 347,156.00 | 617,475.80 | 555,077.67 |
| Maintenance | 56,076.00 | 55,920.00 | 14,345.00 | 39,028.33 | 46,936.67 | 25,610.00 | | 125,309.17 | 95,407.03 | 145,502.48 |
| Debt Services | | | | | | | | | 0.74 | 0.48 |
| Emergency Tuition | | | | | | | | 250,000.00 | 250,000.00 | 250,000.00 |
| Other Purposes | 969,902.00 | 2,818,173.00 | 861,195.14 | 1,013,877.55 | 326,331.03 | 643,097.85 | 933,756.05 | 910,491.65 | 723,626.69 | 260,147.19 |
| Unrestricted (Deficit) | 658,909.00 | 807,821.00 | 980,110.82 | (240,746.59) | (4,820,697.51) | (4,957,274.64) | (4,820,487.62) | (4,650,561.13) | (4,748,283.71) | (4,576,125.19) |
| Total District Net Position | \$ 6,141,017.00 | \$ 6,338,392.00 | \$ 5,937,987.76 | \$ 4,523,493.12 | \$ (318,125.47) | \$ (352,297.51) | \$ (763,871.79) | \$ 703,762.89 | \$ 1,116,048.69 | \$ 639,097.47 |

For the fiscal year ended June 30, 2015, the School District adopted GASBS No's. 68 and 71, which required the School District to record its proportionate share of the net pension liability and related deferred outflows and inflows of resources in the government-wide financial statements. Balances prior to June 30, 2015 are shown as originally reported and have not been restated for this adoption.

Source: District Records

EDGEWATER PARK TOWNSHIP SCHOOL DISTRICT
 Changes in Net Position
 Last Ten Fiscal Years
(accrual basis of accounting)
 Unaudited

| | Fiscal Year Ending June 30, | | | | | | | | | |
|---|-----------------------------|-------------------------|-------------------------|-------------------------|-------------------------|-------------------------|-------------------------|-------------------------|-------------------------|-------------------------|
| | 2011 | 2012 | 2013 | 2014 | 2015 | 2016 | 2017 | 2018 | 2019 | 2020 |
| Expenses: | | | | | | | | | | |
| Governmental Activities: | | | | | | | | | | |
| Instruction: | | | | | | | | | | |
| Regular | \$ 3,998,979.00 | \$ 3,461,004.00 | \$ 4,213,669.81 | \$ 4,697,897.80 | \$ 4,707,528.68 | \$ 4,645,241.93 | \$ 4,293,836.67 | \$ 4,620,356.31 | \$ 4,798,516.94 | \$ 4,844,674.72 |
| Special Education | 672,747.00 | 914,127.00 | 785,533.38 | 699,195.94 | 1,036,383.65 | 786,826.75 | 985,191.30 | 1,201,045.08 | 1,557,582.73 | 1,763,922.68 |
| Other Instruction | 298,916.00 | 275,705.00 | 223,510.84 | 233,443.79 | 308,388.42 | 253,685.92 | 338,320.94 | 421,834.03 | 396,090.96 | 416,664.28 |
| Support Services: | | | | | | | | | | |
| Tuition | 3,751,993.00 | 3,466,698.00 | 3,334,580.18 | 3,543,568.74 | 3,669,008.77 | 3,829,275.91 | 4,012,042.70 | 3,037,552.86 | 3,790,099.17 | 4,739,449.69 |
| Student and Instruction Related Services | 1,430,520.00 | 1,508,836.00 | 1,388,114.38 | 1,597,339.93 | 1,519,194.43 | 1,524,883.50 | 1,606,841.26 | 1,687,763.09 | 1,844,454.61 | 2,095,832.44 |
| School Administrative Services | 377,620.00 | 420,180.00 | 337,431.35 | 504,715.77 | 429,219.88 | 562,980.64 | 883,207.52 | 560,765.55 | 484,628.38 | 478,924.36 |
| General and Business Administrative Services | 657,265.00 | 664,693.00 | 404,098.90 | 364,165.92 | 472,181.53 | 421,205.78 | 426,537.67 | 375,054.17 | 363,777.52 | 396,787.20 |
| Central Services | | | 265,543.43 | 225,567.87 | 205,040.07 | 263,027.38 | 280,365.09 | 260,237.01 | 278,275.02 | 290,216.51 |
| Administrative Information Technology | | | 109,313.70 | 259,668.73 | 141,721.14 | 217,377.98 | 270,011.87 | 155,048.21 | 154,539.31 | 122,819.85 |
| Plant Operations and Maintenance | 942,418.00 | 826,412.00 | 1,123,567.11 | 1,118,011.25 | 858,922.10 | 825,305.49 | 856,036.92 | 877,042.69 | 1,006,307.08 | 1,557,008.38 |
| Pupil Transportation | 552,677.00 | 501,700.00 | 614,394.69 | 613,075.32 | 546,866.68 | 565,896.23 | 666,596.44 | 665,134.34 | 734,058.56 | 660,442.61 |
| Unallocated Benefits | 3,006,220.00 | 3,314,531.00 | 3,689,828.04 | 3,701,826.63 | 5,403,504.35 | 6,078,241.84 | 7,149,404.45 | 7,884,684.92 | 6,713,955.52 | 5,854,543.27 |
| Transfer to Charter School | | | | | 65,537.00 | 52,850.00 | 29,220.00 | 29,220.00 | 9,502.00 | 3,577.00 |
| Special Schools | | | | | | | 61,771.00 | 55,654.63 | 76,139.25 | 84,248.44 |
| Interest on Long-Term Debt | 52,107.00 | 42,956.00 | 40,079.67 | 34,251.67 | 24,931.66 | 15,511.67 | 141,972.38 | 361,406.93 | 349,891.37 | 484,894.84 |
| Unallocated Depreciation | 83,477.00 | 158,306.00 | 168,588.54 | 175,687.34 | 182,746.06 | 177,448.45 | 177,509.35 | 176,550.17 | 315,445.65 | 259,931.69 |
| Total Governmental Activities Expenses | 15,824,939.00 | 15,555,148.00 | 16,698,254.02 | 17,768,416.70 | 19,571,174.42 | 20,219,759.47 | 22,178,865.56 | 22,369,349.99 | 22,873,264.07 | 24,053,937.96 |
| Business-Type Activities: | | | | | | | | | | |
| Food Service | 358,309.00 | 379,474.00 | 390,529.46 | 400,188.67 | 399,764.68 | 382,609.33 | 398,719.18 | 414,581.96 | 499,534.11 | 414,284.28 |
| After School Program | 109,262.00 | 143,154.00 | 169,282.22 | 206,330.21 | 212,895.50 | 162,812.35 | 144,255.64 | 166,435.43 | 169,394.37 | 143,411.69 |
| Tuition Program | 916,997.00 | 815,044.00 | 812,553.81 | 583,647.57 | | | | | | |
| Total Business-Type Activities Expense | 1,384,568.00 | 1,337,672.00 | 1,372,365.49 | 1,190,166.45 | 612,660.18 | 545,421.68 | 542,974.82 | 581,017.39 | 668,928.48 | 557,695.97 |
| Total District Expenses | \$ 17,209,507.00 | \$ 16,892,820.00 | \$ 18,070,619.51 | \$ 18,958,583.15 | \$ 20,183,834.60 | \$ 20,765,181.15 | \$ 22,721,840.38 | \$ 22,950,367.38 | \$ 23,542,192.55 | \$ 24,611,633.93 |

(Continued)

EDGEWATER PARK TOWNSHIP SCHOOL DISTRICT
Changes in Net Position
Last Ten Fiscal Years
(accrual basis of accounting)
Unaudited

| | Fiscal Year Ending June 30, | | | | | | | | | |
|--|-----------------------------|---------------------------|---------------------------|---------------------------|---------------------------|---------------------------|---------------------------|---------------------------|---------------------------|---------------------------|
| | 2011 | 2012 | 2013 | 2014 | 2015 | 2016 | 2017 | 2018 | 2019 | 2020 |
| Program Revenues: | | | | | | | | | | |
| Governmental Activities: | | | | | | | | | | |
| Operating Grants and Contributions | \$ 1,868,202.00 | \$ 1,888,983.00 | \$ 2,002,653.69 | \$ 1,881,382.27 | \$ 3,286,186.36 | \$ 4,156,919.16 | \$ 4,981,068.77 | \$ 6,287,686.72 | \$ 5,145,765.24 | \$ 4,647,950.17 |
| Charges for Services | | | | 16,077.50 | 167,556.03 | 119,627.17 | 311,262.14 | 310,371.81 | 258,999.95 | 237,938.71 |
| Total Governmental Activities Program Revenues | <u>1,868,202.00</u> | <u>1,888,983.00</u> | <u>2,002,653.69</u> | <u>1,897,459.77</u> | <u>3,453,742.39</u> | <u>4,276,546.33</u> | <u>5,292,330.91</u> | <u>6,598,058.53</u> | <u>5,404,765.19</u> | <u>4,885,888.88</u> |
| Business-Type Activities: | | | | | | | | | | |
| Charges for Services: | | | | | | | | | | |
| Food Service | 152,709.00 | 155,982.00 | 132,407.13 | 131,467.86 | 123,695.87 | 129,694.61 | 131,588.32 | 133,698.95 | 142,199.73 | 88,449.15 |
| After School Program | 164,875.00 | 158,922.00 | 188,808.50 | 185,396.90 | 179,729.80 | 182,593.50 | 202,592.42 | 217,711.16 | 192,776.77 | 145,046.78 |
| Tuition Program | 1,054,004.00 | 875,506.00 | 411,437.59 | 248,800.00 | | | | | | |
| Operating Grants and Contributions | 201,438.00 | 230,425.00 | 261,977.67 | 255,967.35 | 279,411.77 | 301,620.00 | 303,401.20 | 307,838.03 | 326,206.67 | 331,616.26 |
| Total Business Type Activities Program Revenues | <u>1,573,026.00</u> | <u>1,420,835.00</u> | <u>994,630.89</u> | <u>821,632.11</u> | <u>582,837.44</u> | <u>613,908.11</u> | <u>637,581.94</u> | <u>659,248.14</u> | <u>661,183.17</u> | <u>565,112.19</u> |
| Total District Program Revenues | <u>\$ 3,441,228.00</u> | <u>\$ 3,309,818.00</u> | <u>\$ 2,997,284.58</u> | <u>\$ 2,719,091.88</u> | <u>\$ 4,036,579.83</u> | <u>\$ 4,890,454.44</u> | <u>\$ 5,929,912.85</u> | <u>\$ 7,257,306.67</u> | <u>\$ 6,065,948.36</u> | <u>\$ 5,451,001.07</u> |
| Net (Expense)/Revenue: | | | | | | | | | | |
| Governmental Activities | \$ (13,956,737.00) | \$ (13,666,165.00) | \$ (14,695,600.33) | \$ (15,870,956.93) | \$ (16,117,432.03) | \$ (15,943,213.14) | \$ (16,886,534.65) | \$ (15,771,291.46) | \$ (17,468,498.88) | \$ (19,168,049.08) |
| Business-Type Activities | 188,458.00 | 83,163.00 | (377,734.60) | (368,534.34) | (29,822.74) | 68,486.43 | 94,607.12 | 78,230.75 | (7,745.31) | 7,416.22 |
| Total District-Wide Net Expense | <u>\$ (13,768,279.00)</u> | <u>\$ (13,583,002.00)</u> | <u>\$ (15,073,334.93)</u> | <u>\$ (16,239,491.27)</u> | <u>\$ (16,147,254.77)</u> | <u>\$ (15,874,726.71)</u> | <u>\$ (16,791,927.53)</u> | <u>\$ (15,693,060.71)</u> | <u>\$ (17,476,244.19)</u> | <u>\$ (19,160,632.86)</u> |
| General Revenues and Other Changes in Net Position: | | | | | | | | | | |
| Governmental Activities: | | | | | | | | | | |
| Property Taxes Levied for General Purposes, net | \$ 7,960,155.00 | \$ 7,771,800.00 | \$ 7,927,236.00 | \$ 7,987,511.88 | \$ 8,556,158.00 | \$ 8,939,088.19 | \$ 9,409,647.00 | \$ 10,090,593.00 | \$ 10,371,247.00 | \$ 10,832,415.00 |
| Unrestricted Grants and Contributions | 6,022,648.00 | 6,429,017.00 | 6,601,886.77 | 6,620,279.66 | 6,635,688.94 | 6,644,562.36 | 6,834,796.24 | 6,904,452.82 | 7,274,465.15 | 7,751,325.10 |
| State Aid Restricted for Capital Projects | | | | | | | | | | 7,853.42 |
| Investment Earnings | 5,929.00 | 2,839.00 | | | 1,812.01 | | | | | |
| Miscellaneous Income | 169,398.00 | 246,381.00 | 154,703.30 | 216,676.45 | 324,743.23 | 256,904.12 | 137,249.77 | 165,649.57 | 242,817.84 | 92,239.88 |
| Loss on Disposal of Equipment | | (676,783.00) | | | | | (1,339.76) | | | (151.76) |
| Transfers | 150,000.00 | 100,000.00 | 214,614.34 | 193,192.00 | 209,807.29 | 138,740.00 | | | | |
| Total Governmental Activities | <u>14,308,130.00</u> | <u>13,873,254.00</u> | <u>14,898,440.41</u> | <u>15,017,659.99</u> | <u>15,728,209.47</u> | <u>15,979,294.67</u> | <u>16,380,353.25</u> | <u>17,160,695.39</u> | <u>17,888,529.99</u> | <u>18,683,681.64</u> |
| Business-Type Activities: | | | | | | | | | | |
| Investment Earnings | 9,795.00 | 3,346.00 | 907.14 | 528.64 | | | | | | |
| Gain on Disposal of Equipment | | 3,777.00 | | | | | | | | |
| Transfers | (150,000.00) | (100,000.00) | (214,614.34) | (193,192.00) | (209,807.29) | (138,740.00) | | | | |
| Total Business-Type Activities | <u>(140,205.00)</u> | <u>(92,877.00)</u> | <u>(213,707.20)</u> | <u>(192,663.36)</u> | <u>(209,807.29)</u> | <u>(138,740.00)</u> | <u>-</u> | <u>-</u> | <u>-</u> | <u>-</u> |
| Total District-Wide | <u>\$ 14,167,925.00</u> | <u>\$ 13,780,377.00</u> | <u>\$ 14,684,733.21</u> | <u>\$ 14,824,996.63</u> | <u>\$ 15,518,402.18</u> | <u>\$ 15,840,554.67</u> | <u>\$ 16,380,353.25</u> | <u>\$ 17,160,695.39</u> | <u>\$ 17,888,529.99</u> | <u>\$ 18,683,681.64</u> |
| Change in Net Position: | | | | | | | | | | |
| Governmental Activities | \$ 351,393.00 | \$ 207,089.00 | \$ 202,840.08 | \$ (853,296.94) | \$ (389,222.56) | \$ 36,081.53 | \$ (506,181.40) | \$ 1,389,403.93 | \$ 420,031.11 | \$ (484,367.44) |
| Business-Type Activities | 48,253.00 | (9,714.00) | (591,441.80) | (561,197.70) | (239,630.03) | (70,253.57) | 94,607.12 | 78,230.75 | (7,745.31) | 7,416.22 |
| Total District | <u>\$ 399,646.00</u> | <u>\$ 197,375.00</u> | <u>\$ (388,601.72)</u> | <u>\$ (1,414,494.64)</u> | <u>\$ (628,852.59)</u> | <u>\$ (34,172.04)</u> | <u>\$ (411,574.28)</u> | <u>\$ 1,467,634.68</u> | <u>\$ 412,285.80</u> | <u>\$ (476,951.22)</u> |

In accordance with GASBS No. 65, effective for the fiscal year ended June 30, 2013, the method to expense debt issuance costs was changed.

For the fiscal year ended June 30, 2015, the School District adopted GASBS No's 68 and 71, which required the School District to record its proportionate share of the net pension liability and related deferred outflows and inflows of resources in the government-wide financial statements. Balances prior to June 30, 2015 are shown as originally reported and have not been restated for this adoption.

Source: District Records

EDGEWATER PARK TOWNSHIP SCHOOL DISTRICT
Fund Balances - Governmental Funds
Last Ten Fiscal Years
(modified accrual basis of accounting)
Unaudited

| | Fiscal Year Ending June 30, | | | | | | | | | |
|---|-----------------------------|------------------------|------------------------|----------------------|----------------------|------------------------|------------------------|------------------------|------------------------|------------------------|
| | <u>2011</u> | <u>2012</u> | <u>2013</u> | <u>2014</u> | <u>2015</u> | <u>2016</u> | <u>2017</u> | <u>2018</u> | <u>2019</u> | <u>2020</u> |
| General Fund: | | | | | | | | | | |
| Restricted for: | | | | | | | | | | |
| Capital Reserve | \$ 1,486,160.00 | \$ 1,244,348.00 | \$ 779,830.98 | \$ 361,916.51 | \$ 141,573.74 | \$ 141,715.38 | \$ 61,792.15 | \$ 347,156.00 | \$ 617,475.80 | \$ 555,077.67 |
| Excess Surplus | 72,080.00 | 916,409.00 | 1,198,755.14 | 427,812.67 | 145,466.67 | 224,337.16 | 546,779.97 | 910,491.65 | 723,626.69 | 242,314.23 |
| Emergency Reserve | 262,000.00 | 262,000.00 | 184,000.00 | 184,102.35 | 176,784.64 | 176,961.51 | 200,000.00 | 250,000.00 | 250,000.00 | 250,000.00 |
| Maintenance Reserve | | 100,001.00 | 100,001.00 | 40,046.02 | 4,079.72 | 100,083.80 | 125,183.93 | 125,309.17 | 95,407.03 | 145,502.48 |
| Tuition Reserve | | | | | | | | 200,000.00 | 400,200.09 | 400,417.06 |
| Assigned to: | | | | | | | | | | |
| Encumbrances | | | 101,589.56 | 14,198.28 | 34,270.64 | | | 31,023.47 | 36,008.19 | 47,032.94 |
| Designated for Subsequent Year's Budget | 635,842.00 | 295,415.00 | | 98,321.00 | 101,760.82 | 200,000.00 | 200,000.00 | 335,510.00 | 134,997.00 | 242,220.00 |
| Unassigned (Deficit) | (248,157.00) | (293,216.00) | (285,501.83) | (275,266.32) | (293,314.88) | (266,553.52) | (108,148.58) | (232,894.44) | (220,434.10) | (197,109.41) |
| Total General Fund | <u>\$ 2,207,925.00</u> | <u>\$ 2,524,957.00</u> | <u>\$ 2,078,674.85</u> | <u>\$ 851,130.51</u> | <u>\$ 310,621.35</u> | <u>\$ 576,544.33</u> | <u>\$ 1,025,607.47</u> | <u>\$ 1,966,595.85</u> | <u>\$ 2,037,280.70</u> | <u>\$ 1,685,454.97</u> |
| All Other Governmental Funds: | | | | | | | | | | |
| Unassigned (Deficit), Reported In: | | | | | | | | | | |
| Special Revenue Fund | \$ - | \$ - | \$ (12,506.00) | \$ (11,355.10) | \$ (9,380.30) | \$ (9,380.30) | \$ (9,874.00) | \$ (9,874.00) | \$ (10,024.00) | \$ 17,832.96 |
| Restricted, Reported In: | | | | | | | | | | |
| Capital Projects Fund | 236,279.00 | 236,279.00 | 236,279.06 | 236,279.06 | 236,279.06 | 2,877,709.84 | 6,625,863.88 | 191,611.49 | 92,855.27 | 11,674.17 |
| Debt Service Fund | 56,076.00 | 55,920.00 | 26,095.00 | 46,895.00 | 50,920.00 | 25,610.00 | 10,912.03 | - | 0.74 | 0.48 |
| Total All Other Governmental Funds | <u>\$ 292,355.00</u> | <u>\$ 292,199.00</u> | <u>\$ 249,868.06</u> | <u>\$ 271,818.96</u> | <u>\$ 277,818.76</u> | <u>\$ 2,893,939.54</u> | <u>\$ 6,626,901.91</u> | <u>\$ 181,737.49</u> | <u>\$ 82,832.01</u> | <u>\$ 29,507.61</u> |

Source: District Records

EDGEWATER PARK TOWNSHIP SCHOOL DISTRICT
 Changes in Fund Balances, Governmental Funds
 Last Ten Fiscal Years
(modified accrual basis of accounting)
 Unaudited

| | Fiscal Year Ending June 30, | | | | | | | | | |
|--|-----------------------------|----------------------|------------------------|--------------------------|------------------------|------------------------|------------------------|--------------------------|-----------------------|------------------------|
| | 2011 | 2012 | 2013 | 2014 | 2015 | 2016 | 2017 | 2018 | 2019 | 2020 |
| Revenues: | | | | | | | | | | |
| Tax Levy | \$ 7,960,155.00 | \$ 7,771,800.00 | \$ 7,927,236.00 | \$ 7,987,511.88 | \$ 8,556,158.00 | \$ 8,939,088.19 | \$ 9,409,647.00 | \$ 10,090,593.00 | \$ 10,371,247.00 | \$ 10,832,415.00 |
| Transportation Fees | | 16,428.00 | | | | | | | | |
| Interest Earnings | 5,929.00 | 2,839.00 | | | | | | | | |
| Unrestricted Miscellaneous Revenues | 319,398.00 | 229,953.00 | 154,703.30 | 232,753.95 | 494,111.27 | 376,531.29 | 591,850.51 | 476,021.38 | 501,817.79 | 330,178.59 |
| State Sources | 7,065,078.00 | 7,387,336.00 | 8,061,297.48 | 7,854,742.13 | 8,077,124.00 | 8,228,185.87 | 8,433,714.33 | 9,283,920.68 | 9,840,563.63 | 10,793,198.85 |
| Federal Sources | 769,305.00 | 930,664.00 | 543,242.98 | 646,919.80 | 615,289.30 | 688,107.65 | 647,366.48 | 634,599.86 | 737,028.00 | 698,429.84 |
| Local Sources | | | | | | | 2,985.20 | 3,803.00 | 4,506.76 | 2,780.00 |
| Total Revenue | 16,119,865.00 | 16,339,020.00 | 16,686,479.76 | 16,721,927.76 | 17,742,682.57 | 18,231,913.00 | 19,085,563.52 | 20,488,937.92 | 21,455,163.18 | 22,657,002.28 |
| Expenditures: | | | | | | | | | | |
| Instruction: | | | | | | | | | | |
| Regular Instruction | 3,944,400.00 | 3,639,215.00 | 4,184,238.47 | 4,673,040.81 | 4,673,571.30 | 4,598,789.89 | 4,257,334.03 | 4,594,832.59 | 4,773,442.90 | 4,820,221.57 |
| Special Education Instruction | 672,747.00 | 914,127.00 | 785,533.38 | 699,195.94 | 1,036,383.65 | 786,826.75 | 985,191.30 | 1,201,045.08 | 1,557,582.73 | 1,763,922.68 |
| Other Instruction | 298,916.00 | 275,705.00 | 223,510.84 | 233,443.79 | 308,388.42 | 253,685.92 | 338,320.94 | 421,834.03 | 396,090.96 | 416,664.28 |
| Support Services: | | | | | | | | | | |
| Tuition | 3,751,993.00 | 3,466,698.00 | 3,334,580.18 | 3,543,568.74 | 3,669,008.77 | 3,829,275.91 | 4,012,042.70 | 3,037,552.86 | 3,790,099.17 | 4,739,449.69 |
| Student & Inst. Related Services | 1,430,520.00 | 1,508,836.00 | 1,388,114.38 | 1,597,339.93 | 1,519,194.43 | 1,524,883.50 | 1,606,841.26 | 1,687,763.09 | 1,844,454.61 | 2,095,832.44 |
| School Administrative Services | 377,620.00 | 420,180.00 | 404,098.90 | 364,165.92 | 472,181.53 | 421,205.78 | 426,537.67 | 375,054.17 | 363,777.52 | 396,787.20 |
| General and Business Administrative Services | 642,502.00 | 650,739.00 | 316,294.67 | 470,320.69 | 368,425.32 | 502,804.01 | 823,512.19 | 514,883.85 | 481,540.21 | 476,598.86 |
| Central Services | | | 265,543.43 | 225,567.87 | 205,040.07 | 263,027.38 | 280,365.09 | 260,237.01 | 278,275.02 | 290,216.51 |
| Administrative Information Technology | | | 109,313.70 | 259,668.73 | 141,721.14 | 217,377.98 | 270,011.87 | 155,048.21 | 154,539.31 | 122,819.85 |
| Plant Operations and Maintenance | 884,385.00 | 918,784.00 | 1,057,771.24 | 1,114,718.91 | 855,997.84 | 803,460.66 | 852,283.99 | 873,982.37 | 881,915.96 | 907,864.58 |
| Pupil Transportation | 535,365.00 | 489,274.00 | 605,328.09 | 607,068.15 | 543,918.95 | 565,210.50 | 658,699.26 | 664,808.31 | 733,991.51 | 660,442.61 |
| Employee Benefits | 3,006,220.00 | 3,314,531.00 | 3,744,906.04 | 3,637,015.94 | 4,035,109.86 | 4,032,517.86 | 4,311,582.24 | 4,670,962.49 | 4,988,361.18 | 5,095,531.15 |
| Transfer to Charter Schools | | | | | 65,537.00 | 52,850.00 | 29,220.00 | 29,220.00 | 9,502.00 | 3,577.00 |
| Special Schools | | | | | | | 61,771.00 | 55,654.63 | 76,139.25 | 84,248.44 |
| Capital Outlay | 237,002.00 | 244,195.00 | 681,709.06 | 321,134.69 | 330,705.94 | 78,198.10 | 9,490,364.90 | 6,436,679.27 | 136,755.22 | 173,959.29 |
| Debt Service: | | | | | | | | | | |
| Principal | 233,000.00 | 233,000.00 | 233,000.00 | 336,328.09 | 233,000.00 | 239,000.00 | | 624,000.00 | 640,000.00 | 650,000.00 |
| Interest and Other Charges | 55,869.00 | 46,840.00 | 43,963.00 | 38,135.00 | 28,815.00 | 19,495.00 | 154,632.97 | 389,556.00 | 376,916.26 | 364,016.26 |
| Total Expenditures | 16,070,539.00 | 16,122,124.00 | 17,377,905.38 | 18,120,713.20 | 18,486,999.22 | 18,188,609.24 | 28,558,711.41 | 25,993,113.96 | 21,483,383.81 | 23,062,152.41 |
| Excess (Deficiency) of Revenues over (under) Expenditures | 49,326.00 | 216,896.00 | (691,425.62) | (1,398,785.44) | (744,316.65) | 43,303.76 | (9,473,147.89) | (5,504,176.04) | (28,220.63) | (405,150.13) |
| Other Financing Sources (Uses): | | | | | | | | | | |
| Proceeds from Borrowing | | | | | | 2,700,000.00 | 16,169,000.00 | | | |
| Premium on Sale of Bonds | | | | | | | 329,512.00 | | | |
| Bond Anticipation Notes Paid with Bond Issue Proceeds | | | | | | | (2,700,000.00) | | | |
| Cancellation of Project Against State SDA Grant Receivable | | | | | | | (143,338.60) | | | |
| Transfers In | 57,342.00 | 222,149.00 | 214,614.34 | 193,192.00 | 209,807.29 | 138,740.00 | 222,940.46 | 14,697.97 | | |
| Transfers Out | (57,342.00) | (122,149.00) | | | | | (222,940.46) | (14,697.97) | | |
| Total Other Financing Sources (Uses) | - | 100,000.00 | 214,614.34 | 193,192.00 | 209,807.29 | 2,838,740.00 | 13,655,173.40 | - | - | - |
| Net Change in Fund Balances | \$ 49,326.00 | \$ 316,896.00 | \$ (476,811.28) | \$ (1,205,593.44) | \$ (534,509.36) | \$ 2,882,043.76 | \$ 4,182,025.51 | \$ (5,504,176.04) | \$ (28,220.63) | \$ (405,150.13) |
| Debt Service as a Percentage of Noncapital Expenditures | 1.82% | 1.76% | 1.66% | 2.10% | 1.44% | 1.43% | 0.81% | 5.18% | 4.76% | 4.43% |

Source: District Records

EDGEWATER PARK TOWNSHIP SCHOOL DISTRICT
 General Fund - Other Local Revenue By Source
 Last Ten Fiscal Years
Unaudited

| | Fiscal Year Ended June 30, | | | | | | | | | |
|----------------------------------|----------------------------|----------------------|----------------------|----------------------|----------------------|----------------------|----------------------|----------------------|----------------------|----------------------|
| | <u>2011</u> | <u>2012</u> | <u>2013</u> | <u>2014</u> | <u>2015</u> | <u>2016</u> | <u>2017</u> | <u>2018</u> | <u>2019</u> | <u>2020</u> |
| Interest | \$ 25,863.00 | \$ 14,218.00 | \$ 3,341.05 | \$ 1,952.03 | \$ 1,812.01 | \$ 7,727.22 | \$ 73,142.87 | \$ 53,884.70 | \$ 52,951.08 | \$ 40,341.97 |
| Tuition | 31,965.00 | 16,428.00 | | | | 119,627.17 | 311,262.14 | 310,371.81 | 258,999.95 | 237,938.71 |
| Transportation Premium of BAN | | | | | | 8,913.00 | | | | 11,714.72 |
| E-Rate | 16,352.00 | 17,426.00 | 18,122.63 | 21,747.23 | 65,010.49 | 92,979.49 | 119,378.68 | 59,850.49 | 151,896.42 | 24,960.00 |
| Donations | 5,695.00 | 1,126.00 | | | | | | | | |
| Prior Year Refunds | 6,440.00 | 107,084.00 | 17,260.31 | 2,761.29 | 39,235.79 | 23,135.00 | | | | |
| Rentals | 88,992.00 | 68,440.00 | 75,871.87 | 88,550.00 | | 85,050.00 | 51,975.00 | 38,104.24 | | |
| Sale of Assets | | | | 35,000.00 | | | | | 3,216.31 | |
| Insurance Refund | | | | | | | | | 7,281.90 | |
| Energy Rebate | | | | | | | | | 8,849.19 | |
| Gov Deals Sales | | | | | | | | | | 1,599.93 |
| Prior Year Cancelled Checks | | | | | 55,180.26 | | | | | |
| Miscellaneous | 20.00 | 24,498.00 | 12,761.91 | 65,978.05 | 52,026.13 | 39,099.41 | 36,091.82 | 13,810.14 | 18,622.94 | 13,623.26 |
| | <u>\$ 175,327.00</u> | <u>\$ 249,220.00</u> | <u>\$ 127,357.77</u> | <u>\$ 215,988.60</u> | <u>\$ 213,264.68</u> | <u>\$ 376,531.29</u> | <u>\$ 591,850.51</u> | <u>\$ 476,021.38</u> | <u>\$ 501,817.79</u> | <u>\$ 330,178.59</u> |

Source: District Records

Revenue Capacity Information

Revenue capacity information is intended to assist users in understanding and assessing the factors affecting the School District's ability to generate revenues. Please refer to the following exhibits for a historical view of these factors and how they relate to the School District's ability to generate revenues.

EDGEWATER PARK TOWNSHIP SCHOOL DISTRICT
 Assessed Value and Estimated Actual Value of Taxable
 Property Last Ten Years
Unaudited

| Year | Vacant Land | Residential | Farm Reg. | Qfarm | Commercial | Industrial | Apartment | Total Assessed Value | Public Utilities ^a | Net Valuation Taxable | Tax - Exempt Property | Estimated Actual (County Equalized) Value | Total Direct School Tax Rate ^b |
|--------|--------------|----------------|--------------|------------|---------------|--------------|---------------|----------------------|-------------------------------|-----------------------|-----------------------|---|---|
| 2020 | \$ 7,149,800 | \$ 442,274,800 | \$ 1,178,600 | \$ 168,860 | \$ 55,914,300 | \$ 8,627,900 | \$ 62,863,900 | \$ 578,178,160 | \$ 100 | \$ 578,178,260 | \$ 83,402,400 | \$ 565,630,339 | \$ 1.868 |
| 2019 | 4,683,800 | 460,200,100 | 586,700 | 168,000 | 57,669,800 | 8,627,900 | 63,064,200 | 595,000,500 | 100 | 595,000,600 | 82,041,600 | 532,963,644 | 1.760 |
| 2018 | 6,390,800 | 454,825,300 | 586,700 | 168,000 | 57,769,600 | 8,627,900 | 63,064,200 | 591,432,500 | 100 | 591,432,600 | 80,789,400 | 522,559,198 | 1.726 |
| 2017 | 7,660,500 | 451,854,100 | 586,700 | 168,000 | 59,429,600 | 8,627,900 | 63,064,200 | 591,391,000 | 100 | 591,391,100 | 79,995,800 | 538,411,326 | 1.691 |
| 2016 | 9,579,200 | 452,815,100 | 1,236,700 | 166,900 | 60,053,700 | 8,627,900 | 63,064,200 | 595,543,700 | 100 | 595,543,800 | 79,676,600 | 531,925,420 | 1.576 |
| 2015 | 8,453,400 | 458,273,500 | 1,236,700 | 166,900 | 64,046,100 | 7,027,900 | 64,891,400 | 604,095,900 | 100 | 604,096,000 | 79,587,700 | 579,301,884 | 1.480 |
| 2014 | 7,693,400 | 461,491,000 | 1,236,700 | 166,900 | 65,565,600 | 7,027,900 | 64,891,400 | 608,072,900 | 430,120 | 608,503,020 | 80,368,900 | 654,847,299 | 1.359 |
| 2013 | 8,058,700 | 463,867,700 | 1,236,700 | 166,900 | 65,670,500 | 7,351,900 | 64,891,400 | 611,243,800 | 602,419 | 611,846,219 | 80,212,800 | 569,624,761 | 1.300 |
| 2012 | 9,118,700 | 465,201,000 | 1,236,700 | 166,900 | 64,329,500 | 7,501,900 | 69,104,400 | 616,659,100 | 657,881 | 617,316,981 | 79,875,200 | 587,422,706 | 1.272 |
| 2011 R | 9,456,800 | 469,168,600 | 1,236,700 | 166,900 | 64,429,000 | 7,614,500 | 69,402,900 | 621,475,400 | 682,336 | 622,157,736 | 78,685,200 | 623,764,882 | 1.264 |

a Taxable Value of Machinery, Implements and Equipment of Telephone, Telegraph and Messenger System Companies

b Tax rates are per \$100

R Revaluation Year

EDGEWATER PARK TOWNSHIP SCHOOL DISTRICT
 Direct and Overlapping Property Tax Rates
 Per \$100.00 of Assessed Valuation
 Last Ten Years
Unaudited

| Year | School District Direct Rate | | | Overlapping Rates | | | Total Direct and Overlapping Tax Rate |
|------|-----------------------------|---------------------------------|------------------------------|----------------------------|---------------|-------------------|---------------------------------------|
| | Basic Rate | General Obligation Debt Service | Total Direct School Tax Rate | Township of Edgewater Park | Fire District | Burlington County | |
| 2020 | \$ 1.868 | \$ - | \$ 1.868 | \$ 0.928 | \$ 0.075 | \$ 0.386 | \$ 3.257 |
| 2019 | 1.661 | 0.099 | 1.760 | 0.889 | 0.071 | 0.357 | 3.077 |
| 2018 | 1.642 | 0.084 | 1.726 | 0.859 | 0.071 | 0.353 | 3.009 |
| 2017 | 1.691 | | 1.691 | 0.820 | 0.069 | 0.372 | 2.952 |
| 2016 | 1.576 | | 1.576 | 0.779 | 0.067 | 0.365 | 2.787 |
| 2015 | 1.480 | | 1.480 | 0.741 | 0.065 | 0.399 | 2.685 |
| 2014 | 1.359 | | 1.359 | 0.706 | 0.063 | 0.412 | 2.540 |
| 2013 | 1.300 | | 1.300 | 0.659 | 0.053 | 0.356 | 2.368 |
| 2012 | 1.272 | | 1.272 | 0.638 | 0.053 | 0.360 | 2.323 |
| 2011 | R 1.264 | | 1.264 | 0.618 | 0.051 | 0.381 | 2.314 |

Source: Abstract of Ratables for the County of Burlington

R - Revaluation

EDGEWATER PARK TOWNSHIP SCHOOL DISTRICT

Principal Property Taxpayers
Current Year and Nine Years Ago
Unaudited

| <u>Taxpayer</u> | 2020 | | | 2011 | | |
|--|-------------------------------|-------------|---|-------------------------------|-------------|---|
| | <u>Taxable Assessed Value</u> | <u>Rank</u> | <u>% to Total District Net Assessed Value</u> | <u>Taxable Assessed Value</u> | <u>Rank</u> | <u>% to Total District Net Assessed Value</u> |
| Edgewater Park Real Estate Association | \$ 19,350,000.00 | 1 | 0.033467187 | | | |
| Edgewater Park Holdings LLC Et Al | 17,500,000.00 | 2 | 0.030267482 | | | |
| Aion Woodlane Crossing LLC | 15,372,900.00 | 3 | 0.026588513 | | | |
| Rosemar Properties | 9,654,000.00 | 4 | 0.016697273 | | | |
| Burlington Coat Factory | 3,876,100.00 | 5 | 0.006703988 | | | <u>Information Not Available</u> |
| Arial Realty LLC | 3,661,000.00 | 6 | 0.006331957 | | | |
| Hoover Plaza LLC | 3,366,000.00 | 7 | 0.005821734 | | | |
| Public Storage Management Inc. | 3,068,900.00 | 8 | 0.005307879 | | | |
| Yates, Craig W | 2,792,400.00 | 9 | 0.004829652 | | | |
| Aldi Inc. | 2,716,100.00 | 10 | 0.004697686 | | | |

Source: Municipal Tax Assessor

EDGEWATER PARK TOWNSHIP SCHOOL DISTRICT
Property Tax Levies and Collections
Last Ten Fiscal Years
Unaudited

| Fiscal Year Ended June 30, | Taxes Levied for the Fiscal Year | Collected within the Fiscal Year of the Levy (1) | | Collections in Subsequent Years |
|----------------------------------|-------------------------------------|--|-----------------------|------------------------------------|
| | | Amount | Percentage of Levy | |
| 2020 | \$ 10,832,415.00 | \$ 10,832,415.00 | 100.00% | \$ - |
| 2019 | 10,371,247.00 | 10,371,247.00 | 100.00% | - |
| 2018 | 10,090,593.00 | 10,090,593.00 | 100.00% | - |
| 2017 | 9,409,647.00 | 9,409,647.00 | 100.00% | - |
| 2016 | 8,939,088.19 | 8,939,088.19 | 100.00% | - |
| 2015 | 8,556,158.00 | 8,556,158.00 | 100.00% | - |
| 2014 | 7,986,736.00 | 7,986,736.00 | 100.00% | - |
| 2013 | 7,927,236.00 | 7,187,167.38 | 90.66% | 647,650.00 |
| 2012 | 7,771,800.00 | 7,771,800.00 | 100.00% | - |
| 2011 | 7,960,155.00 | 7,960,155.00 | 100.00% | - |

(1) School taxes are collected by the Municipal Tax Collector. Under New Jersey State Statute, a municipality is required to remit to the school district the entire property tax balance, in the amount voted upon or certified prior to the end of the school year.

Source: District Records

Debt Capacity Information

Debt capacity information is intended to assist users in understanding and assessing the School District's debt burden and its ability to issue additional debt. Please refer to the following exhibits for a historical view of the School District's outstanding debt and its debt capacity.

EDGEWATER PARK TOWNSHIP SCHOOL DISTRICT
 Ratios of Outstanding Debt by Type
 Last Ten Fiscal Years
Unaudited

| Fiscal Year Ended June 30, | Governmental Activities | | | Total District | Percentage of Personal Income (1) | Per Capita (2) |
|----------------------------|--------------------------|-------------------------|----------------|------------------|-----------------------------------|----------------|
| | General Obligation Bonds | Bond Anticipation Notes | Capital Leases | | | |
| 2020 | \$ 14,255,000.00 | \$ - | \$ - | \$ 14,255,000.00 | Unavailable | Unavailable |
| 2019 | 14,905,000.00 | - | - | 14,905,000.00 | Unavailable | \$ 1,723.72 |
| 2018 | 15,545,000.00 | - | - | 15,545,000.00 | 2.88% | 1,792.14 |
| 2017 | 16,169,000.00 | - | - | 16,169,000.00 | 3.12% | 1,860.64 |
| 2016 | - | 2,700,000.00 | - | 2,700,000.00 | 0.54% | 309.95 |
| 2015 | 239,000.00 | - | - | 239,000.00 | 0.05% | 27.27 |
| 2014 | 472,000.00 | - | - | 472,000.00 | 0.10% | 53.53 |
| 2013 | 705,000.00 | - | 103,328.09 | 808,328.09 | 0.18% | 91.42 |
| 2012 | 938,000.00 | - | 202,969.00 | 1,140,969.00 | 0.25% | 128.30 |
| 2011 | 1,171,000.00 | - | 299,056.00 | 1,470,056.00 | 0.33% | 165.12 |

(1) Personal income has been estimated based upon the municipal population and per capita

(2) Population information provided by the NJ Dept. Of Labor and Workforce Development

EDGEWATER PARK TOWNSHIP SCHOOL DISTRICT
 Ratios of Net General Bonded Debt Outstanding
 Last Ten Fiscal Years
Unaudited

| Fiscal Year Ended June 30, | General Bonded Debt Outstanding | | | Percentage of Actual Taxable Value of Property (1) | Per Capita (2) |
|-------------------------------------|---------------------------------|-------------------------------|---|--|----------------|
| | General Obligation Bonds | Bond Anticipation Notes | Net General Bonded Debt Outstanding | | |
| 2020 | \$ 14,255,000.00 | \$ - | \$ 14,255,000.00 | 2.47% | Not Available |
| 2019 | 14,905,000.00 | - | 14,905,000.00 | 2.51% | \$ 1,723.72 |
| 2018 | 15,545,000.00 | - | 15,545,000.00 | 2.63% | 1,792.14 |
| 2017 | 16,169,000.00 | - | 16,169,000.00 | 2.73% | 1,860.64 |
| 2016 | - | 2,700,000.00 | 2,700,000.00 | 0.45% | 309.95 |
| 2015 | 239,000.00 | - | 239,000.00 | 0.04% | 27.27 |
| 2014 | 472,000.00 | - | 472,000.00 | 0.08% | 53.53 |
| 2013 | 705,000.00 | - | 705,000.00 | 0.12% | 79.73 |
| 2012 | 938,000.00 | - | 938,000.00 | 0.15% | 105.48 |
| 2011 | 1,171,000.00 | - | 1,171,000.00 | 0.19% | 131.53 |

(1) Net Assessed Valuation provided by Abstract of Ratables, County Board of Taxation

(2) Population information provided by the NJ Dept. Of Labor and Workforce Development

EDGEWATER PARK TOWNSHIP SCHOOL DISTRICT
 Direct and Overlapping Governmental Activities Debt
 As of December 31, 2019
Unaudited

| <u>Governmental Unit</u> | <u>Debt Outstanding</u> | <u>Estimated Percentage Applicable</u> | <u>Net Debt Estimated Share of Overlapping Debt</u> |
|---|-----------------------------|--|---|
| Debt Repaid with Property Taxes: | | | |
| Township of Edgewater Park (1) | \$ 7,373,412.43 | 100.00% | \$ 7,373,412.43 |
| Burlington County General Obligation Debt (1)(A) | 205,447,183.00 | 1.12% | <u>2,292,283.74</u> |
| Subtotal, Overlapping Debt | | | 9,665,696.17 |
| Edgewater Park Township School District Direct Debt (2) | 14,255,000.00 | 100.00% | <u>14,255,000.00</u> |
| Total Direct and Overlapping Debt | | | <u>\$ 23,920,696.17</u> |

Sources:

- (1) Entity's Audit Report
- (2) District Records
- (A) The debt for this entity was apportioned to Edgewater Park Township by dividing the Township's 2019 equalized value by the total 2019 equalized value for the County of Burlington, which results in an apportionment of 1.11%.

EDGEWATER PARK TOWNSHIP SCHOOL DISTRICT
 Computation of Legal Debt Margin
 Last Ten Fiscal Years
Unaudited

Legal Debt Margin Calculation for Fiscal Year 2020

| | | Equalized Valuation Basis (1) |
|---|-------|-------------------------------|
| | 2019 | \$ 582,306,224.00 |
| | 2018 | 529,767,556.00 |
| | 2017 | <u>522,522,530.00</u> |
| | [A] | <u>\$ 1,634,596,310.00</u> |
| Average equalized valuation of taxable property | [A/3] | \$ 544,865,436.67 |
| Debt limit (3% of average equalization value) (2) | [B] | \$ 16,345,963.10 |
| Total Net Debt Applicable to Limit | [C] | <u>14,255,000.00</u> |
| Legal Debt Margin | [B-C] | <u>\$ 2,090,963.10</u> |

| | Fiscal Year Ended June 30, | | | | | | | | | |
|--|----------------------------|------------------------|----------------------|----------------------|-------------------------|-------------------------|-------------------------|-------------------------|-------------------------|-------------------------|
| | <u>2020</u> | <u>2019</u> | <u>2018</u> | <u>2017</u> | <u>2016</u> | <u>2015</u> | <u>2014</u> | <u>2013</u> | <u>2012</u> | <u>2011</u> |
| Debit Limit | \$ 16,345,963.10 | \$ 15,944,820.93 | \$ 16,042,785.78 | \$ 16,648,716.02 | \$ 17,764,862.05 | \$ 18,109,857.46 | \$ 18,146,105.62 | \$ 17,791,674.05 | \$ 18,434,787.00 | \$ 19,284,981.00 |
| Total net debt applicable to limit (3) | <u>14,255,000.00</u> | <u>14,905,000.00</u> | <u>15,545,000.00</u> | <u>16,169,000.00</u> | - | <u>239,000.00</u> | <u>472,000.00</u> | <u>705,000.00</u> | <u>938,000.00</u> | <u>1,171,000.00</u> |
| Legal Debt Margin | <u>\$ 2,090,963.10</u> | <u>\$ 1,039,820.93</u> | <u>\$ 497,785.78</u> | <u>\$ 479,716.02</u> | <u>\$ 17,764,862.05</u> | <u>\$ 17,870,857.46</u> | <u>\$ 17,674,105.62</u> | <u>\$ 17,086,674.05</u> | <u>\$ 17,496,787.00</u> | <u>\$ 18,113,981.00</u> |
| Total net debt applicable to the limit as a percentage of debt limit | 87.21% | 93.48% | 96.90% | 97.12% | - | 1.32% | 2.60% | 3.96% | 5.09% | 6.07% |

Sources:
 (1) Equalized valuation bases were provided by the Annual Report of the State of New Jersey, Department of Treasury, Division of Taxation
 (2) Limit set by NJSA 18A:24-19 for a K through 8 district.
 (3) District Records

Demographic and Economic Information

Demographic and economic information is intended (1) to assist users in understanding the socioeconomic environment within which the School District operates and (2) to provide information that facilitates comparisons of financial statement information over time and among school districts. Please refer to the following exhibits for a historical view of the demographic and economic statistics and factors prevalent in the location in which the School District operates.

EDGEWATER PARK TOWNSHIP SCHOOL DISTRICT
 Demographic and Economic Statistics
 Last Ten Years
Unaudited

| <u>Year</u> | <u>Population (1)</u> | <u>Personal Income (2)</u> | <u>Per Capita Personal Income (3)</u> | <u>Unemployment Rate (4)</u> |
|-------------|-----------------------|----------------------------|---------------------------------------|------------------------------|
| 2019 | 8,647 | Unavailable | Unavailable | 3.40% |
| 2018 | 8,674 | \$ 538,828,880.00 | \$ 62,120.00 | 4.00% |
| 2017 | 8,690 | 518,749,550.00 | 59,695.00 | 4.30% |
| 2016 | 8,711 | 500,612,459.00 | 57,469.00 | 5.00% |
| 2015 | 8,765 | 491,015,300.00 | 56,020.00 | 5.10% |
| 2014 | 8,818 | 471,666,002.00 | 53,489.00 | 7.60% |
| 2013 | 8,842 | 455,327,632.00 | 51,496.00 | 10.40% |
| 2012 | 8,893 | 453,738,646.00 | 51,022.00 | 11.93% |
| 2011 | 8,903 | 444,891,813.00 | 49,971.00 | 11.50% |
| 2010 | 8,915 | 431,263,125.00 | 48,375.00 | 11.80% |

- (1) Population information provided by the NJ Dept. Of Labor and Workforce Development
- (2) Personal income has been estimated based upon the municipal population and per capita
- (3) Per Capita personal income by municipality-estimated based upon the 2000 Census published
- (4) Unemployment data provided by the NJ Dept. of Labor and Workforce Development

EDGEWATER PARK TOWNSHIP SCHOOL DISTRICT
 Principal Employers
 Current Year and Nine Years Ago
Unaudited

| Employer | 2019 | | | 2010 | | |
|----------|---------------------------------------|------|--|---------------------------------------|------|--|
| | Approximate Number of Employees | Rank | Percentage of Total Municipal Employment (1) | Approximate Number of Employees | Rank | Percentage of Total Municipal Employment (1) |
| | | | | | | |

Information Not Available

Operating Information

Operating information is intended to provide contextual information about the School District's operations and resources to assist readers in using financial statement information to understand and assess the School District's economic condition. Please refer to the following exhibits for a historical view of the factors and statistics pertinent to the School District's operations.

EDGEWATER PARK TOWNSHIP SCHOOL DISTRICT
 Full-time Equivalent District Employees by Function/Program
 Last Ten Fiscal Years
Unaudited

| <u>Function/Program</u> | Fiscal Year Ended June 30, | | | | | | | | | |
|--|----------------------------|-------------|-------------|-------------|-------------|-------------|-------------|-------------|-------------|-------------|
| | <u>2011</u> | <u>2012</u> | <u>2013</u> | <u>2014</u> | <u>2015</u> | <u>2016</u> | <u>2017</u> | <u>2018</u> | <u>2019</u> | <u>2020</u> |
| Instruction: | | | | | | | | | | |
| Regular | 69 | 69 | 69 | 49 | 51 | 57 | 49 | 50 | 49 | 51 |
| Special Education | 12 | 12 | 12 | 12 | 12 | 10 | 32 | 18 | 21 | 21 |
| Other Instruction | 7 | 7 | 7 | 12 | 11 | 5 | 2 | 16 | 16 | 17 |
| Support Services: | | | | | | | | | | |
| Student and Instruction Related Services | 16 | 16 | 16 | 10 | 10 | 6 | 68 | 70 | 70 | 66 |
| School Administrative Services | 9 | 8 | 8 | 6 | 6 | 5 | 2 | 6 | 6 | 7 |
| General Administration | 4 | 4 | 4 | 1 | 4 | 1 | 4 | 11 | 11 | 10 |
| Plant Operations and Maintenance | 11 | 11 | 11 | 4 | 4 | 4 | 14 | 12 | 14 | 15 |
| Pupil Transportation | 2 | 2 | 1 | 1 | | 1 | | | | |
| Total | 130 | 129 | 128 | 95 | 97 | 89 | 171 | 183 | 187 | 187 |

Source: District Personnel Records

EDGEWATER PARK TOWNSHIP SCHOOL DISTRICT
 Operating Statistics
 Last Ten Fiscal Years
Unaudited

| Fiscal Year June 30, | Enrollment | Operating Expenditures ^a | Cost Per Pupil | Percentage Change | Teaching Staff ^b | Pupil/Teacher Ratio | | Average Daily Enrollment (ADE) ^c | Average Daily Attendance (ADA) ^c | % Change in Average Daily Enrollment | Student Attendance Percentage |
|-------------------------|------------|--|----------------|----------------------|--------------------------------|---------------------|---------------|--|--|---|-------------------------------------|
| | | | | | | Elementary | Middle School | | | | |
| 2020 | 949 | \$ 21,786,351.42 | \$ 22,957.17 | -1.79% | 94 | 1:11 | 1:12 | 943.9 | 911.1 | 2.87% | 96.53% |
| 2019 | 932 | 20,244,071.08 | 23,375.91 | 9.22% | 88 | 1:12 | 1:14 | 917.6 | 869.4 | 5.29% | 94.75% |
| 2018 | 867 | 18,458,004.06 | 21,401.66 | -0.13% | 83 | 1:11 | 1:11 | 871.5 | 826.0 | 0.66% | 94.78% |
| 2017 | 868 | 18,822,722.54 | 21,428.50 | 3.06% | 83 | 1:11 | 1:11 | 865.8 | 819.8 | 0.68% | 94.69% |
| 2016 | 860 | 17,799,066.14 | 20,792.42 | 0.12% | 72 | 1:12 | 1:12 | 860.0 | 817.0 | -0.92% | 95.00% |
| 2015 | 868 | 17,828,941.28 | 20,768.36 | 2.61% | 73 | 1:12 | 1:12 | 868.0 | 826.0 | -0.34% | 95.16% |
| 2014 | 873 | 17,425,115.42 | 20,239.77 | 7.36% | 81 | 1:10 | 1:10 | 871.0 | 830.0 | 4.74% | 95.29% |
| 2013 | 883 | 16,419,233.32 | 18,851.49 | 3.09% | 81 | 1:10 | 1:10 | 831.6 | 762.4 | -3.53% | 91.68% |
| 2012 | 853 | 15,598,089.00 | 18,286.15 | 0.34% | 81 | 1:10 | 1:10 | 862.0 | 813.6 | 1.52% | 94.39% |
| 2011 | 853 | 15,544,668.00 | 18,223.55 | 4.04% | 81 | 1:10 | 1:10 | 849.1 | 799.7 | -2.08% | 94.18% |

Sources: District records

- a Operating expenditures equal total expenditures less debt service and capital outlay.
- b Teaching staff includes only full-time equivalents of certificated staff.
- c Average daily enrollment and average daily attendance are obtained from the School Register Summary (SRS).

EDGEWATER PARK TOWNSHIP SCHOOL DISTRICT
 School Building Information
 Last Ten Fiscal Years
Unaudited

| <u>District Building</u> | Fiscal Year Ended June 30, | | | | | | | | | |
|--------------------------|----------------------------|-------------|-------------|-------------|-------------|-------------|-------------|-------------|-------------|-------------|
| | <u>2011</u> | <u>2012</u> | <u>2013</u> | <u>2014</u> | <u>2015</u> | <u>2016</u> | <u>2017</u> | <u>2018</u> | <u>2019</u> | <u>2020</u> |
| <u>Elementary</u> | | | | | | | | | | |
| Magowan School (1955): | | | | | | | | | | |
| Square Feet | 68,410 | 68,410 | 68,410 | 68,410 | 68,410 | 68,410 | 68,410 | 68,410 | 68,410 | 68,410 |
| Capacity (students) | 736 | 736 | 736 | 736 | 736 | 736 | 736 | 736 | 736 | 736 |
| Enrollment | 512 | 512 | 520 | 520 | 532 | 538 | 540 | 548 | 578 | 588 |
| <u>Middle School</u> | | | | | | | | | | |
| Ridgway School (1969): | | | | | | | | | | |
| Square Feet | 65,744 | 65,744 | 65,744 | 65,744 | 65,744 | 65,744 | 65,744 | 65,744 | 65,744 | 65,744 |
| Capacity (students) | 480 | 480 | 480 | 480 | 480 | 480 | 480 | 480 | 480 | 480 |
| Enrollment | 341 | 341 | 363 | 363 | 336 | 316 | 328 | 337 | 354 | 361 |

Number of Schools at June 30, 2020

 Elementary = 1

 Middle School = 1

Source: District Records

Note: Enrollment is based on the annual October district count.

EDGEWATER PARK TOWNSHIP SCHOOL DISTRICT
 Schedule of Required Maintenance
 Last Ten Fiscal Years
Unaudited

Undistributed Expenditures - Required Maintenance for School Facilities
 11-000-261-xxx

| * School Facilities | Fiscal Year Ended June 30, | | | | | | | | | |
|---------------------|----------------------------|---------------------|---------------------|---------------------|---------------------|----------------------|----------------------|----------------------|----------------------|----------------------|
| | 2011 | 2012 | 2013 | 2014 | 2015 | 2016 | 2017 | 2018 | 2019 | 2020 |
| Magowan School | \$ 5,684.00 | \$ 32,381.00 | \$ 43,376.74 | \$ 42,442.50 | \$ 18,468.73 | \$ 94,551.45 | \$ 130,655.30 | \$ 93,544.85 | \$ 92,895.18 | \$ 100,728.15 |
| Ridgway School | 19,705.00 | 23,619.00 | 21,196.27 | 21,637.24 | 17,500.95 | 90,395.64 | 124,122.36 | 72,495.85 | 73,392.79 | 73,518.74 |
| | <u>\$ 25,389.00</u> | <u>\$ 56,000.00</u> | <u>\$ 64,573.01</u> | <u>\$ 64,079.74</u> | <u>\$ 35,969.68</u> | <u>\$ 184,947.09</u> | <u>\$ 254,777.66</u> | <u>\$ 166,040.70</u> | <u>\$ 166,287.97</u> | <u>\$ 174,246.89</u> |

* School facilities as defined under EFCFA.
 (N.J.A.C. 6A:26-1.2 and N.J.A.C. 6:24-1.3)

EDGEWATER PARK TOWNSHIP SCHOOL DISTRICT

Insurance Schedule

June 30, 2020

Unaudited

| | <u>Coverage</u> | <u>Self-Insured Retention</u> | <u>Deductible</u> |
|--|------------------|-----------------------------------|-------------------|
| School Package Property (1) | | | |
| Building and Contents (All Locations) | | | |
| Limits of liability per occurrence | \$ 33,405,764.00 | | \$ 1,000.00 |
| General Liability (1) | 3,000,000.00 | | 1,000.00 |
| Automobile Liability (2) | 1,000,000.00 | | 10,000.00 |
| Inland Marine | 500,000.00 | | 500.00 |
| Crime Coverage | 100,000.00 | | 500.00 |
| Commercial Umbrella (2) | 10,000,000.00 | \$ 10,000.00 | |
| Workers' Compensation (3) | Statutory | | |
| Student Accident (4) | 1,000,000.00 | | |
| Surety Bonds (5) | | | |
| Business Administrator/Board Secretary | 300,000.00 | | |
| Treasurer | 250,000.00 | | |
| Superintendent | 225,000.00 | | |

- (1) Republic Franklin Insurance
(2) Utica Mutual Insurance Company
(3) New Jersey School Boards Association Insurance Group
(4) Berkley Life and Health
(5) RLI Insurance Company

Source: District Records

SINGLE AUDIT SECTION

**REPORT ON COMPLIANCE FOR EACH MAJOR PROGRAM AND REPORT ON INTERNAL CONTROL
OVER COMPLIANCE REQUIRED BY THE UNIFORM GUIDANCE AND
STATE OF NEW JERSEY CIRCULAR 15-08-OMB**

INDEPENDENT AUDITOR'S REPORT

The Honorable President and
Members of the Board of Education
Edgewater Park Township School District
Edgewater Park, New Jersey 08010

Report on Compliance for Each Major Federal and State Program

We have audited the Township of Edgewater Park School District's, in the County of Burlington, State of New Jersey, compliance with the types of compliance requirements described in the *OMB Compliance Supplement* and the *New Jersey State Grant Compliance Supplement* that could have a direct and material effect on each of the School District's major federal and state programs for the fiscal year ended June 30, 2020. The School District's major federal and state programs are identified in the *Summary of Auditor's Results* section of the accompanying *Schedule of Findings and Questioned Costs*.

Management's Responsibility

Management is responsible for compliance with federal and state statutes, regulations, and the terms and conditions of its federal and state awards applicable to its federal and state programs.

Auditor's Responsibility

Our responsibility is to express an opinion on compliance for each of the School District's major federal and state programs based on our audit of the types of compliance requirements referred to above. We conducted our audit of compliance in accordance with auditing standards generally accepted in the United States of America; the standards applicable to financial audits contained in *Government Auditing Standards*, issued by the Comptroller General of the United States; audit requirements as prescribed by the Office of School Finance, Department of Education, State of New Jersey; Title 2 U.S. *Code of Federal Regulations* Part 200, *Uniform Administrative Requirements, Cost Principles, and Audit Requirements for Federal Awards* (Uniform Guidance); and State of New Jersey Circular 15-08-OMB, *Single Audit Policy for Recipients of Federal Grants, State Grants and State Aid*. Those standards, the Uniform Guidance, and State of New Jersey Circular 15-08-OMB, require that we plan and perform the audit to obtain reasonable assurance about whether noncompliance with the types of compliance requirements referred to above that could have a direct and material effect on a major federal or state program occurred. An audit includes examining, on a test basis, evidence about the School District's compliance with those requirements and performing such other procedures as we considered necessary in the circumstances.

We believe that our audit provides a reasonable basis for our opinion on compliance for each major federal and state program. However, our audit does not provide a legal determination of the Township of Edgewater Park School District's compliance.

Opinion on Each Major Federal and State Program

In our opinion, the Township of Edgewater Park School District, in the County of Burlington, State of New Jersey, complied, in all material respects, with the types of compliance requirements referred to above that could have a direct and material effect on each of its major federal and state programs for the fiscal year ended June 30, 2020.

Report on Internal Control over Compliance

Management of the Township of Edgewater Park School District, in the County of Burlington, State of New Jersey, is responsible for establishing and maintaining effective internal control over compliance with the types of compliance requirements referred to above. In planning and performing our audit of compliance, we considered the School District's internal control over compliance with the types of requirements that could have a direct and material effect on each major federal and state program to determine the auditing procedures that are appropriate in the circumstances for the purpose of expressing an opinion on compliance for each major federal and state program and to test and report on internal control over compliance in accordance with the Uniform Guidance and State of New Jersey Circular 15-08-OMB, but not for the purpose of expressing an opinion on the effectiveness of internal control over compliance. Accordingly, we do not express an opinion on the effectiveness of the Township of Edgewater Park School District's internal control over compliance.

A deficiency in internal control over compliance exists when the design or operation of a control over compliance does not allow management or employees, in the normal course of performing their assigned functions, to prevent, or detect and correct, noncompliance with a type of compliance requirement of a federal and state program on a timely basis. *A material weakness in internal control over compliance* is a deficiency, or combination of deficiencies, in internal control over compliance, such that there is a reasonable possibility that material noncompliance with a type of compliance requirement of a federal and state program will not be prevented, or detected and corrected, on a timely basis. *A significant deficiency in internal control over compliance* is a deficiency, or a combination of deficiencies, in internal control over compliance with a type of compliance requirement of a federal and state program that is less severe than a material weakness in internal control over compliance, yet important enough to merit attention by those charged with governance.

Our consideration of internal control over compliance was for the limited purpose described in the first paragraph of this section and was not designed to identify all deficiencies in internal control over compliance that might be material weaknesses or significant deficiencies. We did not identify any deficiencies in internal control over compliance that we consider to be material weaknesses. However, material weaknesses may exist that have not been identified.

The purpose of this report on internal control over compliance is solely to describe the scope of our testing of internal control over compliance and the results of that testing based on the requirements of the Uniform Guidance and State of New Jersey Circular 15-08-OMB. Accordingly, this report is not suitable for any other purpose.

Respectfully submitted,

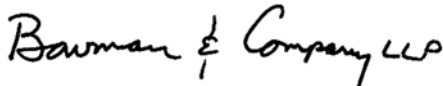

BOWMAN & COMPANY LLP
Certified Public Accountants
& Consultants



Robert P. Nehila, Jr.
Certified Public Accountant
Public School Accountant No. CS 002065

Voorhees, New Jersey
January 6, 2021

EDGEWATER PARK TOWNSHIP SCHOOL DISTRICT
 Schedule of Expenditures of Federal Awards, Schedule A
 For the Fiscal Year Ended June 30, 2020

| Federal Grantor/ Pass-through Grantor / Program or Cluster Title | Federal CFDA Number | Federal FAIN Number | Pass Through Entity Identifying Number | Program or Award Amount | Grant Period | | Balance June 30, 2019 | | |
|--|---------------------------|---------------------------|--|-------------------------------|--------------|----------|---|-------------------|--|
| | | | | | From | To | (Accounts Receivable) / Unearned Revenue | Due to Grantor | |
| General Fund: | | | | | | | | | |
| U.S. Department of Health and Human Services: | | | | | | | | | |
| Passed-through the N.J. State Department of Education: | | | | | | | | | |
| Medical Assistance Program (SEMI) Cluster | 93.778 | 2005NJ5MAP | 100-054-7540-211 | \$ 8,185.90 | 07/01/19 | 06/30/20 | \$ - | \$ - | |
| Total General Fund | | | | | | | - | - | |
| Special Revenue Fund: | | | | | | | | | |
| U.S. Department of Education: | | | | | | | | | |
| Passed-through N.J. State Department of Education: | | | | | | | | | |
| E.S.S.A.: | | | | | | | | | |
| Title I Grants to Local Educational Agencies | 84.010 | S010A190030 | ESSA-1280-20 | 307,638.00 | 07/01/19 | 06/30/20 | | | |
| Title I Grants to Local Educational Agencies | 84.010 | S010A180030 | ESSA-1280-19 | 316,546.00 | 07/01/18 | 06/30/19 | (78,963.00) | | |
| Total Title I Grants to Local Educational Agencies | | | | | | | (78,963.00) | - | |
| School Improvement Grants (Title I SIA) | 84.377 | S377A160331 | ESSA-1280-20 | 15,700.00 | 07/01/19 | 06/30/20 | | | |
| School Improvement Grants (Title I SIA) | 84.377 | S377A160331 | ESSA-1280-19 | 18,700.00 | 07/01/18 | 06/30/19 | (11,656.00) | | |
| Total School Improvement Grants | | | | | | | (11,656.00) | - | |
| Supporting Effective Instruction State Grants (Title II) | 84.367 | S367A190029 | ESSA-1280-20 | 24,156.00 | 07/01/19 | 06/30/20 | | | |
| Supporting Effective Instruction State Grants (Title II) | 84.367 | S367A180029 | ESSA-1280-19 | 34,430.00 | 07/01/18 | 06/30/19 | (2,328.00) | | |
| Total Improving Teacher Quality State Grants | | | | | | | (2,328.00) | - | |
| English Language Acquisition State Grants (Title III) | 84.365 | S365A190030 | ESSA-1280-20 | 31,224.00 | 07/01/19 | 06/30/20 | | | |
| English Language Acquisition State Grants (Title III) | 84.365 | S365A180030 | ESSA-1280-19 | 27,020.00 | 07/01/18 | 06/30/19 | (4,883.00) | | |
| English Language Acquisition State Grants (Title III - Immigrant) | 84.365 | S365A190030 | ESEA-1280-20 | 4,070.00 | 07/01/19 | 06/30/20 | | | |
| English Language Acquisition State Grants (Title III - Immigrant) | 84.365 | S365A180030 | ESEA-1280-19 | 3,089.00 | 07/01/18 | 06/30/19 | (875.00) | | |
| English Language Acquisition State Grants (Title III - Immigrant) | 84.365 | S365A170030 | ESEA-1280-18 | 1,903.00 | 07/01/17 | 06/30/18 | (259.00) | | |
| Total English Language Acquisition State Grants | | | | | | | (6,017.00) | - | |
| Student Support and Academic Enrichment Program (Title IV) | 84.424 | S424A190031 | ESSA-1280-20 | 18,476.00 | 07/01/19 | 06/30/20 | | | |
| Student Support and Academic Enrichment Program (Title IV) | 84.424 | S424A180031 | ESSA-1280-19 | 19,019.00 | 07/01/18 | 06/30/19 | (12,921.00) | | |
| Total Student Support and Academic Enrichment Program | | | | | | | (12,921.00) | - | |
| Special Education Cluster (IDEA): | | | | | | | | | |
| Special Education Preschool Grants (IDEA Preschool) | 84.173 | H173A190114 | PS-1280-20 | 11,941.00 | 07/01/19 | 06/30/20 | | | |
| Special Education Preschool Grants (IDEA Preschool) | 84.173 | H173A180114 | PS-1280-19 | 11,754.00 | 07/01/18 | 06/30/19 | (4,539.00) | | |
| Special Education Grants to States (IDEA Basic) | 84.027 | H027A190100 | FT-1280-20 | 265,723.00 | 07/01/19 | 06/30/20 | | | |
| Special Education Grants to States (IDEA Basic) | 84.027 | H027A180100 | FT-1280-19 | 259,618.00 | 07/01/18 | 06/30/19 | (69,760.00) | | |
| Total IDEA Special Education Cluster | | | | | | | (74,299.00) | - | |
| Total Special Revenue Fund | | | | | | | (186,184.00) | - | |
| Enterprise Fund: | | | | | | | | | |
| U.S. Department of Agriculture | | | | | | | | | |
| Passed-through N.J. State Department of Agriculture: | | | | | | | | | |
| Child Nutrition Cluster: | | | | | | | | | |
| Non-Cash Assistance (Food Distribution): | | | | | | | | | |
| National School Lunch Program - Commodities (Non-Cash) | 10.555 | 201NJ304N1099 | N/A | 41,095.92 | 07/01/19 | 06/30/20 | | | |
| Cash Assistance: | | | | | | | | | |
| School Breakfast Program | 10.553 | 201NJ304N1099 | N/A | 49,336.71 | 07/01/19 | 04/30/20 | | | |
| School Breakfast Program - CARES ACT | 10.553 | 201NJ304N1099 | N/A | 15,276.80 | 05/01/20 | 06/30/20 | | | |
| School Breakfast Program | 10.553 | 191NJ304N1099 | N/A | 47,821.20 | 07/01/18 | 06/30/19 | (2,430.64) | | |
| After School Snack Program | 10.555 | 201NJ304N1099 | N/A | 6,270.74 | 07/01/19 | 06/30/20 | | | |
| After School Snack Program | 10.555 | 191NJ304N1099 | N/A | 10,207.47 | 07/01/18 | 06/30/19 | (481.39) | | |
| National School Lunch Program | 10.555 | 201NJ304N1099 | N/A | 190,910.90 | 07/01/19 | 04/30/20 | | | |
| National School Lunch Program - CARES ACT | 10.555 | 201NJ304N1099 | N/A | 24,304.00 | 05/01/20 | 06/30/20 | | | |
| National School Lunch Program | 10.555 | 191NJ304N1099 | N/A | 226,670.43 | 07/01/18 | 06/30/19 | (9,410.46) | | |
| Special Milk Program for Children | 10.556 | 201NJ304N1099 | N/A | 273.91 | 07/01/19 | 06/30/20 | | | |
| Special Milk Program for Children | 10.556 | 191NJ304N1099 | N/A | 466.60 | 07/01/18 | 06/30/19 | (18.30) | | |
| Total Child Nutrition Cluster | | | | | | | (12,340.79) | - | |
| Total Enterprise Fund | | | | | | | (12,340.79) | - | |
| Total Federal Financial Assistance | | | | | | | \$ (198,524.79) | \$ - | |

(a) See Note 6 to the Schedules of Expenditures of Federal Awards and State Financial Assistance

The accompanying Notes to Financial Statements and Notes to the Schedules of Expenditures of Federal Awards and State Financial Assistance are an integral part of this schedule.

| Carryover / (Walkover) Amount | Budgetary Expenditures | | | | | | Balance June 30, 2020 | | | |
|-------------------------------------|-------------------------|--------------------------|-----------------|------------------------------------|--|-----------------|--|--------------------------|---------------------|-------------------|
| | Cash Received | Pass Through Funds | Direct Funds | Total Budgetary Expenditures | Passed Through to Sub recipients | Adjustments (a) | Repayment of Prior Years' Balances | (Accounts Receivable) | Unearned Revenue | Due to Grantor |
| \$ - | \$ 8,185.90 | \$ (8,185.90) | \$ - | \$ (8,185.90) | \$ - | \$ - | \$ - | \$ - | \$ - | \$ - |
| - | 8,185.90 | (8,185.90) | - | (8,185.90) | - | - | - | - | - | - |
| 15,164.00 (15,164.00) | 200,079.00 94,127.00 | (321,901.11) | | (321,901.11) | | | | (107,559.00) | 900.89 | |
| - | 294,206.00 | (321,901.11) | - | (321,901.11) | - | - | - | (107,559.00) | 900.89 | - |
| 15,666.00 (15,666.00) | 1,619.00 27,322.00 | (24,069.11) | | (24,069.11) | | 0.28 | | (14,081.00) | 7,297.17 | |
| - | 28,941.00 | (24,069.11) | - | (24,069.11) | - | 0.28 | - | (14,081.00) | 7,297.17 | - |
| 1,892.00 (1,892.00) | 11,424.00 4,220.00 | (19,581.37) | | (19,581.37) | | (0.12) | | (12,732.00) | 6,466.51 | |
| - | 15,644.00 | (19,581.37) | - | (19,581.37) | - | (0.12) | - | (12,732.00) | 6,466.51 | - |
| 88.00 (88.00) | 21,757.00 4,971.00 | (30,967.35) | | (30,967.35) | | (0.21) | | (9,467.00) | 344.44 | |
| 2,214.00 (2,214.00) | (2,194.00) 3,089.00 | (4,447.11) | | (4,447.11) | | (0.39) | | (6,264.00) | 1,836.50 | |
| | 259.00 | | | | | | | | | |
| - | 27,882.00 | (35,414.46) | - | (35,414.46) | - | (0.60) | - | (15,731.00) | 2,180.94 | - |
| 2,557.00 (2,557.00) | 5,257.00 15,478.00 | (18,118.40) | | (18,118.40) | | 0.22 | | (13,219.00) | 2,914.82 | |
| - | 20,735.00 | (18,118.40) | - | (18,118.40) | - | 0.22 | - | (13,219.00) | 2,914.82 | - |
| | 8,845.00 | (11,941.00) | | (11,941.00) | | | | (3,096.00) | | |
| | 4,539.00 | | | | | | | | | |
| | 265,723.00 | (265,723.00) | | (265,723.00) | | | | | | |
| | 69,760.00 | | | | | | | | | |
| - | 348,867.00 | (277,664.00) | - | (277,664.00) | - | - | - | (3,096.00) | - | - |
| - | 736,275.00 | (696,748.45) | - | (696,748.45) | - | (0.22) | - | (166,418.00) | 19,760.33 | - |
| | 41,095.92 | (41,095.92) | | (41,095.92) | | | | | | |
| | 49,336.71 | (49,336.71) | | (49,336.71) | | | | | | |
| | 7,213.80 | (15,276.80) | | (15,276.80) | | | | (8,063.00) | | |
| | 2,430.64 | | | | | | | | | |
| | 6,270.74 | (6,270.74) | | (6,270.74) | | | | | | |
| | 481.39 | | | | | | | | | |
| | 190,910.90 | (190,910.90) | | (190,910.90) | | | | | | |
| | 11,476.50 | (24,304.00) | | (24,304.00) | | | | (12,827.50) | | |
| | 9,410.46 | | | | | | | | | |
| | 273.91 | (273.91) | | (273.91) | | | | | | |
| | 18.30 | | | | | | | | | |
| - | 318,919.27 | (327,468.98) | - | (327,468.98) | - | - | - | (20,890.50) | - | - |
| - | 318,919.27 | (327,468.98) | - | (327,468.98) | - | - | - | (20,890.50) | - | - |
| \$ - | \$ 1,063,380.17 | \$ (1,032,403.33) | \$ - | \$ (1,032,403.33) | \$ - | \$ (0.22) | \$ - | \$ (187,308.50) | \$ 19,760.33 | \$ - |

EDGEWATER PARK TOWNSHIP SCHOOL DISTRICT
 Schedule of Expenditures of State Financial Assistance, Schedule B
 For the Fiscal Year Ended June 30, 2020

| State Grantor/ Program or Cluster Title | Grant or State Project Number | Program or Award Amount | Grant Period | | Balance June 30, 2019 | Carryover/ (Walkover) Amount |
|--|-------------------------------------|-------------------------------|--------------|----------|--------------------------|------------------------------------|
| | | | From | To | | |
| General Fund: | | | | | | |
| Current Expense: | | | | | | |
| State Aid - Public Cluster: | | | | | | |
| Equalization Aid | 20-495-034-5120-078 | \$ 6,287,636.00 | 07/01/19 | 06/30/20 | \$ - | \$ - |
| Equalization Aid | 19-495-034-5120-078 | 5,835,068.00 | 07/01/18 | 06/30/19 | (532,701.94) | |
| Special Education Categorical Aid | 20-495-034-5120-089 | 592,870.00 | 07/01/19 | 06/30/20 | | |
| Special Education Categorical Aid | 19-495-034-5120-089 | 592,870.00 | 07/01/18 | 06/30/19 | (54,124.99) | |
| Security Aid | 20-495-034-5120-084 | 305,169.00 | 07/01/19 | 06/30/20 | | |
| Security Aid | 19-495-034-5120-084 | 305,169.00 | 07/01/18 | 06/30/19 | (27,859.85) | |
| Total State Aid - Public Cluster | | | | | (614,686.78) | - |
| Transportation Aid: | | | | | | |
| Categorical Transportation Aid | 20-495-034-5120-014 | 470,640.00 | 07/01/19 | 06/30/20 | | |
| Categorical Transportation Aid | 19-495-034-5120-014 | 470,640.00 | 07/01/18 | 06/30/19 | (42,966.22) | |
| Nonpublic Transportation Aid | 19-495-034-5120-014 | 13,630.00 | 07/01/18 | 06/30/19 | (13,630.00) | |
| Total Transportation Aid | | | | | (56,596.22) | - |
| Extraordinary Aid | 20-495-034-5120-044 | 147,292.00 | 07/01/19 | 06/30/20 | | |
| Extraordinary Aid | 19-495-034-5120-044 | 73,681.00 | 07/01/18 | 06/30/19 | (73,681.00) | |
| | | | | | (73,681.00) | - |
| Reimbursed TPAF Social Security Contributions (Social Security Tax) | 20-495-034-5094-003 | 454,153.01 | 07/01/19 | 06/30/20 | | |
| Reimbursed TPAF Social Security Contributions (Social Security Tax) | 19-495-034-5094-003 | 439,184.63 | 07/01/18 | 06/30/19 | (21,703.94) | |
| Total Reimbursed TPAF Social Security Contributions (Social Security Tax) | | | | | (21,703.94) | - |
| General Fund (Non-Cash Assistance): | | | | | | |
| New Jersey Department of Education: | | | | | | |
| On-Behalf T.P.A.F. Pension Contributions (non-budgeted) - | | | | | | |
| Post-Retirement Medical | 495-034-5094-001 | 449,542.00 | 07/01/19 | 06/30/20 | | |
| Normal Cost | 495-034-5094-002 | 1,190,427.00 | 07/01/19 | 06/30/20 | | |
| Non-contributory Insurance | 495-034-5094-004 | 21,337.00 | 07/01/19 | 06/30/20 | | |
| Long-Term Disability Insurance | 495-034-5094-004 | 1,244.00 | 07/01/19 | 06/30/20 | | |
| Total On-Behalf T.P.A.F. Contributions | | | | | - | - |
| Total General Fund | | | | | (766,667.94) | - |
| Special Revenue Fund: | | | | | | |
| New Jersey Department of Education: | | | | | | |
| Preschool Education Aid | 20-495-034-5120-086 | 554,562.00 | 07/01/19 | 06/30/20 | | |
| Preschool Education Aid | 19-495-034-5120-086 | 100,240.00 | 07/01/18 | 06/30/19 | (10,024.00) | |
| Total Special Revenue Fund | | | | | (10,024.00) | - |
| Debt Service Fund: | | | | | | |
| School Construction Debt Service Aid - Debt Service Type II Aid | 20-495-034-5120-075 | 424,306.00 | 07/01/19 | 06/30/20 | | |
| Total Debt Service Fund | | | | | - | - |
| Enterprise Fund: | | | | | | |
| State Department of Agriculture | | | | | | |
| State School Lunch Program | 20-100-010-3350-023 | 4,147.28 | 07/01/19 | 06/30/20 | | |
| State School Lunch Program | 19-100-010-3350-023 | 4,913.07 | 07/01/18 | 06/30/19 | (195.22) | |
| Total Enterprise Fund | | | | | (195.22) | - |
| Total State Financial Assistance | | | | | \$ (776,887.16) | \$ - |
| State Financial Assistance not subject to calculation for Major Program Determination for State Single Audit: | | | | | | |
| Less: State Financial Assistance not subject to Calculation for Major Program Determination for State Single Audit: | | | | | | |
| General Fund (Non-Cash Assistance): | | | | | | |
| New Jersey Department of Education: | | | | | | |
| On-Behalf T.P.A.F. Pension Contributions (non-budgeted) - | | | | | | |
| Post-Retirement Medical | 495-034-5094-001 | 449,542.00 | 07/01/19 | 06/30/20 | | |
| Normal Cost | 495-034-5094-002 | 1,190,427.00 | 07/01/19 | 06/30/20 | | |
| Non-contributory Insurance | 495-034-5094-004 | 21,337.00 | 07/01/19 | 06/30/20 | | |
| Long-Term Disability Insurance | 495-034-5094-004 | 1,244.00 | 07/01/19 | 06/30/20 | | |
| Total General Fund (Non-Cash Assistance) | | | | | | |
| Total State Financial Assistance | | | | | | |

(a) See Note 6 to the Schedules of Expenditures of Federal Awards and State Financial Assistance

The accompanying Notes to Financial Statements and Notes to the Schedules of Expenditures of Federal Awards and State Financial Assistance are an integral part of this schedule.

| Cash Received | Total Budgetary Expenditures | Passed Through to Sub recipients | Adjustments (a) | Repayment of Prior Years' Balances | Balance at June 30, 2020 | | | Memo | |
|-------------------------|------------------------------------|--|-----------------|--|--------------------------|---------------------|----------------------|--|-------------------------------------|
| | | | | | Accounts Receivable | Unearned Revenue | Due to Grantor at | Budgetary Receivable June 30, 2020 | Cumulative Total Expenditures |
| \$ 5,697,915.20 | \$ (6,287,636.00) | \$ - | \$ - | \$ - | \$ (589,720.80) | \$ - | \$ - | \$ (589,720.80) | \$ (6,287,636.00) |
| 532,701.94 | | | | | | | | | |
| 537,287.45 | (592,870.00) | | | | (55,582.55) | | | (55,582.55) | (592,870.00) |
| 54,124.99 | | | | | | | | | |
| 276,515.98 | (305,169.00) | | | | (28,653.02) | | | (28,653.02) | (305,169.00) |
| 27,859.85 | | | | | | | | | |
| <u>7,126,405.41</u> | <u>(7,185,675.00)</u> | <u>-</u> | <u>-</u> | <u>-</u> | <u>(673,956.37)</u> | <u>-</u> | <u>-</u> | <u>(673,956.37)</u> | <u>(7,185,675.00)</u> |
| 426,475.57 | (470,640.00) | | | | (44,164.43) | | | (44,164.43) | (470,640.00) |
| 42,966.22 | | | | | | | | | |
| 13,630.00 | | | | | | | | | |
| <u>483,071.79</u> | <u>(470,640.00)</u> | <u>-</u> | <u>-</u> | <u>-</u> | <u>(44,164.43)</u> | <u>-</u> | <u>-</u> | <u>(44,164.43)</u> | <u>(470,640.00)</u> |
| | (147,292.00) | | | | (147,292.00) | | | | (147,292.00) |
| <u>73,681.00</u> | | | | | | | | | |
| <u>73,681.00</u> | <u>(147,292.00)</u> | <u>-</u> | <u>-</u> | <u>-</u> | <u>(147,292.00)</u> | <u>-</u> | <u>-</u> | <u>-</u> | <u>(147,292.00)</u> |
| 431,685.56 | (454,153.01) | | | | (22,467.45) | | | | (454,153.01) |
| 21,703.94 | | | | | | | | | |
| <u>453,389.50</u> | <u>(454,153.01)</u> | <u>-</u> | <u>-</u> | <u>-</u> | <u>(22,467.45)</u> | <u>-</u> | <u>-</u> | <u>-</u> | <u>(454,153.01)</u> |
| 449,542.00 | (449,542.00) | | | | | | | | (449,542.00) |
| 1,190,427.00 | (1,190,427.00) | | | | | | | | (1,190,427.00) |
| 21,337.00 | (21,337.00) | | | | | | | | (21,337.00) |
| 1,244.00 | (1,244.00) | | | | | | | | (1,244.00) |
| <u>1,662,550.00</u> | <u>(1,662,550.00)</u> | <u>-</u> | <u>-</u> | <u>-</u> | <u>-</u> | <u>-</u> | <u>-</u> | <u>-</u> | <u>(1,662,550.00)</u> |
| <u>9,799,097.70</u> | <u>(9,920,310.01)</u> | <u>-</u> | <u>-</u> | <u>-</u> | <u>(887,880.25)</u> | <u>-</u> | <u>-</u> | <u>(718,120.80)</u> | <u>(9,920,310.01)</u> |
| 499,105.80 | (481,272.84) | | | | (55,456.20) | 73,289.16 | | (55,456.20) | (481,272.84) |
| 10,024.00 | | | | | | | | | |
| <u>509,129.80</u> | <u>(481,272.84)</u> | <u>-</u> | <u>-</u> | <u>-</u> | <u>(55,456.20)</u> | <u>73,289.16</u> | <u>-</u> | <u>(55,456.20)</u> | <u>(481,272.84)</u> |
| 424,306.00 | (424,306.00) | | | | | | | | (424,306.00) |
| <u>424,306.00</u> | <u>(424,306.00)</u> | <u>-</u> | <u>-</u> | <u>-</u> | <u>-</u> | <u>-</u> | <u>-</u> | <u>-</u> | <u>(424,306.00)</u> |
| 3,945.70 | (4,147.28) | | | | (201.58) | | | | (4,147.28) |
| 195.22 | | | | | | | | | |
| <u>4,140.92</u> | <u>(4,147.28)</u> | <u>-</u> | <u>-</u> | <u>-</u> | <u>(201.58)</u> | <u>-</u> | <u>-</u> | <u>-</u> | <u>(4,147.28)</u> |
| <u>\$ 10,736,674.42</u> | <u>(10,830,036.13)</u> | <u>\$ -</u> | <u>\$ -</u> | <u>\$ -</u> | <u>\$ (943,538.03)</u> | <u>\$ 73,289.16</u> | <u>\$ -</u> | <u>\$ (773,577.00)</u> | <u>\$ (10,830,036.13)</u> |

449,542.00
1,190,427.00
21,337.00
1,244.00
1,662,550.00
\$ (9,167,486.13)

TOWNSHIP OF EDGEWATER PARK SCHOOL DISTRICT
Notes to Schedules of Expenditures of Federal Awards and State Financial Assistance
For the Fiscal Year Ended June 30, 2020

Note 1: BASIS OF PRESENTATION

The accompanying schedules of expenditures of federal awards and state financial assistance (“the schedules”) include federal and state award activity of the Township of Edgewater Park School District (hereafter referred to as the “School District”). The School District is defined in note 1 to the School District’s basic financial statements. The information in these schedules is presented in accordance with the requirements of Title 2 U.S. Code of Federal Regulations (CFR) Part 200, *Uniform Administrative Requirements, Cost Principles, and Audit Requirements for Federal Awards* (Uniform Guidance) and State of New Jersey Circular 15-08-OMB, *Single Audit Policy for Recipients of Federal Grants, State Grants and State Aid*. All federal and state awards received directly from federal and state agencies, as well as federal awards and state financial assistance passed through other government agencies, are included on the schedules. Because these schedules present only a selected portion of the operations of the School District, it is not intended to and does not present the financial position and changes in operations of the School District.

Note 2: SUMMARY OF SIGNIFICANT ACCOUNTING POLICIES

The accompanying schedules are presented using the budgetary basis of accounting, with the following exception: programs recorded in the enterprise funds are presented using the accrual basis of accounting. These bases of accounting are described in note 1 to the School District’s basic financial statements. Such expenditures are recognized following the cost principles contained in Title 2 U.S. Code of Federal Regulations (CFR) Part 200, *Uniform Administrative Requirements, Cost Principles, and Audit Requirements for Federal Awards*, and State of New Jersey Circular 15-08-OMB, *Single Audit Policy for Recipients of Federal Grants, State Grants and State Aid*, wherein certain types of expenditures are not allowed or are limited as to reimbursement.

Note 3: INDIRECT COST RATE

The School District has elected not to use the 10-percent de minimis indirect cost rate allowed under the Uniform Guidance.

Note 4: RELATIONSHIP TO BASIC FINANCIAL STATEMENTS

The basic financial statements present the general fund, special revenue fund and proprietary fund (enterprise fund - food service) on a GAAP basis. Budgetary comparison statements or schedules (RSI) are presented for the general fund and special revenue fund to demonstrate finance-related legal compliance in which certain revenue is permitted by law or grant agreement to be recognized in the audit year, whereas for GAAP reporting, revenue is not recognized until the subsequent year or when expenditures have been made.

The general fund is presented in the accompanying schedules on the modified accrual basis with the exception of the revenue recognition of the one or more deferred June state aid payments in the current budget year, which is mandated pursuant to N.J.S.A. 18A:22-44.2. For GAAP purposes, payments are not recognized until the subsequent budget year due to the State deferral and recording of the one or more June state aid payments in the subsequent year. The special revenue fund is presented in the accompanying schedules on the budgetary basis which recognizes encumbrances as expenditures and also recognizes the related revenues, whereas the GAAP basis does not. The special revenue fund also recognizes the one or more June state aid payments in the current budget year, consistent with N.J.S.A. 18A:22-44.2.

Note 4: RELATIONSHIP TO BASIC FINANCIAL STATEMENTS (CONT'D)

The net adjustment to reconcile from the budgetary basis to the GAAP basis is \$60,467.80 for the general fund and (\$21,273.29) for the special revenue. See exhibit C-3, notes to required supplementary information, for a reconciliation of the budgetary basis to the modified accrual basis of accounting for the general and special revenue funds.

Awards and financial assistance revenues reported in the School District's basic financial statements on a GAAP basis are presented as follows:

| <u>Fund</u> | <u>Federal</u> | <u>State</u> | <u>Total</u> |
|--|------------------------|-------------------------|-------------------------|
| General | \$ 8,185.90 | \$ 9,859,842.21 | \$ 9,868,028.11 |
| Special Revenue | 690,243.94 | 509,050.64 | 1,199,294.58 |
| Debt Service | - | 424,306.00 | 424,306.00 |
| Food Service | 327,468.98 | 4,147.28 | 331,616.26 |
| | <u>1,025,898.82</u> | <u>10,797,346.13</u> | <u>11,823,244.95</u> |
| GAAP Basis Revenues | | | |
| GAAP Adjustments: | | | |
| State Aid Payments | - | 105,900.00 | 105,900.00 |
| Encumbrances | 6,504.51 | 79.16 | 6,583.67 |
| Preschool Education Aid Carryover | - | (73,289.16) | (73,289.16) |
| | <u>6,504.51</u> | <u>32,690.00</u> | <u>39,194.51</u> |
| Total Awards and Financial Assistance Expended | <u>\$ 1,032,403.33</u> | <u>\$ 10,830,036.13</u> | <u>\$ 11,862,439.46</u> |

Note 5: RELATIONSHIP TO FEDERAL AND STATE FINANCIAL REPORTS

Amounts reported in the accompanying schedules agree with the amounts reported in the related federal and state financial reports.

Note 6: ADJUSTMENTS

Amounts reported in the column entitled "adjustments" represent trivial cancellations due to rounding.

Note 7: REIMBURSED AND ON-BEHALF PAYMENTS

During the fiscal year ended June 30, 2020, the School District was the recipient of federal and state assistance that represented either a reimbursement to the School District or payments made on-behalf of the School District. Revenues and expenditures reported under the federal food distribution program represent the current year value received and the current year distribution, respectively, of American-grown United States Department of Agriculture foods utilized in the School District's food service program. TPAF Social Security Contributions represents the amount reimbursed by the State for the employer's share of social security contributions for TPAF members for the fiscal year. Lastly, the School District has recognized as revenues and expenditures on-behalf payments made by the State for normal costs, non-contributory insurance, post-retirement medical costs, and long-term disability insurance related to TPAF members.

Note 8: MAJOR PROGRAMS

Major programs are identified in the *Summary of Auditor's Results* section of the *Schedule of Findings and Questioned Costs*.

EDGEWATER PARK BOARD OF EDUCATION
 Schedule of Findings and Questioned Costs
 For the Fiscal Year Ended June 30, 2020

Section 1- Summary of Auditor's Results

Financial Statements

Type of auditor's report issued Unmodified

Internal control over financial reporting:

 Material weakness(es) identified? yes X no

 Significant deficiency(ies) identified? yes X none reported

Noncompliance material to financial statements noted? yes X no

Federal Awards

Internal control over major programs:

 Material weakness(es) identified? yes X no

 Significant deficiency(ies) identified? yes X none reported

Type of auditor's report issued on compliance for major programs Unmodified

Any audit findings disclosed that are required to be reported in accordance with Section 516 of Title 2 U.S. Code of Federal Regulations Part 200, *Uniform Administrative Requirements, Cost Principles, and Audit Requirements for Federal Awards* (Uniform Guidance)? yes X no

Identification of major programs:

| <u>CFDA Number(s)</u> | <u>FAIN Number(s)</u> | <u>Name of Federal Program or Cluster</u> |
|-----------------------|-----------------------|---|
| <u>84.010</u> | <u>S010A190030</u> | <u>Title I</u> |

Dollar threshold used to determine Type A programs \$ 750,000.00

Auditee qualified as low-risk auditee? X yes no

EDGEWATER PARK BOARD OF EDUCATION
 Schedule of Findings and Questioned Costs
 For the Fiscal Year Ended June 30, 2020

Section 1- Summary of Auditor's Results (Cont'd)

State Financial Assistance

Internal control over major programs:

Material weakness(es) identified? ___ yes X no

Significant deficiency(ies) identified? ___ yes X none reported

Type of auditor's report issued on compliance for major programs Unmodified

Any audit findings disclosed that are required to be reported in accordance with New Jersey Circular 15-08-OMB? ___ yes X no

Identification of major programs:

| <u>GMIS Number(s)</u> | <u>Name of State Program</u> |
|------------------------------|--|
| <u>495-034-5120-078</u> | <u>State Aid - Public Cluster: Equalization Aid</u> |
| <u>495-034-5120-089</u> | <u>Special Education Categorical Aid</u> |
| <u>495-034-5120-084</u> | <u>Security Aid</u> |
| <u>20-495-034-5094-003</u> | <u>Reimbursed TPAF Social Security Contributions (Social Security Tax)</u> |

Dollar threshold used to determine Type A programs \$ 750,000.00

Auditee qualified as low-risk auditee? X yes ___ no

TOWNSHIP OF EDGEWATER PARK SCHOOL DISTRICT
Schedule of Findings and Questioned Costs
For the Fiscal Year Ended June 30, 2020

Section 2 - Schedule of Financial Statement Findings

This section identifies the significant deficiencies, material weaknesses, fraud, noncompliance with provisions of laws, regulations, contracts, and grant agreements related to financial statements for which *Government Auditing Standards* and audit requirements as prescribed by the Office of School Finance, Department of Education, State of New Jersey, requires.

There are no current year findings.

Section 3 - Schedule of Federal Award Findings and Questioned Costs

This section identifies the significant deficiencies, material weaknesses, material instances of noncompliance, including questioned costs, and significant instances of abuse related to the audit of major Federal programs, as required by Title 2 U.S. Code of Federal Regulations Part 200, *Uniform Administrative Requirements, Cost Principles, and Audit Requirements for Federal Awards* (Uniform Guidance).

There are no current year findings.

Section 4 - Schedule of State Financial Assistance Findings and Questioned Costs

This section identifies the significant deficiencies, material weaknesses, material instances of noncompliance, including questioned costs, and significant instances of abuse related to the audit of major State programs, as required by State of New Jersey Circular 15-08-OMB.

There are no current year findings.

TOWNSHIP OF EDGEWATER PARK SCHOOL DISTRICT
Summary Schedule of Prior Year Audit Findings
and Questioned Costs as Prepared by Management

This section identifies the status of prior year findings related to the financial statements and federal awards and state financial assistance that are required to be reported in accordance with *Government Auditing Standards*, Title 2 U.S. Code of Federal Regulations Part 200, *Uniform Administrative Requirements, Cost Principles, and Audit Requirements for Federal Awards* (Uniform Guidance), and State of New Jersey Circular 15-08-OMB.

FINANCIAL STATEMENT FINDINGS

There were no prior year findings.

FEDERAL AWARDS

There were no prior year findings.

STATE FINANCIAL ASSISTANCE PROGRAMS

There were no prior year findings.