

**HAZLET TOWNSHIP SCHOOL DISTRICT**

Hazlet, New Jersey  
County of Monmouth

**COMPREHENSIVE ANNUAL FINANCIAL REPORT  
YEAR ENDED JUNE 30, 2020**



**COMPREHENSIVE ANNUAL FINANCIAL REPORT  
OF THE  
HAZLET TOWNSHIP SCHOOL DISTRICT  
HAZLET, NEW JERSEY**

**YEAR ENDED JUNE 30, 2020**

**PREPARED BY DISTRICT FINANCE OFFICER  
SCHOOL BUSINESS ADMINISTRATOR/BOARD SECRETARY  
CHRISTOPHER MULLINS**



## TABLE OF CONTENTS

	PAGE
<b>INTRODUCTORY SECTION</b> (First Section)	
Letter of Transmittal	1
Organizational Chart	14
Roster of Officials	15
Consultants and Advisors	16
<b>FINANCIAL SECTION</b> (Second Section)	
Independent Auditor's Report	19
<b>REQUIRED SUPPLEMENTARY INFORMATION – PART I</b>	
Management's Discussion and Analysis	25
<b>BASIC FINANCIAL STATEMENTS</b>	
A. Government-Wide Financial Statements:	
A-1 Statement of Net Position	37
A-2 Statement of Activities	38
B. Fund Financial Statements:	
B-1 Balance Sheet	43
B-2 Statement of Revenues, Expenditures and Changes in Fund Balances	44
B-3 Reconciliation of the Statement of Revenues, Expenditures and Changes in Fund Balances of Governmental Funds to the Statement of Activities	45
Proprietary Funds:	
B-4 Statement of Net Position	49
B-5 Statement of Revenues, Expenditures and Changes in Fund Net Position	50
B-6 Statement of Cash Flows	51
Fiduciary Funds:	
B-7 Statement of Fiduciary Net Position	55
B-8 Statement of Changes in Fiduciary Net Position	56
Notes to Financial Statements	59
<b>REQUIRED SUPPLEMENTARY INFORMATION – PART II</b>	
C. Budgetary Comparison Schedules	
C-1 Budgetary Comparison Schedule – General Fund	101
C-2 Budgetary Comparison Schedule – Special Revenue Fund	113
Notes to the Required Supplementary Information - Part II	
C-3 Budget-to-GAAP Reconciliation	117

## TABLE OF CONTENTS

<b>REQUIRED SUPPLEMENTARY INFORMATION – PART III</b>		PAGE
L. Schedules Related to Accounting and Reporting for Pensions (GASB 68)		
L-1	Schedule of the District's Proportionate Share of the Net Pension Liability - PERS	121
L-2	Schedule of the School District Contributions - PERS	122
L-3	Schedule of the District's Proportionate Share of the Net Pension Liability - TPAF	123
M. Schedules Related to Accounting and Reporting for Pensions (GASB 68)		
M-1	Schedule of Changes in the Net OPEB Liability and Related Ratios - OPEB	127
Notes to the Required Supplementary Information - Part III		131
<b>OTHER SUPPLEMENTARY INFORMATION</b>		
D. School Based Budget Schedules Fund (if applicable):		
D-1	Combining Balance Sheet	N/A
D-2	Blended Resource Fund - Schedule of Expenditures Allocated by Resource Type - Actual	N/A
D-3	Blended Resource Fund - Schedule of Blended Expenditures - Budget and Actual	N/A
E. Special Revenue Fund:		
E-1	Combining Schedule of Program Revenues & Expenditures - Special Revenue Fund – Budgetary Basis	139
E-2	Preschool Education Aid Schedule(s) of Expenditures - Budgetary Basis	N/A
F. Capital Projects Fund:		
F-1	Summary Schedule of Project Expenditures	147
F-2	Summary Schedule of Revenues, Expenditures and Changes in Fund Balance – Budgetary Basis	148
F-2a	Summary Schedule of Revenues, Expenditures and Changes in Fund Balance – Budgetary Basis Referendum Upgrades and Repairs	149
F-2b	Summary Schedule of Revenues, Expenditures and Changes in Fund Balance – Budgetary Basis Raritan High School - HVAC Phase 4	150
F-2c	Summary Schedule of Revenues, Expenditures and Changes in Fund Balance – Budgetary Basis Raritan High School - Tennis Court Renovations	151
G. Proprietary Funds:		
Enterprise Fund:		
G-1	Combining Schedule of Net Position	N/A
G-2	Combining Schedule of Revenues, Expenses & Changes in in Fund Net Position	N/A
G-3	Combining Schedule of Cash Flows	N/A
Internal Service Fund –		
G-4	Combining Schedule of Net Position	N/A
G-5	Combining Schedule of Revenues, Expenses & Changes in Fund Net Position	N/A
G-6	Combining Schedule of Cash Flows	N/A

**TABLE OF CONTENTS**

	PAGE
<b>H. Fiduciary Funds:</b>	
H-1 Combining Statement of Fiduciary Net Position	155
H-2 Combining Statement of Changes in Fiduciary Net Position	156
H-3 Student Activity Agency Fund - Schedule of Receipts & Disbursements	157
H-4 Payroll Agency Fund - Schedule of Receipts & Disbursements	157
H-5 Athletic Agency Fund - Schedule of Receipts and Disbursements	N/A
<b>I. Long-Term Debt:</b>	
I-1 Schedule of Serial Bonds Payable	161
I-2 Schedule of Obligations Under Capital Leases	163
I-3 Debt Service Fund - Budgetary Comparison Schedule	164
I-4 Schedule of Early Retirement Incentive Plan Loans Payable	N/A
<b>STATISTICAL SECTION (Unaudited)</b>	
(Third Section)	
<b>Financial Trends:</b>	
J-1 Net Position by Component	169
J-2 Changes in Net Position	170
J-3 Fund Balances – Governmental Funds	172
J-4 Changes in Fund Balances – Governmental Funds	173
J-5 General Fund - Other Local Revenue by Source	174
<b>Revenue Capacity:</b>	
J-6 Assessed Value & Actual Value of Taxable Property	177
J-7 Direct and Overlapping Property Tax Rates	178
J-8 Principal Property Taxpayers	179
J-9 Property Tax Levies and Collections	180
<b>Debt Capacity:</b>	
J-10 Ratios of Outstanding Debt by Type	183
J-11 Ratios of Net General Bonded Debt Outstanding	184
J-12 Ratios of Overlapping Governmental Activities Debt	185
J-13 Legal Debt Margin Information	186
<b>Demographic &amp; Economic Information:</b>	
J-14 Demographic & Economic Statistics	189
J-15 Principal Employers	190
<b>Operating Information:</b>	
J-16 Full-Time Equivalent District Employees by Function/Program	193
J-17 Operating Statistics	194
J-18 School Building Information	195
J-19 Schedule of Required Maintenance	197
J-20 Insurance Schedule	198

## TABLE OF CONTENTS

	PAGE	
<b>SINGLE AUDIT SECTION</b> (Fourth Section)		
K-1	Independent Auditor's Report on Internal Control Over Financial Reporting and on Compliance and Other Matters Based on an Audit of Financial Statements Performed in Accordance With Government Auditing Standards	201
K-2	Independent Auditor's Report on Compliance for Each Major Program and on Internal Control Over Compliance in Accordance with Uniform Guidance and New Jersey OMB Circular Letter 15-08	203
K-3	Schedule of Expenditures of Federal Awards, Schedule A	205
K-4	Schedule of Expenditures of State Financial Assistance, Schedule B	206
K-5	Notes to Schedules of Expenditures of Federal Awards and State Financial Assistance	207
K-6	Schedule of Findings and Questioned Costs	209
K-7	Summary Schedule of Prior Year Audit Findings	213



**INTRODUCTORY SECTION**

*This page intentionally left blank*

# HAZLET TOWNSHIP PUBLIC SCHOOLS



## Business Office

---

**Scott Ridley, Ed. D**  
Superintendent of Schools  
sridley@hazlet.org

**421 Middle Road · Hazlet, NJ 07730**  
[www.hazlet.org](http://www.hazlet.org)

**Christopher J. Mullins**  
School Business Administrator/  
Board Secretary  
**Phone:** (732) 264-8401 ext. 1109  
**Fax:** (732) 264-1599  
**Email:** cmullins@hazlet.org

January 20, 2021

Honorable President and  
Members of the Board of Education  
Hazlet Township School District  
Hazlet, New Jersey

Dear Board Members/Citizens:

It is with pleasure that we submit the Comprehensive Annual Financial Report ("CAFR") of the Hazlet Township School District ("District") for the fiscal year ended June 30, 2020. This CAFR includes the District's Basic Financial Statement prepared in accordance with Governmental Accounting Standards Board Statement 34. The District believes that this financial reporting model provides all users of this document with much more useful financial and statistical information than ever before. Responsibility for both the accuracy of the data and completeness and fairness of the presentation, including all disclosures, rests with the District. To the best of our knowledge and belief, data presented in this report are accurate in all material respects and are reported in a manner designed to present fairly the financial position and results of operations of the District. All disclosures necessary to enable the reader to gain an understanding of the District's financial activities have been included.

The Comprehensive Annual Financial Report is presented in four sections as follows:

- ◆ The Introductory Section contains a Table of Contents, Letter of Transmittal, List of Principal Officials, and an Organizational Chart of the School District;
- ◆ The Financial Section begins with the Independent Auditors' Report and includes the Management's Discussion and Analysis, the Basic Financial Statements and Notes providing an overview of the District's financial position and operating results, and other schedules providing detailed budgetary information;
- ◆ The Statistical Section includes selected economic and demographic information, financial trends, and the fiscal capacity of the District, generally presented on a multi-year basis;
- ◆ The Single Audit Section – The District is required to undergo an annual audit in conformity with the provisions of Title 2 U.S. Code of Federal Regulations Part 200, *Uniform Administrative Requirements, Cost Principles, and Audit Requirements for Federal Awards (Uniform Guidance)* and New Jersey OMB's Circular 15-08, *Single Audit Policy for Recipients of Federal Grants, State Grants and State Aid*. Information related to this single audit, including the independent auditor's report on the internal control and compliance with applicable laws, regulations, contracts and grants, along with findings and questioned costs, if any, is included in the single audit section of this report.

# HAZLET TOWNSHIP PUBLIC SCHOOLS



## Business Office

---

**Scott Ridley, Ed. D**  
Superintendent of Schools  
sridley@hazlet.org

**421 Middle Road · Hazlet, NJ 07730**  
[www.hazlet.org](http://www.hazlet.org)

**Christopher J. Mullins**  
School Business Administrator/  
Board Secretary  
**Phone:** (732) 264-8401 ext. 1109  
**Fax:** (732) 264-1599  
**Email:** cmullins@hazlet.org

## 1. REPORTING ENTITY AND ITS SERVICES

The Hazlet Township School District is an independent reporting entity within the criteria adopted by the GASB as established by Statement No. 14. All funds of the District are included in this report. The Hazlet Township Board of Education and all its schools constitute the District's reporting entity.

The District continues to maintain a high quality of education by providing a full range of programs and services appropriate to grades Pre-K through 12. These include regular education, programs for the very able students (gifted and talented), as well as special education for handicapped youngsters placed within and outside of the District. One Early Childhood Learning Center, three lower and two upper elementary schools, a middle school and a high school comprise the District's school facilities.

Supervising District-wide goals is a District Superintendent, an Assistant Superintendent, a School Business Administrator/Board Secretary, a Director of Curriculum, Instruction and Testing, District-wide Supervisors of Math, Science, and Language Arts, an Athletic Director, a Director of School Counseling, a Director of Special Services and a Supervisor of Special Services. Each elementary school has its own principal. The Hazlet Middle School has one principal and one assistant principal. Raritan High School has one principal and two assistant principals.

The Board of Education ("Board") comprised of nine members, each elected to three-year terms, meets on the fourth Monday of each month for the regular Board Meeting. During its meetings, the Board determines District goals and priorities, and conducts the business of the Board. All Board meetings are open to the public and begin at 7:30 pm.

Parent Teacher Organizations (PTOs) are highly active in the District and provide community support for a variety of programs and activities for the children.

To maintain effective communications, the District maintains an active website, Facebook page, and Twitter feeds, also monthly Superintendent and school newsletters are available for the parents of the children in the school. Information about the budget is available on the District website and conveyed through a series of budget discussions held at Board meetings. The budget review process begins in November with the administration, January with the Finance Committee and a public hearing is held annually. All members of the community are invited to attend the public hearing. The District maintains a website that contains a wealth of District information and District contacts for public access. Each Board meeting agenda is posted on the website prior to the meeting and minutes are posted the week following the meeting.

Each of the schools in the District follows the District-wide mission of "Educating our students...to achieve their maximum potential." The District's Vision and Goals as well as individual educational approaches to the teaching of children maintain a unique personality that makes up each school. All curricula in our District have been aligned to the New Jersey Student Learning Standards.

# HAZLET TOWNSHIP PUBLIC SCHOOLS



## Business Office

---

**Scott Ridley, Ed. D**  
Superintendent of Schools  
sridley@hazlet.org

**421 Middle Road · Hazlet, NJ 07730**  
[www.hazlet.org](http://www.hazlet.org)

**Christopher J. Mullins**  
School Business Administrator/  
Board Secretary  
**Phone:** (732) 264-8401 ext. 1109  
**Fax:** (732) 264-1599  
**Email:** cmullins@hazlet.org

The New Jersey Department of Education's 2019 Taxpayers' Guide to Education Spending for all school districts in the State compares districts with those that are similar in enrollment/configurations. The information on expenditures was taken from certified 2018-19 budgets on file with the State Department of Education. This report shows that the District budgeted \$17,334 per pupil of the other K-12 school districts in the state with enrollments between 1,801 and 3,500 children, Hazlet ranked 53rd in total cost per pupil of the 75 similar type districts.

### ***Elementary Schools: Grades Pre-K through 6***

For the 2019-20 school year the District was comprised of an Early Childhood Learning Center serving our preschool and full day kindergarten students (Sycamore Drive), three lower elementary schools (Lillian Drive, Middle Road, and Raritan Valley) and two upper elementary schools (Beers Street and Cove Road) that offer students a comprehensive educational program.

Sycamore Drive – a grade Pre-K to K school of approximately 270 students. There is one administrator and a staff of 24 teachers, instructional assistants and school aides. The school is located on Sycamore Drive, Hazlet.

Lillian Drive - a grade 1 to 4 school of approximately 250 students. There is one administrator and a staff of 25 teachers, instructional assistants and school aides. The school is located on Lillian Drive, Hazlet.

Middle Road - a grade 1 to 4 school of approximately 250 students. There is one administrator and a staff of 26 teachers, instructional assistants and school aides. The school is located on Middle Road, Hazlet.

Raritan Valley - a grade 1 to 4 school of approximately 250 students. There is one administrator and a staff of 31 teachers, instructional assistants and school aides. The school is located on Cresci Boulevard, Hazlet.

Beers Street - a grade 5 to 6 school of approximately 220 students. There is one administrator and a staff of 27 teachers, instructional assistants and school aides. The school is located on Beers Street, Hazlet.

Cove Road - a grade 5 to 6 school of approximately 170 students. There is one administrator and a staff of 21 teachers, instructional assistants and school aides. The school is located on Cove Road, Hazlet.

The District's philosophy is that children learn best by being active learners. Towards this end, the District has established an early literacy program where students begin pre-reading and pre-writing as soon as they enter kindergarten or in the District run preschool program. Each day, students are immersed in an environment of books and educational materials.

The classroom teacher models appropriate reading and writing behaviors and reads to them regularly. Gradually, students view themselves as authors and see themselves as readers. Every attempt is made to make learning relevant. Students are taught skills that are directly applied to their reading and writing, which is then integrated into the various disciplines.

# HAZLET TOWNSHIP PUBLIC SCHOOLS

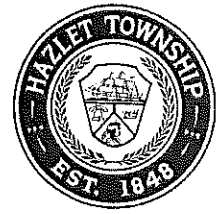

## Business Office

---

**Scott Ridley, Ed. D**  
Superintendent of Schools  
sridley@hazlet.org

**421 Middle Road · Hazlet, NJ 07730**  
[www.hazlet.org](http://www.hazlet.org)

**Christopher J. Mullins**  
School Business Administrator/  
Board Secretary  
**Phone:** (732) 264-8401 ext. 1109  
**Fax:** (732) 264-1599  
**Email:** cmullins@hazlet.org

In math, students begin by using manipulatives. This tactile method enables them to develop concepts prior to being introduced to the abstract algorithms.

The Science program is hands-on, and students are encouraged to investigate and explore. They are scientists using scientific methods of inquiry and discovery.

In the Social Studies program, the students learn skills and concepts of geography, history, economics, and the social sciences. A tolerance curriculum has been recently integrated into the Social Studies program as well.

A World Language program begins in kindergarten where the language of focus is Spanish.

Enrichment classes exist at each grade in each elementary school. All students in Kindergarten through grade 2 receive push-in enrichment instruction. Selected students in grades 3-6 are provided with an enriched program and are expected to engage themselves in higher level thinking and creative activities.

### ***Hazlet Middle School***

#### **Grades 7 and 8**

Hazlet Middle School is a grade 7-8 school of approximately 430 students during the 2019-2020 school year. There are two administrators and a staff of 47 teachers, instructional assistants, and school aides. The school is located on Union Avenue, Hazlet.

The Math program is organized around the National Council of Teachers of Mathematics Standards and the New Jersey Student Learning Standards.

Language Arts encompasses reading, literature, writing, grammar, listening and vocabulary skills and public speaking. The various components of language arts are integrated so that they are more relevant to students. Research and study skills are incorporated into this program as well.

The 7<sup>th</sup> grade Social Studies curriculum focuses on a study of the Middle Ages, the Renaissance, the emergence of modern Europe and the Industrial Revolution. The 8<sup>th</sup> grade Social Studies curriculum focuses on American history. To provide our students a meaningful, relevant program, a thematic and chronological approach is used in both grades. Geography and civics are integrated at both levels.

The Science program in Hazlet provides students with experiences that foster an awareness of the role of science in their present and future worlds. It provides the students with an opportunity to develop their individual potential for becoming responsible members of society. In this class, they perform highly sophisticated scientific research.

# HAZLET TOWNSHIP PUBLIC SCHOOLS

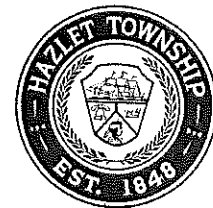

## Business Office

---

**Scott Ridley, Ed. D**  
Superintendent of Schools  
sridley@hazlet.org

**421 Middle Road · Hazlet, NJ 07730**  
[www.hazlet.org](http://www.hazlet.org)

**Christopher J. Mullins**  
School Business Administrator/  
Board Secretary  
**Phone:** (732) 264-8401 ext. 1109  
**Fax:** (732) 264-1599  
**Email:** cmullins@hazlet.org

The philosophy of the middle school is to meet the unique needs of the preadolescent child. For students, this is a period of change and upheaval. This is a time when students are very interested in the world around them and have a need to explore their options. Courses available in related arts at grade 7 and/or 8 are art, music, computer technology, study skills, applied technology, health, and physical education. Hazlet Middle School also offers AVID (Advancement Via Individual Determination) for grades 7 and 8.

### ***Raritan High School***

Raritan High School is a grade 9-12 school of approximately 860 full and part time students. There are 3 administrators and a staff of 86 teachers, instructional assistants, and school aides. The school is located on Middle Road, Hazlet.

This educational facility boasts a state-of-the-art auditorium, Global Communications Classroom, Television Production Studio, Computer and Art Labs, Fabrication Lab and Culinary Arts Lab, which benefits not only the educational community, but the Township of Hazlet as well. The school offers both advanced placement classes and dual enrollment with local colleges and universities. Additionally, Raritan High School offers its students the opportunity to graduate with a capstone diploma from the College Board or an associate degree from Brookdale Community College through our Explorer Early College Academy. The school is organized by academic department. Each department represents the major academic disciplines of math, language arts, social studies, science, world language, technology, fine arts and health and physical education. Raritan High School also offered AVID in grades 9 – 12.

The math program is aligned to address both the National Council of Teachers of Mathematics Standards and the New Jersey Student Learning Standards. The extensive math curriculum includes algebra, geometry, calculus, trigonometry, and statistics. Honors options are available for each of these courses as well as advanced placement for calculus and statistics.

Language Arts encompasses reading, literature, writing, grammar, listening and vocabulary skills and public speaking. The various components of language arts are integrated so they are more relevant to students. Research and study skills are incorporated into this program. Honors and advanced placement courses are a key part of the curriculum.

The high school social studies curriculum engages students in exploratory research, genocide studies, current US issues as well as psychology and world history. Opportunities for advanced placement and dual enrollment studies are provided for in the curriculum. An honors social studies program is also offered to select students.

The science program at Hazlet provides students with experiences that foster an awareness of the role of science in their present and future worlds. It provides the students with an opportunity to develop their individual potential for becoming responsible members of society. Several students can take honors, advanced placement and dual enrollment science courses. In these classes, they perform highly sophisticated scientific research.

# HAZLET TOWNSHIP PUBLIC SCHOOLS

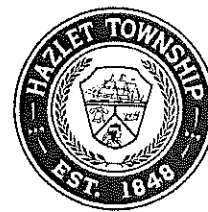

## Business Office

---

**Scott Ridley, Ed. D**  
Superintendent of Schools  
sridley@hazlet.org

**421 Middle Road - Hazlet, NJ 07730**  
[www.hazlet.org](http://www.hazlet.org)

**Christopher J. Mullins**  
School Business Administrator/  
Board Secretary  
**Phone:** (732) 264-8401 ext. 1109  
**Fax:** (732) 264-1599  
**Email:** cmullins@hazlet.org

The philosophy of high school is to meet the many needs of its students. For students, this is a period of change and preparation for career choices. Toward this end, in addition to the regular curriculum, the school offers many courses that may lead to career interest and prepare students with the academic foundation needed for college. Some of our students can participate in a partnership with Bayshore Hospital. Students can explore courses in art, business, home economics, performing arts and technical education.

### **Special Education**

The Special Education program is an integral part of each school. As of June 30, 2020, there were approximately 550 classified as students with disabilities in the District and approximately 25 students were placed out-of-district. Most of our classified students are placed in regular classes alongside their typically developing peers for 80% or more of their day. In addition, a pre-school handicapped program and life skills programs are available as well as classes for those who have mild to severe learning and/or language disabilities. The district offers a host of related services including applied behavior analysis, speech therapy, occupational therapy, and physical therapy.

### **Core Curriculum Content Standards**

All District curricula are aligned with the New Jersey Student Learning Standards.

### **Staff Development**

The Hazlet Township Public School System provides its teaching staff with many opportunities for professional development.

- Our District focused on professional development activities in the following areas: Professional conferences, workshops, articulation meetings between buildings for Pre-K-12 staff members, regularly scheduled departmental and grade-level programs Pre-K-12, District-wide in-service workshops and summer workshops.
- Numerous professional development activities aligned to the New Jersey Student Learning Standards took place in the 2019-20 school year. Teacher lesson plans were monitored to include the New Jersey Student Learning Standards. Professional Development Plans, related to building objectives, included Pupil Performance and Student Assessment.
- In October and February, the District held its annual full-day Professional Development In-Service using many of its capable staff members to conduct training sessions. Additional afternoon workshops were schedule throughout the school year.
- Our District provides for a Tuition Reimbursement Program for approved graduate study. District Administrators, Principals, Vice-Principals and Supervisors review staff Professional Development Plans for alignment with professional growth opportunities.
- The District maintains a four-year mentor/novice teacher training program including professional teaching portfolios, action research and reflective video journals.
- A summer institute took place to offer support and guidance to new teachers and mentors for the start of the school year.



# HAZLET TOWNSHIP PUBLIC SCHOOLS

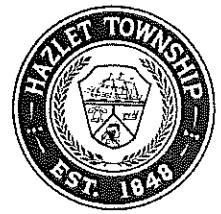

## Business Office

---

**Scott Ridley, Ed. D**  
Superintendent of Schools  
sridley@hazlet.org

**421 Middle Road · Hazlet, NJ 07730**  
[www.hazlet.org](http://www.hazlet.org)

**Christopher J. Mullins**  
School Business Administrator/  
Board Secretary  
**Phone:** (732) 264-8401 ext. 1109  
**Fax:** (732) 264-1599  
**Email:** cmullins@hazlet.org

- Professional Development Opportunities were offered through the District's Professional Development Academy totaling over 300 workshops for staff members, administrators, parents, and families.
- Partnership activities with local universities facilitated professional development in early literacy, mathematics instruction, mentor and novice teacher training and data driven decision making.

## ECONOMIC CONDITION AND OUTLOOK

During the 2019-20 school year, the District continued to focus on maintaining its good financial condition. Adjustments in State Aid to education and the reduction of \$4.0 million in State Aid that Hazlet Township Schools will be receiving over the next five years are causing an increased reliance on local property taxes. Hazlet Township is primarily a residential community with few ratables; thus, the burden is focused on homeowners to foot the tax burden. With that in mind the 2019-20 budget was developed with the tax increase in consideration. The passed referendum of \$43 million will be funded 40% by the NJ Department of Education and have no impact on the tax rate while making major improvements to all the school facilities. COVID brought about many new expenses and cost savings for the 2019-20 budget.

## MAJOR INITIATIVES

### ***District-Wide Curriculum:***

During the 2019-20 school year; the District continues to focus on increasing student performance, with a major emphasis on early literacy; curricular initiatives included:

Kindergarten Screening  
General Education Preschool  
Directed Reading Assessment (Grades K-6)  
Updated Intervention and Referral Services procedures at all schools  
Expanded After School Tutoring and Summer Enrichment Programs  
Basic Skills Targeted Reading Program  
Increased enrichment students attending convocations  
Writers' Workshop (targeted writing program) training for elementary teachers  
Readers' Workshop training for elementary teachers  
Parent workshops on reading, writing, science, technology, and math  
Staff workshops on literacy, mathematics and science instruction, technology integration, inclusion/co-teaching, and data assessment analysis  
Read 180 on-line reading program  
Advanced Placement ("AP") teacher training  
Mandatory participation and funding of AP exams  
Dual enrollment with local colleges and universities  
Additional Technology devices including 1:1 Chromebooks at Raritan High School, Hazlet Middle School, Beers Street School and Cove Road School that the students can take home as well as devices for all 4<sup>th</sup> graders to use in school.

*"Educating our students...to achieve their maximum potential."*

# HAZLET TOWNSHIP PUBLIC SCHOOLS

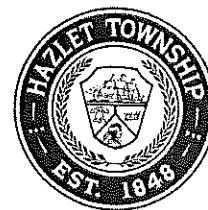

## Business Office

---

**Scott Ridley, Ed. D**  
Superintendent of Schools  
sridley@hazlet.org

**421 Middle Road · Hazlet, NJ 07730**  
[www.hazlet.org](http://www.hazlet.org)

**Christopher J. Mullins**  
School Business Administrator/  
Board Secretary  
**Phone:** (732) 264-8401 ext. 1109  
**Fax:** (732) 264-1599  
**Email:** cmullins@hazlet.org

### **Technology:**

District-wide technology is used to increase productivity, to enhance communication, and to enrich curriculum and instruction. Every classroom, computer lab, media center, and office in all eight schools and the central office are linked together in local and wide area networks. All administrators, teachers, and support staff have access to computers, printers, e-mail accounts, and the Internet within their work areas. As of June 30, 2019, all our 8 schools have a wireless environment and upgraded bandwidth with laptops, Chromebook, and necessary equipment carts for the students' use.

- The District has a network administrator and 4 full-time computer technicians, focusing on more complex and difficult repairs, while also completing basic technological installations and maintenance and staff training. This also allows the District to host its own e-mail and maintain a District website.
- This year the District was able to purchase/replace over 200 devices, in addition to the over 2,300 machines already available for our students.
- The District purchased numerous other devices to increase the infusion of technology in the classrooms and computer labs, including Google Apps for Education, Sprouts and 3D printers.

### **Pupil Enrollment:**

The District completed the 2019-2020 fiscal year with an enrollment of 2,715 students, a decrease of 49 students over the previous year's enrollment. The following details the changes in the student enrollment of the District over the last ten years. The table presents the actual historical pupil enrollment, as of June 30, for the school years 2014-15 through 2019-20.

<u>Fiscal Year</u>	<u>Student Enrollment</u>	<u>Percent Change</u>
2019-20	2,715	(2.1%)
2018-19	2,774	(2.0%)
2017-18	2,832	(2.4%)
2016-17	2,901	(4.2%)
2015-16	3,028	(1.2%)
2014-15	3,065	(3.3%)

# HAZLET TOWNSHIP PUBLIC SCHOOLS



## Business Office

---

**Scott Ridley, Ed. D**  
Superintendent of Schools  
sridley@hazlet.org

**421 Middle Road · Hazlet, NJ 07730**  
[www.hazlet.org](http://www.hazlet.org)

**Christopher J. Mullins**  
School Business Administrator/  
Board Secretary  
**Phone:** (732) 264-8401 ext. 1109  
**Fax:** (732) 264-1599  
**Email:** cmullins@hazlet.org

### **Community Involvement:**

- The Veterans of Foreign Wars and The Ladies Auxiliary Post 4303 award bonds and certificates to our students in grades 7-12 for their participation in essay and art contests. Numerous events take place in our schools honoring Veterans Day, Flag Day, Pearl Harbor Day, Loyalty Day, and Memorial Day.
- Our community continues to acknowledge October as "Learning Disabilities Month".
- The Annual Special Olympics Winter Ball continues to have active participation from members of the Board of Education, Hazlet staff and community members.
- Career Days are held at all schools, utilizing the talents of people both in and out of the community.
- The involvement of parents, staff and student suggestions in our Summer Reading Program continues to be successful.
- Our school facilities are used daily by community people and various organizations for meetings and recreational purposes.
- Hazlet Rotary continues to support high school students attending the RYLA program.
- The Athletic Department continues to raise funds from corporate sponsorship to support all high school athletic teams and to improve our athletic and school facilities.
- The continuation of a partnership by Barnes and Noble affords us to have all of our elementary school's review summer readings.
- Our Special Education Parent Advocacy Group meets regularly.
- A Rocket Launchers Booster Association comprised of parents, community members, coaches, teachers, and administrators coordinate the activities of all high school booster organizations for all athletic and extra-curricular groups. The Raritan High School Athletic Hall of Fame committee of administrators, community persons, alumni and staff held the Raritan High School Hall of Fame dinner.
- Numerous organizations including HYAL, Boy Scouts and Girl Scouts use the District Facilities to hold meetings and events.

### **Technology:**

- District-wide technology is used to increase productivity, to enhance communication, and to enrich curriculum and instruction.
- In-service trainings were held, including classes in website creation and maintenance and the use of interactive Smartboards, Chromebooks and other instructional tools were offered to all interested staff members through our Master Teacher Innovation Labs.
- The District hosts our own e-mail and website, and all staff members have e-mail addresses.
- All Schools have had an upgraded connection to the Internet, a full wireless environment is maintained in all the schools.
- Upgrading/addition of computer hardware, including updated computer labs, mobile labs, and software throughout the District.
- Increased integration of technology as a regular part of classroom instruction.

# HAZLET TOWNSHIP PUBLIC SCHOOLS



## Business Office

---

**Scott Ridley, Ed. D**  
Superintendent of Schools  
sridley@hazlet.org

**421 Middle Road · Hazlet, NJ 07730**  
[www.hazlet.org](http://www.hazlet.org)

**Christopher J. Mullins**  
School Business Administrator/  
Board Secretary  
**Phone:** (732) 264-8401 ext. 1109  
**Fax:** (732) 264-1599  
**Email:** cmullins@hazlet.org

- The District maintains an up-to-date website and the use of Twitter and Facebook has been instrumental in promoting parental communications with the District.

### **Special Services:**

- During the 2019-20 school year, the Department of Special Services, through behavior consultants and the child study team, continued to address the needs of the autistic population and students with moderate to severe behavior problems. Training for teachers, aides, and Child Study Team members is on-going and includes topics such as: Applied Behavioral Analysis/Verbal Behavior, pairing, manding, prompting, prompt fading, reinforcement survey inventories, Functional Behavior Assessments, Behavior Intervention Plans and co-teaching.
- The part-time early childhood specialist provided on-going training and classroom coaching and mentoring to the preschool teachers in the state-approved curriculum, The Creative Curriculum. Data collection began with targeted goals incorporated into the Individual Education Plans, as well as progress reports distributed three times this past year.
- A half-day integrated preschool class was successful in that special education preschool students were educated in a general education preschool class, promoting federal and state mandates of instruction in the least restrictive environment. All preschool students were educated in District this year, with one exception.
- High school students continue to participate in community-based experiences that promote career awareness, job readiness and pre-vocational skills. The focus remains on socialization skills within the community and appropriate social skills interpersonally. A school social worker provides weekly group social skill lessons weekly to students, based on the research by Jed Baker.
- In the high school, the Structured Learning Experience Educator provided daily instruction to special education upper classmen in the areas of job readiness, career awareness, job applications, and daily living skills. The successful students received 15 credits for their participation in the program that took them to work in the community at locations such as: Best Buy, Barnes and Noble, Hazlet Library, Fullfil, and the Sycamore Drive School.
- The special education Parents' Advisory Group held meetings in District.
- The Professional Development Academy provided numerous trainings to special education teachers, Child Study Team members, related service providers, nurses, and aides.
- Special Education Guidelines were electronically sent to all principals for publication in their Parent Handbooks for the 2019-20 school year.
- There were articulation meetings between 6<sup>th</sup>, 7<sup>th</sup>, 8<sup>th</sup>, 9<sup>th</sup> grade teachers to improve understanding of middle school and high school academic expectations for special education students. Revised Individual Education Plan goals and objectives reflect more realistic and meaningful information to be included in the Present Levels of Academic and Functional Performance section of the Individual Educational Plan.

# HAZLET TOWNSHIP PUBLIC SCHOOLS



## Business Office

---

**Scott Ridley, Ed. D**  
Superintendent of Schools  
sridley@hazlet.org

**421 Middle Road · Hazlet, NJ 07730**  
[www.hazlet.org](http://www.hazlet.org)

**Christopher J. Mullins**  
School Business Administrator/  
Board Secretary  
**Phone:** (732) 264-8401 ext. 1109  
**Fax:** (732) 264-1599  
**Email:** cmullins@hazlet.org

### **Business:**

Accomplishment and initiatives for the 2019-20 school year were as follows:

- The Business Office sought out competitive bids on numerous projects. The Business Office provides direct access to its budgetary system for all schools for input of purchase orders and budgetary account review. This system was also used to develop the 2020-21 District budget.
- Passage of a \$43 million referendum in December of 2016 brought significant improvement to the schools.
- The District maintains a Power Purchase Agreement for the acquisition of electricity; this agreement will save the District \$1.7 million over the next fifteen years and started an energy management program.
- The District maintains self-insured dental and prescription insurance programs.
- The District made a profit in food service operations during the year and some of those funds were reinvested into new equipment for the program, the breakfast program is now operational in all our schools.
- The District maintains a shared services agreement with the Highlands Elementary School District and Bayshore Jointure Commission for Business Services. This venture generated the District \$100,000 in revenue in the 2019-2020 school year. Other agreements are in existence with Hazlet Township for custodial and technology services and other school districts.
- The District generated over \$20,000 by renting out school facilities.
- The District maintains the Long-Range Facilities Plan and Comprehensive Maintenance Plan for submission to the New Jersey Department of Education and continued maintenance of our facilities.

### **Personnel:**

The District employed approximately 450 full time equivalent persons during the 2019-20 school year. The certificated staff numbered approximately 330; including 21 administrators and supervisors; certified staff includes teachers as well as educational support personnel (nurses, guidance counselors, child study team members, etc.); other employees include instructional assistants, school aides, bus attendants, secretaries, technology staff and custodial and maintenance employees were also part of the staff.

One of the greatest challenges of a school district is to retain high standards for its staff, especially during a period when teacher shortages in some areas persisted. The District was able to accomplish this through a highly competitive recruitment and selection process. Additionally, an impressive array of in-service opportunities allowed staff members to stay current and to improve their instructional skills, a hallmark of a progressive and innovative school district.

The District, for example, continued its new teacher mentoring program. All newly certified teachers and most teachers new to the District were assigned mentors as well as supervisory advocates to assist them in their first year. District administrators further provided these teachers with an extensive in-service program and meetings throughout the school year designed to help them acclimate to their new working environment.

# HAZLET TOWNSHIP PUBLIC SCHOOLS



## Business Office

---

**Scott Ridley, Ed. D**  
Superintendent of Schools  
sridley@hazlet.org

**421 Middle Road · Hazlet, NJ 07730**  
[www.hazlet.org](http://www.hazlet.org)

**Christopher J. Mullins**  
School Business Administrator/  
Board Secretary  
**Phone:** (732) 264-8401 ext. 1109  
**Fax:** (732) 264-1599  
**Email:** cmullins@hazlet.org

## 4. INTERNAL ACCOUNTING CONTROLS

Management of the District is responsible for establishing and maintaining an internal control system designed to ensure that the assets of the District are protected from loss, theft or misuse; and to ensure that adequate accounting data are compiled to allow for the preparation of financial statements in conformity with generally-accepted accounting principles ("GAAP"). The internal control system is designed to provide reasonable, but not absolute, assurance that these objectives are met. The concept of reasonable assurance recognizes that: (1) the cost of a control should not exceed the benefits likely to be derived; and (2) the valuation of costs and benefits requires estimates and judgments by management.

As a recipient of federal and state awards, the District also is responsible for ensuring that an adequate internal control system is in place to ensure compliance with applicable laws, regulations, contracts and grants related to those programs. This internal control system is also subject to periodic evaluation by the district management. As part of the District's single audit, described earlier, tests are made to determine adequacy of the internal control system, including that portion related to federal and state financial assistance programs, as well as to determine that the District has complied with applicable laws and regulations.

The District has retained Strauss Esmay Associates to assist in the maintenance of an up to date District Policy Manual and Regulations.

A Standard Operating Procedures Manual is maintained by the Business Office in the District.

## 5. BUDGETARY CONTROLS

In addition to internal accounting controls, the District maintains budgetary controls. The objective of these controls is to ensure compliance with legal provisions embodied in the annual appropriated budget approved by the voters of the municipalities. Annual appropriated budgets are adopted for the General Fund, the Special Revenue Funds, and the Debt Service Fund. Transfers among line items are approved by the Board of Education and reconciled with the requirements of P.L. 2004, C.73, commonly known as S-1701. The final budget amount as amended for the fiscal year is reflected in the financial section.

An encumbrance accounting system is used to record outstanding purchase commitments on a line item basis. Open encumbrances at year-end are either canceled or are included as reappropriations of fund balance in the subsequent year. Those amounts to be reappropriated are reported as reservations of fund balance at fiscal year end.

# HAZLET TOWNSHIP PUBLIC SCHOOLS

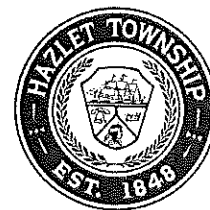

## Business Office

---

**Scott Ridley, Ed. D**  
Superintendent of Schools  
sridley@hazlet.org

**421 Middle Road · Hazlet, NJ 07730**  
[www.hazlet.org](http://www.hazlet.org)

**Christopher J. Mullins**  
School Business Administrator/  
Board Secretary  
**Phone:** (732) 264-8401 ext. 1109  
**Fax:** (732) 264-1599  
**Email:** cmullins@hazlet.org

### 6. CASH MANAGEMENT

The investment policy of the District is guided in large part by State statute as detailed in the Notes to the Basic Financial Statements, Note 3. The District has adopted a cash management plan, which requires it to deposit public funds in public depositories protected from loss under the provision of the Governmental Unit Deposit Protection Act ("GUDPA"). GUDPA was enacted in 1970 to protect governmental units from a loss of funds on deposit with a failed banking institution in New Jersey. The law requires governmental units to deposit public funds only in public depositories located in New Jersey, where the funds are secured in accordance with the Act.

### 7. RISK MANAGEMENT

The Board carries various forms of insurance, including but not limited to general liability, automobile liability and comprehensive/collision, hazard and theft insurance on property and contents, fidelity bonds and worker's compensation. A Schedule of Insurance Coverage is found in Schedule J-20.

### 8. OTHER INFORMATION

Independent Audit - State statutes require an annual audit by independent certified public accountants or registered municipal accountants. The accounting firm of Holman Frenia Allison, P.C. was selected by the Board to perform the audit. In addition to meeting the requirements set forth in State statutes, the audit also was designed to meet requirements of Title 2 U.S. Code of Federal Regulations Part 200, *Uniform Administrative Requirements, Cost Principles, and Audit Requirements for Federal Awards (Uniform Guidance)* and New Jersey OMB's Circular 15-08, *Single Audit Policy for Recipients of Federal Grants, State Grants and State Aid*. The auditors' report on the basic financial statements and as well as both the required and other supplementary information is included in the financial section of this report. The auditor's report related specifically to the single audit is included in the single audit section of this report.

### 9. ACKNOWLEDGMENTS:

We would like to express our appreciation to the members of the Hazlet Township Board of Education for their concern in providing fiscal accountability to the citizens and taxpayers of the District and thereby contributing their full support to the development and maintenance of our financial operation. The preparation of this report could not have been accomplished without the efficient and dedicated services of our Business Office staff.

Respectfully Submitted,

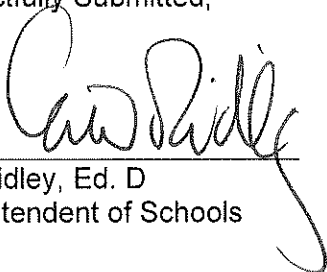

---

Scott Ridley, Ed. D  
Superintendent of Schools



---

Christopher J. Mullins  
School Business Administrator

# HAZLET TOWNSHIP PUBLIC SCHOOLS ORGANIZATIONAL CHART

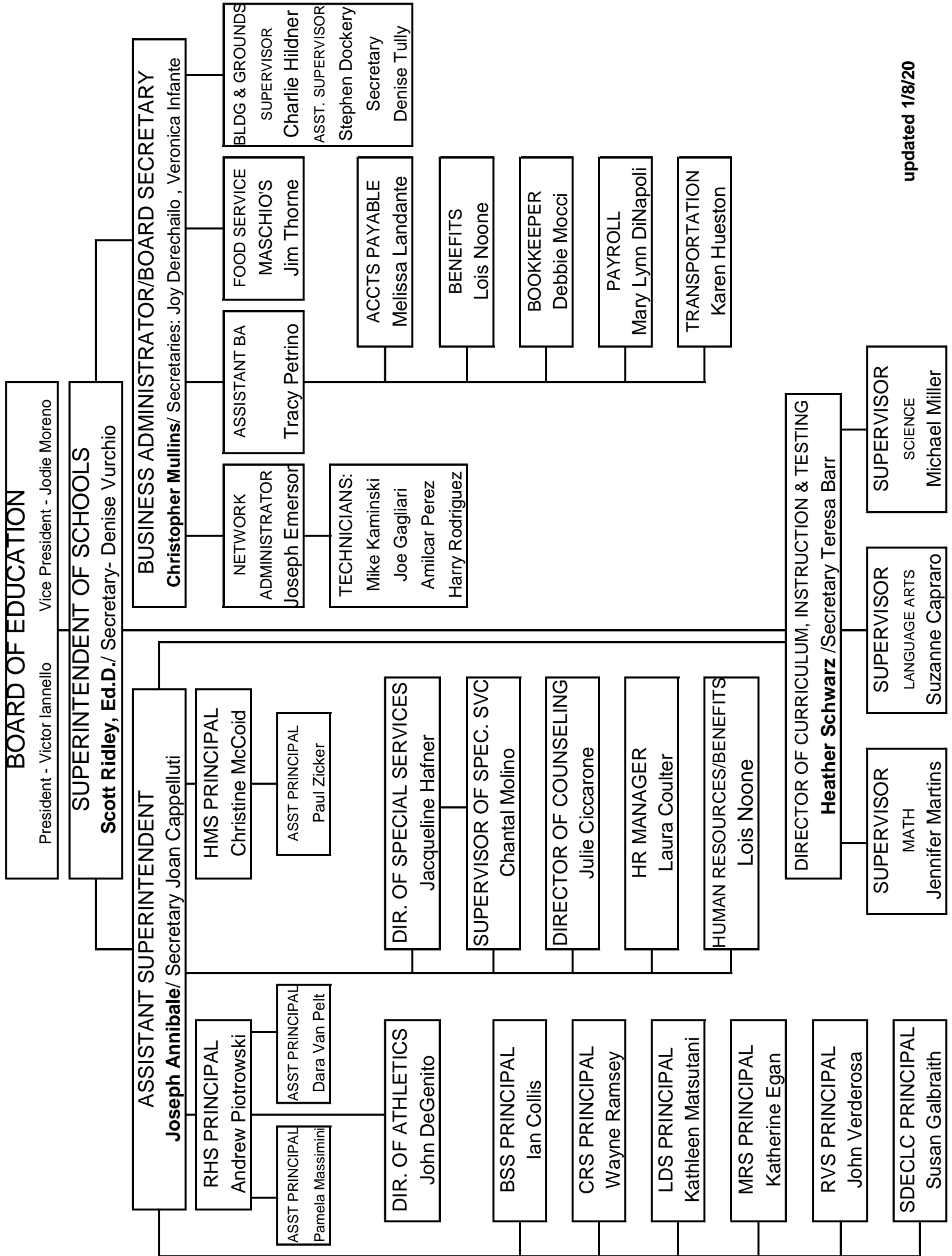

updated 1/8/20



**HAZLET TOWNSHIP SCHOOL DISTRICT  
HAZLET, NEW JERSEY  
ROSTER OF OFFICIALS  
JUNE 30, 2020**

**Members of the Board of Education**

**TERM EXPIRES**

Victor J. Iannello, Jr., President	2020
Jodie Moreno, Vice President	2020
Edward Barrett	2022
Steven Grossman	2021
William J. Kolibas, Jr.	2021
Laura O'Hara	2022
Heather Elm	2022
David Asfour	2021
John Granite	2020

**Other Officials**

Scott Ridley, Superintendent of Schools  
Christopher J. Mullins, School Business Administrator/Board Secretary  
Patricia C. Smith, Treasurer of School Monies  
Michael Gross, Esq., Board Attorney

**HAZLET TOWNSHIP SCHOOL DISTRICT  
HAZLET, NEW JERSEY  
CONSULTANTS AND ADVISORS  
JUNE 30, 2020**

**AUDITOR/AUDIT FIRM**

Jerry W. Conaty, CPA, CFE, RMA, PSA  
Holman Frenia Allison, P. C.  
680 Hooper Ave Bldg B, Suite 201  
Toms River, NJ 08753

**ATTORNEY**

Michael Gross, Esq.  
Kenney, Gross, Kovats & Campbell  
The Courts of Red Bank 130 Maple Ave, Building 8  
Red Bank, New Jersey 07701

**OFFICIAL DEPOSITORY**

TD Bank/Shore, N.A.  
Valley National Bank

**FINANCIAL SECTION**

Second Section

*This page intentionally left blank*



## INDEPENDENT AUDITORS REPORT

Honorable President and Members  
of the Board of Education  
Hazlet Township School District  
County of Monmouth  
Hazlet, NJ 07730

### **Report on the Financial Statements**

We have audited the accompanying financial statements of the governmental activities, the business-type activities, each major fund and the aggregate remaining fund information of the Hazlet Township School District, County of Monmouth, State of New Jersey, as of and for the fiscal year ended, June 30, 2020, and the related notes to the financial statements, which collectively comprise the School District's basic financial statements as listed in the table of contents.

### **Management's Responsibility for the Financial Statements**

Management is responsible for the preparation and fair presentation of these financial statements in accordance with accounting principles generally accepted in the United States of America; this includes the design, implementation, and maintenance of internal control relevant to the preparation and fair presentation of financial statements that are free from material misstatement, whether due to fraud or error.

### **Auditor's Responsibility**

Our responsibility is to express opinions on these financial statements based on our audit. We conducted our audit in accordance with auditing standards generally accepted in the United States of America; the standards applicable to financial audits contained in *Government Auditing Standards*, issued by the Comptroller General of the United States; and audit requirements as prescribed by the, Office of School Finance, Department of Education, State of New Jersey. Those standards require that we plan and perform the audit to obtain reasonable assurance about whether the financial statements are free from material misstatement.

An audit involves performing procedures to obtain audit evidence about the amounts and disclosures in the financial statements. The procedures selected depend on the auditor's judgment, including the assessment of the risks of material misstatement of the financial statements, whether due to fraud or error. In making those risk assessments, the auditor considers internal control relevant to the District's preparation and fair presentation of the financial statements in order to design audit procedures that are appropriate in the circumstances, but not for the purpose of expressing an opinion on the effectiveness of the District's internal control. Accordingly, we express no such opinion. An audit also includes evaluating the appropriateness of accounting policies used and the reasonableness of significant accounting estimates made by management, as well as evaluating the overall presentation of the financial statements.

We believe that the audit evidence we have obtained is sufficient and appropriate to provide a basis for our audit opinions.

## **Opinions**

In our opinion, the financial statements referred to above present fairly, in all material respects, the respective financial position of the governmental activities, the business-type activities, each major fund and the aggregate remaining fund information of the Hazlet Township School District, County of Monmouth, State of New Jersey, as of June 30, 2020, and the respective changes in financial position and, where applicable, cash flows thereof for the year then ended in accordance with accounting principles generally accepted in the United States of America.

## **Other Matters**

### *Required Supplementary Information*

Accounting principles generally accepted in the United States of America require that the management's discussion and analysis, budgetary comparison information, and the schedules related to accounting and reporting for pensions and other post employment benefits, as listed in the table of contents be presented to supplement the basic financial statements. Such information, although not a part of the basic financial statements, is required by the Governmental Accounting Standards Board who considers it to be an essential part of financial reporting for placing the basic financial statements in an appropriate operational, economic, or historical context. We have applied certain limited procedures to the required supplementary information in accordance with auditing standards generally accepted in the United States of America, which consisted of inquiries of management about the methods of preparing the information and comparing the information for consistency with management's responses to our inquiries, the basic financial statements, and other knowledge we obtained during our audit of the basic financial statements. We do not express an opinion or provide any assurance on the information because the limited procedures do not provide us with sufficient evidence to express an opinion or provide any assurance.

### *Other Information*

Our audit was conducted for the purpose of forming opinions on the financial statements that collectively comprise the School District's basic financial statements. The introductory section, combining statements and related major fund supporting statements and schedules, and statistical section are presented for purposes of additional analysis, as required by the Division of Administration and Finance, Department of Education, State of New Jersey, and are not a required part of the basic financial statements. The accompanying schedules of expenditures of federal awards and state financial assistance, as required by Title 2 U.S. *Code of Federal Regulations* (CFR) Part 200, *Uniform Administrative Requirements, Cost Principles, and Audit Requirements for Federal Awards*, and New Jersey OMB's Circular 15-08, *Single Audit Policy for Recipients of Federal Grants, State Grants and State Aid* are also presented for purposes of additional analysis and are not a required part of the basic financial statements.

The accompanying combining statements and related major fund supporting statements and schedules, and the schedules of expenditures of federal awards and state financial assistance are the responsibility of management and were derived from and relates directly to the underlying accounting and other records used to prepare the basic financial statements. Such information has been subjected to the auditing procedures applied in the audit of the basic financial statements and certain additional procedures, including comparing and reconciling such information directly to the underlying accounting other records used to prepare the basic financial statements or to the basic financial statements themselves, and other additional procedures in accordance with auditing standards generally accepted in the United States of America. In our opinion, the accompanying combining statements and related major fund supporting statements and schedules and schedules of expenditures of federal awards and state financial assistance are fairly stated, in all material respects, in relation to the basic financial statements as a whole.

The introductory section and statistical section listed in the table of contents have not been subjected to the auditing procedures applied in the audit of the basic financial statements and, accordingly, we do not express an opinion or provide any assurance on them.

### **Other Reporting Required by *Government Auditing Standards***

In accordance with Government Auditing Standards, we have also issued our report dated January 20, 2021 on our consideration of the School District's internal control over financial reporting and on our tests of its compliance with certain provisions of laws, regulations, contracts, and grant agreements and other matters. The purpose of that report is to describe the scope of our testing of internal control over financial reporting and compliance and the results of that testing, and not to provide an opinion on the effectiveness of the School District's internal control over financial reporting or on compliance. That report is an integral part of an audit performed in accordance with Government Auditing Standards in considering the School District's internal control over financial reporting and compliance.

Respectfully Submitted,

HOLMAN FRENIA ALLISON, P.C.

Jerry W. Conaty  
Certified Public Accountant  
Public School Accountant, No. 2407

Toms River, New Jersey  
January 20, 2021

*This page intentionally left blank*



**REQUIRED SUPPLEMENTARY INFORMATION - PART I**

Management's Discussion and Analysis

*This page intentionally left blank*

## HAZLET TOWNSHIP SCHOOL DISTRICT

### MANAGEMENT'S DISCUSSION AND ANALYSIS YEAR ENDED JUNE 30, 2020 UNAUDITED

This section of the Hazlet Township's School District Comprehensive Annual Financial Report presents our discussion and analysis of the District's financial performance during the fiscal year that ended on June 30, 2020. Please read it in conjunction with the transmittal letter at the front of this report and the District's financial statements, which immediately follow this section.

Management's Discussion and Analysis (MD&A) is an element of Required Supplementary Information specified in the Governmental Accounting Standards Board's (GASB) Statement No. 34 - *Basic Financial Statements-Management's Discussion and Analysis-for State and Local Governments* issued in June 1999 that is also required by the New Jersey State Department of Education. Certain comparative information between the current fiscal year (2019-2020) and the prior fiscal year (2018-2019) is required to be presented in the MD&A.

#### FINANCIAL HIGHLIGHTS

Key financial highlights for 2020 are as follows:

- In total, net position of governmental activities increased \$3,079,009.70 which represents a 43.52% increase from 2019. Total net position of business-type activities decreased (\$79,797.54), which represents a (14.90)% decrease from 2019.
- General revenues accounted for \$56,746,185.28 in revenue or 80.89% of all revenues. Program specific revenues in the form of charges for services, operating grants and contributions, and capital grants and contributions accounted for \$13,407,775.60 or 19.11% of total revenues of \$70,153,960.88.
- Total assets of governmental activities increased by \$1,209,807.37 as cash and cash equivalents decreased by (\$4,138,340.21), receivables increased by \$26,194.12, restricted cash and cash equivalents increased by \$1,470,241.77, and total capital assets increased by \$3,851,711.69.
- Total liabilities of governmental activities decreased by (\$2,617,771.33) as non-current liabilities due beyond one year decreased by (\$2,565,989.13).
- The District had \$66,136,719.16 in governmental activity expenses; only \$12,469,543.58 of these expenses were offset by program specific charges for services, grants, or contributions. General revenues from governmental activities (primarily property taxes) of \$56,746,185.28 were adequate to provide for these programs, resulting in an increase in net position for governmental activities of \$3,079,009.70.
- In the governmental funds, the general fund had \$61,706,435.31 in revenues and \$59,911,393.11 in expenditures. The general fund's fund balance increased by \$1,795,042.20 over 2019.

## USING THIS COMPREHENSIVE ANNUAL FINANCIAL REPORT (CAFR)

This annual report consists of a series of financial statements and notes to these financial statements. These statements are organized in a way to allow the reader to understand the Hazlet Township School District as a financial whole, an entire operating entity. The statements then proceed to provide an increasingly detailed look at specific financial activities.

This discussion and analysis is intended to serve as an introduction to the District's basic financial statements. The District's basic financial statements are comprised of three components: 1) Government-wide financial statements, 2) Fund financial statements, and 3) Notes to the financial statements. This report also contains required supplementary information and other supplementary information in addition to the basic financial statements themselves.

**Government-Wide Financial Statements.** The government-wide financial statements are designed to provide readers with an overview of the District's finances, in a manner similar to a private-sector business.

The Statement of Net Position (A-1) presents information on the difference between assets plus deferred outflows of resources and liabilities plus deferred inflows of resources reported as net position. Over time, increases or decreases in net position may serve as a useful indicator of whether the financial position of the District is improving or deteriorating.

The Statement of Changes in Net Position (A-2) presents information showing how the net position of the District changed during the most recent fiscal year. All changes in net position are reported as soon as the underlying event giving rise to the change occurs, regardless of the timing of related cash flows. Thus, revenues and expenses are reported in this statement for some items that will only result in cash flows in future fiscal periods of the district.

The government-wide financial statements can be found as Exhibits A-1 and A-2 in this report.

**Fund Financial Statements.** A fund is a group of related accounts that is used to maintain control over resources that have been segregated for specific activities or objectives. The District, like other state and local governments, uses fund accounting to ensure and demonstrate compliance with finance-related legal requirements. All of the funds of the District can be divided into three categories: governmental funds, proprietary funds and fiduciary funds.

### ***Governmental Funds***

Governmental funds are used to account for essentially the same functions reported as governmental activities in the government-wide financial statements. However, unlike the government-wide financial statements, governmental fund financial statements focus on the near-term inflows and outflows of spendable resources, as well as on balances of spendable resources available at the end of the fiscal year. Such information may be useful in evaluating the District's near-term financing requirements.

Because the focus of governmental funds is narrower than that of the government-wide financial statements, it is useful to compare the information presented for governmental funds with similar information presented for governmental activities in the government-wide financial statements. By doing so, readers may better understand the long-term impact of the District's near-term financing decisions. Both the governmental fund balance sheet and the governmental fund statement of revenues, expenditures, and changes in fund balance provide a reconciliation to facilitate this comparison between governmental funds and governmental activities.

The District maintains four individual governmental funds. Information is presented separately in the governmental fund balance sheet and the governmental fund statement of revenues, expenditures and changes in fund balance for the general fund, special revenue fund, capital projects fund, and debt service fund, all of which are considered to be major funds.

The general and special revenue funds utilize a legally adopted annual budget. A budgetary comparison statement has been provided for the general fund and special revenue fund to demonstrate compliance with this budget.

The basic governmental fund financial statements can be found as Exhibits B-1 through B-3 in this report.

### ***Proprietary Funds***

The District maintains two proprietary fund types, an enterprise fund and a shared services fund. The enterprise fund is used to account for operations that are financed and operated in a manner similar to private business enterprises, where the intent of the District is that the costs of providing goods or services be financed through user charges. The food services enterprise fund provides for the operation of food services in all schools within the District. The shared services enterprise fund accounts for the financial transactions related to the operations of the School District's shared service agreements with surrounding communities. The proprietary funds have been included within business-type activities in the district-wide financial statements.

The food services and shared services fund's detail financial statements can be found as Exhibits B-4 through B-6 in this report.

### ***Fiduciary Funds***

Fiduciary funds are used to account for resources held for the benefit of parties outside the governmental entity. Fiduciary funds are not reflected in the district-wide financial statement because the resources of those funds are not available to support the District's own programs.

The District uses trust and agency funds to account for resources held for student activities and groups, for payroll transactions, student scholarship fund and for the District's unemployment trust fund. The basic fiduciary fund financial statements can be found as Exhibits B-7 and B-8 in this report.

**Notes to the Financial Statements.** The notes provide additional information that is essential for a full understanding of the data provided in the district-wide and fund financial statements. The notes to the financial statements can be found after the fund financial statements in this report.

**Other Information.** The combining and individual fund statements referred to earlier in connection with governmental and enterprise funds are presented immediately following the notes to the financial statements.

### **Government-Wide Financial Analysis**

The District's financial position is the result of several types of financial transactions, including the net results of activities, the acquisition and payment of debt, the acquisition and disposal of capital assets, and the depreciation of capital assets.

As noted earlier, net position may serve over time as a useful indicator of the District's financial position. The following table provides a summary of net position for June 30, 2020 and 2019, respectively:

**Net Position**  
**June 30, 2020**

	Governmental Activities		Business-Type Activities	
	<u>2020</u>	<u>2019</u>	<u>2020</u>	<u>2019</u>
<b>Assets</b>				
Current and Other				
Assets	\$ 12,560,166.08	\$15,202,070.40	\$ 91,177.06	\$ 129,744.19
Capital Assets, Net	63,909,163.28	60,057,451.59	390,090.48	414,715.10
Total Assets	<u>76,469,329.36</u>	<u>75,259,521.99</u>	<u>481,267.54</u>	<u>544,459.29</u>
<b>Deferred Outflows of Resources</b>				
Deferred Outflows				
Relating to Pension	3,480,433.00	4,019,917.00	-	-
<b>Liabilities</b>				
Long-Term Liabilities	63,287,656.83	65,122,195.82	-	-
Other Liabilities	1,450,965.13	2,234,197.47	25,643.95	9,038.16
Total Liabilities	<u>64,738,621.96</u>	<u>67,356,393.29</u>	<u>25,643.95</u>	<u>9,038.16</u>
<b>Deferred Inflows of Resources</b>				
Deferred Inflows				
Relating to Pension	5,057,507.00	4,848,422.00	-	-
<b>Net Position</b>				
Net Investment in				
Capital Assets	16,522,751.93	11,439,051.42	390,090.48	414,715.10
Restricted	11,543,729.29	13,952,248.72	-	-
Unrestricted	(17,912,847.82)	(18,316,676.44)	65,533.11	120,706.03
Total Net Position	<u>\$ 10,153,633.40</u>	<u>\$ 7,074,623.70</u>	<u>\$ 455,623.59</u>	<u>\$ 535,421.13</u>

The District's largest net position component is the Restricted portion as shown above. Restricted balances represent resources that are subject to external restrictions on how they may be used.

Restricted net position decreased (\$2,408,519.43) from the prior year to \$11,543,729.29 at June 30, 2020.

Unrestricted net position may be used to meet the District's ongoing operating obligations to vendors, debtors and employees. The unrestricted net position includes the unassigned General Fund balance netted with the amount of long-term obligations that are not invested in capital assets. The (\$17,912,847.82) is shown as unrestricted net position for Governmental Activities.

The following table provides a summary of revenues and expenses for the District’s governmental and business-type activities and the change in net position for June 30, 2020 and 2019. Significant variances in revenues and expenditures from year to year, and explanations thereof, are detailed in the ‘Financial Analysis of the District’s Funds’ section later in this report.

	<b><u>June 30, 2020</u></b>		
	Governmental	Business-Type	Total
	<u>Activities</u>	<u>Activities</u>	
<b>Revenues:</b>			
Program Revenues:			
Charges for Services	\$ -	\$ 624,859.02	\$ 624,859.02
Operating Grants and Contributions	12,469,543.58	313,373.00	12,782,916.58
General Revenues:			
Property Taxes	42,679,419.00	-	42,679,419.00
Federal and State Aid	13,588,686.33	-	13,588,686.33
Miscellaneous	478,079.95	-	478,079.95
Total Revenues	<u>69,215,728.86</u>	<u>938,232.02</u>	<u>70,153,960.88</u>
<b>Expenses:</b>			
Instructional Services	39,373,102.33	-	39,373,102.33
Support Services	25,252,117.81	1,018,029.56	26,270,147.37
Interest and Other Charges	1,511,499.02	-	1,511,499.02
Total Expenses	<u>66,136,719.16</u>	<u>1,018,029.56</u>	<u>67,154,748.72</u>
Change in Net Position	3,079,009.70	(79,797.54)	2,999,212.16
Net Position, Beginning	7,074,623.70	535,421.13	7,610,044.83
Net Position, Ending	<u>\$ 10,153,633.40</u>	<u>\$ 455,623.59</u>	<u>\$ 10,609,256.99</u>
<b><u>June 30, 2019</u></b>			
	Governmental	Business-Type	Total
	<u>Activities</u>	<u>Activities</u>	
<b>Revenues:</b>			
Program Revenues:			
Charges for Services	\$ -	\$ 884,123.45	\$ 884,123.45
Operating Grants and Contributions	15,162,432.09	377,423.13	15,539,855.22
General Revenues:			
Property Taxes	41,300,542.00	-	41,300,542.00
Federal and State Aid	13,346,788.86	-	13,346,788.86
Miscellaneous	575,067.09	-	575,067.09
Total Revenues	<u>70,384,830.04</u>	<u>1,261,546.58</u>	<u>71,646,376.62</u>
<b>Expenses:</b>			
Instructional Services	41,317,120.31	-	41,317,120.31
Support Services	26,239,586.69	1,241,877.04	27,481,463.73
Interest and Other Charges	2,103,263.54	-	2,103,263.54
Total Expenses	<u>69,659,970.54</u>	<u>1,241,877.04</u>	<u>70,901,847.58</u>
Change in Net Position	724,859.50	19,669.54	744,529.04
Net Position, Beginning	6,349,764.20	515,751.59	6,865,515.79
Net Position, Ending	<u>\$ 7,074,623.70</u>	<u>\$ 535,421.13</u>	<u>\$ 7,610,044.83</u>

## Financial Analysis of the District's Funds

As noted earlier, the District uses fund accounting to ensure and demonstrate compliance with finance-related legal requirements.

**Governmental Funds.** The focus of the District's governmental funds is to provide information on near-term inflows, outflows, and balances of spendable resources. Such information is useful in assessing the District's financing requirements. The unassigned fund balance is divided between designated balances and undesignated balances. The capital projects fund is restricted by state law to be spent for the purpose of the fund and is not available for spending at the District's discretion.

## Financial Information at Fiscal Year-End

The following schedule presents a summary of the general fund, special revenue fund, and debt service fund revenues for the fiscal year ended June 30, 2020 and 2019 and the amount and percentage of increases and (decreases) in relation to prior year revenues.

	<u>June 30, 2020</u>			
	Amount	Percent Of Total	Increase (Decrease) From 2018	Percent of Increase (Decrease)
Current Expenditures:				
Instruction	\$ 22,528,947.67	32.75%	-\$ 57,381.29	-0.25%
Undistributed	37,202,583.52	54.08%	28,587.26	0.08%
Capital Outlay	5,453,691.81	7.93%	(15,155,348.39)	-73.54%
Special Schools	135,609.06	0.20%	(13,085.18)	-8.80%
Debt Service:				
Principal	939,000.00	1.36%	455,000.00	94.01%
Interest	2,531,960.61	3.68%	1,552,257.25	158.44%
Total	<u>\$ 68,791,792.67</u>	<u>100.00%</u>	<u>\$ (13,189,970.35)</u>	<u>-16.09%</u>

	<u>June 30, 2019</u>			
	Amount	Percent Of Total	Increase (Decrease) From 2017	Percent of Increase (Decrease)
Current Expenditures:				
Instruction	\$22,586,328.96	27.55%	\$ 237,726.96	1.06%
Undistributed	37,173,996.26	45.34%	4,142,418.26	12.54%
Capital Outlay	20,609,040.20	25.14%	16,467,991.20	397.68%
Special Schools	148,694.24	0.18%	(5,565.76)	-3.61%
Debt Service:				
Principal	484,000.00	0.59%	29,000.00	6.37%
Interest	979,703.36	1.20%	763,701.36	353.56%
Total	<u>\$ 81,981,763.02</u>	<u>100.00%</u>	<u>\$ 21,635,272.02</u>	<u>1.09%</u>

Instruction costs increased primarily due to negotiated salary increases and additional instructional positions being added.

## General Fund Budgetary Highlights

Throughout the year, as necessary, budget transfers were effectuated between budget accounts to re-align the 2019-2020 budget. Budget transfers were effectuated based on expected positive and negative budget variances. The budget is continually managed and revised with budget transfers as necessary or practical to do so.



Significant Budget Transfers and Variations:

- TPAF, which is the state’s contribution to the pension fund, is an “on-behalf” revenue and expenditure item to the district and is required to be reflected in the financial statements.
- Reallocations were made among the various salary budget accounts to reflect changes in the personnel budget for the 2019-2020 year.
- Transfers were made into purchased services for special education programs to provide funds for required additional services.

**Proprietary Funds.** The District’s proprietary funds provides the same type of information found in the district-wide financial statements, but in more detail.

The Food Services Enterprise Fund showed a change in net position of (\$80,375.47) in 2019-2020 as compared to a change in net position of \$2,477.82 in 2018-2019. The food service fund required no contributions from the Board in 2018-2019 or in the 2019-2020 year.

The Shared Services Enterprise Fund showed a change in net position of \$577.93 in 2019-2020 as compared to a change in net position of \$17,191.72 in 2018-2019. The shared service fund required no contributions from the Board in 2018-2019 or in the 2019-2020 year.

**Capital Assets**

At June 30, 2020 the District has capital assets of \$64,299,253.76, net of depreciation, which includes land, construction in progress, land improvements, buildings/construction, machinery and equipment.

	<u>June 30, 2020</u>	
	Governmental Activities	Business-Type Activities
Land	\$ 4,526,730.00	\$ -
Construction In Progress	31,918,174.04	-
Buildings/Construction	26,842,902.86	190,685.79
Machinery and Equipment	621,356.38	199,404.69
Total	<u>\$ 63,909,163.28</u>	<u>\$ 390,090.48</u>
	<u>June 30, 2019</u>	
	Governmental Activities	Business-Type Activities
Land	\$ 4,526,730.00	\$ -
Construction In Progress	27,706,940.91	-
Land Improvements	-	-
Buildings/Construction	27,458,753.11	195,793.35
Machinery and Equipment	365,027.57	218,921.75
Total	<u>\$ 60,057,451.59</u>	<u>\$ 414,715.10</u>

Additional information on the District's capital assets can be found in Note 5 to the basic financial statements.

**Debt Administration and Other Obligations**

At June 30, 2020 and 2019, the District’s outstanding debt issues included \$42,465,000.00 and \$43,245,000.00 respectively of general obligation bonds and \$2,705,665.48 and \$2,804,081.65 respectively in compensated absences payable.

Additional information on the District's debt administration and other obligations can be found in Note 7 to the basic financial statements.

### **Economic Factors and Subsequent Year's Budgets**

- The District anticipates that the approved 2020-2021 budget will be adequate to satisfy all 2020-2021 financial needs, barring any significant unexpected situations or conditions unforeseen at this time.
- It is expected the State of New Jersey will again delay the final state aid payments to school districts for 2020-2021.

### **Requests for Information**

This financial report is designed to provide a general overview of the Hazlet School District's finances for all those with an interest in the District's finances. Questions concerning any of the information provided in this report or requests for additional financial information should be addressed to the Business Administrator/Board Secretary's Office, Hazlet Township School District, 421 Middle Road, Hazlet, New Jersey 07730. Please visit our website at [www.hazlet.org](http://www.hazlet.org).

**BASIC FINANCIAL STATEMENTS**

*This page intentionally left blank*

A. Government-Wide Financial Statements

*This page intentionally left blank*

**HAZLET TOWNSHIP SCHOOL DISTRICT**  
**STATEMENT OF NET POSITION**  
**JUNE 30, 2020**

	<b>GOVERNMENTAL ACTIVITIES</b>	<b>BUSINESS-TYPE ACTIVITIES</b>	<b>TOTAL</b>
<b>ASSETS:</b>			
Cash & Cash Equivalents	\$ 6,656,077.12	\$ 24,564.69	\$ 6,680,641.81
Receivables, Net (Note 4)	600,306.55	37,564.70	637,871.25
Inventory	-	29,047.67	29,047.67
Restricted Cash & Cash Equivalents	5,303,782.41	-	5,303,782.41
Capital Assets, Net (Note 5)			
Non-Depreciable	36,444,904.04	-	36,444,904.04
Depreciable	27,464,259.24	390,090.48	27,854,349.72
Total Assets	76,469,329.36	481,267.54	76,950,596.90
<b>DEFERRED OUTFLOWS OF RESOURCES:</b>			
Related to Pensions (Note 8)	3,480,433.00	-	3,480,433.00
Total Deferred Outflow of Resources	3,480,433.00	-	3,480,433.00
<b>LIABILITIES:</b>			
Due to Other Governments	824,841.00	-	824,841.00
Unearned Revenue	14,544.97	32,709.57	47,254.54
Accrued Interest	604,513.54	-	604,513.54
Internal Balances	7,065.62	(7,065.62)	-
Noncurrent Liabilities (Note 7):			
Due Within One Year	1,963,438.96	-	1,963,438.96
Due in More Than One Year	61,324,217.87	-	61,324,217.87
Total Liabilities	64,738,621.96	25,643.95	64,764,265.91
<b>DEFERRED INFLOWS OF RESOURCES:</b>			
Related to Pensions (Note 8)	5,057,507.00	-	5,057,507.00
Total Deferred Inflow of Resources	5,057,507.00	-	5,057,507.00
<b>NET POSITION:</b>			
Net Investment in Capital Assets	16,522,751.93	390,090.48	16,912,842.41
Restricted for:			
Capital Projects	5,832,204.30	-	5,832,204.30
Debt Service	1.39	-	1.39
Emergency Reserve (Note 3)	250,000.00	-	250,000.00
Maintenance Reserve (Note 3)	1,000,000.00	-	1,000,000.00
Excess Surplus	4,461,523.60	-	4,461,523.60
Unrestricted (Deficit) (Note 18)	(17,912,847.82)	65,533.11	(17,847,314.71)
Total Net Position	\$ 10,153,633.40	\$ 455,623.59	\$ 10,609,256.99

The accompanying Notes to Financial Statements are an integral part of this statement.

HAZLET TOWNSHIP SCHOOL DISTRICT  
STATEMENT OF ACTIVITIES  
YEAR ENDED JUNE 30, 2020

FUNCTIONS/PROGRAMS	PROGRAM REVENUES			NET (EXPENSE) REVENUE AND CHANGES IN NET POSITION		
	EXPENSES	CHARGES FOR SERVICES	OPERATING GRANTS & CONTRIBUTIONS	GOVERNMENTAL ACTIVITIES	BUSINESS-TYPE ACTIVITIES	TOTAL
Governmental Activities:						
Instruction:						
Regular Instruction	\$ 29,186,415.54	\$ -	\$ 8,501,264.72	\$ (20,685,150.82)	\$ -	\$ (20,685,150.82)
Special Education Instruction	7,155,297.03	-	1,902,084.90	(5,253,212.13)	-	(5,253,212.13)
Other Instruction	3,031,389.76	-	805,831.07	(2,225,558.69)	-	(2,225,558.69)
Support Services:						
Tuition	1,978,068.68	-	66,459.39	(1,911,609.29)	-	(1,911,609.29)
Student & Instruction Related Services	7,331,351.00	-	658,258.82	(6,673,092.18)	-	(6,673,092.18)
General Administrative	1,354,447.66	-	45,506.89	(1,308,940.76)	-	(1,308,940.76)
School Administrative Services	3,078,758.28	-	103,440.49	(2,975,317.80)	-	(2,975,317.80)
Central Services	829,086.84	-	27,855.76	(801,231.08)	-	(801,231.08)
Administrative Info. Technology	157,625.83	-	5,295.93	(152,329.90)	-	(152,329.90)
Plant Operations & Maintenance	6,919,166.30	-	232,470.97	(6,686,695.33)	-	(6,686,695.33)
Pupil Transportation	3,603,613.22	-	121,074.63	(3,482,538.59)	-	(3,482,538.59)
Special Schools	135,609.06	-	-	(135,609.06)	-	(135,609.06)
Interest & Other Charges	1,375,889.96	-	-	(1,375,889.96)	-	(1,375,889.96)
Total Governmental Activities	66,136,719.16	-	12,469,543.58	(53,667,175.58)	-	(53,667,175.58)
Business-Type Activities:						
Food Service	851,256.22	457,507.75	313,373.00	-	(80,375.47)	(80,375.47)
Other Enterprise Fund	166,773.34	167,351.27	-	-	577.93	577.93
Total Business-Type Activities	1,018,029.56	624,859.02	313,373.00	-	(79,797.54)	(79,797.54)
Total Primary Government	\$ 67,154,748.72	\$ 624,859.02	\$ 12,782,916.58	(53,667,175.58)	(79,797.54)	(53,746,973.12)
General Revenues:						
Taxes:						
Property Taxes, Levied for General Purposes				40,413,875.00	-	40,413,875.00
Property Taxes, Levied for Debt Service				2,265,544.00	-	2,265,544.00
Federal & State Aid Restricted				1,043,838.00	-	1,043,838.00
Federal & State Aid Not Restricted				12,544,848.33	-	12,544,848.33
Tuition Charges				238,485.00	-	238,485.00
Transportation Charges				20,112.50	-	20,112.50
Miscellaneous				219,482.45	-	219,482.45
Total General Revenues				56,746,185.28	-	56,746,185.28
Change In Net Position				3,079,009.70	(79,797.54)	2,999,212.16
Net Position - Beginning				7,074,623.70	535,421.13	7,610,044.83
Net Position - Ending				\$ 10,153,633.40	\$ 455,623.59	\$ 10,609,256.99

The accompanying Notes to Financial Statements are an integral part of this statement.



## **B. Fund Financial Statements**

*This page intentionally left blank*

**Governmental Funds**

*This page intentionally left blank*

**HAZLET TOWNSHIP SCHOOL DISTRICT  
GOVERNMENTAL FUNDS  
BALANCE SHEET  
JUNE 30, 2020**

	MAJOR FUNDS				TOTAL GOVERNMENTAL FUNDS
	GENERAL FUND	SPECIAL REVENUE FUND	CAPITAL PROJECTS FUND	DEBT SERVICE FUND	
<b>ASSETS</b>					
Cash & Cash Equivalents	\$ 5,141,286.14	\$ -	\$ 1,598,236.79	\$ 1.39	\$ 6,739,524.32
Receivables, Net:					
Interfund Receivable	26,032.99	-	171,298.11	-	197,331.10
Due from Other Governments:					
Federal	-	115,246.69	-	-	115,246.69
State	455,836.39	2,850.00	-	-	458,686.39
Other	11,840.00	8,000.00	-	-	19,840.00
Other Accounts Receivable	-	6,533.47	-	-	6,533.47
Restricted Cash & Cash Equivalents	5,303,782.41	-	-	-	5,303,782.41
<b>Total Assets</b>	<b>\$ 10,938,777.93</b>	<b>\$ 132,630.16</b>	<b>\$ 1,769,534.90</b>	<b>\$ 1.39</b>	<b>\$ 12,840,944.38</b>
<b>LIABILITIES &amp; FUND BALANCES</b>					
Liabilities:					
Cash Deficit	\$ -	\$ 83,447.20	\$ -	\$ -	\$ 83,447.20
Intergovernmental Payable:					
State	-	8,605.00	-	-	8,605.00
Interfund Payable	178,363.73	26,032.99	-	-	204,396.72
Unearned Revenue	-	14,544.97	-	-	14,544.97
<b>Total Liabilities</b>	<b>178,363.73</b>	<b>132,630.16</b>	<b>-</b>	<b>-</b>	<b>310,993.89</b>
Fund Balances:					
Restricted for:					
Capital Reserve	4,062,669.40	-	-	-	4,062,669.40
Maintenance Reserve	1,000,000.00	-	-	-	1,000,000.00
Emergency Reserve	250,000.00	-	-	-	250,000.00
Excess Surplus	2,297,307.47	-	-	-	2,297,307.47
Excess Surplus Designated for Subsequent Year	2,164,216.13	-	-	-	2,164,216.13
Capital Projects	-	-	1,769,534.90	-	1,769,534.90
Debt Service	-	-	-	1.39	1.39
Assigned to:					
Other Purposes	975,260.98	-	-	-	975,260.98
Unassigned	10,960.22	-	-	-	10,960.22
<b>Total Fund Balances</b>	<b>10,760,414.20</b>	<b>-</b>	<b>1,769,534.90</b>	<b>1.39</b>	<b>12,529,950.49</b>
<b>Total Liabilities &amp; Fund Balances</b>	<b>\$ 10,938,777.93</b>	<b>\$ 132,630.16</b>	<b>\$ 1,769,534.90</b>	<b>\$ 1.39</b>	

Amounts reported for governmental activities in the statement of net position (A-1) are different because:

Capital assets used in governmental activities are not financial resources and therefore are not reported in the funds. The cost of the assets is \$85,057,846.23 and the accumulated depreciation is \$21,148,682.95.	63,909,163.28
Deferred outflows and inflows of resources related to pensions and deferred charges or credits on debt refunding are applicable to future reporting periods and therefore are not reported in the funds.	
Deferred Outflows Related to Pensions	3,480,433.00
Deferred Inflows Related to Pensions	(5,057,507.00)
Accrued interest on long-term debt is not due and payable in the current period and therefore is not reported as a liability in the funds.	(604,513.54)
Accrued pension contributions for the June 30, 2020 plan year are not paid with current economic resources and are therefore not reported as a liability in the funds, but are included in accounts payable in the government-wide statement of net position.	(816,236.00)
Long-term liabilities, including net pension liability and bonds payable, are not due and payable in the current period and therefore are not reported as liabilities in the funds.	<u>(63,287,656.83)</u>
Net Position of Governmental Activities	<u>\$ 10,153,633.40</u>

**HAZLET TOWNSHIP SCHOOL DISTRICT  
GOVERNMENTAL FUNDS  
STATEMENT OF REVENUES, EXPENDITURES AND CHANGES IN FUND BALANCES  
YEAR ENDED JUNE 30, 2020**

	MAJOR FUNDS				TOTAL GOVERNMENTAL FUNDS
	GENERAL FUND	SPECIAL REVENUE FUND	CAPITAL PROJECTS FUND	DEBT SERVICE FUND	
Revenues:					
Local Sources:					
Local Tax Levy	\$ 40,413,875.00	\$ -	\$ -	\$ 2,265,544.00	\$ 42,679,419.00
Tuition Charges	238,485.00	-	-	-	238,485.00
Transportation Charges	20,112.50	-	-	-	20,112.50
Miscellaneous	219,482.45	50,432.66	-	-	269,915.11
Total Local Sources	40,891,954.95	50,432.66	-	2,265,544.00	43,207,931.61
State Sources	20,781,377.03	67,350.47	-	1,043,838.00	21,892,565.50
Federal Sources	33,103.33	1,036,827.42	-	-	1,069,930.75
Total Revenues	61,706,435.31	1,154,610.55	-	3,309,382.00	66,170,427.86
Expenditures:					
Instruction:					
Regular Instruction	15,957,542.51	742,671.33	-	-	16,700,213.84
Special Education Instruction	4,094,198.90	-	-	-	4,094,198.90
Other Instruction	1,734,534.93	-	-	-	1,734,534.93
Support Services:					
Tuition	1,489,852.01	-	-	-	1,489,852.01
Attendance & Social Work Services	55,643.62	-	-	-	55,643.62
Health Services	650,873.96	-	-	-	650,873.96
Student & Instruction Related Services	4,403,408.12	411,939.22	-	-	4,815,347.34
General Administrative	1,020,149.90	-	-	-	1,020,149.90
School Administrative Services	2,318,875.11	-	-	-	2,318,875.11
Central Services	624,455.92	-	-	-	624,455.92
Administrative Information Technology	118,721.44	-	-	-	118,721.44
Plant Operations & Maintenance	5,211,413.51	-	-	-	5,211,413.51
Pupil Transportation	2,714,188.07	-	-	-	2,714,188.07
Unallocated Benefits	9,913,430.61	-	-	-	9,913,430.61
On Behalf TPAF Pension and Social Security Contributions	8,269,632.03	-	-	-	8,269,632.03
Capital Outlay	1,037,284.41	-	4,416,407.40	-	5,453,691.81
Special Schools	135,609.06	-	-	-	135,609.06
Debt Service:					
Principal	159,000.00	-	-	780,000.00	939,000.00
Interest & Other Charges	2,579.00	-	-	2,529,381.61	2,531,960.61
Total Expenditures	59,911,393.11	1,154,610.55	4,416,407.40	3,309,381.61	68,791,792.67
Excess/(Deficiency) of Revenues Over Expenditures	1,795,042.20	-	(4,416,407.40)	0.39	(2,621,364.81)
Other Financing Sources (Uses):					
Transfer of Capital Reserve	(300,000.00)	-	300,000.00	-	-
Total Other Financing Sources (Uses)	(300,000.00)	-	300,000.00	-	-
Net Changes in Fund Balances	1,495,042.20	-	(4,116,407.40)	0.39	(2,621,364.81)
Fund Balance, July 1	9,265,372.00	-	5,885,942.30	1.00	15,151,315.30
Fund Balance, June 30	\$ 10,760,414.20	\$ -	\$ 1,769,534.90	\$ 1.39	\$ 12,529,950.49

The accompanying Notes to Financial Statements are an integral part of this statement.

**HAZLET TOWNSHIP SCHOOL DISTRICT  
RECONCILIATION OF THE STATEMENT OF REVENUES, EXPENDITURES,  
AND CHANGES IN FUND BALANCES OF GOVERNMENTAL FUNDS  
TO THE STATEMENT OF ACTIVITIES  
YEAR ENDED JUNE 30, 2020**

Total Net Changes in Fund Balances - Governmental Funds (B-2)		\$ (2,621,364.81)
Amounts reported for governmental activities in the statement of activities (A-2) are different because:		
Capital outlays are reported in governmental funds as expenditures. However, in the statement of activities, the cost of those assets is allocated over their estimated useful lives as depreciation expense. This is the amount by which depreciation exceeded capital outlays in the period.		
Depreciation Expense	\$ (1,601,980.12)	
Capital Outlays	<u>5,453,691.81</u>	3,851,711.69
Governmental funds report School District pension contributions as expenditures. However in the statement of activities, the cost of pension benefits earned is reported as pension expense. This is the amount by which pension benefits earned exceeded the School District's pension contributions in the current period.		
		(344,824.00)
Repayment of long-term debt principal and obligation of lease purchase agreements are an expenditure in the governmental funds, but the repayment reduces long-term liabilities in the statement of net position and is not reported in the statement of activities.		
		939,000.00
Governmental funds report the effect of premiums, and similar items when debt is first issued, whereas these amounts are deferred and amortized in the statement of activities. The net effect of these transactions is as follows:		
Amortization of Premium on Bonds		292,988.82
In the statement of activities, interest on long-term debt in the statement of activities is accrued, regardless of when due. In the governmental funds, interest is reported when due. The accrued interest is an addition in the reconciliation (+).		
		863,081.83
In the statement of activities, certain operating expenses, e.g., compensated absences (vacations) are measured by the amounts earned during the year. In the governmental funds, however, expenditures for these items are reported in the amount of financial resources used (paid). When the earned amount exceeds the paid amount, the difference is reduction in the reconciliation (-); when the paid amount exceeds the earned amount the difference is an addition to the reconciliation (+).		
		<u>98,416.17</u>
Change in Net Position of Governmental Activities		<u><u>\$ 3,079,009.70</u></u>

*This page intentionally left blank*



## **Proprietary Funds**

*This page intentionally left blank*

**HAZLET TOWNSHIP SCHOOL DISTRICT  
PROPRIETARY FUNDS  
STATEMENT OF NET POSITION  
JUNE 30, 2020**

	<b>MAJOR FUNDS</b>		
	<b>BUSINESS-TYPE ACTIVITIES - ENTERPRISE FUNDS</b>		
	<b>FOOD SERVICE</b>	<b>SHARED SERVICE</b>	<b>TOTALS</b>
<b>ASSETS</b>			
Current Assets:			
Cash & Cash Equivalents	\$ 4,306.84	\$ 20,257.85	\$ 24,564.69
Accounts Receivable:			
Federal	21,333.20	-	21,333.20
State	2,529.65	-	2,529.65
Other Receivables	13,701.85	-	13,701.85
Interfund Receivable	-	7,065.62	7,065.62
Inventories	29,047.67	-	29,047.67
Total Current Assets	70,919.21	27,323.47	98,242.68
Noncurrent Assets:			
Capital Assets	757,636.52	-	757,636.52
Less: Accumulated Depreciation	(367,546.04)	-	(367,546.04)
Total Capital Assets, Net	390,090.48	-	390,090.48
Total Noncurrent Assets	390,090.48	-	390,090.48
Total Assets	461,009.69	27,323.47	488,333.16
<b>LIABILITIES</b>			
Current Liabilities:			
Unearned Revenue	32,709.57	-	32,709.57
Total Current Liabilities	32,709.57	-	32,709.57
<b>NET POSITION</b>			
Net Investment in Capital Assets	390,090.48	-	390,090.48
Unrestricted	38,209.64	27,323.47	65,533.11
Total Net Position	\$ 428,300.12	\$ 27,323.47	\$ 455,623.59

The accompanying Notes to Financial Statements are an integral part of this statement.

**HAZLET TOWNSHIP SCHOOL DISTRICT  
PROPRIETARY FUNDS  
STATEMENT OF REVENUES, EXPENSES, AND CHANGES IN FUND NET POSITION  
YEAR ENDED JUNE 30, 2020**

	<b>MAJOR FUNDS</b>		
	<b>BUSINESS-TYPE ACTIVITIES - ENTERPRISE FUNDS</b>		
	<b>FOOD SERVICE</b>	<b>SHARED SERVICE</b>	<b>TOTALS</b>
Operating Revenues:			
Charges for Services:			
Daily Sales - Reimbursable Programs	\$ 278,661.13	\$ -	\$ 278,661.13
Daily Sales - Non-Reimbursable Programs	178,846.62	-	178,846.62
Program Income	-	167,351.27	167,351.27
Total Operating Revenues	457,507.75	167,351.27	624,859.02
Operating Expenses:			
Cost of Sales - Reimbursable Programs	227,169.99	-	227,169.99
Cost of Sales - Non-Reimbursable Programs	145,799.25	-	145,799.25
Salaries	278,968.64	137,362.83	416,331.47
Employee Benefits	72,589.05	29,410.51	101,999.56
Purchased Property Services	17,940.65	-	17,940.65
Other Purchased Services	22,978.18	-	22,978.18
Supplies and Materials	7,804.85	-	7,804.85
Depreciation	28,709.16	-	28,709.16
Management and Administrative Fees	41,200.00	-	41,200.00
Other	8,096.45	-	8,096.45
Total Operating Expenses	851,256.22	166,773.34	1,018,029.56
Operating Income/(Loss)	(393,748.47)	577.93	(393,170.54)
Nonoperating Revenues (Expenses):			
State Sources:			
State School Lunch Program	9,229.98	-	9,229.98
Federal Sources:			
National School Lunch Program	193,309.97	-	193,309.97
National School Breakfast Program	48,165.01	-	48,165.01
Food Distribution Program	62,668.04	-	62,668.04
Total Nonoperating Revenues/(Expenses)	313,373.00	-	313,373.00
Change in Net Position	(80,375.47)	577.93	(79,797.54)
Total Net Position - Beginning	508,675.59	\$26,745.54	535,421.13
Total Net Position - Ending	\$ 428,300.12	\$ 27,323.47	\$ 455,623.59

The accompanying Notes to Financial Statements are an integral part of this statement.

**HAZLET TOWNSHIP SCHOOL DISTRICT  
PROPRIETARY FUNDS  
STATEMENT OF CASH FLOWS  
YEAR ENDED JUNE 30, 2020**

	<b>MAJOR FUNDS</b>		
	<b>BUSINESS-TYPE</b>		
	<b>ACTIVITIES - ENTERPRISE FUNDS</b>		
	<b>FOOD SERVICE</b>	<b>SHARED SERVICE</b>	<b>TOTALS</b>
Cash Flows From Operating Activities:			
Receipts from Customers	\$ 475,092.02	\$ 171,480.99	\$ 646,573.01
Payments to Employees	(278,968.64)	(137,362.83)	(416,331.47)
Payments for Employee Benefits	(72,589.05)	(29,410.51)	(101,999.56)
Payments to Suppliers	(419,871.21)	-	(419,871.21)
Net Cash Provided by/(Used for) Operating Activities	(296,336.88)	4,707.65	(291,629.23)
Cash Flows From Noncapital Financing Activities:			
State Sources	9,229.98	-	9,229.98
Federal Sources	241,474.98	-	241,474.98
Net Cash Provided by/(Used for) Noncapital Financing Activities	250,704.96	-	250,704.96
Cash Flows From Capital & Related Financing Activities:			
Purchases of Capital Assets	(4,084.54)	-	(4,084.54)
Net Cash Provided by/(Used for) Capital & Related Financing Activities	(4,084.54)	-	(4,084.54)
Net Increase/(Decrease) in Cash & Cash Equivalents	(49,716.46)	4,707.65	(45,008.81)
Balances - Beginning of Year	54,023.30	15,550.20	69,573.50
Balances - End of Year	\$ 4,306.84	\$ 20,257.85	\$ 24,564.69
<b>Reconciliation of Operating Income/(Loss) to Net Cash Provided by/(Used for) Operating Activities:</b>			
Operating Income/(Loss)	\$ (393,748.47)	\$ 577.93	\$ (393,170.54)
Adjustments to Reconcile Operating Income/(Loss) to Net Cash Provided by/(Used for) Operating Activities:			
Depreciation	28,709.16	-	28,709.16
Food Distribution Program	62,668.04	-	62,668.04
(Increase)/Decrease in Accounts Receivable, Net	978.48	4,129.72	5,108.20
(Increase)/Decrease in Inventories	(11,549.88)	-	(11,549.88)
Increase/(Decrease) in Unearned Revenue	16,605.79	-	16,605.79
Total Adjustments	97,411.59	4,129.72	101,541.31
Net Cash Provided/(Used) by Operating Activities	\$ (296,336.88)	\$ 4,707.65	\$ (291,629.23)

The accompanying Notes to Financial Statements are an integral part of this statement.

*This page intentionally left blank*

## **Fiduciary Fund**

*This page intentionally left blank*



**HAZLET TOWNSHIP SCHOOL DISTRICT  
FIDUCIARY FUNDS  
STATEMENT OF FIDUCIARY NET POSITION  
JUNE 30, 2020**

	<b>UNEMPLOYMENT COMPENSATION TRUST</b>	<b>PRIVATE- PURPOSE SCHOLARSHIP FUND</b>	<b>AGENCY FUNDS</b>
<b>ASSETS</b>			
Cash & Cash Equivalents	\$ 225,534.12	\$ 20,756.98	\$ 587,388.40
Investments	-	19,943.98	-
Total Assets	<u>225,534.12</u>	<u>40,700.96</u>	<u>\$ 587,388.40</u>
<b>LIABILITIES</b>			
Accounts Payable	51,724.88	-	\$ -
Payable for Student Related Activities	-	-	282,009.77
Payroll Deductions & Withholdings	-	-	305,378.63
Total Liabilities	<u>51,724.88</u>	<u>-</u>	<u>\$ 587,388.40</u>
<b>NET POSITION</b>			
Restricted - Held in Trust for Unemployment Claims & Other Purposes	173,809.24	-	
Restricted - Scholarships	-	40,700.96	
Total Net Position	<u>\$ 173,809.24</u>	<u>\$ 40,700.96</u>	

The accompanying Notes to Financial Statements are an integral part of this statement.

**HAZLET TOWNSHIP SCHOOL DISTRICT  
FIDUCIARY FUNDS  
STATEMENT OF CHANGES IN FIDUCIARY NET POSITION  
YEAR ENDED JUNE 30, 2020**

	<b>UNEMPLOYMENT COMPENSATION TRUST</b>	<b>PRIVATE PURPOSE SCHOLARSHIP FUND</b>
	<u>                    </u>	<u>                    </u>
<b>ADDITIONS</b>		
Contributions:		
Plan Member	\$ 47,314.75	\$ -
School District	30,000.00	-
Other	-	20,000.00
	<u>                    </u>	<u>                    </u>
Total Contributions	77,314.75	20,000.00
	<u>                    </u>	<u>                    </u>
Investment Earnings:		
Appreciation	-	7,386.46
Interest on Investments	-	117.48
	<u>                    </u>	<u>                    </u>
Net Investment Earnings	-	7,503.94
	<u>                    </u>	<u>                    </u>
Total Additions	77,314.75	27,503.94
	<u>                    </u>	<u>                    </u>
<b>DEDUCTIONS</b>		
Unemployment Claims	69,932.06	-
Scholarships Awarded	-	2,000.00
Investment Expenses	-	65.00
	<u>                    </u>	<u>                    </u>
Total Deductions	69,932.06	2,065.00
	<u>                    </u>	<u>                    </u>
Change in Net Position	7,382.69	25,438.94
Net Position - Beginning	166,426.55	15,262.02
	<u>                    </u>	<u>                    </u>
Net Position - Ending	<u>\$ 173,809.24</u>	<u>\$ 40,700.96</u>

The accompanying Notes to Financial Statements are an integral part of this statement.

**HAZLET TOWNSHIP SCHOOL DISTRICT**  
**NOTES TO FINANCIAL STATEMENTS**  
**JUNE 30, 2020**

*This page intentionally left blank*

**HAZLET TOWNSHIP SCHOOL DISTRICT  
NOTES TO THE FINANCIAL STATEMENTS  
YEAR ENDED JUNE 30, 2020**

**Note 1. Summary of Significant Accounting Policies**

**Basis of Presentation**

The financial statements of the Hazlet Township School District (hereafter referred to as the “School District”) have been prepared in conformity with generally accepted accounting principles (GAAP) as prescribed by the Governmental Accounting Standards Board (GASB). The Governmental Accounting Standards Board (GASB) is responsible for establishing GAAP for state and local governments through its pronouncements (Statements and Interpretations).

**Reporting Entity**

The School District is a Type II district located in the County of Monmouth, State of New Jersey. As a Type II district, the School District functions independently through a Board of Education. The Board is comprised of nine members appointed to three-year terms. These terms are staggered so that three members’ terms expire each year. The District provides a full range of educational services appropriate to grades levels Preschool through 8th grade. These include regular, vocational, as well as special education for handicapped youngsters. The School District has an approximate enrollment at June 30, 2020 of 2,692 students.

The primary criterion for including activities within the School District’s reporting entity, as set forth in Section 2100 of the GASB *Codification of Governmental Accounting and Financial Reporting Standards* , is whether:

- ◆ the organization is legally separate (can sue or be sued in their own name);
- ◆ the School District holds the corporate powers of the organization;
- ◆ the School District appoints a voting majority of the organization’s board
- ◆ the School District is able to impose its will on the organization;
- ◆ the organization has the potential to impose a financial benefit/burden on the School District
- ◆ there is a fiscal dependency by the organization on the School District.

There were no additional entities required to be included in the reporting entity under the criteria as described above. Furthermore, the School District is not includable in any other reporting entity on the basis of such criteria.

**Component Units**

GASB Statement No.14. *The Financial Reporting Entity* , provides guidance that all entities associated with a primary government are potential component units and should be evaluated for inclusion in the financial reporting entity. A primary government is financially accountable not only for the organizations that make up its legal entity but also for legally separate organizations that meet the criteria established by GASB Statement No. 14, as amended by GASB Statement No. 39, *Determining Whether Certain Organizations are Component Units* , GASB 61, *The Financial Reporting Entity: Omnis – an Amendment of GASB Statements No. 14 and No. 34* , and GASB Statement No. 80, *Blending Requirements for Certain Component Units - an Amendment of GASB Statement No. 14* . The School District had no component units as of for the year ended June 30, 2020.

**HAZLET TOWNSHIP SCHOOL DISTRICT  
NOTES TO THE FINANCIAL STATEMENTS  
YEAR ENDED JUNE 30, 2020 (Continued)**

**Note 1. Summary of Significant Accounting Policies (Continued)**

**Basis of Accounting, Measurement Focus and Financial Statement Presentation**

The accounts of the School District are organized on the basis of funds, each of which is considered a separate accounting entity. The operations of each fund are accounted for with a separate set of self-balancing accounts that comprise its assets, deferred outflows of resources, liabilities, deferred inflows of resources, fund equity, revenues, and expenditures or expenses, as appropriate. Governmental resources are allocated to and accounted for in individual funds based upon the purposes for which they are to be spent and the means by which spending activities are controlled.

**A. Government-Wide Financial Statements**

The School District's Government-Wide Financial Statements include a Statement of Net Position and a Statement of Activities. These statements present summaries of Governmental and Business-Type Activities for the School District accompanied by a total column. Fiduciary activities of the School District are not included in these statements.

These statements are presented on an "economic resources" measurement focus and the accrual basis of accounting. Accordingly, all of the School District's assets, deferred outflows of resources, liabilities, and deferred inflows of resources, including capital assets and long-term liabilities, are included in the Statement of Net Position. The Statement of Activities presents changes in net position. Under the accrual basis of accounting, revenues are recognized in the period in which they are earned while expenses are recognized in the period in which the liability is incurred, regardless of the timing of related cash flows. The types of transactions reported as program revenues for the School District are reported in three categories: 1) charges for services, 2) operating grants and contributions, and 3) capital grants and contributions. Internally dedicated resources are reported as general revenues rather than as program revenues. Likewise, general revenues include all property taxes.

Certain eliminations have been made to interfund activities, payables, and receivables. All internal balances in the Statement of Net Position have been eliminated except those representing balances between the governmental activities and the business-type activities, which are presented as internal balances and eliminated in the total primary government column. In the Statement of Activities, internal service fund transactions have been eliminated; however, those transactions between governmental and business-type activities have not been eliminated.

**B. Governmental Fund Financial Statements**

Governmental fund financial statements include a Balance Sheet and a Statement of Revenues, Expenditures and Changes in Fund Balances for all major governmental funds and non-major funds aggregated. The School District has presented all major funds that met those qualifications.

**HAZLET TOWNSHIP SCHOOL DISTRICT  
NOTES TO THE FINANCIAL STATEMENTS  
YEAR ENDED JUNE 30, 2020 (Continued)**

**Note 1. Summary of Significant Accounting Policies (Continued)**

All governmental funds are accounted for on a spending or “current financial resources” measurement focus and the modified accrual basis of accounting. Accordingly, only current assets and current liabilities are included on the Balance Sheets. (The School District’s deferred outflows of resources and deferred inflows of resources are noncurrent.) The Statement of Revenues, Expenditures and Changes in Fund Balances present increases (revenues and other financing sources) and decreases (expenditures and other financing uses) in net current assets. Under the modified accrual basis of accounting, revenues are recognized in the accounting period in which they become both measurable and available to finance expenditures of the current period. Accordingly, revenues are recorded when received in cash, except that revenues subject to accrual (generally 60 days after year-end) are recognized when due. The primary revenue sources, which have been treated as susceptible to accrual by the School District, are property tax and intergovernmental revenues. Expenditures are recorded in the accounting period in which the related fund liability is incurred. However, debt service expenditures, as well as expenditures related to compensated absences and claims and judgments, are recorded only when payment is due. General capital asset acquisitions are reported as expenditures in governmental funds. Issuance of long-term debt and acquisitions under capital leases are reported as other financing sources.

Interest on invested funds is recognized when earned. Intergovernmental revenues that are reimbursements for specific purposes or projects are recognized in the period in which the expenditures are recorded. All other revenue items are considered to be measurable and available only when cash is received by the School District. Transfers between governmental funds are recorded when the related liability is incurred. These transfers do not represent revenues (expenditures) to the School District and are, therefore, reported as other financing sources (uses) in the governmental fund financial statements.

Since the fund level statements are presented using a different measurement focus and basis of accounting than the government-wide statements, a reconciliation is presented on the page following each fund level statement that summarizes the adjustments necessary to convert the fund level statements into the government-wide presentations.

The School District funds outlays for a particular purpose from both restricted and unrestricted resources. In order to calculate the amounts to report as restricted net position and unrestricted net position in the government-wide financial statements, a flow assumption must be made about the order in which the resources are considered to be applied. When both restricted and unrestricted resources are available for use, it is the School District’s policy to use restricted resources first, then unrestricted resources as they are needed. In order to calculate the amounts to report as restricted, committed, assigned and unassigned fund balance in the governmental fund financial statements a flow assumption must be made about the order in which the resources are considered to be applied. It is the School District’s policy to consider restricted fund balance to have been depleted before any of the components of unrestricted fund balance. Further, when the components of unrestricted fund balance can be used for the same purpose, committed fund balance is depleted first, followed by assigned fund balance. Unassigned fund balance is applied last.

**HAZLET TOWNSHIP SCHOOL DISTRICT  
NOTES TO THE FINANCIAL STATEMENTS  
YEAR ENDED JUNE 30, 2020 (Continued)**

**Note 1. Summary of Significant Accounting Policies (Continued)**

The School District reports the following major governmental funds:

**General Fund** - The general fund is the general operating fund of the School District and is used to account for all financial resources except those required to be accounted for in another fund. Included are certain expenditures for vehicles and movable instructional or noninstructional equipment which are classified in the capital outlay sub-fund.

As required by the New Jersey Department of Education the School District includes budgeted capital outlay in this fund. Generally accepted accounting principles as they pertain to governmental entities state that general fund resources may be used to directly finance capital outlays for long-lived improvements as long as the resources in such cases are derived exclusively from unrestricted revenues.

Resources for budgeted capital outlay purposes are normally derived from State of New Jersey Aid, interest earnings and appropriated fund balance. Expenditures are those that result in the acquisition of or additions to capital assets for land, existing buildings, improvements of grounds, construction of buildings, additions to or remodeling of buildings and the purchase of built-in equipment.

**Special Revenue Fund** - The special revenue fund is used to account for the proceeds of specific revenue from state and federal government, other than major capital projects, debt service or proprietary funds, and local appropriations that are restricted or committed to expenditures for specified purposes.

**Capital Projects Fund** - The capital projects fund is used to account for and report financial resources that are restricted, committed, or assigned to expenditures for the acquisition of construction of major capital facilities, other than those financed by proprietary funds. The financial resources are derived from New Jersey School Development Authority grants, temporary notes, capital leases, or serial bonds that are specially authorized by the voters as a separate question on the ballot either during the annual election or at a special election.

**Debt Service Fund** - The debt service fund is used to account for the accumulation of financial resources that are restricted, committed, or assigned to an expenditure for the payment of general long-term debt principal, interest and related costs of governmental funds.

**C. Proprietary Fund Financial Statements**

Proprietary fund financial statements include a Statement of Net Position, a Statement of Revenues, Expenses and Changes in Fund Net Position, and a Statement of Cash Flows for each major proprietary fund and for the non-major funds aggregated.

Proprietary funds are accounted for using the “economic resources” measurement focus and the accrual basis of accounting. Accordingly, all assets, deferred outflows of resources, liabilities (whether current or noncurrent), and deferred inflows of resources are included on the Statement of Net Position. The Statement of Revenues, Expenses and Changes in Fund Net Position presents increases (revenues) and decreases (expenses) in total net position. Under the accrual basis of accounting, revenues are recognized in the period in which they are earned while expenses are recognized in the period in which the liability is incurred, regardless of the timing of related cash flows.



**HAZLET TOWNSHIP SCHOOL DISTRICT  
NOTES TO THE FINANCIAL STATEMENTS  
YEAR ENDED JUNE 30, 2020 (Continued)**

**Note 1. Summary of Significant Accounting Policies (Continued)**

Operating revenues in the proprietary funds are those revenues that are generated from the primary operations of the fund. All other revenues are reported as non-operating revenues. Operating expenses are those expenses that are essential to the primary operations of the fund. All other expenses are reported as non-operating expenses.

The School District reports the following major proprietary funds:

**Food Service Fund** – The food service fund accounts for the financial transactions related to the food service operations of the School District.

**Shared Service Fund** – The shared service fund accounts for the financial transactions related to the operations of the School District's shared service agreements with surrounding communities.

**D. Fiduciary Fund Financial Statements**

Fiduciary fund financial statements include a Statement of Net Position. The School District's fiduciary funds include Agency and Private-Purpose Trust Funds. Private Purpose Trust and Agency Funds are used to account for and report assets held by the School District in a trustee capacity or as an agent for individuals, private organizations, and other governments. Private Purpose Trust and Agency Funds are accounted for on a spending or "economic resources" measurement focus and the accrual basis of accounting as are the proprietary funds explained above.

The School District reports the following fiduciary funds:

**Private Purpose Trust Funds** - Private-purpose trust funds are used to account for the principal and income for trust arrangements that benefit individuals, private organizations, or other governments. The School District currently maintains the following private purpose trust funds:

Unemployment Trust Fund – Revenues consist of employee payroll withholdings, interest income, and contributions through the annual budget process of the School District. Expenditures consist of unemployment reimbursement claims.

Scholarship Fund – Revenues consist of interest income and donations. Expenditures consist of scholarships provided to students.

**Agency Funds** - Agency funds (payroll and student activity funds) are assets held by a governmental entity either as trustee or as an agent for other parties and cannot be used to finance the governmental entities own operating programs.

**Budgets/Budgetary Control**

Annual appropriated budgets are prepared in the spring of each year for the general, special revenue and debt service funds. The budgets are submitted to the county office. In accordance with P.L.2011 c.202, which became effective January 17, 2012, the School District eliminated the April annual voter referendum on budgets which met the statutory tax levy cap limitations and the board of education members are elected at the November general election. Budgets are prepared using the modified accrual basis of accounting. The legal level of budgetary control is established at line item accounts within each fund. Line item accounts are defined as the lowest (most specific) level of detail as established pursuant to the minimum chart of accounts referenced in N.J.A.C. 6A:23-2-2(f)1. Transfers of appropriations may be made by School Board resolution at any time during the fiscal year in accordance with N.J.A.C. 6A:23-2-11.

**HAZLET TOWNSHIP SCHOOL DISTRICT  
NOTES TO THE FINANCIAL STATEMENTS  
YEAR ENDED JUNE 30, 2020 (Continued)**

**Note 1. Summary of Significant Accounting Policies (Continued)**

Formal budgetary integration into the accounting system is employed as a management control device during the year. For governmental funds there are no substantial differences between the budgetary basis of accounting and generally accepted accounting principles with the exception of the legally mandated revenue recognition of the one or more June state aid payment for budgetary purposes only and the special revenue fund as noted below. Encumbrance accounting is also employed as an extension of formal budgetary integration in the governmental fund types. Unencumbered appropriations lapse at fiscal year-end.

The accounting records of the special revenue fund are maintained on the grant accounting budgetary basis. The grant accounting budgetary basis differs from GAAP in that the grant accounting budgetary basis recognizes encumbrances as expenditures and also recognizes the related revenues, whereas the GAAP basis does not. Sufficient supplemental records are maintained to allow for the presentation of GAAP basis financial reports.

The budget, as detailed on Exhibit C-1, Exhibit C-2, and Exhibit I-3, includes all amendments to the adopted budget, if any.

Exhibit C-3 presents a reconciliation of the general fund revenues and special revenue fund revenues and expenditures from the budgetary basis of accounts as presented in the general fund budgetary comparison schedules and the special revenue fund budgetary comparison schedule to the GAAP basis of accounting as presented in the Statement of Revenues, Expenditures and Changes in Fund Balance – Governmental Funds. Note that the School District does not report encumbrances outstanding at fiscal year-end as expenditures in the general fund since the general fund budget follows modified accrual basis with the exception of the revenue recognition policy for the last state aid payments.

**Encumbrances**

Under encumbrance accounting purchase orders, contracts and other commitments for the expenditure of resources are recorded to reserve a portion of the applicable appropriation. Open encumbrances in governmental funds other than the special revenue fund are reported as assigned fund balances at fiscal year-end as they do not constitute expenditures or liabilities but rather commitments related to unperformed contracts for goods and services.

Open encumbrances in the special revenue fund for which the School District has received advances are reflected in the balance sheet as a reduction of the accounts receivables or as unearned revenue at fiscal year-end.

The encumbered appropriation authority carries over into the next fiscal year. An entry will be made at the beginning of the next fiscal year to increase the appropriation reflected in the certified budget by the outstanding encumbrance amount as of the current fiscal year-end.

**HAZLET TOWNSHIP SCHOOL DISTRICT  
NOTES TO THE FINANCIAL STATEMENTS  
YEAR ENDED JUNE 30, 2020 (Continued)**

**Note 1. Summary of Significant Accounting Policies (Continued)**

**Cash, Cash Equivalents and Investments**

Cash and Cash equivalents include petty cash, change funds, cash in banks and all highly liquid investments with a maturity of three months or less at the time of purchase and are stated at cost plus accrued interest. U.S. Treasury and agency obligations and certificates of deposit with maturities of one year or less when purchased are considered cash equivalents and stated at cost.

Investments are stated at fair value in accordance with Governmental Accounting Standards Board (GASB). New Jersey school districts are limited as to the types of investments and types of financial institutions they may invest in. N.J.S.18A:20-37 provides a list of permissible investments that may be purchased by New Jersey school districts.

*N.J.S.A.17:9-41* et. Seq. establishes the requirements for the security of deposits of governmental units. The statute requires that no governmental unit shall deposit public funds in a public depository unless such funds are secured in accordance with the Governmental Unit Deposit Protection Act (“GUDPA”). GUDPA was enacted in 1970 to protect governmental units from loss of funds on deposit with a failed banking institution in New Jersey. Public depositories include Savings and Loan institutions, banks (both state and national banks) and savings banks the deposits of which are federally insured. All public depositories must pledge collateral, having a market value at least equal to five percent of the average daily balance of collected public funds, to secure the deposits of governmental units. If a public depository fails, the collateral it has pledged, plus the collateral of all other public depositories, is available to pay the full amount of their deposits to the governmental units.

For purposes of the statement of cash flows, the School District considers all highly liquid investments (including restricted assets) with a maturity when purchased of twelve months or less and all local government investment pools to be cash equivalents.

**Tuition Receivable/Payable**

Tuition rates were established by the receiving School District based on estimated costs. The charges are subject to adjustment when the actual costs are determined.

**Inventories**

Inventories are valued at cost, using the first-in/first-out (FIFO) method. The costs of inventories are recorded as expenditures when consumed rather than when purchased.

**Interfund Receivables/Payables**

Interfund receivables/payables represent amounts that are owed, other than charges for goods or services rendered to/from a particular fund in the School District and that are due within one year. As previously mentioned, these amounts are eliminated in the governmental and business-type columns of the Statement of Net Position, except for the net residual amounts due between governmental and business-type activities, which are presented as Internal Balances in the Statement of Net Position.

**HAZLET TOWNSHIP SCHOOL DISTRICT  
NOTES TO THE FINANCIAL STATEMENTS  
YEAR ENDED JUNE 30, 2020 (Continued)**

**Note 1. Summary of Significant Accounting Policies (Continued)**

**Capital Assets**

Capital assets are reported in the applicable governmental or business-type activities column in the government-wide financial statements. Purchased or constructed assets are recorded at actual cost or estimated historical cost if actual cost is unavailable. Donated capital assets are recorded at estimated fair market value at the date of donation. All reported capital assets except land and construction in progress are depreciated. The costs of normal maintenance and repairs that do not add to the value of the asset or materially extend asset lives are not capitalized. The School District does not possess any infrastructure. The School District has established a threshold of \$2,000 for capitalization of depreciable assets.

Capital assets of the School District are depreciated or amortized using the straight-line method over the following estimated useful lives:

Description	Governmental Activities Estimated Lives	Business-Type Activities Estimated Lives
Land Improvements	10-20 Years	N/A
Building and improvements	10-50 Years	N/A
Furniture and Equipment	5-20 Years	5-12 Years
Vehicles	5-10 Years	4-6 Years

**Compensated Absences**

Compensated absences are those absences for which employees will be paid, such as vacation, sick leave and sabbatical leave. A liability for compensated absences that are attributable to services already rendered, and that are not contingent on a specific event that is outside the control of the School District and its employees, is accrued as the employees earn the rights to the benefits. Compensated absences that relate to future services, or that are contingent on a specific event that is outside the control of the School District and its employees, are accounted for in the period in which such services are rendered or in which such events take place.

The entire compensated absences liability is reported on the government-wide financial statements and proprietary fund financial statements. Compensated absences liability is not recorded in the governmental funds. Instead expenditures are recognized in the governmental funds as payments come due each period, for example, as a result of resignations or retirements.

**Unearned Revenue**

Unearned revenue arises when assets are recognized before revenue recognition criteria have been satisfied and is recorded as a liability until the revenue is both measureable and the School District is eligible to realize the revenue.

**HAZLET TOWNSHIP SCHOOL DISTRICT  
NOTES TO THE FINANCIAL STATEMENTS  
YEAR ENDED JUNE 30, 2020 (Continued)**

**Note 1. Summary of Significant Accounting Policies (Continued)**

**Accrued Liabilities and Long-Term Obligations**

All payables, accrued liabilities, and long-term obligations are reported in the government-wide financial statements, and all payables, accrued liabilities and long-term obligations payable from proprietary funds are reported on the proprietary fund financial statements. In general, government fund payables and accrued liabilities that, once incurred, are paid in a timely manner and in full from current financial resources, are reported as obligations of the funds. However, claims and judgments, compensated absences, special termination benefits and contractually required pension contributions that will be paid from governmental funds, are reported as a liability in the fund financial statements only to the extent that they are normally expected to be paid with expendable available financial resources.

**Accounting Estimates**

The preparation of financial statements in conformity with accounting principles generally accepted in the United States of America requires management to make estimates and assumption that affect certain reported amounts reported in the financial statements and accompanying note disclosures. Actual results could differ from those estimates.

**Interfund Activity**

Transfers between governmental and business-type activities on the government-wide statements are reported in the same manner as general revenues. Exchange transactions between funds are reported as revenues in the seller funds and as expenditures/expenses in the purchaser funds. Flows of cash or goods from one fund to another without a requirement for repayment are reported as interfund transfers. Interfund transfers are reported as other financing sources/uses in governmental funds and after non-operating revenues/expenses in proprietary funds. Reimbursements from funds responsible for particular expenditures/expenses to the funds that initially paid for them are not presented on the financial statements. As a general rule the effect of interfund activity has been eliminated from the government-wide financial statements.

**Deferred Outflows and Deferred Inflows of Resources**

In addition to assets, the Statement of Net Position will sometimes report a separate section for deferred outflows of resources. This separate financial statement element, deferred outflows of resources, represents a consumption of net position that applies to a future period(s) and so will not be recognized as an outflow of resources (expense/expenditure) until then.

In addition to liabilities, the statement of net position will sometimes report a separate section for deferred inflows of resources. This separate financial statement element, deferred inflows of resources, represents an acquisition of net position that applies to a future periods and so will not be recognized as an inflow of resources (revenue) until that time.

**HAZLET TOWNSHIP SCHOOL DISTRICT  
NOTES TO THE FINANCIAL STATEMENTS  
YEAR ENDED JUNE 30, 2020 (Continued)**

**Note 1. Summary of Significant Accounting Policies (Continued)**

**Bond Premiums, Discounts and Issuance Costs**

In the government-wide financial statements and in the proprietary fund financial statements, bond premiums and discounts are deferred and amortized over the life of the bonds using the effective interest method. Bonds payable are reported net of the applicable bond premium or discount. Bond issuance costs are expensed when bonds are issued.

In governmental fund financial statements, bond premiums and discounts, as well as debt issuance costs are recognized in the current period. The face amount of the debt is reported as other financing sources. Premiums received on debt issuance are also reported as other financing sources. Issuance costs, whether or not withheld from the actual debt proceeds, are reported as debt service expenditures.

**Pensions**

For purposes of measuring the net pension liability, deferred outflows of resources and deferred inflows of resources related to pensions, and pension expense, information about the pension plan's fiduciary net position of the Public Employees' Retirement System (PERS) and Teacher's Pension and Annuity Fund (TPAF) and additions to/deductions from the PERS's and TPAF's fiduciary net position have been determined on the same basis as they are reported by the plans. For this purpose, benefit payments (including refunds of employee contributions) are recognized when due and payable in accordance with the benefit terms. Investments are reported at fair value.

**Fund Balance**

In accordance with Government Accounting Standards Board 54, *Fund Balance Reporting and Governmental Fund Type Definitions*, fund balances in the governmental funds financial statements are classified into the following five categories, as defined below:

Non-spendable – This classification includes amounts that cannot be spent because they are either not in spendable form or are legally or contractually required to be maintained intact. Non-spendable items are not expected to be converted to cash or are not expected to be converted to cash within the next year.

Restricted – This classification includes amounts for which constraints have been placed on the use of the resources either externally imposed by creditors (such as through a debt covenant), grantors, contributors, or laws or regulations of other governments, or imposed by law through constitutional provisions or enabling legislation.

Committed – This classification includes amounts that can be used only for specific purposes pursuant to constraints imposed by formal action of the Board of Education. These amounts cannot be used for any other purpose unless the Board of Education removes or changes the specified use by taking the same type of action (resolution) that was employed when the funds were initially committed. This classification also includes contractual obligations to the extent that existing resources have been specifically committed for use in satisfying those contractual requirements.

**HAZLET TOWNSHIP SCHOOL DISTRICT  
NOTES TO THE FINANCIAL STATEMENTS  
YEAR ENDED JUNE 30, 2020 (Continued)**

**Note 1. Summary of Significant Accounting Policies (Continued)**

Assigned – This classification includes amounts that are constrained by the School District’s intent to be used for a specific purpose but are neither restricted nor committed. This intent can be expressed by the Board of Education or through the Board of Education delegating this responsibility to the business administrator through the budgetary process.

Unassigned – This classification includes the residual fund balance for the General Fund. The Unassigned classification also includes negative residual fund balance of any other governmental fund that cannot be eliminated by offsetting of Assigned fund balance amounts.

When an expenditure is incurred for purposes for which both restricted and unrestricted fund balance is available, it is the School District’s policy to consider restricted funds to have been spent first. When an expenditure is incurred for which committed, assigned, or unassigned fund balances are available, it is the School District’s policy to consider amounts to have been spent first out of committed funds, then assigned funds, and finally unassigned funds, as needed, unless the Board has provided otherwise in its commitment or assignment actions.

**Net Position**

Net position, represents the difference between summation of assets and deferred outflows of resources, and the summation of liabilities and deferred inflows of resources. Net position is classified into the following three components:

Net Investment in Capital Assets – This components represents capital assets, net of accumulated depreciation, net of outstanding balances of borrowings used for acquisition, construction, or improvement of those assets.

Restricted – This component of net position is reported as restricted when there are limitations imposed on their use either through the enabling legislation adopted by the School District or through external restrictions imposed by creditors, grantors or laws or regulations of other governments.

Unrestricted – This component of net position is reported as unrestricted when it does not meet the criteria of the other two components of net position.

**Subsequent Events**

Management has reviewed and evaluated all events and transactions that occurred between June 30, 2020 and January 20, 2021, the date that the financial statements were available for issuance, for possible disclosure and recognition in the financial statements, and no items have come to the attention of the School District that would require disclosure.

**HAZLET TOWNSHIP SCHOOL DISTRICT  
NOTES TO THE FINANCIAL STATEMENTS  
YEAR ENDED JUNE 30, 2020 (Continued)**

**Note 1. Summary of Significant Accounting Policies (Continued)**

**Impact of Recently Issued Accounting Principles**

Adopted Accounting Pronouncements

The following GASB Statements became effective for the fiscal year ended June 30, 2020:

*Statement No. 95, Postponement of The Effective Dates of Certain Authoritative Guidance*, provides temporary relief to governments and other stakeholders in light of the COVID-19 pandemic. That objective is accomplished by postponing the effective dates of certain provisions in Statements and Implementation Guides that first became effective or are scheduled to become effective for periods beginning after June 15, 2018, and later.

Recently Issued Accounting Pronouncements

The GASB has issued the following Statements, which will become effective in future fiscal years as shown below:

- Statement No. 84, *Fiduciary Activities* will be effective for reporting periods beginning after December 15, 2019.
- Statement No. 87, *Leases* will be effective for reporting periods beginning after June 15, 2021.
- Statement No. 89, *Accounting for Interest Cost Incurred before the End of a Construction Period* will be effective for reporting periods beginning after December 15, 2020.
- Statement No. 90, *Majority Equity Interests - an amendment of GASB Statements No. 14 and No. 61*, will be effective for reporting periods beginning after December 15, 2019.
- Statement No. 91, *Conduit Debt Obligations* will be effective for reporting periods beginning after December 15, 2021.
- Statement No. 93, *Replacement of Interbank Offered Rates* will be effective for reporting periods beginning after June 15, 2021.
- Statement No. 94, *Public-Private and Public-Public Partnerships and Availability Payment Arrangements* will be effective for reporting periods beginning after June 15, 2022.
- Statement No. 96, *Subscription-Based Information Technology Arrangements* will be effective for reporting periods beginning after June 15, 2022.
- Statement No. 97, *Certain Component Unit Criteria, and Accounting and Financial Reporting for Internal Revenue Code Section 457 Deferred Compensation Plans – an amendment of GASB Statements No. 14 and No. 84, and a supersession of GASB Statement No. 32*, will be effective for reporting periods beginning after December 15, 2019.

Management has not yet determined the potential impact on the School Districts financial statements.



**HAZLET TOWNSHIP SCHOOL DISTRICT  
NOTES TO THE FINANCIAL STATEMENTS  
YEAR ENDED JUNE 30, 2020 (Continued)**

**Note 2. Deposits and Investments**

**Deposits**

Custodial Credit Risk – Custodial credit risk is the risk that, in the event of a bank failure, the Board’s deposits may not be recovered. Although the Board does not have a formal policy regarding custodial credit risk, NJSA 17:9-41 et seq. requires that the governmental units shall deposit public funds in public depositories protected from loss under the provisions of GUDPA. Under the Act, the first \$250,000 of governmental deposits in each insured depository is protected by FDIC. Public fund owned by the Board in excess of FDIC insured amounts are protected by GUDPA. However, GUDPA does not protect intermingled trust funds such as salary withholdings, student activity fund or other funds that may pass to the Board relative to the happening of a future condition. Such funds are shown as Uninsured and Uncollateralized in the schedule below. As of June 30, 2020, the School District’s bank balance of \$15,633,657.06 was exposed to custodial credit risk as follows:

Insured under FDIC and GUDPA	\$ 14,701,764.63
Uninsured and Uncollateralized	931,892.43
	\$ 15,633,657.06
Total	\$ 15,633,657.06

**Investments**

<u>Investment Type</u>	<u>Fair Value</u>	<u>Carrying Value</u>	<u>Investment Maturities (in Years)</u>			
			<u>Less Than</u>		<u>Over</u>	
			<u>1 Year</u>	<u>1-5 Years</u>	<u>6-10-Years</u>	<u>10 Years</u>
Stocks	\$ 19,943.98	\$ 19,943.98	\$ -	\$ -	\$ -	\$ 19,943.98

Fair Value Measurement - The School District categorizes the fair value measurements of its investments based on the hierarchy established by generally accepted accounting principles. Investments are required to be categorized based on the fair value of inputs of Level 1, 2 and 3. Under Level 1 inputs, investments are required to be categorized based on quoted market prices in active markets for identical investments. Level 2 inputs are based primarily on using observable measurement criteria, including quoted market prices of similar investments in active and inactive markets and other observable corroborated factors. Level 3 inputs are assets measured at fair value on a recurring basis using significant unobservable measurement criteria based on the best information available.

All of the School District's investments described above are classified in Level 1 and are valued using prices quoted in active markets for those securities. The School District does not hold any investments that are measured using Level 2 and Level 3 inputs.

**HAZLET TOWNSHIP SCHOOL DISTRICT  
NOTES TO THE FINANCIAL STATEMENTS  
YEAR ENDED JUNE 30, 2020 (Continued)**

**Note 3. Reserve Accounts**

Capital Reserve

A capital reserve account was established by the School District for the accumulation of funds for use as capital outlay expenditures in subsequent fiscal years. The capital reserve account is maintained in the general fund and its activity is included in the general fund annual budget.

Funds placed in the capital reserve account are restricted to capital projects in the School District’s approved Long Range Facilities Plan (LRFP). Upon submission of the LRFP to the department, a School District may increase the balance in the capital reserve by appropriating funds in the annual general fund budget certified for taxes or by transfer by board resolution at year-end (June 1 to June 30) of any unanticipated revenue or unexpended line-item appropriation amounts, or both. A School District may also appropriate additional amounts when the express approval of the voters has been obtained either by a separate proposal at budget time or by a special question at one of the four special elections authorized pursuant *N.J.S.A. 19:60-2*. Pursuant to *N.J.A.C.6:23A-14.1(g)*, the balance in the account cannot at any time exceed the local support costs of uncompleted capital projects in its approved LRFP.

The activity of the capital reserve for the July 1, 2019 to June 30, 2020 fiscal year is as follows:

Beginning Balance, July 1, 2019	\$	3,333,540.64
Increased by:		
Deposits Approved by Board		1,000,000.00
Interest Earnings		29,128.76
Decreased by:		
Budget Withdrawals		(300,000.00)
Ending Balance, June 30, 2020	\$	4,062,669.40

Emergency Reserve

The School District established an emergency reserve account in the 2012-2013 school year for the accumulation of funds for use in accordance with N.J.S.A. 18A: 7F-41c(1) to finance unanticipated general fund expenditures.

There was no activity of the emergency reserve for the July 1, 2019 to June 30, 2020 fiscal year as follows:

Balance, July 1, 2019 and June 30, 2020	\$	250,000.00
---	----	------------

Maintenance Reserve

The School District established a maintenance reserve account in June of 2019 for the accumulation of funds for use as required maintenance of a facility in subsequent fiscal years.

Funds placed in the maintenance reserve account are restricted to maintenance projects in the School District’s approved Maintenance Plan (M-1). A School District may increase the balance in the maintenance reserve account by appropriating funds in the annual general fund budget certified for taxes or by transfer by Board resolution at year-end of any unanticipated revenue or unexpended line-item appropriation amounts, or both. The balance in the account cannot at any time exceed four percent of the replacement cost of the school district’s school facilities for the current year.

**HAZLET TOWNSHIP SCHOOL DISTRICT  
NOTES TO THE FINANCIAL STATEMENTS  
YEAR ENDED JUNE 30, 2020 (Continued)**

**Note 3. Reserve Accounts (Continued)**

The activity of the maintenance reserve for the July 1, 2019 to June 30, 2020 fiscal year is as follows:

Beginning Balance, July 1, 2019	\$	250,000.00
Increased by:		
Deposits Approved by Board		750,000.00
Ending Balance, June 30, 2020	\$	1,000,000.00

**Note 4. Accounts Receivable**

Accounts receivable at June 30, 2020 consisted of accounts and intergovernmental grants. All receivables are considered collectible in full due to the stable condition of state and federal programs, the current fiscal year guarantee of federal funds and the budgetary control of New Jersey governmental entities. Accounts receivable in the School District's governmental and business-type activities as of June 30, 2020, consisted of the following:

<u>Description</u>	Governmental Funds		Total Governmental Activities
	General Fund	Special Revenue Fund	
Federal Awards	\$ -	\$ 115,246.69	\$ 115,246.69
State Awards	455,836.39	2,850.00	458,686.39
Other	11,840.00	14,533.47	26,373.47
Total	\$ 467,676.39	\$ 132,630.16	\$ 600,306.55

<u>Description</u>	Proprietary Funds		Total Business-Type Activities
	Food Service Fund	Food Service Fund	
Federal Awards	\$ -	\$ 21,333.20	\$ 21,333.20
State Awards	-	2,529.65	2,529.65
Other	-	13,701.85	13,701.85
Total	\$ -	\$ 37,564.70	\$ 37,564.70

**HAZLET TOWNSHIP SCHOOL DISTRICT  
NOTES TO THE FINANCIAL STATEMENTS  
YEAR ENDED JUNE 30, 2020 (Continued)**

**Note 5. Capital Assets**

Capital assets activity for the year ended June 30, 2020 was as follows:

	Governmental Activities			Balance June 30, 2020
	Balance July 1, 2019	Additions	Retirements and Transfers	
<b>Governmental Activities:</b>				
Capital assets not being depreciated:				
Land	\$ 4,526,730.00	\$ -	\$ -	\$ 4,526,730.00
Construction in Progress	27,706,940.91	4,421,907.40	(210,674.27)	31,918,174.04
Total Capital Assets not being depreciated	<u>32,233,670.91</u>	<u>4,421,907.40</u>	<u>(210,674.27)</u>	<u>36,444,904.04</u>
Capital Assets being depreciated:				
Buildings and Improvements	45,653,396.57	1,023,943.01	(198,386.02)	46,478,953.56
Equipment	1,717,086.94	7,841.40	409,060.29	2,133,988.63
Total Capital Assets being depreciated	<u>47,370,483.51</u>	<u>1,031,784.41</u>	<u>210,674.27</u>	<u>48,612,942.19</u>
Less: Accumulated Depreciation:				
Buildings and Improvements	(18,194,643.46)	(1,447,109.28)	5,702.04	(19,636,050.70)
Equipment	(1,352,059.37)	(154,870.84)	(5,702.04)	(1,512,632.25)
Total Accumulated Depreciation	<u>(19,546,702.83)</u>	<u>(1,601,980.12)</u>	<u>-</u>	<u>(21,148,682.95)</u>
Total Capital Assets being depreciated, net	<u>27,823,780.68</u>	<u>(570,195.71)</u>	<u>210,674.27</u>	<u>27,464,259.24</u>
Total Governmental Activities Capital Assets, net	<u>\$ 60,057,451.59</u>	<u>\$ 3,851,711.69</u>	<u>\$ -</u>	<u>\$ 63,909,163.28</u>
<b>Business-Type Activities</b>				
	Business-Type Activities			Balance June 30, 2020
	Balance July 1, 2019	Additions	Retirements and Transfers	
<b>Business-Type Activities:</b>				
Total Capital Assets being depreciated				
Buildings	\$ 229,757.00	\$ -	\$ -	\$ 229,757.00
Equipment	523,794.98	4,084.54	-	527,879.52
Total Capital Assets being depreciated	<u>753,551.98</u>	<u>4,084.54</u>	<u>-</u>	<u>757,636.52</u>
Less: Accumulated Depreciation:				
Buildings	(33,963.14)	(5,108.07)	-	(39,071.21)
Equipment	(304,873.74)	(23,601.09)	-	(328,474.83)
Total Capital Assets being depreciated, net	<u>(338,836.88)</u>	<u>(28,709.16)</u>	<u>-</u>	<u>(367,546.04)</u>
Total Business-Type Activities Capital Assets, net	<u>\$ 414,715.10</u>	<u>\$ (24,624.62)</u>	<u>\$ -</u>	<u>\$ 390,090.48</u>

**HAZLET TOWNSHIP SCHOOL DISTRICT  
NOTES TO THE FINANCIAL STATEMENTS  
YEAR ENDED JUNE 30, 2020 (Continued)**

**Note 5. Capital Assets (Continued)**

Depreciation expense was charged to functions/programs of the School District as follows:

Governmental Activities

Instruction:

Regular Instruction	\$ 643,908.46
Special Education Instruction	157,859.61
Other Instruction	66,878.29

Support Services:

Tuition	57,444.07
Student & Instruction Related Services	212,905.99
General Administrative	39,333.82
School Administrative Services	89,408.63
Central Services	24,077.08
Administrative Info. Technology	4,577.53
Plant Operations & Maintenance	200,935.95
Pupil Transportation	104,650.68

Total Depreciation Expense - Governmental Activities	\$ 1,601,980.12
--	-----------------

**Note 6. Interfund Receivables, Payables and Transfers**

Individual fund receivables/payables balances at June 30, 2020 are as follows:

<u>Fund</u>	<u>Interfund Receivables</u>	<u>Interfund Payables</u>
General Fund	\$ 26,032.99	\$ 178,363.73
Special Revenue Fund	-	26,032.99
Capital Projects Fund	171,298.11	-
Enterprise Funds	7,065.62	-
	\$ 204,396.72	\$ 204,396.72

The interfund receivables and payables above predominately resulted from payment made by certain funds on behalf of other funds. All interfund balances are expected to be repaid within one year.

**HAZLET TOWNSHIP SCHOOL DISTRICT  
NOTES TO THE FINANCIAL STATEMENTS  
YEAR ENDED JUNE 30, 2020 (Continued)**

**Note 7. Long-Term Obligations**

During the fiscal year-ended June 30, 2020 the following changes occurred in long-term obligations for the governmental and business-type activities:

	Balance June 30, 2019	<u>Additions</u>	<u>Reductions</u>	Balance June 30, 2020	Balance Due Within One Year
Governmental Activities:					
General Obligation Bonds	\$ 43,245,000.00	\$ -	\$ 780,000.00	\$ 42,465,000.00	\$ 1,695,000.00
Capital Leases	159,000.00	-	159,000.00	-	-
Unamortized Bond					
Premiums	5,214,400.17	-	292,988.82	4,921,411.35	268,438.96
Compensated Absences	2,804,081.65	222,126.83	320,543.00	2,705,665.48	-
Net Pension Liability	13,699,714.00	-	504,134.00	13,195,580.00	-
	<u>\$ 65,122,195.82</u>	<u>\$ 222,126.83</u>	<u>\$ 2,056,665.82</u>	<u>\$ 63,287,656.83</u>	<u>\$ 1,963,438.96</u>

For governmental activities, the bonds payable are liquidated from the School District's debt service fund. Compensated absences, capital leases, unamortized bond premiums and the net pension liability are liquidated by the general fund.

**Bonds Payable**

The voters of the municipality through referendums authorize bonds in accordance with State Law. All bonds are retired in serial installments within the statutory period of usefulness.

During October 2010, the School District issued \$6,930,000 of General Obligation Bonds. The General Obligation Bonds were issued at varying interest rates of 3.25% to 4.00% and mature on February 1, 2030.

During Septemeber 2017, the School District issued \$13,090,000 of General Obligation Bonds. The General Obligation Bonds were issued at varying interest rates of 4.00% to 5.00% and mature on July 15, 2037.

During July 2018, the School District issued \$25,635,000 of General Obligation Bonds. The General Obligation Bonds were issued at varying interest rates of 4.00% to 5.00% and mature on July 15, 2038.

**HAZLET TOWNSHIP SCHOOL DISTRICT  
NOTES TO THE FINANCIAL STATEMENTS  
YEAR ENDED JUNE 30, 2020 (Continued)**

**Note 7. Long-Term Obligations (Continued)**

Fiscal Year Ending <u>June 30,</u>	<u>Principal</u>	<u>Interest</u>	<u>Total</u>
2021	\$ 1,695,000.00	\$ 1,904,002.50	\$ 3,599,002.50
2022	1,700,000.00	1,827,252.50	3,527,252.50
2023	1,740,000.00	1,750,215.00	3,490,215.00
2024	1,820,000.00	1,667,515.00	3,487,515.00
2025	1,905,000.00	1,581,175.00	3,486,175.00
2026-2030	10,680,000.00	6,491,075.00	17,171,075.00
2031-2035	13,125,000.00	3,563,800.00	16,688,800.00
2036-2039	9,800,000.00	767,000.00	10,567,000.00
	<u>\$ 42,465,000.00</u>	<u>\$ 19,552,035.00</u>	<u>\$ 62,017,035.00</u>

**Bonds Authorized but not Issued**

As of June 30, 2020, the School District had no bonds authorized but not issued.

**Note 8. Pension Plans**

**A. Public Employees' Retirement System (PERS)**

**Plan Description** - The State of New Jersey, Public Employees' Retirement System (PERS) is a cost-sharing multiple-employer defined benefit pension plan administered by the State of New Jersey, Division of Pensions and Benefits (the Division). For additional information about PERS, please refer to Division's Comprehensive Annual Financial Report (CAFR) which can be found at <http://www.nj.gov/treasury/pensions/financial-reports.shtml>.

The vesting and benefit provisions are set by *N.J.S.A. 43:15A*. PERS provides retirement, death and disability benefits. All benefits vest after ten years of service, except for medical benefits, which vest after 25 years of service or under the disability provisions of PERS.

The following represents the membership tiers for PERS:

<u>Tier</u>	<u>Definition</u>
1	Members who were enrolled prior to July 1, 2007
2	Members who were eligible to enroll on or after July 1, 2007 and prior to November 2, 2008
3	Members who were eligible to enroll on or after November 2, 2008 and prior to May 22, 2010
4	Members who were eligible to enroll on or after May 22, 2010 and prior to June 28, 2011
5	Members who were eligible to enroll on or after June 28, 2011

**HAZLET TOWNSHIP SCHOOL DISTRICT  
NOTES TO THE FINANCIAL STATEMENTS  
YEAR ENDED JUNE 30, 2020 (Continued)**

**Note 8. Pension Plans (continued)**

Service retirement benefits of 1/55<sup>th</sup> of final average salary for each year of service credit is available to tiers 1 and 2 members upon reaching age 60 and to tier 3 members upon reaching age 62. Service retirement benefits of 1/60<sup>th</sup> of final average salary for each year of service credit is available to tier 4 members upon reaching age 62 and tier 5 members upon reaching age 65. Early retirement benefits are available to tiers 1 and 2 members before reaching age 60, tiers 3 and 4 before age 62 with 25 or more years of service credit and tier 5 with 30 or more years of service credit before age 65. Benefits are reduced by a fraction of a percent for each month that a member retires prior to the age at which a member can receive full early retirement benefits in accordance with their respective tier. Tier 1 members can receive an unreduced benefit from age 55 to age 60 if they have at least 25 years of service. Deferred retirement is available to members who have at least 10 years of service credit and have not reached the service retirement age for the respective tier.

**Contributions** - The contribution policy for PERS is set by *N.J.S.A. 43:15A* and requires contributions by active members and contributing employers. State legislation has modified the amount that is contributed by the State. The State's pension contribution is based on an actuarially determined amount which includes the employer portion of the normal cost and an amortization of the unfunded accrued liability. Funding for noncontributory group insurance benefits is based on actual claims paid. For fiscal year 2019, the State's pension contribution was less than the actuarial determined amount.

The local employers' contribution amounts are based on an actuarially determined rate which includes the normal cost and unfunded accrued liability. Chapter 19, P.L. 2009 provided an option for local employers of PERS to contribute 50% of the normal and accrued liability contribution amounts certified for payments due in State fiscal year 2009. Such employers will be credited with the full payment and any such amounts will not be included in their unfunded liability. The actuaries will determine the unfunded liability of those retirement systems, by employer, for the reduced normal and accrued liability contributions provided under this law. This unfunded liability will be paid by the employer in level annual payments over a period of 15 years beginning with the payments due in the fiscal year ended June 30, 2012 and will be adjusted by the rate of return on the actuarial value of assets.

**Pension Liability, Pension Expense and Deferred Outflows/Inflows of Resources** - At June 30, 2020, the School District reported a liability of \$13,195,580.00 for its proportionate share of the PERS net pension liability. The net pension liability was measured as of June 30, 2019. The total pension liability used to calculate the net pension liability was determined using update procedures to roll forward the total pension liability from an actuarial valuation as of July 1, 2018, to the measurement date of June 30, 2019. The School District's proportion of the net pension liability was based on the School District's actual contributions to the plan relative to the total of all participating employers' contributions for the year ended June 30, 2019. The School District's proportion measured as of June 30, 2019, was 0.0732335786%, which was an increase of 0.0036548086% from its proportion measured as of June 30, 2018.



**HAZLET TOWNSHIP SCHOOL DISTRICT  
NOTES TO THE FINANCIAL STATEMENTS  
YEAR ENDED JUNE 30, 2020 (Continued)**

**Note 8. Pension Plans (Continued)**

For the year ended June 30, 2020, the School District recognized full accrual pension expense of \$1,057,174.00 in the government-wide financial statements. This pension expense was based on the pension plans June 30, 2019 measurement date. At June 30, 2020 the School District reported deferred outflows of resources and deferred inflows of resources related to PERS from the following sources:

	<b>Deferred Outflows of Resources</b>	<b>Deferred Inflows of Resources</b>
Differences between Expected and Actual Experience	\$ 236,843.00	\$ 58,292.00
Changes of Assumptions	1,317,627.00	4,580,144.00
Net Difference between Projected and Actual Earnings on Pension Plan Investments	-	208,297.00
Changes in Proportion and Differences between School District Contributions and Proportionate Share of Contributions	1,109,727.00	210,774.00
School District contributions subsequent to measurement date	816,236.00	-
	<b>\$ 3,480,433.00</b>	<b>\$ 5,057,507.00</b>

\$816,236.00 is reported as deferred outflows of resources resulting from school district contributions subsequent to the measurement date is estimated based on unadjusted 2018-2019 total salaries for PERS employees multiplied by an employer pension contribution rate of 15.117%. The payable is due on April 1, 2021 and will be recognized as a reduction of the net pension liability in the year ended June 30, 2021. The other amounts reported as deferred outflows of resources and deferred inflows of resources related to pensions will be recognized in pension expense as follows:

<b>Year Ending June 30,</b>	
2019	\$ (196,125.00)
2020	(615,786.00)
2021	(1,170,688.00)
2022	(390,876.00)
2023	(19,835.00)
	<b>\$ (2,393,310.00)</b>

The amortization of the above other deferred outflows of resources and deferred inflows of resources related to pensions will be over the following number of years:

**HAZLET TOWNSHIP SCHOOL DISTRICT  
NOTES TO THE FINANCIAL STATEMENTS  
YEAR ENDED JUNE 30, 2020 (Continued)**

**Note 8. Pension Plans (Continued)**

	<b><u>Deferred Outflow of Resources</u></b>	<b><u>Deferred Inflow of Resources</u></b>
Differences between Expected and Actual Experience		
Year of Pension Plan Deferral:		
June 30, 2014	-	-
June 30, 2015	5.72	-
June 30, 2016	5.57	-
June 30, 2017	5.48	-
June 30, 2018	5.63	-
June 30, 2019	5.21	-
Changes of Assumptions		
Year of Pension Plan Deferral:		
June 30, 2014	6.44	-
June 30, 2015	5.72	-
June 30, 2016	5.57	-
June 30, 2017	-	5.48
June 30, 2018	-	5.63
June 30, 2019	-	5.21
Net Difference between Projected and Actual Earnings on Pension Plan Investments		
Year of Pension Plan Deferral:		
June 30, 2014	-	5.00
June 30, 2015	-	5.00
June 30, 2016	5.00	-
June 30, 2017	5.00	-
June 30, 2018	5.00	-
June 30, 2019	5.00	-
Changes in Proportion and Differences between District Contributions Proportionate Share of Contributions		
Year of Pension Plan Deferral:		
June 30, 2014	6.44	6.44
June 30, 2015	5.72	5.72
June 30, 2016	5.57	5.57
June 30, 2017	5.48	5.48
June 30, 2018	5.63	5.63
June 30, 2019	5.21	5.21

**HAZLET TOWNSHIP SCHOOL DISTRICT  
NOTES TO THE FINANCIAL STATEMENTS  
YEAR ENDED JUNE 30, 2020 (Continued)**

**Note 8. Pension Plans (Continued)**

**Actuarial Assumptions** – The collective total pension liability for the June 30, 2019 measurement date was determined by an actuarial valuation as of July 1, 2018, which was rolled forward to June 30, 2019. This actuarial valuation used the following assumptions:

Inflation:	
Price	2.75%
Wage	3.25%
Salary Increases:	
Through 2026	2.00% - 6.00% Based on Age
Thereafter	3.00% - 7.00% Based on Age
Investment Rate of Return	7.00%
Period of Actuarial Experience	
Study upon which Actuarial Assumptions were Based	July 1, 2014 - June 30, 2018

Pre-retirement mortality rates were based on the Pub-2010 General Below-Median Income Employee mortality table with an 82.2% adjustment for males and 101.4% adjustment for females, and with future improvement from the base year of 2010 on a generational basis. Post-retirement mortality rates were based on the Pub-2010 General Below-Median Income Healthy Retiree mortality table with a 91.4% adjustment for males and 99.7% adjustment for females, and with future improvement from the base year of 2010 on a generational basis. Disability retirement rates used to value disabled retirees were based on the Pub-2010 Non-Safety Disabled Retiree mortality table with a 127.7% adjustment for males and 117.2% adjustment for females, and with future improvement from the base year of 2010 on a generational basis. Mortality improvement is based on Scale MP-2019.

The actuarial assumptions used in the July 1, 2019 valuation were based on the results of an actuarial experience study for the period July 1, 2014 to June 30, 2018.

In accordance with State statute, the long-term expected rate of return on plan investments (7.00% at June 30, 2019) is determined by the State Treasurer, after consultation with the Directors of the Division of Investments and Division of Pensions and Benefits, the board of trustees and the actuaries. The long-term expected rate of return was determined using a building block method in which best-estimate ranges of expected future real rates of return (expected returns, net of pension plan investment expense and inflation) are developed for each major asset class. These ranges are combined to produce the long-term expected rate of return by weighting the expected future real rates of return by the target asset allocation percentage and by adding expected inflation. Best estimates of arithmetic rates of return for each major asset class included in PERS's target asset allocation as of June 30, 2019 are summarized in the following table:

**HAZLET TOWNSHIP SCHOOL DISTRICT  
NOTES TO THE FINANCIAL STATEMENTS  
YEAR ENDED JUNE 30, 2020 (Continued)**

**Note 8. Pension Plans (Continued)**

<u>Asset Class</u>	<u>Target Allocation</u>	<u>Long-Term Expected Real Rate of Return</u>
Risk Mitigation Strategies	3.00%	4.67%
Cash Equivalents	5.00%	2.00%
U.S. Treasuries	5.00%	2.68%
Investment Grade Credit	10.00%	4.25%
High Yield	2.00%	5.37%
Private Credit	6.00%	7.92%
Real Assets	2.50%	9.31%
Real Estate	7.50%	8.33%
U.S. Equity	28.00%	8.26%
Non-U.S. Developed Markets Equity	12.50%	9.00%
Emerging Markets Equity	6.50%	11.37%
Private Equity	12.00%	10.85%
	<u>100.00%</u>	

**Discount Rate** - The discount rate used to measure the total pension liability was 6.28% as of June 30, 2019. The single blended discount rate was based on long-term expected rate of return on pension plan investments of 7.00%, and a municipal bond rate of 3.50% as of June 30, 2019 based on the Bond Buyer Go 20-Bond Municipal Bond Index, which includes tax-exempt general obligation municipals bonds with an average rating of AA/Aa or higher. The projection of cash flows used to determine the discount rate assumed that contributions from plan members will be made at the current member contribution rates and that contributions from employers will be based on 70% of the actuarially determined contributions for the State employer and 100% of actuarially determined contributions for the local employers. Based on those assumptions, the plan's fiduciary net position was projected to be available to make projected future benefit payments of current plan members through 2057. Therefore, the long-term expected rate of return on plan investments was applied to projected benefit payments through 2057 and the municipal bond rate was applied to projected benefit payments after that date in determining the total pension liability.

**Sensitivity of the School District's proportionate share of the Net Pension Liability to Changes in the Discount Rate** - The following presents the School District's proportionate share of the net pension liability as of June 30, 2019, calculated using the discount rate as disclosed above as well as what the collective net pension liability would be if it was calculated using a discount rate that is 1-percentage point lower or 1-percentage point higher than the current rate.

**HAZLET TOWNSHIP SCHOOL DISTRICT  
NOTES TO THE FINANCIAL STATEMENTS  
YEAR ENDED JUNE 30, 2020 (Continued)**

**Note 8. Pension Plans (Continued)**

	<b>At 1% Decrease <u>(5.28%)</u></b>	<b>At Current Discount Rate <u>(6.28%)</u></b>	<b>At 1% Increase <u>(7.28%)</u></b>
School District's Proportionate Share of the Net Pension Liability	\$ 16,784,117.00	\$ 13,195,580.00	\$ 10,340,879.00

**Additional Information** - The following is a summary of the collective balances of the local group at June 30, 2019 and 2018:

	<u>6/30/2020</u>		<u>06/30/19</u>
Collective Deferred Outflows of Resources	\$ 3,149,522,616	\$	4,684,852,302
Collective Deferred Inflows of Resources	7,645,087,574		7,646,736,226
Collective Net Pension Liability	18,143,832,135		19,689,501,539
School District's portion	0.073234%		0.069579%

**B. Teachers' Pension and Annuity Fund (TPAF)**

**Plan Description** - The State of New Jersey, Teachers' Pension and Annuity Fund (TPAF) is a cost sharing multiple-employer defined benefit pension plan with a special-funding situation, by which the State of New Jersey (the State) is responsible to fund 100% of the employer contributions, excluding any local employer early retirement incentive (ERI) contributions. TPAF is administered by the State of New Jersey, Division of Pensions and Benefits (the Division). For additional information about TPAF, please refer to Division's Comprehensive Annual Financial Report (CAFR) which can be found at [www.nj.gov/treasury/pensions/financial-reports.shtml](http://www.nj.gov/treasury/pensions/financial-reports.shtml).

The vesting and benefit provisions are set by N.J.S.A. 18A:66. TPAF provides retirement, death and disability benefits. All benefits vest after ten years of service, except for medical benefits, which vest after 25 years of service or under the disability provisions of TPAF. Members are always fully vested for their own contributions and, after three years of service credit, become vested for 2% of related interest earned on the contributions. In the case of death before retirement, members' beneficiaries are entitled to full interest credited to the members' accounts.

The following represents the membership tiers for TPAF:

<u>Tier</u>	<u>Definition</u>
1	Members who were enrolled prior to July 1, 2007
2	Members who were eligible to enroll on or after July 1, 2007 and prior to November 2, 2008
3	Members who were eligible to enroll on or after November 2, 2008 and prior to May 22, 2010
4	Members who were eligible to enroll on or after May 22, 2010 and prior to June 28, 2011
5	Members who were eligible to enroll on or after June 28, 2011

**HAZLET TOWNSHIP SCHOOL DISTRICT  
NOTES TO THE FINANCIAL STATEMENTS  
YEAR ENDED JUNE 30, 2020 (Continued)**

**Note 8. Pension Plans (Continued)**

Service retirement benefits of 1/55<sup>th</sup> of final average salary for each year of service credit is available to tiers 1 and 2 members upon reaching age 60 and to tier 3 members upon reaching age 62. Service retirement benefits of 1/60<sup>th</sup> of final average salary for each year of service credit is available to tier 4 members upon reaching age 62 and tier 5 members upon reaching age 65. Early retirement benefits are available to tiers 1 and 2 members before reaching age 60, tiers 3 and 4 before age 62 with 25 or more years of service credit, and tier 5 before age 65 with 30 or more years of service credit. Benefits are reduced by a fraction of a percent for each month that a member retires prior to the retirement age for his/her respective tier. Deferred retirement is available to members who have at least 10 years of service credit and have not reached the service retirement age for the respective tier.

**Contributions** - The contribution policy for TPAF is set by N.J.S.A 18A:66 and requires contributions by active members and contributing employers. Pursuant to the provisions of Chapter 78, P.L. 2011, the active member contribution rate increased from 5.5% of annual compensation to 6.5% plus an additional 1% phased-in over 7 years beginning in July 2012. The member contribution rate was 7.5% in State fiscal year 2018. The State's pension contribution is based on an actuarially determined amount which includes the employer portion of the normal cost and an amortization of the unfunded accrued liability. Funding for noncontributory group insurance benefits is based on actual claims paid. For fiscal year 2019, the State's pension contribution was less than the actuarial determined amount.

As mentioned previously, the employer contributions for local participating employers are legally required to be funded by the State in accordance with *N.J.S.A 18:66-33*. Therefore, the School District is considered to be in a special funding situation as defined by GASB Statement No. 68 and the State is treated as a nonemployer contributing entity. Since the School District does not contribute directly to the plan (except for employer specific financed amounts), there is no net pension liability or deferred outflows or inflows to report in the financial statements of the local participating employers.

**Pension Liability and Pension Expense** - The State's proportionate share of the TPAF net pension liability, attributable to the School District as of June 30, 2019 was \$133,139,081.00. The School District's proportionate share was \$0.

The net pension liability was measured as of June 30, 2019, and the total pension liability used to calculate the net pension liability was determined by an actuarial valuation as of July 1, 2018, which was rolled forward to June 30, 2019. The State's proportionate share of the net pension liability associated with the District was based on projection of the State's long-term contributions to the pension plan associated with the District relative to the projected contributions by the State associated with all participating school districts, actuarially determined. At June 30, 2019, the State proportionate share of the TPAF net pension liability attributable to the School District was 0.2169415566%, which was a decrease of 0.0032422786% from its proportion measured as of June 30, 2018.

For the fiscal year ended June 30, 2020, the State of New Jersey recognized a pension expense in the amount of \$7,852,899.00 for the State's proportionate share of the TPAF pension expense attributable to the School District. This pension expense was based on the pension plans June 30, 2019 measurement date.

**HAZLET TOWNSHIP SCHOOL DISTRICT  
NOTES TO THE FINANCIAL STATEMENTS  
YEAR ENDED JUNE 30, 2020 (Continued)**

**Note 8. Pension Plans (Continued)**

**Actuarial Assumptions** –The total pension liability for the June 30, 2019 measurement date was determined by an actuarial valuation as of July 1, 2018, which was rolled forward to June 30, 2019. This actuarial valuation used the following actuarial assumptions, applied to all periods in the measurement:

Inflation Rate	2.25%
Salary Increases:	
2012-2026	1.55% - 4.55%
Thereafter	1.55% - 4.55%
Investment Rate of Return	7.00%

Pre-retirement mortality rates were based on the Pub-2010 Teachers Above-Median Income Employee mortality table with a 93.9% adjustment for males and 85.3% adjustment for females, and with future improvement from the base year of 2010 on a generational basis. Post-retirement mortality rates were based on the Pub-2010 Teachers Above-Median Income Healthy Retiree mortality table with a 114.7% adjustment for males and 99.6% adjustment for females, and with future improvement from the base year of 2010 on a generational basis. Disability mortality rates were based on the Pub-2010 Non-Safety Disabled Retiree mortality table with a 106.3% adjustment for males and 100.3% adjustment for females, and with future improvement from the base year of 2010 on a generational basis. Mortality improvement is based on Scale MP-2019.

The actuarial assumptions used in the July 1, 2019 valuation were based on the results of an actuarial experience study for the period July 1, 2015 to June 30, 2018.

**Long-Term Expected Rate of Return** - In accordance with State statute, the long-term expected rate of return on plan investments (7.00% at June 30, 2019) is determined by the State Treasurer, after consultation with the Directors of the Division of Investments and Division of Pensions and Benefits, the board of trustees and the actuaries. The long-term expected rate of return was determined using a building block method in which best-estimate ranges of expected future real rates of return (expected returns, net of pension plan investment expense and inflation) are developed for each major asset class. These ranges are combined to produce the long-term expected rate of return by weighting the expected future real rates of return by the target asset allocation percentage and by adding expected inflation. Best estimates of arithmetic real rates of return for each major asset class included in TPAF's target asset allocation as of June 30, 2019 are summarized in the following table:

**HAZLET TOWNSHIP SCHOOL DISTRICT  
NOTES TO THE FINANCIAL STATEMENTS  
YEAR ENDED JUNE 30, 2020 (Continued)**

**Note 8. Pension Plans (Continued)**

<u>Asset Class</u>	<u>Target Allocation</u>	<u>Long-Term Expected Real Rate of Return</u>
Risk Mitigation Strategies	3.00%	4.67%
Cash Equivalents	5.00%	2.00%
U.S. Treasuries	5.00%	2.68%
Investment Grade Credit	10.00%	4.25%
High Yield	2.00%	5.37%
Private Credit	6.00%	7.92%
Real Estate	2.50%	9.31%
Real Asset	7.50%	8.33%
U.S. Equity	28.00%	8.26%
Non-U.S. Developed Markets Equity	12.50%	9.00%
Emerging Markets Equity	6.50%	11.37%
Private Equity	12.00%	10.85%
	<u>100.00%</u>	

**Discount Rate** - The discount rate used to measure the total pension liability was 5.60% as of June 30, 2019. The single blended discount rate was based on long-term expected rate of return on pension plan investments of 7.00%, and a municipal bond rate of 3.50% as of June 30, 2019, based on the Bond Buyer Go 20-Bond Municipal Bond Index which includes tax-exempt general obligation municipals bonds with an average rating of AA/Aa or higher. The projection of cash flows used to determine the discount rate assumed that contributions from plan members will be made at the current member contribution rates and that contributions from employers will be made based on 70% of the actuarially determined contributions for the State. Based on those assumptions, the plan's fiduciary net position was projected to be available to make projected future benefit payments of current plan members through 2054. Therefore, the long-term expected rate of return on plan investments was applied to projected benefit payments through 2054, and the municipal bond rate was applied to projected benefit payments after that date in determining the total pension liability.

**Sensitivity of the of the Net Pension Liability to Changes in the Discount Rate** – The following represents the net pension liability of the State as of June 30, 2019 calculated using the discount rate disclosed above as well as what the State's net pension liability would be if it was calculated using a discount rate that is 1-percentage point lower or 1- percentage point higher than the current rate.



**HAZLET TOWNSHIP SCHOOL DISTRICT  
NOTES TO THE FINANCIAL STATEMENTS  
YEAR ENDED JUNE 30, 2020 (Continued)**

**Note 8. Pension Plans (Continued)**

	<b>At 1% Decrease <u>(4.60%)</u></b>	<b>At Current Discount Rate <u>(5.60%)</u></b>	<b>At 1% Increase <u>(6.60%)</u></b>
State of New Jersey's Proportionate Share of Net Pension Liability associated with the School District	\$ 157,000,445.00	\$ 133,139,081.00	\$ 113,341,684.00

**Pension Plan Fiduciary Net Position** - For purposes of measuring the net pension liability, deferred outflows of resources and deferred inflows of resources related to pensions, and pension expense, information about the fiduciary net position of the Teachers Pension and Annuity Fund (TPAF) and additions to/deductions from the TPAF's fiduciary net position have been determined on the same basis as they are reported by the TPAF. For this purpose, benefit payments (including refunds of employee contributions) are recognized when due and payable in accordance with the benefit terms. Investments are reported at fair value.

**Additional Information** - The following is a summary of the collective balances of the local group at June 30, 2019 and 2018:

	<u>6/30/2020</u>	<u>6/30/2019</u>
Collective Deferred Outflows of Resources	\$ 10,129,162,237	\$ 12,675,037,111
Collective Deferred Inflows of Resources	17,736,240,054	16,381,811,884
Collective Net Pension Liability	61,519,112,443	63,806,350,446
School District's portion	0.21694%	0.22018%

**C. Defined Contribution Retirement Plan (DCRP)**

**Plan Description** - The Defined Contribution Retirement Program (DCRP) was established July 1, 2007, under the provisions of N.J.S.A. 43:15C-1 et seq. The DCRP provides eligible members with a tax-sheltered, defined contribution retirement benefit, along with life insurance and disability coverage.

Individuals eligible for membership in the DCRP include:

- State or local officials who are elected or appointed on or after July 1, 2007;
- Employees enrolled in the Public Employees' Retirement System (PERS) or Teachers' Pension and Annuity Fund (TPAF) on or after July 1, 2007, who earn salary in excess of established "maximum compensation" limits;
- Employees enrolled in the Police and Firemen's Retirement System (PFRS) or State Police Retirement System (SPRS) after May 21, 2010, who earn salary in excess of established "maximum compensation" limits;
- Employees otherwise eligible to enroll in the PERS or TPAF on or after November 2, 2008, who do not earn the minimum annual salary for PERS or TPAF Tier 3 enrollment but who earn salary of at least \$5,000 annually. The minimum salary in 2018 is \$8,300 and is subject to adjustment in future years.
- Employees otherwise eligible to enroll in the PERS or TPAF after May 21, 2010, who do not work the minimum number of hours per week required for PERS or TPAF Tier 4 or Tier 5 enrollment but who earn salary of at least \$5,000 annually. The minimum number is 35 hours per week for State employees, or 32 hours per week for local government or local education employees.

**HAZLET TOWNSHIP SCHOOL DISTRICT  
NOTES TO THE FINANCIAL STATEMENTS  
YEAR ENDED JUNE 30, 2020 (Continued)**

**Note 8. Pension Plans (Continued)**

**Contributions** - The contribution policy is set by N.J.S.A. 43:15C-3 and requires active members and contribution employers. When enrolled in the DCRP, members are required to contribute 5.5% of their base salary to a tax-deferred investment account established with Prudential Financial, which jointly administers the DCRP investments with the Division of Pension and Benefits. Member contributions are matched by a 3% contribution from the School District.

For the year ended June 30, 2020, employee contributions totaled \$17,511.18, and the School District recognized an expense for payments made to the Defined Contribution Retirement program in the amount of \$9,551.52.

**Note 9. Other Post-Retirement Benefits**

**General Information about the OPEB Plan**

The State of New Jersey reports a liability as a result of its statutory requirements to pay other postemployment (health) benefits for State Health Benefit Local Education Retired Employees Plan. The State Health Benefit Local Education Retired Employees Plan is a multiple-employer defined benefit OPEB plan that is administered on a pay-as-you-go basis. Accordingly, no assets are accumulated in a qualifying trust that meets the criteria in paragraph 4 of GASB Statement No. 75, Accounting and Financial Reporting for the Postemployment Benefits Other Than Pensions. The State Health Benefit Local Education Retired Employees Plan provides medical, prescription drug, and Medicare Part B reimbursement to retirees and their covered dependents of local education employers.

The employer contributions for the participating local education employers are legally required to be funded by the State of New Jersey in accordance with N.J.S.A 52:14-17.32f. According to N.J.S.A 52:14- 17.32f, the State provides employer-paid coverage to employees who retire from a board of education or county college with 25 years or more of service credit in, or retires on a disability pension from, one or more of the following plans: the Teachers' Pension and Annuity Fund (TPAF), the Public Employees' Retirement System (PERS), the Police and Firemen Retirement System (PFRS), or the Alternate Benefit Program (ABP). Pursuant to Chapter 78, P.L. 2011, future retirees eligible for postretirement medical coverage who have less than 20 years of creditable service on June 28, 2011 will be required to pay a percentage of the cost of their health care coverage in retirement provided they retire with 25 or more years of pension service credit. The percentage of the premium for which the retiree will be responsible will be determined based on the retiree's annual retirement benefit and level of coverage.

The total nonemployer OPEB liability does not include certain other postemployment benefit obligations that are provided by the local education employers. The reporting of these benefits are the responsibility of the individual local education employers.

**Basis of Presentation**

The Schedule presents the State of New Jersey's obligation under NJSA 52:14-17.32f. The Schedule does not purport to be a complete presentation of the financial position or changes in financial position of the State Health Benefit Local Education Retired Employees Plan or the State of New Jersey. The accompanying Schedule was prepared in accordance with U.S. generally accepted accounting principles. Such preparation requires management of the State of New Jersey to make a number of estimates and assumptions relating to the reported amounts. Due to the inherent nature of these estimates, actual results could differ from those estimates.

**HAZLET TOWNSHIP SCHOOL DISTRICT  
NOTES TO THE FINANCIAL STATEMENTS  
YEAR ENDED JUNE 30, 2020 (Continued)**

**Note 9. Other Post-Retirement Benefits (continued)**

**Total Nonemployer OPEB Liability**

The total nonemployer OPEB liability as of June 30, 2019 was determined by an actuarial valuation as of June 30, 2018, which was rolled forward to June 30, 2018. The total nonemployer OPEB liability as of June 30, 2018 was determined by an actuarial valuation as of June 30, 2018. The actuarial assumptions vary for each plan member depending on the pension plan the member is enrolled in. This actuarial valuation used the following actuarial assumptions, applied to all periods in the measurement:

<b>Inflation Rate</b>	2.50%		
	<u>TPAF/ABP</u>	<u>PERS</u>	<u>PFRS</u>
Salary Increases:			
Through 2026	1.55 - 3.05%	2.00 - 6.00%	3.25 - 15.25%
	based on years of service	based on years of service	based on age
Thereafter	1.55 - 3.05%	3.00 - 7.00%	Applied to
	based on years of service	based on years of service	all future years

Preretirement mortality rates were based on the Pub-2010 Healthy "Teachers" (TPAF/ABP), "General" (PERS), and "Safety" (PFRS) classification headcount-weighted mortality table with fully generational mortality improvement projections from the central year using the Scale MP-2019. Postretirement mortality rates were based on the PUB-2010 Healthy "General" classification headcount-weighted mortality table with fully generational mortality improvement projections from the central year using the Scale MP-2019. Disability mortality was based on the PUB-2010 Healthy "General" classification headcount-weighted mortality table with fully generational mortality improvement projections from the central year using the Scale MP-2019.

The actuarial assumptions used in the June 30, 2018 valuation were based on the results of actuarial experience studies for the periods July 1, 2015 – June 30, 2018, July 1, 2014 – June 30, 2017, and July 1, 2013 – June 30, 2018 for TPAF, PFRS and PERS, respectively.

**OPEB Obligation and OPEB Expense** - The State's proportionate share of the total Other Post Employment Benefits Obligations, attributable to the School District as of June 30, 2019 was \$92,886,565.00. The School District's proportionate share was \$0.

The OPEB Obligation was measured as of June 30, 2019, and the total OPEB Obligation used to calculate the OPEB Obligation was determined by an actuarial valuation as of July 1, 2018, which was rolled forward to June 30, 2019. The State's proportionate share of the OPEB Obligation associated with the District was based on projection of the State's long-term contributions to the OPEB plan associated with the District relative to the projected contributions by the State associated with all participating school districts, actuarially determined. At June 30, 2019, the State proportionate share of the OPEB Obligation attributable to the School District was 0.22259432193063%, which was an increase of 0.001245885133% from its proportion measured as of June 30, 2018.

For the fiscal year ended June 30, 2020, the State of New Jersey recognized an OPEB expense in the amount of \$1,853,396.00 for the State's proportionate share of the OPEB expense attributable to the School District. This OPEB expense was based on the OPEB plans June 30, 2019 measurement date.

**HAZLET TOWNSHIP SCHOOL DISTRICT  
NOTES TO THE FINANCIAL STATEMENTS  
YEAR ENDED JUNE 30, 2020 (Continued)**

**Note 9. Other Post-Retirement Benefits (continued)**

**Health Care Trend Assumptions**

For pre-Medicare preferred provider organization (PPO) medical benefits, this amount initially is 5.7% and decreases to a 4.5% long-term trend rate after eight years. For post-65 medical benefits, the actual fully-insured Medicare Advantage trend rates for fiscal year 2020 are reflected.. The assumed post-65 medical trend is 4.5% for all future years. For prescription drug benefits, the initial trend rate is 7.5% decreasing to a 4.5% long-term trend rate after eight years. For the Medicare Part B reimbursement, the trend is 5.0%.

**Discount Rate**

The discount rate for June 30, 2019 was 3.50%. This represents the municipal bond return rate as chosen by the Division. The source is the Bond Buyer Go 20-Bond Municipal Bond Index, which includes tax-exempt general obligation municipal bonds with an average rating of AA/Aa or higher. As the long-term rate of return is less than the municipal bond rate, it is not considered in the calculation of the discount rate, rather the discount rate is set at the municipal bond rate.

**Sensitivity of Total Nonemployer OPEB Liability to changes in discount rate:**

The following presents the total nonemployer OPEB liability as of June 30, 2019, respectively, calculated using the discount rate as disclosed above as well as what the total nonemployer OPEB liability would be if it was calculated using a discount rate that is 1-percentage point lower or 1-percentage point higher than the current rate:

	<b>June 30, 2019</b>		
	At 1% Decrease (2.5%)	At Discount Rate (3.5%)	At 1% Increase (4.5%)
State of New Jersey's Proportionate Share of Total OPEB Obligations Associated with the School District	\$ 109,735,739.48	\$ 92,886,565.00	\$ 79,502,504.37
State of New Jersey's Total Nonemployer OPEB Liability	\$ 49,298,534,898.00	\$ 41,729,081,045.00	\$ 35,716,321,820.00

**HAZLET TOWNSHIP SCHOOL DISTRICT  
NOTES TO THE FINANCIAL STATEMENTS  
YEAR ENDED JUNE 30, 2020 (Continued)**

**Note 9. Other Post-Retirement Benefits (continued)**

**Sensitivity of Total Nonemployer OPEB Liability to changes in the healthcare trend rate:**

The following presents the total nonemployer OPEB liability as of June 30, 2019, calculated using the healthcare trend rate as disclosed above as well as what the total nonemployer OPEB liability would be if it was calculated using a healthcare trend rate that is 1-percentage point lower or 1-percentage point higher than the current rate:

	<b>June 30, 2019</b>		
	1% Decrease	Healthcare Cost Trend Rate *	1% Increase
State of New Jersey's Proportionate Share of Total OPEB Obligations Associated with the School District	\$ 109,735,739.48	\$ 92,886,565.00	\$ 79,502,504.37
State of New Jersey's Total Nonemployer OPEB Liability	\$ 49,298,534,898.00	\$ 41,729,081,045.00	\$ 35,716,321,820.00

\* See Healthcare Cost Trend Assumptions for details of rates.

**Additional Information**

Collective balances of the Local Group at June 30, 2019 are as follows:

	Deferred Outflows of Resources	Deferred Inflows of Resources
Differences between Expected & Actual Experience	\$ -	\$(10,484,965,300.00)
Change in Assumptions	-	(8,481,529,343.00)
Contributions Made in Fiscal Year Year Ending 2020 After June 30, 2019 Measurement Date **	TBD	-
	\$ -	\$(18,966,494,643.00)

**HAZLET TOWNSHIP SCHOOL DISTRICT  
NOTES TO THE FINANCIAL STATEMENTS  
YEAR ENDED JUNE 30, 2020 (Continued)**

**Note 9. Other Post-Retirement Benefits (continued)**

**Additional Information (continued):**

Amounts reported as deferred outflows of resources and deferred inflows of resources related to OPEB will be recognized in OPEB expense as follows:

Fiscal Year Ending June 30,	
2020	\$ (2,546,527,182.00)
2021	(2,546,527,182.00)
2022	(2,546,527,182.00)
2023	(2,546,527,182.00)
2024	(2,546,527,182.00)
Thereafter	(6,233,858,733.00)
	\$ (18,966,494,643.00)

\*\* Employer Contributions made after June 30, 2020 are reported as a deferred outflow of resources, but are not amortized in expense.

**Plan Membership**

At June 30, 2018, the Program membership consisted of the following:

	June 30, 2018
Active Plan Members	216,892
Inactive Plan Members or Beneficiaries Currently Receiving Benefits	148,051
	364,943

**Changes in the Total OPEB Liability**

The change in the State's Total OPEB liability for the fiscal year ended June 30, 2020 (measurement date June

<b>Total OPEB Liability</b>	
Service Cost	\$ 1,734,404,850.00
Interest Cost	1,827,787,206.00
Difference Between Expected & Actual Experience	(7,323,140,818.00)
Changes of Assumptions	622,184,027.00
Contributions: Member	37,971,171.00
Gross Benefit Payments	(1,280,958,373.00)
Net Change in Total OPEB Liability	(4,381,751,937.00)
Total OPEB Liability (Beginning)	46,110,832,982.00
Total OPEB Liability (Ending)	\$ 41,729,081,045.00
Total Covered Employee Payroll	13,929,083,479.00
Net OPEB Liability as a Percentage of Payroll	300%

**HAZLET TOWNSHIP SCHOOL DISTRICT  
NOTES TO THE FINANCIAL STATEMENTS  
YEAR ENDED JUNE 30, 2020 (Continued)**

**Note 10. On-Behalf Payments for Fringe Benefits and Salaries**

As previously mentioned, the School District receives on-behalf payments from the State of New Jersey for normal costs and post-retirement medical costs related to the Teachers’ Pension and Annuity Fund (TPAF) pension plan. The School District is not legally responsible for these contributions. The on-behalf payments are recorded as revenues and expenditures in the government-wide and general fund financial statements. For the fiscal year ended June 30, 2020, the on-behalf payments for pension, social security, post-retirement medical costs, and long-term disability were \$4,858,558.00, \$1,604,437.03, \$1,802,436.00 and \$4,201.00, respectively.

**Note 11. Risk Management**

The School District is exposed to various risks of loss related to torts; theft of, damage to, and destruction of assets; errors and omissions; injuries to employees; and natural disasters.

**New Jersey Unemployment Compensation Insurance** – The School District has elected to fund its New Jersey Unemployment Compensation Insurance under the “Benefit Reimbursement Method”. Under this plan the School District is required to reimburse the New Jersey Unemployment Trust Fund for benefits paid to its former employees and charged to its account with the State. The School District is billed quarterly for amounts due to the State. The following is a summary of School District contributions, reimbursements to the State for benefits paid and the ending balance of the School District’s trust fund for the current and previous two years:

<u>Fiscal Year</u>	<u>School District Contributions</u>	<u>Employee Contributions</u>	<u>Amount Reimbursed</u>	<u>Ending Balance</u>
2019-2020	\$ 30,000.00	\$ 47,314.75	\$ 69,932.06	\$ 173,809.24
2018-2019	-	47,706.38	6,512.01	166,426.55
2017-2018	-	47,557.00	21,486.44	125,232.18

**Property and Liability Insurance** – The School District maintains commercial insurance coverage for property, liability, student accident and surety bonds. A complete schedule of insurance coverage can be found in the Statistical Section of this Comprehensive Annual Financial Report.

**Note 12. Contingencies**

**State and Federal Grantor Agencies** - The School District participates in numerous state and federal grant programs, which are governed by various rules and regulations of the grantor agencies; therefore, to the extent that the School District has not complied with the rules and regulations governing the grants, refunds of any money received may be required and the collectability of any related receivable at June 30, 2020 may be impaired. In the opinion of the School District, there are no significant contingent liabilities relating to compliance with the rules and regulations governing the respective grants; therefore, no provisions have been recorded in the accompanying combined financial statements for such contingencies.

**Litigation** – The School District is a defendant in various lawsuits. Although the outcome of these lawsuits is not presently determinable, it is the opinion of the School Districts’ attorney that resolution of these matters will not have a material adverse effect on the financial condition of the School District.

**HAZLET TOWNSHIP SCHOOL DISTRICT  
NOTES TO THE FINANCIAL STATEMENTS  
YEAR ENDED JUNE 30, 2020 (Continued)**

**Note 12. Contingencies (Continued)**

**Economic Dependency** – The School District receives a substantial amount of its support from federal and state governments. A significant reduction in the level of support, if this were to occur, could have an effect on the School District’s programs and activities.

**Note 13. Deferred Compensation**

The School District offers its employees a choice of the following deferred compensation plans created in accordance with Internal Revenue Code Section 403(b) and 457. The plans, which are administered by the entities listed below, permits participants to defer a portion of their salary until future years. Amounts deferred under the plans are not available to employees until termination, retirement, death or unforeseeable emergency. The plan administrators are as follows:

AXA Equitable Met Life	Lincoln Investment Planning, Inc. Syracusa	Valic Investments
---------------------------	---	-------------------

**Note 14. Compensated Absences**

The School District accounts for compensated absences (e.g., unused vacation, sick leave) as directed by Governmental Accounting Standards Board Statement No. 16 (GASB 16), “Accounting for Compensated Absences”. A liability for compensated absences attributable to services already rendered and not contingent on a specific event that is outside the control of the employer and employee is accrued as employees earn the rights to the benefits.

School District employees are granted varying amount of vacation and sick leave in accordance with the School District's personnel policies. Upon termination, employees are paid for accrued vacation. The School District policy permits employees to accumulate unused sick leave and carry forward the full amount to subsequent years. Upon retirement employees shall be paid by the School District for the unused sick leave in accordance with School Districts’ agreements with the various employee unions.

The liability for vested compensated absences of the governmental fund types is recorded in the Statement of Net Position. At June 30, 2020, the liability for compensated absences reported was \$2,705,665.48.

**Note 15. Tax Abatements**

As defined by the Governmental Accounting Standards Board (GASB) Statement No. 77, a tax abatement is an agreement between a government and an individual or entity in which the government promises to forgo tax revenues and the individual or entity promises to subsequently take a specific action that contributes to economic development or otherwise benefits the government or its citizens. School districts are not authorized by New Jersey statute to enter into tax abatement agreements. However, the county or municipality in which the school district is situated may have entered into tax abatement agreements, and that potential must be disclosed in these financial statements. If the county or municipality entered into tax abatement agreements, those agreements will not directly affect the school district’s local tax revenue because N.J.S.A. 54:4-75 and N.J.S.A. 54:4-76 require that amounts so forgiven must effectively be recouped from other taxpayers and remitted to the school district.



**HAZLET TOWNSHIP SCHOOL DISTRICT  
NOTES TO THE FINANCIAL STATEMENTS  
YEAR ENDED JUNE 30, 2020 (Continued)**

**Note 15. Tax Abatements (Continued)**

For a local school district board of education or board of school estimate that has elected to raise their minimum tax levy using the required local share provisions at N.J.S.A. 18A:7F-5(b), the loss of revenue resulting from the municipality or county having entered into a tax abatement agreement is indeterminate due to the complex nature of the calculation of required local share performed by the New Jersey Department of Education based upon district property value and wealth.

**Note 16. Calculation of Excess Surplus**

The designation for Restricted Fund Balance – Excess Surplus is a required calculation pursuant to N.J.S.A.18A:7F-7. New Jersey school districts are required to reserve General Fund fund balance at the fiscal year-end of June 30 if they did not appropriate a required minimum amount as budgeted fund balance in their subsequent years' budget. The excess fund balance at June 30, 2020 was \$4,767,523.60.

**Note 17. Fund Balances**

**General Fund** – Of the \$11,060,414.20 General Fund fund balance at June 30, 2020, \$4,062,669.40 has been restricted for the Capital Reserve Account; \$1,000,000.00 has been restricted for the Maintenance Reserve Account; \$250,000.00 has been restricted for the Emergency Reserve Account; \$975,260.98 has been assigned for other purposes; \$2,164,216.13 is restricted for prior year excess surplus – designated for subsequent year's expenditures; \$2,297,307.47 has been restricted for excess surplus; and \$10,960.22 is unassigned.

**Capital Projects Fund** – Of the \$1,769,534.90 Capital Projects Fund fund balance at June 30, 2020, \$1,769,534.90 is restricted for future capital projects approved by the School District.

**Debt Service Fund** – Of the \$1.39 Debt Service Fund fund balance at June 30, 2020, \$1.39 is restricted for future debt service payments.

**Note 18. Deficit in Net Position**

**Unrestricted Net Position** – The School District governmental activities had a deficit in unrestricted net position in the amount of \$17,912,847.82 at June 30, 2020. The primary causes of this deficit is the School District not recognizing the receivable for the last two state aid payments and the recording of the net pension liability for the Public Employee's Retirement System (PERS) as of June 30, 2019. This deficit in unrestricted net position for governmental activities does not indicate that the School District is facing financial difficulties.

*This page intentionally left blank*

**REQUIRED SUPPLEMENTARY INFORMATION - PART II**

*This page intentionally left blank*

### **C. Budgetary Comparison Schedules**

*This page intentionally left blank*

HAZLET TOWNSHIP SCHOOL DISTRICT  
GENERAL FUND  
BUDGETARY COMPARISON SCHEDULE  
YEAR ENDED JUNE 30, 2020

ACCOUNT NUMBERS	JUNE 30, 2020			VARIANCE FINAL TO ACTUAL
	ORIGINAL BUDGET	BUDGET TRANSFERS	FINAL BUDGET ACTUAL	
Revenues:				
Local Sources:				
Local Tax Levy	\$ 40,413,875.00	\$ -	\$ 40,413,875.00	\$ -
Tuition From Individuals	98,800.00	-	107,855.00	9,055.00
Tuition From Other LEAs Within State	133,200.00	-	130,630.00	(2,570.00)
Transportation Fees From Individuals	40,000.00	-	20,112.50	(19,887.50)
Transportation Fees From Other LEAs	20,000.00	-	-	(20,000.00)
Interest on Investments	40,050.00	-	214,328.63	174,278.63
Rents and Royalties	25,000.00	-	5,050.00	(19,950.00)
Unrestricted Miscellaneous Revenues	100,000.00	-	103.82	(99,896.18)
Total Local Sources	40,870,925.00	-	40,891,954.95	21,029.95
State Sources:				
Categorical Transportation Aid	91,986.00	-	91,986.00	-
Extraordinary Aid	200,000.00	-	366,995.00	166,995.00
Categorical Special Education Aid	1,936,203.00	-	1,936,203.00	-
Equalization Aid	9,990,391.00	-	9,990,391.00	-
Categorical Security Aid	71,011.00	-	71,011.00	-
Other State Aids	-	-	10,031.00	10,031.00
Nonbudgeted:				
TPAF Pension (on-behalf)	-	-	4,858,558.00	4,858,558.00
TPAF Social Security (reimbursed)	-	-	1,604,437.03	1,604,437.03
TPAF Post Retirements	-	-	1,802,436.00	1,802,436.00
TPAF Long-Term Disability Insurance (on behalf)	-	-	4,201.00	4,201.00
Total State Sources	12,289,591.00	-	20,736,249.03	8,446,658.03
Federal Sources:				
Medicaid Reimbursement	33,699.00	-	33,103.33	(595.67)
Total Federal Sources	33,699.00	-	33,103.33	(595.67)
Total Revenues	53,194,215.00	-	61,661,307.31	8,467,092.31

HAZLET TOWNSHIP SCHOOL DISTRICT  
GENERAL FUND  
BUDGETARY COMPARISON SCHEDULE  
YEAR ENDED JUNE 30, 2020

	ACCOUNT NUMBERS	JUNE 30, 2020			VARIANCE FINAL TO ACTUAL
		ORIGINAL BUDGET	BUDGET TRANSFERS	FINAL BUDGET	
Current Expense:					
Regular Programs - Instruction:					
Preschool - Salaries of Teachers	11-105-100-101	231,025.00	40,407.50	271,432.50	-
Kindergarten - Salaries of Teachers	11-110-100-101	990,066.00	(34,151.77)	955,914.23	-
Grades 1-5 - Salaries of Teachers	11-120-100-101	4,820,963.00	(228,247.11)	4,592,715.89	0.40
Grades 6-8 - Salaries of Teachers	11-130-100-101	3,614,716.00	(280,186.07)	3,334,529.93	1,735.84
Grades 9-12 - Salaries of Teachers	11-140-100-101	5,146,287.00	(250,051.25)	4,896,235.75	2,332.00
Regular Programs - Home Instruction:					
Salaries of Teachers	11-150-100-101	50,000.00	1,367.20	51,367.20	-
Purchased Professional - Educational Services	11-150-100-320	12,000.00	(4,744.50)	7,255.50	-
Regular Programs - Undistributed Instruction:					
Other Salaries for Instruction	11-190-100-106	164,170.00	(131,225.50)	32,944.50	-
Purchased Professional - Educational Services	11-190-100-320	1,000.00	(500.00)	500.00	500.00
Purchased Technical Services	11-190-100-340	344,240.00	(55,240.97)	288,999.03	18,666.69
Other Purchased Services	11-190-100-500	175,650.00	(94,426.16)	81,223.84	5,850.00
General Supplies	11-190-100-610	1,476,478.55	94,538.65	1,571,017.20	235,701.82
Textbooks	11-190-100-640	247,429.25	(104,777.61)	142,651.64	35,126.80
Other Objects	11-190-100-800	87,011.97	(16,495.85)	70,516.12	39,847.27
<b>Total Regular Programs - Instruction</b>		<b>17,361,036.77</b>	<b>(1,063,733.44)</b>	<b>16,297,303.33</b>	<b>339,760.82</b>
Special Education - Instruction:					
Learning and/or Language Disabilities:					
Salaries of Teachers	11-204-100-101	808,215.00	(84,849.00)	723,366.00	-
Other Salaries for Instruction	11-204-100-106	263,409.00	(55,754.09)	207,654.91	-
General Supplies	11-204-100-610	8,970.00	(908.90)	8,061.10	834.43
Textbooks	11-204-100-640	2,500.00	(768.11)	1,731.89	669.13
<b>Total Learning and/or Language Disabilities</b>		<b>1,083,094.00</b>	<b>(142,280.10)</b>	<b>940,813.90</b>	<b>1,503.56</b>
Special Education - Instruction:					
Resource Room/Resource Center:					
Salaries of Teachers	11-213-100-101	2,088,549.00	157,866.30	2,246,415.30	0.35
Other Salaries	11-213-100-106	618,688.00	216,324.21	835,012.21	23,269.48
General Supplies	11-213-100-610	6,000.00	1,756.23	7,756.23	2,102.32
Textbooks	11-213-100-640	6,750.00	(4,065.81)	2,684.19	272.02
<b>Total Resource Room/Resource Center</b>		<b>2,719,987.00</b>	<b>371,880.93</b>	<b>3,091,867.93</b>	<b>25,644.17</b>



HAZLET TOWNSHIP SCHOOL DISTRICT  
 GENERAL FUND  
 BUDGETARY COMPARISON SCHEDULE  
 YEAR ENDED JUNE 30, 2020

ACCOUNT NUMBERS	JUNE 30, 2020			VARIANCE FINAL TO ACTUAL
	ORIGINAL BUDGET	BUDGET TRANSFERS	FINAL BUDGET	
Special Education - Instruction:				
Preschool Disabilities - Part-Time:				
Salaries of Teachers	66,025.00	18,562.28	84,587.28	-
Other Salaries for Instruction	-	737.10	737.10	-
General Supplies	1,200.00	3,270.00	4,470.00	1,129.58
Total Preschool Disabilities - Part-Time	67,225.00	22,569.38	89,794.38	1,129.58
Total Special Education - Instruction	3,870,306.00	252,170.21	4,122,476.21	28,277.31
Basic Skills/Remedial - Instruction:				
Salaries of Teachers	391,575.00	241,841.38	633,416.38	-
General Supplies	1,000.00	-	1,000.00	523.34
Total Basic Skills/Remedial - Instruction	392,575.00	241,841.38	634,416.38	523.34
Bilingual Education - Instruction:				
Salaries of Teachers	198,750.00	-	198,750.00	-
Total Bilingual Education - Instruction	198,750.00	-	198,750.00	-
School-Sponsored Cocurricular/Extra Curricular Activities - Instruction:				
Salaries	232,884.00	(22,663.50)	210,220.50	54.35
Supplies and Materials	48,343.00	(19,013.64)	29,329.36	957.89
Other Objects	20,939.75	(8,669.23)	12,270.52	3,209.00
Total School-Sponsored Cocurricular/Extra Curricular Activities - Instruction	302,166.75	(50,346.37)	251,820.38	4,221.24
School-Sponsored Athletics - Instruction:				
Salaries	513,685.00	(18,402.96)	495,282.04	4,143.00
Purchased Services	1,320.00	-	1,320.00	790.52
Supplies and Materials	81,775.00	(16,534.15)	65,240.85	4,009.04
Other Objects	107,019.13	(4,367.38)	102,651.75	1,259.33
Total School-Sponsored Athletics - Instruction	703,799.13	(39,304.49)	664,494.64	10,201.89

HAZLET TOWNSHIP SCHOOL DISTRICT  
GENERAL FUND  
BUDGETARY COMPARISON SCHEDULE  
YEAR ENDED JUNE 30, 2020

ACCOUNT NUMBERS	ORIGINAL BUDGET	JUNE 30, 2020		VARIANCE FINAL TO ACTUAL
		BUDGET TRANSFERS	FINAL BUDGET	
Undistributed Expenditures - Instruction (Tuition):				
Tuition to Other LEAs Within State - Regular	-	18,200.00	18,200.00	-
Tuition to Other LEAs Within State - Special	210,000.00	37,907.00	247,907.00	-
Tuition to County Vocational School - Regular	313,830.00	(66,330.00)	247,500.00	-
Tuition to County Vocational School - Special	74,425.00	(8,587.50)	65,837.50	-
Tuition to Private School Disabled - Within State	1,077,259.00	(166,851.49)	910,407.51	-
<b>Total Undistributed Expenditures - Instruction (Tuition)</b>	<b>1,675,514.00</b>	<b>(185,661.99)</b>	<b>1,489,852.01</b>	<b>-</b>
Undistributed Expenditures Attendance and Social Work:				
Salaries	55,114.00	975.82	56,089.82	975.98
Supplies and Materials	600.00	-	600.00	70.22
<b>Total Undistributed Expenditures Attendance and Social Work</b>	<b>55,714.00</b>	<b>975.82</b>	<b>56,689.82</b>	<b>1,046.20</b>
Undistributed Expenditures - Health Services:				
Salaries	606,550.00	3,520.25	610,070.25	-
Purchased Professional & Technical Services	30,880.00	2,710.00	33,590.00	2,980.04
Other Purchased Services	120.00	-	120.00	120.00
Supplies and Materials	11,920.00	(2,292.03)	9,627.97	1,632.80
Other Objects	4,600.00	(1,846.41)	2,753.59	555.01
<b>Total Undistributed Expenditures - Health Services</b>	<b>654,070.00</b>	<b>2,091.81</b>	<b>656,161.81</b>	<b>5,287.85</b>
Undistributed Expenditures - Speech, OT, PT and Related Services:				
Salaries	286,190.00	(3,225.45)	282,964.55	-
Purchased Professional - Educational Services	92,448.00	50,778.65	143,226.65	-
Supplies and Materials	3,425.00	(103.06)	3,321.94	116.12
<b>Total Undistributed Expenditures - Speech, OT, PT and Related Services</b>	<b>382,063.00</b>	<b>47,450.14</b>	<b>429,513.14</b>	<b>116.12</b>
Undistributed Expenditures - Other Support Services - Extra Services:				
Salaries	321,746.00	(7,868.10)	313,877.90	2,768.16
Purchased Professional - Educational Services	486,917.00	(113,246.84)	373,670.16	-
Supplies and Materials	5,200.00	2,514.49	7,714.49	2,246.26
<b>Total Undistributed Expenditures - Other Support Services - Extra Services</b>	<b>813,863.00</b>	<b>(118,600.45)</b>	<b>695,262.55</b>	<b>5,014.42</b>

HAZLET TOWNSHIP SCHOOL DISTRICT  
GENERAL FUND  
BUDGETARY COMPARISON SCHEDULE  
YEAR ENDED JUNE 30, 2020

	ACCOUNT NUMBERS	JUNE 30, 2020			VARIANCE FINAL TO ACTUAL
		ORIGINAL BUDGET	BUDGET TRANSFERS	FINAL BUDGET	
Undistributed Expenditures - Guidance:					
Salaries of Other Professional Staff	11-000-218-104	621,340.00	(10,729.00)	610,611.00	1.00
Salaries of Secretaries & Clerical Assistants	11-000-218-105	102,998.00	5,304.27	108,302.27	2,804.59
Purchased Professional - Educational Services	11-000-218-320	15,657.60	(10,083.00)	5,574.60	1.98
Other Purchased Professional and Technical Services	11-000-218-390	52,000.00	(3,758.99)	48,241.01	-
Other Purchased Services	11-000-218-500	115.00	-	115.00	115.00
Supplies and Materials	11-000-218-600	78,300.00	(28,820.06)	49,479.94	37,477.56
Other Objects	11-000-218-800	22,932.00	(11,302.00)	11,630.00	0.50
<b>Total Undistributed Expenditures - Guidance</b>		<b>893,342.60</b>	<b>(59,388.78)</b>	<b>833,953.82</b>	<b>40,400.63</b>
Undistributed Expenditures - Child Study Teams:					
Salaries of Other Professional Staff	11-000-219-104	1,015,423.00	17,128.74	1,032,551.74	1,151.32
Salaries of Secretaries & Clerical Assistants	11-000-219-105	155,059.00	(7,720.22)	147,338.78	23.68
Purchased Professional - Educational Services	11-000-219-320	147,223.75	(65,000.00)	82,223.75	40,395.75
Other Purchased Prof. and Tech. Services	11-000-219-390	9,000.00	200.00	9,200.00	-
Other Purchased Services	11-000-219-500	2,869.26	-	2,869.26	1,861.80
Supplies and Materials	11-000-219-600	17,077.00	(3,676.75)	13,400.25	103.00
Other Objects	11-000-219-800	11,936.65	(5,573.91)	6,362.74	-
<b>Total Undistributed Expenditures - Child Study Teams</b>		<b>1,358,588.66</b>	<b>(64,642.14)</b>	<b>1,293,946.52</b>	<b>43,535.55</b>
Undistributed Expenditures - Improvement of Instruction Services:					
Salaries of Supervisors of Instruction	11-000-221-102	857,102.00	(118,622.08)	738,479.92	603.67
Salaries of Other Professional Staff	11-000-221-104	189,842.00	(14,590.00)	175,252.00	0.40
Salaries of Sec. and Clerical Assist.	11-000-221-105	46,713.00	-	46,713.00	0.12
Other Salaries	11-000-221-110	218,281.00	4,992.16	223,273.16	-
Other Purchased Services	11-000-221-500	2,500.00	(1,833.07)	666.93	-
Supplies and Materials	11-000-221-600	2,500.00	(966.08)	1,533.92	775.77
Other Objects	11-000-221-800	21,515.00	(12,981.00)	8,534.00	0.05
<b>Total Undistributed Expenditures - Improvement of Instruction Services</b>		<b>1,338,453.00</b>	<b>(144,000.07)</b>	<b>1,194,452.93</b>	<b>1,380.01</b>
Undistributed Expenditures - Educational Media Services/Library:					
Salaries	11-000-222-100	12,210.00	(11,190.00)	1,020.00	-
Supplies and Materials	11-000-222-600	14,000.00	(5,000.00)	9,000.00	7,291.07
<b>Total Undistributed Expenditures - Educational Media Services/Library</b>		<b>26,210.00</b>	<b>(16,190.00)</b>	<b>10,020.00</b>	<b>7,291.07</b>

HAZLET TOWNSHIP SCHOOL DISTRICT  
GENERAL FUND  
BUDGETARY COMPARISON SCHEDULE  
YEAR ENDED JUNE 30, 2020

	ACCOUNT NUMBERS	JUNE 30, 2020			VARIANCE FINAL TO ACTUAL
		ORIGINAL BUDGET	BUDGET TRANSFERS	FINAL BUDGET	
Undistributed Expenditures - Instructional Staff Training Services:					
Other Salaries	11-000-223-110	15,000.00	1,788.04	16,788.04	16,470.04
Other Purchased Services	11-000-223-500	9,270.44	(4,782.43)	4,488.01	1,327.55
Other Objects	11-000-223-800	55,250.00	(19,037.53)	36,212.47	26,199.37
<b>Total Undistributed Expenditures - Instructional Staff Training Services</b>		<b>79,520.44</b>	<b>(22,031.92)</b>	<b>57,488.52</b>	<b>43,996.96</b>
Undistributed Expenditures - Support Services - General Administration:					
Salaries	11-000-230-100	609,516.00	14,317.44	623,833.44	612,293.64
Legal Services	11-000-230-331	82,211.40	9,292.05	91,503.45	83,568.15
Audit Fees	11-000-230-332	36,500.00	(1,755.00)	34,745.00	34,745.00
Other Purchased Professional Services	11-000-230-339	38,000.00	(29,250.00)	8,750.00	8,750.00
Purchased Technical Services	11-000-230-340	61,400.00	21,246.79	82,646.79	55,308.99
Communications/Telephone	11-000-230-530	91,360.00	(17,900.41)	73,459.59	68,289.87
Other Purchased Services	11-000-230-590	181,800.00	(88,031.37)	93,768.63	93,768.63
General Supplies	11-000-230-610	8,920.00	(5,984.93)	2,935.07	2,185.07
Miscellaneous Expenditures	11-000-230-890	71,690.00	(7,367.45)	64,322.55	61,240.55
<b>Total Undistributed Expenditures - Support Services - General Administration</b>		<b>1,181,397.40</b>	<b>(105,432.88)</b>	<b>1,075,964.52</b>	<b>1,020,149.90</b>
Undistributed Expenditures - Support Services - School Administration:					
Salaries of Principals/Assistant Principals	11-000-240-103	1,463,847.00	23,792.31	1,487,639.31	1,479,423.10
Salaries of Other Professional Staff	11-000-240-104	247,972.00	4,117.74	252,089.74	248,443.83
Salaries of Secretaries & Clerical Assistants	11-000-240-105	561,385.00	(8,114.38)	553,270.62	552,084.64
Other Salaries	11-000-240-110	8,346.00	8.00	8,354.00	8,354.00
Other Purchased Services	11-000-240-500	5,900.00	200.00	6,100.00	4,114.45
Supplies and Materials	11-000-240-600	19,056.65	(4,307.71)	14,748.94	8,235.49
Other Objects	11-000-240-800	21,350.00	-	21,350.00	18,219.60
<b>Total Undistributed Expenditures - Support Services - School Administration</b>		<b>2,327,856.65</b>	<b>15,695.96</b>	<b>2,343,552.61</b>	<b>2,318,875.11</b>
<b>Total Undistributed Expenditures - Support Services - General Administration</b>		<b>1,020,149.90</b>	<b>1,020,149.90</b>	<b>1,020,149.90</b>	<b>55,814.62</b>

HAZLET TOWNSHIP SCHOOL DISTRICT  
GENERAL FUND  
BUDGETARY COMPARISON SCHEDULE  
YEAR ENDED JUNE 30, 2020

	ACCOUNT NUMBERS	JUNE 30, 2020			VARIANCE FINAL TO ACTUAL
		ORIGINAL BUDGET	BUDGET TRANSFERS	FINAL BUDGET	
Undistributed Expenditures - Central Services:					
Salaries	11-000-251-100	571,380.00	8,662.50	580,042.50	571,593.83
Purchased Technical Services	11-000-251-340	30,000.00	2,626.00	32,626.00	32,626.00
Miscellaneous Purchased Services	11-000-251-592	5,000.00	-	5,000.00	4,927.48
Supplies and Materials	11-000-251-600	10,500.00	(4,536.66)	5,963.34	4,985.84
Interest on Lease Purchase Agreements	11-000-251-832	4,000.00	(2,743.90)	1,256.10	1,256.10
Miscellaneous Expenditures	11-000-251-890	11,150.00	-	11,150.00	9,066.67
					2,083.33
Total Undistributed Expenditures - Central Services		632,030.00	4,007.94	636,037.94	624,455.92
Undistributed Expenditures - Administrative Information Technology:					
Salaries	11-000-252-100	117,000.00	1,844.44	118,844.44	118,721.44
					123.00
Total Undistributed Expenditures - Administrative Information Technology		117,000.00	1,844.44	118,844.44	118,721.44
Undistributed Expenditures - Required Maintenance for School Facilities:					
Salaries	11-000-261-100	453,070.00	47,056.26	500,126.26	498,075.60
Cleaning, Repair & Maintenance Services	11-000-261-420	400,694.56	(15,801.73)	384,892.83	311,398.56
General Supplies	11-000-261-610	176,818.47	(57,266.07)	119,552.40	119,028.16
Other Objects	11-000-261-800	3,800.00	(3,476.00)	324.00	324.00
					-
Total Undistributed Expenditures - Required Maintenance for School Facilities		1,034,383.03	(29,487.54)	1,004,895.49	928,826.32
Undistributed Expenditures - Custodial Services:					
Salaries	11-000-262-100	172,500.00	9,604.58	182,104.58	172,128.33
Salaries of Non-Instructional Aides	11-000-262-107	1,995,636.00	(117,018.31)	1,878,617.69	1,873,124.26
Purchased Professional and Technical Services	11-000-262-300	323,680.75	(74,761.98)	248,918.77	248,918.77
Cleaning, Repair & Maintenance Services	11-000-262-420	216,482.96	27,611.39	244,094.35	160,524.03
Rental of Land & Bldg. Other Than Lease Purch.	11-000-262-441	2,500.00	-	2,500.00	-
Other Purchased Property Services	11-000-262-490	135,700.00	(8,288.52)	127,411.48	125,884.48
Insurance	11-000-262-520	208,055.00	22,416.69	230,471.69	230,471.69
Miscellaneous Purchased Services	11-000-262-590	2,675.00	(75.00)	2,600.00	1,284.08
General Supplies	11-000-262-610	153,657.33	41,912.60	195,569.93	161,630.18
Energy (Natural Gas)	11-000-262-621	420,000.00	(218,436.02)	201,563.98	201,563.98
Energy (Electricity)	11-000-262-622	475,000.00	(74,243.59)	400,756.41	400,756.41
Other Objects	11-000-262-800	5,750.00	75.00	5,825.00	5,825.00
					-
Total Undistributed Expenditures - Custodial Services		4,111,637.04	(391,203.16)	3,720,433.88	3,582,111.21
					138,322.67

HAZLET TOWNSHIP SCHOOL DISTRICT  
GENERAL FUND  
BUDGETARY COMPARISON SCHEDULE  
YEAR ENDED JUNE 30, 2020

ACCOUNT NUMBERS	JUNE 30, 2020			VARIANCE FINAL TO ACTUAL
	ORIGINAL BUDGET	BUDGET TRANSFERS	FINAL BUDGET	
Undistributed Expenditures - Care and Upkeep of Grounds:				
Salaries	136,620.00	791.04	137,411.04	-
Cleaning, Repair & Maintenance Services	187,562.06	38,014.46	225,576.52	28,808.26
General Supplies	72,900.00	(28,222.18)	44,677.82	4,134.64
Total Undistributed Expenditures - Care and Upkeep of Grounds	397,082.06	10,583.32	407,665.38	32,942.90
Security:				
Salaries	113,000.00	19,547.46	132,547.46	-
Purchased Professional and Technical Services	327,896.00	(188,595.11)	139,300.89	1,628.30
Cleaning, Repair, and Maintenance Services	29,500.00	14,743.45	44,243.45	-
General Supplies	-	11,290.00	11,290.00	-
Total Security	470,396.00	(143,014.20)	327,381.80	1,628.30
Undistributed Expenditures - Student Transportation Services:				
Salaries of Non-Instructional Aides	22,000.00	(2,943.60)	19,056.40	-
Salaries of Pupil Transportation (Between Home & School) - Regular	57,509.00	8,056.88	65,565.88	1,497.63
Other Purchased Prof. and Technical Serv.	6,000.00	200.00	6,200.00	-
Contract Services - Aid in Lieu Payments - Non Public Schools	35,000.00	(14,490.00)	20,510.00	-
Contract Services (Between Home & School) - Vendors	1,009,491.48	(57,469.98)	952,021.50	62,614.03
Contract Services (Other Than Between Home & School) - Vendors	166,703.50	(11,209.00)	155,494.50	2,975.00
Contract Services (Special Education) - Vendors	745,922.90	104,793.75	850,716.65	100,586.93
Contract Serv.(Spl. Ed. Students)-ESCs & CTAS	284,389.00	351,714.97	636,103.97	41,597.22
Contract Services (Special Education) - ESCs & CTAS	125,000.00	219,721.00	344,721.00	127,481.02
Miscellaneous Purchased Services - Transportation	500.00	-	500.00	150.00
General Supplies	1,500.00	-	1,500.00	1,500.00
Miscellaneous Expenditures	500.00	-	500.00	300.00
Total Undistributed Expenditures - Student Transportation Services	2,454,515.88	598,374.02	3,052,889.90	338,701.83

HAZLET TOWNSHIP SCHOOL DISTRICT  
GENERAL FUND  
BUDGETARY COMPARISON SCHEDULE  
YEAR ENDED JUNE 30, 2020

	ACCOUNT NUMBERS	JUNE 30, 2020			VARIANCE FINAL TO ACTUAL
		ORIGINAL BUDGET	BUDGET TRANSFERS	FINAL BUDGET	
Unallocated Benefits:					
Group Insurance	11-000-291-210	8,000.00	-	8,000.00	1,282.54
Social Security Contributions	11-000-291-220	570,000.00	47,352.76	617,352.76	7,242.22
Other Retirement Contributions - PERS	11-000-291-241	760,000.00	(31,153.00)	728,847.00	411.41
Unemployment Compensation	11-000-291-250	20,000.00	10,000.78	30,000.78	0.78
Workmen's Compensation	11-000-291-260	470,000.00	(7,084.27)	462,915.73	-
Health Benefits	11-000-291-270	10,315,928.00	(783,207.66)	9,532,720.34	1,588,376.30
Tuition Reimbursement	11-000-291-280	57,000.00	(4,930.25)	52,069.75	710.00
Other Employee Benefits	11-000-291-290	84,179.00	(4,631.00)	79,548.00	0.50
<b>Total Unallocated Benefits</b>		<b>12,285,107.00</b>	<b>(773,652.64)</b>	<b>11,511,454.36</b>	<b>1,598,023.75</b>
Nonbudgeted:					
TPAF Pension (on-behalf)		-	-	-	(4,858,558.00)
TPAF Social Security (reimbursed)		-	-	-	(1,604,437.03)
TPAF Post Retirements		-	-	-	(1,802,436.00)
TPAF Long-Term Disability Insurance (on behalf)		-	-	-	(4,201.00)
<b>Total Undistributed Expenditures</b>		<b>32,288,743.76</b>	<b>(1,372,282.32)</b>	<b>30,916,461.44</b>	<b>(5,874,182.86)</b>
<b>Total Expenditures - Current Expense</b>		<b>55,117,377.41</b>	<b>(2,031,655.03)</b>	<b>53,085,722.38</b>	<b>(5,491,198.26)</b>
Capital Outlay:					
Equipment:					
Undist. Expend. - Required Maint for School Fac.	12-000-261-730	-	209,169.00	209,169.00	209,169.00
Undist. Expend. - Custodial Services	12-000-262-730	7,254.00	587.40	7,841.40	-
Undist. Expend. - Security	12-000-266-730	-	90,000.00	90,000.00	90,000.00
<b>Total Equipment</b>		<b>7,254.00</b>	<b>299,756.40</b>	<b>307,010.40</b>	<b>299,169.00</b>
Facilities Acquisition & Construction Services:					
Construction Services	12-000-400-450	1,031,527.51	-	1,031,527.51	2,084.50
Lease Purchase Agreements - Principal	12-000-400-721	156,000.00	3,000.00	159,000.00	-
Assessment for Debt Service on SDA Funding	12-000-400-896	2,579.00	-	2,579.00	-
Capital Reserve - Transfer to Capital Projects	12-000-400-931	-	2,333,540.64	2,333,540.64	2,033,540.64
<b>Total Facilities Acquisition &amp; Construction Services</b>		<b>1,190,106.51</b>	<b>2,336,540.64</b>	<b>3,526,647.15</b>	<b>2,035,625.14</b>
<b>Total Capital Outlay</b>		<b>1,197,360.51</b>	<b>2,636,297.04</b>	<b>3,833,657.55</b>	<b>2,334,794.14</b>

HAZLET TOWNSHIP SCHOOL DISTRICT  
GENERAL FUND  
BUDGETARY COMPARISON SCHEDULE  
YEAR ENDED JUNE 30, 2020

ACCOUNT NUMBERS	ORIGINAL BUDGET	JUNE 30, 2020		VARIANCE FINAL TO ACTUAL
		BUDGET TRANSFERS	FINAL BUDGET	
Special Schools:				
Summer School - Instruction:				
Salaries of Teachers	111,000.00	(18,801.37)	92,198.63	-
Other Salaries for Instruction	37,500.00	700.00	38,200.00	6.50
General Supplies	5,050.00	-	5,050.00	2,713.07
Other Objects	3,000.00	(3,000.00)	-	-
Total Summer School - Instruction	156,550.00	(21,101.37)	135,448.63	2,719.57
Summer School - Support Services:				
Salaries	3,000.00	-	3,000.00	120.00
Total Summer School - Support Services	3,000.00	-	3,000.00	120.00
Total Special Schools	159,550.00	(21,101.37)	138,448.63	2,839.57
Total Expenditures	56,474,287.92	583,540.64	57,057,828.56	(3,153,564.55)
Excess/(Deficiency) of Revenues Over/(Under) Expenditures	(3,280,072.92)	(583,540.64)	(3,863,613.56)	5,313,527.76
Fund Balances, July 1	10,515,401.00	-	10,515,401.00	-
Fund Balances, June 30	\$ 7,235,328.08	\$ (583,540.64)	\$ 6,651,787.44	\$ 5,313,527.76

RECAPITULATION OF FUND BALANCE

Restricted Fund Balance:	
Capital Reserve	\$ 4,062,669.40
Maintenance Reserve	1,000,000.00
Emergency Reserve	250,000.00
Excess Surplus	2,297,307.47
Excess Surplus Designated for Subsequent Year's Expenditures	2,164,216.13
Assigned Fund Balance:	
Year-End Encumbrances	975,260.98
Unassigned Fund Balance	1,215,861.22
Subtotal	11,965,315.20
Reconciliation to Governmental Funds Statements (GAAP):	
Last State Aid Payments Not Recognized on GAAP Basis	(1,204,901.00)
Fund Balance per Governmental Funds (GAAP)	\$ 10,760,414.20



HAZLET TOWNSHIP SCHOOL DISTRICT  
SPECIAL REVENUE FUND  
BUDGETARY COMPARISON SCHEDULE  
YEAR ENDED JUNE 30, 2020

	JUNE 30, 2020			VARIANCE FINAL TO ACTUAL (OVER/ UNDER)
	ORIGINAL BUDGET	BUDGET TRANSFERS	FINAL BUDGET	
Revenues:				
Local Sources	\$ 10,000.00	\$ 57,503.91	\$ 67,503.91	\$ 50,432.66
State Sources	69,000.00	7,482.00	76,482.00	67,877.47
Federal Sources	1,039,000.00	194,981.00	1,233,981.00	1,047,668.20
Total Revenues	1,118,000.00	259,966.91	1,377,966.91	1,165,978.33
Expenditures:				
Instruction:				
Salaries of Teachers	140,350.00	(1,100.00)	139,250.00	136,050.00
Purchased Professional - Educational Services	62,000.00	93,156.00	155,156.00	86,570.68
Other Purchased Services (400-500 Series)	476,024.00	-	476,024.00	476,024.00
General Supplies	23,650.00	42,679.69	66,329.69	48,717.96
Textbooks	7,000.00	168.00	7,168.00	5,096.47
Other Objects	-	4,000.00	4,000.00	1,580.00
Total Instruction	709,024.00	138,903.69	847,927.69	754,039.11
Support Services:				
Salaries of Other Professional Staff	23,000.00	2,000.00	25,000.00	8,085.00
Personal Services - Employee Benefits	32,000.00	22,384.00	54,384.00	52,227.00
Purchased Educational Services	311,976.00	29,077.72	341,053.72	333,713.72
Other Purchased Services (400-500 Series)	32,000.00	(2,617.00)	29,383.00	17,467.00
Supplies and Materials	10,000.00	70,218.50	80,218.50	446.50
Total Support Services	408,976.00	121,063.22	530,039.22	411,939.22
Total Expenditures	1,118,000.00	259,966.91	1,377,966.91	1,165,978.33
Total Outflows	1,118,000.00	259,966.91	1,377,966.91	1,165,978.33
Excess/(Deficiency) of Revenues Over/(Under) Expenditures & Other Financing Sources/(Uses)	\$ -	\$ -	\$ -	\$ -

*This page intentionally left blank*

**NOTES TO REQUIRED SUPPLEMENTARY INFORMATION - PART II**

*This page intentionally left blank*

**HAZLET TOWNSHIP SCHOOL DISTRICT  
NOTE TO REQUIRED SUPPLEMENTARY INFORMATION  
BUDGET TO GAAP RECONCILIATION  
YEAR ENDED JUNE 30, 2020**

**Note A - Explanation of Differences between Budgetary Inflows and Outflows and  
GAAP Revenues and Expenditures**

	<b>GENERAL FUND</b>	<b>SPECIAL REVENUE FUND</b>
<b>Sources/Inflows of Resources:</b>		
Actual Amounts (Budgetary Basis) "Revenue"		
From the Budgetary Comparison Schedule (C-Series)	\$ 61,661,307.31	\$ 1,165,978.33
Difference - Budget to GAAP:		
Grant accounting budgetary basis differs from GAAP in that encumbrances are recognized as expenditures, and the related revenue is recognized.		
Current Year	-	(35,954.33)
Prior Year	-	24,586.55
The last state aid payments are recognized as revenue for budgetary purposes and differs from GAAP which does not recognize this revenue until the subsequent year when the state recognizes the related expense (GASB 33).		
Current Year	(1,204,901.00)	-
Prior Year	1,250,029.00	-
	(1,204,901.00)	-
Total Revenues as Reported on the Statement of Revenues, Expenditures, and Changes in Fund Balances - Governmental Funds. (B-2)	\$ 61,706,435.31	\$ 1,154,610.55
<b>Uses/outflows of resources:</b>		
Actual amounts (budgetary basis) "total outflows" from the budgetary comparison schedule. (C-1, C-2)	\$ 60,211,393.11	\$ 1,165,978.33
Differences - budget to GAAP		
Encumbrances for supplies and equipment ordered but not received is reported in the year the order is placed for <i>budgetary</i> purposes, but in the year the supplies are received for <i>financial reporting</i> purposes.	-	(11,367.78)
Transfers from Capital Reserve to Capital Outlay are budgeted expenses for <i>budgetary</i> purposes but other financing uses for <i>financial reporting</i> purposes.	(300,000.00)	-
	(300,000.00)	-
Total Expenditures as Reported on the Statement of Revenues, Expenditures, and Changes in Fund Balances - Governmental Funds (B-2)	\$ 59,911,393.11	\$ 1,154,610.55

*This page intentionally left blank*

**REQUIRED SUPPLEMENTARY INFORMATION - PART III**

*This page intentionally left blank*



**SCHEDULES RELATED TO ACCOUNTING AND REPORTING FOR PENSIONS (GASB 68)**

*This page intentionally left blank*

**HAZLET TOWNSHIP SCHOOL DISTRICT  
SCHEDULE OF THE SCHOOL DISTRICT'S PROPORTIONATE SHARE OF THE NET PENSION LIABILITY  
PUBLIC EMPLOYEES' RETIREMENT SYSTEM (PERS)  
LAST SEVEN FISCAL YEARS\***

	2019	2018	2017	2016	2015	2014	2013
School District's proportion of the net pension liability	0.0732335786%	0.0695787700%	0.0710281551%	0.0693525333%	0.0666602270%	0.0619010102%	0.0619010102%
School District's proportionate share of the net pension liability	\$ 13,195,580.00	\$ 13,699,714.00	\$ 16,534,219.00	\$ 20,540,231.00	\$ 14,965,186.00	\$ 11,589,562.00	\$ 11,589,562.00
School District's covered payroll	\$ 5,362,741.00	\$ 5,128,263.00	\$ 5,012,842.00	\$ 4,834,297.00	\$ 5,727,550.00	\$ 4,496,144.00	\$ 4,496,144.00
School District's proportionate share of the net pension liability as a percentage of its covered payroll	246.06%	267.14%	329.84%	424.89%	261.28%	257.77%	257.77%
Plan fiduciary net position as a percentage of the total pension liability	56.27%	53.60%	48.10%	40.14%	56.31%	62.41%	58.70%

\*The amounts presented for each fiscal year were determined as of the previous fiscal year end (the measurement date).

This schedule is presented to illustrate the requirement to show information for 10 years. However, until a full 10-year trend is compiled, governments should present information for those years for which information is available.

**HAZLET TOWNSHIP SCHOOL DISTRICT  
SCHEDULE OF SCHOOL DISTRICT CONTRIBUTIONS  
PUBLIC EMPLOYEES' RETIREMENT SYSTEM (PERS)  
LAST SEVEN FISCAL YEARS**

	2020	2019	2018	2017	2016	2015	2014
School District's contractually required contribution	\$ 712,347	\$ 692,084	\$ 658,000	\$ 616,118	\$ 573,149	\$ 510,303	\$ 460,891
Contributions in relation to the contractually required contribution	(712,347)	(692,084)	(658,000)	(616,118)	(573,149)	(510,303)	(460,891)
Contribution deficiency (excess)	\$ -	-	-	-	-	-	-
School District's covered payroll	\$ 5,522,161.00	\$5,362,741.00	\$5,128,263.00	\$5,012,842.00	\$4,834,297.00	\$5,727,550.00	\$4,496,144.00
Contributions as a percentage of covered payroll	12.90%	12.91%	12.83%	12.29%	11.86%	8.91%	10.25%

This schedule is presented to illustrate the requirement to show information for 10 years. However, until a full 10-year trend is compiled, governments should present information for those years for which information is available.

**HAZLET TOWNSHIP SCHOOL DISTRICT  
SCHEDULE OF THE DISTRICT'S PROPORTIONATE SHARE OF THE NET PENSION LIABILITY  
TEACHERS' PENSION AND ANNUITY FUND (TPAF)  
LAST SEVEN FISCAL YEARS\***

	2020	2019	2018	2017	2016	2015	2014
School District's proportion of the net pension liability	0.00%	0.00%	0.00%	0.00%	0.00%	0.00%	0.00%
School District's proportionate share of the net pension liability	\$ -	\$ -	\$ -	\$ -	\$ -	\$ -	\$ -
State's proportionate share of the net pension liability associated with the School District	\$ 133,139,081	\$ 140,076,226	\$ 152,510,543	\$ 178,192,982	\$ 144,591,900	\$ 122,288,990	\$ 117,574,047
School District's covered payroll	\$ 23,306,438.00	\$ 23,570,850.00	\$ 23,328,518.00	\$ 22,687,404.00	\$ 22,766,416.00	\$ 23,955,925.00	\$ 22,598,548.00
School District's proportionate share of the net pension liability as a percentage of its covered payroll	0.00%	0.00%	0.00%	0.00%	0.00%	0.00%	0.00%
Plan fiduciary net position as a percentage of the total pension liability	26.95%	26.49%	25.41%	22.33%	28.71%	33.64%	33.76%

\*The amounts presented for each fiscal year were determined as of the previous fiscal year end (the measurement date).

This schedule is presented to illustrate the requirement to show information for 10 years. However, until a full 10-year trend is compiled, governments should present information for those years for which information is available.

*This page intentionally left blank*

**SCHEDULES RELATED TO ACCOUNTING AND REPORTING FOR OTHER POST EMPLOYMENT  
BENEFITS (GASB 75)**

*This page intentionally left blank*



**HAZLET TOWNSHIP SCHOOL DISTRICT**  
**SCHEDULE OF CHANGES IN THE NET OPEB LIABILITY AND RELATED RATIOS**  
**STATE HEALTH BENEFIT LOCAL EDUCATION RETIRED EMPLOYEES PLAN (OPEB)**  
**LAST THREE FISCAL YEARS\***

	2020	2019	2018
<b>District's Total OPEB Liability</b>			
Service Cost	\$ 3,551,511	\$ 4,065,289	\$ 4,893,790
Interest Cost	4,034,353	4,403,186	3,796,964
Difference between Expected & Actual Differences	(15,383,034)	(12,290,029)	-
Changes of Assumptions	1,384,946	(11,712,539)	(15,438,620)
Contributions: Member	84,522	94,325	102,547
Gross Benefit Payments	(2,851,341)	(2,729,198)	(2,784,888)
Net Change in District's Total OPEB Liability	(9,179,043)	(18,168,966)	(9,430,207)
District's Total OPEB Liability (Beginning)	102,045,608	120,214,574	129,644,781
District's Total OPEB Liability (Ending)	<u>\$ 92,866,565</u>	<u>\$ 102,045,608</u>	<u>\$ 120,214,574</u>
District's Covered Employee Payroll	\$ 29,251,975	\$ 29,146,900	\$ 28,454,762
District's Net OPEB Liability as a Percentage of Payroll	317%	350%	350%

Note - The amounts presented for each fiscal year were determined as of the previous fiscal year end (the measurement date).

\* This schedule is presented to illustrate the requirement to show information for 10 years. However, until a full 10-year trend is compiled, governments should present information for those years for which information is available.

*This page intentionally left blank*

**NOTES TO REQUIRED SUPPLEMENTARY INFORMATION - PART III**

*This page intentionally left blank*

**HAZLET TOWNSHIP SCHOOL DISTRICT  
NOTES TO REQUIRED SUPPLEMENTARY INFORMATION - PART III  
YEAR ENDED JUNE 30, 2020**

**Teachers Pension and Annuity Fund (TPAF)**

**Changes in Benefit Terms** - None.

**Changes in Assumptions** - The discount rate changed from 4.86% as of June 30, 2018, to 5.60% as of June 30, 2019.

**Public Employees' Retirement System (PERS)**

**Changes in Benefit Terms** - None.

**Changes in Assumptions** - The discount rate changed from 5.66% as of June 30, 2018, to 6.28% as of June 30, 2019.

**State Health Benefit Local Education Retired Employees Plan (OPEB)**

**Changes in Benefit Terms** - None.

**Changes in Assumptions** - The discount rate changed from 3.87% as of June 30, 2018, to 3.5% as of June 30, 2019.

*This page intentionally left blank*

**OTHER SUPPLEMENTARY INFORMATION**

*This page intentionally left blank*



**D. School Based Budget Schedules**

Not Applicable

*This page intentionally left blank*

**E. Special Revenue Fund**

*This page intentionally left blank*

**HAZLET TOWNSHIP SCHOOL DISTRICT  
SPECIAL REVENUE FUND  
COMBINING SCHEDULE OF PROGRAM REVENUES AND EXPENDITURES - BUDGETARY BASIS  
YEAR ENDED JUNE 30, 2020**

	Title I	Title I - SIA Part A	Title II-A	Title III	Title IV
<b>Revenues:</b>					
Local Sources	\$ -	\$ -	\$ -	\$ -	\$ -
State Sources	-	-	-	-	-
Federal Sources	205,627.00	20,431.57	31,402.00	10,276.54	6,721.59
<b>Total Revenues</b>	<b>\$ 205,627.00</b>	<b>\$ 20,431.57</b>	<b>\$ 31,402.00</b>	<b>\$ 10,276.54</b>	<b>\$ 6,721.59</b>
<b>Expenditures:</b>					
<b>Instruction:</b>					
Salaries of Teachers	\$ 136,050.00	\$ -	\$ -	\$ -	\$ -
Purchased Professional - Educational Services	-	-	-	5,074.00	3,715.68
Other Purchased Services (400-500 Series)	-	-	-	-	-
General Supplies	887.75	2,047.32	-	4,904.54	2,720.91
Textbooks	-	-	-	-	-
Other Objects	-	-	-	-	285.00
<b>Total Instruction</b>	<b>136,937.75</b>	<b>2,047.32</b>	<b>-</b>	<b>9,978.54</b>	<b>6,721.59</b>
<b>Support Services:</b>					
Salaries of Other Professional Staff	-	-	8,085.00	-	-
Personal Services - Employee Benefits	52,227.00	-	-	-	-
Purchased Educational Services	-	18,300.00	22,248.00	-	-
Other Purchased Services (400-500 Series)	16,100.00	-	1,069.00	298.00	-
Supplies and Materials	362.25	84.25	-	-	-
<b>Total Support Services</b>	<b>68,689.25</b>	<b>18,384.25</b>	<b>31,402.00</b>	<b>298.00</b>	<b>-</b>
<b>Total Expenditures</b>	<b>\$ 205,627.00</b>	<b>\$ 20,431.57</b>	<b>\$ 31,402.00</b>	<b>\$ 10,276.54</b>	<b>\$ 6,721.59</b>

**HAZLET TOWNSHIP SCHOOL DISTRICT  
SPECIAL REVENUE FUND  
COMBINING SCHEDULE OF PROGRAM REVENUES AND EXPENDITURES - BUDGETARY BASIS  
YEAR ENDED JUNE 30, 2020**

	I.D.E.A. - Basic	I.D.E.A. - Preschool	CARES Emergency	Nonpublic Security	Nonpublic Textbook
<b>Revenues:</b>					
Local Sources	\$ -	\$ -	\$ -	\$ -	\$ -
State Sources	-	-	-	20,325.00	5,096.47
Federal Sources	726,176.00	27,036.00	19,997.50	-	-
<b>Total Revenues</b>	<b>\$ 726,176.00</b>	<b>\$ 27,036.00</b>	<b>\$ 19,997.50</b>	<b>\$ 20,325.00</b>	<b>\$ 5,096.47</b>
<b>Expenditures:</b>					
<b>Instruction:</b>					
Salaries of Teachers	\$ -	\$ -	\$ -	\$ -	\$ -
Purchased Professional - Educational Services	-	-	-	20,325.00	-
Other Purchased Services (400-500 Series)	476,024.00	-	-	-	-
General Supplies	-	-	19,997.50	-	-
Textbooks	-	-	-	-	5,096.47
Other Objects	-	-	-	-	-
<b>Total Instruction</b>	<b>476,024.00</b>	<b>-</b>	<b>19,997.50</b>	<b>20,325.00</b>	<b>5,096.47</b>
<b>Support Services:</b>					
Salaries of Other Professional Staff	-	-	-	-	-
Personal Services - Employee Benefits	-	-	-	-	-
Purchased Educational Services	250,152.00	27,036.00	-	-	-
Other Purchased Services (400-500 Series)	-	-	-	-	-
Supplies and Materials	-	-	-	-	-
<b>Total Support Services</b>	<b>250,152.00</b>	<b>27,036.00</b>	<b>-</b>	<b>-</b>	<b>-</b>
<b>Total Expenditures</b>	<b>\$ 726,176.00</b>	<b>\$ 27,036.00</b>	<b>\$ 19,997.50</b>	<b>\$ 20,325.00</b>	<b>\$ 5,096.47</b>

**HAZLET TOWNSHIP SCHOOL DISTRICT  
SPECIAL REVENUE FUND  
COMBINING SCHEDULE OF PROGRAM REVENUES AND EXPENDITURES - BUDGETARY BASIS  
YEAR ENDED JUNE 30, 2020**

	Nonpublic Ch. 192 Auxiliary	Nonpublic Ch. 193 Handicapped	Nonpublic Nursing	Nonpublic Technology
<b>Revenues:</b>				
Local Sources	\$ -	\$ -	\$ -	\$ -
State Sources	24,995.00	1,021.00	11,643.00	4,797.00
Federal Sources	-	-	-	-
<b>Total Revenues</b>	<b>\$ 24,995.00</b>	<b>\$ 1,021.00</b>	<b>\$ 11,643.00</b>	<b>\$ 4,797.00</b>
<b>Expenditures:</b>				
<b>Instruction:</b>				
Salaries of Teachers	\$ -	\$ -	\$ -	\$ -
Purchased Professional - Educational Services	24,995.00	1,021.00	11,643.00	4,797.00
Other Purchased Services (400-500 Series)	-	-	-	-
General Supplies	-	-	-	-
Textbooks	-	-	-	-
Other Objects	-	-	-	-
<b>Total Instruction</b>	<b>24,995.00</b>	<b>1,021.00</b>	<b>11,643.00</b>	<b>4,797.00</b>
<b>Support Services:</b>				
Salaries of Other Professional Staff	-	-	-	-
Personal Services - Employee Benefits	-	-	-	-
Purchased Educational Services	-	-	-	-
Other Purchased Services (400-500 Series)	-	-	-	-
Supplies and Materials	-	-	-	-
<b>Total Support Services</b>	<b>-</b>	<b>-</b>	<b>-</b>	<b>-</b>
<b>Total Expenditures</b>	<b>\$ 24,995.00</b>	<b>\$ 1,021.00</b>	<b>\$ 11,643.00</b>	<b>\$ 4,797.00</b>

**HAZLET TOWNSHIP SCHOOL DISTRICT  
SPECIAL REVENUE FUND  
COMBINING SCHEDULE OF PROGRAM REVENUES AND EXPENDITURES - BUDGETARY BASIS  
YEAR ENDED JUNE 30, 2020**

	NJSIB Safety Grant	Sustainable Jersey Grant	Bauer Foundation Grant	Carvel Corporation
<b>Revenues:</b>				
Local Sources	\$ 15,977.72	\$ 1,886.42	\$ 15,000.00	\$ 15,000.00
State Sources	-	-	-	-
Federal Sources	-	-	-	-
<b>Total Revenues</b>	<b>\$ 15,977.72</b>	<b>\$ 1,886.42</b>	<b>\$ 15,000.00</b>	<b>\$ 15,000.00</b>
<b>Expenditures:</b>				
<b>Instruction:</b>				
Salaries of Teachers	\$ -	\$ -	\$ -	\$ -
Purchased Professional - Educational Services	-	-	-	15,000.00
Other Purchased Services (400-500 Series)	-	-	-	-
General Supplies	-	1,886.42	15,000.00	-
Textbooks	-	-	-	-
Other Objects	-	-	-	-
<b>Total Instruction</b>	<b>-</b>	<b>1,886.42</b>	<b>15,000.00</b>	<b>15,000.00</b>
<b>Support Services:</b>				
Salaries of Other Professional Staff	-	-	-	-
Personal Services - Employee Benefits	-	-	-	-
Purchased Educational Services	15,977.72	-	-	-
Other Purchased Services (400-500 Series)	-	-	-	-
Supplies and Materials	-	-	-	-
<b>Total Support Services</b>	<b>15,977.72</b>	<b>-</b>	<b>-</b>	<b>-</b>
<b>Total Expenditures</b>	<b>\$ 15,977.72</b>	<b>\$ 1,886.42</b>	<b>\$ 15,000.00</b>	<b>\$ 15,000.00</b>



**HAZLET TOWNSHIP SCHOOL DISTRICT  
SPECIAL REVENUE FUND  
COMBINING SCHEDULE OF PROGRAM REVENUES AND EXPENDITURES - BUDGETARY BASIS  
YEAR ENDED JUNE 30, 2020**

	Sustainable NJ MR/HMS/RHS	MetLife Grant	Dreams R Us	R&D Council Grant	Totals
<b>Revenues:</b>					
Local Sources	\$ 273.52	\$ 500.00	\$ 1,295.00	\$ 500.00	\$ 50,432.66
State Sources	-	-	-	-	67,877.47
Federal Sources	-	-	-	-	1,047,668.20
<b>Total Revenues</b>	<b>\$ 273.52</b>	<b>\$ 500.00</b>	<b>\$ 1,295.00</b>	<b>\$ 500.00</b>	<b>\$ 1,165,978.33</b>
<b>Expenditures:</b>					
<b>Instruction:</b>					
Salaries of Teachers	-	-	-	-	136,050.00
Purchased Professional - Educational Services	-	-	-	-	86,570.68
Other Purchased Services (400-500 Series)	-	-	-	-	476,024.00
General Supplies	273.52	500.00	-	500.00	48,717.96
Textbooks	-	-	-	-	5,096.47
Other Objects	-	-	1,295.00	-	1,580.00
<b>Total Instruction</b>	<b>273.52</b>	<b>500.00</b>	<b>1,295.00</b>	<b>500.00</b>	<b>754,039.11</b>
<b>Support Services:</b>					
Salaries of Other Professional Staff	-	-	-	-	8,085.00
Personal Services - Employee Benefits	-	-	-	-	52,227.00
Purchased Educational Services	-	-	-	-	333,713.72
Other Purchased Services (400-500 Series)	-	-	-	-	17,467.00
Supplies and Materials	-	-	-	-	446.50
<b>Total Support Services</b>	<b>-</b>	<b>-</b>	<b>-</b>	<b>-</b>	<b>411,939.22</b>
<b>Total Expenditures</b>	<b>\$ 273.52</b>	<b>\$ 500.00</b>	<b>\$ 1,295.00</b>	<b>\$ 500.00</b>	<b>\$ 1,165,978.33</b>

*This page intentionally left blank*

**F. Capital Projects Fund**

*This page intentionally left blank*

**HAZLET TOWNSHIP SCHOOL DISTRICT  
CAPITAL PROJECTS FUND  
SUMMARY SCHEDULE OF PROJECT EXPENDITURES  
YEAR ENDED JUNE 30, 2020**

<u>Project Title / Issue</u>	<u>Original Appropriations</u>	<u>Expenditures to Date</u>		<u>Unexpended Balance June 30, 2020</u>
		<u>Prior Years</u>	<u>Current Year</u>	
Various Schools:				
Referendum Repairs and Upgrades	\$ 43,667,515.59	\$ 37,807,073.29	\$ 4,416,407.40	\$ 1,444,034.90
Raritan High School:				
HVAC Phase 4	900,000.00	874,500.00	-	25,500.00
Raritan High School:				
Tennis Court Renovations	300,000.00	-	-	300,000.00
Total	<u>\$ 44,867,515.59</u>	<u>\$ 38,681,573.29</u>	<u>\$ 4,416,407.40</u>	<u>\$ 1,769,534.90</u>

**Reconciliation of Fund Balance**

Unexpended Project Balances	<u>\$ 1,769,534.90</u>
Total Fund Balance (Budgetary Basis)	<u>1,769,534.90</u>
Total Fund Balance (GAAP Basis)	<u><u>\$ 1,769,534.90</u></u>

**HAZLET TOWNSHIP SCHOOL DISTRICT  
CAPITAL PROJECTS FUND  
SUMMARY SCHEDULE OF REVENUES, EXPENDITURES, AND CHANGES  
IN FUND BALANCE - BUDGETARY BASIS  
YEAR ENDED JUNE 30, 2020**

Revenues and Other Financing Sources:	
Transfer from Capital Reserve	\$ 300,000.00
	<hr/>
Total Revenues and Other Financing Sources	300,000.00
	<hr/>
Expenditures and Other Financing Uses:	
Other Purchased Professional and Technical Services	\$ 291,035.79
Construction Services	4,125,371.61
	<hr/>
Total Expenditures and Other Financing Uses	4,416,407.40
	<hr/>
Excess (Deficiency) of Revenues and Other Financing Sources Over (Under) Expenditures and Other Financing Uses	(4,116,407.40)
	<hr/>
Fund Balance, July 1	5,885,942.30
	<hr/>
Fund Balance, June 30	\$ 1,769,534.90
	<hr/> <hr/>

**HAZLET TOWNSHIP SCHOOL DISTRICT  
CAPITAL PROJECTS FUND  
SUMMARY SCHEDULE OF REVENUES, EXPENDITURES, AND CHANGES  
IN FUND BALANCE - BUDGETARY BASIS  
REFERENDUM UPGRADES AND REPAIRS  
YEAR ENDED JUNE 30, 2020**

	<u>Prior Years</u>	<u>Current Year</u>	<u>Totals</u>	<u>Revised Authorized Cost</u>
Revenues and Other Financing Sources:				
Bond Proceeds	\$ 43,575,105.00	\$ -	\$ 43,575,105.00	\$ 43,667,516.00
Premium on Bond Issuance	92,410.59	-	92,410.59	-
Total Revenues and Other Financing Sources	43,667,515.59	-	43,667,515.59	43,667,516.00
Expenditures and Other Financing Uses:				
Other Purchased Professional and Technical Services	3,192,212.02	291,035.79	3,483,247.81	3,483,250.00
Construction Services	34,614,861.27	4,125,371.61	38,740,232.88	40,184,266.00
Total Expenditures and Other Financing Uses	37,807,073.29	4,416,407.40	42,223,480.69	43,667,516.00
Excess (Deficiency) of Revenues and Other Financing Sources Over (Under) Expenditures and Other Financing Uses	\$ 5,860,442.30	\$ (4,416,407.40)	\$ 1,444,034.90	\$ -

Additional Project Information:

Project Number	Not Applicable
Grant Date	Not Applicable
Bond Authorization Date	04/13/17
Bonds Authorized	43,667,516
Bonds Issued	43,667,516
Original Authorized Cost	43,667,516
Additional Authorized Cost	-
Revised Authorized Cost	43,667,516
Percentage Increase over Original Authorized Cost	0.00%
Percentage Completion	96.69%
Revised Target Completion Date	06/30/21

**HAZLET TOWNSHIP SCHOOL DISTRICT  
CAPITAL PROJECTS FUND  
SUMMARY SCHEDULE OF REVENUES, EXPENDITURES, AND CHANGES  
IN FUND BALANCE - BUDGETARY BASIS  
RARITAN HIGH SCHOOL - HVAC PHASE 4  
YEAR ENDED JUNE 30, 2020**

	<u>Prior Years</u>	<u>Current Year</u>	<u>Totals</u>	<u>Revised Authorized Cost</u>
Revenues and Other Financing Sources:				
Transfer from Capital Reserve	\$ 900,000.00	\$ -	\$ 900,000.00	\$ 900,000.00
<b>Total Revenues and Other Financing Sources</b>	<b>900,000.00</b>	<b>-</b>	<b>900,000.00</b>	<b>900,000.00</b>
Expenditures and Other Financing Uses:				
Construction Services	874,500.00	-	874,500.00	900,000.00
<b>Total Expenditures and Other Financing Uses</b>	<b>874,500.00</b>	<b>-</b>	<b>874,500.00</b>	<b>900,000.00</b>
<b>Excess (Deficiency) of Revenues and Other Financing Sources Over (Under) Expenditures and Other Financing Uses</b>	<b>\$ 25,500.00</b>	<b>\$ -</b>	<b>\$ 25,500.00</b>	<b>\$ -</b>

Additional Project Information:

Project Number	Not Applicable
Grant Date	Not Applicable
Bond Authorization Date	Not Applicable
Bonds Authorized	Not Applicable
Bonds Issued	Not Applicable
Original Authorized Cost	900,000
Additional Authorized Cost	-
Revised Authorized Cost	900,000
Percentage Increase over Original Authorized Cost	0.00%
Percentage Completion	97.17%
Revised Target Completion Date	08/01/18



**HAZLET TOWNSHIP SCHOOL DISTRICT  
CAPITAL PROJECTS FUND  
SUMMARY SCHEDULE OF REVENUES, EXPENDITURES, AND CHANGES  
IN FUND BALANCE - BUDGETARY BASIS  
RARITAN HIGH SCHOOL - TENNIS COURT RENOVATIONS  
YEAR ENDED JUNE 30, 2020**

	<u>Prior Years</u>	<u>Current Year</u>	<u>Totals</u>	<u>Revised Authorized Cost</u>
Revenues and Other Financing Sources:				
Transfer from Capital Reserve	\$ -	\$ 300,000.00	\$ 300,000.00	\$ 300,000.00
<b>Total Revenues and Other Financing Sources</b>	<b>-</b>	<b>300,000.00</b>	<b>300,000.00</b>	<b>300,000.00</b>
Expenditures and Other Financing Uses:				
Other Purchased Professional and Technical Services	-	-	-	-
Construction Services	-	-	-	300,000.00
<b>Total Expenditures and Other Financing Uses</b>	<b>-</b>	<b>-</b>	<b>-</b>	<b>300,000.00</b>
Excess (Deficiency) of Revenues and Other Financing Sources Over (Under) Expenditures and Other Financing Uses	\$ -	\$ 300,000.00	\$ 300,000.00	\$ -

Additional Project Information:

Project Number	25-2105-050-21-2000
Grant Date	Not Applicable
Bond Authorization Date	Not Applicable
Bonds Authorized	Not Applicable
Bonds Issued	Not Applicable
Original Authorized Cost	300,000
Additional Authorized Cost	-
Revised Authorized Cost	300,000
Percentage Increase over Original Authorized Cost	0.00%
Percentage Completion	0.00%
Revised Target Completion Date	08/01/21

*This page intentionally left blank*

## **H. Fiduciary Fund**

*This page intentionally left blank*

**HAZLET TOWNSHIP SCHOOL DISTRICT  
FIDUCIARY FUNDS  
COMBINING STATEMENT OF FIDUCIARY NET POSITION  
JUNE 30, 2020**

	TRUST			AGENCY		
	UNEMPLOYMENT COMPENSATION	SCHOLARSHIP FUND	TRUST TOTALS	PAYROLL FUND	STUDENT ACTIVITY FUND	AGENCY TOTALS
<b>ASSETS</b>						
Cash & Cash Equivalents	\$ 225,534.12	\$ 20,756.98	\$ 246,291.10	\$ 305,378.63	\$ 282,009.77	\$ 587,388.40
Investments	-	19,943.98	19,943.98	-	-	-
Total Assets	225,534.12	40,700.96	266,235.08	305,378.63	282,009.77	587,388.40
<b>LIABILITIES</b>						
Accounts Payable	51,724.88	-	51,724.88	-	-	-
Payable for Student Related Activities	-	-	-	-	282,009.77	282,009.77
Payroll Deductions & Withholdings	-	-	-	305,378.63	-	305,378.63
Total Liabilities	51,724.88	-	51,724.88	305,378.63	282,009.77	587,388.40
<b>NET POSITION</b>						
Restricted - Held in Trust for Unemployment Claims & Other Purposes	173,809.24	-	173,809.24			
Restricted - Scholarships	-	40,700.96	40,700.96			
Total Net Position	\$ 173,809.24	\$ 40,700.96	\$ 214,510.20			

**HAZLET TOWNSHIP SCHOOL DISTRICT  
FIDUCIARY FUNDS  
COMBINING STATEMENT OF CHANGES IN FIDUCIARY NET POSITION  
YEAR ENDED JUNE 30, 2020**

	<b>UNEMPLOYMENT COMPENSATION TRUST</b>	<b>PRIVATE- PURPOSE SCHOLARSHIP FUND</b>	<b>TOTAL TRUST</b>
<b>ADDITIONS</b>			
Contributions:			
Plan Member	\$ 47,314.75	\$ -	\$ 47,314.75
School District	30,000.00	0.00	30,000.00
Other	-	20,000.00	20,000.00
Total Contributions	77,314.75	20,000.00	97,314.75
Investment Earnings:			
Appreciation	-	7,386.46	7,386.46
Interest on Investments	-	117.48	117.48
Net Investment Earnings	-	7,503.94	7,503.94
Total Additions	77,314.75	27,503.94	104,818.69
<b>DEDUCTIONS</b>			
Unemployment Claims	69,932.06	-	69,932.06
Scholarships Awarded	-	2,000.00	2,000.00
Investment Expenses	-	65.00	65.00
Total Deductions	69,932.06	2,065.00	71,997.06
Change in Net Position	7,382.69	25,438.94	32,821.63
Net Position - Beginning	166,426.55	15,262.02	181,688.57
Net Position - Ending	\$ 173,809.24	\$ 40,700.96	\$ 214,510.20

**HAZLET TOWNSHIP SCHOOL DISTRICT  
STUDENT ACTIVITY AGENCY FUND  
SCHEDULE OF RECEIPTS AND DISBURSEMENTS  
YEAR ENDED JUNE 30, 2020**

	<b>BALANCE JUNE 30, 2019</b>	<b>CASH RECEIPTS</b>	<b>CASH DISBURSEMENTS</b>	<b>BALANCE JUNE 30, 2020</b>
<b>Elementary Schools:</b>				
Beers Street	4,051.14	1,883.66	1,811.19	4,123.61
Cove Road	4,029.39	961.58	1,089.57	3,901.40
Lillian Drive	216.81	1,355.16	885.12	686.85
Middle Road	225.81	990.84	563.54	653.11
Raritan Valley	237.35	727.61	801.59	163.37
Sycamore Drive	242.07	914.44	998.86	157.65
<b>Total Elementary Schools</b>	<b>9,002.57</b>	<b>6,833.29</b>	<b>6,149.87</b>	<b>9,685.99</b>
<b>Middle School:</b>				
Memorial School	555.27	2,874.70	3,269.54	160.43
<b>Total Middle Schools</b>	<b>555.27</b>	<b>2,874.70</b>	<b>3,269.54</b>	<b>160.43</b>
<b>High Schools:</b>				
Athletic Fund	10,952.83	83,927.00	57,287.06	37,592.77
Rocket Launchers	102,441.50	270,216.99	250,037.48	122,621.01
Home Economics	22.79	10,558.42	8,229.78	2,351.43
Raritan High School	136,884.19	91,475.69	118,761.74	109,598.14
<b>Total High Schools</b>	<b>250,301.31</b>	<b>456,178.10</b>	<b>434,316.06</b>	<b>272,163.35</b>
<b>Total All Schools</b>	<b>\$ 259,859.15</b>	<b>\$ 465,886.09</b>	<b>\$ 443,735.47</b>	<b>\$ 282,009.77</b>

**HAZLET TOWNSHIP SCHOOL DISTRICT  
PAYROLL AGENCY FUND  
SCHEDULE OF RECEIPTS AND DISBURSEMENTS  
YEAR ENDED JUNE 30, 2020**

	<b>BALANCE JUNE 30, 2019</b>	<b>CASH RECEIPTS</b>	<b>CASH DISBURSEMENTS</b>	<b>BALANCE JUNE 30, 2020</b>
<b>ASSETS</b>				
Cash & Cash Equivalents	\$ 304,988.60	\$ 38,282,251.38	\$ 38,281,861.35	\$ 305,378.63
<b>Total Assets</b>	<b>\$ 304,988.60</b>	<b>\$ 38,282,251.38</b>	<b>\$ 38,281,861.35</b>	<b>\$ 305,378.63</b>
<b>LIABILITIES</b>				
Payroll Deductions & Withholdings	\$ 304,988.60	\$ 38,281,861.35	\$ 38,282,251.38	\$ 305,378.63
<b>Total Liabilities</b>	<b>\$ 304,988.60</b>	<b>\$ 38,281,861.35</b>	<b>\$ 38,282,251.38</b>	<b>\$ 305,378.63</b>

*This page intentionally left blank*



## **I. Long-Term Debt**

*This page intentionally left blank*

HAZLET TOWNSHIP SCHOOL DISTRICT  
 LONG-TERM DEBT  
 SCHEDULE OF SERIAL BONDS PAYABLE  
 YEAR ENDED JUNE 30, 2020

ISSUE	DATE OF ISSUE	AMOUNT OF ISSUE	ANNUAL MATURITIES		INTEREST RATE	BALANCE JUNE 30, 2019	BALANCE JUNE 30, 2020
			DATE	AMOUNT			
Refunding Bonds	10/28/2010	\$ 6,930,000.00	2/1/2021	360,000.00	4.000%	\$ 4,520,000.00	\$ 4,180,000.00
	2/1/2022	365,000.00	3.250%				
	2/1/2023	380,000.00	3.375%				
	2/1/2024	385,000.00	3.400%				
	2/1/2025	410,000.00	3.500%				
	2/1/2026	425,000.00	4.000%				
	2/1/2027	435,000.00	4.000%				
	2/1/2028	455,000.00	4.000%				
	2/1/2029	470,000.00	4.000%				
	2/1/2030	495,000.00	4.000%				
General Obligation	9/13/2017	13,090,000.00	7/15/2020	440,000.00	4.000%	13,090,000.00	12,650,000.00
	7/15/2021	440,000.00	4.000%				
	7/15/2022	440,000.00	5.000%				
	7/15/2023	440,000.00	5.000%				
	7/15/2024	600,000.00	5.000%				
	7/15/2025	605,000.00	4.000%				
	7/15/2026	630,000.00	5.000%				
	7/15/2027	675,000.00	5.000%				
	7/15/2028	705,000.00	5.000%				
	7/15/2029	745,000.00	5.000%				
	7/15/2030	770,000.00	5.000%				
	7/15/2031	880,000.00	5.000%				
	7/15/2032	880,000.00	5.000%				
	7/15/2033	880,000.00	4.000%				
	7/15/2034	880,000.00	4.000%				
	7/15/2035	880,000.00	4.000%				
	7/15/2036	880,000.00	4.000%				
7/15/2037	880,000.00	4.000%					

HAZLET TOWNSHIP SCHOOL DISTRICT  
 LONG-TERM DEBT  
 SCHEDULE OF SERIAL BONDS PAYABLE  
 YEAR ENDED JUNE 30, 2020

ISSUE	DATE OF ISSUE	AMOUNT OF ISSUE	ANNUAL MATURITIES		INTEREST RATE	BALANCE JUNE 30, 2019	RETIRED	BALANCE JUNE 30, 2020	
			DATE	AMOUNT					
General Obligation	7/10/2018	25,635,000.00	7/15/2020	895,000.00	5.000%	25,635,000.00	-	25,635,000.00	
	7/15/2021	895,000.00	7/15/2022	920,000.00	5.000%				
	7/15/2023	995,000.00	7/15/2024	895,000.00	5.000%				
	7/15/2025	910,000.00	7/15/2026	965,000.00	5.000%				
	7/15/2027	1,000,000.00	7/15/2028	1,060,000.00	5.000%				
	7/15/2029	1,105,000.00	7/15/2030	1,725,000.00	5.000%				
	7/15/2031	1,740,000.00	7/15/2032	1,790,000.00	5.000%				
	7/15/2033	1,790,000.00	7/15/2034	1,790,000.00	4.000%				
	7/15/2035	1,790,000.00	7/15/2036	1,790,000.00	5.000%				
	7/15/2037	1,790,000.00	7/15/2038	1,790,000.00	4.000%				
	Total								
							\$ 43,245,000.00	\$ 780,000.00	\$ 42,465,000.00

HAZLET TOWNSHIP SCHOOL DISTRICT  
 LONG-TERM DEBT  
 SCHEDULE OF OBLIGATIONS UNDER CAPITAL LEASES  
 YEAR ENDED JUNE 30, 2020

PURPOSE	DATE OF LEASE	TERM OF LEASE	AMOUNT OF ORIGINAL LEASE		INTEREST RATE	AMOUNT OUTSTANDING JUNE 30, 2019	RETIRED	AMOUNT OUTSTANDING JUNE 30, 2020
			PRINCIPAL	INTEREST				
Various Equipment	6/9/2015	5 Years	\$ 750,000.00	\$ 29,055.33	1.580%	\$ 159,000.00	\$ 159,000.00	\$ -
Total						\$ 159,000.00	\$ 159,000.00	\$ -

HAZLET TOWNSHIP SCHOOL DISTRICT  
 DEBT SERVICE FUND  
 BUDGETARY COMPARISON SCHEDULE  
 YEAR ENDED JUNE 30, 2020

	JUNE 30, 2020			VARIANCE FINAL TO ACTUAL
	ORIGINAL BUDGET	BUDGET TRANSFERS	FINAL BUDGET	
Revenues:				
Local Sources:				
Local Tax Levy	\$ 2,265,544.00	\$ -	\$ 2,265,544.00	\$ 2,265,544.00
State Sources:				
Debt Service Aid Type II	1,043,838.00	-	1,043,838.00	1,043,838.00
Total Revenues	3,309,382.00	-	3,309,382.00	3,309,382.00
Expenditures:				
Regular Debt Service:				
Interest	2,529,382.00	-	2,529,382.00	2,529,381.61
Redemption of Principal	780,000.00	-	780,000.00	780,000.00
Total Regular Debt Service	3,309,382.00	-	3,309,382.00	3,309,381.61
Total Expenditures	3,309,382.00	-	3,309,382.00	3,309,381.61
Excess/(Deficiency) of Revenues Over/(Under) Expenditures	-	-	-	0.39
Fund Balance, July 1,	1.00	-	1.00	1.00
Fund Balance, June 30,	\$ 1.00	\$ -	\$ 1.00	\$ 1.39

**STATISTICAL SECTION (Unaudited)**

Third Section

*This page intentionally left blank*



**Financial Trends Information**

Financial trends information is intended to assist the user in understanding and assessing how the School District's financial position has changed over time. Please refer to the following exhibits for a historical view of the School District's financial performance. The Exhibits are presented for the last ten fiscal years.

*This page intentionally left blank*

**HAZLET TOWNSHIP SCHOOL DISTRICT**  
**NET POSITION BY COMPONENT**  
**LAST TEN FISCAL YEARS**  
*(Accrual Basis of Accounting)*

	<b>FISCAL YEAR ENDING JUNE 30,</b>									
	<b>2020</b>	<b>2019</b>	<b>2018</b>	<b>2017</b>	<b>2016</b>	<b>2015</b>	<b>2014</b>	<b>2013</b>	<b>2012</b>	<b>2011</b>
<b>Governmental Activities:</b>										
Net Investment in										
Capital Assets	\$ 16,522,751.93	\$ 11,439,051.42	\$ 20,360,860.42	\$ 16,372,189.00	\$ 13,383,111.00	\$ 11,733,656.00	\$ 9,244,260.00	\$ 7,218,916.00	\$ 6,598,438.00	\$ 10,814,803.00
Restricted	11,543,729.29	13,952,248.72	7,457,987.65	7,984,581.00	6,215,753.00	4,281,569.00	3,582,788.00	1,395,258.00	1,417,433.00	4,776,504.00
Unrestricted (Deficit)	(17,912,847.82)	(18,316,676.44)	(21,469,083.88)	(19,062,666.00)	(15,193,912.00)	(14,295,323.00)	(888,182.00)	2,284,187.00	727,857.00	(2,842,516.00)
<b>Total Governmental Activities</b>	<b>\$ 10,153,633.40</b>	<b>\$ 7,074,623.70</b>	<b>\$ 6,349,764.19</b>	<b>\$ 5,294,104.00</b>	<b>\$ 4,404,952.00</b>	<b>\$ 1,719,902.00</b>	<b>\$ 11,938,866.00</b>	<b>\$ 10,898,361.00</b>	<b>\$ 8,743,728.00</b>	<b>\$ 12,748,791.00</b>
<b>Business-Type Activities:</b>										
Net Investment in Capital Assets	\$ 390,090.48	\$ 414,715.10	\$ 422,949.22	\$ 448,523.00	\$ 462,554.00	\$ 480,152.00	\$ 368,180.00	\$ 228,861.00	\$ 150,088.00	\$ 231,319.00
Unrestricted (Deficit)	65,533.11	120,706.03	92,802.37	164,451.00	123,073.00	32,280.00	101,180.00	128,051.00	98,378.00	204,855.00
<b>Total Business-Type Activities</b>	<b>\$ 455,623.59</b>	<b>\$ 535,421.13</b>	<b>\$ 515,751.59</b>	<b>\$ 612,974.00</b>	<b>\$ 585,627.00</b>	<b>\$ 512,432.00</b>	<b>\$ 469,360.00</b>	<b>\$ 356,912.00</b>	<b>\$ 248,466.00</b>	<b>\$ 436,174.00</b>
<b>District-Wide:</b>										
Net Investment in Capital Assets	\$ 16,912,842.41	\$ 11,853,766.52	\$ 20,783,809.64	\$ 16,820,712.00	\$ 13,845,665.00	\$ 12,213,808.00	\$ 9,612,440.00	\$ 7,447,777.00	\$ 6,748,526.00	\$ 11,046,122.00
Restricted	11,543,729.29	13,952,248.72	7,457,987.65	7,984,581.00	6,215,753.00	4,281,569.00	3,582,788.00	1,395,258.00	1,417,433.00	4,776,504.00
Unrestricted (Deficit)	(17,847,314.71)	(18,195,970.41)	(21,376,281.51)	(18,898,215.00)	(15,070,839.00)	(14,263,043.00)	(787,002.00)	2,412,238.00	826,235.00	(2,637,661.00)
<b>Total District Net Position</b>	<b>\$ 10,609,256.99</b>	<b>\$ 7,610,044.83</b>	<b>\$ 6,865,515.78</b>	<b>\$ 5,907,078.00</b>	<b>\$ 4,990,579.00</b>	<b>\$ 2,232,334.00</b>	<b>\$ 12,408,226.00</b>	<b>\$ 11,255,273.00</b>	<b>\$ 8,992,194.00</b>	<b>\$ 13,184,965.00</b>

Source: CAFR Schedule A-1

HAZLET TOWNSHIP SCHOOL DISTRICT  
CHANGES IN NET POSITION - (ACCURAL BASIS OF ACCOUNTING)  
LAST TEN FISCAL YEARS

	FISCAL YEAR ENDING JUNE 30,									
	2020	2019	2018	2017	2016	2015	2014	2013	2012	2011
Expenses:										
Governmental Activities										
Instruction:										
Regular	\$ 29,186,415.54	\$31,777,242.48	\$34,458,797.93	\$16,611,253.00	\$16,589,231.00	\$16,736,993.00	\$16,832,245.00	\$16,606,036.00	\$16,676,841.00	\$24,909,217.00
Special Education	7,155,297.03	6,780,685.21	7,053,903.29	4,239,574.00	4,055,338.00	4,084,355.00	3,728,748.00	3,562,034.00	3,615,521.00	3,049,523.00
Other Special Education	-	-	-	599,919.00	592,534.00	581,166.00	584,004.00	568,892.00	500,627.00	1,061,778.00
Other Instruction	3,031,389.76	2,759,192.62	3,089,332.62	897,856.00	850,704.00	845,873.00	803,550.00	826,631.00	831,548.00	1,172,657.00
Support Services:										
Tuition	1,978,068.68	1,974,960.23	2,316,674.62	1,352,741.00	1,225,743.00	1,065,105.00	1,088,290.00	1,119,072.00	1,168,156.00	1,125,364.00
Student & Instruction Related Services	7,331,351.00	7,720,799.76	7,844,509.65	5,086,343.00	5,049,304.00	4,620,284.00	4,383,039.00	4,375,486.00	4,267,380.00	4,839,316.00
Other Administrative Services	1,354,447.66	1,412,263.56	1,579,409.81	1,115,506.00	1,117,991.00	1,003,664.00	951,916.00	1,042,656.00	961,401.00	1,542,863.00
Central Services	829,086.84	827,990.98	1,042,285.30	561,001.00	537,434.00	518,457.00	495,042.00	486,216.00	469,981.00	481,393.00
Administration Information Technology Services	157,625.83	155,520.22	158,123.36	95,229.00	90,959.00	91,388.00	82,245.00	207,381.00	205,469.00	203,628.00
School Administrative Services	3,078,758.28	3,396,318.71	3,390,743.45	2,353,076.00	2,239,579.00	2,297,521.00	2,289,161.00	2,264,833.00	2,208,959.00	2,943,208.00
Plant Operations & Maintenance	6,919,166.30	7,192,792.59	6,977,488.34	4,922,851.00	5,119,969.00	5,869,851.00	5,380,163.00	4,720,523.00	4,872,433.00	5,676,551.00
Pupil Transportation	3,603,613.22	3,558,940.64	3,554,794.12	2,130,142.00	2,193,567.00	2,138,402.00	2,166,430.00	1,904,319.00	1,964,439.00	1,848,570.00
Special Schools	135,609.06	148,694.24	146,965.97	154,260.00	136,990.00	137,425.00	123,789.00	109,955.00	100,255.00	102,773.00
Unallocated Benefits	-	-	-	17,243,809.00	20,784,364.00	18,516,378.00	12,317,691.00	12,232,998.00	11,751,190.00	362,315.00
Interest & Other Charges	1,375,889.96	1,954,569.30	676,415.88	244,363.00	350,668.00	217,837.00	229,087.00	246,675.00	248,241.00	362,315.00
Unallocated Depreciation	-	-	-	842,769.00	741,110.00	608,586.00	494,563.00	446,616.00	489,739.00	-
Total Governmental Activities	66,136,719.16	69,659,970.54	72,289,444.34	58,450,692.00	61,675,485.00	59,328,285.00	51,949,963.00	50,720,323.00	50,332,180.00	49,319,156.00
Expenses										
Business-Type Activities:										
Food Service	851,256.22	1,093,335.38	1,108,838.49	953,978.00	936,277.00	929,357.00	914,441.00	955,888.00	1,211,129.00	956,250.00
Shared Services	166,773.34	148,541.66	155,545.78	158,641.00	140,056.00	89,992.00	85,888.00	-	-	-
Total Business-Type Activities	1,018,029.56	1,241,877.04	1,264,384.27	1,112,619.00	1,076,333.00	1,019,349.00	1,000,329.00	955,888.00	1,211,129.00	956,250.00
Expense										
Total District Expenses	\$ 67,154,748.72	\$70,901,847.58	\$73,553,828.61	\$59,563,311.00	\$62,751,818.00	\$60,347,634.00	\$52,950,292.00	\$51,676,211.00	\$51,543,309.00	\$50,275,406.00
Program Revenues:										
Charges for Services	\$ -	\$ 15,162,432.09	\$ 20,384,961.80	\$ 1,224,931.00	\$ 13,770,689.00	\$ 11,261,861.00	\$ 1,120,535.00	\$ 1,156,434.00	\$ 1,296,996.00	\$ 153,493.00
Operating Grants & Contributions	12,469,543.58	15,162,432.09	20,384,961.80	1,224,931.00	13,770,689.00	11,261,861.00	1,120,535.00	1,156,434.00	1,296,996.00	289,886.00
Total Governmental Activities	12,469,543.58	15,162,432.09	20,384,961.80	1,224,931.00	13,770,689.00	11,261,861.00	1,120,535.00	1,156,434.00	1,296,996.00	443,379.00
Program Revenues										
Business-Type Activities:										
Charges for Services:										
Food Service	457,507.75	718,390.07	647,669.54	652,619.00	663,120.00	658,699.00	706,164.00	715,182.00	777,854.00	787,509.00
Shared Services	167,351.27	165,733.38	165,099.60	138,045.00	160,652.00	89,992.00	85,888.00	342,042.00	244,452.00	225,198.00
Operating Grants & Contributions	313,373.00	377,423.13	354,393.24	328,168.00	325,456.00	312,858.00	318,600.00	342,042.00	244,452.00	225,198.00
Total Business Type Activities	938,232.02	1,261,546.58	1,167,162.38	1,118,832.00	1,149,228.00	1,061,549.00	1,110,652.00	1,057,224.00	1,022,306.00	1,012,707.00
Program Revenues										
Total District Program Revenues	\$ 13,407,775.60	\$16,423,978.67	\$21,552,124.18	\$2,343,763.00	\$14,919,917.00	\$12,323,410.00	\$2,231,187.00	\$2,213,658.00	\$2,319,302.00	\$1,456,086.00

**HAZLET TOWNSHIP SCHOOL DISTRICT  
CHANGES IN NET POSITION - (ACCRUAL BASIS OF ACCOUNTING)  
LAST TEN FISCAL YEARS**

	FISCAL YEAR ENDING JUNE 30,									
	2020	2019	2018	2017	2016	2015	2014	2013	2012	2011
Net (Expense)/Revenue:										
Governmental Activities	\$ (53,667,175.58)	\$ (54,497,538.45)	\$ (51,904,482.54)	\$ (57,225,761.00)	\$ (47,904,796.00)	\$ (48,066,424.00)	\$ (50,829,428.00)	\$ (49,563,889.00)	\$ (49,035,184.00)	\$ (48,875,777.00)
Business-Type Activities	(79,797.54)	19,669.54	(97,221.89)	6,213.00	72,895.00	42,200.00	110,323.00	101,336.00	(188,823.00)	56,457.00
<b>Total District-Wide Net Expense</b>	<b>\$ (53,746,973.12)</b>	<b>\$ (54,477,868.91)</b>	<b>\$ (52,001,704.43)</b>	<b>\$ (57,219,548.00)</b>	<b>\$ (47,831,901.00)</b>	<b>\$ (48,024,224.00)</b>	<b>\$ (50,719,105.00)</b>	<b>\$ (49,462,553.00)</b>	<b>\$ (49,224,007.00)</b>	<b>\$ (48,819,320.00)</b>
General Revenues & Other Changes in Net Position:										
Governmental Activities:										
Property Taxes Levied for General Purposes, Net	\$ 40,413,875.00	\$ 40,356,575.00	\$ 38,829,976.00	\$ 37,963,778.00	\$ 36,863,451.00	\$ 35,091,060.00	\$ 34,108,882.00	\$ 33,440,463.00	\$ 33,440,463.00	\$ 33,315,527.00
Taxes Levied for Debt Service	2,265,544.00	943,967.00	406,347.00	407,019.00	408,599.00	404,465.00	406,704.00	431,338.00	324,486.00	449,422.00
Grants & Contributions	13,588,686.33	13,346,788.86	13,155,909.25	19,274,977.00	12,987,815.00	13,759,123.00	17,132,507.00	17,588,018.00	16,966,354.00	16,184,646.00
Tuition Received	238,485.00	181,365.20	251,475.00	339,234.00	154,099.00	115,186.00	177,272.00	425,830.00	184,959.00	111,283.00
Miscellaneous Income	239,594.95	393,701.89	316,435.48	129,905.00	175,882.00	168,112.00	120,280.00	161,203.00	108,339.00	11,016.00
Investment Earnings	-	-	-	-	-	-	-	-	-	-
<b>Total Governmental Activities</b>	<b>\$ 56,746,185.28</b>	<b>\$ 55,222,397.95</b>	<b>\$ 52,960,142.73</b>	<b>\$ 58,114,913.00</b>	<b>\$ 50,589,846.00</b>	<b>\$ 49,537,946.00</b>	<b>\$ 51,945,645.00</b>	<b>\$ 52,046,852.00</b>	<b>\$ 51,024,601.00</b>	<b>\$ 50,071,894.00</b>
Business-Type Activities:										
Miscellaneous Income	-	-	-	21,134.00	300.00	872.00	2,125.00	7,110.00	1,115.00	369.00
<b>Total Business-Type Activities</b>	<b>-</b>	<b>-</b>	<b>-</b>	<b>21,134.00</b>	<b>300.00</b>	<b>872.00</b>	<b>2,125.00</b>	<b>7,110.00</b>	<b>1,115.00</b>	<b>369.00</b>
<b>Total District-Wide</b>	<b>\$ -56,746,185.28</b>	<b>\$ -55,222,397.95</b>	<b>\$ -52,960,142.73</b>	<b>\$ -58,136,047.00</b>	<b>\$ -50,590,146.00</b>	<b>\$ -49,538,818.00</b>	<b>\$ -51,947,770.00</b>	<b>\$ -52,053,962.00</b>	<b>\$ -51,025,716.00</b>	<b>\$ -50,072,263.00</b>
Change in Net Position:										
Governmental Activities	\$ 3,079,009.70	\$ 724,859.50	\$ 1,055,660.19	\$ 889,152.00	\$ 2,685,050.00	\$ 1,471,522.00	\$ 1,116,217.00	\$ 2,482,963.00	\$ 1,989,417.00	\$ 1,196,117.00
Business-Type Activities	(79,797.54)	19,669.54	(97,221.89)	27,347.00	73,195.00	43,072.00	112,448.00	108,446.00	(187,708.00)	56,826.00
<b>Total District</b>	<b>\$ 2,999,212.16</b>	<b>\$ 744,529.04</b>	<b>\$ 958,438.30</b>	<b>\$ 916,499.00</b>	<b>\$ 2,758,245.00</b>	<b>\$ 1,514,594.00</b>	<b>\$ 1,228,665.00</b>	<b>\$ 2,591,409.00</b>	<b>\$ 1,801,709.00</b>	<b>\$ 1,252,943.00</b>

Source: CAFR Schedule A-2

HAZLET TOWNSHIP SCHOOL DISTRICT  
 FUND BALANCES - GOVERNMENTAL FUNDS  
 LAST TEN FISCAL YEARS  
 (Modified Accrual Basis of Accounting)

	FISCAL YEAR ENDING JUNE 30,									
	2020	2019	2018	2017	2016	2015	2014	2013	2012	2011
General Fund:										
Restricted	\$ 9,774,193.00	\$8,066,305.42	\$7,457,986.65	\$7,984,580.00	\$5,544,443.00	\$3,834,499.00	\$3,387,986.00	\$7,776,079.00	\$3,030,803.00	\$2,694,052.00
Assigned	975,260.98	1,199,066.58	246,003.69	543,865.00	515,673.00	376,127.00	387,554.00	379,383.00	789,692.00	796,918.00
Unassigned	10,960.22	-	-	-	114.00	-	-	(1,837,237.00)	717,647.00	(155,116.00)
Reserved	-	-	-	-	-	-	-	-	-	-
Unreserved	-	-	-	-	-	-	-	-	-	-
<b>Total General Fund</b>	<b>\$ 10,760,414.20</b>	<b>\$9,265,372.00</b>	<b>\$7,703,990.34</b>	<b>\$8,528,445.00</b>	<b>\$6,060,230.00</b>	<b>\$4,210,626.00</b>	<b>\$3,775,540.00</b>	<b>\$6,318,225.00</b>	<b>\$4,538,142.00</b>	<b>\$3,335,854.00</b>
All Other Governmental Funds:										
Restricted										
Debt Service Fund	\$ 1.39	\$1.00	\$1.00	\$1.00	\$	\$1.00	\$	\$	\$	\$51,688.00
Capital Projects Fund	1,769,534.90	5,885,942.30	(3,543,514.32)	12,244,148.00	671,311.00	447,070.00	1,854,353.00	-	34,951.00	1,256,145.00
Unassigned	-	-	-	-	-	-	-	60,469.00	339,031.00	-
<b>Total All Other Governmental Funds</b>	<b>\$ 1,769,536.29</b>	<b>\$5,885,943.30</b>	<b>(\$3,543,513.32)</b>	<b>\$12,244,149.00</b>	<b>\$671,311.00</b>	<b>\$447,071.00</b>	<b>\$1,854,353.00</b>	<b>\$60,469.00</b>	<b>\$373,982.00</b>	<b>\$1,307,833.00</b>

Source: CAFR Schedule B-1

**HAZLET TOWNSHIP SCHOOL DISTRICT**  
**CHANGES IN FUND BALANCES - GOVERNMENTAL FUNDS**  
 LAST TEN FISCAL YEARS  
*(Modified Accrual Basis of Accounting)*

	2020	2019	2018	2017	2016	2015	2014	2013	2012	2011
<b>Revenues</b>										
Tax Levy	\$ 42,679,419.00	\$41,300,542.00	\$39,236,323.00	\$38,370,797.00	\$37,272,050.00	\$35,495,525.00	\$34,515,586.00	\$33,871,801.00	\$33,764,949.00	\$33,764,949.00
Tuition Charges	238,485.00	181,365.20	251,475.00	129,905.00	175,882.00	168,112.00	120,280.00	161,203.00	108,339.00	96,550.00
Transportation	20,112.50	36,006.50	76,657.50	40,474.00	25,756.00	51,400.00	52,350.00	40,363.00	37,225.00	56,943.00
Interest Earnings	-	-	-	64,785.00	2,307.00	-	4,924.00	4,728.00	219.00	1,867.00
Miscellaneous	269,915.11	421,625.01	249,108.43	233,975.00	126,036.00	63,786.00	119,998.00	380,738.00	147,515.00	120,432.00
State Sources	21,892,565.50	21,342,314.89	20,286,168.98	19,462,949.00	18,754,185.00	18,679,940.00	17,299,029.00	17,752,946.00	16,774,331.00	14,958,188.00
Federal Sources	1,069,930.75	1,062,601.44	1,111,623.62	1,036,959.00	989,268.00	997,558.00	954,013.00	991,506.00	1,489,019.00	1,516,344.00
<b>Total Revenues</b>	<b>66,170,427.86</b>	<b>64,344,455.04</b>	<b>61,211,356.53</b>	<b>59,339,844.00</b>	<b>57,345,484.00</b>	<b>55,456,321.00</b>	<b>53,066,180.00</b>	<b>53,203,285.00</b>	<b>52,321,597.00</b>	<b>50,515,273.00</b>
<b>Expenditures</b>										
Instruction:										
Regular Instruction	16,700,213.84	17,371,279.67	17,549,855.50	16,611,253.00	16,589,231.00	16,736,993.00	16,832,245.00	16,606,037.00	16,676,841.00	17,096,169.00
Special Education Instruction	4,094,198.90	3,706,714.93	3,592,550.84	4,239,574.00	4,055,338.00	4,084,355.00	3,728,748.00	3,562,034.00	3,615,521.00	2,831,412.00
Other Special Instruction	-	-	-	599,919.00	592,534.00	581,166.00	584,004.00	568,892.00	500,627.00	528,136.00
Other Instruction	1,734,534.93	1,508,334.36	1,573,396.18	897,856.00	850,704.00	845,873.00	803,550.00	826,631.00	831,548.00	821,005.00
Support Services:										
Tuition	1,489,852.01	1,414,933.57	1,623,136.90	1,352,741.00	1,225,743.00	1,065,105.00	1,088,290.00	1,119,072.00	1,168,156.00	1,125,364.00
Attendance & Social Work Services	55,643.62	54,894.00	54,168.96	-	-	-	-	-	-	-
Health Services	650,873.96	621,418.75	596,406.43	-	-	-	-	-	-	-
Student & Instruction Related Services	4,815,347.34	4,855,149.90	4,845,540.87	5,086,343.00	5,049,304.00	4,620,284.00	4,383,039.00	4,375,486.00	4,267,380.00	4,202,378.00
Other Administrative Services	1,020,149.90	1,011,797.14	1,106,585.41	1,115,506.00	1,117,991.00	1,003,664.00	951,916.00	1,042,656.00	961,401.00	932,756.00
Central Services	624,455.92	593,202.95	730,258.67	561,001.00	537,434.00	518,457.00	495,042.00	486,216.00	469,981.00	481,393.00
Administration Information										
Technology Services	118,721.44	111,420.36	110,786.32	95,229.00	90,959.00	91,388.00	82,245.00	207,381.00	205,459.00	203,628.00
School Administrative Services	2,318,875.11	2,433,246.64	2,375,664.13	2,353,076.00	2,239,579.00	2,292,521.00	2,289,161.00	2,264,833.00	2,208,959.00	2,206,523.00
Plant Operations & Maintenance	5,211,413.51	5,153,179.05	4,888,653.19	4,899,655.00	5,281,773.00	5,135,155.00	5,350,237.00	4,720,523.00	4,872,433.00	4,527,847.00
Pupil Transportation	2,714,188.07	2,549,754.93	2,490,603.32	2,130,142.00	2,193,567.00	2,138,402.00	2,166,430.00	1,904,319.00	1,964,439.00	1,805,412.00
Unallocated Benefits	18,183,062.64	18,374,998.97	15,884,304.58	15,437,885.00	13,326,176.00	13,013,295.00	12,444,895.00	12,297,823.00	11,850,943.00	11,073,124.00
Special Schools	135,609.06	148,694.24	146,965.97	154,260.00	136,990.00	137,425.00	123,789.00	109,955.00	100,255.00	102,773.00
Capital Outlay	5,453,691.81	20,609,040.20	19,631,301.22	4,141,049.00	2,215,870.00	3,545,257.00	2,277,412.00	805,326.00	1,848,509.00	633,209.00
Debt Service:										
Principal	939,000.00	484,000.00	469,000.00	455,000.00	300,000.00	290,000.00	275,000.00	265,000.00	260,000.00	280,000.00
Interest & Other Charges	2,531,960.61	979,703.36	196,706.50	216,002.00	216,977.00	228,578.00	239,577.00	246,203.00	250,697.00	236,939.00
<b>Total Expenditures</b>	<b>68,791,792.67</b>	<b>81,981,763.02</b>	<b>77,865,884.99</b>	<b>60,346,491.00</b>	<b>56,020,170.00</b>	<b>56,327,918.00</b>	<b>53,915,580.00</b>	<b>51,408,387.00</b>	<b>52,053,159.00</b>	<b>49,088,068.00</b>
<b>Other Financing Sources/(Uses):</b>										
Proceeds from Debt Issuance	-	25,635,000.00	15,047,700.00	15,047,700.00	748,530.00	-	-	-	-	7,007,801.00
Premium from Bond Issuance	-	3,342,309.75	-	-	-	-	-	-	-	(7,007,801.00)
Cost of Issuance	-	(349,163.49)	-	-	-	-	-	-	-	-
Transfers In	-	-	-	-	-	-	-	-	-	-
Transfers Out	-	-	-	-	-	-	-	-	-	(1,373,547.00)
<b>Total Other Financing Sources/(Uses)</b>	<b>-</b>	<b>28,628,146.26</b>	<b>15,047,700.00</b>	<b>15,047,700.00</b>	<b>748,530.00</b>	<b>-</b>	<b>-</b>	<b>-</b>	<b>-</b>	<b>49,088,068.00</b>
<b>Net Change in Fund Balances</b>	<b>\$(2,621,364.81)</b>	<b>\$10,990,838.28</b>	<b>\$(1,606,828.46)</b>	<b>\$14,041,053.00</b>	<b>\$2,073,844.00</b>	<b>\$(871,597.00)</b>	<b>\$(849,400.00)</b>	<b>\$1,794,898.00</b>	<b>\$268,438.00</b>	<b>\$1,427,205.00</b>
<b>Debt Service as a Percentage of Noncapital Expenditures</b>	<b>5.31%</b>	<b>1.82%</b>	<b>0.86%</b>	<b>1.12%</b>	<b>0.93%</b>	<b>0.93%</b>	<b>0.96%</b>	<b>1.00%</b>	<b>0.99%</b>	<b>1.06%</b>

Source: CAFR Schedule B-2

HAZLET TOWNSHIP SCHOOL DISTRICT  
 GENERAL FUND - OTHER LOCAL REVENUE BY SOURCE  
 LAST TEN FISCAL YEARS  
 (Modified Accrual Basis of Accounting)

FISCAL YEAR ENDING JUNE 30,	INTEREST ON INVESTMENTS	TUITION FROM OTHER LEA's	TUITION OTHER	TRANSPORTATION FEES	MISCELLANEOUS	TOTAL
2020	\$ 214,328.63	\$ 130,630.00	\$ 107,855.00	\$ 20,112.50	\$ 5,153.82	\$ 478,079.95
2019	202,794.86	59,115.20	122,250.00	36,006.50	154,900.53	575,067.09
2018	67,846.16	26,010.00	225,465.00	76,657.50	171,931.82	567,910.48
2017	64,785.00	-	129,905.00	40,474.00	181,776.00	416,940.00
2016	2,307.00	-	175,882.00	25,756.00	56,968.00	260,913.00
2015	-	-	168,112.00	51,400.00	29,012.00	248,524.00
2014	4,924.00	-	120,280.00	52,350.00	65,302.00	242,856.00
2013	4,728.00	-	161,203.00	40,363.00	286,051.00	492,345.00
2012	4,531.00	-	108,339.00	37,225.00	46,855.00	196,950.00
2011	11,016.00	-	96,550.00	8,650.00	37,004.00	153,220.00

Source: District Records



**Revenue Capacity Information**

Revenue capacity information is intended to assist users in understanding and assessing the factors affecting the School District's ability to generate revenues. Please refer to the following exhibits for a historical view of these factors and how they relate to the School District's ability to generate revenues.

*This page intentionally left blank*

HAZLET TOWNSHIP SCHOOL DISTRICT  
 ASSESSED VALUE AND ACTUAL VALUE OF TAXABLE PROPERTY,  
 LAST TEN FISCAL YEARS

FISCAL YEAR ENDED JUNE 30	VACANT LAND	RESIDENTIAL	FARM REG.	OFARM	COMMERCIAL	INDUSTRIAL	APARTMENT	TOTAL ASSESSED VALUE	LESS: TAX EXEMPT PROPERTY	PUBLIC UTILITIES	NET VALUATION TAXABLE	TOTAL DIRECT SCHOOL TAX RATE	ACTUAL (COUNTY EQUALIZED) VALUE
2020	\$ 20,055,400.00	\$ 2,145,113,700.00	\$ -	\$ 26,400.00	\$ 424,678,800.00	\$ 28,512,100.00	\$ -	\$ 2,618,386,400.00	\$ -	\$ 1,700,659.00	\$ 2,620,087,059.00	1.667	\$ 2,592,809,839.00
2019	15,861,900.00	2,055,736,000.00	-	26,400.00	417,384,000.00	28,274,300.00	-	2,517,282,600.00	-	1,675,717.00	2,518,958,317.00	1.670	2,618,277,527.00
2018	13,851,400.00	1,985,632,000.00	-	26,400.00	408,327,800.00	28,138,400.00	-	2,435,976,000.00	-	1,631,921.00	2,437,607,921.00	1.650	2,600,721,071.00
2017	12,767,000.00	1,891,764,100.00	-	25,800.00	400,814,000.00	28,021,600.00	-	2,333,392,500.00	-	1,607,244.00	2,334,999,744.00	1.660	2,447,755,606.00
2016	12,409,700.00	1,864,827,600.00	-	26,400.00	401,926,700.00	27,927,800.00	-	2,307,118,200.00	-	1,614,771.00	2,308,732,971.00	1.640	2,383,085,230.00
2015	11,781,500.00	1,826,500,000.00	-	26,400.00	397,699,800.00	27,691,200.00	-	2,263,698,900.00	-	1,632,204.00	2,265,331,104.00	1.610	2,559,696,162.00
2014	11,095,500.00	1,632,289,500.00	-	25,800.00	386,952,000.00	26,035,000.00	-	2,056,397,800.00	-	1,623,135.00	2,058,020,935.00	1.700	2,240,388,564.00
2013	13,896,000.00	1,630,577,900.00	-	25,800.00	378,853,000.00	26,035,000.00	-	2,049,387,700.00	-	1,852,477.00	2,051,240,177.00	1.670	2,051,183,777.00
2012	12,981,100.00	1,890,646,000.00	-	25,800.00	426,500,700.00	29,322,000.00	-	2,359,475,600.00	-	1,845,591.00	2,361,321,191.00	1.430	2,434,796,302.00
2011	12,456,200.00	1,892,725,900.00	-	25,800.00	429,497,100.00	29,322,000.00	-	2,364,027,000.00	-	2,182,889.00	2,366,209,889.00	1.430	2,515,540,728.00

Source: Monmouth County Board of Taxation  
 Real property is required to be assessed at some percentage of true value (fair or market value) established by each county board of taxation.

- a. Taxable Value of Machinery, Implements and Equipment of Telephone, Telegraph and Messenger System Companies
- b. Tax rates are per \$100

**HAZLET TOWNSHIP SCHOOL DISTRICT  
DIRECT AND OVERLAPPING PROPERTY TAX RATES  
LAST TEN FISCAL YEARS  
(Rate per \$100 of Assessed Value)**

FISCAL YEAR ENDED JUNE 30,	SCHOOL DISTRICT DIRECT RATE			OVERLAPPING RATES			TOTAL DIRECT AND OVERLAPPING TAX RATE
	BASIC RATE	GENERAL OBLIGATION DEBT SERVICE	TOTAL DIRECT	TOWNSHIP OF HAZLET	REGIONAL RATE	MONMOUTH COUNTY	
2020	1.632	0.016	1.648	0.563	0.080	0.282	2.573
2019	1.651	0.016	1.667	0.566	0.080	0.300	2.613
2018	1.636	0.016	1.652	0.593	0.081	0.319	2.645
2017	1.644	0.016	1.660	0.593	0.082	0.308	2.643
2016	1.620	0.018	1.638	0.613	0.079	0.305	2.635
2015	1.592	0.018	1.610	0.625	0.078	0.319	2.632
2014	1.682	0.018	1.700	0.673	0.084	0.344	2.801
2013	1.650	0.017	1.667	0.676	0.082	0.350	2.775
2012	1.412	0.018	1.430	0.010	0.070	0.306	1.816
2011	1.417	0.013	1.430	0.570	0.068	0.300	2.368

Source: Municipal Tax Collector, Monmouth County Board of Taxation.

Note: N.J.S.A. 18A: 7F-5d limits the amount that the District can submit for a general fund tax levy. The levy, when added to other components of the District's net budget, may not exceed the prebudget year net budget by more than the spending growth limitation calculated as follows: the prebudget year net budget increased by the cost of living or 2.5 percent, whichever is greater, plus any spending growth adjustments.

HAZLET TOWNSHIP SCHOOL DISTRICT  
 PRINCIPAL PROPERTY TAX PAYERS,  
 CURRENT YEAR AND NINE YEARS AGO

Taxpayer	2020		
	TAXABLE ASSESSED VALUE	RANK	% OF TOTAL DISTRICT NET ASSESSED VALUE
Individual Taxpayer #1	\$ 25,031,100.00	1	0.990%
Individual Taxpayer #2	22,629,500.00	2	0.890%
Individual Taxpayer #3	17,352,700.00	3	0.690%
Individual Taxpayer #4	17,115,300.00	4	0.680%
Individual Taxpayer #5	15,519,500.00	5	0.610%
Individual Taxpayer #6	13,323,100.00	6	0.530%
Individual Taxpayer #7	11,634,500.00	7	0.460%
Individual Taxpayer #8	11,242,500.00	8	0.440%
Individual Taxpayer #9	9,860,600.00	9	0.390%
Individual Taxpayer #10	8,792,300.00	10	0.350%
Total	<u>\$ 152,501,100.00</u>		<u>6.030%</u>

Taxpayer	2011		
	TAXABLE ASSESSED VALUE	RANK	% OF TOTAL DISTRICT NET ASSESSED VALUE
Individual Taxpayer #1	\$ 25,000,000.00	1	1.050%
Individual Taxpayer #2	20,814,300.00	2	0.970%
Individual Taxpayer #3	17,800,000.00	3	0.780%
Individual Taxpayer #4	17,000,000.00	4	0.710%
Individual Taxpayer #5	17,000,000.00	5	0.710%
Individual Taxpayer #6	16,132,500.00	6	0.700%
Individual Taxpayer #7	16,100,500.00	7	0.680%
Individual Taxpayer #8	12,792,600.00	8	0.660%
Individual Taxpayer #9	11,323,900.00	9	0.470%
Individual Taxpayer #10	8,949,000.00	10	0.380%
Total	<u>\$ 162,912,800.00</u>		<u>7.110%</u>

Source: Municipal Tax Assessor

**HAZLET TOWNSHIP SCHOOL DISTRICT  
PROPERTY TAX LEVIES AND COLLECTIONS  
LAST TEN FISCAL YEARS**

FISCAL YEAR ENDED JUNE 30,	TAXES LEVIED FOR THE FISCAL YEAR	COLLECTED WITHIN THE FISCAL YEAR OF THE LEVY		COLLECTIONS IN SUBSEQUENT YEARS
		AMOUNT	PERCENTAGE OF LEVY	
2020	\$ 67,648,536.00	N/A	N/A	N/A
2019	66,041,326.00	N/A	N/A	N/A
2018	62,479,719.00	64,013,582.00	98.04%	N/A
2017	61,514,044.00	60,977,074.00	99.13%	823,024.00
2016	60,827,606.00	59,910,981.00	98.49%	921,364.00
2015	59,532,901.00	58,666,205.00	98.54%	866,696.00
2014	57,689,059.00	56,954,108.00	98.54%	734,798.00
2013	57,087,456.00	56,147,855.00	98.35%	800,270.00
2012	56,605,828.00	55,794,504.00	98.15%	801,104.00
2011	55,889,877.00	55,247,286.00	98.85%	576,228.00
2010	54,500,622.00	53,945,152.00	98.98%	511,791.00

Source: District records including the Certificate and Report of School Taxes (A4F form)

a. School taxes are collected by the Municipal Tax Collector. Under New Jersey State Statute, a municipality is required to remit to the school district the entire property tax balance, in the amount voted upon or certified prior to the end of the school year.

**Debt Capacity Information**

Debt capacity information is intended to assist users in understanding and assessing the School District's debt burden and its ability to issue additional debt. Please refer to the following exhibits for historical view of the School District's outstanding debt and its debt capacity.

*This page intentionally left blank*



**HAZLET TOWNSHIP SCHOOL DISTRICT  
RATIOS OF OUTSTANDING DEBT BY TYPE  
LAST TEN FISCAL YEARS**

FISCAL YEAR ENDED JUNE 30,	GOVERNMENTAL ACTIVITIES			TOTAL DISTRICT	PERCENTAGE OF PERSONAL INCOME	PER CAPITA
	GENERAL OBLIGATION BONDS	CAPITAL LEASES	BOND ANTICIPATION NOTES			
2019	\$ 42,465,000.00	\$ -	\$ -	\$ 42,465,000.00	0.17%	2,133.06
2018	43,245,000.00	-	-	43,245,000.00	0.16%	2,156.75
2017	17,940,000.00	-	-	17,940,000.00	0.40%	896.33
2016	5,170,000.00	462,000.00	15,000,000.00	20,632,000.00	0.34%	1,031.91
2015	5,480,000.00	607,000.00	-	6,087,000.00	1.08%	301.84
2014	5,780,000.00	750,000.00	-	6,530,000.00	0.75%	322.90
2013	6,070,000.00	-	-	6,070,000.00	0.79%	300.02
2012	6,345,000.00	-	-	6,345,000.00	0.73%	311.70
2011	6,610,000.00	-	-	6,610,000.00	0.68%	328.02
2010	6,870,000.00	-	-	6,870,000.00	0.65%	328.05

**Note:** Details regarding the district's outstanding debt can be found in the notes to the financial statements.  
See Exhibit J-14 for personal income and population data.

**HAZLET TOWNSHIP SCHOOL DISTRICT  
RATIOS OF NET GENERAL BONDED DEBT OUTSTANDING  
LAST TEN FISCAL YEARS**

<b>FISCAL YEAR ENDED JUNE 30,</b>	<b>ESTIMATED SCHOOL DISTRICT POPULATION</b>	<b>NET ASSESSED VALUATION TAXABLE</b>	<b>NET GENERAL BONDED DEBT OUTSTANDING</b>	<b>PERCENTAGE OF ACTUAL TAXABLE VALUE OF PROPERTY</b>	<b>PER CAPITA</b>
2020	19,908	\$ 2,620,087,059.00	\$ 42,465,000.00	1.62%	2,133.06
2019	20,051	2,518,958,317.00	5,170,000.00	0.21%	257.84
2018	20,015	2,437,607,921.00	5,480,000.00	0.22%	273.79
2017	19,994	2,334,999,744.00	5,780,000.00	0.25%	289.09
2016	20,097	2,308,732,971.00	6,087,000.00	0.26%	302.88
2015	20,163	2,265,331,104.00	6,530,000.00	0.29%	323.86
2014	20,213	2,058,020,935.00	6,070,000.00	0.29%	300.30
2013	20,231	2,051,240,177.00	6,345,000.00	0.31%	313.63
2012	20,281	2,361,321,191.00	7,060,000.00	0.30%	348.11
2011	20,336	2,366,209,889.00	7,265,000.00	0.31%	357.25

Note: Details regarding the District's outstanding debt can be found in the notes to the financial statements.  
See Exhibit J-6 for property tax data.  
Population data can be found in Exhibit J-14.

**HAZLET TOWNSHIP SCHOOL DISTRICT  
RATIOS OF OVERLAPPING GOVERNMENTAL ACTIVITIES DEBT  
YEAR ENDED JUNE 30, 2020**

GOVERNMENTAL UNIT	DEBT OUTSTANDING	ESTIMATED PERCENTAGE APPLICABLE	SHARE OF OVERLAPPING DEBT
Debt Repaid With Property Taxes:			
Township of Hazlet	\$ 12,131,405.00	100.0%	\$ 12,131,405.00
Other Debt:			
County of Monmouth - Township's Share (%)	490,865,797.00	1.960158%	<u>9,621,745.19</u>
Subtotal, Overlapping Debt			21,753,150.19
Hazlet District Direct Debt			<u>42,465,000.00</u>
Total Direct & Overlapping Debt			<u><u>\$ 64,218,150.19</u></u>

Sources: Monmouth County Office of the Treasurer, Township of Hazlet.

NOTE: Overlapping governments are those that coincide, at least in part, with the geographic boundaries of the District. This schedule estimates the portion of the outstanding debt of those overlapping governments that is borne by the residents and businesses of Hazlet. This process recognizes that, when considering the District's ability to issue and repay long-term debt, the entire debt burden borne by the residents and businesses should be taken into account. However this does not imply that every taxpayer is a resident, and therefore responsible for repaying the debt, of each overlapping payment.

For debt repaid with property taxes, the percentage of overlapping debt applicable is estimated using taxable assessed property values. Applicable percentages were estimated by determining the portion of another governmental unit's taxable value that is within the district's boundaries and dividing it by each unit's total taxable value.

**HAZLET TOWNSHIP SCHOOL DISTRICT  
LEGAL DEBT MARGIN INFORMATION  
LAST TEN FISCAL YEARS  
(Dollars in Thousands)**

	FISCAL YEAR									
	2020	2019	2018	2017	2016	2015	2014	2013	2012	2011
Debt Limit	\$ 103,503,522.05	\$ 100,887,473.33	\$ 97,086,638.99	\$ 93,456,460.00	\$ 91,901,353.00	\$ 61,000,539.00	\$ 93,576,026.00	\$ 97,014,953.00	\$ 100,549,197.00	\$ 69,504,523.00
Total Net Debt Applicable to Limit	42,465,000.00	43,245,000.00	17,940,000.00	5,170,000.00	5,480,000.00	5,780,000.00	6,070,000.00	6,345,000.00	6,610,000.00	6,870,000.00
Legal Debt Margin	\$ 61,038,522.05	\$ 57,642,473.33	\$ 79,146,638.99	\$ 88,286,460.00	\$ 86,421,353.00	\$ 55,220,539.00	\$ 87,506,026.00	\$ 90,669,953.00	\$ 93,939,197.00	\$ 62,634,523.00
Total Net Debt Applicable to the Limit as a Percentage of Debt Limit	41.03%	42.86%	18.48%	5.53%	5.96%	9.48%	6.49%	6.54%	6.57%	9.88%

**Legal Debt Margin Calculation**

	Equalized Valuation Basis
Average Equalized Valuation of Taxable Property	\$ 2,577,070,639.00
Debt Limit (4% of Average Equalization Value)	2,600,871,236.00
Net Bonded School Debt	2,584,822,279.00
Legal Debt Margin	<u>\$ 7,762,764,154.00</u>
	<u>\$ 2,587,588,051.33</u>
	\$ 103,503,522.05
	<u>42,465,000.00</u>
	<u>\$ 61,038,522.05</u>

Source: Equalized valuation bases were obtained from the Monmouth County Board of Taxation

### **Demographic and Economic Information**

Demographic and economic information is intended (1) to assist users in understanding the socioeconomic environment within the School District operates and (2) to provide information that facilitates comparisons of financial statement information over time and among school districts.

Please refer to the following exhibits for a historical view of the demographic and economic statistics and factors prevalent in the location in which the School District operates.

*This page intentionally left blank*

**HAZLET TOWNSHIP SCHOOL DISTRICT  
DEMOGRAPHIC AND ECONOMIC STATISTICS  
LAST TEN FISCAL YEARS**

<b>YEAR</b>	<b>POPULATION (a)</b>	<b>PERSONAL INCOME (b)</b>	<b>PER CAPITA PERSONAL INCOME (c)</b>	<b>UNEMPLOYMENT RATE (d)</b>
2020	19,908	N/A	N/A	2.90%
2019	20,051	N/A	N/A	3.50%
2018	20,015	N/A	N/A	4.30%
2017	19,994	N/A	N/A	4.90%
2016	20,097	1,431,649,989	71,237	5.30%
2015	20,163	1,399,513,830	69,410	6.20%
2014	20,213	1,334,442,047	66,019	8.50%
2013	20,231	1,275,908,477	63,067	9.20%
2012	20,281	1,277,723,281	63,001	8.90%
2011	20,336	1,241,289,104	61,039	8.70%

**Source:** U.S. Department of Commerce, Bureau of Economic Analysis. These numbers are estimated by the Bureau and may be revised from year to year.

<sup>a</sup> Population information provided by the NJ Dept of Labor and Workforce Development. These numbers are estimated by the Department and may be revised from year to year.

<sup>b</sup> Personal income has been estimated based upon the county population and per capita personal income presented.

<sup>c</sup> Per capita personal income by county estimated based upon the 2000 Census published by the US Bureau of Economic Analysis.

<sup>d</sup> Unemployment data provided by the NJ Dept of Labor and Workforce Development. Note that that there is recent revised data for the years 2004 through 2001 due to the new unemployment estimation procedure.

**HAZLET TOWNSHIP SCHOOL DISTRICT  
PRINCIPAL EMPLOYERS  
CURRENT YEAR AND NINE YEARS AGO**

2020		
EMPLOYEES	RANK	PERCENTAGE OF TOTAL EMPLOYMENT

**DATA NOT AVAILABLE**

Total	<u>0</u>	<u>0.00%</u>
Total Employment - (Estimated)	<u>0</u>	

Source: Monmouth County Department of Economic Development and Tourism;  
The Township of Hazlet, Official Statements



### **Operating Information**

Operating information is intended to provide contextual information about the School District's operations and resources to assist readers in using financial statement information to understand and assess the School District's economic condition. Please refer to the following exhibits for a historical view of the factors and statistics pertinent to the School District's operations.

*This page intentionally left blank*

**HAZLET TOWNSHIP SCHOOL DISTRICT  
FULL-TIME EQUIVALENT DISTRICT EMPLOYEES BY FUNCTION/PROGRAM  
LAST TEN FISCAL YEARS**

<b>Function/Program</b>	<b>2020</b>	<b>2019</b>	<b>2018</b>	<b>2017</b>	<b>2016</b>	<b>2015</b>	<b>2014</b>	<b>2013</b>	<b>2012</b>	<b>2011</b>
Instruction:										
Regular	192	229	220	217	220	217	218	219	218	217
Special Education	117	104	103	100	100	100	100	98	99	92
Support Services:										
Student & Instruction Related Services	73	44	44	43	43	43	42	42	43	43
General Administration	7	5	6	5	5	5	5	5	5	5
School Administrative Services	32	31	25	25	25	25	25	25	25	25
Central Services	8	9	9	7	7	7	7	7	7	7
Administrative Information Technology	5	5	5	4	4	4	4	4	3	3
Plant Operations & Maintenance	51	46	51	53	53	53	53	53	53	53
Pupil Transportation	1	1	1	1	1	1	1	1	1	2
Other Support Services	1	1	1	1	1	1	1	1	1	-
<b>Total</b>	<b>487</b>	<b>475</b>	<b>465</b>	<b>456</b>	<b>459</b>	<b>456</b>	<b>456</b>	<b>455</b>	<b>455</b>	<b>447</b>

**Source:** District Personnel Records

HAZLET TOWNSHIP SCHOOL DISTRICT  
OPERATING STATISTICS  
LAST TEN FISCAL YEARS

FISCAL YEAR	ENROLLMENT	OPERATING EXPENDITURES (a)	COST PER PUPIL	PERCENTAGE CHANGE	TEACHING STAFF (b)	PUPIL/TEACHER RATIO (d)			AVERAGE DAILY ENROLLMENT (ADE)(c)	AVERAGE DAILY ATTENDANCE (ADA)(c)	% CHANGE IN AVERAGE DAILY ENROLLMENT	STUDENT ATTENDANCE PERCENTAGE
						ELEM	MIDDLE	SENIOR HIGH				
2020	2,740	\$ 58,712,529.70	\$ 21,427.93	5.86%	291	8:6:1	8:5:1	9:6:1	2,570.50	2,491.30	-7.62%	96.92%
2019	2,902	58,744,112.26	20,242.63	5.02%	283	9:1	9:7:1	10:2:1	2,782.60	2,645.50	-3.51%	95.07%
2018	2,926	56,398,999.66	19,275.12	4.55%	287	9:1	9:2:1	10:4:1	2,883.70	2,752.20	-0.19%	95.44%
2017	2,952	54,425,913.00	18,436.96	8.89%	289	8:6:1	9:3:1	10:1:1	2,889.20	2,752.00	0.19%	95.25%
2016	3,028	51,271,396.00	16,932.43	3.57%	287	10:1:1	9:1:1	10:2:1	2,883.70	2,752.20	-4.91%	95.44%
2015	3,065	50,110,930.00	16,349.41	6.36%	294	8:6:1	8:1:1	8:5:1	3,032.60	2,890.80	0.90%	95.32%
2014	3,182	48,910,734.00	15,371.07	2.13%	285	9:2:1	8:7:1	8:9:1	3,005.60	2,866.50	-4.75%	95.37%
2013	3,217	48,416,067.00	15,050.07	-1.83%	287	9:2:1	8:4:1	9:1:1	3,155.40	3,004.60	-1.10%	95.22%
2012	3,263	50,022,097.00	15,330.09	11.07%	285	12:2:1	9:8:1	11:5:1	3,190.40	3,050.30	-2.63%	95.61%
2011	3,313	45,726,214.00	13,802.06	5.33%	268	11:2:1	10:5:1	13:2:1	3,276.60	3,109.40	-2.66%	94.90%

Sources: District records

Note: Enrollment based on annual October district count from the year prior.

a Operating expenditures equal total expenditures less debt service, capital outlay, and on-behalf TPAF Pension and reimbursed TPAF social security contributions. J-4

b Teaching staff includes only full-time equivalents of certificated staff.

c Average daily enrollment and average daily attendance are obtained from the School Register Summary (SRS).

d Pupil/Teacher ratio was obtained from the Comparative Spending Guide

HAZLET TOWNSHIP SCHOOL DISTRICT  
SCHOOL BUILDING INFORMATION  
LAST TEN FISCAL YEARS

	<u>2020</u>	<u>2019</u>	<u>2018</u>	<u>2017</u>	<u>2016</u>	<u>2015</u>	<u>2014</u>	<u>2013</u>	<u>2012</u>	<u>2011</u>
<b><u>DISTRICT BUILDINGS</u></b>										
Elementary Schools:										
Beers Street Elementary (1966):										
Square Feet	36,000	36,000	36,000	36,000	36,000	36,000	36,000	36,000	36,000	36,000
Capacity	290	290	290	290	290	290	290	290	290	290
Enrollment	239	226	221	252	267	265	259	272	287	265
Cove Road School (1962):										
Square Feet	35,000	35,000	35,000	35,000	35,000	35,000	35,000	35,000	35,000	35,000
Capacity	320	320	340	340	340	340	340	340	340	340
Enrollment	170	178	206	215	195	191	216	222	227	229
Lillian Drive School (1962):										
Square Feet	35,500	35,500	35,500	35,500	35,500	35,500	35,500	35,500	35,500	35,500
Capacity	340	340	340	340	340	340	340	340	340	340
Enrollment	260	253	250	245	253	278	265	271	272	294
Middle Road School (1957):										
Square Feet	41,900	41,900	41,900	41,900	41,900	41,900	41,900	41,900	41,900	41,900
Capacity	350	350	350	350	350	350	350	350	350	350
Enrollment	250	277	263	264	288	297	301	321	326	330
Raritan Valley School (1967):										
Square Feet	42,250	42,250	42,250	42,250	42,250	42,250	42,250	42,250	42,250	42,250
Capacity	350	350	350	350	350	350	350	350	350	350
Enrollment	253	244	257	265	280	275	280	300	302	308
Sycamore Drive School (1963):										
Square Feet	33,763	33,763	33,763	28,400	28,400	28,400	28,400	28,400	28,400	28,400
Capacity	270	270	270	270	270	270	270	270	270	270
Enrollment	273	269	271	279	298	276	299	282	280	293
Middle School:										
Hazlet Middle School (1965):										
Square Feet	69,150	69,150	69,150	69,150	69,150	69,150	69,150	69,150	69,150	69,150
Capacity	620	620	620	620	620	620	620	620	620	620
Enrollment	402	451	465	463	493	512	520	498	499	519
High School:										
Raritan High School (1959):										
Square Feet	196,100	196,100	195,100	195,100	195,100	195,100	195,100	195,100	195,100	195,100
Capacity	1,050	1,050	1,050	1,050	1,050	1,050	1,050	1,050	1,050	1,050
Enrollment	893	876	899	918	954	971	1,030	1,000	1,027	1,053

HAZLET TOWNSHIP SCHOOL DISTRICT  
 SCHOOL BUILDING INFORMATION  
 LAST TEN FISCAL YEARS

<u>DISTRICT BUILDINGS</u>	<u>2020</u>	<u>2019</u>	<u>2018</u>	<u>2017</u>	<u>2016</u>	<u>2015</u>	<u>2014</u>	<u>2013</u>	<u>2012</u>	<u>2011</u>
Other:										
Maintenance Building (1959):	20,900	20,900	20,900	20,900	20,900	20,900	20,900	20,900	20,900	20,900
Square Feet										
Total Enrollment	2,740	2,774	2,832	2,901	3,028	3,065	3,170	3,166	3,220	3,291
Number of Schools at June 30, 2020:										
Elementary = 6										
Middle School = 1										
Senior High School = 1										
Other = 1										

Source: District Facilities Office, District Records

Note: Year of original construction is shown in parentheses. Increases in square footage and capacity are the result of additions. Enrollment is based on the annual October district count.

HAZLET TOWNSHIP SCHOOL DISTRICT  
GENERAL FUND  
SCHEDULE OF REQUIRED MAINTENANCE FOR SCHOOL FACILITIES  
LAST TEN FISCAL YEARS  
UNAUDITED

SCHOOL FACILITIES	PROJECT # (s)	2020	2019	2018	2017	2016	2015	2014	2013	2012	2011
High Schools:											
Raritan High School	N/A	\$ 371,216	\$ 317,492	\$ 303,167	\$ 375,408	\$ 439,134	\$ 451,632	\$ 507,083	\$ 374,341	\$ 467,292	\$ 445,120
Middle Schools:											
Hazlet Middle School	N/A	131,572	112,529	107,452	149,367	174,722	179,694	201,757	148,942	185,925	177,103
Elementary Schools:											
Beers Street Elementary	N/A	68,497	58,584	55,941	77,671	90,855	93,441	104,914	77,450	96,681	92,094
Cove Road Elementary	N/A	66,594	56,956	54,387	70,700	82,702	85,055	95,498	70,499	88,005	83,829
Lillian Drive Elementary	N/A	66,594	56,956	54,387	91,611	107,163	110,213	123,744	91,351	114,034	108,623
Middle Road Elementary	N/A	79,723	68,185	65,109	86,633	101,339	104,223	117,019	86,386	107,837	102,720
Raritan Valley Elementary	N/A	80,389	68,754	65,652	85,637	100,174	103,025	115,674	85,393	106,597	101,539
Sycamore Drive Elementary	N/A	64,241	54,943	52,464	58,751	68,724	70,680	79,358	58,584	73,131	69,661
Grand Total		\$ 928,826	\$ 794,399	\$ 758,559	\$ 995,778	\$ 1,164,813	\$ 1,197,963	\$ 1,345,047	\$ 992,946	\$ 1,239,502	\$ 1,180,689

**HAZLET TOWNSHIP SCHOOL DISTRICT  
INSURANCE SCHEDULE  
JUNE 30, 2020  
UNAUDITED**

	COVERAGE	DEDUCTIBLE
<b>SCHOOL PACKAGE POLICY:</b>		
Building and Contents (All Locations) (1)	\$ 99,146,244.00	\$ 5,000.00
Boiler and Machinery (1)	Included w/ above *	5,000.00
General Automobile Liability (Physical Damage) (1)	1,000,000.00	-
School Board Legal Liability (3)	10,000,000.00	10,000.00
Employers Liability (4)	2,000,000.00	-
Workers Compensation (4)	2,000,000.00	-
Umbrella - Liability (1)	10,000,000.00	-
Liability NJUEP Program (6)	30,000,000.00	-
Accident Coverage for Volunteers (7)	25,000.00	-
<b>SURETY BONDS (3):</b>		
Treasurer	300,000.00	N/A
School Business Administrator	125,000.00	N/A
<b>GENERAL LIABILITY:</b>		
Each Occurrence (10)	1,000,000.00	N/A
<b>ABUSE OR MOLESTATION POLICY:</b>		
Each Abusive Act Limut (11)	1,000,000.00	N/A
<b>CYBERLIABILITY:</b>		
Security and Privacy Liability Insurance (12)	1,000,000.00	N/A
Regulatory Action Sublimit of Liability (12)	1,000,000.00	N/A
Event Mangement Insurance (12)	1,000,000.00	N/A
Cyber Extortion Insurance (12)	1,000,000.00	N/A
<b>POLLUTIN LIABILITY:</b>		
Per Pollution Condition Limit (13)	1,000,000.00	N/A
Excess Workers Compensation (2)	7 Day Elimination	N/A
Flood - Middle School (5)	500,000.00	5,000.00

**LIST INSURANCE COMPANY:**

- (1) American Alternative Ins. Corp.
- (2) Chubb Insurance Co.
- (3) NJSIG/MOCSSIF
- (4) NJSIG/MOCSSIF
- (5) Selective Insurance Co.
- (6) Starstone/Markel
- (7) QBE Insurance Corp.
- (8) Western Surety Co.
- (9) RLI Insurance Company
- (10) American Alternative Ins. Corp.
- (11) American Alternative Ins. Corp.
- (12) National Union Fire Insurance Company
- (13) ACE American Ins. Co.

Source: District Records



**SINGLE AUDIT SECTION**

Fourth Section

*This page intentionally left blank*



Certified Public Accountants + Advisors

680 Hooper Avenue, Bldg B, Toms River, NJ 08753 • Tel: 732.797.1333  
194 East Bergen Place, Red Bank, NJ 07701 • Tel: 732.747.0010

[www.hfacpas.com](http://www.hfacpas.com)

## EXHIBIT K-1

### INDEPENDENT AUDITOR'S REPORT ON INTERNAL CONTROL OVER FINANCIAL REPORTING AND ON COMPLIANCE AND OTHER MATTERS BASED ON AN AUDIT OF FINANCIAL STATEMENTS PERFORMED IN ACCORDANCE WITH *GOVERNMENT AUDITING STANDARDS*

Honorable President and Members  
of the Board of Education  
Hazlet Township School District  
County of Monmouth  
Hazlet, NJ 07730

We have audited, in accordance with the auditing standards generally accepted in the United States of America and the standards applicable to financial audits contained in Government Auditing Standards issued by the Comptroller General of the United States and audit requirements as prescribed by the Office of School Finance, Department of Education, State of New Jersey, the financial statements of the governmental activities, the business-type activities, each major fund and the aggregate remaining fund information of the Hazlet Township School District as of and for the year ended June 30, 2020, and the related notes to the financial statements, which collectively comprise the School District's basic financial statements, and have issued our report thereon dated January 20, 2021.

#### **Internal Control Over Financial Reporting**

In planning and performing our audit of the financial statements, we considered the Hazlet Township School District's internal control over financial reporting (internal control) to determine the audit procedures that are appropriate in the circumstances for the purpose of expressing our opinions on the financial statements, but not for the purpose of expressing an opinion on the effectiveness of the School District's internal control. Accordingly, we do not express an opinion on the effectiveness of the Hazlet Township School District's internal control.

*A deficiency in internal control* exists when the design or operation of a control does not allow management or employees, in the normal course of performing their assigned functions, to prevent, or detect and correct, misstatements on a timely basis. *A material weakness* is a deficiency, or a combination of deficiencies, in internal control, such that there is a reasonable possibility that a material misstatement of the entity's financial statements will not be prevented, or detected and corrected on a timely basis. *A significant deficiency* is a deficiency, or a combination of deficiencies, in internal control that is less severe than a material weakness, yet important enough to merit attention by those charged with governance.

Our consideration of internal control was for the limited purpose described in the first paragraph of this section and was not designed to identify all deficiencies in internal control that might be material weaknesses or significant deficiencies. Given these limitations, during our audit we did not identify any deficiencies in internal control that we consider to be material weaknesses. However, material weaknesses may exist that have not been identified.

### **Compliance and Other Matters**

As part of obtaining reasonable assurance about whether the School District's financial statements are free from material misstatement, we performed tests of its compliance with certain provisions of laws, regulations, contracts, and grant agreements, noncompliance with which could have a direct and material effect on the determination of financial statement amounts. However, providing an opinion on compliance with those provisions was not an objective of our audit, and accordingly, we do not express such an opinion. The results of our tests disclosed no instances of noncompliance or other matters that are required to be reported under *Government Auditing Standards*, and audit requirements as prescribed by the Office of School Finance, Department of Education, State of New Jersey.

### **Purpose of This Report**

The purpose of this report is solely to describe the scope of our testing of internal control and compliance and the results of that testing, and not to provide an opinion on the effectiveness of the School District's internal control or on compliance. This report is an integral part of an audit performed in accordance with *Government Auditing Standards* and audit requirements as prescribed by the Office of School Finance, Department of Education, State of New Jersey, and federal and state awarding agencies and pass-through entities, in considering the School District's internal control and compliance. Accordingly, this communication is not suitable for any other purpose.

Respectfully Submitted,

HOLMAN FRENIA ALLISON, P.C.

Jerry W. Conaty  
Certified Public Accountant  
Public School Accountant, No. 2407

Toms River, New Jersey  
January 20, 2021



## EXHIBIT K-2

### INDEPENDENT AUDITOR'S REPORT ON COMPLIANCE FOR EACH MAJOR PROGRAM AND ON INTERNAL CONTROL OVER COMPLIANCE REQUIRED BY THE UNIFORM GUIDANCE AND NEW JERSEY OMB CIRCULAR 15-08

Honorable President and Members  
of the Board of Education  
Hazlet Township School District  
County of Monmouth  
Hazlet, NJ 07730

#### Report on Compliance for Each Major Federal and State Program

We have audited the Hazlet Township School District's compliance with the types of compliance requirements described in the OMB Compliance Supplement and the New Jersey State Aid/Grant Compliance Supplement that could have a direct and material effect on each of the School District's major federal and state programs for the fiscal year ended June 30, 2020. The Hazlet Township School District's major federal and state programs are identified in the summary of auditor's results section of the accompanying schedule of findings and questioned costs.

#### Management's Responsibility

Management is responsible for compliance with federal and state statutes, regulations, and the terms and conditions of its federal and state awards applicable to its federal and state programs.

#### Auditor's Responsibility

Our responsibility is to express an opinion on compliance for each of the Hazlet Township School District's major federal and state programs based on our audit of the types of compliance requirements referred to above. We conducted our audit of compliance in accordance with auditing standards generally accepted in the United States of America; the standards applicable to financial audits contained in *Government Auditing Standards*, issued by the Comptroller General of the United States; Title 2 U.S. Code of Federal Regulations (CFR) Part 200, *Uniform Administrative Requirements, Cost Principles, and Audit Requirements for Federal Awards (Uniform Guidance)*; New Jersey OMB's Circular 15-08, *Single Audit Policy for Recipients of Federal Grants, State Grants and State Aid*; and the audit requirements prescribed by the Office of School Finance, Department of Education, State of New Jersey. Those standards, the Uniform Guidance and New Jersey OMB's Circular 15-08 require that we plan and perform the audit to obtain reasonable assurance about whether noncompliance with the types of compliance requirements referred to above that could have a direct and material effect on a major federal or state program occurred. An audit includes examining, on a test basis, evidence about the School District's compliance with those requirements and performing such other procedures as we considered necessary in the circumstances.

We believe that our audit provides a reasonable basis for our opinion on compliance for each major federal and state program. However, our audit does not provide a legal determination of the School District's compliance.

## Opinion on Each Major Federal and State Program

In our opinion, the Hazlet Township School District complied, in all material respects, with the types of compliance requirements referred to above that could have a direct and material effect on each of its major federal and state programs for the year ended June 30, 2020.

## Report on Internal Control Over Compliance

Management of the Hazlet Township School District is responsible for establishing and maintaining effective internal control over compliance with the types of compliance requirements referred to above. In planning and performing our audit of compliance, we considered the School District's internal control over compliance with the types of requirements that could have a direct and material effect on each major federal or state program to determine the auditing procedures that are appropriate in the circumstances for the purpose of expressing an opinion on compliance for each major federal or state program and to test and report on internal control over compliance in accordance with the Uniform Guidance and New Jersey OMB's Circular 15-08, but not for the purpose of expressing an opinion on the effectiveness of internal control over compliance. Accordingly, we do not express an opinion on the effectiveness of the School District's internal control over compliance.

*A deficiency in internal control over compliance* exists when the design or operation of a control over compliance does not allow management or employees, in the normal course of performing their assigned functions, to prevent, or detect and correct, noncompliance with a type of compliance requirement of a federal or state program on a timely basis. A *material weakness in internal control over compliance* is a deficiency, or combination of deficiencies, in internal control over compliance, such that there is a reasonable possibility that material noncompliance with a type of compliance requirement of a federal or state program will not be prevented, or detected and corrected, on a timely basis. A *significant deficiency in internal control over compliance* is a deficiency, or a combination of deficiencies, in internal control over compliance with a type of compliance requirement of a federal or state program that is less severe than a material weakness in internal control over compliance, yet important enough to merit attention by those charged with governance.

Our consideration of internal control over compliance was for the limited purpose described in the first paragraph of this section and was not designed to identify all deficiencies in internal control over compliance that might be material weaknesses or significant deficiencies. We did not identify any deficiencies in internal control over compliance that we consider to be material weaknesses. However, material weaknesses may exist that have not been identified.

The purpose of this report on internal control over compliance is solely to describe the scope of our testing of internal control over compliance and the results of that testing based on the requirements of the Uniform Guidance and New Jersey OMB's Circular 15-08. Accordingly, this report is not suitable for any other purpose.

Respectfully Submitted,

HOLMAN FRENIA ALLISON, P.C.

Jerry W. Conaty  
Certified Public Accountant  
Public School Accountant, No. 2407

Toms River, New Jersey  
January 20, 2021

HAZLET TOWNSHIP SCHOOL DISTRICT  
SCHEDULE OF EXPENDITURES OF FEDERAL AWARDS  
YEAR ENDED JUNE 30, 2020

FEDERAL GRANTOR PASS THROUGH GRANTOR PROGRAM TITLE OR CLUSTER	FEDERAL CFDA NUMBER	FEDERAL IDENTIFICATION NUMBER	PASS THROUGH ENTITY IDENTIFYING NUMBER	PROGRAM OR AWARD AMOUNT	GRANT PERIOD	BALANCE JUNE 30, 2019	CASH RECEIVED	BUDGETARY EXPENDITURES	PASSED THROUGH TO SUBRECIPIENTS	ADJUSTMENTS	UNEARNED REVENUE	BALANCE JUNE 30, 2020 (ACCOUNTS RECEIVABLE)	DUO TO GRANTOR
						\$	\$	\$	\$	\$	\$	\$	\$
<b>U.S. Department of Health and Human Services</b> Passed Through New Jersey Department of Human Services: Medical Assistance Program: Medicaid Reimbursement Total Medicaid Cluster	93.778	2005NSMAP	100-034-7540-211	33,103.33	7/1/19-6/30/20	-	33,103.33	(33,103.33)	-	-	-	-	-
<b>Total U.S. Department of Health and Human Services</b>				33,103.33		-	33,103.33	(33,103.33)	-	-	-	-	-
<b>U.S. Department of Agriculture</b> Passed Through New Jersey Department of Agriculture: Child Nutrition Cluster:	10.553	20INJ04N1099	100-010-3350-028	30,063.89	7/1/19-6/30/20	-	30,063.89	(30,063.89)	-	-	-	-	-
School Breakfast Program	10.553	20INJ04N1099	100-010-3350-028	18,101.12	7/1/19-6/30/20	-	10,722.72	(18,101.12)	-	-	-	(7,378.40)	-
School Breakfast Program	10.553	19INJ04N1099	100-010-3350-028	40,595.68	7/1/18-6/30/19	(3,882.17)	3,882.17	-	-	-	(7,378.40)	-	-
National School Lunch Program	10.555	20INJ04N1099	100-010-3350-028	150,796.69	7/1/19-6/30/20	-	150,796.69	(150,796.69)	-	-	-	-	-
COVID-19 National School Lunch Program	10.555	20INJ04N1099	100-010-3350-028	33,100.87	7/1/19-6/30/20	-	19,426.77	(33,100.87)	-	-	(13,674.10)	-	-
National School Lunch Program	10.555	19INJ04N1099	100-010-3350-028	245,969.47	7/1/18-6/30/19	(18,981.93)	18,981.93	-	-	-	-	-	-
Healthy Hunger-Free Kids Act	10.555	20INJ04N1099	100-010-3350-026	8,778.49	7/1/19-6/30/20	-	8,778.49	(8,778.49)	-	-	-	-	-
COVID-19 Healthy Hunger-Free Kids Act	10.555	20INJ04N1099	100-010-3350-026	633.92	7/1/19-6/30/20	-	353.22	(633.92)	-	-	(280.70)	-	-
Healthy Hunger-Free Kids Act	10.555	19INJ04N1099	100-010-3350-026	12,284.22	7/1/18-6/30/19	(980.58)	980.58	-	-	-	-	-	-
Food Distribution Program (Noncash Assistance)	10.555	20INJ04N1099	Unavailable	62,432.40	7/1/19-6/30/20	2,247.02	62,432.40	(60,421.02)	-	-	2,011.38	-	-
Food Distribution Program (Noncash Assistance)	10.555	19INJ04N1099	Unavailable	65,935.52	7/1/18-6/30/19	(17,715.49)	261,750.08	(235,978.01)	-	-	2,011.38	(13,954.80)	-
<b>Total Child Nutrition Cluster</b>				306,418.86		(21,597.66)	306,418.86	(304,143.02)	-	-	2,011.38	(21,333.20)	-
<b>Total U.S. Department of Agriculture</b>				306,418.86		(21,597.66)	306,418.86	(304,143.02)	-	-	2,011.38	(21,333.20)	-
<b>U.S. Department of Education</b> Passed Through New Jersey Department of Education: Elementary and Secondary Education Act (E.S.E.A):	84.010	S010A190030	100-034-5064-194	205,627.00	7/1/19-6/30/20	-	158,198.87	(205,627.00)	-	-	-	(47,428.13)	-
Title I - Part A	84.010	S010A180030	100-034-5064-194	205,507.00	7/1/18-6/30/19	(42,051.13)	42,051.13	-	-	-	-	-	-
Title I - Part A	84.010	S010A190030	100-034-5064-132	32,282.00	7/1/19-6/30/20	(42,051.13)	215,705.00	(226,058.57)	-	-	(52,404.70)	-	-
Title II - Part A, Supporting Effective Instruction	84.367	S367A190029	100-034-5063-290	56,666.00	7/1/19-6/30/20	-	28,767.96	(31,402.00)	-	-	-	(2,634.04)	-
Title II - Part A, Supporting Effective Instruction	84.367	S367A180029	100-034-5063-290	72,605.00	7/1/18-6/30/19	(39,213.04)	39,213.04	-	-	-	-	(2,634.04)	-
Title III - English Language Acquisition	84.365	S365A190030	100-034-5064-187	12,050.00	7/1/19-6/30/20	-	8,732.82	(10,276.54)	-	-	-	(1,543.72)	-
Title III - English Language Acquisition	84.365	S365A180030	100-034-5064-187	12,386.00	7/1/18-6/30/19	(6,944.18)	6,944.18	-	-	-	-	-	-
Title IV - Academic Enrichment	84.424	S424A190031	100-034-5063-348	13,278.00	7/1/19-6/30/20	-	7,002.57	(6,721.59)	-	(280.98)	-	-	-
Title IV - Academic Enrichment	84.424	S424A180031	100-034-5063-348	19,398.00	7/1/18-6/30/19	(4,952.43)	4,952.43	-	-	(280.98)	-	-	-
Special Education Cluster: I.D.E.A. Part B I.D.E.A. Part B	84.027	H027A190100	100-034-5065-016	726,176.00	7/1/19-6/30/20	-	652,081.94	(726,176.00)	-	-	-	(74,094.06)	-
I.D.E.A. Part B	84.027	H027A180100	100-034-5065-016	725,620.00	7/1/18-6/30/19	(79,136.06)	79,136.06	-	-	-	-	(74,094.06)	-
I.D.E.A. - Preschool	84.173	H173A190114	100-034-5065-020	27,036.00	7/1/19-6/30/20	-	27,036.00	(27,036.00)	-	-	-	-	-
Total Special Education Cluster				1,608,666.00	3/1/20-9/30/22	(79,136.06)	758,254.00	(753,212.00)	-	-	-	(74,094.06)	-
CARES ACT 2020/ESSER	84.425D	S425D200027	Unavailable	1,069,572.00		-	-	(1,047,668.20)	-	(280.98)	-	(150,674.02)	-
<b>Total U.S. Department of Education</b>				1,409,094.19		-	1,409,094.19	(1,384,914.55)	-	(280.98)	2,011.38	(172,007.22)	-
<b>Total Expenditures of Federal Awards</b>													

The accompanying Notes to Schedules of Expenditures of Awards and Financial Assistance are an integral part of this schedule

HAZLET TOWNSHIP SCHOOL DISTRICT  
SCHEDULE OF EXPENDITURES OF STATE FINANCIAL ASSISTANCE  
YEAR ENDED JUNE 30, 2020

STATE GRANTOR/ PROGRAM TITLE	GRANT OR STATE PROJECT NUMBER	AWARD AMOUNT	GRANT PERIOD	BALANCE JUNE 30, 2019	CASH RECEIVED	BUDGETARY EXPENDITURES	PASSED THROUGH TO SUBRECIPIENTS	REPAYMENT OF PRIOR YEARS' BALANCES	ADJUSTMENT	BALANCE, JUNE 30, 2020		MEMO		
										UNEARNED REVENUE	ACCOUNTS RECEIVABLE	BUDGETARY RECEIVABLE	CUMULATIVE TOTAL EXPENDITURES	
<b>New Jersey Department of Education:</b>														
General Fund:														
State Aid Public:														
Special Education Categorical Aid	495-0344-5120-089	\$ 1,936,203.00	7/1/19-6/30/20	-	\$ 1,936,203.00	\$ (1,936,203.00)	\$ -	\$ -	\$ -	\$ -	\$ -	\$ 192,970.38	1,936,203.00	
Security Aid	495-0344-5120-084	71,011.00	7/1/19-6/30/20	-	71,011.00	(71,011.00)	-	-	-	-	-	7,077.26	71,011.00	
Equalization Aid	495-0344-5120-078	9,990,391.00	7/1/19-6/30/20	-	9,990,391.00	(9,990,391.00)	-	-	-	-	-	995,685.64	9,990,391.00	
Total State Aid Public														11,997,605.00
Transportation Aid	495-0344-5120-014	91,986.00	7/1/19-6/30/20	-	91,986.00	(91,986.00)	-	-	-	-	-	9,167.72	91,986.00	
Extraordinary Aid	495-0344-5120-044	366,995.00	7/1/19-6/30/20	-	366,995.00	(366,995.00)	-	-	-	-	-	-	366,995.00	
Additional Non-Public Transportation Aid	495-0344-5120-044	369,001.00	7/1/18-6/30/19	(369,001.00)	369,001.00	-	-	-	-	-	-	-	-	
Additional Non-Public Transportation Aid	495-0344-5120-014	10,031.00	7/1/19-6/30/20	-	-	(10,031.00)	-	-	-	-	-	-	10,031.00	
Reimbursed TPAF Social Security Contributions	495-0344-5120-014	21,432.00	7/1/18-6/30/19	(21,432.00)	21,432.00	-	-	-	-	-	-	-	-	
TPAF - Post Retirement	495-0344-5094-003	1,604,437.03	7/1/19-6/30/20	-	1,525,626.67	(1,604,437.03)	-	-	-	(78.810.36)	-	-	1,604,437.03	
Medical (Noncash Assistance)	495-0344-5094-001	1,802,436.00	7/1/19-6/30/20	-	1,802,436.00	(1,802,436.00)	-	-	-	-	-	-	1,802,436.00	
TPAF - Pension	495-0344-5094-002	4,858,558.00	7/1/19-6/30/20	-	4,858,558.00	(4,858,558.00)	-	-	-	-	-	-	4,858,558.00	
TPAF - Long-Term Disability	495-0344-5094-004	4,201.00	7/1/19-6/30/20	-	4,201.00	(4,201.00)	-	-	-	-	-	-	4,201.00	
Insurance (Noncash Assistance)														
Total General Fund				(390,433.00)	20,670,845.67	(20,736,249.03)	-	-	-	(455,836.36)	-	1,204,901.00	20,736,249.03	
<b>Special Revenue Fund:</b>														
Non-Public Aid:														
Textbooks	100-0344-5120-064	71,168.00	7/1/19-6/30/20	-	71,168.00	(5,096.47)	-	-	-	-	2,071.53	-	5,096.47	
Textbooks	100-0344-5120-064	7,209.00	7/1/18-6/30/19	704.00	-	-	(704.00)	-	-	-	-	-	-	
Textbooks	100-0344-5120-064	8,394.00	7/1/15-6/30/16	169.21	-	-	(169.21)	-	-	-	-	-	-	
Nursing Services	100-0344-5120-070	13,102.00	7/1/19-6/30/20	1,174.00	13,192.00	(11,643.00)	-	-	-	-	1,549.00	-	11,643.00	
Nursing Services	100-0344-5120-070	13,095.00	7/1/19-6/30/20	1,174.00	4,896.00	(4,797.00)	(1,174.00)	-	-	-	99.00	-	4,797.00	
Technology Initiative	100-0344-5120-373	4,860.00	7/1/18-6/30/19	37.00	20,400.00	(20,325.00)	(37.00)	-	-	-	75.00	-	20,325.00	
Technology Initiative	100-0344-5120-509	20,400.00	7/1/18-6/30/20	-	20,400.00	-	-	-	-	-	-	-	-	
Security Aid	100-0344-5120-509	20,250.00	7/1/18-6/30/19	-	-	-	-	-	-	-	-	-	-	
Security Aid	100-0344-5120-509	3,675.00	7/1/15-6/30/16	(3,675.00)	-	-	-	-	-	-	-	-	-	
Auxiliary Services Aid (Chapter 192):														
Compensatory Education	100-0344-5120-067	10,152.00	7/1/18-6/30/19	10,152.00	-	(10,152.00)	-	-	-	-	-	-	-	
English as a Second Language	100-0344-5120-067	25,728.00	7/1/19-6/30/20	-	22,860.00	(24,995.00)	-	-	-	(2,868.00)	733.00	(2,868.00)	24,995.00	
Handicapped Services (Chapter 193):														
Examinator and Classification	100-0344-5120-066	745.00	7/1/19-6/30/20	780.00	670.62	(149.20)	(730.00)	-	-	-	595.80	(74.38)	149.20	
Supplementary Instruction	100-0344-5120-066	2,734.00	7/1/19-6/30/20	1,684.00	2,461.03	(547.55)	(1,684.00)	-	-	-	2,186.45	(272.97)	547.55	
Supplementary Instruction	100-0344-5120-066	1,619.00	7/1/19-6/30/20	748.00	1,457.35	(324.24)	(748.00)	-	-	(161.65)	1,294.76	(161.65)	324.24	
Total Special Revenue Fund				11,723.21	73,105.00	(67,877.47)	(15,298.21)	(3,675.00)	(3,377.00)	8,604.53	(3,377.00)	67,877.47		
<b>Debt Service Fund:</b>														
Debt Service Aid	495-0344-5120-075	1,043,838.00	7/1/19-6/30/20	-	1,043,838.00	(1,043,838.00)	-	-	-	-	-	-	1,043,838.00	
Total Debt Service Fund														
<b>New Jersey Department of Agriculture:</b>														
Enterprise Fund:														
National School Lunch Program	100-010-3350-023	9,229.98	7/1/19-6/30/20	(841.06)	6,700.33	(9,229.98)	-	-	-	(2,529.65)	-	-	9,229.98	
National School Lunch Program	100-010-3350-023	10,530.65	7/1/18-6/30/19	(841.06)	841.06	-	-	-	-	-	-	-	-	
Total Enterprise Fund				(841.06)	7,541.39	(9,229.98)	-	-	-	(2,529.65)	-	-	9,229.98	
Total State Financial Assistance				\$ (379,559.85)	\$ 21,795,320.06	\$ (21,857,194.48)	\$ -	\$ (15,298.21)	\$ 3,675.00	\$ (461,743.01)	\$ 8,604.53	\$ 1,201,524.00	\$ 21,857,194.48	
<b>State Financial Assistance Programs not Subject to Calculation for Major Program Determination:</b>														
TPAF - Post Retirement														
Medical (Noncash Assistance)	495-0344-5094-001	\$ 1,802,436.00	7/1/19-6/30/20	-	-	\$ 1,802,436.00	-	-	-	-	-	-	1,802,436.00	
Contributions (Noncash Assistance)	495-0344-5094-002	4,858,558.00	7/1/19-6/30/20	-	-	4,858,558.00	-	-	-	-	-	-	4,858,558.00	
Insurance (Noncash Assistance)	495-0344-5094-004	4,201.00	7/1/19-6/30/20	-	-	4,201.00	-	-	-	-	-	-	4,201.00	
Total State Financial Assistance Subject to Calculation for Major Program Determination														\$ (15,191,995.46)

The accompanying Notes to Schedules of Expenditures of Awards and Financial Assistance are an integral part of this schedule.



**HAZLET TOWNSHIP SCHOOL DISTRICT**  
**NOTES TO SCHEDULES OF EXPENDITURES OF FEDERAL AWARDS AND STATE**  
**FINANCIAL ASSISTANCE**  
**YEAR ENDED JUNE 30, 2020**

**Note 1. Basis of Presentation**

The accompanying schedules of expenditures of federal awards and state financial assistance present the activity of all federal awards and state financial assistance programs of the Hazlet Township School District. The School District is defined in Note 1 of the basic financial statements. The information in these schedules is presented in accordance with the requirements of Title 2 U.S. Code of Federal Regulations (CFR) Part 200, Uniform Administrative Requirements, Cost Principles, and Audit Requirements for Federal Awards (Uniform Guidance) and New Jersey OMB's Circular 15-08, Single Audit Policy for Recipients of Federal Grants, State Grants and State Aid. All federal and state awards received directly from federal and state agencies, as well as federal awards and state financial assistance passed through other government agencies is included on the schedule of expenditures of federal awards and state financial assistance.

**Note 2. Summary of Significant Accounting Policies**

The accompanying schedules of expenditures of federal awards and state financial assistance are presented using the budgetary basis of accounting with the following exception: programs recorded in the enterprise fund are presented using the accrual basis of accounting and programs recorded in the capital projects fund are presented using the modified accrual basis of accounting. These bases of accounting are described in Note 1 to the School District's basic financial statements. The information in this schedule is presented in accordance with the requirements of Title 2 U.S. Code of Federal Regulations (CFR) Part 200, *Uniform Administrative Requirements, Cost Principles, and Audit Requirements for Federal Awards* and New Jersey OMB's Circular 15-08, *Single Audit Policy for Recipients of Federal Grants, State Grants and State Aid*. Therefore, some amounts presented in this schedule may differ from amounts presented in, or used in the preparation of, the basic financial statements.

The School District did not elect the 10-percent de minimis indirect cost rate as discussed in 2 CFR 200.414.

Revenues and expenditures reported under the Food Distribution Program represent current year value received and current year distributions respectively. The amount reported as TPAF Pension Contributions represents the amount paid by the state on behalf of the School District for the year ended June 30, 2020. TPAF Social Security Contributions represents the amount reimbursed by the state for the employer's share of social security contributions for TPAF members for the year ended June 30, 2020.

**HAZLET TOWNSHIP SCHOOL DISTRICT**  
**NOTES TO SCHEDULES OF EXPENDITURES OF FEDERAL AWARDS AND STATE**  
**FINANCIAL ASSISTANCE**  
**YEAR ENDED JUNE 30, 2020 (Continued)**

**Note 3. Relationship to Basic Financial Statements**

The basic financial statements present the general fund and special revenue fund on a GAAP basis. Budgetary comparison statements or schedules (RSI) are presented for the general fund and special revenue fund to demonstrate finance-related legal compliance in which certain revenue is permitted by law or grant agreement to be recognized in the audit year, whereas for GAAP reporting, revenue is not recognized until the subsequent year or when expenditures have been made.

The general fund is presented in the accompanying schedules on the modified accrual basis with the exception of the revenue recognition of the one or more deferred June state aid payments in the current budget year, which is mandated pursuant to *N.J.S.A. 18A:22-44.2*. For GAAP purposes payments are not recognized until the subsequent budget year due to the state deferral and recording of the one or more June state aid payments in the subsequent year. The special revenue fund is presented in the accompanying schedules on the grant accounting budgetary basis, which recognizes encumbrances as expenditures and also recognizes the related revenues, whereas the GAAP basis does not. The special revenue fund also recognizes the one or more state aid June payments in the current budget year, consistent with *N.J.S.A. 18A:22-4.2*.

The net adjustment to reconcile from the budgetary basis to the GAAP basis is \$45,128.00 for the general fund and (\$11,367.78) for the special revenue fund. See Exhibit C-3 Note A of the basic financial statements, for a reconciliation of the budgetary basis to the modified accrual basis of accounting for the general and special revenue funds. Awards and financial assistance expenditures reported in the School District's basic financial statements on a GAAP basis are presented as follows:

<u>Fund</u>	<u>Federal</u>	<u>State</u>	<u>Total</u>
General Fund	\$ 33,103.33	\$ 20,781,377.03	\$ 20,814,480.36
Special Revenue Fund	1,036,827.42	67,350.47	1,104,177.89
Debt Service Fund	-	1,043,838.00	1,043,838.00
Food Service Fund	304,143.02	9,229.98	313,373.00
Total Awards & Financial Assistance	<u>\$ 1,374,073.77</u>	<u>\$ 21,901,795.48</u>	<u>\$ 23,275,869.25</u>

**Note 4. Relationship to Federal and State Financial Reports**

Amounts reported in the accompanying schedules agree with the amounts reported in the related federal and state financial reports.

**Note 5. Federal and State Loans Outstanding**

The Hazlet Township School District had no loan balances outstanding at June 30, 2020.

**HAZLET TOWNSHIP SCHOOL DISTRICT  
SCHEDULE OF FINDINGS AND QUESTIONED COSTS  
YEAR ENDED JUNE 30, 2020**

**Section I - Summary of Auditor's Results**

**Financial Statements**

Type of auditor's report issued \_\_\_\_\_ Unmodified \_\_\_\_\_

Internal control over financial reporting:

1) Material weakness(es) identified? \_\_\_\_\_ yes       X       no

2) Significant deficiency(ies) identified? \_\_\_\_\_ yes       X       none reported

Noncompliance material to financial statements noted? \_\_\_\_\_ yes       X       no

**Federal Awards**

Internal control over major programs:

1) Material weakness(es) identified? \_\_\_\_\_ yes       X       no

2) Significant deficiency(ies) identified? \_\_\_\_\_ yes       X       none reported

Type of auditor's report issued on compliance for major programs \_\_\_\_\_ Unmodified \_\_\_\_\_

Any audit findings disclosed that are required to be reported in accordance with 2 CFR 200 section .516(a) of Uniform Guidance? \_\_\_\_\_ yes       X       no

Identification of major programs:

<u>CFDA Number(s)</u>	<u>FAIN Number(s)</u>	<u>Name of Federal Program or Cluster</u>
_____	_____	Special Education Cluster:
84.027	H027A160100	I.D.E.A. Part B
84.173	H173A160114	I.D.E.A. Preschool
_____	_____	_____
_____	_____	_____
_____	_____	_____

Dollar threshold used to determine Type A programs \$ \_\_\_\_\_ 750,000.00

Auditee qualified as low-risk auditee?       X       yes \_\_\_\_\_ no

**HAZLET TOWNSHIP SCHOOL DISTRICT  
SCHEDULE OF FINDINGS AND QUESTIONED COSTS  
YEAR ENDED JUNE 30, 2020**

**Section I - Summary of Auditor's Results (Continued)**

**State Financial Assistance**

Dollar threshold used to determine Type A programs	\$	750,000.00
Auditee qualified as low-risk auditee?	<u>  X  </u> yes	<u>      </u> no
Internal control over major programs:		
1) Material weakness(es) identified?	<u>      </u> yes	<u>  X  </u> no
2) Significant deficiency(ies) identified?	<u>      </u> yes	<u>  X  </u> none reported
Type of auditor's report issued on compliance for major programs		Unmodified
Any audit findings disclosed that are required to be reported in accordance with New Jersey OMB Circular 15-08?	<u>      </u> yes	<u>  X  </u> no

Identification of major programs:

<u>State Grant/Project Number(s)</u>	<u>Name of State Program</u>
495-034-5120-089	State Aid Public:
495-034-5120-084	Special Education Categorical Aid
495-034-5120-078	Security Aid
	Equalization Aid
495-034-5120-075	Debt Service Aid

**HAZLET TOWNSHIP SCHOOL DISTRICT  
SCHEDULE OF FINDINGS & QUESTIONED COSTS  
YEAR ENDED JUNE 30, 2020**

**Section II - Financial Statement Findings**

This section identifies the significant deficiencies, material weaknesses and instances of noncompliance related to the basic financial statements that are required to be reported in accordance with *Government Auditing Standards* and with audit requirements prescribed by the Division of Administration and Finance, Department of Education, State of New Jersey.

None.

**HAZLET TOWNSHIP SCHOOL DISTRICT  
SCHEDULE OF FINDINGS & QUESTIONED COSTS  
YEAR ENDED JUNE 30, 2020**

**Section III - Federal Awards & State Financial Assistance Findings & Questioned Costs**

This section identifies the significant deficiencies, material weaknesses and instances of noncompliance, including questioned costs, related to the audit of major federal and state programs, as required by Title 2 U.S. Code of Federal Regulations (CFR) Part 200, *Uniform Administrative Requirements, Cost Principals, and Audit Requirements for Federal Awards (Uniform Guidance)* and New Jersey OMB's Circular 15-08.

**FEDERAL AWARDS**

None.

**STATE FINANCIAL ASSISTANCE**

None.

**HAZLET TOWNSHIP SCHOOL DISTRICT  
SUMMARY SCHEDULE OF PRIOR YEAR AUDIT FINDINGS  
AND QUESTIONED COSTS AS PREPARED BY MANAGEMENT  
YEAR ENDED JUNE 30, 2020**

This section identifies the status of prior year findings related to the financial statements, federal awards and state financial assistance that are required to be reported in accordance with *Government Auditing Standards*, Title 2 U.S. Code of Federal Regulations (CFR) Part 200, *Uniform Administrative Requirements, Cost Principals, and Audit Requirements for Federal Awards (Uniform Guidance)*, and New Jersey OMB's Circular 15-08.

Financial Statement Findings

No Prior Year Findings.

Federal Awards

No Prior Year Findings.

State Financial Assistance

No Prior Year Findings.