

**SCHOOL DISTRICT OF THE
BOROUGH OF HO-HO-KUS
COUNTY OF BERGEN, NEW JERSEY
COMPREHENSIVE ANNUAL FINANCIAL REPORT
FOR THE FISCAL YEAR ENDED
JUNE 30, 2021**

**SCHOOL DISTRICT
OF THE
BOROUGH OF HO-HO-KUS**

**Ho-Ho-Kus Board of Education
Ho-Ho-Kus, New Jersey**

**Comprehensive Annual Financial Report
For The Fiscal Year Ended June 30, 2021**

COMPREHENSIVE ANNUAL

FINANCIAL REPORT

of the

Borough of Ho-Ho-Kus School District

Ho-Ho-Kus, New Jersey

For The Fiscal Year Ended June 30, 2021

Prepared by

**Borough of Ho-Ho-Kus School District
Finance Department**

OUTLINE OF CAFR

INTRODUCTORY SECTION

Letter of Transmittal	1
Organizational Chart	6
Roster of Officials	7
Consultants and Advisors	8

FINANCIAL SECTION

Independent Auditor's Report	9
Required Supplementary Information - Part I Management's Discussion and Analysis	13

BASIC FINANCIAL STATEMENTS

A. District-wide Financial Statements:

A-1 Statement of Net Position	23
A-2 Statement of Activities	24

B. Fund Financial Statements:

Governmental Funds:

B-1 Balance Sheet	25
B-2 Statement of Revenues, Expenditures and Changes in Fund Balances	26
B-3 Reconciliation of the Statement of Revenues, Expenditures, and Changes in Fund Balances of Governmental Funds to the Statement of Activities	27

Proprietary Funds:

B-4 Statement of Net Position	28
B-5 Statement of Revenues, Expenses and Changes in Fund Net Position	29
B-6 Statement of Cash Flows	30

Fiduciary Funds:

Not Applicable

Notes to the Financial Statements	31
---	----

OUTLINE OF CAFR

Required Supplementary Information - Part II

C. Budgetary Comparison Schedules:

C-1	Budgetary Comparison Schedule - General Fund	73
C-1a	Not Applicable	
C-1b	Not Applicable	
C-2	Budgetary Comparison Schedule - Special Revenue Fund	77

Notes to the Required Supplementary Information

C-3	Budgetary Comparison Schedule	79
-----	---	----

Required Supplementary Information - Part III

L. Schedules Related to Accounting and Reporting for Pensions (GASB 68)

L-1	Schedule of the District's Proportionate Share of the Net Pension Liability – PERS	80
L-2	Schedule of District Contributions – PERS	81
L-3	Schedule of the District's Proportionate Share of the Net Pension Liability – TPAF	82
L-4	Notes to Required Schedules of Supplementary Information - Part III	83

Other Supplementary Information

M. Schedules Related to Accounting and Reporting for OPEB (GASB 75)

M-1	Schedule of Changes in the District's Proportionate Share of the State OPEB Liability	84
-----	--	----

D. School Level Schedules:

Not Applicable

E. Special Revenue Fund:

E-1	Combining Schedule of Program Revenues and Expenditures - Budgetary Basis	85
E-1a	Combining Schedule of Program Revenues and Expenditures - Budgetary Basis	86
E-2	Not Applicable	

OUTLINE OF CAFR

F. Capital Projects Fund:

Not Applicable

G. Proprietary Funds:

Enterprise Fund:

G-1	Combining Statement of Net Position	87
G-2	Combining Statement of Revenues, Expenses and Changes in Fund Net Position	88
G-3	Combining Statement of Cash Flows	89

Internal Service Fund:

Not Applicable

H. Fiduciary Funds:

Not Applicable

I. Long-Term Debt:

I-1	General Long Term Debt Account Group - Statement of Serial Bonds	90
I-2	General Long Term Debt Account Group - Statement of Obligations under Capital Leases	91
I-3	Debt Service Fund - Budgetary Comparison Schedule	92

J. Statistical Section (Unaudited)

Financial Trends

Introduction to the Statistical Section

J-1	Net Position by Component	93
J-2	Changes in Net Position	94
J-3	Fund Balances - Governmental Funds	96
J-4	Changes in Fund Balances - Governmental Funds	97
J-5	General Fund Other Local Revenue by Source	98

Revenue Capacity

J-6	Assessed Value and Estimated Actual Value of Taxable Property	99
J-7	Direct and Overlapping Property Tax Rates	100

OUTLINE OF CAFR

Debt Capacity

J-8	Principal Property Taxpayers	101
J-9	School Tax Levies and Collections	102
J-10	Ratios of Outstanding Debt by Type	103
J-11	Ratios of General Bonded Debt Outstanding	104
J-12	Direct and Overlapping Governmental Activities Debt	105
J-13	Legal Debt Margin Information	106

Demographic and Economic Information

J-14	Demographic and Economic Statistics	107
J-15	Schedule of Principal Employers	108

Operating Information

J-16	Full-time Equivalent District Employees by Function/Program	109
J-17	Operating Statistics	110
J-18	School Building Information	111
J-19	Schedule of Required Maintenance for School Facilities	112
J-20	Insurance Schedule	113

K. SINGLE AUDIT SECTION

K-1	Independent Auditor's Report on Internal Control Over Financial Reporting and on Compliance and Other Matters Based on an Audit of Financial Statements Performed in Accordance with Government Auditing Standards	114
K-2	Independent Auditor's Report on Compliance with Requirements Applicable to Each Major Federal and State Program and Internal Control Over Compliance in Accordance with the Uniform Guidance and N.J. OMB Circular Letter 15-08	116
K-3	Schedule of Expenditures of Federal Awards - Schedule A	119
K-4	Schedule of Expenditures of State Financial Assistance - Schedule B	120
K-5	Notes to the Schedules of Expenditures of Federal Awards and State Financial Assistance	121
K-6	Schedule of Findings and Questioned Costs	123
K-7	Summary Schedule of Prior Audit Findings	126

INTRODUCTORY SECTION



Ho-Ho-Kus Board of Education

70 Lloyd Road ♦♦♦ Ho-Ho-Kus, New Jersey 07423
201-652-4555 ♦♦♦♦ <http://www.hohokus.org>

January 4, 2022

Honorable President and
Members of the Board of Education
Ho-Ho-Kus School District
County of Bergen, New Jersey

Dear Board Members:

The comprehensive annual financial report of the Ho-Ho-Kus School District (District) for the fiscal year ended June 30, 2021, is hereby submitted. Responsibility for both the accuracy of the data and completeness and fairness of the presentation, including all disclosures, rests with the management of the Ho-Ho-Kus School District. To the best of our knowledge and belief, the data presented in this report is accurate in all material respects and is reported in a manner designed to present fairly, in all material respects, the respective financial position of the governmental activities, the business-type activities, each major fund, and the aggregate remaining fund information of the District as of June 30, 2021, and the respective changes in financial positions and cash flows, where applicable, thereof, for the year, then ended in conformity with accounting principles generally accepted in the United States of America. All disclosures necessary to enable the reader to gain an understanding of the District's financial activities have been included.

The introductory section includes this transmittal letter (designed to complement management's discussion and analysis and should be read in conjunction with it), the district's organizational chart, a roster of officials, and consultants and advisors. The financial section includes the independent auditor's report, management's discussion and analysis, basic financial statements, required supplementary information, and other supplementary information. The statistical section includes selected financial trends, revenue and debt capacity, demographic, and economic information, generally presented on a multi-year basis. The District is required to undergo an annual Single Audit in conformity with the provisions of Title 2 U.S. Code of Federal Regulations Part 200, *Uniform Administrative Requirements Cost Principles, and Audit Requirements for Federal Awards (Uniform Guidance)* and New Jersey OMB's Circular 15-08 OMB, "Single Audit Policy for Recipients of Federal Grants, State Grants, and State Aid." Information related to this Single Audit, including the independent auditor's report on the internal control and compliance with applicable laws, regulations, contracts, and grants, along with findings and questioned costs, if any, are included in the Single Audit section of this report.

REPORTING ENTITY AND ITS SERVICES

The Ho-Ho-Kus School District is an independent reporting entity within the criteria adopted by the Government Accounting Standards Board (GASB) as established by GASB Statement No. 14. All funds and account groups of the District are included in this report. The Ho-Ho-Kus Board of Education and its school constitute the District's reporting entity.

The District provides a full range of educational services appropriate to grade levels Pre-K through Eight. These include regular education and special education for special needs students. In addition, there were 267 Ho-Ho-Kus students who attended Northern Highlands Regional High School in Allendale which represented a decrease of 2 students. The student enrollment data, listed in the table below, does not include the high school students. The District's enrollment for the 2020-2021 fiscal year was 585 students or a decrease of 11 students from the prior year. The following table details the changes in the Pre-K through 8th-grade student enrollment of the District over the last ten years.

Student Enrollment

Fiscal Year	Student Enrollment	Percent Change
2020-2021	585	-1.85%
2019-20	596	1.02%
2018-19	590	-1.17%
2017-18	597	-2.29%
2016-17	611	-0.97%
2015-16	617	-3.59%
2014-15	640	-3.03%
2013-14	660	0.61%
2012-13	656	1.39%
2011-12	647	0.94%
2010-11	641	-4.75%

ECONOMIC CONDITION AND OUTLOOK

The Ho-Ho-Kus School District's tax base is expected to remain stable due to its above-average wealth levels and continued development. The tax levy has incrementally increased in recent years due to flat state aid funding in prior years along with unfunded state mandates. The District is required to meet federal and state student learning standards and special education requirements. The District anticipates maintaining its stable financial position given ongoing expenditure management, moderate but consistent increases, and forward-looking financial planning.

MAJOR INITIATIVES

Ho-Ho-Kus Public School continues to run a comprehensive Pre-K through 8 program. Our students perform above state and national averages on state tests and participate in a wide range of co-curricular activities in athletics and the arts. The Board of Education, in collaboration with the school and larger community, developed a comprehensive strategic plan for the District. Members from both the school and broader-based community worked in committees to develop goals and action plans for the school District that meet the needs identified by all stakeholders. These areas were: Student Success; Culture and Climate; Relationships and Partnerships; and Facilities. The goals are:

- Student Success (Achievement and Technology): Develop creative, confident, and empowered students ready to actively lead in a global society.
- Culture and Climate (Including Wellness): Enhance a safe and secure educational environment to create well-balanced, empowered global citizens.
- Relationships/Partnerships: Build local and global relationships and partnerships that support students in reaching their maximum potential.
- Facilities: Create a state-of-the-art, safe, and personal environment that will enhance the learning and culture of our students.

District initiatives include the following:

- Optimize the achievement of all students by examining the programs offered and their ability to meet student needs while focusing upon the intellectual, social, emotional, and physical well-being of all.
- Continue to develop and expand community partnerships locally and beyond to maximize opportunities for educational and financial benefit.
- Develop long-term plans for facility use and maintenance based upon educational needs and professional recommendations.

- Develop district STEAM education curricula, utilization of resources, relationships with prospective industry and community partners, and classroom culture to align with our STEAM vision statement.
- Expand on our Diversity, Equity, and Inclusion initiative by critically examining policies and procedures, curricular goals/objectives, and resources used in the classroom.

School-wide initiatives include the following:

- Refine the English/Language Arts units of study (K-8) to enhance coherence and provide professional development targeting balanced literacy.
- Develop district STEAM education curricula, utilization of resources, relationships with prospective industry and community partners, and classroom culture to align with our STEAM vision statement.
- Expand wellness education initiatives that provide students, teachers, and community members with resources that promote healthy mind/body practices, social-emotional learning, positive online behavior, and resilience.
- Update multiple content areas including but not limited to Health and Physical Education, Science, Social Studies, Visual and Performing Arts, World Languages, and Computer Science and Design Thinking to include aspects of climate change.
- Explore best practices for hybrid learning including aspects of Universal Design for Learning.

A major development for the school has been the one-to-one Chromebook initiative for students in Grades 1-8. All first through eighth-grade students receive a Chromebook that is used daily in classes and also can be taken home. Targeted professional development has been implemented for teachers to assist in integrating the use of these devices. Teachers utilize many facets of Google Classroom and other platforms to support and expand student learning. Readers and Writers Workshop remains the cornerstone of Language Arts Literacy instruction. Coaching and ongoing professional development are provided to teachers throughout the year. Mathematics professional development has been provided for exploring ways to assess students' knowledge through complex problem-solving methods. One of the areas of focus for these sessions was on effective assessment design. Students in Grade 6 and 7 social studies classes are outfitted with interactive textbooks (techbooks). Instruction is greatly enhanced by this ready access to multimedia supports to social studies content. Grade 8 students complete a comprehensive civics project each year which combines research and service. Assessment of children in the primary grades and interventions for Basic Skills instruction is addressed through the RTI program. Enhanced assessment strategies are utilized to form appropriate groups for more intensive skill development as well as enrichment opportunities. Careful consideration and attention to the continuum of offerings provided to students identified with special needs have also been a focus throughout the year.

Professional development has been provided in the area of supporting students' social and emotional learning, especially during a worldwide pandemic. Through in-house professional development, curriculum articulation, and unit revisions, teachers and administrators have embedded the NJ SEL Competencies and Sub-Competencies into our existing curriculum. The district has a strong character education program that is woven throughout the students' time within the school. We have also focused on diversity, equity, and inclusion. We formed a committee of teachers, CST members, and administrators to find ways to develop inclusive learning environments, explore our own implicit biases, and revise the existing curriculum to highlight the contributions of multiple groups and perspectives. Teachers have needed professional development in managing concurrent classrooms. We provided this through in-house workshops and exploration of best practices. An additional area of support has been reacclimating students to the expectations of a structured school day. Many teachers have found unexpected behavioral challenges after returning from hybrid learning. Parts of our professional learning days have been devoted to promoting positive student behavior with consistent routines and expectations. This year we provided professional development on supporting our students who identify with the LGBTQ+ community. The statistics on depression, bullying, and suicide within this group are alarming.

Our teachers needed practical suggestions on how to best support these students. Parts of our professional days were devoted to workshops and open discussions to meet this initiative.

INTERNAL ACCOUNTING CONTROLS

Management of the District is responsible for establishing and maintaining an internal control structure designed to ensure that the assets of the District are protected from loss, theft, or misuse and to ensure that adequate accounting data are compiled to allow for the preparation of financial statements in conformity with generally accepted accounting principles (GAAP). The internal control structure is designed to provide reasonable, but not absolute, assurance that these objectives are met. The concept of reasonable assurance recognizes that: (1) the cost of a control should not exceed the benefits likely to be derived; and (2) the valuation costs and benefits require estimates and judgments by management.

As a recipient of federal and state financial assistance, the District also is responsible for ensuring that an adequate internal control structure is in place to ensure compliance with applicable laws and regulations related to those programs. This internal control structure is also subject to periodic evaluation by District management.

As part of the district's single audit described earlier, tests are made to determine the adequacy of the internal control structure, including that portion related to federal and state financial assistance programs, as well as to determine that the District has complied with applicable laws and regulations.

BUDGETARY CONTROLS

In addition to internal accounting controls, the District maintains budgetary controls. The objective of these budgetary controls is to ensure compliance with legal provisions embodied in the annual appropriated budget approved by the voters of this municipality. Annual appropriated budgets are adopted for the general fund, the special revenue fund, and the debt service fund. Project-length budgets are approved for the capital improvements accounted for in the capital projects fund. The final budget amount as amended for the fiscal year is reflected in the financial section. An encumbrance accounting system is used to record outstanding purchase commitments on a line-item basis. Open encumbrances at year-end are either canceled or are included as re-appropriation of fund balance in the subsequent year.

ACCOUNTING SYSTEM AND REPORTS

The district's accounting records reflect generally accepted accounting principles, as promulgated by the Governmental Accounting Standards Board (GASB). The District's accounting system is organized on the basis of funds. The funds are explained in "Notes to the Financial Statements," Note 1.

FINANCIAL POLICIES

The intent of the School Board is to ensure that the School District manages its budget and finance in a fiscally prudent and responsible way by establishing financial policies for the Budget, Fund Balance, and the maintenance of adequate reserves. The government-wide financial statements are reported using the economic resources measurement focus and the accrual basis of accounting. Revenues are recorded when earned and expenses are recorded when the liability is incurred. Governmental fund financial statements are reported using the current financial resources measurement focus and the modified accrual basis of accounting. Under the modified accrual basis of accounting, revenues except for certain grant revenues, are recognized when susceptible to accrual that is when they become measurable when available. Property taxes, interest, and certain General Fund revenues are the significant revenue sources considered susceptible to accrual.

OTHER INFORMATION

INDEPENDENT AUDIT

State statutes require an annual audit by independent certified public accountants. The accounting firm of Ferraioli, Wielkocz, Cerullo & Cuva, P.A. was appointed by the Board of Education. In addition to meeting the requirements set forth in state statutes, the audit was also designed to meet the requirements of Title 2 U.S. Code of Federal Regulations (CFR) Part 200, *Uniform Administrative Requirements, Cost Principles, and Audit Requirements for Federal Awards*, and New Jersey OMB's Circular 15-08, *Single Audit Policy for Recipients of Federal Grants, State Grants, and State Aid*. The auditor's report on the basic financial statements and combining statements and related major fund supporting statements and schedules are included in the financial section of this report. The auditor's reports related specifically to the single audit are included in the Single Audit section of this report.

ACKNOWLEDGMENTS

We would like to express our appreciation to the members of the Board of Education for their concern in providing fiscal accountability to the citizens and taxpayers of the School District and thereby contributing their full support to the development and maintenance of our financial operation. The preparation of this report could not have been accomplished without the efficient and dedicated services of our business office staff.

Respectfully submitted,

Dr. Diane G. Mardy

Dr. Diane G. Mardy
Superintendent of Schools

Mark S. Jacobus

Mr. Mark S. Jacobus
Business Administrator /Board Secretary

HO-HO-KUS BOARD OF EDUCATION

Organizational Chart

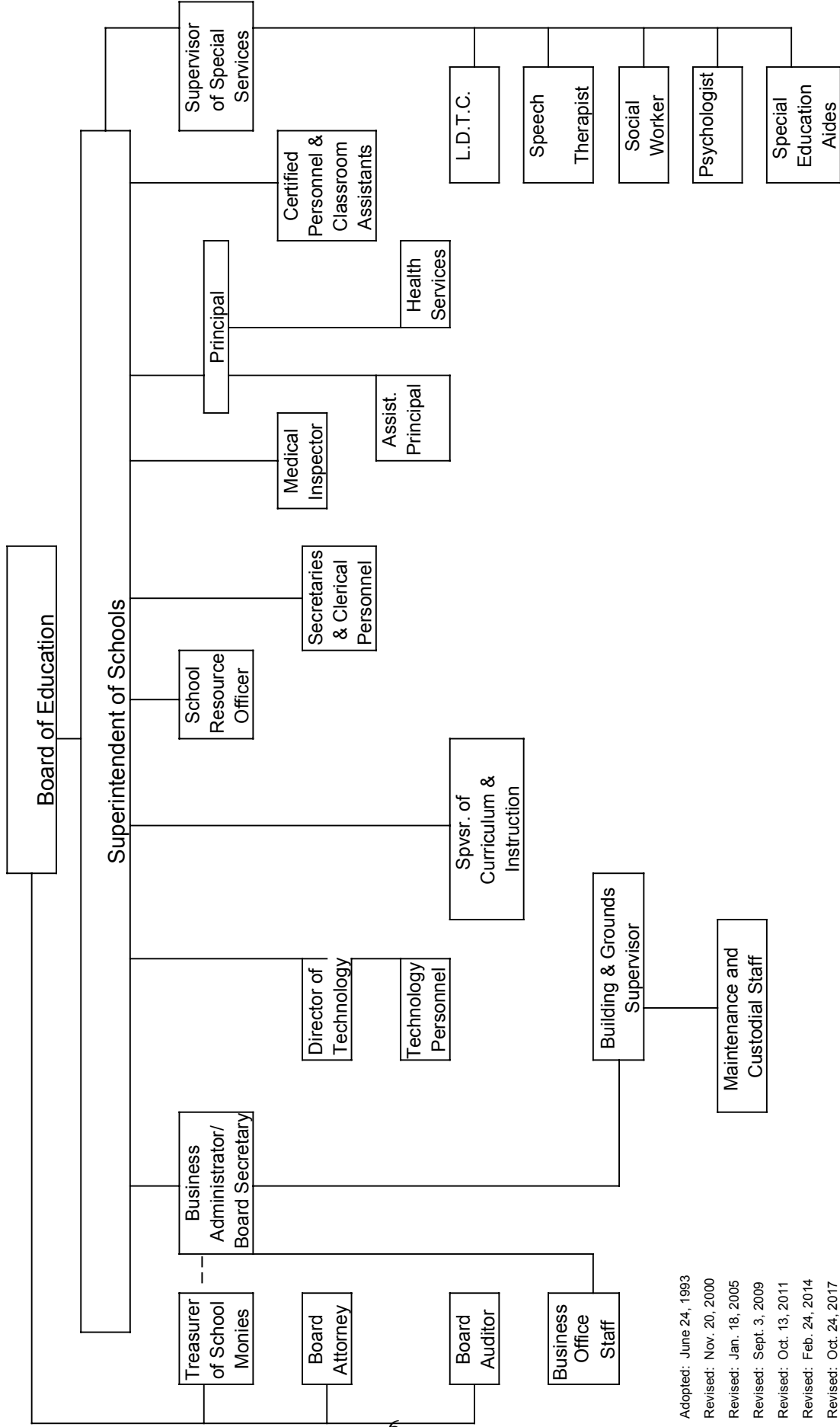

Adopted: June 24, 1993
 Revised: Nov. 20, 2000
 Revised: Jan. 18, 2005
 Revised: Sept. 3, 2009
 Revised: Oct. 13, 2011
 Revised: Feb. 24, 2014
 Revised: Oct. 24, 2017
 Revised: Sept. 1, 2020

BOROUGH OF HO-HO-KUS BOARD OF EDUCATION
HO-HO-KUS, NEW JERSEY

ROSTER OF OFFICIALS
JUNE 30, 2021

<u>MEMBERS OF THE BOARD OF EDUCATION</u>	<u>TERM EXPIRES</u>
Mary Ellen Nye, President	2021
Cinzia D'Iorio, Vice President	2021
Margaret Liljegren, Member	2023
Amy Langevin, Member	2022
Anthony Karoleski, Member	2023

Other Officials

Dr. Diane G. Mardy, Superintendent

Mark Jacobus, Business Administrator/Board Secretary

**BOROUGH OF HO-HO-KUS BOARD OF EDUCATION
HO-HO-KUS, NEW JERSEY**

CONSULTANTS AND ADVISORS

Audit Firm

Wielkotz & Company, LLC
401 Wanaque Avenue
Pompton Lakes, NJ 07442

Board Attorney

Fogarty & Hara
21-00 Route 208 South
Fair Lawn, NJ 07410

Risk Manager

Eastern Insurers, Inc.
445 Godwin Avenue
Midland Park, NJ 07432

Official Depository

Capital One Bank
9 East Ridgewood Avenue
Ridgewood, NJ 07450

FINANCIAL SECTION



WIELKOTZ & COMPANY LLC
CERTIFIED PUBLIC ACCOUNTANTS

Steven D. Wielkocz, CPA, RMA, PSA
Matthew B. Wielkocz, CPA, PSA
Paul J. Cuva, CPA, RMA, PSA
James J. Cerullo, CPA, RMA, PSA
Thomas M. Ferry, CPA, RMA, PSA

Headquarters
401 Wanaque Avenue
Pompton Lakes, New Jersey 07442
(973)-835-7900

Rockaway Office
100 Enterprise Drive
Suite 301
Rockaway, New Jersey 07866
(973)-835-7900

INDEPENDENT AUDITOR'S REPORT

Honorable President and
Members of the Board of Education
Ho-Ho-Kus School District
County of Bergen, New Jersey

Report on the Financial Statements

We have audited the accompanying financial statements of the governmental activities, the business-type activities, each major fund and the aggregate remaining fund information of the Board of Education of the Borough of Ho-Ho-Kus School District, in the County of Bergen, State of New Jersey, as of and for the year ended June 30, 2021, and the related notes to the financial statements, which collectively comprise the District's basic financial statements as listed in the table of contents.

Management's Responsibility for the Financial Statements

Management is responsible for the preparation and fair presentation of these financial statements in accordance with accounting principles generally accepted in the United States of America; this includes the design, implementation, and maintenance of internal control relevant to the preparation and fair presentation of financial statements that are free from material misstatements, whether due to fraud or error.

Auditor's Responsibility

Our responsibility is to express opinions on these financial statements based on our audit. We conducted our audit in accordance with auditing standards generally accepted in the United States of America, the audit requirements prescribed by the Office of School Finance, Department of Education, State of New Jersey, and the standards applicable to financial audits contained in *Government Auditing Standards*, issued by the Comptroller General of the United States. Those standards require that we plan and perform the audit to obtain reasonable assurance about whether the financial statements are free of material misstatement.



An audit involves performing procedures to obtain audit evidence about the amounts and disclosures in the financial statements. The procedures selected depend on the auditor's judgment, including the assessment of the risks of material misstatement of the financial statements, whether due to fraud or error. In making those risk assessments, the auditor considers internal control relevant to the entity's preparation and fair presentation of the financial statements in order to design audit procedures that are appropriate in the circumstances, but not for the purpose of expressing an opinion on the effectiveness of the entity's internal control. Accordingly, we express no such opinion. An audit also includes evaluating the appropriateness of accounting policies used and the reasonableness of significant accounting estimates made by management, as well as evaluating the overall presentation of the financial statements.

We believe that the audit evidence we have obtained is sufficient and appropriate to provide a basis for our audit opinions.

Opinion

In our opinion, the financial statements referred to above present fairly, in all material respects, the respective financial position of the governmental activities, business-type activities, each major fund, and the aggregate remaining fund information of the Borough of Ho-Ho-Kus Board of Education, in the County of Bergen, State of New Jersey, as of June 30, 2021, and the respective changes in financial position and, where applicable, cash flows thereof for the year then ended in accordance with accounting principles generally accepted in the United States of America.

Emphasis of Matter

Change in Accounting Principle

As discussed in Note 1 to the basic financial statements, in fiscal year 2021, the Board adopted Governmental Accounting Standards Board Statement No. 84, Fiduciary Activities. As a result, prior year balances were restated (Note 16) to reflect the implementation of this Statement. Our opinions are not modified with respect to this matter.

Other Matters

Required Supplementary Information

Accounting principles generally accepted in the United States of America require that the Management's Discussion and Analysis, Budgetary Comparison Information, and Schedules Related to Accounting and Reporting for Pensions identified in the table of contents be presented to supplement the basic financial statements. Such information, although not a part of the basic financial statements, is required by the Governmental Accounting Standards Board who considers

it to be an essential part of the financial reporting for placing the basic financial statements in an appropriate operational, economic, or historical context. We have applied certain limited procedures to the required supplementary information in accordance with auditing standards generally accepted in the United States of America, which consisted of inquiries of management about the methods of preparing the information and comparing the information for consistency with management's responses to our inquiries, the basic financial statements, and other knowledge we obtained during our audit of the basic financial statements. We do not express an opinion or provide any assurance on the information because the limited procedures do not provide us with sufficient evidence to express an opinion or provide any assurance.

Other Information

Our audit was conducted for the purpose of forming opinions on the financial statements that collectively comprise the Borough of Ho-Ho-Kus Board of Education's basic financial statements. The introductory section, combining and individual nonmajor fund financial statements and schedule of expenditures of federal awards, as required by Title 2 U.S. Code of Federal Regulations Part 200, *Uniform Administrative Requirements, Cost Principles, and Audit Requirements for Federal Awards* (Uniform Guidance) and the schedule of expenditures of state financial assistance as required by NJ OMB 15-08 and statistical section are presented for purposes of additional analysis and are not a required part of the basic financial statements.

The combining and individual nonmajor fund financial statements and the schedule of expenditures of federal awards, as required by Title 2 U.S. Code of Federal Regulations Part 200, *Uniform Administrative Requirements, Cost Principles, and Audit Requirements for Federal Awards* (Uniform Guidance) and the schedule of expenditures of state financial assistance as required by NJ OMB 15-08 are the responsibility of management and were derived from and relates directly to the underlying accounting and other records used to prepare the basic financial statements. Such information has been subjected to the auditing procedures applied in the audit of the basic financial statements and certain additional procedures, including comparing and reconciling such information directly to the underlying accounting and other records used to prepare the basic financial statements or to the basic financial statements themselves, and other additional procedures in accordance with auditing standards generally accepted in the United States of America. In our opinion, the combining and individual nonmajor fund financial statements, schedule of expenditures of federal awards, as required by Title 2 U.S. Code of Federal Regulations Part 200, *Uniform Administrative Requirements, Cost Principles, and Audit Requirements for Federal Awards* (Uniform Guidance), and the schedule of expenditures of state financial assistance as required by NJ OMB 15-08 are fairly stated, in all material respects, in relation to the basic financial statements as a whole.

Honorable President and
Members of the Board of Education
Page 4.

The introductory section and statistical data section has not been subject to the auditing procedures applied in the audit of the basic financial statements, and accordingly, we do not express an opinion or provide any assurance on it.

Other Reporting Required by *Government Auditing Standards*

In accordance with *Government Auditing Standards*, we have also issued our report dated January 4, 2022 on our consideration of the Borough of Ho-Ho-Kus Board of Education's internal control over financial reporting and on our tests of its compliance with certain provisions of laws, regulations, contracts, and grant agreements and other matters. The purpose of that report is to describe the scope of our testing of internal control over financial reporting and compliance and the results of that testing, and not to provide an opinion on internal control over financial reporting or on compliance. That report is an integral part of an audit performed in accordance with *Government Auditing Standards* in considering the Borough of Ho-Ho-Kus Board of Education's internal control over financial reporting and compliance.

James Cerullo

James Cerullo, C.P.A.
Licensed Public School Accountant
No. 881

Wielkotz & Company, LLC

WIELKOTZ & COMPANY, LLC
Certified Public Accountants
Pompton Lakes, New Jersey

January 4, 2022

**REQUIRED SUPPLEMENTARY
INFORMATION - PART I**

**HO-HO-KUS BOARD OF EDUCATION
HO-HO-KUS, NJ**

**MANAGEMENT DISCUSSION AND ANALYSIS
FOR THE FISCAL YEAR ENDED JUNE 30, 2021**

As management of the Ho-Ho-Kus Board of Education (the “School District”), we offer readers of the School District’s financial statements this narrative overview and analysis of the financial activities of Ho-Ho-Kus Board of Education for the fiscal year ended June 30, 2021.

The management’s discussion and analysis is provided at the beginning of the audit to provide an overall review of the past and current position of the School District’s financial condition. This summary should not be taken as a replacement for the audit which consists of the financial statements and other supplemental information that presents all the School District’s revenues and expenditures by program for the General Fund, Special Revenue Fund, Capital Projects Fund, Debt Service Fund and Enterprise Fund.

FINANCIAL HIGHLIGHTS

- In total, net position increased \$982,415.98, which represents a 17.17% increase from 2020. Net position of governmental activities increased \$984,101.92 while net position of business-type activity decreased by \$1,685.94. These variances are primarily the result of an increase in miscellaneous revenues and a decrease in employee benefits and other budget expenditures in 2020-20 and increased operating expenses of the business-type activities.
- General revenues accounted for \$19,954,648.15 in revenue or 98.63 percent of all district revenues. Program specific revenues in the form of charges for services and sales, grants and contributions accounted for \$377,400.56 or 1.37 percent of total revenues of \$20,232,048.71.
- The School District had \$19,347,946.79 in expenses related to governmental activities; only \$377,400.56 of these expenses were offset by program specific charges for services, grants or contributions. General revenues (primarily grants, entitlements and property taxes) of \$19,954,648.15 were adequate to provide for these programs.

USING THIS ANNUAL REPORT

This discussion and analysis are intended to serve as an introduction to the Ho-Ho-Kus Board of Education’s basic financial statements. The Ho-Ho-Kus Board of Education’s basic financial statements are comprised of three components: 1) district-wide financial statements, 2) fund financial statements, and 3) notes to the financial statements. This report also contains other supplementary information in addition to the basic financial statements themselves.

**HO-HO-KUS BOARD OF EDUCATION
HO-HO-KUS, NJ**

**MANAGEMENT DISCUSSION AND ANALYSIS
FOR THE FISCAL YEAR ENDED JUNE 30, 2021
(CONTINUED)**

USING THIS ANNUAL REPORT, (continued)

District-Wide Financial Statements

The *district-wide financial statements* are designed to provide readers with a broad overview of the Ho-Ho-Kus Board of Education's finances, in a manner similar to a private-sector business.

The *statement of net position* presents information on all of the Ho-Ho-Kus Board of Education's assets and liabilities using the accrual basis of accounting, with the difference between the two reported as *net position*. Over time, increases or decreases in net position may serve as a useful indicator of whether the financial position of the Ho-Ho-Kus Board of Education is improving or deteriorating.

The *statement of activities* presents information showing how the government's net position changed during the most recent fiscal year. All changes in net position are reported as soon as the underlying event giving rise to the change occurs, *regardless of the timing of related cash flows*. Thus, revenues and expenses are reported in this statement for some items that will only result in cash flows in future fiscal periods.

Both of the district-wide financial statements distinguish functions of the Ho-Ho-Kus Board of Education that are principally supported by taxes and intergovernmental revenues (*governmental activities*) from other functions that are intended to recover all or a significant portion of their costs through user fees and charges (*business-type activities*). The governmental activities of the Ho-Ho-Kus Board of Education include instruction, support services and special schools. The business-type activities of the Ho-Ho-Kus Board of Education include the food service program.

Fund Financial Statements

A *fund* is a grouping of related accounts that is used to maintain control over resources that have been segregated for specific activities or objectives. The Ho-Ho-Kus Board of Education, like other state and local governments, uses fund accounting to ensure and demonstrate compliance with finance-related legal requirements. All of these funds of the Ho-Ho-Kus Board of Education can be divided into three categories: governmental funds, proprietary funds, and fiduciary funds.

Governmental Funds

Governmental funds are used to account for essentially the same functions reported as *governmental activities* in the district-wide financial statements. However, unlike the district-wide financial statements, governmental fund financial statements focus on *near-term inflows and outflow of spendable resources*, as well as on balances of *spendable resources* available at the end of the fiscal year. Such information may be useful in evaluating a District's near-term financing requirements.

**HO-HO-KUS BOARD OF EDUCATION
HO-HO-KUS, NJ**

**MANAGEMENT DISCUSSION AND ANALYSIS
FOR THE FISCAL YEAR ENDED JUNE 30, 2021
(CONTINUED)**

USING THIS ANNUAL REPORT, (continued)

Because the focus of governmental funds is narrower than that of the district-wide financial statements, it is useful to compare the information presented for *governmental funds* with similar information presented for *governmental activities* in the district-wide financial statements. By doing so, readers may better understand the long-term impact of the District's near-term financing decisions. Both the governmental fund balance sheet and the governmental fund statement of revenues, expenditures, and changes in fund balances provide a reconciliation to facilitate this comparison between *governmental funds* and *governmental activities*.

The Ho-Ho-Kus Board of Education maintains four individual governmental funds. Information is presented separately in the governmental fund balance sheet and in the governmental fund statement of revenues, expenditures, and changes in fund balances for the general fund, special revenue fund, capital projects fund and debt service fund which are all considered to be major funds.

The Ho-Ho-Kus Board of Education adopts annual appropriated budgets for its governmental funds except for the capital projects fund. A budgetary comparison statement has been provided for the general fund, special revenue fund and debt service fund to demonstrate compliance with their budgets.

Proprietary Funds

The Ho-Ho-Kus Board of Education maintains one proprietary fund. *Enterprise funds* are used to report the same functions presented as *business-type activities* in the district-wide financial statements. The Ho-Ho-Kus Board of Education uses enterprise funds to account for its special milk program.

Proprietary funds provide the same type of information as the district-wide financial statements, only in more detail. The proprietary fund financial statements provide information for the local district services operations.

Fiduciary Funds

Fiduciary funds are used to account for resources held for the benefit of parties outside the District. Fiduciary funds are *not* reflected in the district-wide financial statements because the resources of those funds are *not* available to support the Ho-Ho-Kus Board of Education's own programs. The accounting used for fiduciary funds is much like that used for proprietary funds. The District does not have any fiduciary funds.

**HO-HO-KUS BOARD OF EDUCATION
HO-HO-KUS, NJ**

**MANAGEMENT DISCUSSION AND ANALYSIS
FOR THE FISCAL YEAR ENDED JUNE 30, 2021
(CONTINUED)**

USING THIS ANNUAL REPORT, (continued)

Notes to the Financial Statements

The notes provide additional information that is essential to a full understanding of the data provided in the district-wide and fund financial statements.

Other Information

In addition to the basic financial statements and accompanying notes, this report also presents certain *required supplementary information* concerning budgetary information for the District's major funds.

Our auditor has provided assurance in his independent auditor's report, located immediately preceding this Management's Discussion and Analysis, that the Basic Financial Statements are fairly stated. Varying degrees of assurance are being provided by the auditor regarding the Required Supplemental Information and the Supplemental Information identified above. A user of this report should read the independent auditor's report carefully to ascertain the level of assurance being provided for each of the other parts in the Financial Section.

DISTRICT-WIDE FINANCIAL ANALYSIS

The Statement of Net Position provides the perspective of the District as a whole. Net position may, over time, serve as a useful indicator of a government's financial position.

The District's financial position is the product of several financial transactions including the net results of activities, the acquisition and payment of debt, the acquisition and disposal of capital assets and the depreciation of capital assets.

**HO-HO-KUS BOARD OF EDUCATION
HO-HO-KUS, NJ**

**MANAGEMENT DISCUSSION AND ANALYSIS
FOR THE FISCAL YEAR ENDED JUNE 30, 2021
(CONTINUED)**

DISTRICT-WIDE FINANCIAL ANALYSIS, (continued)

The School District's net positions were \$6,705,580.16 at June 30, 2021 and \$5,620,315.72 at June 30, 2020. Restricted items of net positions are reported separately to show legal constraints that limit the School District's ability to use those items of net position for day-to-day operations. Our analysis below focuses on the net position for 2021 compared to 2020 (Table 1) and change in net position (Table 2) of the School District.

Table 1

**Net Position
June 30,**

	<u>Governmental Activities</u>		<u>Business-Type Activities</u>		<u>Total</u>	
	<u>2021</u>	<u>2020</u>	<u>2021</u>	<u>2020</u>	<u>2021</u>	<u>2020</u>
Current and Other Assets	\$3,397,112.43	\$2,771,174.89	(\$7,027.39)	(\$7,027.39)	\$3,390,085.04	\$2,764,147.50
Capital Assets	<u>11,701,342.00</u>	<u>11,962,853.00</u>	<u>7,791.29</u>	<u>9,477.23</u>	<u>11,709,133.29</u>	<u>11,972,330.23</u>
Total Assets	<u>15,098,454.43</u>	<u>14,734,027.89</u>	<u>763.90</u>	<u>2,449.84</u>	<u>15,099,218.33</u>	<u>14,736,477.73</u>
Deferred Outflows	<u>442,192.55</u>	<u>612,606.12</u>	_____	_____	<u>442,192.55</u>	<u>612,606.12</u>
Other Liabilities	453,878.65	427,042.91	_____	_____	453,878.65	427,042.91
Long Term Liabilities	<u>7,010,667.07</u>	<u>8,034,846.38</u>	_____	_____	<u>7,010,667.07</u>	<u>8,034,846.38</u>
Total Liabilities	<u>7,464,545.72</u>	<u>8,461,889.29</u>	_____	_____	<u>7,464,545.72</u>	<u>8,461,889.29</u>
Deferred Inflows	<u>1,371,285.00</u>	<u>1,264,429.00</u>	_____	_____	<u>1,371,285.00</u>	<u>1,264,429.00</u>
Net Position						
Invested in Capital Assets	6,314,118.93	6,044,513.62	7,791.29	9,477.23	6,321,910.22	6,053,990.85
Restricted	2,107,870.45	1,917,662.28	_____	_____	2,107,870.45	1,917,662.28
Unrestricted	<u>(1,717,173.12)</u>	<u>(2,341,860.18)</u>	<u>(7,027.39)</u>	<u>(7,027.39)</u>	<u>(1,724,200.51)</u>	<u>(2,348,887.57)</u>
Total Net Position	<u>\$6,704,816.26</u>	<u>\$5,620,315.72</u>	<u>\$763.90</u>	<u>\$2,449.84</u>	<u>\$6,705,580.16</u>	<u>\$5,622,765.56</u>

**HO-HO-KUS BOARD OF EDUCATION
HO-HO-KUS, NJ**

**MANAGEMENT DISCUSSION AND ANALYSIS
FOR THE FISCAL YEAR ENDED JUNE 30, 2021
(CONTINUED)**

DISTRICT-WIDE FINANCIAL ANALYSIS, (continued)

Table 2 below shows the changes in net positions for fiscal year 2021 compared to 2020.

**Table 2
Changes in Net Positions
Year Ended June 30,**

	<u>Governmental Activities</u>		<u>Business-Type Activities</u>		<u>Total</u>	
	<u>2021</u>	<u>2020</u>	<u>2021</u>	<u>2020</u>	<u>2021</u>	<u>2020</u>
Revenues						
Program Revenues:						
Charges for Services and						
Sales	\$25,922.10		\$	\$8,280.00	\$25,922.10	\$8,280.00
Operating Grants and						
Contributions	\$351,478.46	\$337,302.53		2,475.74	351,478.46	339,778.27
General Revenues:						
Taxes:						
Property taxes	15,130,237.00	14,846,033.00			15,130,237.00	14,846,033.00
Federal and State Aid not						
Restricted	4,675,238.82	3,526,543.98			4,675,238.82	3,526,543.98
Tuition	78,450.00				78,450.00	
Miscellaneous Income	<u>70,722.33</u>	<u>161,996.19</u>	<u> </u>	<u> </u>	<u>70,722.33</u>	<u>161,996.19</u>
Total Revenues and Transfers	<u>20,332,048.71</u>	<u>18,871,875.70</u>	<u>0.00</u>	<u>10,755.74</u>	<u>20,332,048.71</u>	<u>18,882,631.44</u>

**HO-HO-KUS BOARD OF EDUCATION
HO-HO-KUS, NJ**

**MANAGEMENT DISCUSSION AND ANALYSIS
FOR THE FISCAL YEAR ENDED JUNE 30, 2021
(CONTINUED)**

DISTRICT-WIDE FINANCIAL ANALYSIS, (continued)

	<u>Governmental Activities</u>		<u>Business-Type Activities</u>		<u>Total</u>	
	<u>2021</u>	<u>2020</u>	<u>2021</u>	<u>2020</u>	<u>2021</u>	<u>2020</u>
Functions/Program Expenses						
Instruction:						
Regular	\$4,457,671.58	\$4,618,303.55			\$4,457,671.58	\$4,618,303.55
Special	1,055,154.14	951,230.23			1,055,154.14	951,230.23
Other Special Instruction	281,392.36	300,047.02			281,392.36	300,047.02
Support Services:						
Tuition	5,043,196.56	5,010,403.31			5,043,196.56	5,010,403.31
Student & Instruction Related Services	1,736,381.21	1,689,044.45			1,736,381.21	1,689,044.45
School Administrative Services	415,717.86	404,523.69			415,717.86	404,523.69
General Administrative Services	402,938.01	379,486.61			402,938.01	379,486.61
Central Services and Info. Tech.	462,586.84	439,357.94			462,586.84	439,357.94
Plant Operations and Maintenance	967,247.54	841,193.45			967,247.54	841,193.45
Pupil Transportation	382,808.93	414,670.90			382,808.93	414,670.90
Unallocated Benefits	3,620,157.64	2,670,114.90			3,620,157.64	2,670,114.90
Unallocated depreciation	354,712.00	353,212.00			354,712.00	353,212.00
Capital Outlay - Non Depreciable	29,837.48	29,837.36			29,837.48	29,837.36
Other Debt Service	815.14	815.14			815.14	815.14
Interest on Long-Term Debt	137,329.50	156,595.00			137,329.50	156,595.00
Food Service			\$1,685.94	\$12,623.93	1,685.94	12,623.93
Total Expenses and Transfers	<u>19,347,946.79</u>	<u>18,258,835.55</u>	<u>1,685.94</u>	<u>12,623.93</u>	<u>19,349,632.73</u>	<u>18,271,459.48</u>
Increase or (Decrease) in Net Position	<u>\$984,101.92</u>	<u>\$613,040.15</u>	<u>(\$1,685.94)</u>	<u>(\$1,868.19)</u>	<u>\$982,415.98</u>	<u>\$611,171.96</u>

As reported in the Statement of Activities the cost of all of our governmental and business-type activities this year was \$19,349,632.73. However, the amount that our taxpayers ultimately financed for these activities through School District taxes was only \$15,130,237.00 because some of the cost was paid by those who benefitted from the programs \$25,922.10, by other governments and organizations who subsidized certain programs with grants and contributions \$351,478.46, and by miscellaneous sources \$4,824,411.15.

**HO-HO-KUS BOARD OF EDUCATION
HO-HO-KUS, NJ**

**MANAGEMENT DISCUSSION AND ANALYSIS
FOR THE FISCAL YEAR ENDED JUNE 30, 2021
(CONTINUED)**

MAJOR GOVERNMENTAL FUNDS BUDGETING AND OPERATING HIGHLIGHTS

The School District's budgets are prepared according to New Jersey law. The most significant budgeted funds are the general fund and the special revenue fund. The capital projects fund is funded by the bond proceeds and state aid. Therefore no budget is presented.

During the fiscal year ended June 30, 2021, the School District amended the budgets of these major governmental funds several times. The general fund was increased \$258,529.64 for private school tuition, transportation and required maintenance, and the special revenue fund was increased by \$258,634.15 for increases in federal grants.

General Fund

The general fund actual revenues including other financing sources were \$17,952,122.19. That amount is \$2,448,006.19 above the final amended budget of \$15,504,116.00. The variance between the actual revenues and final budget was the result of non-budgeted on-behalf payments of \$2,134,339.82 for TPAF pension and social security reimbursements and \$313,666.37 for excesses in other anticipated revenues and financing sources.

The actual expenditures of the general fund were \$17,403,534.79 including transfers which is \$1,135,887.15 above the final amended budget of \$16,267,647.64. The variance between the actual expenditures and final budget was due to non-budget on-behalf payments of \$2,134,339.82 for TPAF pension and social security reimbursements and \$998,452.67 of unexpended budgeted funds.

General fund had total revenues of \$17,952,122.19, and total expenditures, including transfers out of \$17,403,534.79 with an ending fund balance of \$3,129,836.29 on the budgetary basis of accounting.

Special Revenue Fund

The special revenue fund actual revenue was \$315,342.56. That amount is \$72,557.59 less than the final amended budget of \$387,900.15.

The actual expenditures of the special revenue fund were \$343,684.28, which is \$44,215.87 less than the final amended budget of \$387,900.15.

**HO-HO-KUS BOARD OF EDUCATION
HO-HO-KUS, NJ**

**MANAGEMENT DISCUSSION AND ANALYSIS
FOR THE FISCAL YEAR ENDED JUNE 30, 2021
(CONTINUED)**

CAPITAL ASSETS AND DEBT ADMINISTRATION

Capital Assets

At the end of fiscal year 2021 the School District had \$19,638,166.24 invested in sites, buildings and equipment. Of this amount, \$7,929,032.95 in depreciation has been taken over the years. We currently have a net book value of \$11,709,133.29. There were no additions or deletions during the year. Table 3 shows fiscal year 2021 balances compared to 2020.

**Table 3
Capital Assets at June 30,
(Net of Depreciation)**

	<u>Governmental Activities</u>		<u>Business-Type Activities</u>		<u>Total</u>	
	<u>2021</u>	<u>2020</u>	<u>2021</u>	<u>2020</u>	<u>2021</u>	<u>2020</u>
Land	\$39,002.00	\$39,002.00			39,002.00	39,002.00
Buildings and Improvements	11,395,473.00	11,735,185.00			11,395,473.00	11,735,185.00
Furniture, Equipment and Vehicles	266,867.00	188,666.00	\$7,791.29	\$9,477.23	274,658.29	198,143.23
	<u>\$11,701,342.00</u>	<u>\$11,962,853.00</u>	<u>\$7,791.29</u>	<u>\$9,477.23</u>	<u>\$11,709,133.29</u>	<u>\$11,972,330.23</u>

For more detailed information, please refer to the Notes to Basic Financial Statements.

Long Term Debt Administration

At June 30, 2021, the District had \$7,010,667.07 of long term debt. Of this amount, \$176,000.00 is for compensated absences; \$5,317,296.95 of serial bonds for school construction and unamortized bond premium; \$1,447,444.00 is for net pension liability; and \$69,926.12 is for capital leases.

**Table 4
Outstanding Serial Bonds at June 30,**

	<u>2021</u>	<u>2020</u>
2012 General Obligation	\$3,655,000.00	\$4,060,000.00
2016 Refunding Bonds	<u>1,515,000.00</u>	<u>1,690,000.00</u>
Total	<u>\$5,170,000.00</u>	<u>\$5,750,000.00</u>

**HO-HO-KUS BOARD OF EDUCATION
HO-HO-KUS, NJ**

**MANAGEMENT DISCUSSION AND ANALYSIS
FOR THE FISCAL YEAR ENDED JUNE 30, 2021
(CONTINUED)**

CONTACTING THE SCHOOL DISTRICT'S FINANCIAL MANAGEMENT

This financial report is designed to provide our citizens, taxpayers, investors and creditors with a general overview of the School District's finances and to show the School District's accountability for the money it receives. If you have questions about this report or need additional information, contact Mr. Mark Jacobus, School Business Administrator, Ho-Ho-Kus Board of Education, 70 Lloyd Road, Ho-Ho-Kus, NJ 07423.

BASIC FINANCIAL STATEMENTS

DISTRICT-WIDE FINANCIAL STATEMENTS

BOROUGH OF HO-HO-KUS SCHOOL DISTRICT
Statement of Net Position
June 30, 2021

	Governmental Activities	Business-type Activities	Total
ASSETS			
Cash and Cash Equivalents	412,499.39	682.21	413,181.60
Receivables, net	1,643,484.94	-	1,643,484.94
Internal Balances	7,709.60	(7,709.60)	-
Restricted Assets:			
Cash and Cash Equivalents	1,333,418.50		1,333,418.50
Capital Assets :			
Land and Construction in Progress	39,002.00		39,002.00
Other Capital Assets, net	11,662,340.00	7,791.29	11,670,131.29
Total Assets	<u>15,098,454.43</u>	<u>763.90</u>	<u>15,099,218.33</u>
DEFERRED OUTFLOWS			
Deferred Charges on Refunding of Debt	131,145.55		131,145.55
Deferred Outflows of Resources Related to PERS - Pension	311,047.00		311,047.00
Total Deferred Outflows of Resources	<u>442,192.55</u>	<u>-</u>	<u>442,192.55</u>
LIABILITIES			
Accounts Payable and Accrued Liabilities	260,131.71	-	260,131.71
Payroll Deductions & Withholdings Payable	2,284.80		2,284.80
Unearned Revenue	191,462.14	-	191,462.14
Noncurrent Liabilities:			
Due within one year	636,784.46		636,784.46
Due beyond one year	6,373,882.61		6,373,882.61
Total Liabilities	<u>7,464,545.72</u>	<u>-</u>	<u>7,464,545.72</u>
DEFERRED INFLOWS			
Deferred Inflows of Resources Related to PERS - Pension	1,371,285.00		1,371,285.00
NET POSITION			
Invested in Capital Assets	6,314,118.93	7,791.29	6,321,910.22
Restricted for:			
Debt Service	0.27		0.27
Capital Projects	830,977.06		830,977.06
Other Purposes	1,276,893.12		1,276,893.12
Unrestricted (Deficit)	(1,717,173.12)	(7,027.39)	(1,724,200.51)
Total Net Position	<u>6,704,816.26</u>	<u>763.90</u>	<u>6,705,580.16</u>

See Accompanying Notes to Financial Statements.

BOROUGH OF HO-HO-KUS SCHOOL DISTRICT
Statement of Activities
For the Year Ended June 30, 2021

Functions/Programs	Expenses	Indirect Expenses Allocation	Program Revenues			Net (Expense) Revenue and Changes in Net Position		
			Charges for Services	Operating Grants and Contributions	Governmental Activities	Business-type Activities	Total	
Governmental activities:								
Instruction:								
Regular	3,679,054.46	778,617.13		240,363.93	(4,217,307.66)			(4,217,307.66)
Special Education	853,354.53	201,799.61			(1,055,154.14)			(1,055,154.14)
Other Special Instruction	224,338.20	53,051.06			(277,389.26)			(277,389.26)
Other Instruction	3,237.50	765.60			(4,003.10)			(4,003.10)
Support services:								
Tuition	5,043,196.56	-			(5,043,196.56)			(5,043,196.56)
Student & Instruction Related Services	1,420,209.49	316,171.72	25,922.10 *	42,456.00 *	(1,668,003.11)			(1,668,003.11)
School Administrative Services	324,431.44	91,286.42			(415,717.86)			(415,717.86)
General Administrative Services	342,375.12	60,562.89			(402,938.01)			(402,938.01)
Central Services & Admin. Info. Technology	444,407.59	18,179.25			(462,586.84)			(462,586.84)
Plant Operations and Maintenance	892,390.30	74,857.24			(967,247.54)			(967,247.54)
Pupil Transportation	382,808.93	-			(382,808.93)			(382,808.93)
Unallocated Benefits	3,620,157.64	-			(3,620,157.64)			(3,620,157.64)
Capital Outlay - Non-depreciable	29,837.48	-		6,600.53	(23,236.95)			(23,236.95)
Debt Service - Other Charges	137,329.50	815.14			(138,144.64)			(138,144.64)
Interest on Long-term Debt	354,712.00	-		62,058.00	(292,653.99)			(292,653.99)
Unallocated Depreciation	17,751,840.74	1,596,106.05	25,922.10	351,478.46	(18,970,546.23)			(18,970,546.23)
Total Governmental Activities								
Business-type Activities:								
Food Service	1,685.94	-				(1,685.94)		(1,685.94)
Total Business-type Activities	1,685.94	-				(1,685.94)		(1,685.94)
Total Primary Government	17,753,526.68	1,753,526.68	25,922.10	351,478.46	(18,970,546.23)			(18,970,546.23)
General Revenues:								
Taxes:								
Property Taxes, Levied for General Purposes					14,466,483.00			14,466,483.00
Taxes Levied for Debt Service					663,754.00			663,754.00
Federal and State Aid not Restricted					4,675,238.82			4,675,238.82
Tuition					78,450.00			78,450.00
Miscellaneous Income					70,722.33			70,722.33
Total General Revenues, Special Items, Extraordinary Items and Transfers					19,954,648.15			19,954,648.15
Change in Net Position					984,101.92	(1,685.94)		982,415.98
Net Position—Beginning (restated)					5,720,714.34	2,449.84		5,723,164.18
Net Position—Ending					6,704,816.26	763.90		6,705,580.16

See Accompanying Notes to Financial Statements.

* Student activity revenue is reported as "charges for services"; scholarship revenue is reported as "operating grants and contributions".

FUND FINANCIAL STATEMENTS

BOROUGH OF HO-HO-KUS SCHOOL DISTRICT
Balance Sheet
Governmental Funds
June 30, 2021

	<u>General Fund</u>	<u>Special Revenue Fund</u>	<u>Debt Service Fund</u>	<u>Total Governmental Funds</u>
ASSETS				
Cash and Cash Equivalents	187,773.76	224,725.36	0.27	412,499.39
Tax Levy Receivable	1,205,540.10			1,205,540.10
Interfund Receivables	7,709.60			7,709.60
Receivables from Other Governments	418,794.84	19,150.00		437,944.84
Restricted Cash and Cash Equivalents	1,333,418.50			1,333,418.50
Total Assets	<u>3,153,236.80</u>	<u>243,875.36</u>	<u>0.27</u>	<u>3,397,112.43</u>
LIABILITIES AND FUND BALANCES				
Liabilities:				
Accounts Payable	74,508.71			74,508.71
Payroll deductions and withholdings payable	2,284.80			2,284.80
Unearned Revenue	750.00	190,712.14		191,462.14
Total Liabilities	<u>77,543.51</u>	<u>190,712.14</u>		<u>268,255.65</u>
Fund Balances:				
Restricted for:				
Excess Surplus-Current Year	377,779.00			377,779.00
Excess Surplus Designated for Subsequent Year's Expenditures	377,779.00			377,779.00
Capital Reserve	830,977.06			830,977.06
Emergency Reserve	35,000.00			35,000.00
Maintenance Reserve	467,441.44			467,441.44
Unemployment Compensation	18,893.68			18,893.68
Scholarships		21,980.27		21,980.27
Student Activities		31,182.95		31,182.95
Assigned to:				
Other Purposes	9,929.31			9,929.31
Assigned to:				
Designated by Board of Education for Subsequent Year's Expenditures	114,923.00			114,923.00
Debt Service Fund			0.27	0.27
Unassigned:				
General Fund	842,970.80			842,970.80
Total Fund Balances	<u>3,075,693.29</u>	<u>53,163.22</u>	<u>0.27</u>	<u>3,128,856.78</u>
Total Liabilities and Fund Balances	<u>3,153,236.80</u>	<u>243,875.36</u>	<u>0.27</u>	

Amounts reported for *governmental activities* in the statement of net assets (A-1) are different because:

Capital assets used in governmental activities are not financial resources and therefore are not reported in the funds. The cost of the assets is \$ 19,602,917.00 and the accumulated depreciation is \$ 7,901,575.00.	11,701,342.00
Accrued liability for interest on long-term debt is not due and payable in the current period and is not reported as a liability in the funds.	(55,061.00)
Accounts Payable for subsequent Pension payment is not a payable in the funds	(130,562.00)
Deferred Outflows and Inflows of resources are applicable to future periods and therefore are not reported in the funds. Deferred Outflows of Resources Related to PERS Pension Liability	311,047.00
Deferred Inflows of Resources Related to PERS Pension Liability	(1,371,285.00)
Amounts resulting from the refunding of debt are reported as deferred outflows of resources on the statement of net position and amortized over the life of the debt. The unamortized portion of the Deferred Charges on Refunding of Debt is \$131,145.55.	131,145.55
Long-term liabilities are not due and payable in the current period and therefore are not reported as liabilities in the funds.	(7,010,667.07)
Net position of governmental activities	<u>6,704,816.26</u>

See Accompanying Notes to Financial Statements.

BOROUGH OF HO-HO-KUS SCHOOL DISTRICT
Statement of Revenues, Expenditures, and Changes in Fund Balances
Governmental Funds
For the Year Ended June 30, 2021

	<u>General Fund</u>	<u>Special Revenue Fund</u>	<u>Debt Service Fund</u>	<u>Total Governmental Funds</u>
REVENUES				
Local Sources:				
Local Tax Levy	14,466,483.00		663,754.00	15,130,237.00
Tuition	78,450.00			78,450.00
Interest Earned on Capital Reserve Funds				
Miscellaneous	<u>70,722.33</u>	<u>80,934.56</u> *		<u>151,656.89</u>
Total - Local Sources	14,615,655.33	80,934.56	663,754.00	15,360,343.89
State Sources	3,257,329.82		62,058.00	3,319,387.82
Federal Sources		<u>234,408.00</u>		<u>234,408.00</u>
Total Revenues	<u>17,872,985.15</u>	<u>315,342.56</u>	<u>725,812.00</u>	<u>18,914,139.71</u>
EXPENDITURES				
Current:				
Regular Instruction	3,438,690.53	240,363.93		3,679,054.46
Special Education Instruction	853,354.53			853,354.53
Other Special Instruction	224,338.20			224,338.20
Other Instruction	3,237.50			3,237.50
Support Services and Undistributed Costs:				
Tuition	5,043,196.56			5,043,196.56
Student & Instruction Related Services	1,323,489.67	96,719.82 **		1,420,209.49
School Administrative Services	324,431.44			324,431.44
General Administrative Services	342,375.12			342,375.12
Central Services & Admin. Info. Technology	444,407.59			444,407.59
Plant Operations and Maintenance	892,390.30			892,390.30
Pupil Transportation	382,808.93			382,808.93
Unallocated Benefits	3,959,017.47			3,959,017.47
Capital Outlay	171,796.95	6,600.53		178,397.48
Debt Service:				
Principal			580,000.00	580,000.00
Interest and Other Charges			<u>145,812.00</u>	<u>145,812.00</u>
Total Expenditures	<u>17,403,534.79</u>	<u>343,684.28</u>	<u>725,812.00</u>	<u>18,473,031.07</u>
Excess (Deficiency) of Revenues				
Over Expenditures	<u>469,450.36</u>	<u>(28,341.72)</u>		<u>441,108.64</u>
OTHER FINANCING SOURCES (USES)				
Capital Leases (non-budgeted)	<u>82,575.04</u>			<u>82,575.04</u>
Total other financing sources and (uses)	<u>82,575.04</u>			<u>82,575.04</u>
Net Change in Fund Balances	552,025.40	(28,341.72)		523,683.68
Fund Balance—July 1	2,504,774.21		0.27	2,504,774.48
Prior Period Adjustments	<u>18,893.68</u> ***	<u>81,504.94</u> ****		<u>100,398.62</u>
Fund Balance—July 1 (Restated)	<u>2,523,667.89</u>	<u>81,504.94</u>	<u>0.27</u>	<u>2,605,173.10</u>
Fund Balance—June 30	<u>3,075,693.29</u>	<u>53,163.22</u>	<u>0.27</u>	<u>3,128,856.78</u>

* Special Revenue Fund now includes revenues from Scholarships and Student Activities.

** Special Revenue Fund now includes expenditures from Scholarships and Student Activities.

*** Unemployment Fund Net Position as of June 30, 2020.

**** Scholarship and Student Activity Fund Net Position as of June 30, 2020.

See Accompanying Notes to Financial Statements.

BOROUGH OF HO-HO-KUS SCHOOL DISTRICT
Reconciliation of the Statement of Revenues, Expenditures,
and Changes in Fund Balances of Governmental Funds
to the Statement of Activities
For the Year Ended June 30, 2021

Total net change in fund balances - governmental funds (from B-2)		523,683.68
Amounts reported for governmental activities in the statement of activities (A-2) are different because:		
Capital outlays are reported in governmental funds as expenditures. However, in the statement of activities, the cost of those assets is allocated over their estimated useful lives as depreciation expense. This is the amount by which capital outlays exceeded depreciation in the period.		
	Depreciation Expense	(410,071.00)
	Depreciable Capital Outlays	148,560.00
		(261,511.00)
Repayment of long-term debt is reported as an expenditure in the governmental funds, but the repayment reduces long-term liabilities in the statement of net assets and is not reported in the statement of activities. In the current year, these amounts consist of:		
	Bond Principal	580,000.00
	Principal Capital Leases	12,648.92
Proceeds from debt issues are a financing source in the governmental funds. They are not revenue in the statement of activities; issuing debt increases long-term liabilities in the statement of net assets.		
	Capital Lease Proceeds	(82,575.04)
In the statement of activities, interest on long-term debt in the statement of activities is accrued, regardless of when due. In the governmental funds, interest is reported when due. The accrued interest change is an adjustment in the reconciliation.		
		8,482.50
In the statement of activities, certain operating expenses, e.g., compensated absences (vacations) are measured by the amounts earned during the year. In the governmental funds, however, expenditures for these items are reported in the amount of financial resources used (paid). When the earned amount exceeds the paid amount, the difference is reduction in the reconciliation (-); when the paid amount exceeds the earned amount the difference is an addition to the reconciliation (+).		
	Increase/(Decrease) in Compensated Absences Payable	(2,040.00)
District pension contributions are reported as expenditures in the governmental funds when made. However, per GASB No. 68 they are reported as deferred outflows of resources in the Statement of Net Position because the reported net pension liability is measured a year before the District's report date. Pension expense, which is the change in the net pension liability adjusted for changes in deferred outflows and inflows of resources related to pensions, is reported in the Statement of Activities.		
	District Pension Contributions	97,099.00
	Less: Pension Expense	109,129.00
	(Increase)/Decrease in Pension Expense	206,228.00
Per GASB No. 68 Non-employer contributing entities are required to record an increases in revenue and expense for On-behalf TPAF pension payments paid by the State of New Jersey on the Statement of Activities that are in excess of those amounts reported in the fund financial statements		
	Increase in On-behalf State Aid TPAF Pension	449,786.00
	Increase in On-behalf TPAF Pension Expense	(449,786.00)
Per GASB No. 75 Non-employer contributing entities are required to record an increases in revenue and expense for On-behalf TPAF post retirement medical payments paid by the State of New Jersey on the Statement of Activities that are in excess of those amounts reported in the fund financial statements		
	Increase in On-behalf State Aid TPAF Post Retirement Medical	968,123.00
	Increase in On-behalf TPAF Post Retirement Medical	(968,123.00)
The governmental funds report the effect of bond premiums, issuance costs discounts and similar items when debt is first issued. Whereas these amounts are deferred and amortized in the Statement of Activities.		
	Amortization of Deferred Charges on Refunding	(16,682.72)
	Amortization of Bond Issuance Costs	(5,174.85)
	Amortization of Bond Premium	21,042.43
		(815.14)
Change in net position of governmental activities		<u><u>984,101.92</u></u>

See Accompanying Notes to Financial Statements.

BOROUGH OF HO-HO-KUS SCHOOL DISTRICT
Statement of Net Position
Proprietary Funds
June 30, 2021

	Business-Type Activities Enterprise Fund Food Service Program
ASSETS	
Current Assets:	
Cash and Cash Equivalents	682.21
Total Current Assets	682.21
Noncurrent Assets:	
Capital Assets:	
Equipment	35,249.24
Less Accumulated Depreciation	(27,457.95)
Total Capital Assets (Net of Accumulated Depreciation)	7,791.29
Total Assets	8,473.50
LIABILITIES	
Current Liabilities:	
Interfunds Payable	7,709.60
Total Current Liabilities	7,709.60
Total Liabilities	7,709.60
NET POSITION	
Invested in Capital Assets Net of Related Debt	7,791.29
Unrestricted	(7,027.39)
Total Net Position	763.90

See Accompanying Notes to Financial Statements.

BOROUGH OF HO-HO-KUS SCHOOL DISTRICT
Statement of Revenues, Expenses, and Changes in Fund Net Position
Proprietary Funds
For the Year Ended June 30, 2021

	Business-Type Activities Enterprise Fund Food Service Program
Operating Expenses:	
Depreciation	1,685.94
Total Operating Expenses	1,685.94
Operating Income (Loss)	(1,685.94)
Income (Loss) Before Contributions & Transfers	(1,685.94)
Transfers In (Out)	
Change in Net Position	(1,685.94)
Total Net Position—Beginning	2,449.84
Total Net Position—Ending	763.90

See Accompanying Notes to Financial Statements.

BOROUGH OF HO-HO-KUS SCHOOL DISTRICT
Statement of Cash Flows
Proprietary Funds
For the Year Ended June 30, 2021

	Business-Type Activities Enterprise Fund Food Service Program
CASH FLOWS FROM OPERATING ACTIVITIES	
Net Cash Provided by (Used for) Operating Activities	_____
Net Increase (Decrease) in Cash and Cash Equivalents	
Balances—Beginning of Year	682.21
Balances—End of Year	682.21
 Reconciliation of Operating Income (Loss) to Net Cash Provided	
(Used) by Operating Activities:	
Operating Income (Loss)	(1,685.94)
Adjustments to Reconcile Operating Income (Loss) to Net Cash Provided	
(Used for) Operating Activities:	
Depreciation and Net Amortization	1,685.94
Total Adjustments	1,685.94
Net Cash Provided by (Used for) Operating Activities	_____

See Accompanying Notes to Financial Statements.

NOTES TO THE FINANCIAL STATEMENTS

**Borough of Ho-Ho-Kus School District
Notes to the Basic Financial Statements
for the fiscal year ended June 30, 2021**

NOTE 1. SUMMARY OF SIGNIFICANT ACCOUNTING POLICIES:

The financial statements of the Board of Education of the Borough of Ho-Ho-Kus School District have been prepared in conformity with accounting principles generally accepted in the United States of America (GAAP) as applied to governmental units. The Governmental Accounting Standards Board (GASB) is the accepted standard-setting body for establishing governmental accounting and financial reporting principles. The more significant of the board's accounting policies are described below.

A. Description of the School District and Reporting Entity:

The Board of Education ("Board") of the Borough of Ho-Ho-Kus School District ("District") is an instrumentality of the State of New Jersey, established to function as an educational institution. The Borough of Ho-Ho-Kus School District is a Type II district located in the County of Bergen, State of New Jersey. As a Type II district, the School District functions independently through a Board of Education. The board is comprised of nine members elected to three-year terms. The purpose of the District is to educate students in grades K-8. A superintendent is appointed by the Board and is responsible for the administrative control of the District. Under existing statutes, the Board's duties and powers include, but are not limited to, the development and adoption of a school program; the establishment, organization and operation of schools; and the acquisition, maintenance and disposition of school property.

The Board also has broad financial responsibilities, including the approval of the annual budget and the establishment of a system of accounting and budgetary controls.

Governmental Accounting Standards Board publication, Codification of Governmental Accounting and Financial Reporting Standards, Section 2100, "Defining the Financial Reporting Entity" establishes standards to determine whether a governmental component unit should be included in the financial reporting entity. The basic criterion for inclusion or exclusion from the financial reporting entity is the exercise of oversight responsibility over agencies, boards and commissions by the primary government. The exercise of oversight responsibility includes financial interdependency and a resulting financial benefit or burden relationship, selection of governing authority, designation of management, ability to significantly influence operations, and accountability for fiscal matters. In addition, certain legally separate, tax-exempt entities that meet specific criteria (i.e. benefit of economic resources, access/entitlement to economic resources, and significance) should be included in the financial reporting entity. The combined financial statements include all funds of the District over which the Board exercises operating control. The operations of the District include elementary schools and a middle school, located in the Borough of Ho-Ho-Kus. There were no additional entities required to be included in the reporting entity under the criteria as described above, in the current fiscal year. Furthermore, the District is not includable in any other reporting entity on the basis of such criteria.

**Borough of Ho-Ho-Kus School District
Notes to the Basic Financial Statements
for the fiscal year ended June 30, 2021**

NOTE 1. SUMMARY OF SIGNIFICANT ACCOUNTING POLICIES: (continued)

B. Basis of Presentation:

The Board's basic financial statements consist of District-wide statements, including a statement of net position and a statement of activities, and fund financial statements which provide a more detailed level of financial information.

District-wide Financial Statements:

The statement of net position and the statement of activities display information about the Board as a whole. These statements include the financial activities of the overall District, except for the fiduciary funds. The statements distinguish between those activities of the Board that are governmental and those that are considered business-type activities.

The statement of net position presents the financial condition of the governmental and business-type activities of the Board at year-end. The statement of activities presents a comparison between direct expenses and program revenues for each program or function of the governmental activities and for the business-type activities of the Board. Direct expenses are those that are specifically associated with a service, program or department and therefore clearly identifiable to a particular function. Program revenues include charges paid by the recipient of the goods or services offered by the program, grants and contributions that are restricted to meeting the operational or capital requirements of a particular program. Revenues which are not classified as program revenues are presented as general revenues of the Board, with certain limited exceptions. The comparison of direct expenses with program revenues identifies the extent to which each business segment or governmental function is self-financing or draws from the general revenues of the Board.

Fund Financial Statements:

During the fiscal year, the School District segregates transactions related to certain School District functions or activities in separate funds in order to aid financial management and to demonstrate legal compliance. The fund financial statements provide information about the District's funds, including its fiduciary funds. Separate statements for each fund category - *government*, *proprietary*, and *fiduciary* - are presented. The New Jersey Department of Education (NJDOE) has elected to require New Jersey districts to treat each governmental fund as a major fund in accordance with the option noted in GASB No. 34, paragraph 76. The NJDOE believes that the presentation of all funds as major is important for public interest and to promote consistency among district financial reporting models. The various funds of the Board are grouped into the categories governmental, proprietary and fiduciary.

**Borough of Ho-Ho-Kus School District
Notes to the Basic Financial Statements
for the fiscal year ended June 30, 2021**

NOTE 1. SUMMARY OF SIGNIFICANT ACCOUNTING POLICIES: (continued)

B. Basis of Presentation: (continued)

GOVERNMENTAL FUNDS

Governmental funds are those through which most governmental functions of the Board are financed. Governmental fund reporting focuses on the sources, uses and balances of current financial resources. Expendable assets are assigned to the various governmental funds according to the purposes for which they may or must be used. Current liabilities are assigned to the fund from which they will be paid. The difference between governmental fund assets and liabilities is reported as fund balance. The following are the Board's governmental funds:

General Fund - The General Fund is the general operating fund of the Board. It is used to account for all financial resources except those required to be accounted for in another fund. Included are certain expenditures for vehicles and movable instructional or noninstructional equipment which are classified in the Capital Outlay subfund.

As required by the New Jersey State Department of Education, the Board includes budgeted Capital Outlay in this fund. Accounting principles generally accepted in the United States of America as they pertain to governmental entities state that General Fund resources may be used to directly finance capital outlays for long-lived improvements as long as the resources in such cases are derived exclusively from unrestricted revenues.

Resources for budgeted capital outlay purposes are normally derived from State of New Jersey Aid, District taxes and appropriated fund balance. Expenditures are those that result in the acquisition of or additions to fixed assets for land, existing buildings, improvements of grounds, construction of buildings, additions to or remodeling of buildings and the purchase of built-in equipment. These resources can be transferred from and to Current Expense by board resolution.

Special Revenue Fund - The Special Revenue Fund is used to account for the proceeds of specific revenue from State and Federal Government, (other than major capital projects, Debt Service or the Enterprise Funds) and local appropriations that are legally restricted to expenditures for specified purposes.

Capital Projects Fund - The Capital Projects Fund is used to account for all financial resources to be used for the acquisition or construction of major capital facilities (other than those financed by Proprietary Funds). The financial resources are derived from sale of bonds, lease purchases and other revenues.

Debt Service Fund - The debt service fund is used to account for the accumulation of resources for and the payment of principal and interest on bonds issued to finance major property acquisition, construction and improvement programs.

**Borough of Ho-Ho-Kus School District
Notes to the Basic Financial Statements
for the fiscal year ended June 30, 2021**

NOTE 1. SUMMARY OF SIGNIFICANT ACCOUNTING POLICIES: (continued)

B. Basis of Presentation: (continued)

PROPRIETARY FUNDS

The focus of Proprietary Fund measurement is upon determination of net income, changes in net position, financial position and cash flows. The accounting principles generally accepted in the United States of America applicable are those similar to businesses in the private sector. Proprietary funds are classified as enterprise or internal service; the Board has no internal service funds. The following is a description of the Proprietary Funds of the Board:

Enterprise Funds - The Enterprise Funds are utilized to account for operations that are financed and operated in a manner similar to private business enterprises -- where the intent of the Board is that the costs (i.e. expenses including depreciation and indirect costs) of providing goods or services to the students on a continuing basis be financed or recovered primarily through user charges; or, where the Board has decided that periodic determination of revenues earned, expenses incurred, and/or net income is appropriate for capital maintenance, public policy, management control, accountability or other purposes.

The Board's Enterprise Fund is comprised of the Food Service Fund.

FIDUCIARY FUNDS

Fiduciary Fund - Fiduciary Fund reporting focuses on net position and changes in net position. The Fiduciary Funds are used to account for assets held by the Board on behalf of individuals, private organizations, other governments and/or other funds. The District does not have any activities that are required to be included in the Fiduciary Fund.

C. Measurement Focus:

District-wide Financial Statements

The District-wide statements (i.e., the statement of net position and the statement of activities) are prepared using the economic resources measurements focus and the accrual basis of accounting. All assets and liabilities associated with the operation of the Board are included on the statement of net position, except for fiduciary funds.

**Borough of Ho-Ho-Kus School District
Notes to the Basic Financial Statements
for the fiscal year ended June 30, 2021**

NOTE 1. SUMMARY OF SIGNIFICANT ACCOUNTING POLICIES: (continued)

C. Measurement Focus: (continued)

Fund Financial Statements

All governmental funds are accounted for using a flow of current financial resources measurement focus. With this measurement focus, only current assets and current liabilities generally are included on the balance sheet. The statement of revenues, expenditures and changes in fund balances reports on the sources (i.e., revenues and other financing sources) and uses (i.e., expenditures and other financing uses) of current financial resources. This approach differs from the manner in which the governmental activities of the District-wide financial statements are prepared. Governmental fund financial statements therefore include a reconciliation with brief explanations to better identify the relationship between the government-wide statements and the statements for governmental funds.

Like the District-wide statements, all proprietary fund types are accounted for on a flow of economic resources measurement focus. All assets and all liabilities associated with the operation of these funds are included on the statement of net position. The statement of changes in fund net position presents increases (i.e., revenues) and decreases (i.e., expenses) in net total assets. The statement of cash flows provides information about how the Board finances and meets the cash flow needs of its proprietary activities.

D. Basis of Accounting:

Basis of accounting determines when transactions are recorded in the financial records and reported on the financial statements. The District-wide financial statements and the financial statements of the proprietary and fiduciary funds are prepared using the accrual basis of accounting. Governmental funds use the modified accrual basis of accounting. Differences in the accrual and the modified accrual basis of accounting arise in the recognition of revenue, the recording of deferred revenue, and in the presentation of expenses versus expenditures.

Revenues - Exchange and Non-exchange Transactions

Revenue resulting from exchange transactions, in which each party gives and receives essentially equal value, is recorded on the accrual basis when the exchange takes place. On a modified accrual basis, revenue is recorded in the fiscal year in which the resources are measurable and become available. Available means that the resources will be collected within the current fiscal year or are expected to be collected soon enough thereafter to be used to pay liabilities of the current fiscal year.

**Borough of Ho-Ho-Kus School District
Notes to the Basic Financial Statements
for the fiscal year ended June 30, 2021**

NOTE 1. SUMMARY OF SIGNIFICANT ACCOUNTING POLICIES: (continued)

D. Basis of Accounting: (continued)

Revenues - Exchange and Non-exchange Transactions, (continued)

Nonexchange transactions, in which the Board receives value without directly giving equal value in return, include property taxes, grants, entitlements and donations. On an accrual basis, revenue from property taxes is recognized in the fiscal year for which the taxes are levied. Revenue from grants, entitlements and donations is recognized in the fiscal year in which all eligibility requirements have been satisfied. Eligibility requirements include timing requirements, which specify the year when the resources are required to be used or the year when use is first permitted, matching requirements, in which the Board must provide local resources to be used for a specified purpose, and expenditure requirements, in which the resources are provided to the Board on a reimbursement basis. On a modified accrual basis, revenue from nonexchange transactions must also be available before it can be recognized. Under GAAP, in accordance with GASB No. 33, Accounting and Financial Reporting for Nonexchange Transactions, the last state aid payment is not considered revenue to the school district if the state has not recorded the corresponding expenditure, even though state law dictates recording the revenue.

Under the modified accrual basis, the following revenue sources are considered to be both measurable and available at year-end: ad valorem property taxes, tuition, unrestricted grants and interest.

Expenses/Expenditures

On the accrual basis of accounting, expenses are recognized at the time they are incurred. The fair value of donated commodities used during the year is reported in the operating statement as an expense with a like amount reported as donated commodities revenue.

The measurement of focus of governmental fund accounting is on decreases in net financial resources (expenditures) rather than expenses. Expenditures are generally recognized in the accounting period in which the related fund liability is incurred, if measurable. Allocations of cost, such as depreciation and amortization, are not recognized in the governmental funds.

**Borough of Ho-Ho-Kus School District
Notes to the Basic Financial Statements
for the fiscal year ended June 30, 2021**

NOTE 1. SUMMARY OF SIGNIFICANT ACCOUNTING POLICIES: (continued)

E. Budgets/Budgetary Control:

Annual appropriated budgets are adopted in the spring of the preceding year for the general, and special revenue funds. The budgets are submitted to the county superintendents office for approval. Budgets are prepared using the modified accrual basis of accounting, except for the special revenue fund as described later. The legal level of budgetary control is established at line item accounts within each fund. Line item accounts are defined as the lowest (most specific) level of detail as established pursuant to the minimum chart of accounts referenced in N.J.A.C. 6A:23-2(g)1. Transfers of appropriations may be made by School Board resolution at any time during the fiscal year. The Board of Education did make material supplemental budgetary appropriations during the fiscal year. Surplus funds of \$136,940.00 were appropriated for special education tuition and transportation, and \$121,589.64 was withdrawn from the maintenance reserve for required maintenance.

Formal budgetary integration into the accounting system is employed as a management control device during the year. For governmental funds there are no substantial differences between the budgetary basis of accounting and accounting principles generally accepted in the United States of America with the exception of the legally mandated revenue recognition of the last state aid payment for budgetary purposes only and special revenue fund as noted below. Encumbrance accounting is also employed as an extension of formal budgetary integration in the governmental fund types. Unencumbered appropriations lapse at fiscal year end.

The accounting records of the special revenue fund are maintained on the grant accounting budgetary basis. The grant accounting budgetary basis differs from GAAP in that the grant accounting budgetary basis recognizes encumbrances as expenditures and also recognizes the related revenues, whereas the GAAP basis does not. Sufficient supplemental records are maintained to allow for the presentation of GAAP basis financial reports.

F. Encumbrances:

Under encumbrance accounting purchase orders, contracts and other commitments for the expenditure of resources are recorded to reserve a portion of the applicable appropriation. Open encumbrances in governmental funds, other than the special revenue fund, are reported as reservations of fund balances at fiscal year end as they do not constitute expenditures or liabilities but rather commitments related to unperformed contracts for goods and services.

**Borough of Ho-Ho-Kus School District
Notes to the Basic Financial Statements
for the fiscal year ended June 30, 2021**

NOTE 1. SUMMARY OF SIGNIFICANT ACCOUNTING POLICIES: (continued)

F. Encumbrances: (continued)

Open encumbrances in the special revenue fund, for which the Board has received advances, are reflected in the balance sheet as deferred revenues at fiscal year end.

The encumbered appropriation authority carries over into the next fiscal year. An entry will be made at the beginning of the next fiscal year to increase the appropriation reflected in the certified budget by the outstanding encumbrance amount as of the current fiscal year end.

G. Cash, Cash Equivalents and Investments:

Cash and cash equivalents include petty cash, change funds, cash in banks and all highly liquid investments with a maturity of three months or less at the time of purchase and are stated at cost plus accrued interest. U.S. Treasury and agency obligations and certificates of deposit with maturities of one year or less when purchased are stated at cost. All other investments are stated at fair value.

New Jersey school districts are limited as to the types of investments and types of financial institutions they may invest in. New Jersey statute 18A:20-37 provides a list of permissible investments that may be purchased by New Jersey school districts.

Additionally, the Board has adopted a cash management plan that requires it to deposit public funds in public depositories protected from loss under the provisions of the Governmental Unit Deposit Protection Act ("GUDPA"). GUDPA was enacted in 1970 to protect Governmental Units from a loss of funds on deposit with a failed banking institution in New Jersey.

N.J.S.A. 17:9-41 et. seq. establishes the requirements for the security of deposits of governmental units. The statute requires that no governmental unit shall deposit public funds in a public depository unless such funds are secured in accordance with the Act. Public depositories include Savings and Loan institutions, banks (both state and national banks) and savings banks the deposits of which are federally insured. All public depositories must pledge collateral, having a market value at least equal to five percent of the average daily balance of collected public funds, to secure the deposits of Governmental Units. If a public depository fails, the collateral it has pledged, plus the collateral of all other public depositories, is available to pay the full amount of their deposits to the Governmental Units.

H. Tuition Payable:

Tuition charges were established by the receiving district. The charges are subject to adjustment when the final costs have been determined.

**Borough of Ho-Ho-Kus School District
Notes to the Basic Financial Statements
for the fiscal year ended June 30, 2021**

NOTE 1. SUMMARY OF SIGNIFICANT ACCOUNTING POLICIES: (continued)

I. Tuition Revenues/Receivable:

Tuition charges were established by the Board of Education based on estimated costs. The charges are subject to adjustment when the final costs have been determined.

J. Prepaid Items:

Payments made to vendors for services that will benefit periods beyond June 30, 2021, are recorded as prepaid items using the consumption method. A current asset for the prepaid amount is recorded at the time of purchase and an expenditure/expense is reported in the year in which services are consumed.

K. Short-Term Interfund Receivables/Payables:

On fund financial statements, receivables and payables resulting from short-term interfund loans are classified as “interfund receivables/payables.” These amounts are eliminated in the governmental and business-type activities columns of the statement of net position, except for the net residual amounts due between governmental and business-type activities, which are presented as internal balances.

L. Capital Assets:

General capital assets are those assets not specifically related to activities reported in the enterprise fund. These assets generally result from expenditures in the governmental funds. These assets are reported in the governmental activities column of the district -wide statement of net position but are not reported in the fund financial statements. Capital assets utilized by the enterprise fund are reported both in the business-type activity column of the District-wide statement of net position and in the fund.

All capital assets acquired or constructed during the year are recorded at actual cost. Donated fixed assets are valued at their estimated fair market value on the date received. The capital assets acquired or constructed prior to June 30, 1993 are valued at cost based on historical records or through estimation procedures performed by an independent appraisal company. Donated capital assets are valued at their estimated fair market value on the date received. The Board maintains a capitalization threshold of \$2,000.00. The Board does not possess any infrastructure. Improvements are capitalized; the costs of normal maintenance and repairs that do not add to the value of the asset or materially extend an asset’s life are not.

**Borough of Ho-Ho-Kus School District
Notes to the Basic Financial Statements
for the fiscal year ended June 30, 2021**

NOTE 1. SUMMARY OF SIGNIFICANT ACCOUNTING POLICIES: (continued)

L. Capital Assets: (continued)

All reported capital assets except land and construction in progress are depreciated. Improvements are depreciated over the remaining useful lives of the related capital assets. Depreciation is computed using the straight-line method over the following useful lives:

<u>Description</u>	<u>Governmental Activities Estimated Lives</u>	<u>Business-Type Activity Estimated Lives</u>
Sites and Improvements	20 years	N/A
Buildings and Improvements	7-50 years	N/A
Furniture, Equipment and Vehicles	5-20 years	5-20 years

M. Compensated Absences:

Compensated absences are those absences for which employees will be paid, such as vacation, sick leave, and sabbatical leave. A liability for compensated absences that are attributable to services already rendered, and that are not contingent on a specific event that is outside the control of the Board and its employees, is accrued as the employees earn the rights to the benefits. Compensated absences that relate to future services, or that are contingent on a specific event that is outside the control of the Board and its employees, are accounted for in the period in which such services are rendered or in which such events take place.

For the District-wide Statements, the current portion is the amount estimated to be used in the following year. In accordance with GAAP, for the governmental funds, in the Fund Financial Statements, all of the compensated absences are considered long-term and therefore, are not a fund liability and represents a reconciling item between the fund level and District-wide presentations.

N. Unearned Revenue:

Unearned revenue arises when assets are recognized before revenue recognition criteria have been satisfied.

Unearned revenue in the special revenue fund represents cash that has been received but not yet earned. See Note 1(F) regarding the special revenue fund.

O. Accrued Liabilities and Long-term Obligations:

All payables, accrued liabilities and long-term obligations are reported in the District-wide financial statements.

**Borough of Ho-Ho-Kus School District
Notes to the Basic Financial Statements
for the fiscal year ended June 30, 2021**

NOTE 1. SUMMARY OF SIGNIFICANT ACCOUNTING POLICIES: (continued)

O. Accrued Liabilities and Long-term Obligations: (continued)

In general, governmental fund payables and accrued liabilities that, once incurred, are paid in a timely manner and in full from current financial resources, are reported as obligations of the funds. However, claims and judgements, compensated absences, special termination benefits and contractually required pension contributions that will be paid from governmental funds are reported as a liability in the fund financial statements only to the extent that they are due for payment in the current year. Bonds, long-term obligations, and capital leases that will be paid from governmental funds are recognized as a liability in the fund financial statements when due.

P. Accounting and Financial Reporting for Pensions

In fiscal year 2015, the District implemented GASB 68. This Statement amends GASB Statement No. 27. It improves accounting and financial reporting by state and local governments for pensions. It also improves information provided by state and local government employers about financial support for pensions that is provided by other entities. This Statement results from a comprehensive review of the effectiveness of existing standards of accounting and financial reporting for pensions with regard to providing decision useful information, supporting assessments of accountability and interperiod equity, and creating additional transparency. This Statement replaces the requirement of Statement No. 27, *Accounting for Pension by State and Local Governmental Employers*, as well as the requirements of Statement No. 50, *Pension Disclosures*, as they relate to pensions that are provided through pension plans administered as trusts or equivalent arrangements that meet certain criteria. The requirements of Statements 27 and 50 remain applicable for pensions that are not covered by the scope of this Statement.

The District has also implemented GASB Statement 71, Pension Transition for Contributions made Subsequent to the Measurement Date-an amendment to GASB No. 68. The objective of this Statement is to address an issue regarding application of the transition provisions of Statement No. 68, *Accounting and Financial Reporting for Pensions*. The issue relates to amounts associated with contributions, if any, made by a state or local government employer or nonemployer contributing entity to a defined benefit pension plan after the measurement date of the government's beginning net pension liability.

Statement 68 requires a state or local government employer (or nonemployer contributing entity in a special funding situation) to recognize a net pension liability measured as of a date (the measurement date) no earlier than the end of its prior fiscal year. If a state or local government employer or nonemployer contributing entity makes a contribution to a defined benefit pension plan between the measurement date of the reported net pension liability and the end of the government's reporting period, Statement 68 requires that the government recognize its contribution as a deferred outflow of resources.

**Borough of Ho-Ho-Kus School District
Notes to the Basic Financial Statements
for the fiscal year ended June 30, 2021**

NOTE 1. SUMMARY OF SIGNIFICANT ACCOUNTING POLICIES: (continued)

P. Accounting and Financial Reporting for Pensions, (continued)

In addition, Statement 68 requires recognition of deferred outflows of resources and deferred inflows of resources for changes in the net pension liability of a state or local government employer or nonemployer contributing entity that arise from other types of events. At transition to Statement 68, if it is not practical for an employer or nonemployer contributing entity to determine the amounts of all deferred outflows of resources and deferred inflows of resources related to pensions, paragraph 137 of Statement 68 required that beginning balances for deferred outflows of resources and deferred inflows of resources not be reported. Consequently, if it is not practical to determine the amounts of all deferred outflows of resources and deferred inflows of resources related to pensions, contributions made after the measurement date of the beginning net pension liability could not have been reported as deferred outflows of resources at transition. This could have resulted in a significant understatement of an employer or nonemployer contributing entity's beginning net position and expense in the initial period of implementation.

This Statement amends paragraph 137 of Statement 68 to require that, at transition, a government recognize a beginning deferred outflow of resources for its pension contributions, if any, made subsequent to the measurement date of the beginning net pension liability. Statement 68, as amended, continues to require that beginning balances for other deferred outflows of resources and deferred inflows of resources related to pensions be reported at transition only if it is practical to determine all such amounts.

Q. Deferred Outflows/Inflows of Resources

In addition to assets, the statement of financial position will sometimes report a separate section for deferred outflows of resources. This separate financial statement element, deferred outflows of resources, represents a consumption of net position that applies to a future period(s) and so will not be recognized as an outflow of resources (expense/expenditure) until then. Currently, the District has only one item that qualifies for reporting in this category, deferred amounts related to pension.

In addition to liabilities, the statement of financial position will sometimes report a separate section for deferred inflows of resources. This separate financial statement element, deferred inflows of resources, represents an acquisition of net position that applies to a future period(s) and so will not be recognized as an inflow of resources (revenue) until that time. The District has one item that qualifies in this category, deferred amounts related to pension.

**Borough of Ho-Ho-Kus School District
Notes to the Basic Financial Statements
for the fiscal year ended June 30, 2021**

NOTE 1. SUMMARY OF SIGNIFICANT ACCOUNTING POLICIES: (continued)

R. Fund Balances:

Fund balance is divided into five classifications based primarily on the extent to which the Board is bound to observe constraints imposed upon the resources in the governmental funds. The classifications are as follows:

- **Nonspendable** fund balance includes amounts that are not in a spendable form (inventory, for example) or are required to be maintained intact (the principal of an endowment fund, for example).
- **Restricted** fund balance includes amounts that can be spent only for the specific purposes stipulated by external resource providers (for example, grant providers), constitutionally, or through enabling legislation (that is, legislation that creates a new revenue source and restricts its use). Effectively, restrictions may be changed or lifted only with the consent of resource providers.
- **Committed** fund balance includes amounts that can be used only for the specific purposes determined by a formal action of the Board's highest level of decision-making authority. Commitments may be changed or lifted only by the government taking the same formal action that imposed the constraint originally.
- **Assigned** fund balance comprises amounts *intended* to be used by the Board for specific purposes. Intent can be expressed by the governing body or by an official or body to which the governing body delegates the authority. In governmental funds other than the general fund, assigned fund balance represents the amount that is not restricted or committed. This indicates that resources in other governmental funds are, at a minimum, intended to be used for the purpose of that fund.
- **Unassigned** fund balance is the residual classification for the general fund and includes all amounts not contained in the other classifications. Unassigned amounts are technically available for any purpose. If another governmental fund has a fund balance deficit, then it will be reported as a negative amount in the unassigned classification in that fund. Positive unassigned amounts will be reported only in the general fund.

**Borough of Ho-Ho-Kus School District
Notes to the Basic Financial Statements
for the fiscal year ended June 30, 2021**

NOTE 1. SUMMARY OF SIGNIFICANT ACCOUNTING POLICIES: (continued)

S. Net Position:

Net position represents the difference between assets and deferred outflows of resources and liabilities and deferred inflows of resources. Net position invested in capital assets, net of related debt consists of capital assets, net of accumulated depreciation, reduced by the outstanding balances of any borrowings used for the acquisition, construction or improvement of those assets. Net position is reported as restricted when there are limitations imposed on their use either through the enabling legislation adopted by the Board or through external restrictions imposed by creditors, grantors or laws or regulations of other governments.

The Board applies restricted resources first when an expense is incurred for purposes for which both restricted and unrestricted items of net position are available.

T. Operating Revenues and Expenses:

Operating revenues are those revenues that are generated directly from the primary activity of the proprietary funds. For the Board, these revenues are sales for food service. Operating expenses are necessary costs incurred to provide the good or service that is the primary activity of the fund.

U. Extraordinary and Special Items:

Extraordinary items are transactions or events that are both unusual in nature and infrequent in occurrence. Special items are transactions or events that are within the control of the Board and that are either unusual in nature or infrequent in occurrence. Neither type of transaction occurred during the fiscal year.

V. Allocation of Indirect Expenses:

The District reports all direct expenses by function in the Statement of Activities. Direct expenses are those that are clearly identifiable with a function. Indirect expenses are allocated to functions but are reported separately in the Statement of Activities. Employee benefits, including the employer's share of social security, workers compensation, and medical and dental benefits, were allocated based on salaries of that program. TPAF on-behalf contributions and changes in compensated absences have not been allocated and have been reported as unallocated benefits on the Statement of Activities. Depreciation expense, where practicable, is specifically identified by function and is included in the indirect expense column of the Statement of Activities. Depreciation expense that could not be attributed to a specific function is considered an indirect expense and is reported separately on the Statement of Activities as unallocated depreciation. Interest on long-term debt is considered an indirect expense and is reported separately on the Statement of Activities.

**Borough of Ho-Ho-Kus School District
Notes to the Basic Financial Statements
for the fiscal year ended June 30, 2021**

NOTE 1. SUMMARY OF SIGNIFICANT ACCOUNTING POLICIES: (continued)

W. Use of Estimates:

The preparation of financial statements in accordance with accounting principles generally accepted in the United States of America requires management to make estimates and assumptions that effect reporting amounts of revenues and expenditures/expenses during the reporting period. Actual results could differ from those estimates.

X. New Accounting Standards:

During fiscal year 2021, the District adopted the following GASB Statement:

GASB Statement No. 84, *Fiduciary Activities*. This Statement establishes criteria for identifying fiduciary activities of all state and local governments. The focus on the criteria generally is on (1) whether a government is controlling the assets of the fiduciary activity and (2) the beneficiaries with whom a fiduciary relationship exists. Separate criteria are included to identify component units and postemployment benefit arrangements that are fiduciary activities.

Other accounting standards that the District is currently reviewing for applicability and potential impact on the financial statements include:

GASB Statement No. 87, *Leases*, which improves accounting and financial reporting for leases by governments. This Statement requires recognition of certain lease assets and liabilities for leases that previously were classified as operating leases and recognized as inflows of resources or outflows of resources based on the payment provisions of the contract. It establishes a single model for lease accounting based on the fundamental principle that leases are financings of the right to use an underlying asset. The requirements of this Statement are effective for reporting periods beginning after December 15, 2019. However; GASB Statement No. 95 postponed the implementation of this Statement by one year due to the COVID-19 pandemic.

GASB Statement No. 89, *Accounting for Interest Cost Incurred Before the end of a Construction*. The objectives of this Statement is to (1) to enhance the relevance and comparability of information about capital assets and the cost of borrowing for a reporting period and (2) to simplify accounting for interest cost incurred before the end of a construction period. This Statement requires that interest cost incurred before the end of a construction period be recognized as an expense in the period in which the cost is incurred for financial statements prepared using the economic resources measurement focus. The requirements of this Statement are effective for reporting periods beginning after December 15, 2019. However; GASB Statement No. 95 postponed the implementation of this Statement by one year due to the COVID-19 pandemic.

**Borough of Ho-Ho-Kus School District
Notes to the Basic Financial Statements
for the fiscal year ended June 30, 2021**

NOTE 1. SUMMARY OF SIGNIFICANT ACCOUNTING POLICIES: (continued)

X. New Accounting Standards: (continued)

GASB Statement No. 91, *Conduit Debt Obligations*. This Statement provides a single method of reporting conduit debt obligations by issuers and eliminates diversity in practice associated with (1) commitments extended by issuers, (2) arrangements associated with conduit debt obligations, and (3) related note disclosures. This Statement achieves those objectives by clarifying the existing definition of a conduit debt obligation; establishing that a conduit debt obligation is not a liability of the issuer; establishing standards for accounting and financial reporting of additional commitments and voluntary commitments extended by issuers and arrangements associated with conduit debt obligations; and improving required note disclosures. This Statement is effective for reporting periods beginning after December 15, 2020. However; GASB Statement No. 95 postponed the implementation of this Statement by one year due to the COVID-19 pandemic.

GASB Statement No. 92, *Omnibus*. This Statement enhances comparability in accounting and financial reporting and improves the consistency of authoritative literature by addressing practice issues that have been identified during implementation and application of certain GASB Statements. This Statement addresses a variety of topics and includes specific provisions. This Statement is effective for reporting periods beginning after December 15, 2020. However; GASB Statement No. 95 postponed the implementation of this Statement by one year due to the COVID-19 pandemic.

GASB Statement No. 93, *Replacement of Interbank Offering Rates*. The objective of this Statement is to address certain issues with Statement No. 53, *Accounting and Financial Reporting for Derivative Instruments*, as amended, Statement No. 87, *Leases*, as amended and other accounting and financial reporting implications that result from the replacement of an IBOR. The requirements of this Statement are effective for fiscal years beginning after June 15, 2020. However; GASB Statement No. 95 postponed the implementation of this Statement by one year due to the COVID-19 pandemic.

GASB Statement No. 94, *Public-Private and Public-Public Partnerships and Availability Payment Arrangements*. The primary objective of this Statement is to improve financial reporting by addressing issues related to public-private and public-public partnership arrangements (PPPs). As used in this Statement, a PPP is an arrangement in which a government (the transferor) contracts with an operator (a governmental or nongovernmental entity) to provide public services by conveying control of the right to operate or use a nonfinancial asset, such as infrastructure or other capital asset (the underlying PPP asset), for a period of time in an exchange or exchange-like transaction. The requirements of this Statement are effective for fiscal years beginning after June 15, 2022.

**Borough of Ho-Ho-Kus School District
Notes to the Basic Financial Statements
for the fiscal year ended June 30, 2021**

NOTE 1. SUMMARY OF SIGNIFICANT ACCOUNTING POLICIES: (continued)

X. New Accounting Standards: (continued)

GASB Statement No. 96, *Subscription-Based Information Technology Arrangements*. This Statement provides guidance on the accounting and financial reporting for subscription-based information technology arrangements (SBITAs) for government end users (governments). The requirements of this Statement are effective for fiscal years beginning after June 15, 2022.

GASB Statement No. 97, *Certain Component Unit Criteria, and Accounting and Financial Reporting for Internal Revenue Code Section 457 Deferred Compensation Plans – An Amendment of GASB Statements No. 14 and No. 84, and a Supersession of GASB Statement No. 32*. The primary objectives of this Statement are to (1) increase consistency and comparability related to the reporting of fiduciary component units in circumstances in which a potential component unit does not have a governing board and the primary government performs the duties that a governing board typically would perform; (2) mitigate costs associated with the reporting of certain defined contribution pension plans, defined contribution other postemployment benefit (OPEB) plans, and employee benefit plans other than pension plans or OPEB plans (other employee benefit plans) as fiduciary component units in fiduciary fund financial statements; and (3) enhance the relevance, consistency, and comparability of the accounting and financial reporting for Internal Revenue Code (IRC) Section 457 deferred compensation plans (Section 457 plans) that meet the definition of a pension plan and for benefits provided through those plans. The requirements of this Statement that are related to the accounting and financial reporting for Section 457 plans are effective for fiscal years beginning after June 15, 2021.

NOTE 2. CASH AND CASH EQUIVALENTS AND INVESTMENTS:

Cash

Custodial Credit Risk - Deposits

Custodial credit risk is the risk that in the event of a bank failure, the government's deposits may not be returned to it. The District's policy is based on New Jersey Statutes requiring cash be deposited only in New Jersey based banking institutions that participate in New Jersey Governmental Depository Protection Act (GUDPA) or in qualified investments established in New Jersey Statutes 18A:20-37 that are treated as cash equivalents. As of June 30, 2021, \$-0- of the District's bank balance of \$1,950,480.82 was exposed to custodial credit risk.

**Borough of Ho-Ho-Kus School District
Notes to the Basic Financial Statements
for the fiscal year ended June 30, 2021**

NOTE 2. CASH AND CASH EQUIVALENTS AND INVESTMENTS: (continued)

Investments

Investment Rate Risk

The District does not have a formal investment policy that limits investment maturities as a means of managing its exposure to fair value losses arising from increasing interest rates. However, New Jersey Statutes 18A:20-37 limits the length of time for most investments to 397 days.

Credit Risk

New Jersey Statutes 18A:20-37 limits school district investments to those specified in the Statutes. The type of allowance investments are Bonds of the United States of America, bonds or other obligations of the school districts or bonds or other obligations of the local unit or units within which the school district is located: obligations of federal agencies not exceeding 397 days; government money market mutual funds; the State of New Jersey Cash Management Plan; local government investment pools; or repurchase of fully collateralized securities.

Concentration of Credit Risk

The District places no limit on the amount the District may invest in any one issuer.

NOTE 3. RECEIVABLES:

Receivables at June 30, 2021, consisted of accounts and intergovernmental. All receivables are considered collectible in full. A summary of the principal items of receivables follows:

	Governmental Fund Financial <u>Statements</u>	Enterprise <u>Fund</u>	District Wide Financial <u>Statements</u>
Tax Levy	\$1,205,540.10		\$1,205,540.10
State Aid	418,794.84		418,794.84
Federal Aid	19,150.00		19,150.00
Interfunds	<u>7,709.60</u>		
Gross Receivables	1,651,194.54	0.00	<u>1,643,484.94</u>
Less: Allowance for Uncollectibles			
Total Receivables, Net	<u>\$1,651,194.54</u>	<u>\$0.00</u>	<u>\$1,643,484.94</u>

**Borough of Ho-Ho-Kus School District
Notes to the Basic Financial Statements
for the fiscal year ended June 30, 2021**

NOTE 4. INTERFUND BALANCES AND ACTIVITY:

Interfunds outstanding at June 30, 2021 consisted of \$7,709.60 due to the General Fund from the Enterprise fund for Enterprise fund expenditures paid by the General Fund.

It is expected that the Interfund will be eliminated in the next year.

NOTE 5. CAPITAL ASSETS:

Capital asset activity for the fiscal year ended June 30, 2021 was as follows:

	Restated Balance <u>6/30/20</u>	<u>Additions</u>	<u>Deductions</u>	Balance <u>6/30/21</u>
Governmental Activities				
Capital Assets Not Being Depreciated -				
Land	\$39,002.00	\$ _____	\$ _____	\$39,002.00
Total Capital Assets Not Being Depreciated	<u>39,002.00</u>	<u> </u>	<u> </u>	<u>39,002.00</u>
Capital Assets Being Depreciated				
Land Improvements	238,360.00			238,360.00
Buildings and Improvements	18,529,659.00	15,000.00		18,544,659.00
Machinery and Equipment	<u>647,336.00</u>	<u>133,560.00</u>		<u>780,896.00</u>
Total Capital Assets, Being Depreciated	<u>19,415,355.00</u>	<u>148,560.00</u>	<u> </u>	<u>19,563,915.00</u>
Less Accumulated Depreciation:				
Land Improvements	(238,360.00)			(238,360.00)
Buildings and Improvements	(6,794,474.00)	(354,712.00)		(7,149,186.00)
Machinery and Equipment	<u>(458,670.00)</u>	<u>(55,359.00)</u>		<u>(514,029.00)</u>
Total Accumulated Depreciation	<u>(7,491,504.00)</u>	<u>(410,071.00)</u>	<u> </u>	<u>(7,901,575.00)</u>
Total Capital Assets, Being Depreciated, Net	<u>11,923,851.00</u>	<u>(261,511.00)</u>	<u> </u>	<u>11,662,340.00</u>
Governmental Activities Capital Assets, Net	<u>\$11,962,853.00</u>	<u>(\$261,511.00)</u>	<u>\$ </u>	<u>\$11,701,342.00</u>

**Borough of Ho-Ho-Kus School District
Notes to the Basic Financial Statements
for the fiscal year ended June 30, 2021**

NOTE 5. CAPITAL ASSETS: (continued)

	<u>Balance 6/30/20</u>	<u>Additions</u>	<u>Deductions</u>	<u>Balance 6/30/21</u>
Business-Type Activity				
Equipment	\$35,249.24	\$0.00	\$	\$35,249.24
Less Accumulated Depreciation:				
Equipment	<u>(25,772.01)</u>	<u>0.00</u>	<u>(1,685.94)</u>	<u>(27,457.95)</u>
Business-Type Activity Capital Assets, Net	<u>\$9,477.23</u>	<u>\$0.00</u>	<u>(\$1,685.94)</u>	<u>\$7,791.29</u>

Depreciation expense was charged governmental functions as follows:

Regular Instruction	\$6,494.00
Student and Instruction Related Services	22,951.00
School Administrative Services	16,515.00
Plant Operations and Maintenance	9,399.00
Unallocated Depreciation	<u>354,712.00</u>
	<u>\$410,071.00</u>

NOTE 6. LONG-TERM OBLIGATION ACTIVITY:

Changes in long-term obligations for the year ended June 30, 2021 were as follows:

	<u>Balance June 30, 2020</u>	<u>Additions</u>	<u>Reductions</u>	<u>Balance June 30, 2021</u>	<u>Amounts Due Within One year</u>
Governmental Activities					
Long-Term Debt:					
Serial Bonds	\$5,750,000.00	\$	\$580,000.00	\$5,170,000.00	\$600,000.00
Unamortized Premium	<u>168,339.38</u>	<u> </u>	<u>21,042.43</u>	<u>147,296.95</u>	<u>21,042.43</u>
Total Debt Payable	<u>5,918,339.38</u>	<u> </u>	<u>601,042.43</u>	<u>5,317,296.95</u>	<u>621,042.43</u>
Other Liabilities:					
Compensated Absences Payable	173,960.00	16,320.00	14,280.00	176,000.00	
Capital Leases		82,575.04	12,648.92	69,926.12	15,742.03
Net Pension Liability	<u>1,942,547.00</u>	<u> </u>	<u>495,103.00</u>	<u>1,447,444.00</u>	<u> </u>
Total Other Liabilities	<u>2,116,507.00</u>	<u>98,895.04</u>	<u>522,031.92</u>	<u>1,693,370.12</u>	<u>15,742.03</u>
Total Governmental Activities	<u>\$8,034,846.38</u>	<u>\$98,895.04</u>	<u>\$1,123,074.35</u>	<u>\$7,010,667.07</u>	<u>\$636,784.46</u>

Compensated absences have been liquidated in the general fund.

**Borough of Ho-Ho-Kus School District
Notes to the Basic Financial Statements
for the fiscal year ended June 30, 2021**

NOTE 6. LONG-TERM OBLIGATION ACTIVITY: (continued)

A. Bonds Payable:

The Board issued General Obligation Bonds to provide funds for the acquisition and construction of major capital facilities and other capital assets.

Bonds are authorized in accordance with State law by the voters of the municipality through referendums. All bonds are retired in serial installments within the statutory period of usefulness. Bonds issued by the Board are general obligation bonds.

Outstanding bonds payable at June 30, 2021 consisted of the following:

<u>Issue</u>	<u>Original Amount Issued</u>	<u>Issue Date</u>	<u>Interest Rates</u>	<u>Date of Maturity</u>	<u>Principal Balance June 30, 2021</u>
School Refunding Bonds, Series 2012	\$6,585,000.00	3/22/2012	2.125%-4.000%	2/1/2029	\$3,655,000.00
School Refunding Bonds, Series 2016	2,225,000.00	10/13/2016	1.980%	1/1/2029	<u>1,515,000.00</u>
					<u>\$5,170,000.00</u>

Principal and interest due on serial bonds outstanding is as follows:

<u>Year Ending June 30,</u>	<u>Principal</u>	<u>Interest</u>	<u>Total</u>
2022	\$600,000.00	\$126,147.00	\$726,147.00
2023	620,000.00	105,682.00	725,682.00
2024	635,000.00	92,768.00	727,768.00
2025	645,000.00	78,980.00	723,980.00
2026	665,000.00	64,392.00	729,392.00
2027-2029	<u>2,005,000.00</u>	<u>98,844.50</u>	<u>2,103,844.50</u>
	<u>\$5,170,000.00</u>	<u>\$566,813.50</u>	<u>\$5,736,813.50</u>

B. Unamortized Bond Issuance Premium:

At June 30, 2021, the District had unamortized premiums on the 2012 Refunding Bond issue totaling \$147,296.95. Amortization expense for the fiscal year ended June 30, 2021 amounted to \$21,042.43.

Bond premiums will be amortized using the straight-line method over the life of the specific bonds as follows:

**Borough of Ho-Ho-Kus School District
Notes to the Basic Financial Statements
for the fiscal year ended June 30, 2021**

NOTE 6. LONG-TERM OBLIGATION ACTIVITY: (continued)

<u>Fiscal Year Ending June 30,</u>	<u>Amortization Expense</u>
2022	\$21,042.43
2023	21,042.43
2024	21,042.43
2025	21,042.43
2026	21,042.43
2027-2028	42,084.80

C. Bonds Authorized But Not Issued:

As of June 30, 2021, the Board had \$0.00 of authorized but not issued bonds.

D. Capital Leases:

The District is leasing copiers under a five year capital lease. The following is a schedule of the future minimum lease payments under the capital lease and the net minimum lease payments at June 30, 2021:

<u>Year Ending June 30,</u>	<u>Principal</u>	<u>Interest</u>	<u>Total</u>
2022	\$15,742.03	\$2,497.97	\$18,240.00
2023	16,380.12	1,859.88	18,240.00
2024	17,044.08	1,195.92	18,240.00
2025	17,734.94	505.06	18,240.00
2026	3,024.95	15.05	3,040.00
	<u>\$69,926.12</u>	<u>\$6,073.88</u>	<u>\$76,000.00</u>

NOTE 7. PENSION PLANS

Description of Plans - All required employees of the District are covered by either the Public Employees' Retirement System or the Teachers' Pension and Annuity Fund which have been established by state statute and are administered by the New Jersey Division of Pension and Benefits (Division). According to the State of New Jersey Administrative Code, all obligations of both Systems will be assumed by the State of New Jersey should the Systems terminate. The Division issues a publicly available financial report that includes the financial statements and required supplementary information for the Public Employees Retirement System and the Teachers' Pension and Annuity Fund. These reports may be obtained by writing to the Division of Pensions and Benefits, PO Box 295, Trenton, New Jersey, 08625 or reports can be accessed on the internet at: <http://www.state.nj.us/treasury/pensions/financial-reports.shtml>.

**Borough of Ho-Ho-Kus School District
Notes to the Basic Financial Statements
for the fiscal year ended June 30, 2021**

NOTE 7. PENSION PLANS: (continued)

Teachers' Pension and Annuity Fund (TPAF) - The Teachers' Pension and Annuity Fund was established as of January 1, 1955, under the provisions of N.J.S.A. 18A:66 to provide retirement benefits, death, disability and medical benefits to certain qualified members. The Teachers' Pension and Annuity Fund is considered a cost-sharing multiple-employer plan with a special funding situation, as under current statute, all employer contributions are made by the State of New Jersey on behalf of the District and the system's other related non-contributing employers. Membership is mandatory for substantially all teachers or members of the professional staff certified by the State Board of Examiners, and employees of the Department of Education who have titles that are unclassified, professional and certified.

Benefits Provided

The vesting and benefit provisions are set by N.J.S.A. 18A:66. TPAF provides retirement, death and disability benefits. All benefits vest after ten years of service, except for medical benefits, which vest after 25 years of service or under the disability provisions of TPAF. Members are fully vested for their own contributions and, after three years of service credit, become vested for 2% of related interest earned on the contributions. In the case of death before retirement, members' beneficiaries are entitled to full interest credited to the members' accounts.

The following represents the membership tiers for TPAF:

<u>Tier</u>	<u>Definition</u>
1	Members who were enrolled prior to July 1, 2007
2	Members who were eligible to enroll on or after July 1, 2007 and prior to November 2, 2008
3	Members who were eligible to enroll on or after November 2, 2008 and prior to May 22, 2010
4	Members who were eligible to enroll on or after May 22, 2010 and prior to June 28, 2011
5	Members who were eligible to enroll on or after June 28, 2011

Service retirement benefits of 1/55th of final average salary for each year of service credit is available to Tiers 1 and 2 members upon reaching age 60 and to Tier 3 members upon reaching age 62. Service retirement benefits of 1/60th of final average salary for each year of service credit is available to Tier 4 members upon reaching age 62 and to Tier 5 members upon reaching age 65. Early retirement benefits are available to Tiers 1 and 2 members before reaching age 60, to Tiers 3 and 4 before age 62 with 25 or more years of service credit and Tier 5 with 30 or more years of service credit before age 65. Benefits are reduced by a fraction of a percent for each month that a member retires prior to the age at which a member can receive full early retirement benefits in accordance with their respective tier. Tier 1 members can receive an unreduced benefit from age 55 to age 60 if they have at least 25 years of service. Deferred retirement is available to members who have at least 10 years of service credit and have not reached the service retirement age for the respective tier.

**Borough of Ho-Ho-Kus School District
Notes to the Basic Financial Statements
for the fiscal year ended June 30, 2021**

NOTE 7. PENSION PLANS: (continued)

Public Employees' Retirement System (PERS) - The Public Employees' Retirement System (PERS) was established as of January 1, 1955 under the provisions of N.J.S.A. 43:15A to provide retirement, death, disability and medical benefits to certain qualified members. The Public Employees' Retirement System is a cost-sharing multiple-employer plan. Membership is mandatory for substantially all full-time employees of the State of New Jersey or any county, municipality, school district, or public agency, provided the employee is not required to be a member of another state-administered retirement system or other state or local jurisdiction.

Benefits Provided

The vesting and benefit provisions are set by N.J.S.A. 43:15A. PERS provides retirement, death and disability benefits. All benefits vest after ten years of service, except for medical benefits, which vest after 25 years of service or under the disability provisions of PERS.

The following represents the membership tiers for PERS:

<u>Tier</u>	<u>Definition</u>
1	Members who were enrolled prior to July 1, 2007
2	Members who were eligible to enroll on or after July 1, 2007 and prior to November 2, 2008
3	Members who were eligible to enroll on or after November 2, 2008 and prior to May 22, 2010
4	Members who were eligible to enroll on or after May 22, 2010 and prior to June 28, 2011
5	Members who were eligible to enroll on or after June 28, 2011

Service retirement benefits of 1/55th of final average salary for each year of service credit is available to Tiers 1 and 2 members upon reaching age 60 and to Tier 3 members upon reaching age 62. Service retirement benefits of 1/60th of final average salary for each year of service credit is available to Tier 4 members upon reaching age 62 and to Tier 5 members upon reaching age 65. Early retirement benefits are available to Tiers 1 and 2 members before reaching age 60, to Tiers 3 and 4 before age 62 with 25 or more years of service credit and Tier 5 with 30 or more years of service credit before age 65. Benefits are reduced by a fraction of a percent for each month that a member retires prior to the age at which a member can receive full early retirement benefits in accordance with their respective tier. Tier 1 members can receive an unreduced benefit from age 55 to age 60 if they have at least 25 years of service. Deferred retirement is available to members who have at least 10 years of service credit and have not reached the service retirement age for the respective tier.

**Borough of Ho-Ho-Kus School District
Notes to the Basic Financial Statements
for the fiscal year ended June 30, 2021**

NOTE 7. PENSION PLANS: (continued)

Defined Contribution Retirement Program

Prudential Financial jointly administers the DCRP investments with the NJ Division of Pensions and Benefits. If an employee is ineligible to enroll in the PERS or PFRS, the employee may be eligible to enroll in the DCRP. DCRP provides eligible members with, a tax-sheltered, defined contribution retirement benefit, along with life insurance and disability coverage. Vesting is immediate upon enrollment for members of the DCRP.

The State of New Jersey, Department of the Treasury, Division of Pensions and Benefits, issues publicly available financial reports that include the financial statements and required supplementary information of the DCRP. The financial reports may be obtained by writing to the State of New Jersey, Department of the Treasury, Division of Pensions and Benefits, PO Box 295, Trenton, New Jersey, 08625-0295.

Employers are required to contribute at an actuarially determined rate. Employee contributions are based on percentages of 5.50% for DCRP of employees' annual compensation, as defined. The DCRP was established July 1, 2007, under the provisions of Chapter 92, P.L. 2007 and expanded under the provisions of Chapter 89, P.L. 2008. Employee contributions for DCRP are matched by a 3% employer contribution.

Contributions Requirements Fund Based Statements

The Board's contribution to PERS AND DCRP, equal to the required contributions for each year as reported in the fund based statements, were as follows:

Year	PERS	DCRP
<u>Ending</u> 6/30/21	\$97,099.00	\$3,422.80
6/30/20	104,866.00	3,103.51
6/30/19	129,195.00	2,980.10

The State of New Jersey contribution to TPAF (paid on-behalf of the District) for normal and post retirement benefits have been included in the fund-based statements as revenues and expenditures in accordance with GASB 24, paragraphs 7 through 13, as follows:

Year	Pension	Post-Retirement Medical	NCGI	LTD
<u>Ending</u> 6/30/21	<u>Contributions</u> \$1,302,676.00	<u>Contributions</u> \$416,006.00	<u>Premium</u> \$24,785.00	<u>Liability</u> \$436.00
6/30/20	951,994.00	359,503.00	17,063.00	452.00
6/30/19	924,840.00	428,288.00	19,359.00	458.00

**Borough of Ho-Ho-Kus School District
Notes to the Basic Financial Statements
for the fiscal year ended June 30, 2021**

NOTE 7. PENSION PLANS: (continued)

In addition, the post-retirement medical benefits are included in the district-wide financial statements.

Also, in accordance with N.J.S.A. 18A:66-66 the State of New Jersey reimbursed the Board \$390,436.82 during the year ended June 30, 2021 for the employer’s share of social security contributions for TPAF members as calculated on their base salaries. This amount has been included in the fund-based statements as revenues and expenditures in accordance with GASB 24, paragraphs 7 through 13.

ACCOUNTING AND FINANCIAL REPORTING FOR PENSION IN THE DISTRICT-WIDE STATEMENTS PER - GASB NO. 68

Public Employees Retirement System (PERS)

At June 30, 2021, the District had a liability of \$1,447,444.00 for its proportionate share of the PERS net pension liability. The net pension liability was measured as of June 30, 2020, and the total pension liability used to calculate the net pension liability was determined by an actuarial valuation as of that date. The District's proportion of the net pension liability was based on a projection of the District's long-term share of contributions to the pension plan relative to the projected contributions of all participating governmental entities, actuarially determined. At June 30, 2020, the District's proportion was .00887600340 percent, which was a decrease of .0019048554 percent from its proportion measured as of June 30, 2019.

For the year ended June 30, 2021, the District recognized pension expense of \$(109,129.00). At June 30, 2021, deferred outflows of resources and deferred inflows of resources related to PERS from the following sources:

	Deferred Outflows of <u>Resources</u>	Deferred Inflows of <u>Resources</u>
Difference between expected and actual experience	\$26,356.00	\$5,119.00
Changes of assumptions	46,957.00	606,059.00
Net difference between projected and actual earnings on pension plan investments	49,475.00	
Changes in proportion and differences between the District’s contributions and proportionate share of contributions	57,697.00	760,107.00
District contributions subsequent to the measurement date	<u>130,562.00</u>	<u> </u>
Total	<u>\$311,047.00</u>	<u>\$1,371,285.00</u>

**Borough of Ho-Ho-Kus School District
Notes to the Basic Financial Statements
for the fiscal year ended June 30, 2021**

NOTE 7. PENSION PLANS: (continued)

ACCOUNTING AND FINANCIAL REPORTING FOR PENSION IN THE DISTRICT-WIDE STATEMENTS PER - GASB NO. 68, (continued)

The \$130,562.00 reported as deferred outflows of resources related to pensions resulting from school district contributions subsequent to the measurement date (i.e. for the school year ending June 30, 2021, the plan measurement date is June 30, 2020) will be recognized as a reduction of the net pension liability in the year ended June 30, 2021. Other amounts reported as deferred outflows of resources and deferred inflows of resources related to pensions (excluding changes in proportion) will be recognized in pension expense as follows:

Year ended June 30:	
2021	(\$181,628)
2022	(165,589)
2023	(94,630)
2024	(38,267)
2025	<u>(8,276)</u>
	<u>(\$488,390)</u>

Changes in Proportion

The previous amounts do not include employer specific deferred outflows of resources and deferred inflows of resources related to changes in proportion. These amounts should be recognized (amortized) by each employer over the average of the expected remaining service lives of all plan members, which is 5.16, 5.21, 5.63, 5.48, 5.57, 5.72, and 6.44 years for 2020, 2019, 2018, 2017, 2016, 2015 and 2014 amounts, respectively.

Additional Information

Local Group Collective balances net of nonemployer (State of New Jersey) balances at June 30, 2020 and June 30, 2019 are as follows:

	<u>June 30, 2020</u>	<u>June 30, 2019</u>
Collective deferred outflows of resources	\$2,347,583,337	\$3,149,522,616
Collective deferred inflows of resources	7,849,949,467	7,645,087,574
Collective net pension liability	16,435,616,426	18,018,482,972
District's Proportion	.0088760034%	0.0107808588%

**Borough of Ho-Ho-Kus School District
Notes to the Basic Financial Statements
for the fiscal year ended June 30, 2021**

NOTE 7. PENSION PLANS: (continued)

ACCOUNTING AND FINANCIAL REPORTING FOR PENSION IN THE DISTRICT-WIDE STATEMENTS PER - GASB NO. 68, (continued)

Actuarial Assumptions

The collective total pension liability for the June 30, 2020 measurement date was determined by an actuarial valuation as of July 1, 2019, which rolled forward to June 30, 2020. This actuarial valuation used the following assumptions, applied to all periods in the measurement.

Inflation Rate:	
Price	2.75%
Wage	3.25%
Salary Increases:	
Through 2026	2.00-6.00% (based on years of service)
Thereafter	3.00-7.00% (based on years of service)
Investment Rate of Return	7.00 Percent

The actuarial assumptions used in the June 30, 2019 valuation were based on the results of an actuarial experience study for the period July 1, 2015 to June 30, 2018. It is likely that future experience will not exactly conform to these assumptions. To the extent that actual experience deviates from these assumptions, the emerging liabilities may be higher or lower than anticipated. The more the experience deviates, the larger the impact on future financial statements.

Mortality Rates

Pre-retirement mortality rates were based on the Pub-2010 General Below-Median Income Employee mortality table with an 82.2% adjustment for males and 101.4% adjustment for females, and with future improvement from the base year of 2010 on a generational basis. Post-retirement mortality rates were based on the Pub-2010 General Below-Median Income Healthy Retiree mortality table with a 91.4% adjustment for males and 99.7% adjustment for females, and with future improvement from the base year of 2010 on a generational basis. Disability retirement rates used to value disabled retirees were based on the Pub-2010 Non- Safety Disabled Retiree mortality table with a 127.7% adjustment for males and 117.2% adjustment for females, and with future improvement from the base year of 2010 on a generational basis. Mortality improvement based on Scale MP-2020.

**Borough of Ho-Ho-Kus School District
Notes to the Basic Financial Statements
for the fiscal year ended June 30, 2021**

NOTE 7. PENSION PLANS: (continued)

ACCOUNTING AND FINANCIAL REPORTING FOR PENSION IN THE DISTRICT-WIDE STATEMENTS PER - GASB NO. 68, (continued)

Long-Term Rate of Return

In accordance with State statute, the long-term expected rate of return on plan investments (7.00% at June 30, 2020) is determined by the State Treasurer, after consultation with the Directors of the Division of Investments and Division of Pensions and Benefits, the board of trustees and the actuaries. The long-term expected rate of return was determined using a building block method in which best-estimate ranges of expected future real rates of return (expected returns, net of pension plan investment expense and inflation) are developed for each major asset class. These ranges are combined to produce the long-term expected rate of return by weighting the expected future real rates of return by the target asset allocation percentage and by adding expected inflation. Best estimates of arithmetic real rates of return for each major asset class included in PERS's target asset allocation as of June 30, 2020 are summarized in the following table:

<u>Asset Class</u>	<u>Target Allocation</u>	<u>Long-Term Expected Real Rate of Return</u>
U.S. Equity	27.00%	7.71%
Non-U.S. Developed Market Equity	13.50%	8.57%
Emerging Market Equity	5.50%	10.23%
Private Equity	13.00%	11.42%
Real Assets	3.00%	9.73%
Real Estate	8.00%	9.56%
High Yield	2.00%	5.95%
Private Credit	8.00%	7.59%
Investment Grade Credit	8.00%	2.67%
Cash Equivalents	4.00%	0.50%
U.S. Treasuries	5.00%	1.94%
Risk Mitigation Strategies	3.00%	3.40%

**Borough of Ho-Ho-Kus School District
Notes to the Basic Financial Statements
for the fiscal year ended June 30, 2021**

NOTE 7. PENSION PLANS: (continued)

ACCOUNTING AND FINANCIAL REPORTING FOR PENSION IN THE DISTRICT-WIDE STATEMENTS PER - GASB NO. 68, (continued)

Discount Rate

The discount rate used to measure the total pension liability was 7.00% as of June 30, 2020. The projection of cash flows used to determine the discount rate assumed that contributions from plan members will be made at the current member contribution rates and that contributions from employers and the nonemployer contributing entity will be based on 78% of the actuarially determined contributions for the State employer and 100% of actuarially determined contributions for the local employers. Based on those assumptions, the plan’s fiduciary net position was projected to be available to make all projected future benefit payments of current plan members. Therefore, the long-term expected rate of return on plan investments was applied to all projected benefit payments to determine the total pension liability.

Sensitivity of the Collective Net Pension Liability to Changes in the Discount Rate

The following presents the collective net pension liability of the participating employers as of June 30, 2020 calculated using the discount rate as disclosed above as well as what the collective net pension liability would be if it was calculated using a discount rate that is 1 -percentage point lower or 1- percentage-point higher than the current rate:

	<u>June 30, 2020</u>		
	<u>1%</u> Decrease <u>6.00%</u>	<u>At Current</u> Discount Rate <u>7.00%</u>	<u>1%</u> Increase <u>8.00%</u>
District's proportionate share of the pension liability	\$1,836,418	\$1,447,444	\$1,138,428

Pension Plan Fiduciary Net Position

Detailed information about the pension plan’s fiduciary net position is available in the separately issued Financial Report for the State of New Jersey Public Employees Retirement System (PERS). The financial report may be accessed at www.state.nj.us/treasury/pensions.

**Borough of Ho-Ho-Kus School District
Notes to the Basic Financial Statements
for the fiscal year ended June 30, 2021**

NOTE 7. PENSION PLANS: (continued)

ACCOUNTING AND FINANCIAL REPORTING FOR PENSION IN THE DISTRICT-WIDE STATEMENTS PER - GASB NO. 68, (continued)

Teachers Pensions and Annuity Fund (TPAF)

The employer contributions for local participating employers are legally required to be funded by the State in accordance with N.J.S.A 18:66-33. Therefore, these local participating employers are considered to be in a special funding situation as defined by GASB Statement No. 68 and the State is treated as a nonemployer contributing entity. Since the local participating employers do not contribute directly to the plan (except for employer specific financed amounts), there is no net pension liability or deferred outflows or inflows to report in the financial statements of the local participating employers. However, the notes to the financial statements of the local participating employers must disclose the portion of the nonemployer contributing entities' total proportionate share of the net pension liability that is associated with the local participating employer.

The portion of the TPAF Net Pension Liability that was associated with the District recognized at June 30, 2021 was as follows:

Net Pension Liability:	
District's proportionate share	\$ -0-
State's proportionate share associated with the District	<u>28,580,332</u>
	<u>\$28,580,332</u>

The net pension liability was measured as of June 30, 2020, and the total pension liability used to calculate the net pension liability was determined by an actuarial valuation as of June 30, 2019 rolled forward to June 30, 2020. The net pension liability associated with the District was based on a projection of the District's long-term share of contributions to the pension plan relative to the projected contributions of all participating school districts and the State, actuarially determined. At June 30, 2020, the proportion of the TPAF net pension liability associated with the District was .0434029681%.

For the year ended June 30, 2021, the District recognized on-behalf pension expense and revenue of \$1,777,247 for contributions provided by the State in the District-Wide Financial Statements.

**Borough of Ho-Ho-Kus School District
Notes to the Basic Financial Statements
for the fiscal year ended June 30, 2021**

NOTE 7. PENSION PLANS: (continued)

ACCOUNTING AND FINANCIAL REPORTING FOR PENSION IN THE DISTRICT-WIDE STATEMENTS PER - GASB NO. 68, (continued)

Actuarial Assumptions

The total pension liability for the June 30, 2020 measurement date was determined by an actuarial valuation as of July 1, 2019, which was rolled forward to June 30, 2020. This actuarial valuation used the following actuarial assumptions, applied to all periods in the measurement:

Inflation Rate:	
Price	2.75%
Wage	3.25%
Salary Increases:	
Through 2026	1.55-4.45% (based on years of service)
Thereafter	2.75%-5.65% (based on years of service)
Investment Rate of Return	7.00%

Mortality Rates

Pre-retirement mortality rates were based on the Pub-2010 Teachers Above-Median Income Employee mortality table with a 93.9% adjustment for males and 85.3% adjustment for females, and with future improvement from the base year of 2010 on a generational basis. Post-retirement mortality rates were based on the Pub-2010 Teachers Above-Median Income Health Retiree mortality table with a 114.7% adjustment for males and 99.6% adjustment for females, and with future improvement from the base year of 2010 on a generational basis. Disability mortality rates were based on the Pub-2010 Non-Safety Disabled Retiree mortality table with a 106.3% adjustment for males and 100.3% adjustment for females, and with a future improvement from the base year of 2010 on a generational basis. Mortality improvement is based on Scale MP-2020.

The actuarial assumptions used in the July 1, 2019 valuation were based on the results of an actuarial experience study for the period July 1, 2015 to June 30, 2018.

**Borough of Ho-Ho-Kus School District
Notes to the Basic Financial Statements
for the fiscal year ended June 30, 2021**

NOTE 7. PENSION PLANS: (continued)

ACCOUNTING AND FINANCIAL REPORTING FOR PENSION IN THE DISTRICT-WIDE STATEMENTS PER - GASB NO. 68, (continued)

Long-Term Expected Rate of Return

In accordance with State statute, the long-term expected rate of return on plan investments (7.00% at June 30, 2020) is determined by the State Treasurer, after consultation with the Directors of the Division of Investments and Division of Pensions and Benefits, the board of trustees and the actuaries. The long-term expected rate of return was determined using a building block method in which best-estimate ranges of expected future real rates of return (expected returns, net of pension plan investment expense and inflation) are developed for each major asset class. These ranges are combined to produce the long-term expected rate of return by weighting the expected future real rates of return by the target asset allocation percentage and by adding expected inflation. Best estimates of arithmetic real rates of return for each major asset class included in TPAF's target asset allocation as of June 30, 2020 are summarized in the following table:

<u>Asset Class</u>	<u>Target Allocation</u>	<u>Long-Term Expected Real Rate of Return</u>
U.S. Equity	27.00%	7.71%
Non-U.S. Developed Market Equity	13.50%	8.57%
Emerging Market Equity	5.50%	10.23%
Private Equity	13.00%	11.42%
Real Assets	3.00%	9.73%
Real Estate	8.00%	9.56%
High Yield	2.00%	5.95%
Private Credit	8.00%	7.59%
Investment Grade Credit	8.00%	2.67%
Cash Equivalents	4.00%	0.50%
U.S. Treasuries	5.00%	1.94%
Risk Mitigation Strategies	3.00%	3.40%

**Borough of Ho-Ho-Kus School District
Notes to the Basic Financial Statements
for the fiscal year ended June 30, 2021**

NOTE 7. PENSION PLANS: (continued)

ACCOUNTING AND FINANCIAL REPORTING FOR PENSION IN THE DISTRICT-WIDE STATEMENTS PER - GASB NO. 68, (continued)

Discount Rate

The discount rate used to measure the total pension liability was 5.40% as of June 30, 2020. This single blended discount rate was based on the long-term expected rate of return on pension plan investments of 7.00%, and a municipal bond rate of 2.21% as of June 30, 2020 based on the Bond Buyer Go 20-Bond Municipal Bond Index which includes tax-exempt general obligation municipal bonds with an average rating of AA/Aa or higher. The projection of cash flows used to determine the discount rate assumed that contributions from plan members will be made at the current member contribution rates and that contributions from employers will be made based on the contribution rate in the most recent fiscal year. The State contributed 78% of the actuary determined contributions. Based on those assumptions, the plan's fiduciary net position was projected to be available to make projected future benefit payments of current plan members through 2062. Therefore, the long-term expected rate of return on plan investments was applied to projected benefit payments through 2062, and the municipal bond rate was applied to projected benefit payments after that date in determining the total pension liability.

Sensitivity of the Net Pension Liability to Changes in the Discount Rate

Because the District's proportionate share of the net pension liability is zero, consideration of potential changes in the discount rate is not applicable to the District.

NOTE 8. POST-RETIREMENT BENEFITS:

General Information about the OPEB Plan

Plan Description and Benefits Provided

The State of New Jersey provides employer-paid coverage to members of the TPAF who retire from a board of education or county college with 25 years of service or on a disability retirement. Under the provision of Chapter 126, P.L. 1992, the State also provides employer-paid coverage to members of PERS and Alternate Benefits Program (ABP) who retire from a board of education or county college with 25 years of service or on a disability retirement if the member's employer does not provide this coverage. Certain local participating employers also provide post-retirement medical coverage to their employees. Retirees who are not eligible for employer paid health coverage at retirement can continue in the program if their employer participates in this program or if they are participating in the health benefits plan of their former employer and are enrolled in Medicare Parts A and B by paying the cost of the insurance for themselves and their covered dependents. In Fiscal Year 2020, the State paid PRM benefits for 143,053 State and local retirees.

**Borough of Ho-Ho-Kus School District
Notes to the Basic Financial Statements
for the fiscal year ended June 30, 2021**

NOTE 8. POST-RETIREMENT BENEFITS: (continued)

The State funds post-retirement medical benefits on a “pay-as-you-go” basis, which means that the State does not pre-fund, or otherwise establish a reserve or other pool of assets against the PRM expenses that the State may incur in future years. For Fiscal Year 2020, the State contributed \$1.578 billion to pay for “pay-as-you-go” PRM benefit costs incurred by covered retirees. The State’s “pay-as-you-go” contributions have decreased from Fiscal Year 2019 amounts. Reductions are attributable to various cost savings initiatives implemented by the State, including new medicare advantage contracts. The Fiscal Year 2021 Appropriations Act includes \$1.775 billion as the State's contribution to fund “pay-as-you-go” PRM costs.

In accordance with the provisions of GASB Statement No. 75, Accounting and Financial Reporting for Postemployment Benefits Other Than Pensions, the State is required to quantify and disclose its obligations to pay Other Postemployment Benefits (OPEB) to retired plan members. This new standard supersedes the previously issued guidance, GASB Statement No. 45, Accounting and Financial Reporting for Postemployment Benefits Other Than Pensions, effective for Fiscal Year 2018. The State is now required to accrue a liability in all instances where statutory language names the State as the legal obligor for benefit payments. The Fiscal Year 2020 total State OPEB liability to provide these benefits is \$65.5 billion, a decrease of \$10.5 billion or 13.8 percent from the \$76.0 billion liability recorded in Fiscal Year 2019.

The School Employees Health Benefits Program (SEHBP) Act is found in New Jersey Statutes Annotated, Title 52, Article 17.25 et. seq. Rules governing the operation and administration of the program are found in Title 17, Chapter 9 of the New Jersey Administrative Code.

No assets are accumulated in a trust that meets the criteria in paragraph 4 of GASB No. 75.

Total OPEB Liability

The State, a nonemployer contributing entity, is the only entity that has a legal obligation to make employer contributions to OPEB for qualified retired PERS and TPAF participants. The LEA's proportionate share percentage determined under paragraphs 193 and 203 through 205 of GASB No. 75 is zero percent. Accordingly, the LEA did not recognize any portion of the collective OPEB liability on the Statement of Net Position. Accordingly, the following OPEB liability note information is reported at the State's level for the State Health Benefit Local Education Retired Employee's Plan and is not specific to the board of education/board of trustees, and could be found at <https://www.state.nj.us/treasury/pensions/gasb-notices-OPEB.shtml>.

**Borough of Ho-Ho-Kus School District
Notes to the Basic Financial Statements
for the fiscal year ended June 30, 2021**

NOTE 8. POST-RETIREMENT BENEFITS: (continued)

The portion of the OPEB Liability that was associated with the District recognized at June 30, 2020 was as follows:

OPEB Liability:		
District's proportionate share	\$	-0-
State's proportionate share associated with the District		<u>24,987,068</u>
		<u>\$24,987,068</u>

Actual Assumptions and Other Imputes

The total OPEB liability in the June 30, 2020 actuarial valuation reported by the State in the State's Report of Total Nonemployer OPEB Liability for the State Health Benefit Local Education Retired Employee's Plan was determined using the following actuarial assumptions and other inputs, applied to all periods included in the measurement, unless otherwise specified:

Total Nonemployer OPEB Liability

The total nonemployer OPEB liability as of June 30, 2020 was determined by an actuarial valuation as of June 30, 2019, which was rolled forward to June 30, 2020. The actuarial assumptions vary for each plan member depending on the pension plan the member is enrolled in. This actuarial valuation used the following actuarial assumptions, applied to all periods in the measurement:

Inflation rate	2.50%	
	<u>TPAF/ABP</u>	<u>PERS</u>
Salary increases:		
Through 2026	1.55 - 4.45% based on service years	2.00 - 6.00% based on service years
Thereafter	1.55 - 4.45% based on service years	3.00 - 7.00% based on service years

**Borough of Ho-Ho-Kus School District
Notes to the Basic Financial Statements
for the fiscal year ended June 30, 2021**

NOTE 8. POST-RETIREMENT BENEFITS: (continued)

Preretirement mortality rates were based on the Pub-2010 Healthy “Teachers” (TPAF/ABP), “General” (PERS), and “Safety” (PFRS) classification headcount-weighted mortality table with fully generational mortality improvement projections from the central year using Scale MP-2020. Postretirement mortality rates were based on the Pub-2010 “General” classification headcount-weighted mortality table with fully generational mortality improvement projections from the central year using Scale MP-2020. Disability mortality was based on the Pub-2010 “General” classification headcount-weighted disabled mortality table with fully generational mortality improvement projections from the central year using Scale MP-2020.

The actuarial assumptions used in the June 30, 2019 valuation were based on the results of actuarial experience studies for the periods July 1, 2015 – June 30, 2018, July 1, 2014 – June 30, 2018 and July 1, 2013 – June 30, 2018 for TPAF, PERS and PFRS, respectively.

(a) *Health Care Trend Assumptions*

For pre-Medicare medical benefits, the trend rate is initially 5.6% and decreases to a 4.5% long-term trend rate after seven years. For post-65 medical benefits, the actual fully-insured Medicare Advantage trend rate for fiscal year 2021 through 2022 are reflected. The assumed post-65 medical trend is 4.5% for all future years. For prescription drug benefits, the initial trend rate is 7.0% and decreases to a 4.5% long-term trend rate after seven years. For the Medicare Part B reimbursement, the trend rate is 5.0%.

(b) *Discount Rate*

The discount rate for June 30, 2020 was 2.21%. This represents the municipal bond return rate as chosen by the Division. The source is the Bond Buyer Go 20-Bond Municipal Bond Index, which includes tax-exempt general obligation municipal bonds with an average rating of AA/Aa or higher. As the long-term rate of return is less than the municipal bond rate, it is not considered in the calculation of the discount rate, rather the discount rate is set at the municipal bond rate.

Sensitivity of Total Nonemployer OPEB Liability to Changes in the Discount Rate

Because the District's proportionate share of the OPEB liability is zero, consideration of potential changes in the discount rate is not applicable to the District.

Sensitivity of the Total Nonemployer OPEB Liability to Changes in the Healthcare Cost Trend Rates:

Because the District's proportionate share of the OPEB liability is zero, consideration of potential changes in the healthcare cost trend rates is not applicable to the District.

**Borough of Ho-Ho-Kus School District
Notes to the Basic Financial Statements
for the fiscal year ended June 30, 2021**

NOTE 8. POST-RETIREMENT BENEFITS: (continued)

OPEB Expense and Deferred Outflows of Resources and Deferred Inflows of Resources Related to OPEB:

For the year ended June 30, 2021, the board of education/board of trustees recognized on-behalf OPEB expense of \$1,384,129 in the district-wide financial statements as determined by the State as the total OPEB liability for benefits provided through a defined benefit OPEB plan that is not administered through a trust that meets the criteria in paragraph 4 of GASB No. 75 and in which there is a special funding situation.

In accordance with GASB No. 75, the Borough of Ho-Ho-Kus School District proportionate share of school retirees OPEB is zero; therefore, there is no recognition of the allocation of proportionate share of deferred outflows of resources and deferred inflows of resources.

NOTE 9. DEFERRED COMPENSATION:

The Board offers its employees the following deferred compensation plan created in accordance with Internal Revenue Code Section 403(b). The plan, which is administered by the entity listed below, permits participants to defer a portion of their salary until future years. Amounts deferred under the plan is not available to employees until termination, retirement, death or unforeseeable emergency. The plan administrator is Lincoln Financial.

NOTE 10. RISK MANAGEMENT:

The District is exposed to various risks of loss related to general liability, automobile coverage; theft of, damage to, and destruction of assets; errors and omissions; injuries to employees; and natural disasters. The Board has obtained insurance coverage to guard against these events to minimize the exposure to the District should they occur.

The District is a member of the New Jersey School Boards Association Insurance Group, Educational Risk and Insurance Consortium (the "Consortium"). The Consortium is both an insured and self-administered group of school districts established for the purpose of providing certain low-cost workers' compensation, employees' liability, automobile and equipment liability, general liability and boiler and machinery insurance coverage for member school districts in order to keep local property taxes at a minimum. The District pays an annual assessment to the Consortium and should it be determined that payments received by the Consortium are deficient, additional assessments may be levied. Additionally, the Consortium maintains a contract of excess insurance with a commercial reinsurer to secure the payment of benefits.

Property and Liability Insurance - The District maintains commercial insurance coverage for property, liability, student accident and surety bonds. A complete schedule of insurance coverage can be found in the Statistical Section of this Comprehensive Annual Financial Report.

**Borough of Ho-Ho-Kus School District
Notes to the Basic Financial Statements
for the fiscal year ended June 30, 2021**

NOTE 10. RISK MANAGEMENT: (continued)

New Jersey Unemployment Compensation Insurance - The District has elected to fund its New Jersey Unemployment Compensation Insurance under the “Benefit Reimbursement Method”. Under this plan, the District is required to reimburse the New Jersey Unemployment Trust Fund for benefits paid to its former employees and charged to its account with the State. The District is billed quarterly for amounts due to the State. The following is a summary of District contributions, employee contributions, reimbursements to the State for benefits paid and the ending balance of the District’s for the current and previous two years:

<u>Fiscal Year</u>	<u>Interest Earnings/ District Contributions</u>	<u>Employee Contributions</u>	<u>Amount Reimbursed</u>	<u>Ending Balance</u>
2020-2021	\$0.00	\$10,088.52	\$8,147.22	\$20,834.98
2019-2020	0.00	9,981.22	1,709.68	18,893.68
2018-2019	5,000.00	9,270.63	9,006.97	10,622.14

NOTE 11. CAPITAL RESERVE ACCOUNT:

A capital reserve account was established by the Borough of Ho-Ho-Kus Board of Education by inclusion of \$100.00 on October 3, 2000 for the accumulation of funds for use as capital outlay expenditures in subsequent fiscal years. The capital reserve account is maintained in the general fund and its activity is included in the general fund annual budget.

Funds placed in the capital reserve account are restricted to capital projects in the district’s approved Long Range Facilities Plan (LRFP). A district may increase the balance in the capital reserve by appropriating funds in the annual general fund budget certified for taxes or by transfer by board resolution at year end of any unanticipated revenue or unexpended line-item appropriation amounts, or both. A district may also appropriate additional amounts when the express approval of the voters has been obtained either by a separate proposal at budget time or by a special question at one of the four special elections authorized pursuant to *N.J.S.A. 19:60-2*. Pursuant to *N.J.A.C. 6A:23A-14.1(g)*, the balance in the account cannot at any time exceed the local support costs of uncompleted capital projects in its approved LRFP.

The activity of the capital reserve for the July 1, 2020 to June 30, 2021 fiscal year is as follows:

Beginning balance, July 1, 2020	\$737,142.38
Deposit - Board Resolution - June 22, 2021	<u>93,834.68</u>
Withdrawals	<u>830,977.06</u> <u>0.00</u>
Ending balance, June 30, 2021	<u>\$830,977.06</u>

**Borough of Ho-Ho-Kus School District
Notes to the Basic Financial Statements
for the fiscal year ended June 30, 2021**

NOTE 11. CAPITAL RESERVE ACCOUNT: (continued)

The balance in the capital reserve account at June 30, 2021 does not exceed the balance of local support costs of uncompleted capital projects in its LRFP. The withdrawals from the capital reserve were for use in a DOE approved facilities project, consistent with the District’s Long Range Facilities Plan.

NOTE 12. MAINTENANCE RESERVE ACCOUNT

A maintenance reserve account was established by Board of Education resolution adopted June 23, 2009 in the amount of \$25,000.00. The account is maintained in the general fund. The maintenance reserve account is used to accumulated funds for the required maintenance of a facility in accordance with the EFCRA (N.J.S.A. 18A:7G-9). EFCFA requires that upon district completion of a school facilities project, the district must submit a plan for the maintenance of that facility. All such plans must include a provision for a maintenance reserve fund. The activity of the maintenance reserve for the July 1, 2020 to June 30, 2021 fiscal year is as follows:

Beginning balance, July 1, 2020	\$401,361.71
Deposits - Board Resolution - June 22, 2021	<u>187,669.37</u>
	589,031.08
Budgeted Withdrawal	<u>121,589.64</u>
Ending balance, June 30, 2021	<u>\$467,441.44</u>

NOTE 13. EMERGENCY RESERVE ACCOUNT

The emergency reserve is used to accumulate funds in accordance with N.J.S.A. 18A:7F-41c(1) to finance unanticipated general fund expenditures required for a thorough and efficient education. Unanticipated means reasonably unforeseeable and shall not include additional costs caused by poor planning. The maximum balance permitted at any time in this reserve is the greater of \$250,000.00 or 1% of the general fund budget not to exceed one million dollars. Deposits may be made to the emergency reserve account by board resolution at year end of any unanticipated revenue or unexpended line item appropriation or both. Withdrawals from the reserve require the approval of the commissioner unless the withdrawal is necessary to meet an increase in total health care costs in excess of four percent.

The activity of the emergency reserve for the July 1, 2020 to June 30, 2021 fiscal year is as follows:

Beginning balance, July 1, 2020	<u>\$35,000.00</u>
Ending balance, June 30, 2021	<u>\$35,000.00</u>

**Borough of Ho-Ho-Kus School District
Notes to the Basic Financial Statements
for the fiscal year ended June 30, 2021**

NOTE 14. FUND BALANCE APPROPRIATED:

General Fund [Exhibit B-1] - Of the \$3,075,693.29 General Fund fund balance at June 30, 2021, \$9,929.31 is reserved for encumbrances; \$18,893.68 is reserved for unemployment compensation; \$755,558.00 is reserved as excess surplus in accordance with N.J.S.A. 18A:7F-7 (\$377,779.00 of the total reserve for excess surplus has been appropriated and included as anticipated revenue for the year ending June 30, 2022); \$830,977.06 has been reserved in the Capital Reserve Account; \$467,441.44 has been reserved in the Maintenance Reserve Account; \$35,000.00 has been reserved in the Emergency Reserve Account; \$114,923.00 has been appropriated and included as anticipated revenue for the year ended June 30, 2022; and \$842,970.80 is unreserved and undesignated.

Special Revenue Fund - Of the \$53,163.22 Special Revenue Fund fund balance at June 30, 2021, \$21,980.27 is reserved for scholarships; and \$31,182.95 is reserved for student activities.

Debt Service Fund - Of the \$.27 Debt Service Fund fund balance at June 30, 2021, \$0.00 has been appropriated and included as anticipated revenue for the year ending June 30, 2021.

NOTE 15. CALCULATION OF EXCESS SURPLUS:

In accordance with N.J.S.A. 18A:7F-7 as amended, the designation for Reserved Fund Balance - Excess Surplus is a required calculation pursuant to the New Jersey Comprehensive Educational Improvement and Financing Act of 1996 (CEIFA). New Jersey school districts are required to reserve General Fund fund balance at the fiscal year end of June 30 if they did not appropriate a required minimum amount as budgeted fund balance in their subsequent years' budget. The excess fund balance at June 30, 2021 is \$755,558.00. Of this amount, \$377,779.00 is the result of the current year's operations and \$377,779.00 is the result of prior year operations.

NOTE 16. RESTATEMENT

Net position for June 30, 2020 was restated to reflect the reclassification of the Unemployment Trust Fund net position from the Fiduciary Fund to the General Fund and reclassification of the Student Activity Fund to the Special Revenue Fund as per Governmental Accounting Standards Board ("GASB") number 84. This resulted in restatement of net position and/or fund balance as of June 30, 2020 as follows:

	<u>Governmental Activities</u>	<u>General Fund</u>	<u>Special Revenue Fund</u>	<u>Fiduciary Fund</u>
Net Position/Fund Balance at June 30, 2020	\$5,620,315.72	\$2,504,774.21	\$0.00	\$42,473.95
Prior Period Adjustment for Implementation of GASB #84	<u>100,398.62</u>	<u>18,893.68</u>	<u>81,504.94</u>	<u>(42,473.95)</u>
Net Position/Fund Balance at June 30, 2020 - Restated	<u><u>\$5,720,714.34</u></u>	<u><u>\$2,523,667.89</u></u>	<u><u>\$81,504.94</u></u>	<u><u>\$0.00</u></u>

**Borough of Ho-Ho-Kus School District
Notes to the Basic Financial Statements
for the fiscal year ended June 30, 2021**

NOTE 17. CONTINGENT LIABILITIES:

Grant Programs - The school district participates in federally assisted grant programs. These programs are subject to program compliance audits by the grantors or their representatives. The school district is potentially liable for expenditures which may be disallowed pursuant to the terms of these grant programs. Management is not aware of any material items of noncompliance which would result in the disallowance of program expenditures.

Litigation - The District is a party defendant in some lawsuits, none of a kind unusual for a school district of its size and scope of operation. In the opinion of the Board's Attorney the potential claims against the District not covered by insurance policies would not materially affect the financial condition of the District.

NOTE 18. OTHER MATTERS

On March 9, 2020, Governor Phil Murphy signed Executive Order No. 103 that declared a State of Emergency and Public Health Emergency across all 21 counties in New Jersey in response to address the novel coronavirus (COVID-19) outbreak. The Board has identified several risks as a result of this pandemic, including a possible delay in collection of District taxes and cash flow shortages as the result of these delayed collections. During the year, the District has received grants from the federal government for increase expenditures related to the COVID-19 pandemic. The Board will continue to monitor the situation closely.

NOTE 19. SUBSEQUENT EVENTS

The District has evaluated subsequent events through January 4, 2022, the date which the financial statements were available to be issued and the following item was noted for disclosure:

On November 15, 2021, the District issued \$3,305,000 refunding bonds to refund \$3,230,000 of the \$3,655,000 outstanding bonds originally issued March 22, 2012.

**REQUIRED SUPPLEMENTARY
INFORMATION - PART II**

BUDGETARY COMPARISON SCHEDULES

BOROUGH OF HO-HO-KUS SCHOOL DISTRICT
Budgetary Comparison Schedule
General Fund
For the Year Ended June 30, 2021

	<u>Original Budget</u>	<u>Budget Transfers/ Adjustments</u>	<u>Final Budget</u>	<u>Actual</u>	<u>Variance Final to Actual</u>
REVENUES:					
Local Sources:					
Local Tax Levy	14,466,483.00		14,466,483.00	14,466,483.00	
Tuition from Individuals	110,430.00		110,430.00	78,450.00	(31,980.00)
Interest Earned on Emergency Reserve Funds	5.00		5.00		(5.00)
Interest Earned on Maintenance Reserve Funds	20.00		20.00		(20.00)
Interest Earned on Capital Reserve Funds	40.00		40.00		(40.00)
Miscellaneous	29,990.00		29,990.00	70,722.33	40,732.33
Total - Local Sources	<u>14,606,968.00</u>		<u>14,606,968.00</u>	<u>14,615,655.33</u>	<u>8,687.33</u>
State Sources:					
Categorical Special Education Aid	564,314.00		564,314.00	497,069.00	(67,245.00)
Categorical Security Aid	14,624.00		14,624.00	14,624.00	
Categorical Transportation Aid	203,210.00		203,210.00	203,210.00	
School Security Grant		15,000.00	15,000.00	15,000.00	
Extraordinary Aid	100,000.00		100,000.00	381,147.00	281,147.00
Other State Aid - Reimburse Nonpublic School Transportation				8,502.00	8,502.00
On-behalf Teachers Pension and Annuity Fund (non-budgeted)				1,302,676.00	1,302,676.00
On-behalf TPAF NCGI Premium (non-budgeted)				24,785.00	24,785.00
On-behalf TPAF Post Retirement Medical (non-budgeted)				416,006.00	416,006.00
On-behalf TPAF - LTDI				436.00	436.00
TPAF Social Security (Reimbursed - Non-Budgeted)				390,436.82	390,436.82
Total - State Sources	<u>882,148.00</u>	<u>15,000.00</u>	<u>897,148.00</u>	<u>3,253,891.82</u>	<u>2,356,743.82</u>
TOTAL REVENUES	<u>15,489,116.00</u>	<u>15,000.00</u>	<u>15,504,116.00</u>	<u>17,869,547.15</u>	<u>2,365,431.15</u>
EXPENDITURES:					
Current Expense:					
Regular Programs - Instruction					
Preschool - Salaries of Teachers	54,575.00	0.50	54,575.50	54,575.50	
Kindergarten - Salaries of Teachers	209,386.00		209,386.00	209,386.00	
Grades 1-5 - Salaries of Teachers	1,847,935.00	(0.50)	1,847,934.50	1,767,111.50	80,823.00
Grades 6-8 - Salaries of Teachers	1,266,421.00		1,266,421.00	1,221,010.68	45,410.32
Regular Programs - Home Instruction:					
Salaries of Teachers	1,600.00	1,572.50	3,172.50	3,172.50	
Purchased Professional-Educational Services	3,000.00	(2,715.36)	284.64		284.64
Regular Programs - Undistributed Instruction					
Other Salaries for Instruction	66,380.00		66,380.00	63,327.00	3,053.00
Purchased Professional-Educational Services		1,142.86	1,142.86	1,142.86	
Purchased Technical Services	3,500.00		3,500.00		3,500.00
Other Purchased Services (400-500 series)	32,828.00		32,828.00	27,764.44	5,063.56
General Supplies	173,961.00	(49,410.02)	124,550.98	90,646.55	33,904.43
Other Objects	2,105.00		2,105.00	553.50	1,551.50
TOTAL REGULAR PROGRAMS - INSTRUCTION	<u>3,661,691.00</u>	<u>(49,410.02)</u>	<u>3,612,280.98</u>	<u>3,438,690.53</u>	<u>173,590.45</u>
SPECIAL EDUCATION - INSTRUCTION					
Resource Room/Resource Center:					
Salaries of Teachers	580,196.00	83,889.38	664,085.38	664,085.38	
Other Salaries for Instruction	201,667.00		201,667.00	189,269.15	12,397.85
Total Resource Room/Resource Center	<u>781,863.00</u>	<u>83,889.38</u>	<u>865,752.38</u>	<u>853,354.53</u>	<u>12,397.85</u>
TOTAL SPECIAL EDUCATION - INSTRUCTION					
<u>781,863.00</u>	<u>83,889.38</u>	<u>865,752.38</u>	<u>853,354.53</u>	<u>12,397.85</u>	
Basic Skills/Remedial - Instruction					
Salaries of Teachers	224,338.00	0.20	224,338.20	224,338.20	
General Supplies	200.00	(0.20)	199.80		199.80
Total Basic Skills/Remedial - Instruction	<u>224,538.00</u>	<u>0.00</u>	<u>224,538.00</u>	<u>224,338.20</u>	<u>199.80</u>
School-Sponsored Cocurricular Activities - Instruction					
Salaries	12,360.00		12,360.00	3,237.50	9,122.50
Total School-Sponsored Cocurricular Activities - Instruction	<u>12,360.00</u>		<u>12,360.00</u>	<u>3,237.50</u>	<u>9,122.50</u>
TOTAL INSTRUCTION	<u>4,680,452.00</u>	<u>34,479.36</u>	<u>4,714,931.36</u>	<u>4,519,620.76</u>	<u>195,310.60</u>
Undistributed Expenditures - Instruction:					
Tuition to Other LEAs Within the State - Regular	3,875,838.00		3,875,838.00	3,875,838.00	
Tuition to Other LEAs Within the State - Special	513,447.00	47,741.20	561,188.20	445,939.88	115,248.32
Tuition to County Voc. School Dist. - Regular	45,749.00		45,749.00	38,700.00	7,049.00
Tuition to CSSD & Regional Day Schools	250,080.00	15,799.00	265,879.00	263,976.00	1,903.00
Tuition to Private Schools for the Disabled - Within State	415,372.00	(26,908.88)	388,463.12	315,245.00	73,218.12
Tuition to Private Schools for the Disabled - Out of State	101,968.00	1,529.68	103,497.68	103,497.68	
Total Undistributed Expenditures - Instruction:	<u>5,202,454.00</u>	<u>38,161.00</u>	<u>5,240,615.00</u>	<u>5,043,196.56</u>	<u>197,418.44</u>
Undistributed Expend. - Attend. & Social Work					
Salaries	6,150.00	99.96	6,249.96	6,249.96	
Total Undistributed Expend. - Attend. & Social Work	<u>6,150.00</u>	<u>99.96</u>	<u>6,249.96</u>	<u>6,249.96</u>	

BOROUGH OF HO-HO-KUS SCHOOL DISTRICT
Budgetary Comparison Schedule
General Fund
For the Year Ended June 30, 2021

	Original Budget	Budget Transfers/ Adjustments	Final Budget	Actual	Variance Final to Actual
Undist. Expend. - Health Services					
Salaries	131,827.00	5,200.00	137,027.00	134,673.88	2,353.12
Purchased Professional and Technical Services	3,000.00		3,000.00	3,000.00	
Other Purchased Services (400-500 series)	1,000.00	(561.50)	438.50		438.50
Supplies and Materials	5,000.00	2,267.57	7,267.57	7,267.47	0.10
Total Undistributed Expenditures - Health Services	140,827.00	6,906.07	147,733.07	144,941.35	2,791.72
Undist. Expend. - Speech, OT, PT, & Related Services					
Salaries	245,928.00	500.50	246,428.50	246,428.50	
Purchased Professional - Educational Services	33,037.00	(2,467.50)	30,569.50	15,981.87	14,587.63
Supplies and Materials	600.00		600.00	486.09	113.91
Total Undist. Expend. - Speech, OT, PT, & Related Services	279,565.00	(1,967.00)	277,598.00	262,896.46	14,701.54
Undist. Expend. - Other Supp. Serv. Students-Extra Services					
Salaries	150,489.00		150,489.00	137,419.40	13,069.60
Purchased Professional - Educational Services	75,083.00	(55,022.10)	20,060.90	16,787.50	3,273.40
Total Undist. Expend. - Other Supp. Serv. Students-Extra Serv.	225,572.00	(55,022.10)	170,549.90	154,206.90	16,343.00
Undist. Expenditures - Guidance					
Salaries of Other Professional Staff	91,064.00	1,349.80	92,413.80	92,413.80	
Total Undist. Expenditures - Guidance	91,064.00	1,349.80	92,413.80	92,413.80	
Undist. Expend. - Child Study Team					
Salaries of Other Professional Staff	323,142.00	(6,449.76)	316,692.24	304,983.27	11,708.97
Salaries of Secretarial and Clerical Assistants	48,459.00		48,459.00	48,459.00	
Purchased Professional - Educational Services	4,500.00	4,860.00	9,360.00	4,324.08	5,035.92
Other Purchased Prof. and Tech. Services	9,000.00	1,400.00	10,400.00	10,400.00	
Other Purchased Services (400-500 series)	1,000.00	(555.00)	445.00	250.00	195.00
Supplies and Materials	2,500.00		2,500.00	2,471.51	28.49
Total Undist. Expend. - Child Study Team	388,601.00	(744.76)	387,856.24	370,887.86	16,968.38
Undist. Expend. - Improvement of Instructional Services					
Salaries of Other Professional Staff	93,594.00	2,234.72	95,828.72	95,828.72	
Purchased Prof- Educational Services	83,000.00	(4,234.44)	78,765.56	18,280.70	60,484.86
Total Undist. Expend. - Improvement of Inst. Services	176,594.00	(1,999.72)	174,594.28	114,109.42	60,484.86
Undist. Expend. - Educational Media Serv./Sch. Library					
Salaries	126,913.00		126,913.00	95,898.80	31,014.20
Purchased Professional and Technical Services		1,487.25	1,487.25	1,487.25	
Total Undist. Expend. - Educational Media Serv./Sch. Library	126,913.00	1,487.25	128,400.25	97,386.05	31,014.20
Undist. Expend. - Instructional Staff Training Serv.					
Salaries of Other Professional Staff	75,594.00	1,999.72	77,593.72	77,593.72	
Other Purchased Services (400-500 series)	3,000.00		3,000.00	1,800.00	1,200.00
Supplies and Materials	1,200.00		1,200.00	1,004.15	195.85
Total Undist. Expend. - Instructional Staff Training Serv.	79,794.00	1,999.72	81,793.72	80,397.87	1,395.85
Undist. Expend. - Supp. Serv. - General Administration					
Salaries	260,104.00	12,094.00	272,198.00	256,103.64	16,094.36
Legal Services	20,000.00	1,200.00	21,200.00	12,073.24	9,126.76
Audit Fees	18,000.00	625.00	18,625.00	18,625.00	
Purchased Technical Services	5,206.00	(2,926.00)	2,280.00	319.26	1,960.74
Communications/Telephone	29,400.00	(10,200.00)	19,200.00	18,599.46	600.54
BOE Other Purchased Services	2,926.00	(2,908.16)	17.84		17.84
Other Purchased Services (400-500 series)	10,000.00	919.13	10,919.13	10,864.49	54.64
General Supplies	2,200.00	(1,982.92)	217.08	217.08	
Miscellaneous Expenditures	3,500.00	14,006.59	17,506.59	17,506.59	
BOE Membership Dues and Fees	6,800.00	1,266.36	8,066.36	8,066.36	
Total Undist. Expend. - Supp. Serv. - General Administration	358,136.00	12,094.00	370,230.00	342,375.12	27,854.88
Undist. Expend. - Support Serv. - School Administration					
Salaries of Principals/Assistant Principals	260,634.00		260,634.00	259,937.56	696.44
Salaries of Secretarial and Clerical Assistants	55,350.00	900.00	56,250.00	56,250.00	
Supplies and Materials	6,609.00	(900.00)	5,709.00	5,439.91	269.09
Other Objects	4,000.00		4,000.00	2,803.97	1,196.03
Total Undist. Expend. - Support Serv. - School Administration	326,593.00		326,593.00	324,431.44	2,161.56
Undist. Expend. - Central Services					
Salaries	230,228.00		230,228.00	230,081.96	146.04
Purchased Professional Services	45,000.00	(1,500.00)	43,500.00	27,596.59	15,903.41
Purchased Technical Services	850.00		850.00		850.00
Misc. Purchased Services (400-500 series)	800.00	(800.00)			
Supplies and Materials	1,200.00		1,200.00	1,101.53	98.47
Miscellaneous Expenditures	1,240.00	150.00	1,390.00	1,390.00	
Total Undist. Expend. - Central Services	279,318.00	(2,150.00)	277,168.00	260,170.08	16,997.92
Undist. Expend. - Admin. Info. Tech					
Salaries	76,875.00		76,875.00	76,875.00	
Purchased Technical Services	49,575.00	54,774.32	104,349.32	104,345.62	3.70
Supplies and Materials	45,000.00	(13,859.81)	31,140.19	3,016.89	28,123.30
Total Undist. Expend. - Admin. Info. Tech	171,450.00	40,914.51	212,364.51	184,237.51	28,127.00
Undist. Expend. - Required Maint. for School Facilities					
Salaries	80,000.00	(50,906.39)	29,093.61	3,840.00	25,253.61
Cleaning, Repair and Maintenance Services	86,000.00	106,423.55	192,423.55	187,931.64	4,491.91
General Supplies	8,500.00	51,705.29	60,205.29	58,259.08	1,946.21
Undist. Expend. - Required Maint. for School Facilities	174,500.00	107,222.45	281,722.45	250,030.72	31,691.73

BOROUGH OF HO-HO-KUS SCHOOL DISTRICT
Budgetary Comparison Schedule
General Fund
For the Year Ended June 30, 2021

	Original Budget	Budget Transfers/ Adjustments	Final Budget	Actual	Variance Final to Actual
Undist. Expend. - Custodial Services					
Salaries	167,296.00	94,257.21	261,553.21	251,791.02	9,762.19
Salaries of Non-Instructional Aides	33,000.00		33,000.00	21,173.70	11,826.30
Purchased Professional and Technical Services	2,500.00	1,352.04	3,852.04	3,852.04	
Cleaning, Repair and Maintenance Services	110,000.00	(72,006.86)	37,993.14	14,528.01	23,465.13
Other Purchased Property Services	18,000.00	(1,206.96)	16,793.04	16,793.04	
Insurance	73,000.00	8,576.00	81,576.00	79,100.46	2,475.54
General Supplies	22,000.00	2,593.57	24,593.57	18,830.17	5,763.40
Energy (Natural Gas)	50,000.00		50,000.00	46,318.26	3,681.74
Energy (Energy and Electricity)	130,362.00	(37,094.85)	93,267.15	86,613.43	6,653.72
Energy (Gasoline)	1,500.00	(220.83)	1,279.17	180.17	1,099.00
Other Objects	1,000.00	1,197.05	2,197.05	1,770.86	426.19
Total Undist. Expend. - Custodial Services	608,658.00	(2,553.63)	606,104.37	540,951.16	65,153.21
Undist. Expend. - Care and Upkeep of Grounds					
Cleaning, Repair and Maintenance Services	40,000.00	11,492.02	51,492.02	51,033.02	459.00
General Supplies	1,200.00	716.40	1,916.40	1,916.40	
Total Undist. Expend. - Care and Upkeep of Grounds	41,200.00	12,208.42	53,408.42	52,949.42	459.00
Undist. Expend. - Security					
Salaries	48,459.00		48,459.00	48,459.00	
Total Undist. Expend. - Security	48,459.00		48,459.00	48,459.00	
Total Undist. Expend. - Oper & Maint. Of Plant	872,817.00	116,877.24	989,694.24	892,390.30	97,303.94
Undist. Expend. - Student Transportation Services					
Salaries for Pupil Trans (Other than Bet. Home and School)-Regular	5,600.00		5,600.00		5,600.00
Management Fee - ESC & CTSA Trans. Program	11,637.00		11,637.00	11,636.92	0.08
Cleaning, Repair and Maintenance Services	2,000.00	1,690.78	3,690.78	3,352.18	338.60
Contracted Services - Aid in Lieu Payments	23,000.00		23,000.00	17,351.00	5,649.00
Contracted Services (Other than Bet Home and School)-Vendors	5,000.00		5,000.00		5,000.00
Contracted Services (Regular Students)-ESCs & CTSA	180,000.00	97,088.22	277,088.22	185,120.26	91,967.96
Contracted Services (Special Ed. Students)-ESCs & CTSA	215,117.00		215,117.00	164,798.57	50,318.43
General Supplies	250.00	(150.00)	100.00		100.00
Miscellaneous Expenditures	400.00	150.00	550.00	550.00	
Total Undist. Expend. - Student Transportation Services	443,004.00	98,779.00	541,783.00	382,808.93	158,974.07
UNALLOCATED BENEFITS					
Social Security Contributions	100,000.00	10,272.45	110,272.45	110,272.42	0.03
Other Retirement Contributions - PERS	110,000.00	(10,535.25)	99,464.75	97,099.00	2,365.75
Other Retirement Contributions - Regular	2,500.00	922.80	3,422.80	3,422.80	
Workmen's Compensation	35,000.00		35,000.00	20,878.45	14,121.55
Health Benefits	1,811,550.00	(79,795.78)	1,731,754.22	1,537,541.80	194,212.42
Tuition Reimbursement	14,400.00		14,400.00	11,920.00	2,480.00
Other Employee Benefits	12,500.00	31,043.18	43,543.18	43,543.18	
TOTAL UNALLOCATED BENEFITS	2,085,950.00	(48,092.60)	2,037,857.40	1,824,677.65	213,179.75
On-behalf Teachers Pension and Annuity Fund (non-budgeted)				1,302,676.00	(1,302,676.00)
On-behalf TPAF NCGI Premium (non-budgeted)				24,785.00	(24,785.00)
On-behalf TPAF Post Retirement Medical (non-budgeted)				416,006.00	(416,006.00)
On-behalf TPAF - LTDI				436.00	(436.00)
Reimbursed TPAF Social Security Contributions (non-budgeted)				390,436.82	(390,436.82)
TOTAL ON-BEHALF CONTRIBUTIONS				2,134,339.82	(2,134,339.82)
TOTAL PERSONAL SERVICES - EMPLOYEE BENEFITS	2,085,950.00	(48,092.60)	2,037,857.40	3,959,017.47	(1,921,160.07)
TOTAL UNDISTRIBUTED EXPENDITURES	11,254,802.00	208,692.37	11,463,494.37	12,712,117.08	(1,248,622.71)
TOTAL GENERAL CURRENT EXPENSE	15,935,254.00	243,171.73	16,178,425.73	17,231,737.84	(1,053,312.11)
CAPITAL OUTLAY					
Equipment					
Support Services:					
Undistributed Expenditures - Required Maintenance		15,357.91	15,357.91	15,357.91	
Total Equipment		15,357.91	15,357.91	15,357.91	
Facilities Acquisition and Construction Services					
Buildings		15,000.00	15,000.00	15,000.00	
Infrastructure	29,027.00		29,027.00	29,027.00	
Assessment for Debt Service on SDA Funding	29,837.00		29,837.00	29,837.00	
Total Facilities Acquisition and Construction Services	58,864.00	15,000.00	73,864.00	73,864.00	
Assets Acquired Under Capital Leases (non-budgeted)					
Undistributed Expenditures - School Admin.				82,575.04	(82,575.04)
Total Assets Acquired Under Capital Leases (non-budgeted)				82,575.04	(82,575.04)
TOTAL CAPITAL OUTLAY	58,864.00	30,357.91	89,221.91	171,796.95	(82,575.04)
TOTAL EXPENDITURES	15,994,118.00	273,529.64	16,267,647.64	17,403,534.79	(1,135,887.15)
Excess (Deficiency) of Revenues Over (Under) Expenditures	(505,002.00)	(258,529.64)	(763,531.64)	466,012.36	1,229,544.00

BOROUGH OF HO-HO-KUS SCHOOL DISTRICT
Budgetary Comparison Schedule
General Fund
For the Year Ended June 30, 2021

	<u>Original Budget</u>	<u>Budget Transfers/ Adjustments</u>	<u>Final Budget</u>	<u>Actual</u>	<u>Variance Final to Actual</u>
Other Financing Sources/(Uses):					
Capital Leases (non-budgeted)				82,575.04	82,575.04
Total Other Financing Sources/(Uses):				82,575.04	82,575.04
Excess (Deficiency) of Revenues and Other Financing Sources					
Over (Under) Expenditures and Other Financing Sources (Uses)	(505,002.00)	(258,529.64)	(763,531.64)	548,587.40	1,312,119.04
Fund Balance, July 1	2,562,355.21		2,562,355.21	2,562,355.21	
Prior Period Adjustment				18,893.68	*
Fund Balance, July 1 (Restated)	2,562,355.21		2,562,355.21	2,581,248.89	
Fund Balance, June 30	<u>2,057,353.21</u>	<u>(258,529.64)</u>	<u>1,798,823.57</u>	<u>3,129,836.29</u>	<u>1,312,119.04</u>
Recapitulation of excess (deficiency) of revenues under expenditures:					
Adjustment for Prior Year Encumbrances	(29,027.00)		(29,027.00)	(29,027.00)	
Increase in Capital Reserve				93,834.68	93,834.68
Principal					(40.00)
Interest	40.00		40.00		
Increase in Emergency Reserve					(5.00)
Interest	5.00		5.00		
Increase in Maintenance Reserve				187,669.37	187,669.37
Principal					(20.00)
Interest	20.00		20.00		
Withdrawal From Maintenance Reserve		(121,589.64)	(121,589.64)	(121,589.64)	
Budgeted Fund Balance	<u>(476,040.00)</u>	<u>(136,940.00)</u>	<u>(612,980.00)</u>	<u>417,699.99</u>	<u>1,030,679.99</u>
Total	<u>(505,002.00)</u>	<u>(258,529.64)</u>	<u>(763,531.64)</u>	<u>548,587.40</u>	<u>1,312,119.04</u>
Recapitulation:					
Restricted Fund Balance					
Reserve for Excess Surplus - Current Year				377,779.00	
Reserved Excess Surplus - Designated for Subsequent Year's Expenditures				377,779.00	
Capital Reserve				830,977.06	
Maintenance Reserve				467,441.44	
Emergency Reserve				35,000.00	
Unemployment Compensation				18,893.68	audsum line # 90062
Assigned Fund Balance:					
Year-end Encumbrances				9,929.31	
Designated for Subsequent Year's Expenditures				114,923.00	
Unassigned Fund Balance:					
Unrestricted Fund Balance - Undesignated				<u>897,113.80</u>	
				3,129,836.29	
Reconciliation to Governmental Funds Statements (GAAP):					
Last State Aid Payment not recognized on GAAP basis				(54,143.00)	
Fund Balance per Governmental Funds (GAAP)				<u>3,075,693.29</u>	

* Represents Unemployment Fund Net Position as of June 30, 2020.

BOROUGH OF HO-HO-KUS SCHOOL DISTRICT
Budgetary Comparison Schedule
Special Revenue Fund
For the Year Ended June 30, 2021

	Original Budget	Budget Transfers/ Adjustments	Final Budget	Actual	Variance Final to Actual
REVENUES:					
Local Sources	129,266.00	101,642.15	101,642.15	80,934.56	(20,707.59)
Federal Sources		156,992.00	286,258.00	234,408.00	(51,850.00)
Total Revenues	129,266.00	258,634.15	387,900.15	315,342.56	(72,557.59)
EXPENDITURES:					
Instruction:					
Salaries of Teachers		6,990.00	6,990.00	6,500.00	490.00
Purchased Professional - Educational Services		5,000.00	5,000.00	5,000.00	
Other Purchased Services (400-500 series)	121,730.00	48,007.00	169,737.00	169,737.00	
General Supplies		74,344.52	74,344.52	59,126.93	15,217.59
Total Instruction	121,730.00	134,341.52	256,071.52	240,363.93	15,707.59
Support Services:					
Purchased Professional & Technical Services	7,536.00	71,370.00	78,906.00	27,056.00	51,850.00
Supplies & Materials		19,000.00	19,000.00	14,000.00	5,000.00
Scholarships Awarded		1,400.00	1,400.00	3,000.00	(1,600.00) note 1
Student Activities		25,922.10	25,922.10	52,663.82	(26,741.72) note 1
Total Support Services	7,536.00	117,692.10	125,228.10	96,719.82	28,508.28
Facilities Acquisition and Const. Serv.:					
Instructional Equipment		6,600.53	6,600.53	6,600.53	
Total Facilities Acquisition and Const. Serv.		6,600.53	6,600.53	6,600.53	
Transfer to Charter Schools					
Total Expenditures	129,266.00	258,634.15	387,900.15	343,684.28	44,215.87

BOROUGH OF HO-HO-KUS SCHOOL DISTRICT
Budgetary Comparison Schedule
Special Revenue Fund
For the Year Ended June 30, 2021

	Original Budget	Budget Transfers/ Adjustments	Final Budget	Actual	Variance Final to Actual
Excess (Deficiency) of Revenues Over (Under) Expenditures and Other Financing Sources (Uses)				(28,341.72)	(28,341.72)
Fund Balance, July 1				81,504.94	
Prior Period Adjustment					
Fund Balance, July 1 (Restated)				81,504.94	
Fund Balance, June 30				53,163.22	
Recapitulation:					
Restricted:					
Scholarships				21,980.27	
Student Activities				31,182.95	
Total Fund Balance				53,163.22	

note 1 - Not Required to budget for these funds.

BOROUGH OF HO-HO-KUS SCHOOL DISTRICT
Required Supplementary Information
Budgetary Comparison Schedule
Note to Required Supplementary Information - Part II
For the Year Ended June 30, 2021

Note A - Explanation of Differences between Budgetary Inflows and Outflows and GAAP Revenues and Expenditures

		General Fund	Special Revenue Fund
Sources/inflows of resources			
Actual amounts (budgetary basis) "revenue" from the budgetary comparison schedule	[C-1]&[C-2]	17,869,547.15	315,342.56
Difference - budget to GAAP:			
Grant accounting budgetary basis differs from GAAP in that encumbrances are recognized as expenditures, and the related revenue is recognized.			
Add Prior Year Encumbrances			
Less Current Year Encumbrances			
The last State aid payment is recognized as revenue for budgetary purposes in the General Fund, and differs from GAAP which does not recognize this revenue until the subsequent year when the State recognizes the related expense (GASB 33).			
State aid payment recognized for budgetary purposes, not recognized for GAAP statements until the subsequent year.		(54,143.00)	
State aid payment recognized for GAAP statements in the current year, previously recognized for budgetary purposes.		57,581.00	
Total revenues as reported on the statement of revenues, expenditures and changes in fund balances - governmental funds.	[B-2]	17,872,985.15	315,342.56
Uses/outflows of resources			
Actual amounts (budgetary basis) "total outflows" from the budgetary comparison schedule	[C-1]&[C-2]	17,403,534.79	343,684.28
Differences - budget to GAAP			
Encumbrances for supplies and equipment ordered but not received are reported in the year the order is placed for <i>budgetary</i> purposes, but in the year the supplies are received for <i>financial reporting</i> purposes.			
Add Prior Year Encumbrances			
Less Current Year Encumbrances			
Pension expense recognized for GAAP but not for budgetary purposes.			
		N/A	
Total expenditures as reported on the statement of revenues, expenditures, and changes in fund balances - governmental funds	[B-2]	17,403,534.79	343,684.28

**REQUIRED SUPPLEMENTARY
INFORMATION - PART III**

BOROUGH OF HO-HO-KUS SCHOOL DISTRICT
Schedules of Required Supplementary Information
Schedule of District's Proportionate Share of Net Pension Liability - PERS
Last 10 Fiscal Years*

Fiscal Year Ending June30,	District's Proportion Share of the Net Pension Liability (Asset)	District's Proportion Share of the Net Pension Liability (Asset)	District's Covered Payroll -PERS Employee's	District's Proportion Share of the Net Pension Liability (Asset) as a percentage of its Covered Payroll	Plan Fiduciary Net Position as a percentage of the total Pension Liability
2015	0.0115318620%	\$ 2,159,080	\$ 892,101	242.02%	52.08%
2016	0.0129093750%	2,897,896	920,640	314.77%	47.93%
2017	0.0130739380%	3,872,126	923,490	419.29%	59.86%
2018	0.0139969723%	3,258,271	772,505	421.78%	48.10%
2019	0.0129864000%	2,557,398	591,353	432.47%	53.60%
2020	0.0107808588%	1,942,547	813,901	238.67%	56.27%
2021	0.0887600340%	1,447,444	909,733	159.11%	58.32%

* GASB requires that ten years of information be presented. However, since fiscal year 2015 was the first year of GASB 68 implementation ten years is not presented. Each year thereafter, an additional year will be included until ten years of data is presented.

BOROUGH OF HO-HO-KUS SCHOOL DISTRICT
Schedules of Required Supplementary Information
Schedule of District's Contributions - PERS
Last 10 Fiscal Years*

Fiscal Year Ending June30,	Contractually Required Contribution	Contributions in Relation to the Contractually Required Contributions	Contribution Deficiency (Excess)	District's PERS Covered- Employee Payroll	Contributions as a Percentage of PERS Covered- Employee Payroll
2015	\$ 95,067	\$ 95,067	\$ -	\$892,101	10.66%
2016	110,986	110,986	-	920,640	12.06%
2017	116,147	116,147	-	923,490	12.58%
2018	129,667	129,667	-	772,505	16.79%
2019	129,195	129,195	-	591,353	21.85%
2020	104,866	104,866	-	813,901	12.88%
2021	97,099	97,099	-	909,733	10.67%

* GASB requires that ten years of information be presented. However, since fiscal year 2015 was the first year of GASB 68 implementation ten years is not presented. Each year thereafter, an additional year will be included until ten years of data is presented.

BOROUGH OF HO-HO-KUS SCHOOL DISTRICT
Schedules of Required Supplementary Information
Schedule of District's Proportionate Share of Net Pension Liability - TPAF
*Last 10 Fiscal Years**

<u>Fiscal Year Ending June30,</u>	<u>District's Proportion Share of the Net Pension Liability (Asset)</u>	<u>District's Proportion Share of the Net Pension Liability (Asset)</u>	<u>State's Proportionate Share of the Net Pension Liability Associated with the District (Asset)</u>	<u>District's Covered Payroll -TPAF Employee's</u>	<u>District's Proportion Share of the Net Pension Liability (Asset) as a percentage of its Covered Payroll</u>	<u>Plan Fiduciary Net Position as a percentage of the total Pension Liability</u>
2015	0.0466507276%	\$ -	\$ 24,933,296	\$ 4,764,687	0.00%	33.64%
2016	0.0447529819%	\$ -	28,285,796	4,702,769	0.00%	28.71%
2017	0.0458394846%	\$ -	36,060,257	4,998,964	0.00%	22.33%
2018	0.0467237281%	\$ -	31,502,822	4,878,639	0.00%	25.41%
2019	0.0461065424%	\$ -	29,331,992	4,875,230	0.00%	26.49%
2020	0.0470235428%	\$ -	28,858,792	5,272,345	0.00%	26.95%
2021	0.0434029681%	\$ -	28,580,332	5,503,297	0.00%	24.60%

* GASB requires that ten years of information be presented. However, since fiscal year 2015 was the first year of GASB 68 implementation ten years is not presented. Each year thereafter, an additional year will be included until ten years of data is presented.

BOROUGH OF HO-HO-KUS SCHOOL DISTRICT
Note to Required Schedules of Supplementary Information - Part III
For the fiscal year ended June 30, 2021

PUBLIC EMPLOYEES RETIREMENT SYSTEM (PERS)

Change in benefit terms

None

Change in assumptions

The calculation of the discount rate used to measure the total pension liability is dependent upon the long-term expected rate of return, and the municipal bond index rate. There was a change in the municipal bond index rate from the prior measurement date to the current measurement date, resulting in a change in the discount rate from 6.28% to 7.00%. This change in the discount rate is considered to be a change in actuarial assumptions under GASBS No. 68.

TEACHERS PENSION AND ANNUITY FUND (TPAF)

Change in benefit terms

Change in assumptions

The calculation of the discount rate used to measure the total pension liability is dependent upon the long-term expected rate of return, and the municipal bond index rate. There was a change in the municipal bond index rate from the prior measurement date (3.50%) to the current measurement date (2.21%), resulting in a change in the discount rate from 5.60% to 5.40%. This change in the discount rate is considered to be a change in actuarial assumptions under GASBS No. 68.

BOROUGH OF HO-HO-KUS SCHOOL DISTRICT
Schedule of Required Supplementary Information
Schedule of Changes in the District's Proportionate Share of the State OPEB Liability
Last 10 Fiscal Years*

	2021	2020	2019	2018
Total OPEB Liability				
Service Costs	\$ 654,880	\$ 629,396	\$ 697,646	\$ 839,562
Interest on Total OPEB Liability	556,841	660,091	679,775	583,876
Differences between Expected & Actual Experience	4,168,933	(2,250,830)	(884,393)	
Changes in Assumptions	4,564,279	230,569	(1,911,285)	(2,359,318)
Gross Benefit Payments	(435,004)	(474,697)	(445,358)	(428,582)
Contribution from the Member	13,185	14,071	15,392	15,781
Net Changes in total Share of OPEB Liability	9,523,114	(1,191,400)	(1,848,223)	(1,348,681)
Total OPEB Liability - Beginning	15,463,964	16,655,354	18,503,577	19,852,258
Total OPEB Liability - Ending	\$ 24,987,078	\$ 15,463,954	\$ 16,655,354	\$ 18,503,577
District's Proportionate Share of OPEB Liability	\$ -	\$ -	\$ -	\$ -
State's Proportionate Share of OPEB Liability	24,987,078	15,463,964	16,655,354	18,503,577
Total OPEB Liability - Ending	<u>\$ 24,987,078</u>	<u>\$ 15,463,964</u>	<u>\$ 16,655,354</u>	<u>\$ 18,503,577</u>
District's Covered Employee Payroll	\$ 6,413,030	\$ 6,086,246	\$ 5,466,583	\$ 5,651,144
Districts' Proportionate Share of the Total OPEB Liability as a Percentage of its Covered Payroll	0%	0%	0%	0%

Notes to Schedule:

No assets are accumulated in a trust that meets the criteria in paragraph 4 of GASB 75.

Change in benefit terms None

Change in assumptions Assumptions used in calculating the OPEB liability are presented
in Note 8.

* GASB requires that ten years of information be presented. However, since fiscal year 2018 was the first year of GASB 75 implementation ten years is not presented. Each year thereafter, an additional year will be included until ten years of data is presented.

Supplementary Schedules

SPECIAL REVENUE FUND

BOROUGH OF HO-HO-KUS SCHOOL DISTRICT
 Special Revenue Fund
Combining Schedule of Program Revenues and Expenditures - Budgetary Basis
 For the Year Ended June 30, 2021

	Total Brought Forward (Ex. E-1a)	Title II Part - A Teacher/Principal Training & Recruiting	I.D.E.A. Part B Basic	Preschool	CRF	CARES	Totals 2021
REVENUES							
Local Sources	80,934.56						80,934.56
Federal Sources	35,585.00	8,906.00	138,480.00	4,147.00	22,290.00	25,000.00	234,408.00
Total Revenues	116,519.56	8,906.00	138,480.00	4,147.00	22,290.00	25,000.00	315,342.56
EXPENDITURES:							
Instruction:							
Salaries of Teachers	6,500.00						6,500.00
Purchased Professional - Educational Services	5,000.00						5,000.00
Other Purchased Services (400-500 series)	2,110.00		138,480.00	4,147.00		25,000.00	169,737.00
General Supplies	40,179.59				18,947.34		59,126.93
Total Instruction	53,789.59		138,480.00	4,147.00	18,947.34	25,000.00	240,363.93
Support Services:							
Purchased Professional & Technical Services	18,150.00	8,906.00					27,056.00
Supplies & Materials	14,000.00						14,000.00
Scholarships Awarded	3,000.00						3,000.00
Student Activities	52,663.82						52,663.82
Total Support Services	87,813.82	8,906.00					96,719.82
Facilities Acquisition and Const. Serv.:							
Instructional Equipment	3,257.87				3,342.66		6,600.53
Total Facilities Acquisition and Const. Serv.	3,257.87				3,342.66		6,600.53
Total Expenditures	144,861.28	8,906.00	138,480.00	4,147.00	22,290.00	25,000.00	343,684.28
Excess (Deficiency) of Revenues Over (Under) Expenditures and Other Financing Sources (Uses)	(28,341.72)						(28,341.72)
Fund Balance, July 1	81,504.94						81,504.94
Prior Period Adjustment	81,504.94						81,504.94
Fund Balance, July 1 (Restated)	163,009.88						163,009.88
Fund Balance, June 30	53,163.22						53,163.22

BOROUGH OF HO-HO-KUS SCHOOL DISTRICT
Special Revenue Fund
Combining Schedule of Program Revenues and Expenditures - Budgetary Basis
For the Year Ended June 30, 2021

	Non Title I CARES	Digital Divide	CRRSA Learning Acceleration Grant	CRRSA Mental Health Grant	Scholarship Fund	Student Activity Fund	Local Grants	Total Carried Forward
REVENUES								
Local Sources	1,435.00	2,000.00	6,000.00	12,150.00	1,400.00	25,922.10	53,612.46	80,934.56
Federal Sources	1,435.00	2,000.00	6,000.00	12,150.00	1,400.00	25,922.10	53,612.46	35,585.00
Total Revenues								
	1,435.00	2,000.00	6,000.00	12,150.00	1,400.00	25,922.10	53,612.46	116,519.56
	1,435.00	2,000.00	6,000.00	12,150.00	1,400.00	25,922.10	53,612.46	116,519.56
EXPENDITURES:								
Instruction:								
Salaries of Teachers								6,500.00
Purchased Professional - Educational Services								5,000.00
Other Purchased Services (400-500 series)	1,435.00							675.00
General Supplies		2,000.00						38,179.59
Total Instruction	1,435.00	2,000.00						50,354.59
	1,435.00	2,000.00						53,789.59
Support services:								
Purchased Professional & Technical Services			6,000.00	12,150.00				18,150.00
Supplies & Materials	14,000.00							14,000.00
Scholarships Awarded					3,000.00			3,000.00
Student Activities						52,663.82		52,663.82
Total Support Services	14,000.00		6,000.00	12,150.00	3,000.00	52,663.82		87,813.82
	14,000.00		6,000.00	12,150.00	3,000.00	52,663.82		87,813.82
Facilities Acquisition and Const. Serv.:								
Instructional Equipment							3,257.87	3,257.87
Total Facilities Acquisition and Const. Serv.							3,257.87	3,257.87
							3,257.87	3,257.87
Total Expenditures	15,435.00	2,000.00	6,000.00	12,150.00	3,000.00	52,663.82	53,612.46	144,861.28
	15,435.00	2,000.00	6,000.00	12,150.00	3,000.00	52,663.82	53,612.46	144,861.28
Excess (Deficiency) of Revenues Over (Under) Expenditures and Other Financing Sources (Uses)					(1,600.00)	(26,741.72)		(28,341.72)
					(1,600.00)	(26,741.72)		(28,341.72)
Fund Balance, July 1								81,504.94
Prior Period Adjustment					23,580.27 *	57,924.67 **		81,504.94
					23,580.27	57,924.67		81,504.94
Fund Balance, July 1 (Restated)								81,504.94
								81,504.94
Fund Balance, June 30					21,980.27	31,182.95		53,163.22
					21,980.27	31,182.95		53,163.22

* Represents the scholarship net position balance as of June 30, 2020 per exhibit H-2.

** Represents the student activity fund ending balance as of June 30, 2020 for payable to student groups

PROPRIETARY FUNDS

BOROUGH OF HO-HO-KUS SCHOOL DISTRICT
Combining Statement of Net Position
Enterprise Funds
June 30, 2021

	<u>Food Service Program</u>
 ASSETS	
Current Assets:	
Cash and Cash Equivalents	682.21
Total Current Assets	<u>682.21</u>
Noncurrent Assets:	
Capital Assets:	
Equipment	35,249.24
Less Accumulated Depreciation	<u>(27,457.95)</u>
Total Capital Assets (Net of Accumulated Depreciation)	<u>7,791.29</u>
Total Assets	<u><u>8,473.50</u></u>
 LIABILITIES	
Current Liabilities:	
Interfunds Payable	<u>7,709.60</u>
Total Current Liabilities	<u>7,709.60</u>
Total Liabilities	<u><u>7,709.60</u></u>
 NET POSITION	
Invested in Capital Assets Net of Related Debt	7,791.29
Unrestricted	<u>(7,027.39)</u>
Total Net Position	<u><u>763.90</u></u>

BOROUGH OF HO-HO-KUS SCHOOL DISTRICT
Combining Statement of Revenues, Expenses, and Changes in Fund Net Position
Enterprise Funds
For the Year Ended June 30, 2021

	Food Service Program
Operating Expenses:	
Depreciation	1,685.94
Total Operating Expenses	1,685.94
Operating Income (Loss)	(1,685.94)
Income (Loss) Before Contributions & Transfers	(1,685.94)
Transfers In (Out)	
Change in Net Position	(1,685.94)
Total Net Position—Beginning	2,449.84
Total Net Position—Ending	763.90

BOROUGH OF HO-HO-KUS SCHOOL DISTRICT
Combining Statement of Cash Flows
Enterprise Funds
For the Year Ended June 30, 2021

	Food Service Program
CASH FLOWS FROM OPERATING ACTIVITIES	
Net Cash Provided by (Used for) Operating Activities	
Net Increase (Decrease) in Cash and Cash Equivalents	
Balances—Beginning of Year	682.21
Balances—End of Year	682.21
 Reconciliation of Operating Income (Loss) to Net Cash Provided	
(Used) by Operating Activities:	
Operating Income (Loss)	(1,685.94)
Adjustments to Reconcile Operating Income (Loss) to Net Cash Provided	
(Used for) Operating Activities	
Depreciation and Net Amortization	1,685.94
Total Adjustments	1,685.94
Net Cash Provided by (Used for) Operating Activities	

LONG-TERM DEBT

BOROUGH OF HO-HO-KUS SCHOOL DISTRICT
General Long Term Debt Account Group
Statement of Serial Bonds
June 30, 2021

ISSUE	Date of Issue	Amount of Issue	Annual Maturities Date	Amount	Interest Rate	Balance July 1, 2020	Retired	Balance June 30, 2021
Additions and Renovations to Elementary School	3/22/2012	6,585,000.00	2/1/2022	425,000.00	4.000%			
			2/1/2023	440,000.00	2.125%			
			2/1/2024	450,000.00	2.250%			
			2/1/2025	460,000.00	2.375%			
			2/1/2026	475,000.00	2.500%			
			2/1/2027	470,000.00	2.500%			
			2/1/2028	470,000.00	2.625%			
		2/1/2029	465,000.00	2.750%	4,060,000.00	405,000.00	3,655,000.00	
Additions and Renovations to Elementary School (Refunding Bonds)	10/13/2016	2,225,000.00	1/1/2022	175,000.00	1.980%			
			1/1/2023	180,000.00	1.980%			
			1/1/2024-25	185,000.00	1.980%			
			1/1/2026-27	190,000.00	1.980%			
			1/1/2028-29	205,000.00	1.980%	1,690,000.00	175,000.00	1,515,000.00
						<u>580,000.00</u>	<u>5,170,000.00</u>	

BOROUGH OF HO-HO-KUS SCHOOL DISTRICT
General Long Term Debt Account Group
Statement of Obligations under Capital Leases
June 30, 2021

Purpose	Date of Lease	Term of Lease	Amount of Original Lease		Interest Rate	Balance	
			Principal	Interest		July 1, 2020	June 30, 2021
Copiers	4/3/2020	5 years	82,575.04	8,624.96	3.98%	0.00	69,926.12
						82,575.04	12,648.92
						82,575.04	12,648.92
						<u>0.00</u>	<u>69,926.12</u>

BOROUGH OF HO-HO-KUS SCHOOL DISTRICT
Budgetary Comparison Schedule
Debt Service Fund
For the Year Ended June 30, 2021

	Original Budget	Budget Transfers	Final Budget	Actual	Variance Positive (Negative) Final to Actual
REVENUES:					
Local Sources:					
Local Tax Levy	663,754.00		663,754.00	663,754.00	
State Sources:					
Debt Service Aid Type II	62,058.00		62,058.00	62,058.00	
Total - State Sources	62,058.00		62,058.00	62,058.00	
Total Revenues	725,812.00		725,812.00	725,812.00	
EXPENDITURES:					
Regular Debt Service:					
Interest on Bonds	145,812.00		145,812.00	145,812.00	
Redemption of Principal	580,000.00		580,000.00	580,000.00	
Total Regular Debt Service	725,812.00		725,812.00	725,812.00	
Total expenditures	725,812.00		725,812.00	725,812.00	
Excess (Deficiency) of Revenues and Other Financing Sources Over (Under) Expenditures					
Fund Balance, July 1	0.27		0.27	0.27	
Fund Balance, June 30	<u>0.27</u>		<u>0.27</u>	<u>0.27</u>	

STATISTICAL SECTION

STATISTICAL SECTION (UNAUDITED)

Introduction to the Statistical Section

Financial Trends

- J-1 Net Assets/Position by Component
- J-2 Changes in Net Assets/Position
- J-3 Fund Balances - Governmental Funds
- J-4 Changes in Fund Balances - Governmental Funds
- J-5 General Fund Other Local Revenue by Source

Revenue Capacity

- J-6 Assessed Value and Estimated Actual Value of Taxable Property
- J-7 Direct and Overlapping Property Tax Rates
- J-8 Principal Property Taxpayers
- J-9 Property Tax Levies and Collections

Debt Capacity

- J-10 Ratios of Outstanding Debt by Type
- J-11 Ratios of General Bonded Debt Outstanding
- J-12 Direct and Overlapping Governmental Activities Debt
- J-13 Legal Debt Margin Information

Demographic and Economic Information

- J-14 Demographic and Economic Statistics
- J-15 Principal Employers

Operating Information

- J-16 Full-time Equivalent District Employees by Function/Program
- J-17 Operating Statistics
- J-18 School Building Information*
- J-19 Schedule of Allowable Maintenance Expenditures by School Facility
- J-20 Insurance Schedule

STATISTICAL SECTION (UNAUDITED) - INTRODUCTION

J SERIES

<u>Contents</u>	<u>Page</u>
Financial Trends These schedules contain trend information to help the reader understand how the district's financial performance and well-being have changes over time.	J-1 to J-5
Revenue Capacity These schedules contain information to help the reader assess the district's most significant local revenue sources, the property tax.	J-6 to J-9
Debt Capacity These schedules present information to help the reader assess the affordability of the district's current levels of outstanding debt and the district's ability to issue additional debt in the future.	J-10 to J-13
Demographic and Economic Information These schedules offer demographic and economic indicators to help the reader understand the environment within which the district's financial activities take place.	J-14 to J-15
Operating Information These schedules contain service and infrastructure data to help the reader understand how the information in the district's financial report relates to the services the district provides and the activities it performs.	J-16 to J-20
Sources: Unless otherwise noted, the information in these schedules is derived from the comprehensive annual financial reports (CAFR) for the relevant year. The district implemented GASB Statement 34 in the fiscal year ending June 30, 2004; schedules presenting district-wide information include information beginning in that year.	

BOROUGH OF HO-HO-KUS SCHOOL DISTRICT
Net Position by Component
Last Ten Fiscal Years
(accrual basis of accounting)

	2012	2013	2014	2015	2016	2017	2018	2019	2020	2021
Governmental Activities										
Invested in Capital Assets	5,675,494.27	5,641,731.64	5,761,008.57	5,939,954.42	6,128,349.14	5,402,393.12	5,404,339.53	5,710,292.19	6,044,513.62	6,314,118.93
Restricted	1,539,574.03	1,798,244.53	1,861,994.51	1,493,158.00	1,381,646.18	1,350,584.18	1,256,470.57	1,644,097.49	1,917,662.28	2,107,870.45
Unrestricted	40,212.71	31,701.31	(2,110,512.88)	(2,013,480.60)	(2,245,603.72)	(2,526,692.97)	(2,280,859.82)	(2,347,114.01)	(2,341,860.18)	(1,717,173.12)
Total Governmental Activities Net Position	7,255,281.01	7,471,677.48	5,512,490.20	5,419,631.82	5,264,391.60	4,226,284.33	4,379,950.28	5,007,275.67	5,620,315.72	6,704,816.26
Business-type Activities										
Invested in Capital Assets, Net of Related Debt	9,517.04	7,890.90	8,859.11	7,554.59	6,352.55	5,150.52	3,948.49	11,670.86	9,477.30	7,791.29
Unrestricted	10,089.48	12,617.98	13,501.04	22,197.27	9,368.67	7,280.55	1,440.88	(7,352.83)	(7,027.39)	(7,027.39)
Total Business-type Activities Net Position	19,606.52	20,508.88	22,360.15	29,751.86	15,721.22	12,431.07	5,389.37	4,318.03	2,449.91	763.90
District-wide										
Invested in Capital Assets, Net of Related Debt	5,685,011.31	5,649,622.54	5,769,867.68	5,947,509.01	6,134,701.69	5,407,543.64	5,408,288.02	5,721,963.05	6,053,990.92	6,321,910.22
Restricted	1,539,574.03	1,798,244.53	1,861,994.51	1,493,158.00	1,381,646.18	1,350,584.18	1,256,470.57	1,644,097.49	1,917,662.28	2,107,870.45
Unrestricted	50,302.19	44,319.29	(2,097,011.84)	(1,991,283.33)	(2,236,235.05)	(2,519,412.42)	(2,279,418.94)	(2,354,466.84)	(2,348,887.57)	(1,724,200.51)
Total District Net Position	7,274,887.53	7,492,186.36	5,534,850.35	5,449,383.68	5,280,112.82	4,238,715.40	4,385,339.65	5,011,593.70	5,622,765.63	6,705,580.16

Source: CAFR Schedule A-1

BOROUGH OF HO-HO-KUS SCHOOL DISTRICT
Changes in Net Position
Last Ten Fiscal Years
(accrual basis of accounting)

	Fiscal Year Ending June 30,									
	2012	2013	2014	2015	2016	2017	2018	2019	2020	2021
Expenses										
Governmental Activities:										
Instruction:										
Regular	4,573,681.73	4,755,365.25	4,783,608.15	5,696,017.04	6,840,838.57	9,610,529.11	4,661,407.21	4,935,482.29	4,618,303.55	4,457,671.58
Special Education	1,171,923.93	928,147.64	885,713.71	1,180,308.56	1,364,789.52	1,707,499.83	955,875.41	910,180.92	951,230.23	1,055,154.14
School-Sponsored/Other Special Instructional Support Services:	473,154.74	441,313.72	394,078.46	267,608.56	515,884.02	699,639.09	217,597.58	233,597.62	300,047.02	281,392.36
Tuition	3,114,066.52	3,312,341.19	3,728,923.15	3,887,397.52	4,143,338.20	4,450,292.40	4,740,149.00	4,903,088.80	5,010,403.31	5,043,196.56
Student & Instruction Related Services	1,556,839.53	1,674,072.77	1,779,232.86	2,132,674.58	2,858,784.73	3,579,583.11	1,829,431.30	1,659,420.51	1,689,044.45	1,736,381.21
School Administrative Services	558,183.19	597,385.02	595,321.95	685,248.98	822,452.90	989,581.52	388,386.06	395,847.51	404,523.69	415,717.86
General Administrative Services	507,113.65	591,410.81	615,564.16	640,520.74	893,974.11	1,096,147.49	396,382.70	396,553.88	379,486.71	402,938.01
Central Services & Admin. Info. Technology							418,721.30	444,935.89	439,357.94	462,586.84
Plant Operations and Maintenance	985,780.59	1,026,501.45	1,015,290.21	1,096,851.25	1,221,072.32	1,457,669.26	720,436.28	815,355.06	841,193.45	967,247.54
Pupil Transportation	217,420.19	248,580.02	276,706.17	250,026.01	290,549.76	343,550.89	315,321.23	335,727.86	414,670.90	382,808.93
Unallocated Benefits							3,725,811.04	2,934,044.16	2,670,114.90	3,620,157.64
Interest on Long-term Debt	343,768.96	301,711.41	286,443.76	274,743.76	261,406.26	190,350.75	187,477.49	173,111.00	156,595.00	137,329.50
Capital Outlay - Non-depreciable		29,837.00	29,837.00	29,837.00	29,837.00	29,837.00	29,837.00	29,837.00	29,837.36	29,837.48
Debt Service Other Charges		815.14	815.14	815.14	815.14	815.14	815.14	815.14	815.14	815.14
Unallocated Depreciation							356,807.00	356,202.00	353,212.00	354,712.00
Total Governmental Activities Expenses	13,501,933.03	13,907,481.42	14,391,534.72	16,142,049.14	19,243,742.53	24,155,495.59	18,944,455.74	18,524,199.64	18,258,835.65	19,347,946.79
Business-type Activities:										
Food Service	18,388.86	13,658.91	12,881.03	10,739.40	28,024.31	15,417.03	17,504.80	9,592.89	12,623.93	1,685.94
Total Business-type Activities Expenses	18,388.86	13,658.91	12,881.03	10,739.40	28,024.31	15,417.03	17,504.80	9,592.89	12,623.93	1,685.94
Total District Expenses	13,520,321.89	13,921,140.33	14,404,415.75	16,152,788.54	19,271,766.84	24,170,912.62	18,961,960.54	18,533,792.53	18,271,459.58	19,349,632.73
Program Revenues										
Governmental Activities:										
Charges for Services:										
Pupil Transportation	1,720,430.94	2,076,356.64	1,893,512.02	3,208,197.34	5,659,922.66	10,198,271.09	438,789.52	622,700.57	337,302.53	377,400.56
Operating Grants and Contributions	1,720,430.94	2,076,356.64	1,893,512.02	3,208,197.34	5,659,922.66	10,198,271.09	438,789.52	622,700.57	337,302.53	377,400.56
Total Governmental Activities Program Revenues	1,720,430.94	2,076,356.64	1,893,512.02	3,208,197.34	5,659,922.66	10,198,271.09	438,789.52	622,700.57	337,302.53	377,400.56
Business-type Activities:										
Charges for Services:										
Food Service	8,850.00	7,960.00	7,840.00	11,070.00	8,730.00	7,810.00	6,825.00	6,048.00	8,280.00	0.00
Operating Grants and Contributions	8,194.48	6,536.93	6,824.05	6,985.79	5,181.80	4,307.28	3,638.10	2,473.55	2,475.74	0.00
Total Business-type Activities Program Revenues	17,044.48	14,496.93	14,664.05	18,055.79	13,911.80	12,117.28	10,463.10	8,521.55	10,755.74	0.00
Total District Program Revenues	1,737,475.42	2,090,853.57	1,908,242.23	3,226,253.13	5,673,834.46	10,210,388.37	449,252.62	631,222.12	348,058.27	377,400.56

BOROUGH OF HO-HO-KUS SCHOOL DISTRICT
Changes in Net Position
Last Ten Fiscal Years
(accrual basis of accounting)

	Fiscal Year Ending June 30,									
	2012	2013	2014	2015	2016	2017	2018	2019	2020	2021
Net (Expense)/Revenue										
Governmental Activities	(11,781,502.09)	(11,831,124.78)	(12,497,956.54)	(12,933,851.80)	(13,583,819.87)	(13,957,224.50)	(18,505,666.22)	(17,901,499.07)	(17,921,533.12)	(18,970,546.23)
Business-type Activities	(1,344.38)	838.02	1,783.02	7,316.39	(3,299.75)	(3,299.75)	(7,041.70)	(1,071.34)	(1,868.19)	(1,685.94)
Total District-wide Net Expense	(11,782,846.47)	(11,830,286.76)	(12,496,173.52)	(12,926,535.41)	(13,597,932.38)	(13,960,524.25)	(18,512,707.92)	(17,902,570.41)	(17,923,401.31)	(18,972,232.17)
General Revenues and Other Changes in Net Assets										
Governmental Activities:										
Property Taxes Levied for General Purposes	11,432,932.00	11,661,591.00	11,988,169.00	12,207,532.00	12,573,757.00	13,098,351.00	13,476,048.00	13,843,490.00	14,182,826.00	14,466,483.00
Taxes Levied for Debt Service	481,132.04	450,988.59	460,249.24	465,349.24	474,367.74	552,493.25	657,670.00	663,218.00	663,207.00	663,754.00
Unrestricted Federal and State Aid	984.00		16,273.89	29,988.80	32,422.90	97,149.38	4,432,113.14	3,791,647.45	3,526,543.98	4,675,238.82
Tuition Received	449,339.00	166,892.80	158,342.80	95,700.00	93,100.00	70,400.00	45,250.00	108,750.00	118,100.00	78,450.00
Investment Earnings	1,079.46								1,501.46	
Miscellaneous Income	122,902.96	60,924.19	68,423.54	42,423.38	37,185.01	30,101.22	48,251.03	65,714.01	42,394.73	70,722.33
Accounts Payable Canceled		126.15	17,477.27		1,032.00					
Unrestricted FEMA Reimbursement		15,813.66	4,579.51							
Prior Year Accounts Receivable Canceled						800.00				
Debt Refinanced, Net	308,000.00					(80,000.00)				
Proceeds from Refunding Bonds										
Total Governmental Activities	12,796,369.46	12,356,336.39	12,696,035.25	12,840,993.42	13,211,864.65	13,769,294.85	18,659,332.17	18,472,819.46	18,534,573.17	19,954,648.15
Business-type Activities:										
Investment Earnings	33.67	64.34	68.25	75.32	81.87	9.60	0.00	0.00	0.00	0.00
Total Business-type Activities	33.67	64.34	68.25	75.32	81.87	9.60	0.00	0.00	0.00	0.00
Total District-wide	12,796,403.13	12,356,400.73	12,696,103.50	12,841,068.74	13,211,946.52	13,769,304.45	18,659,332.17	18,472,819.46	18,534,573.17	19,954,648.15
Change in Net Position										
Governmental Activities	1,014,867.37	525,211.61	198,078.71	(92,858.38)	(371,955.22)	(187,929.65)	153,665.95	571,320.39	613,040.05	984,101.92
Business-type Activities	(1,310.71)	902.36	1,851.27	7,391.71	(14,030.64)	(3,290.15)	(7,041.70)	(1,071.34)	(1,868.19)	(1,685.94)
Total District	1,013,556.66	526,113.97	199,929.98	(85,466.67)	(385,985.86)	(191,219.80)	146,624.25	570,249.05	611,171.86	982,415.98

Source: CAFR Schedule A-2

BOROUGH OF HO-HO-KUS SCHOOL DISTRICT
Fund Balances Governmental Funds
 Last Ten Fiscal Years
(modified accrual basis of accounting)

	2012	2013	2014	2015	2016	2017	2018	2019	2020	2021
General Fund										
Reserved	1,381,598.34									
Unreserved	231,582.80									
Restricted		1,711,473.41	1,732,713.21	1,344,198.38	1,238,996.23	1,214,944.05	1,252,718.30	1,644,097.22	1,917,662.01	2,107,870.18
Assigned		40,330.69	80,321.63	188,048.68	103,082.80	133,477.86	206,701.94	283,666.48	205,933.08	124,852.31
Unassigned		279,413.20	311,335.01	327,255.32	372,004.67	376,671.08	418,557.94	373,365.32	381,179.12	842,970.80
Total General fund	1,613,181.14	2,031,217.30	2,124,369.85	1,859,502.38	1,714,083.70	1,725,092.99	1,877,978.18	2,281,129.02	2,504,774.21	3,075,693.29
All Other Governmental Funds										
Reserved										
Restricted, Reported in:										
Special Revenue Fund		46,438.75	46,438.75	46,438.75	46,438.75					53,163.22
Capital Projects Fund			2,520.92	2,520.16	0.40					
Debt Service		1.68					3,752.27	0.27	0.27	0.27
Unreserved, Reported in:										
Capital Projects Fund	157,974.40									
Debt Service	1.29									
Total All Other Governmental Funds	157,975.69	46,440.43	48,959.67	48,958.91	46,439.15	3,752.27	3,752.27	0.27	0.27	53,163.49

Source: CAFR Schedule B-1

GASB No. 54 was implemented in the 2011 fiscal year, which required the presentation of fund balances to be reported in different classifications from those presented in prior years. Prior years have not been restated above, nor or they required to be.

BOROUGH OF HO-HO-KUS SCHOOL DISTRICT
Changes in Fund Balances Governmental Funds
 Last Ten Fiscal Years
(modified accrual basis of accounting)

	2012	2013	2014	2015	2016	2017	2018	2019	2020	2021
Revenues										
Tax Levy	12,188,710.00	12,345,049.00	12,645,561.00	12,878,324.00	13,240,289.00	13,772,072.00	14,133,718.00	14,506,708.00	14,846,033.00	15,130,237.00
Tuition	449,339.00	166,892.80	158,342.80	95,700.00	93,100.00	70,400.00	45,250.00	108,750.00	118,100.00	78,450.00
Transportation Fees			66.16							
Interest Earnings	188,263.73	167,846.04	124,386.36	145,190.23	193,291.89	185,570.27	243,045.26	463,295.58	1,501.46	151,658.89
Miscellaneous	1,222,121.73	1,562,325.38	1,470,386.34	1,599,640.54	1,820,297.42	2,100,666.67	2,276,783.14	2,655,267.45	2,678,504.98	3,319,387.82
State Sources	182,106.95	174,640.00	166,294.00	149,741.00	171,277.00	143,596.00	183,054.29	162,545.00	143,629.00	234,408.00
Federal Sources										
Total Revenues	14,230,541.41	14,416,753.22	14,565,036.66	14,868,595.77	15,518,255.31	16,272,304.94	16,881,850.69	17,896,566.03	17,962,265.70	18,914,139.71
Expenditures										
Instruction:										
Regular	3,214,014.17	3,342,689.64	3,404,351.00	3,529,975.94	3,324,429.11	3,521,909.45	3,610,302.83	3,902,825.10	3,731,931.70	3,679,054.46
Special	899,343.95	698,756.89	673,835.73	736,909.38	729,299.60	704,477.85	720,129.36	692,156.60	751,451.36	853,354.53
Other Special Instruction/School-Sponsored/Other Instruction	342,243.53	317,754.30	299,834.32	249,630.89	304,646.44	330,542.82	163,988.95	177,641.75	237,051.54	227,575.70
Support Services:										
Instruction - Tuition	3,114,066.52	3,312,341.19	3,728,923.15	3,887,397.52	4,143,338.20	4,450,292.40	4,740,149.00	4,903,088.80	5,010,403.31	5,043,196.56
Student & Instruction Related Services	1,058,187.97	1,063,584.93	1,174,768.42	1,299,726.69	1,514,079.53	1,491,402.03	1,469,682.87	1,319,014.46	1,351,530.04	1,420,209.49
School Administrative Services	418,670.82	404,919.05	417,381.18	465,268.33	500,215.02	482,767.33	294,968.83	303,408.16	321,709.12	324,431.44
General & Business Administrative Services	406,820.18	476,854.82	487,081.83	524,781.76	545,526.92	477,950.21	324,291.74	322,104.70	316,121.19	342,375.12
Central Services & Admin. Info. Technology							381,831.23	408,178.41	419,418.89	444,407.59
Operations and Maintenance	778,538.05	778,108.95	782,693.86	765,751.30	738,535.61	706,151.27	684,544.15	800,119.55	787,430.99	892,390.30
Student Transportation	217,370.81	248,535.32	276,621.15	248,764.35	287,355.68	331,774.29	313,913.56	334,598.61	414,010.24	382,808.93
Business and Other Support Services										
Unallocated Benefits	2,257,319.57	2,513,412.68	2,423,834.18	2,610,354.73	2,759,062.88	3,032,662.47	3,276,744.98	3,574,650.05	3,503,145.77	3,959,017.47
Special Schools										
Charter School										
Capital Outlay	86,565.15	186,697.65	320,386.07	44,972.35	52,606.00	5,923.28			139,801.36	148,560.48
Capital Outlay - Debt Assessment	21,741.00	29,837.00	29,837.00	29,837.00	29,837.00	29,837.00	29,837.00	29,837.00	29,837.00	29,837.00
Debt Service:										
Principal	410,000.00	470,000.00	455,000.00	460,000.00	470,000.00	520,000.00	525,000.00	550,000.00	560,000.00	580,000.00
Interest and Other Charges	414,900.02	282,699.61	291,693.76	280,093.76	268,293.76	219,092.13	193,611.00	179,544.00	164,778.00	145,812.00
Total Governmental Fund Expenditures	13,639,781.74	14,126,192.13	14,766,241.65	15,133,464.00	15,667,225.75	16,304,782.53	16,728,965.50	17,497,167.19	17,738,620.51	18,473,031.07
Excess (Deficiency) of Revenues Over (Under) Expenditures	590,759.67	290,561.09	(201,204.99)	(264,868.23)	(148,970.44)	(32,477.59)	152,885.19	399,398.84	223,645.19	441,108.64
Other Financing Sources (Uses)										
Operating Transfers In										
Operating Transfers Out						103,170.05				
Refunded Bonds Issued						(103,170.05)				
Payment to Refunded Bond Escrow Agent						2,225,000.00				
Unrestricted FEMA Reimbursement						(2,188,296.88)				
Cancellation of Accounts Payable	15,813.66	126.15	4,579.51	1,032.00						
Cost of Issuance			17,477.27							
Cancellation of Accounts Receivable			2,520.00							
Capital Leases (non-budgeted)			272,300.00							
Total Other Financing Sources (Uses)	15,939.81	15,939.81	296,876.78	1,032.00	1,032.00	800.00	800.00	800.00	800.00	82,575.04
Net Changes in Fund Balance	590,759.67	306,500.90	95,671.79	(264,868.23)	(147,938.44)	(31,677.59)	152,885.19	399,398.84	223,645.19	523,683.68
Debt Service as a percentage of noncapital expenditures	6.09%	5.40%	5.17%	4.91%	4.73%	4.53%	4.30%	4.17%	4.12%	3.96%

Source: CAFR, Schedule B-2

Note: Noncapital expenditures are total expenditures less capital outlay.

BOROUGH OF HO-HO-KUS SCHOOL DISTRICT

**General Fund Other Local Revenue by Source
Last Ten Fiscal Years
Unaudited**

<u>Fiscal Year Ended June 30,</u>	<u>Interest on Investments</u>	<u>Rentals</u>	<u>Prior Year Refunds</u>	<u>Various Misc.</u>	<u>Total</u>
2012		44,804.23	5,073.08	523,444.11	573,321.42
2013		35,450.00		192,366.99	227,816.99
2014		47,195.11	18,059.27	161,578.12	226,832.50
2015		32,154.19		10,269.19	42,423.38
2016		17,660.24	187.22	19,337.55	37,185.01
2017		21,704.21	1,591.23	6,805.78	30,101.22
2018		24,512.43	3,970.56	19,768.04	48,251.03
2019	18,722.22	22,726.38	400.00	23,865.41	65,714.01
2020	12,014.86	18,410.44	9,760.92	2,208.51	42,394.73
2021	1,844.99		26,982.57	41,894.77	70,722.33

Source: District records.

BOROUGH OF HO-HO-KUS SCHOOL DISTRICT
Assessed and Estimated Actual Value of Taxable Property
Last Ten Fiscal Years
Unaudited

Year Ended Dec. 31,	Vacant Land	Residential	Commercial	Industrial	Total Assessed Value	Public Utilities	Net Assessed Valuation Taxable	Estimated Actual (County Equalized) Value	Total Direct School Tax Rate
						a			b
2010	12,546,200	1,300,365,800	40,688,700	18,142,200	1,371,742,900	867,045	1,372,609,945	1,372,609,945	0.850
2011	8,676,800	1,078,974,500	40,649,400	15,300,000	1,143,600,700	722,133	1,144,322,833	1,241,057,068	1.053
2012	8,676,800	1,081,984,000	41,521,400	15,300,000	1,147,482,200	656,997	1,148,139,197	1,263,868,792	1.066
2013	9,266,800	1,083,001,200	42,219,900	15,300,000	1,149,787,900	100,000	1,149,887,900	1,247,993,130	1.087
2014	8,505,900	1,081,610,600	42,498,100	15,300,000	1,147,914,600	100	1,147,914,700	1,230,479,901	1.112
2015	10,894,500	1,081,033,500	42,097,100	15,300,000	1,149,325,100	100	1,149,325,200	1,255,818,618	1.136
2016	9,361,900	1,084,513,900	41,979,300	15,300,000	1,151,155,100	100	1,151,155,200	1,302,506,449	1.174
2017	8,748,700	1,093,818,800	41,979,300	15,300,000	1,159,846,800	100	1,159,846,900	1,325,114,227	1.2030
2018	9,473,400	1,094,890,500	41,786,800	15,300,000	1,161,450,700	100	1,161,450,800	1,319,563,469	1.2340
2019	14,816,900	1,094,046,700	41,536,800	15,300,000	1,165,700,400	100	1,165,700,500	1,315,842,711	1.2590
2020	15,484,900	1,097,215,400	40,980,100	15,300,000	1,168,980,400	100	1,168,980,500	1,307,294,691	1.2820

Source: Passaic County, Abstract of Ratables and Municipal Tax Assessor

Note: Real property is required to be assessed at some percentage of true value (fair or market value) established by each County Board of Taxation.

Reassessment occurs when County Board of Taxation requests Treasury to order a reassessment.

a Taxable Value of Machinery, Implements and Equipment of Telephone, Telegraph and Messenger System Companies.

b Tax rates are per \$100 of assessed value.

BOROUGH OF HO-HO-KUS SCHOOL DISTRICT

**Direct and Overlapping Property Tax Rates
Last Ten Fiscal Years
Per \$100 of Assessed Valuation**

Assessment Year	Basic Rate^a	General Obligation Debt Service^b	Local School District	<u>Overlapping Rates</u>		Total Direct and overlapping Tax Rate
				Municipality	County	
2011	1.0530	0.0003	1.0530	0.5690	0.2260	1.8480
2012	1.0660	0.0003	1.0660	0.5740	0.2420	1.8820
2013	1.0870	0.0003	1.0870	0.5770	0.2500	1.9140
2014	1.1120	0.0003	1.1120	0.5910	0.2510	1.9540
2015	1.1360	0.0003	1.1360	0.5900	0.2630	1.9890
2016	1.1166	0.0574	1.1740	0.6060	0.2790	2.0590
2017	1.1470	0.0560	1.2030	0.6020	0.2870	2.0920
2018	1.1758	0.0582	1.2340	0.6200	0.2780	2.1320
2019	1.2028	0.0562	1.2590	0.6200	0.2760	2.1550
2020	1.2258	0.0562	1.2820	0.6410	0.2770	2.2000

* Revaluation Year

Source: District Records and Municipal Tax Collector.

BOROUGH OF HO-HO-KUS SCHOOL DISTRICT

Schedule of Principal Taxpayers

Current and Nine Years Ago

Taxpayer	2020			2011		
	Taxable Assessed Value	Rank Optional	% of District's Net Assessed Valuation	Taxable Assessed Value	Rank Optional	% of District's Net Assessed Valuation
Extra Space Properties	15,300,000	1	1.31%			
Dalebrook Park LTD	5,673,200	2	0.49%			
Taxpayer #1	5,483,000	3	0.47%			
East Franklin Tpke LLC	3,477,700	4	0.30%			
Taxpayer #2	3,444,000	5	0.30%			
Taxpayer #3	2,965,900	7	0.25%			
Taxpayer #4	2,900,000	6	0.25%			
Taxpayer #5	2,900,000	8	0.25%			
Taxpayer #6	2,851,700	9	0.24%			
Taxpayer #7	2,773,200	10	0.24%			
Taxpayer #1				18,142,200	1	1.32%
Taxpayer #2				6,500,000	2	0.47%
Taxpayer #3				5,673,200	3	0.41%
Taxpayer #4				4,740,060	4	0.35%
Taxpayer #5				4,045,700	5	0.29%
Taxpayer #6				3,730,700	6	0.27%
Taxpayer #7				3,558,500	7	0.26%
Taxpayer #8				3,489,800	8	0.25%
Taxpayer #9				3,278,000	9	0.24%
Taxpayer #10				3,191,400	10	0.23%
	<u>47,768,700</u>		<u>4.10%</u>	<u>56,349,560</u>		<u>4.11%</u>

BOROUGH OF HO-HO-KUS SCHOOL DISTRICT

**School Tax Levies and Collections
Last Ten Years**

Fiscal Year Ended June 30,	Taxes Levied for the Fiscal Year	Collected within the Fiscal Year of the Levy^a		Collections in Subsequent Years
		Amount	Percentage of Levy	
2011	11,926,479	11,926,479	100.00%	
2012	12,188,710	12,188,710	100.00%	
2013	12,345,049	12,345,049	100.00%	
2014	12,645,561	12,645,561	100.00%	
2015	12,878,324	12,878,324	100.00%	
2016	13,240,289	13,240,289	100.00%	
2017	13,772,072	13,772,072	100.00%	
2018	14,133,718	14,133,718	100.00%	
2019	14,506,708	14,506,708	100.00%	
2020	14,846,033	13,664,131	92.04%	1,181,902
2021	15,130,237	13,924,697	92.03%	1,205,540

Source: District records including the Certificate and Report of School Taxes (A4F form)

a School Taxes are collected by the Municipal Tax Collector. Under New Jersey Statute, a municipality is required to remit to the school district the entire property tax balance, in the amount voted upon or certified prior to the end of the school year.

BOROUGH OF HO-HO-KUS SCHOOL DISTRICT
Ratios of Outstanding Debt by Type
Last Ten Fiscal Years

Fiscal Year Ended June 30,	Governmental Activities			Business-Type Activities		Total District	Percentage of Personal Income ^a	Per Capita ^a
	General Obligation Bonds	Certificates of Participation	Capital Leases	Bond Anticipation Notes (BANs)	Capital Leases			
2012	9,680,000.00					9,680,000.00	3.56%	2,354
2013	9,210,000.00					9,210,000.00	3.24%	2,238
2014	8,755,000.00		272,300.00			9,027,300.00	3.04%	2,196
2015	8,295,000.00		212,103.00			8,507,103.00	2.88%	2,065
2016	7,825,000.00		164,033.00			7,989,033.00	2.61%	1,940
2017	7,385,000.00		110,321.00			7,495,321.00	2.35%	1,828
2018	6,860,000.00		55,631.23			6,915,631.23	2.11%	1,679
2019	6,310,000.00					6,310,000.00	1.89%	1,540
2020	5,750,000.00					5,750,000.00	1.64%	1,415
2021	5,170,000.00		69,926.12			5,239,926.12	1.45%	1,294

Note: Details regarding the district's outstanding debt can be found in the notes to the financial statements.

a See Exhibit NJ J-14 for personal income and population data. These ratios are calculated using personal income and population for the prior calendar year.

Exhibit J-11

BOROUGH OF HO-HO-KUS SCHOOL DISTRICT
Ratios of Net General Bonded Debt Outstanding
Last Ten Fiscal Years

Fiscal Year Ended June 30,	General Bonded Debt Outstanding			Percentage of Actual Taxable Value ^a of Property	Per Capita ^b
	General Obligation Bonds	Deductions	Net General Bonded Debt Outstanding		
2012	9,680,000.00	-	9,680,000.00	0.85%	2,354
2013	9,210,000.00	-	9,210,000.00	0.80%	2,238
2014	8,755,000.00	-	8,755,000.00	0.76%	2,130
2015	8,295,000.00	-	8,295,000.00	0.72%	2,014
2016	7,825,000.00	-	7,825,000.00	0.68%	1,901
2017	7,385,000.00	-	7,385,000.00	0.64%	1,801
2018	6,860,000.00	-	6,860,000.00	0.59%	1,666
2019	6,310,000.00	-	6,310,000.00	0.54%	1,540
2020	5,750,000.00	-	5,750,000.00	0.49%	1,415
2021	5,170,000.00	-	5,170,000.00	0.44%	1,277

Notes: Details regarding the district's outstanding debt can be found in the notes to the financial statements.

a See Exhibit NJ J-6 for property tax data.

b Population data can be found in Exhibit NJ J-14.

Deductions are allowable for resources that are restricted to repaying the principal of debt outstanding.

BOROUGH OF HO-HO-KUS SCHOOL DISTRICT
Direct and Overlapping Governmental Activities Debt
As of June 30, 2020

<u>Governmental Unit</u>	<u>Debt Outstanding (1)</u>	<u>Estimated Percentage Applicable ^a</u>	<u>Estimated Share of Overlapping Debt</u>
Debt repaid with property taxes			
Borough of HO-HO-KUS	\$ 5,750,000	100.000%	\$ 5,750,000
Other debt			
Bergen County General Obligation Debt	954,754,121	0.7105%	6,783,733
Subtotal, overlapping debt			12,533,733
HO-HO-KUS School District Direct Debt			<u>5,170,000</u>
Total direct and overlapping debt			<u><u>\$ 17,703,733</u></u>

Sources: Assessed value data used to estimate applicable percentages provided by the Bergen County Board of Taxation.
 Debt outstanding data provided by each governmental unit.

Note: Overlapping governments are those that coincide, at least in part, with the geographic boundaries of the District. This schedule estimates the portion of the outstanding debt of those overlapping governments that is borne by the residents and businesses of HO-HO-KUS. This process recognizes that, when considering the District's ability to issue and repay long-term debt, the entire debt burden borne by the residents and businesses should be taken into account. However this does not imply that every taxpayer is a resident, and therefore responsible for repaying the debt, of each overlapping payment.

a For debt repaid with property taxes, the percentage of overlapping debt applicable is estimated using taxable assessed property values. Applicable percentages were estimated by determining the portion of another governmental unit's taxable value that is within the district's boundaries and dividing it by each unit's total taxable value.

(1) Debt Information as of December 31, 2020.

BOROUGH OF HO-HO-KUS SCHOOL DISTRICT
Legal Debt Margin Information,
Last Ten Fiscal Years

Legal Debt Margin Calculation for Fiscal Year 2021

Equalized valuation basis	
2020	\$ 1,316,122,945
2019	1,301,876,703
2018	1,309,266,937
[A]	<u>\$ 3,927,266,585</u>
[A/3]	\$ 1,309,088,862
[B]	39,272,666
[C]	5,170,000
[B-C]	<u>\$ 34,102,666</u>

	Fiscal Year									
	2012	2013	2014	2015	2016	2017	2018	2019	2020	2021
Debt limit	\$ 39,844,285	\$ 38,281,235	\$ 37,329,040	\$ 37,302,010	\$ 37,871,580	\$ 38,680,674	\$ 39,297,043	\$ 39,385,355	\$ 39,270,579	\$ 39,272,666
Total net debt applicable to limit	<u>9,380,000</u>	<u>9,680,000</u>	<u>8,755,000</u>	<u>8,295,000</u>	<u>7,825,000</u>	<u>7,385,000</u>	<u>6,860,000</u>	<u>6,310,000</u>	<u>5,750,000</u>	<u>5,170,000</u>
Legal debt margin	<u>\$ 30,464,285</u>	<u>\$ 28,601,235</u>	<u>\$ 28,574,040</u>	<u>\$ 29,007,010</u>	<u>\$ 30,046,580</u>	<u>\$ 31,295,674</u>	<u>\$ 32,437,043</u>	<u>\$ 33,075,355</u>	<u>\$ 33,520,579</u>	<u>\$ 34,102,666</u>
Total net debt applicable to the limit as a percentage of debt limit	23.54%	25.29%	23.45%	22.24%	20.66%	19.09%	17.46%	16.02%	14.64%	13.16%

Source: Equalized valuation bases were obtained from the Annual Report of the State of New Jersey, Department of Treasury, Division of Taxation

BOROUGH OF HO-HO-KUS SCHOOL DISTRICT

**Demographic and Economic Statistics
Last Ten Years**

<u>Year Ended June 30,</u>	<u>School District Population (1)</u>	<u>Personal Income in Thousands \$ (2)</u>	<u>Per Capita Income (3)</u>	<u>Unemployment Rate (4)</u>
2012	4,113	271,737,684	66,068	1.20%
2013	4,116	284,234,496	69,056	6.00%
2014	4,110	296,594,040	72,164	3.70%
2015	4,119	295,328,181	71,699	3.50%
2016	4,117	306,634,160	74,480	2.70%
2017	4,100	318,844,700	77,767	2.70%
2018	4,118	326,998,026	79,407	2.90%
2019	4,097	334,626,572	81,676	2.30%
2020	4,065	351,232,260	86,404	2.10%
2021	4,050	362,296,800	89,456	5.40%

Source:

- (1) U.S. Bureau of the Census, Population Division,
(Estimates April 1, 2010 to July 1, 2020)
- (2) Personal income of the District is based on County Information.
- (3) U.S. Department of Commerce, County Information 2010-2019.
- (4) N.J. Department of Labor.

BOROUGH OF HO-HO-KUS SCHOOL DISTRICT

Schedule of Principal Employers

Current and Nine Years Ago

2018

2009

INFORMATION IS NOT AVAILABLE

BOROUGH OF HO-HO-KUS SCHOOL DISTRICT
Full-time Equivalent District Employees by Function/Program,
Last Ten Fiscal Years

<u>Function/Program</u>	2012	2013	2014	2015	2016	2017	2018	2019	2020	2021
Instruction										
Regular	45.9	45.9	49.0	49.0	49.0	50.8	46.2	39.9	49.2	43.2
Special education	13.0	13.0	15.0	15.0	15.0	15.5	15.2	13.7	19.9	21.6
Support Services:										
Student & instruction related services	17.3	17.3	13.6	13.6	13.6	10.2	13.7	16.5	9.2	14.9
General administration	4.5	4.5	4.4	4.4	4.4	4.9	3.5	3.6	5.6	2.0
School administrative services	3.5	3.5	2.5	2.5	2.5	2.6	2.5	4.9	3.6	2.5
Other administrative services										
Central services										2.0
Administrative Information Technology										1.0
Plant operations and maintenance	6.0	6.0	6.5	6.5	6.5	5.5	6.1	4.6	3.2	7.0
Total	90.2	90.2	91.0	91.0	91.0	89.5	87.2	83.2	90.7	94.2

Source: District Personnel Records

BOROUGH OF HO-HO-KUS SCHOOL DISTRICT
Operating Statistics,
Last Ten Fiscal Years

<u>Fiscal Year</u>	<u>Pupil/Teacher Ratio</u>									
	<u>a</u>					<u>b</u>				
	<u>Enrollment</u>	<u>Expenditures</u>	<u>Cost Per Pupil</u>	<u>% Change</u>	<u>Teaching Staff</u>	<u>Elementary</u>	<u>Average Daily Enrollment</u>	<u>c</u>	<u>Average Daily Attendance</u>	<u>% Change in Average Daily Enrollment</u>
2011-2012	647	8,979,684.00	13,878.96	-7.16%	51	12.7	649.4	626.5	-1.46%	96.47%
2012-2013	656	9,030,648.00	13,766.23	-0.81%	51	12.9	648.1	622.2	-0.20%	96.00%
2013-2014	663	9,435,356.00	14,231.31	3.38%	49	13.5	657.5	634.3	1.45%	96.47%
2014-2015	641	10,256,074.00	16,000.12	12.43%	49	13.1	638.2	615.3	-2.94%	96.41%
2015-2016	638	14,846,489.00	23,270.36	45.44%	50	12.8	618.4	595.8	-3.10%	96.35%
2016-2017	611	15,529,930.00	25,417.23	9.23%	50	12.2	607.9	583.5	-1.70%	95.99%
2017-2018	599	15,980,517.50	26,678.66	4.96%	48	12.5	602.0	576.6	-0.97%	95.78%
2018-2019	590	16,737,786.19	28,369.13	6.34%	49	12.0	590.9	567.1	-1.84%	95.97%
2019-2020	596	16,844,204.15	28,262.09	-0.38%	50	11.9	594.7	570.6	0.64%	95.95%
2020-2021	585	17,568,821.59	30,032.17	6.26%	51	11.5	577.6	563.5	-2.88%	97.56%

Sources: District Records

Note: Enrollment based on annual October district count.

a-Operating Expenditures equal total expenditures less debt service and capital outlay.

b-Teaching staff includes only full-time equivalents of certificated staff.

c-Average daily enrollment and average daily attendance are obtained from the School Register Summary.

BOROUGH OF HO-HO-KUS SCHOOL DISTRICT
School Building Information
Last Ten Fiscal Years

<u>District Buildings</u>	<u>2012</u>	<u>2013</u>	<u>2014</u>	<u>2015</u>	<u>2016</u>	<u>2017</u>	<u>2018</u>	<u>2019</u>	<u>2020</u>	<u>2021</u>
<u>Elementary</u>										
HO-HO-KUS School	104,503	104,503	104,503	104,503	104,503	104,503	104,503	104,503	104,503	104,503
Square Feet	800	800	800	800	800	800	800	800	800	800
Capacity(students)	647	656	663	641	638	611	599	590	590	590
Enrollment										

Number of Schools at June 30, 2021
Elementary=1

Source: District Facilities Office

BOROUGH OF HO-HO-KUS SCHOOL DISTRICT
General Fund
Schedule of Required Maintenance for School Facilities
For the Fiscal Year Ended June 30,

UNDISTRIBUTED EXPENDITURES - REQUIRED
MAINTENANCE FOR SCHOOL FACILITIES
 11-000-261-xxx

* School Facilities	Project # (s)	2021	2020	2019	2018	2017	2016	2015	2014	2013	2012
HO-HO-KUS School	N/A	250,030.72	157,265.92	101,117.22	79,434.13	88,249.00	162,390.00	160,667.00	175,131.00	197,923.00	198,743.00
Total School Facilities		<u>250,030.72</u>	<u>157,265.92</u>	<u>101,117.22</u>	<u>79,434.13</u>	<u>88,249.00</u>	<u>162,390.00</u>	<u>160,667.00</u>	<u>175,131.00</u>	<u>197,923.00</u>	<u>198,743.00</u>

* School facilities as defined under EFCA.
 (N.J.A.C. 6A:26-1.2 and N.J.A.C. 6:24-1.3)

BOROUGH OF HO-HO-KUS SCHOOL DISTRICT

**Insurance Schedule
June 30 2021**

	<u>Coverage</u>	<u>Deductible</u>
Great American - Property	\$ 28,433,380	\$ 25,000
Package Policy:		
Blanket Real and Personal Property	Scheduled	
Flood & Earthquake	5,000,000	100,000
Flood-Within Special Flood "A"	2,000,000	100,000
Cyber Liability	6,000,000	100,000
Boiler and Machinery	5,000,000	25,000
Crime Coverage:		
Public Employee Dishonesty-Per Employee	250,000	5,000
Public Employee Dishonesty-Per Loss (Excess)	250,000	5,000
Forgery or Alteration	250,000	5,000
General Liability - Per Occurrence	1,000,000	
General Liability - Aggregate	2,000,000	
Automobile	1,000,000	
XL Catlin		
Educators Legal Liability / Employment Practices	1,000,000	
Chubb Insurance Co:	2,000,000	25,000
Environmental Impairment	4,000,000	
Group Aggregate	20,000,000	
Safety National:		
Workers Compensation Coverage	1,000,000	
Fireman's Fund Insurance Company:		
Commercial Umbrella	40,000,000	

SINGLE AUDIT SECTION



WIELKOTZ & COMPANY LLC
CERTIFIED PUBLIC ACCOUNTANTS

Steven D. Wielkocz, CPA, RMA, PSA
Matthew B. Wielkocz, CPA, PSA
Paul J. Cuva, CPA, RMA, PSA
James J. Cerullo, CPA, RMA, PSA
Thomas M. Ferry, CPA, RMA, PSA

Headquarters
401 Wanaque Avenue
Pompton Lakes, New Jersey 07442
(973)-835-7900

Rockaway Office
100 Enterprise Drive
Suite 301
Rockaway, New Jersey 07866
(973)-835-7900

K-1
Page 1 of 2

**INDEPENDENT AUDITOR'S REPORT ON INTERNAL CONTROL OVER
FINANCIAL REPORTING AND ON COMPLIANCE AND OTHER MATTERS
BASED ON AN AUDIT OF FINANCIAL STATEMENTS PERFORMED IN
ACCORDANCE WITH GOVERNMENT AUDITING STANDARDS**

Honorable President and
Members of the Board of Education
Borough of Ho-Ho-Kus School District
County of Bergen, New Jersey

We have audited, in accordance with auditing standards generally accepted in the United States of America; audit requirements as prescribed by the Office of School Finance, Department of Education, State of New Jersey; and the standards applicable to financial audits contained in *Government Auditing Standards*, issued by the Comptroller General of the United States, the financial statements of the governmental activities, the business-type activities and each major fund and the aggregate remaining fund information of the Board of Education of the Borough of Ho-Ho-Kus School District, in the County of Bergen, New Jersey, as of and for the year ended June 30, 2021, and the related notes to the financial statements, which collectively comprise the District's basic financial statements, and have issued our report thereon dated January 4, 2022.

Internal Control Over Financial Reporting

In planning and performing our audit on the financial statements, we considered the Borough of Ho-Ho-Kus Board of Education's internal control over financial reporting (internal control) to determine the audit procedures that are appropriate in the circumstances for the purpose of expressing our opinions on the financial statements, but not for the purpose of expressing an opinion on the effectiveness of the Borough of Ho-Ho-Kus Board of Education's internal control. Accordingly, we do not express an opinion on the effectiveness of the Borough of Ho-Ho-Kus Board of Education's internal control.

A *deficiency in internal control* exists when the design or operation of a control does not allow management or employees, in the normal course of performing their assigned functions, to prevent, or detect and correct, misstatements on a timely basis. A *material weakness* is a deficiency, or a combination



of deficiencies, in internal control, such that there is a reasonable possibility that a material misstatement of the entity's financial statements will not be prevented, or detected and corrected on a timely basis. A *significant deficiency* is a deficiency, or a combination of deficiencies, in internal control that is less severe than a material weakness, yet important enough to merit attention by those charged with governance.

Our consideration of internal control was for the limited purpose described in the first paragraph of this section and was not designed to identify all deficiencies in internal control that might be material weaknesses or significant deficiencies. Given these limitations, during our audit we did not identify any deficiencies in internal control that we consider to be material weaknesses. However, material weaknesses may exist that have not been identified.

Compliance and Other Matters

As part of obtaining reasonable assurance about whether the Borough of Ho-Ho-Kus Board of Education's financial statements are free of material misstatement, we performed tests of its compliance with certain provisions of laws, regulations, contracts and grant agreements, noncompliance with which could have a direct and material effect on the determination of financial statement amounts. However, providing an opinion on compliance with those provisions was not an objective of our audit and, accordingly, we do not express such an opinion. The results of our tests disclosed no instances of noncompliance or other matters that are required to be reported under Government Auditing Standards or the audit requirements as prescribed by the Office of School Finance, Department of Education, State of New Jersey.

We noted certain matters that were required to be reported to the Board of Education of the Ho-Ho-Kus Borough School District in the separate Auditors' Management Report on Administrative Findings-Financial, Compliance and Performance dated January 4, 2022.

Purpose of this Report

The purpose of this report is solely to describe the scope of our testing of internal control and compliance and the results of that testing, and not to provide an opinion on the effectiveness of the entity's internal control or on compliance. This report is an integral part of an audit performed in accordance with *Government Auditing Standards* in considering the entity's internal control and compliance. Accordingly, this communication is not suitable for any other purpose.

James Cerullo

James Cerullo, C.P.A.
Licensed Public School Accountant
No. 881

Wielkotz & Company, LLC

WIELKOTZ & COMPANY, LLC
Certified Public Accountants
Pompton Lakes, New Jersey

January 4, 2022





WIELKOTZ & COMPANY LLC
CERTIFIED PUBLIC ACCOUNTANTS

Steven D. Wielkocz, CPA, RMA, PSA
Matthew B. Wielkocz, CPA, PSA
Paul J. Cuva, CPA, RMA, PSA
James J. Cerullo, CPA, RMA, PSA
Thomas M. Ferry, CPA, RMA, PSA

Headquarters
401 Wanaque Avenue
Pompton Lakes, New Jersey 07442
(973)-835-7900

Rockaway Office
100 Enterprise Drive
Suite 301
Rockaway, New Jersey 07866
(973)-835-7900

K-2
Page 1 of 3

INDEPENDENT AUDITOR'S REPORT ON COMPLIANCE FOR EACH MAJOR PROGRAM AND REPORT ON INTERNAL CONTROL OVER COMPLIANCE AS REQUIRED BY THE UNIFORM GUIDANCE AND N.J. OMB CIRCULAR 15-08

Honorable President and
Members of the Board of Education
Borough of Ho-Ho-Kus School District
County of Bergen, New Jersey

Report on Compliance for Each Major State Program

We have audited the Board of Education of the Borough of Ho-Ho-Kus School District in the County of Bergen, New Jersey, compliance with the types of compliance requirements described in the *OMB Compliance Supplements* and the New Jersey State Aid/Grant Compliance Supplement that could have a direct and material effect on each of the Borough of Ho-Ho-Kus Board of Education's major state programs for the year ended June 30, 2021. The Borough of Ho-Ho-Kus Board of Education's major state programs are identified in the summary of auditor's results section of the accompanying schedule of findings and questioned costs.

Management's Responsibility

Management is responsible for compliance with the requirements of laws, regulations, contracts, and grants applicable to its state programs.

Auditor's Responsibility

Our responsibility is to express an opinion on compliance for each of the Borough of Ho-Ho-Kus Board of Education's major state programs based on our audit of the types of compliance requirements referred to above. We conducted our audit of compliance in accordance with auditing standards generally accepted



in the United States of America; the standards applicable to financial audits contained in *Government Auditing Standards*, issued by the Comptroller General of the United States; Title 2 U.S. Code of Federal Regulations Part 200, *Uniform Administrative Requirements, Cost Principles, and Audit Requirements for Federal Awards* (Uniform Guidance) and N.J. OMB Circular 15-08. Those standards, the Uniform Guidance and N.J. OMB Circular 15-08 require that we plan and perform the audit to obtain reasonable assurance about whether noncompliance with the types of compliance requirements referred to above that could have a direct and material effect on a major state program occurred. An audit includes examining, on a test basis, evidence about the Borough of Ho-Ho-Kus Board of Education's compliance with those requirements and performing such other procedures as we considered necessary in the circumstances.

We believe that our audit provides a reasonable basis for our opinion on compliance for each major state program. However, our audit does not provide a legal determination of the Borough of Ho-Ho-Kus Board of Education's compliance.

Opinion on Each Major State Program

In our opinion, the Borough of Ho-Ho-Kus Board of Education complied, in all material respects, with the types of compliance requirements referred to above that could have a direct and material effect on each of its major state programs for the year ended June 30, 2021.

Report on Internal Control Over Compliance

Management of the Borough of Ho-Ho-Kus Board of Education is responsible for establishing and maintaining effective internal control over compliance with the types of compliance requirements referred to above. In planning and performing our audit of compliance, we considered the Borough of Ho-Ho-Kus Board of Education's internal control over compliance with the type of requirements that could have a direct and material effect on each major state program to determine the auditing procedures that are appropriate in the circumstances for the purpose of expressing an opinion on compliance for each major state program and to test and report on internal control over compliance in accordance with the Uniform Guidance and N.J. OMB Circular 15-08, but not for the purpose of expressing an opinion on the effectiveness of internal control over compliance. Accordingly, we do not express an opinion on the effectiveness of Borough of Ho-Ho-Kus Board of Education's internal control over compliance.

A deficiency in internal control over compliance exists when the design or operation of a control over compliance does not allow management or employees, in the normal course of performing their assigned functions, to prevent, or detect and correct, noncompliance with a type of compliance requirement of a state program on a timely basis. *A material weakness in internal control over compliance* is a deficiency, or combination of deficiencies, in internal control over compliance, such that there is a reasonable possibility that material noncompliance with a type of compliance requirement of a state program will not be prevented, or detected and corrected, on a timely basis. *A significant deficiency in internal control over compliance* is a deficiency, or a combination of deficiencies, in internal control over compliance with a type of compliance requirement of a state program that is less severe than a material weakness in internal control over compliance, yet important enough to merit attention by those charged with governance.

Our consideration of internal control over compliance was for the limited purpose described in the first paragraph of this section and was not designed to identify all deficiencies in internal control over compliance that might be material weaknesses or significant deficiencies. We did not identify any deficiencies in internal control over compliance that we consider to be material weaknesses. However, material weaknesses may exist that have not been identified.

The purpose of this report on internal control over compliance is solely to describe the scope of our testing of internal control over compliance and the results of that testing based on the requirements of the Uniform Guidance and N.J. OMB Circular 15-08. Accordingly, this report is not suitable for any other purpose.

James Cerullo

James Cerullo, C.P.A.
Licensed Public School Accountant
No. 881

Wielkotz & Company, LLC

WIELKOTZ & COMPANY, LLC
Certified Public Accountants
Pompton Lakes, New Jersey

January 4, 2022

BOROUGH OF HO-HO-KUS SCHOOL DISTRICT
Schedule of Expenditures of Federal Awards
for the Fiscal Year Ended June 30, 2021

Federal Grant/Pass-Through Grantor Program Title	Federal CFDA Number	Federal FAIN Number	Grant or State Project Number	Grant Period	Award Amount	Balance at June 30, 2020	Cash Received	Budgetary Expenditures	Balance at June 30, 2021		MEMO Cumulative Total Expenditures
									Accounts Receivable	Deferred Revenue	
U.S. Department of Education Passed-Through State Department of Education:											
Special Revenue Fund:											
Title II-A- Supporting Effective Instruction	84.367A	S367A200029	ESSA2200-21	07/01/20-09/30/21	8,906.00	(5,848.00)	8,906.00	(8,906.00)			8,906.00
Title II-A- Supporting Effective Instruction	84.367A	S367A190029	ESSA2200-20	07/01/19-09/30/20	8,373.00	(5,848.00)	14,754.00	(8,906.00)			8,906.00
I.D.E.A. Part B - Basic Regular	84.027	H027A200100	IDEA2200-21	07/01/20-09/30/21	138,480.00		138,480.00	(138,480.00)			138,480.00
I.D.E.A. Part B - Preschool	84.173	H173A200114	IDEA2200-21	07/01/20-09/30/21	4,147.00		4,147.00	(4,147.00)			4,147.00
							142,627.00	(142,627.00)			142,627.00
Non Title I CARES	84.425D	S425D200027		07/01/20-06/30/21	15,435.00		14,435.00	(15,435.00)	(1,000.00)		15,435.00
Digital Divide	84.425D	S425D200027		07/16/20-10/31/20	2,000.00		2,000.00	(2,000.00)			2,000.00
Learning Acceleration Grant	84.425D	S425D200027		03/13/20-09/30/23	25,000.00			(6,000.00)	(6,000.00)		6,000.00
Mental Health Grant	84.425D	S425D200027		03/13/20-09/30/23	45,000.00			(12,150.00)	(12,150.00)		12,150.00
							16,435.00	(35,585.00)	(19,150.00)		35,585.00
U.S. Department of Treasury Passed-Through State Department of Education:											
Corona Virus Relief Funds	21.019	SLT0228		03/01/20-12/31/21	22,290.00		22,290.00	(22,290.00)			22,290.00
U.S. Department of Treasury Passed-Through County of Bergen:											
CARES Act	21.019	SLT0228		03/01/20-12/31/21	25,000.00		25,000.00	(25,000.00)			25,000.00
							47,290.00	(47,290.00)			47,290.00
TOTAL FEDERAL FINANCIAL AWARDS											
						(5,848.00)	221,106.00	(234,408.00)	(19,150.00)		234,408.00

See accompanying notes to schedules of expenditures of federal awards and state financial assistance.

BOROUGH OF HO-HO-KUS SCHOOL DISTRICT
 Schedule of Expenditures of State Financial Assistance
 for the Fiscal Year Ended June 30, 2021

State Grantor/Program Title	Grant or State Project Number	Grant Period	Award Amount	Balance at June 30, 2020		MEMO				
				Deferred Revenue/(Accts. Receivable)	Cash Received	Budgetary Expenditures	Accounts Receivable	Deferred Revenue	Budgetary Receivable	Cumulative Total Expenditures
State Department of Education:										
General Fund:										
Special Education Categorical Aid	21-495-034-5120-089	07/01/20-06/30/21	497,069.00		459,424.00	(497,069.00)		*	37,645.00	497,069.00
Security Aid	21-495-034-5120-084	07/01/20-06/30/21	14,624.00		13,516.00	(14,624.00)		*	1,108.00	14,624.00
					472,940.00	(511,693.00)		*	38,753.00	511,693.00
Extraordinary Aid	21-100-034-5120-044	07/01/20-06/30/21	357,414.00			(357,414.00)		*		357,414.00
Extraordinary Aid	20-100-034-5120-044	07/01/19-06/30/20	260,673.00	(236,940.00)	260,673.00	(23,733.00)		*		260,673.00
				(236,940.00)	260,673.00	(381,147.00)		*		618,087.00
Transportation Aid	21-495-034-5120-014	07/01/20-06/30/21	203,210.00		187,820.00	(203,210.00)		*	15,390.00	203,210.00
Reimbursement of Nonpublic Transportation	21-495-034-5120-014	07/01/20-06/30/21	8,502.00	(1,081.00)	1,081.00	(8,502.00)		*		8,502.00
Reimbursement of Nonpublic Transportation	20-495-034-5120-014	07/01/19-06/30/20	1,081.00	(1,081.00)	188,901.00	(211,712.00)		*	15,390.00	211,712.00
							(15,000.00)			15,000.00
School Security Grant	20E00591	07/01/20-06/30/22	31,606.00							
Reimbursed TPAF - Social Security	21-495-034-5094-003	07/01/20-06/30/21	390,436.82	(18,797.46)	352,557.98	(390,436.82)		*	(37,878.84)	390,436.82
Reimbursed TPAF - Social Security	20-495-034-5094-003	07/01/19-06/30/20	372,142.98	(18,797.46)	18,797.46	(371,355.44)		*		390,436.82
					371,355.44	(390,436.82)		*		390,436.82
On-Behalf TPAF - Post Retirement Medical	21-495-034-5094-001	07/01/20-06/30/21	416,006.00		416,006.00	(416,006.00)		*		416,006.00
On-Behalf Teachers' Pension and Annuity	21-495-034-5094-002	07/01/20-06/30/21	1,302,676.00		1,302,676.00	(1,302,676.00)		*		1,302,676.00
On-Behalf TPAF - LTDI	21-495-034-5094-004	07/01/20-06/30/21	436.00		436.00	(436.00)		*		436.00
On-Behalf TPAF - Non-contributory Insurance	21-495-034-5094-004	07/01/20-06/30/21	24,785.00		24,785.00	(24,785.00)		*		24,785.00
					1,743,903.00	(1,743,903.00)		*		1,743,903.00
Total General Fund				(256,818.46)	3,037,772.44	(3,253,891.82)	(418,794.84)	*	54,145.00	3,490,831.82
Debt Service Fund:								*		
Debt Service Aid Type II	21-495-034-5120-075	07/01/20-06/30/21	62,058.00		62,058.00	(62,058.00)		*		62,058.00
TOTAL STATE FINANCIAL ASSISTANCE				(256,818.46)	3,099,830.44	(3,315,949.82)	(418,794.84)	*	54,145.00	3,552,889.82
Less On-Behalf TPAF Pension and Annuity Aid								*		
On-Behalf TPAF - Post Retirement Medical	21-495-034-5094-001	07/01/20-06/30/21	416,006.00		416,006.00	(416,006.00)		*		416,006.00
On-Behalf Teachers' Pension and Annuity	21-495-034-5094-002	07/01/20-06/30/21	1,302,676.00		1,302,676.00	(1,302,676.00)		*		1,302,676.00
On-Behalf TPAF - LTDI	21-495-034-5094-004	07/01/20-06/30/21	436.00		436.00	(436.00)		*		436.00
On-Behalf TPAF - Non-contributory Insurance	21-495-034-5094-004	07/01/20-06/30/21	24,785.00		24,785.00	(24,785.00)		*		24,785.00
TOTAL FOR STATE FINANCIAL ASSISTANCE MAJOR PROGRAM DETERMINATION				(256,818.46)	1,355,927.44	(1,572,046.82)	(418,794.84)	*	54,145.00	1,808,986.82

See accompanying notes to schedules of expenditures of federal awards and state financial assistance.

NOTE 1. GENERAL

The accompanying Schedules of Expenditures of Federal Awards and State Financial Assistance include the activity of all federal and state award programs of the Board of Education, Borough of Ho-Ho-Kus School District. The Board of Education is defined in Note 1 to the Board's basic financial statements. All federal and state awards received directly from federal and state agencies, as well as federal and state awards passed through other government agencies is included on the Schedules of Expenditures of Federal Awards and State Financial Assistance.

NOTE 2. BASIS OF ACCOUNTING

The accompanying Schedules of Expenditures of Federal Awards and State Financial Assistance are presented on the budgetary basis of accounting with the exception of programs recorded in the food service fund, which are presented using the accrual basis of accounting. These bases of accounting are described in Notes 1(D) and 1(E) to the Board's basic financial statements. The information in these schedules is presented in accordance with the requirements of *2 CFR 200-Uniform Administrative Requirements, Cost Principles, and Audit Requirements for Federal Awards*. Therefore, some amounts presented in this schedule may differ in amounts presented in or used in the preparation of the basic financial statements.

NOTE 3. RELATIONSHIP TO BASIC FINANCIAL STATEMENTS

The basic financial statements present the general fund and the special revenue fund on a GAAP basis. Budgetary comparison statements or schedules (RSI) are presented for the general fund and special revenue fund to demonstrate finance-related legal compliance in which certain revenue is permitted by law or grant agreement to be recognized in the audit year, whereas for GAAP reporting, revenue is not recognized until the subsequent year or when expenditures have been made.

The general fund is presented in the accompanying schedules on the modified accrual basis with the exception of the revenue recognition of the last state aid payment in the current budget year, which is mandated pursuant to N.J.S.A. 18A:22-44.2. For GAAP purposes, that payment is not recognized until the subsequent budget year due to the state deferral and recording of the last state aid payment in the subsequent year. The special revenue fund is presented in the accompanying schedules on the grant accounting budgetary basis which recognizes encumbrances as expenditures and also recognizes the related revenues, whereas the GAAP basis does not. The special revenue fund also recognizes the last state aid payment in the current budget year, consistent with N.J.S.A. 18A:22-44.2.

NOTE 3. RELATIONSHIP TO BASIC FINANCIAL STATEMENTS, (continued)

The net adjustment to reconcile from the budgetary basis to the GAAP basis is \$3,438.00 for the general fund and \$0.00 for the special revenue fund. See Notes to Required Supplemental Information for a reconciliation of the budgetary basis to the modified accrual basis of accounting for the general and special revenue funds. Awards and financial assistance revenues are reported in the Board’s financial statements on a GAAP basis as follows:

	<u>Federal</u>	<u>State</u>	<u>Total</u>
General Fund	\$	\$3,257,329.82	\$3,257,329.82
Special Revenue Fund	234,408.00		234,408.00
Debt Service Fund		62,058.00	62,058.00
Food Service Fund	<u>0.00</u>	<u>0.00</u>	<u>0.00</u>
Total Awards and Financial Assistance	<u>\$234,408.00</u>	<u>\$3,319,387.82</u>	<u>\$3,553,795.82</u>

NOTE 4. RELATIONSHIP TO FEDERAL AND STATE FINANCIAL REPORTS

Amounts reported in the accompanying schedules agree with the amounts reported in the related federal and state financial reports.

NOTE 5. OTHER

The amount reported as TPAF Pension Contributions represents the amount paid by the state on behalf of the District for the year ended June 30, 2021. The amount reported as TPAF Social Security Contributions represents the amount reimbursed by the state for the employer's share of social security contributions for TPAF members for the year ended June 30, 2021.

NOTE 6. ON-BEHALF PROGRAMS NOT SUBJECT TO STATE SINGLE AUDIT

On-behalf State Programs for TPAF Pension and Post-Retirement Medical Benefits Contributions are not subject to a State single audit and, therefore, are excluded from major program determination. The Schedule of State Financial Assistance provides a reconciliation of State financial assistance reported in the District’s financial statements and the amounts subject to State single audit and major program determination.

NOTE 7. INDIRECT COST RATE

The Borough of Ho-Ho-Kus School District has elected not to use the 10-percent de minimis indirect cost rate as allowed under the Uniform Guidance.

BOROUGH OF HO-HO-KUS SCHOOL DISTRICT
SCHEDULE OF FINDINGS AND QUESTIONED COSTS
FOR THE FISCAL YEAR ENDED JUNE 30, 2021

Section I - Summary of Auditor's Results

Financial Statements

Type of auditor's report issued: unmodified

Internal control over financial reporting:

1. Material weakness(es) identified? yes X no
2. Significant deficiencies identified that are
not considered to be material weaknesses? yes X none reported

Noncompliance material to basic financial
statements noted? yes X no

Federal Awards

Not Applicable

**BOROUGH OF HO-HO-KUS SCHOOL DISTRICT
SCHEDULE OF FINDINGS AND QUESTIONED COSTS
FOR THE FISCAL YEAR ENDED JUNE 30, 2021
(continued)**

State Awards

Dollar threshold used to distinguish between type A and type B programs: \$ 750,000.00

Auditee qualified as low-risk auditee? X yes no

Type of auditor’s report issued on compliance for major programs: unmodified

Internal Control over major programs:

1. Material weakness(es) identified? yes X no

2. Significant deficiencies identified that are not
considered to be material weaknesses? yes X none reported

Any audit findings disclosed that are required to be reported
in accordance with NJ OMB Circular Letter 15-08,
as applicable? yes X no

Identification of major programs:

<u>State Grant/Project Number(s)</u>	<u>Name of State Program</u>
<u>21-100-034-5120-044</u>	<u>Extraordinary Aid</u>

**BOROUGH OF HO-HO-KUS SCHOOL DISTRICT
SCHEDULE OF FINDINGS AND QUESTIONED COSTS
FOR THE FISCAL YEAR ENDED JUNE 30, 2021**

Section II - Financial Statement Findings

None

Section III - Federal Awards and State Financial Assistance Findings and Questioned Costs

No matters were reported.

**BOROUGH OF HO-HO-KUS SCHOOL DISTRICT
SUMMARY SCHEDULE OF PRIOR AUDIT FINDINGS
FOR THE FISCAL YEAR ENDED JUNE 30, 2021**

Status of Prior Year Findings

There were no prior year audit findings.