

Annual Comprehensive Financial Report

of the

Union County Vocational-Technical Schools

County of Union

Scotch Plains, New Jersey

For the Fiscal Year Ended June 30, 2021

Prepared by

**Union County Vocational-Technical Schools, Board of Education
Finance Department**

TABLE OF CONTENTS

INTRODUCTORY SECTION	Page
Letter of Transmittal	1-3
Roster of Officials	4
Consultants and Advisors	5
Organizational Chart	6
 FINANCIAL SECTION	
Independent Auditor's Report	7-9
REQUIRED SUPPLEMENTARY INFORMATION – Part I	10
Management's Discussion and Analysis (Unaudited)	11-23
BASIC FINANCIAL STATEMENTS	24
A. District-Wide Financial Statements	25
A-1 Statement of Net Position	26
A-2 Statement of Activities	27
B. Major Fund Financial Statements	28
Governmental Funds:	
B-1 Balance Sheet	29-30
B-2 Statement of Revenues, Expenditures, and Changes in Fund Balance	31
B-3 Reconciliation of the Statement of Revenues, Expenditures, and Changes in Fund Balances of Governmental Funds to the Statement of Activities	32
Other Funds	33
Propriety Funds:	
B-4 Statement of Net Position	34
B-5 Statement of Revenues, Expenses, and Changes in Net Position	35
B-6 Statement of Cash Flows	36
Fiduciary Funds:	
B-7 Statement of Fiduciary Net Position	N/A
B-8 Statement of Changes in Fiduciary Net Position	N/A
 Notes to the Financial Statements	 37-80

TABLE OF CONTENTS (Continued)

	Page
REQUIRED SUPPLEMENTARY INFORMATION - Part II	81
C. Budgetary Comparison Schedules	82
C-1 General Fund	83-88
C-1A General Fund – Education Jobs	N/A
C-2 Special Revenue Fund	89
C-3 Budget to GAAP Reconciliation	90
REQUIRED SUPPLEMENTARY INFORMATION - Part III	91
L. Schedules Related to Accounting and Reporting for Pension (GASB 68)	92
L-1 Schedule of the District’s Proportionate Share of the Net Pension Liability – Public Employees Retirement System – Last Ten Years	93
L-2 Schedule of the District’s Contributions – Public Employees Retirement System – Last Ten Years	94
L-3 Schedule of the District’s Proportionate Share of the Net Pension Liability Teachers Pension and Annuity Fund – Last Ten Years	95
L-4 Schedules Related to Accounting and Reporting for Pension (GASB 68) Notes to the Required Supplementary Information Part III for the Fiscal Year Ended June 30, 2021	96
REQUIRED SUPPLEMENTARY INFORMATION – Part IV	97
M. Schedules Related to Accounting and Reporting for OPEB (GASB 75)	98
M-1 Schedule of the District’s Proportionate Share of the Net OPEB Liability – Public Employees Retirement System – Last Ten Years	99
M-2 Schedule Related to Accounting and Reporting for OPEB (GASB 75) Notes to the Required Supplementary Information Part IV for the Fiscal Year Ended June 30, 2021	100
OTHER SUPPLEMENTARY INFORMATION	101
D. School Level Schedules	N/A
E. Special Revenue Fund	102
E-1 Combining Schedule of Revenues and Expenditures-Budgetary Basis	103-104
E-2 Demonstrably Effective Program Aid Schedule of Expenditures-Budgetary Basis	N/A
E-3 Early Childhood Program Aid Schedule of Expenditures-Budgetary Basis	N/A
E-4 Statement of Distance Learning Network Aid Schedule of Expenditures-Budgetary Basis	N/A
E-5 Instructional Supplement Aid Schedule of Expenditures-Budgetary Basis	N/A
E-6 Targeted At Risk Aid-Budgetary Basis	N/A

TABLE OF CONTENTS (Continued)

	Page
F. Capital Projects Fund	105
F-1 Summary Statement of Project Expenditures-Budgetary Basis	106
F-2 Summary Schedule of Revenues, Expenditures, and Change in Fund Balance-Budgetary Basis	107
F-2a Schedule of Project Revenues, Expenditures, Project Balance, and Project Status-Budgetary Basis – Construction of Campus Walkways and Purchase of Equipment	108
F-2b Schedule of Project Revenues, Expenditures, Project Balance, and Project Status-Budgetary Basis – Construction of Addition and Renovation of West Hall	109
F-2c Schedule of Project Revenues, Expenditures, Project Balance, and Project Status-Budgetary Basis – Various Acquisitions and Improvement to Union County Vocational School	110
F-2d Schedule of Project Revenues, Expenditures, Project Balance, and Project Status-Budgetary Basis – Various Acquisitions and Improvement to Union County Vocational School	111
F-2e Schedule of Project Revenues, Expenditures, Project Balance, and Project Status-Budgetary Basis - Various Acquisitions and Improvement to Union County Vocational School	112
F-2f Schedule of Project Revenues, Expenditures, Project Balance, and Project Status-Budgetary Basis - Various Acquisitions and Improvement to Union County Vocational School	113
F-2g Schedule of Project Revenues, Expenditures, Project Balance, and Project Status-Budgetary Basis – Improvement to Union County Vocational School – APA/Kean Easement	114
F-2h Schedule of Project Revenues, Expenditures, Project Balance, and Project Status-Budgetary Basis - Various Acquisitions and Improvement to Union County Vocational School	115
F-2i Schedule of Project Revenues, Expenditures, Project Balance, and Project Status-Budgetary Basis – Various Acquisitions and Improvement to Union County Vocational School	116
F-2j Schedule of Project Revenues, Expenditures, Project Balance, and Project Status-Budgetary Basis - Various Acquisitions and Improvement to Union County Vocational School	117
F-2k Schedule of Project Revenues, Expenditures, Project Balance, and Project Status-Budgetary Basis - Various Acquisitions and Improvement to Union County Vocational School	118
F-2l Schedule of Project Revenues, Expenditures, Project Balance, and Project Status-Budgetary Basis - Various Acquisitions and Improvement to Union County Vocational School	119
F-2m Schedule of Project Revenues, Expenditures, Project Balance, and Project Status-Budgetary Basis – Various Acquisitions and Improvement to Union County Vocational School	120
F-2n Schedule of Project Revenues, Expenditures, Project Balance, and Project Status-Budgetary Basis – Various Acquisitions and Improvement to Union County Vocational School	121

TABLE OF CONTENTS (Continued)

	Page
G. Proprietary Funds	122
Enterprise Funds:	
G-1 Combining Statement of Net Position	123
G-2 Combining Statement of Revenues, Expenses and Changes in Fund Net Position	124
G-3 Combining Statement of Cash Flows	125
H. Fiduciary Fund	N/A
H-1 Combining Statement of Fiduciary Net Position	N/A
H-2 Combining Statement of Changes in Fiduciary Net Position	N/A
H-3 Schedule of Receipts and Disbursements-Student Activity Agency Fund	N/A
H-4 Schedule of Receipts and Disbursements-Payroll Agency Fund	N/A
I. Long-Term Liabilities	126
I-1 Schedule of Serial Bonds	N/A
I-2 Schedule of Obligations Under Capital Leases	127

STATISTICAL SECTION (UNAUDITED)

J-1 Net Position by Component	128
J-2 Changes in Net Position	129-130
J-3 Fund Balances - Governmental Funds	131
J-4 Changes in Fund Balances - Governmental Funds	132
J-5 General Fund Other Local Revenue by Source	133
J-6 Assessed Value and Actual Value of Taxable Property	N/A
J-7 Direct and Overlapping Property Tax Rates	N/A
J-8 Principal Property Taxpayers	N/A
J-9 Property Tax Levies and Collections	134
J-10 Ratios of Outstanding Debt by Type	N/A
J-11 Ratio of Net Bonded Debt Outstanding	N/A
J-12 Direct and Overlapping Governmental Activities Debt	N/A
J-13 Legal Debt Margin Information	N/A
J-14 Demographic and Economic Statistics	N/A
J-15 Principal Employers	N/A
J-16 Full-Time Equivalent District Employees by Function/Program	135
J-17 Operating Statistics	136
J-18 School Building Information	137
J-19 Schedule of Required Maintenance	138
J-20 Insurance Schedule	139

TABLE OF CONTENTS (Continued)

Page

SINGLE AUDIT SECTION

K-1	Independent Auditor's Report on Internal Control Over Financial Reporting and on Compliance and Other Matters Based on an Audit of Basic Financial Statements Performed in Accordance with Government Auditing Standards	140-141
K-2	Independent Auditor's Report on Compliance with Requirements Applicable to Each Major Federal and State Financial Assistance Programs and on Internal Control Over Compliance in Accordance with Federal Uniform Guidance and New Jersey OMB Circular 15-08	142-143
K-3	Schedule of Expenditures of Federal Awards, Schedule A	144
K-4	Schedule of Expenditures of State Financial Assistance, Schedule B	145
K-5	Notes to the Schedules of Expenditures of Federal Awards and State Financial Assistance	146-147
K-6	Schedule of Findings and Questioned Costs	148-150
K-7	Schedule of Prior Audit Findings	151

INTRODUCTORY SECTION

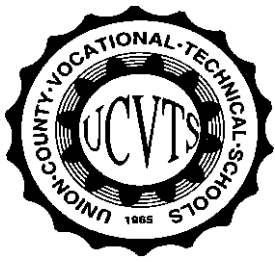

UNION COUNTY VOCATIONAL - TECHNICAL SCHOOLS

1776 Raritan Road, Scotch Plains, New Jersey 07076-2997
(908)889-8288, Ext. 120 Fax: (908)889-4336 Email: gryan@ucvts.org

Mrs. Gwendolyn S. Ryan
Superintendent of Schools

February 15 , 2022

Honorable President and
Members of the Board of Education
Union County Vocational-Technical Schools
Scotch Plains, New Jersey 07076

Dear Board Members:

The annual comprehensive financial report of the Union County Vocational-Technical School (UCVTS) District (District) for the fiscal year ended June 30, 2021, is hereby submitted. Responsibility for both the accuracy of the data and completeness and fairness of the presentation, including all disclosures rests with management of the Board of Education (Board). To the best of our knowledge and belief, the data presented in this report is accurate in all material respects and is reported in a manner designed to present fairly the financial position and results of operations of the various funds and account groups of the District. All disclosures necessary to enable the reader to gain an understanding of the District's financial activities have been included.

The annual comprehensive financial report is presented in four sections: introductory, financial, statistical and single audit. The introductory section includes this transmittal letter, the District's organizational chart and a list of principal officials. The financial section includes the general purpose financial statements and schedules, as well as the auditor's report thereon. The statistical section includes selected financial and demographic information, presented on a multi-year basis. The District is required to undergo an annual single audit in conformity with the provisions of the Single Audit Act Amendments of 1996 and the Uniform Guidance (Federal) and the State Treasury Circular Letter OMB 15-08, "Single Audit Policy for Recipients of Federal Grants, State Grants and State Aid Payments." Information related to this single audit, including the auditor's report on the internal control structure and compliance with applicable laws and regulations and findings and recommendations, are included in the single audit section of this report.

1) REPORTING ENTITY AND ITS SERVICES: Effective beginning prior to fiscal year 2019, UCVTS District is no longer an independent reporting entity within the criteria adopted by the GASB as established by GASB Statement No. 14. The UCVTS Board of Education and all its schools are now considered fiscally dependent upon County Government and must now report under GASB Statement No. 34.

The District provides a full range of educational services appropriate to grade levels 9 through 12. The District completed the 2020-2021 fiscal year with an enrollment of 2,198 students.

Board Members

2) ECONOMIC CONDITION AND OUTLOOK: Union County area is experiencing the same struggles as the rest of the nation, a turn down in development and expansion. Any number of businesses starting or relocating to the area will result in an increase in the employment level which results in an increased tax base, both residential and industrial and an anticipated increase in annual daily enrollment. It is critical that Union County take steps to continue efforts for expansion and Union County Vocational-Technical Schools provides programs that match local labor market demands.

3) MAJOR INITIATIVES: In the vast majority of our vocational-technical programs, students continue to score above the state and national averages on a variety of standardized assessments.

4) INTERNAL ACCOUNTING CONTROLS: Management of the District is responsible for establishing and maintaining an internal control structure designed to ensure that the assets of the District are protected from loss, theft or misuse and to ensure that adequate accounting data are compiled to allow for the preparation of financial statements in conformity with generally accepted accounting principles (GAAP). The internal control structure is designed to provide reasonable, but not absolute, assurance that these objectives are met. The concept of reasonable assurance recognizes that: (1) the cost of a control should not exceed the benefits likely to be derived; and (2) the valuation of costs and benefits requires estimates and judgments by management.

As a recipient of federal and state financial assistance, the District also is responsible for ensuring that an adequate internal control structure is in place to ensure compliance with applicable laws and regulations related to those programs. This internal control structure is also subject to periodic evaluation by the District management.

As part of the District's single audit described earlier, tests are made to determine the adequacy of the internal control structure, including that portion related to federal and state financial assistance programs, as well as to determine that the District has complied with applicable laws and regulations.

5) BUDGETARY CONTROLS: In addition to internal accounting controls, the District maintains budgetary controls. The objective of these budgetary controls is to ensure compliance with legal provisions embodied in the annual appropriated budget approved by the Board of School Estimate. Annual appropriated budgets are adopted for the general fund and the special revenue fund. Project-length budgets are approved for the capital improvements accounted for in the capital projects fund. The final budget amount as amended for the fiscal year is reflected in the financial section.

An encumbrance accounting system is used to record outstanding purchase commitments on a line item basis. Open encumbrances at year-end are either canceled or are included as reappropriations of fund balance in subsequent years. Those amounts to be reappropriated are reported as reservations of fund balance at June 30, 2021.

6) ACCOUNTING SYSTEM AND REPORTS: The District's accounting records reflect generally accepted accounting principles, as promulgated by the Governmental Accounting Standards Board (GASB). The accounting system of the District is organized on the basis of fund and account groups. These fund and account groups are explained in "Notes to the Financial Statement," Note I.

Board Members

- 7) FINANCIAL INFORMATION AT FISCAL YEAR-END: As demonstrated by the various statements and schedules included in the financial section of this report, the District continues to meet its responsibility for sound financial management. You should review in detail the Management's Discussion and Analysis for the Fiscal Year ended June 30, 2021, for Financial Summaries.
- 8) DEBT ADMINISTRATION: At June 30, 2021, the District had no outstanding debt.
- 9) CASH MANAGEMENT: The investment policy of the District is guided in large part by state statute as detailed in "Notes to the Financial Statements," Note 2. The District has adopted a cash management plan which requires it to deposit public funds in public depositories protected from loss under the provisions of the Governmental Unit Deposit Protection Act ("GUDPA"). GUDPA was enacted in 1970 to protect Governmental Units from a loss of funds on deposit with a failed banking institution in New Jersey. The law requires governmental units to deposit public funds only in public depositories located in New Jersey, where the funds are secured in accordance with the Act.
- 10) RISK MANAGEMENT: The Board carries various forms of insurance, including but not limited to general liability, automobile liability and comprehension/collision, hazard and theft insurance on property and contents, and fidelity bonds.
- 11) OTHER INFORMATION: Independent Audit - State statutes require an annual audit by independent certified public accountants or registered municipal accountants. The accounting firm of Suplee, Clooney and Company, CPA's, was selected by the Board. In addition to meeting the requirements set forth in state statutes, the audit also was designed to meet the requirements of the Single Audit Act Amendments of 1996 and the related Uniform Guidance (Federal) and State Treasury Circular Letter OMB 15-08. The auditor's report on the general purpose financial statements and combining and individual fund statements and schedules is included in the financial section of this report. The auditor's reports related specifically to the single audit are included in the single audit section of this report.
- 12) ACKNOWLEDGEMENTS: We would like to express our appreciation to the members of the UCVTS Board of Education for their concern in providing fiscal accountability to the citizens and taxpayers of Union County and thereby contributing their full support to the development and maintenance of our financial operation. The preparation of this report could not have been accomplished without the efficient and dedicated services of our financial staff.

Respectfully submitted,



Gwendolyn S. Ryan
Superintendent of Schools



Janet Behrmann
Board Secretary/School Business Administrator

**UNION COUNTY VOCATIONAL-TECHNICAL SCHOOLS
ROSTER OF OFFICIALS
JUNE 30, 2021**

<u>Members of the Board of Education</u>	<u>Term Expires</u>
Jon Henry Barr	2023
Phyllis Mirabella	2021
Jean Perkins	2022
Denise Piatnochka	2021
Daryl Palmieri	-

Other Officials

Gwendolyn S. Ryan, Superintendent

Janet Behrmann, Business Administrator/Board Secretary

Joanne Wilson, Treasurer

Florio, Perrucci, Steinhardt, Cappelli, Tipton, & Taylor, LLC - Mr. Lester Taylor, Esq., Board Attorney

**UNION COUNTY VOCATIONAL-TECHNICAL SCHOOLS
CONSULTANTS AND ADVISORS
JUNE 30, 2021**

Audit Firm

Suplee, Clooney & Company
Certified Public Accountants
308 East Broad Street
Westfield, New Jersey 07090-2122

Architect

Netta Architects
1084 Route 22 West
Mountainside, NJ 07092

Official Depositories

Investors Bank
437 Park Avenue
Scotch Plains, NJ 07076

BCB Bank
2000 Morris Avenue
Union, NJ 07083

Attorney

Lester Taylor, Esq.
Florio, Perruci, Steinhardt & Fader, LLC
430 Mountain Avenue, Suite 103
New Providence, NJ 07974

Insurance Broker of Record

Reliance Insurance Group, LLC
1460 Route 9 North, Suite 310
Woodbridge, NJ 07095

UNION COUNTY VOCATIONAL-TECHNICAL SCHOOLS
ORGANIZATIONAL CHART
2020-2021

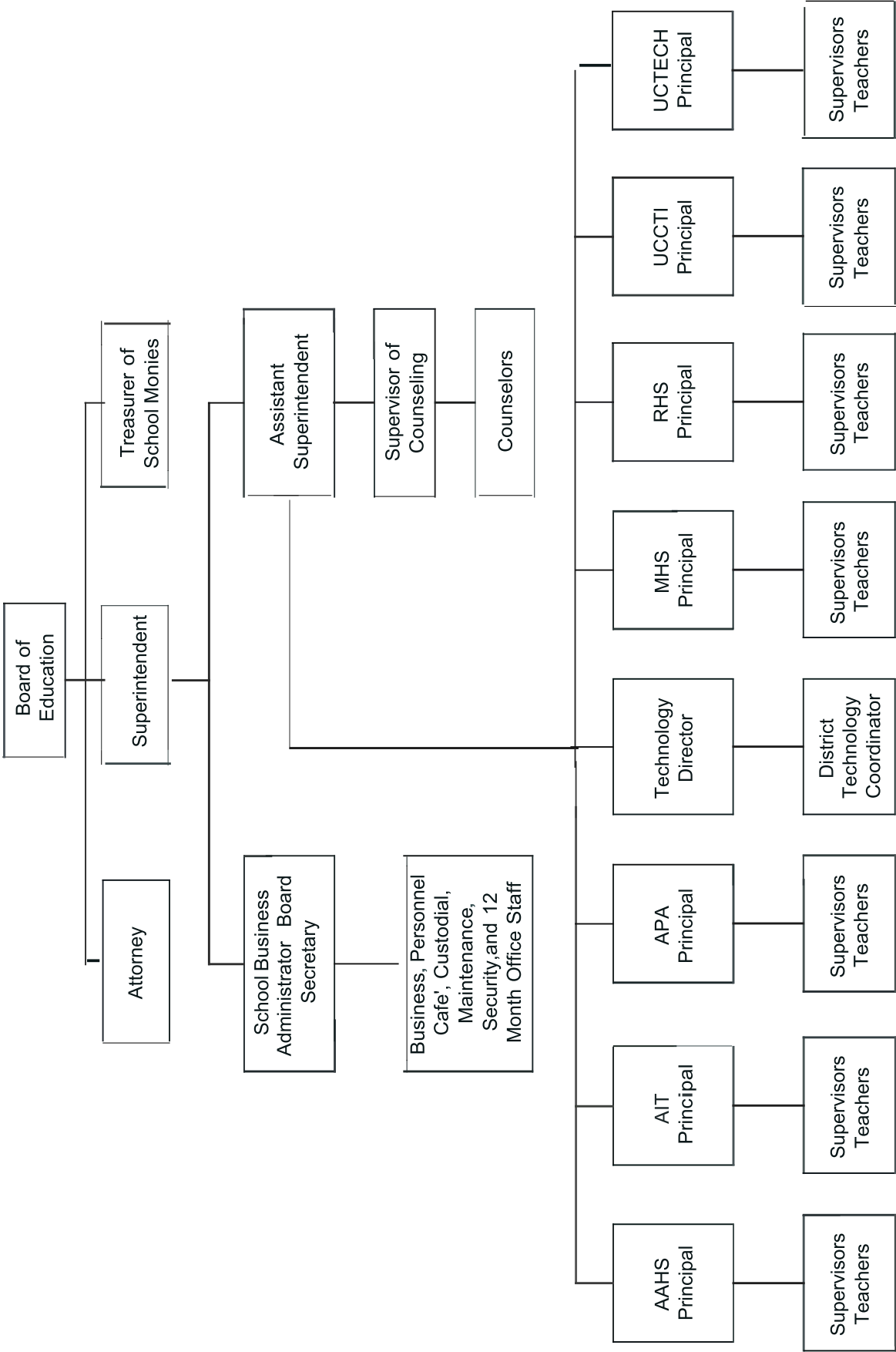

THIS PAGE INTENTIONALLY LEFT BLANK

FINANCIAL SECTION



SUPLEE, CLOONEY & COMPANY

CERTIFIED PUBLIC ACCOUNTANTS

308 East Broad Street, Westfield, New Jersey 07090-2122

Telephone 908-789-9300

Fax 908-789-8535

E-mail info@scnco.com

INDEPENDENT AUDITOR'S REPORT

Honorable President and Members
of the Board of Education
Union County Vocational-Technical Schools
County of Union
Scotch Plains, New Jersey 07076

Report on the Financial Statements

We have audited the accompanying financial statements of the governmental activities, the business-type activities and each major fund of the Union County Vocational-Technical Schools, County of Union, State of New Jersey (the "District") as of and for the year ended June 30, 2021, and the related notes to the financial statements, which collectively comprise the District's basic financial statements as listed in the table of contents.

Management's Responsibility for the Financial Statements

Management is responsible for the preparation and fair presentation of these financial statements in accordance with accounting principles generally accepted in the United States of America; this includes the design, implementation, and maintenance of internal control relevant to the preparation and fair presentation of financial statements that are free from material misstatement, whether due to fraud or error.

Auditor's Responsibility

Our responsibility is to express opinions on these financial statements based on our audit. We conducted our audit in accordance with auditing standards generally accepted in the United States of America and the standards applicable to financial audits contained in *Government Auditing Standards* issued by the Comptroller General of the United States, audit requirements prescribed by the Division of Finance, Department of Education, State of New Jersey, the audit requirements of Title 2 U.S. Code of Federal Regulations Part 200, Uniform Administrative Requirements, Cost Principles, and Audit Requirements for Federal Awards (Uniform Guidance) and State of New Jersey *OMB Circular 15-08* "Single Audit Policy for Recipients of Federal Grants, State Grants and State Aid." Those standards and provisions require that we plan and perform the audit to obtain reasonable assurance about whether the financial statements are free from material misstatement.

SUPLEE, CLOONEY & COMPANY

An audit involves performing procedures to obtain audit evidence about the amounts and disclosures in the financial statements. The procedures selected depend on the auditor's judgment, including the assessment of the risks of material misstatement of the financial statements, whether due to fraud or error. In making those risk assessments, the auditor considers internal control relevant to the District's preparation and fair presentation of the financial statements in order to design audit procedures that are appropriate in the circumstances, but not for the purpose of expressing an opinion on the effectiveness of the District's internal control. Accordingly, we express no such opinion. An audit also includes evaluating the appropriateness of accounting policies used and the reasonableness of significant accounting estimates made by management, as well as evaluating the overall presentation of the financial statements.

We believe the audit evidence we have obtained is sufficient and appropriate to provide a basis for our audit opinions.

Opinion

In our opinion, the financial statements referred to above present fairly, in all material respects, the respective financial position of the governmental activities, the business-type activities and each major fund of the District as of June 30, 2021, and the respective changes in financial position, and, where applicable, cash flows thereof for the year then ended in accordance with accounting principles generally accepted in the United States of America.

Emphasis of Matter

Change in Accounting Principle

As discussed in Note 1 to the basic financial statements, in 2021, the District adopted Governmental Accounting Standards Board Statement No. 84, Fiduciary Activities (an Amendment of GASB Statement No. 34). Our opinions are not modified with respect to this matter.

Other Matters

Required Supplementary Information

Accounting principles generally accepted in the United States of America require that the Management's Discussion and Analysis, budgetary comparison information in Exhibit C-1 through C-3, the schedules related to accounting and reporting for pensions in Exhibit L-1 through L-4 and the schedules related to accounting and reporting for postretirement benefits other than pensions (OPEB) in Exhibits M-1 and M-2 are presented to supplement the basic financial statements. Such information, although not a part of the basic financial statements, is required by the Governmental Accounting Standards Board who considers it to be an essential part of financial reporting for placing the basic financial statements in an appropriate operational, economic, or historical context. We have applied certain limited procedures to the required supplementary information in accordance with auditing standards generally accepted in the United States of America, which consisted of inquiries of management about the methods of preparing the information and comparing the information for consistency with management's responses to our inquiries, the basic financial statements, and other knowledge we obtained during our audit of the basic financial statements. We do not express an opinion or provide any assurance on the information because the limited procedures do not provide us with sufficient evidence to express an opinion or provide any assurance.

SUPLEE, CLOONEY & COMPANY

Other Information

Our audit was conducted for the purpose of forming opinions on the financial statements that collectively comprise the District's basic financial statements. The accompanying supplementary information schedules such as the introductory section, combining statements and individual fund financial statements, the statistical section and the Schedules of Expenditures of Federal Awards and State Financial Assistance, as listed in the table of contents, as required by the Uniform Guidance, State of New Jersey's OMB Circular 15-08, "Single Audit Policy for Recipients of Federal Grants, State Grants and State Aid," and the State of New Jersey, Department of Education, Division of Finance, are presented for purposes of additional analysis and are not a required part of the basic financial statements.

The combining and individual fund financial statements and the Schedules of Expenditures of Federal Awards and State Financial Assistance, as listed in the table of contents, as required by the Uniform Guidance, State of New Jersey's OMB Circular 15-08, "Single Audit Policy for Recipients of Federal Grants, State Grants and State Aid," and the State of New Jersey, Department of Education, Division of Finance is the responsibility of management and was derived from and relates directly to the underlying accounting and other records used to prepare the basic financial statements. Such information has been subjected to the auditing procedures applied in the audit of the basic financial statements and certain additional procedures, including comparing and reconciling such information directly to the underlying accounting records used to prepare the basic financial statements or to the basic financial statements themselves, and other additional procedures in accordance with auditing standards generally accepted in the United States of America. In our opinion, the combining and individual fund financial statements and the schedule of expenditures of federal awards and state financial assistance are fairly stated, in all material respects, in relation to the basic financial statements as a whole.

The other information, such as the introductory and statistical sections, has not been subjected to the auditing procedures applied in the audit of the basic financial statements, and accordingly, we do not express an opinion or provide any assurance on it.

Other Reporting Required by Government Auditing Standards

In accordance with Government Auditing Standards, we have also issued our report dated February 15, 2022 on our consideration of the Union County Vocational-Technical School's internal control over financial reporting and on our tests of its compliance with certain provisions of laws, regulations, contracts, and grant agreements and other matters. The purpose of that report is to describe the scope of our testing of internal control over financial reporting and compliance and the results of that testing, and not to provide an opinion on effectiveness of the District's internal control over financial reporting or on compliance. That report is an integral part of an audit performed in accordance with Government Auditing Standards in considering the District's internal control over financial reporting and compliance.

CERTIFIED PUBLIC ACCOUNTANTS

PUBLIC SCHOOL ACCOUNTANT NO. 962

February 15, 2022

REQUIRED SUPPLEMENTARY INFORMATION – Part I

MANAGEMENT'S DISCUSSION AND ANALYSIS
(Unaudited)

**UNION COUNTY VOCATIONAL-TECHNICAL SCHOOL DISTRICT
SCOTCH PLAINS, NEW JERSEY**

**MANAGEMENT'S DISCUSSION AND ANALYSIS
FOR THE YEAR ENDED JUNE 30, 2021
UNAUDITED**

The discussion and analysis of Union County Vocational-Technical School (UCVTS) District's financial performance provides an overall review of the (UCVTS) District's financial activities for the fiscal year ended June 30, 2021. The intent of this discussion and analysis is to look at the School District's financial performance as a whole; readers should also review the basic financial statements and notes to enhance their understanding of the District's financial performance.

Management's Discussion and Analysis (MD&A) is an element of Required Supplementary Information specified in the Governmental Accounting Standards Board's (GASB) Statement No. 34 – *Basic Financial Statements-Management's Discussion and Analysis-for the State and Local Governments* issued in June 1999. Certain comparative information between the current fiscal year (2020-2021) and the prior fiscal year (2019-2020) is required to be presented in the MD&A. In fiscal year 2020-2021 the District implemented GASB Statement No. 84-Fiduciary Activities. Prior fiscal year 2019-2020 information was restated where information was available.

Financial Highlights

Key financial highlights for Fiscal Year 2021 are as follows:

- General revenues accounted for \$16,707,377.03 in revenue or 41 percent of all revenues. Program specific revenues in the form of charges for services and operating grants and contributions accounted for \$24,265,042.37 in revenue or 59 percent of all revenues. Net investment in capital assets decreased by \$1,782,072.21.
- The School District had \$39,153,446.80 in expenses; only \$24,265,042.37 of these expenses were offset by program specific charges for services, grants or contributions. General revenues (primarily County tax levy and tuition) of \$16,707,377.03 were adequate to provide for these programs.
- Among governmental funds, the General Fund had \$33,214,975.21 in revenues and \$30,817,335.48 in expenditures. The General Fund's fund balance increased \$3,017,405.67 over Fiscal Year 2020. This increase was anticipated by the Board of Education.

**UNION COUNTY VOCATIONAL-TECHNICAL SCHOOL DISTRICT
SCOTCH PLAINS, NEW JERSEY**

**MANAGEMENT’S DISCUSSION AND ANALYSIS
FOR THE YEAR ENDED JUNE 30, 2021
UNAUDITED**

Using this Annual Comprehensive Financial Report (ACFR)

This annual report consists of a series of financial statements and notes to those statements. These statements are organized so the reader can understand UCVTS District as a financial whole, an entire operating entity. The statements then proceed to provide an increasingly detailed look at specific financial activities.

The *Statement of Net Position and Statement of Activities* provide information about the activities of the whole School District, presenting both an aggregate view of the School District’s finances and a longer-term view of those finances. Fund financial statements provide the next level of detail. For governmental funds, these statements tell how services were financed in the short-term as well as what remains for future spending. The fund financial statements also look at the School District’s most significant funds. In the case of UCVTS District, the General Fund is by far the most significant fund.

Reporting the School District as a Whole

Statement of Net Position and the Statement of Activities

While this document contains the large number of funds used by the School District to provide programs and activities, the view of the School District as a whole looks at all financial transactions and asks the question, “How did we do financially during 2021?” The Statement of Net Position and the Statement of Activities answers this question. These statements include all assets and liabilities using the accrual basis of accounting similar to the accounting used by most private-sector businesses. This basis of accounting takes into account, all of the current year’s revenues and expenses regardless of when cash is received or paid.

These two statements report the School District’s net position and changes in those assets. This change in net position is important because it tells the reader that, for the school district as a whole, the financial position of the School District have improved or diminished. The causes of this change may be the result of many factors, some financial and some not. Non-financial factors include the School District’s property tax base, current laws in New Jersey restricting revenue growth, facility condition, required educational programs and other factors.

**UNION COUNTY VOCATIONAL-TECHNICAL SCHOOL DISTRICT
SCOTCH PLAINS, NEW JERSEY**

**MANAGEMENT'S DISCUSSION AND ANALYSIS
FOR THE YEAR ENDED JUNE 30, 2021
UNAUDITED**

In the Statement of Net Position and the Statement of Activities, the School District is divided into two distinct kinds of activities:

- Government Activities – All of the School District's programs and services are reported here including instruction, support services, operation and maintenance of plant facilities, pupil transportation and extracurricular activities.
- Business – Type Activity – This service is provided on a charge for goods or services basis to recover all the expenses of the goods or services provided. The Food Service, and Material for Resale enterprise funds are reported as business activities.

Reporting the School District's Most Significant Funds

Fund Financial Statements

Fund financial reports provide detailed information about the District's funds. The District uses many funds to account for a multitude of financial transactions. The District's governmental funds are the General Fund, Special Revenue Fund, and Capital Projects Fund.

Governmental Funds

The District's activities are reported in governmental funds, which focus on how money flows into and out of those funds and the balances left at year-end available for spending in future years. These funds are reported using an accounting method called modified accrual accounting, which measures cash and all other financial assets that can readily be converted to cash. The governmental fund statements provide a detailed short-term view of the District's general government operations and the basic services it provides. Governmental fund information helps the reader determine whether there are more or fewer financial resources that can be spent in the near future to finance educational programs. The relationship (or differences) between governmental activities (reported in the Statement of Net Position and the Statement of Activities) and governmental funds is reconciled in the financial statements.

Enterprise Fund

The enterprise fund uses the same basis of accounting as business-type activities; therefore, these statements are essentially the same.

**UNION COUNTY VOCATIONAL-TECHNICAL SCHOOL DISTRICT
SCOTCH PLAINS, NEW JERSEY**

**MANAGEMENT'S DISCUSSION AND ANALYSIS
FOR THE YEAR ENDED JUNE 30, 2021
UNAUDITED**

The School District as a Whole

Recall that the Statement of Net Position provides the perspective of the School District as a whole.

Table 1 provides a summary of the School District's net position for 2021 and 2020.

**Table 1
Net Position**

	<u>2021</u>	(as restated) <u>2020</u>
Assets		
Current and Other Assets	\$21,550,480.19	\$16,319,092.48
Capital Assets	<u>67,399,944.24</u>	<u>69,182,016.45</u>
Total Assets	88,950,424.43	85,501,108.93
Deferred Outflows:		
Related to Pensions	<u>1,020,443.00</u>	<u>800,122.00</u>
	1,020,443.00	800,122.00
Liabilities		
Other Liabilities	6,584,988.60	5,114,594.67
Long-Term Liabilities	<u>1,353,504.15</u>	<u>1,119,784.16</u>
Total Liabilities	7,938,492.75	6,234,378.83
Deferred Inflows:		
Related to Pensions	<u>1,436,076.00</u>	<u>1,289,526.00</u>
Net Position		
Net Investment in Capital Assets	66,818,882.13	68,894,118.39
Restricted	11,029,983.03	10,137,139.98
Unrestricted(Deficit)	<u>2,747,433.52</u>	<u>(253,932.27)</u>
Total Net Position	<u>\$80,596,298.68</u>	<u>\$78,777,326.10</u>

The District's combined net position was \$80,596,298.68 on June 30, 2021. This was an increase of 2.65 percent from the prior year. The District's investment in capital assets is shown net of any related debt used to acquire those assets.

**UNION COUNTY VOCATIONAL-TECHNICAL SCHOOL DISTRICT
SCOTCH PLAINS, NEW JERSEY**

**MANAGEMENT'S DISCUSSION AND ANALYSIS
FOR THE YEAR ENDED JUNE 30, 2021
UNAUDITED**

Table 2 shows changes in net position for fiscal year 2021 and 2020.

**Table 2
Changes in Net Position**

	<u>2021</u>	(as restated) <u>2020</u>
Revenues		
Program Revenues:		
Charges for Services	\$11,894,344.31	\$12,072,597.66
Operating Grants and Contributions	12,370,698.06	10,326,668.69
General Revenues:		
Property Taxes	5,444,503.00	5,337,748.00
Grants and Entitlements	10,858,367.36	10,389,098.90
Other	404,506.65	194,999.24
Total Revenues	<u>40,972,419.38</u>	<u>38,321,112.49</u>
 Program Expenses		
Instruction	21,112,870.82	21,263,546.28
Support Services:		
Student and Instruction Related	3,631,988.21	3,506,670.71
General Administration	1,877,946.54	1,458,295.15
School Administration	2,111,008.42	1,864,323.50
Central Services/ Adm. Of Technology	1,476,305.87	1,407,719.03
Maintenance of Facilities	7,691,653.91	7,353,147.41
Student Transportation	0.00	36,541.41
Business Type Activities	145,435.51	257,455.07
Other	1,106,237.52	1,038,958.06
Total Expenses	<u>39,153,446.80</u>	<u>38,186,656.62</u>
Increase/ (Decrease) in Net Position	<u>\$1,818,972.58</u>	<u>\$134,455.87</u>

Both revenues and expenses increased mainly as a result of the district recognizing a larger on-behalf TPAF contribution as a revenue and as an expense based upon the State's Actuarial report.

**UNION COUNTY VOCATIONAL-TECHNICAL SCHOOL DISTRICT
SCOTCH PLAINS, NEW JERSEY**

**MANAGEMENT'S DISCUSSION AND ANALYSIS
FOR THE YEAR ENDED JUNE 30, 2021
UNAUDITED**

Government Activities

The unique nature of County property taxes in New Jersey creates the legal requirements to annually seek approval of the Union County Board of School Estimates for the School District operations. County property taxes made up 13 percent of revenues for governmental activities for the UCVTS District for fiscal year 2021. The District's total revenues were \$40,812,282.13 for the year ended June 30, 2021. Federal, state, local grants and aid accounted for another 53 percent of revenue and tuition accounted for another 29 percent of the revenue.

Business-Type Activities

Revenues for the District's business-type activities were comprised of charges for services. These services are included but are not limited to Food Service, and Materials for Resale. Following are some of our major business type activity results.

Overall business type revenues exceeded expenditures by \$14,701.76.

- Food service revenues were \$14,701.76 more than expenditures.
- Materials for resale had no revenues or expenditures during the year. We purchase materials for our students and resell them at cost.

**UNION COUNTY VOCATIONAL-TECHNICAL SCHOOL DISTRICT
SCOTCH PLAINS, NEW JERSEY**

**MANAGEMENT’S DISCUSSION AND ANALYSIS
FOR THE YEAR ENDED JUNE 30, 2021
UNAUDITED**

Governmental Activities

The Statement of Activities shows the cost of program services and the charges for services and grants offsetting those services. Table 3 shows the total cost of services and the net cost of services. The net cost shows the financial burden that was placed on the District’s taxpayers by each of these functions.

Table 3

	Total Cost of Services 2021	Total Cost of Services 2020 (as restated)	Net Cost of Services 2021	Net Cost of Services 2020 (as restated)
Instruction	\$21,112,870.82	21,263,546.28	\$2,132,565.30	\$3,861,097.43
Support Services:				
Students and Instruction Related	3,631,988.21	3,506,670.71	2,203,143.38	1,668,956.35
General Administration, School				
& Central Administration	5,465,260.83	4,730,337.68	3,663,703.97	3,380,185.67
Maintenance of Facilities	7,691,653.91	7,353,147.41	6,914,113.38	6,837,879.79
Student Transportation	0.00	36,541.41	0.00	36,541.41
Other	1,106,237.52	1,038,958.06	(11,010.48)	65,558.75
Business-Type Activities	145,435.51	257,455.07	(14,111.10)	(62,829.11)
Total Net Cost of Services	<u>\$39,153,446.80</u>	<u>\$38,186,656.62</u>	<u>\$14,888,404.45</u>	<u>\$15,787,390.29</u>

Instruction expenses include activities directly dealing with the teaching of pupils and the interaction between teacher and student, including extracurricular activities.

Pupils and instructional staff include the activities involved with assisting staff with the content and process of teaching to students, including curriculum and staff development.

General administration, school administration, and business include expenses associated with administrative and financial supervision of the District.

Operation and maintenance of facilities involve keeping the school grounds, buildings and equipment in an effective operating condition.

“Other” includes special schools and unallocated depreciation.

**UNION COUNTY VOCATIONAL-TECHNICAL SCHOOL DISTRICT
SCOTCH PLAINS, NEW JERSEY**

**MANAGEMENT'S DISCUSSION AND ANALYSIS
FOR THE YEAR ENDED JUNE 30, 2021
UNAUDITED**

The School District's Funds

All governmental funds (i.e., general fund, special revenue fund and capital projects fund presented in the fund-based statements) are accounted for using the modified accrual basis of accounting. Total revenues amounted to \$36,247,026.43 and expenditures were \$33,039,675.35. The table below only includes revenues in the general fund and special revenue fund. Capital project funds are not included.

As demonstrated by the various statements and schedules included in the financial section of this report, the District continues to meet its responsibility for sound financial management. The following schedules present a summary of the revenues of the governmental funds for the fiscal year ended June 30, 2021, and the amount and percentage of increase and decrease in relation to prior year revenues.

<u>Revenues</u>	<u>Amount</u>	<u>Percent of Total</u>	<u>Increase(Decrease) from FY 2020</u>	<u>Percent Increase (Decrease)</u>
County Levy	\$5,444,503.00	15.02%	\$106,755.00	2.00%
Tuition	11,773,928.57	32.48%	(87,523.91)	-0.74%
Other	728,068.36	2.01%	166,648.28	29.68%
State Sources	15,832,208.43	43.68%	594,101.74	3.90%
Federal Sources	1,068,318.07	2.95%	(48,222.36)	-4.32%
Local Sources	1,400,000.00	3.86%	-	0.00%
Total	<u>\$36,247,026.43</u>	<u>100.00%</u>	<u>\$731,758.75</u>	<u>2.06%</u>

The increase in revenues was primarily due to an increase in state grant revenues.

**UNION COUNTY VOCATIONAL-TECHNICAL SCHOOL DISTRICT
SCOTCH PLAINS, NEW JERSEY**

**MANAGEMENT’S DISCUSSION AND ANALYSIS
FOR THE YEAR ENDED JUNE 30, 2021
UNAUDITED**

The following schedule represents a summary of general fund, special revenue fund, and capital projects fund expenditures for the fiscal year ended June 30, 2021, and the percentage of increases and decreases in relation to prior year amounts.

<u>Expenditures</u>	<u>Amount</u>	<u>Percent of Total</u>	<u>Increase(Decrease) from FY 2020</u>	<u>Percent Increase (Decrease)</u>
Current:				
Instruction	\$12,211,597.31	36.96%	(\$1,732,888.64)	-16.54%
Support Services	19,017,332.37	57.56%	1,409,872.54	6.90%
Capital Outlay	1,293,261.73	3.91%	843,147.32	39.47%
Special Schools	<u>517,483.94</u>	<u>1.57%</u>	<u>(3,046.49)</u>	<u>-0.59%</u>
Total	<u>\$33,039,675.35</u>	<u>100.00%</u>	<u>\$517,084.73</u>	<u>1.54%</u>

General Fund Budgeting Highlights

The School District’s budget is prepared according to New Jersey law, and is based on accounting for certain transactions on a basis of cash receipts, disbursements, and encumbrances. The most significant budgeted fund is the General Fund.

Over the course of the year, the District revised the annual operating budget several times. Revisions in the budget were made to recognize revenues that were not anticipated and to prevent over expenditures in specific line item accounts. Several of these revisions bear notation:

The district continues to support a new one-to-one technology initiative for all students and continues to improve technology as per program/industry demands annually.

In both the Academy for Performing Arts and UCTech Schools, Teacher Education Academy and the Sustainable Science Academy, and the School of Design senior students attend KEAN University and obtain both high school and college credits.

In light of the negotiated bargaining agreements employee benefit contributions have been frozen resulting in the need to transfer funds in order to cover increased premiums.

**UNION COUNTY VOCATIONAL-TECHNICAL SCHOOL DISTRICT
SCOTCH PLAINS, NEW JERSEY**

**MANAGEMENT'S DISCUSSION AND ANALYSIS
FOR THE YEAR ENDED JUNE 30, 2021
UNAUDITED**

Capital Assets

At the end of the fiscal year 2021, the School District had \$67,399,944.24 invested in land, building, machinery and equipment, easements and construction in progress. Table 4 shows fiscal year 2021 balances compared to 2020.

**Table 4
Capital Assets (Net of Depreciation) at June 30, 2021**

	<u>2021</u>	-	<u>2020</u>
Governmental Activities Capital Assets, Net:			
Land	\$1,289,142.00		\$1,289,142.00
Construction in Progress	2,746,440.24		2,349,210.45
Site Improvements	59,360.00		77,647.00
Building and Building Improvements	56,985,534.00		58,992,562.00
Intangible Asset-Easement	5,000,000.00		5,000,000.00
Machinery and Equipment	<u>1,319,468.00</u>		<u>1,473,455.00</u>
Total Governmental Activities Capital Assets, Net	<u>67,399,944.24</u>		<u>69,182,016.45</u>
 Total Capital Assets, Net	 <u><u>\$67,399,944.24</u></u>		 <u><u>\$69,182,016.45</u></u>

Overall capital assets decreased \$1,782,072.21 from fiscal year 2020 to fiscal year 2021.

**UNION COUNTY VOCATIONAL-TECHNICAL SCHOOL DISTRICT
SCOTCH PLAINS, NEW JERSEY**

**MANAGEMENT'S DISCUSSION AND ANALYSIS
FOR THE YEAR ENDED JUNE 30, 2021
UNAUDITED**

State of the District

The Union County Vocational-Technical School District provides a full range of educational services appropriate to grade levels 9 through 12. The School District completed the 2020-2021 fiscal school year with an enrollment of 2,198 students, over a 34 percent growth in enrollment over the last ten years and an 11 percent increase in the last five years. In addition, the district continues to offer a wide range of evening programs to the residents of Union County.

During the course of the 2020-2021 school year, the District accepted its twenty-third freshman class for the Union County Magnet High School for Mathematics, Science, and Technology. There were 297 students enrolled in the Magnet High School.

In September 2020, the District accepted its nineteenth class of full-time vocational education UC Tech and Academy for Information Technology students. During that school year there were 284 students enrolled in the Academy for Information Technology and 498 students in UC Tech.

In September 2020, the District accepted its fifteenth freshman class for the Academy for Allied Health Sciences and finished the school year with 305 students.

In September 2020, the district accepted its thirteenth class of full time students in our Academy for Performing Arts. There were 226 students enrolled in the program. This innovative program includes senior year students of the program being housed on the campus of Kean University in Union, NJ. These students take a full complement of college courses while completing their high school graduation requirements. In May 2020, we successfully graduated our tenth class of 54 students.

In the vast majority of our vocational-technical training programs, students continue to score above the state and national averages on their end of course assessments. Most students taking the Start Strong Assessments at the start of the current school year finished at or above the state averages. Although this annual AYP data was not available for the 2020-2021 school year, the district continues to perform consistently in all measures.

The Union County Vocational-Technical School District is proud of the accomplishments of all its schools and programs and is extremely proud to announce its latest in a long line of awards. We have been awarded the Excellence in Action award which recognizes and honors superior Career Technical Education (CTE) programs which exemplify excellence in the implementation of Career Clusters, and have a meaningful impact on student achievement and success. This in addition to multiple Blue Ribbon School awards, Governors School of Excellence Awards and earning national acclaim by having all five of our schools ranked top in the nation and state, through various ranking systems.

The Union County Vocational-Technical School District continues to commit itself to providing the highest level of educational programs while maintaining financial excellence. The School District's system for financial planning, budgeting and internal financial controls are well regarded. Finally, the District has continued to perform well financially even during these trying times.

**UNION COUNTY VOCATIONAL-TECHNICAL SCHOOL DISTRICT
SCOTCH PLAINS, NEW JERSEY**

**MANAGEMENT'S DISCUSSION AND ANALYSIS
FOR THE YEAR ENDED JUNE 30, 2021
UNAUDITED**

Negotiated labor agreements with all of our unions expired on June 30, 2020. At this time negotiations with all the groups are ongoing. We hope to finalize all negotiations during the school year.

We continue to make every effort to control both Health and Liability Insurance expenses. To date, in addition to having staff members contribute to their health benefit premiums, our enrollment in a mix of Private Carriers has assisted the District in controlling medical, dental and prescription drug expenses. We have also been effective in controlling our Liability Insurance and Workers Compensation costs by enrolling in a Pooled Insurance Program.

In the future, we must continue to accept multiple proposals to ensure that we are getting the best possible coverage at the least possible expense.

Contacting the School District's Financial Management Office

This financial report is designed to provide our citizens, taxpayers, investors, and creditors with a general overview of the School District's finances and to show the School District's accountability for the money it receives. If you have any questions about this report or need additional information contact the Business Administrator's Office, Union County Vocational-Technical Schools, 1776 Raritan Road, Scotch Plains, NJ 07076. Also, please visit our website to learn more about our School District www.ucvts.tec.nj.us.

BASIC FINANCIAL STATEMENTS

The basic financial statements provide a financial overview of the District's operations. These financial statements present the financial position and operating results of all funds as of June 30, 2021

DISTRICT-WIDE FINANCIAL STATEMENTS

The statement of net position and the statement of changes in net position display information about the District. These statements include the financial activities of the overall district. Eliminations have been made to minimize the double counting of internal activities. These statements distinguish between the governmental and business-type activities of the District.

UNION COUNTY VOCATIONAL-TECHNICAL SCHOOLS
STATEMENT OF NET POSITION
JUNE 30, 2021

	<u>GOVERNMENTAL</u> <u>ACTIVITIES</u>	<u>BUSINESS-TYPE</u> <u>ACTIVITIES</u>	<u>TOTAL</u>
ASSETS:			
Cash and cash equivalents	\$11,906,541.86	\$442,104.10	\$12,348,645.96
Receivables, net	9,180,632.38	10,917.28	9,191,549.66
Inventory		10,284.57	10,284.57
Capital assets:			
Non Depreciable	4,035,582.24		4,035,582.24
Depreciable - Net	63,364,362.00		63,364,362.00
Total Assets	88,487,118.48	463,305.95	88,950,424.43
DEFERRED OUTFLOWS OF RESOURCES:			
Related to pension	1,020,443.00		1,020,443.00
LIABILITIES:			
Accounts payable	831,902.11	10,773.07	842,675.18
Payable to other funds		61,886.70	61,886.70
Unearned revenue	1,923,646.57	17,629.83	1,941,276.40
Payroll Deductions and Withholdings Payable	95,342.55		95,342.55
Accrued Salaries and Wages	303,292.77		303,292.77
Noncurrent liabilities:			
Net pension liability	3,340,515.00		3,340,515.00
Due within one year	146,129.50		146,129.50
Due beyond one year	1,207,374.65		1,207,374.65
Total liabilities	7,848,203.15	90,289.60	7,938,492.75
DEFERRED INFLOWS OF RESOURCES:			
Related to pension	1,436,076.00		1,436,076.00
NET POSITION:			
Net Investment in capital assets	66,818,882.13		66,818,882.13
Restricted for:			
Special revenue fund	218,274.55		218,274.55
Capital projects	10,287,697.47		10,287,697.47
Other purposes	524,011.01		524,011.01
Unrestricted	2,374,417.17	373,016.35	2,747,433.52
Total net position	\$80,223,282.33	\$373,016.35	\$80,596,298.68

The accompanying Notes to the Financial Statements are an integral part of this statement.

MAJOR FUND FINANCIAL STATEMENTS

The Individual Fund financial statements and schedules present more detailed information for the individual fund in a format that segregates information by fund type.

UNION COUNTY VOCATIONAL-TECHNICAL SCHOOLS
BALANCE SHEET
GOVERNMENTAL FUNDS
JUNE 30, 2021

	<u>GENERAL</u>	<u>SPECIAL</u>	<u>CAPITAL</u>	<u>TOTAL</u>
	<u>FUND</u>	<u>REVENUE</u>	<u>PROJECTS</u>	<u>GOVERNMENTAL</u>
		<u>FUND</u>	<u>FUND</u>	<u>FUNDS</u>
ASSETS:				
Cash and cash equivalents	\$ 9,671,899.94	\$ 1,872,804.50	\$ 361,837.42	\$ 11,906,541.86
Accounts receivable:				
Federal		106,630.69		106,630.69
State	92,364.73			92,364.73
Local	2,227,103.14	990.82	6,691,656.30	8,919,750.26
Interfunds	<u>887,534.91</u>			<u>887,534.91</u>
 Total assets	 <u>\$ 12,878,902.72</u>	 <u>\$ 1,980,426.01</u>	 <u>\$ 7,053,493.72</u>	 <u>\$ 21,912,822.45</u>
LIABILITIES AND FUND BALANCES:				
Liabilities:				
Accounts payable	\$ 489,531.65	\$ 113,579.46	\$	\$ 603,111.11
Interfund payable		208,514.93	617,133.28	825,648.21
Payroll Deductions and Withholdings Payable	95,342.55			95,342.55
Accrued Salaries and Wages	303,292.77			303,292.77
Unearned revenue	<u>483,589.50</u>	<u>1,440,057.07</u>		<u>1,923,646.57</u>
 Total liabilities	 <u>1,371,756.47</u>	 <u>1,762,151.46</u>	 <u>617,133.28</u>	 <u>3,751,041.21</u>
Fund balances:				
Restricted for:				
Capital reserve account	3,851,337.03			3,851,337.03
Excess surplus	416,975.70			416,975.70
Excess surplus - Designated for subsequent years expenditures	107,035.31			107,035.31
Scholarships and Awards		7,757.19		7,757.19
Student Activities		210,517.36		210,517.36
Capital projects			5,917,871.98	5,917,871.98
Assigned:				
Year-end encumbrances	6,697,838.64		518,488.46	7,216,327.10
Unassigned	<u>433,959.57</u>			<u>433,959.57</u>
 Total fund balances	 <u>11,507,146.25</u>	 <u>218,274.55</u>	 <u>6,436,360.44</u>	 <u>18,161,781.24</u>
				0.00
Total liabilities and fund balances	\$ <u>12,878,902.72</u>	\$ <u>1,980,426.01</u>	\$ <u>7,053,493.72</u>	\$ <u>21,912,822.45</u>

The accompanying Notes to the Financial Statements are an integral part of this statement.

UNION COUNTY VOCATIONAL-TECHNICAL SCHOOLS
BALANCE SHEET
GOVERNMENTAL FUNDS
JUNE 30, 2021

Total Fund Balances (Brought Forward)	\$	18,161,781.24
<p>Amounts Reported for Governmental Activities in the Statement of Net Position (A-1) are different because:</p> <p>Capital assets used in governmental activities are not financial resources and therefore are not reported in the funds.</p>		
Cost of assets	\$	102,303,627.24
Accumulated depreciation		<u>(34,903,683.00)</u>
		67,399,944.24
<p>Long term liabilities, including bonds payable, and other related amounts that are not due and payable in the current period and therefore are not reported as liabilities in the funds.</p>		
Net pension liability		(3,340,515.00)
Capital leases payable		(581,062.11)
Compensated absences payable		<u>(772,442.04)</u>
		(4,694,019.15)
<p>Deferred Outflows and Inflows of resources are applicable to future periods and therefore are not reported in the funds.</p>		
Pensions:		
Deferred Outflows		
Pension related		1,020,443.00
Deferred Inflows:		
Pension related		(1,436,076.00)
<p>Certain liabilities are not due and payable in the current period and therefore, are not reported in the governmental funds.</p>		
Accounts payable - pension related		<u>(228,791.00)</u>
Net Position of Governmental Activities	\$	<u><u>80,223,282.33</u></u>

The accompanying Notes to the Financial Statements are an integral part of this statement.

UNION COUNTY VOCATIONAL-TECHNICAL SCHOOLS
STATEMENT OF REVENUES, EXPENDITURES AND CHANGES IN FUND BALANCE
GOVERNMENTAL FUNDS
FOR THE FISCAL YEAR ENDED JUNE 30, 2021

	GENERAL FUND	SPECIAL REVENUE FUND	CAPITAL PROJECTS FUND	TOTAL GOVERNMENTAL FUNDS
REVENUES:				
Local sources:				
County tax levy	\$ 5,444,503.00	\$	\$	\$ 5,444,503.00
County of Union			1,400,000.00	1,400,000.00
Tuition from LEA	11,402,000.00			11,402,000.00
Other Tuition	371,928.57			371,928.57
Miscellaneous	234,447.33	493,621.03		728,068.36
Total - local sources	<u>17,452,878.90</u>	<u>493,621.03</u>	<u>1,400,000.00</u>	<u>19,346,499.93</u>
State sources	15,762,096.31	70,112.12		15,832,208.43
Federal sources	0.00	1,068,318.07		1,068,318.07
Total revenues	<u>33,214,975.21</u>	<u>1,632,051.22</u>	<u>1,400,000.00</u>	<u>36,247,026.43</u>
EXPENDITURES:				
Current expense:				
Regular vocational programs - instruction	10,567,959.76	490,917.84		11,058,877.60
Special vocational programs - instruction	688,818.98	254,180.69		942,999.67
School sponsored cocurricular activities-instruction	209,720.04			209,720.04
Support services:				
Student & instruction related services	1,939,520.09	849,892.55		2,789,412.64
General administrative services	718,115.32			718,115.32
School administrative services	1,138,740.14			1,138,740.14
Central services	611,850.50			611,850.50
Administrative information technology	81,123.36			81,123.36
Plant operations and maintenance	4,132,295.77			4,132,295.77
Unallocated benefits	9,545,794.64			9,545,794.64
Special schools	517,483.94			517,483.94
Capital outlay	665,912.94	78,961.88	548,386.91	1,293,261.73
Total expenditures	<u>30,817,335.48</u>	<u>1,673,952.96</u>	<u>548,386.91</u>	<u>33,039,675.35</u>
Excess (deficiency) of revenues over (under) expenditures	<u>2,397,639.73</u>	<u>(41,901.74)</u>	<u>851,613.09</u>	<u>3,207,351.08</u>
Other financing sources (uses):				
Capital leases (non-budgeted)	619,765.94			619,765.94
Total other financing sources	<u>619,765.94</u>			<u>619,765.94</u>
Net change in fund balances	3,017,405.67	(41,901.74)	851,613.09	3,827,117.02
Fund balances, July 1, 2020 (as Restated)	<u>8,489,740.58</u>	\$ <u>260,176.29</u>	\$ <u>5,584,747.35</u>	<u>14,334,664.22</u>
Fund balances, June 30, 2021	\$ <u>11,507,146.25</u>	\$ <u>218,274.55</u>	\$ <u>6,436,360.44</u>	\$ <u>18,161,781.24</u>

The accompanying Notes to the Financial Statements are an integral part of this statement.

UNION COUNTY VOCATIONAL-TECHNICAL SCHOOLS
RECONCILIATION OF THE STATEMENT OF REVENUES, EXPENDITURES
AND CHANGES IN FUND BALANCES OF GOVERNMENTAL FUNDS
TO THE STATEMENT OF ACTIVITIES
FOR THE FISCAL YEAR ENDED JUNE 30, 2021

Total net change in fund balances - governmental funds (from B-2) \$ 3,827,117.02

Amounts reported for governmental activities in the statement of activities (A-2) are different because:

Capital outlays are reported in governmental funds as expenditures. However, in the statement of activities, the cost of those assets is allocated over their estimated useful lives as depreciation expense. This is the amount by which capital outlays exceeded depreciation in the period

Depreciation expense	\$	(2,394,184.00)	
Capital outlays		1,293,261.73	
Less: Capital outlays not capitalized		<u>(665,912.94)</u>	(1,766,835.21)

Proceeds from debt issues are a financing source in governmental funds. They are not revenue in the statement of activities; issuing debt increases long-term liabilities in the statement of net position.

Capital lease proceeds			(619,765.94)
------------------------	--	--	--------------

Repayment of long-term debt is an expenditure in the governmental funds, but the repayment reduces long-term liabilities in the statement of net position and is not reported in the statement of activities.

Payment of capital lease principal			326,601.89
------------------------------------	--	--	------------

District pension contributions are reported as expenditures in the governmental funds when made. However, they are reported as deferred outflows of resources in the Statement of Net Position because the reported net pension liability is measured a year before the District's report date. Pension expense, which is the change in the net pension liability adjusted for changes in deferred outflows and inflows of resources related to pensions, is reported in the Statement of Activities.

District pension contributions		224,092.00	
Less: Pension expense		<u>(231,146.00)</u>	(7,054.00)

In the statement of activities, only the gain on the disposal of capital assets is reported, whereas in the governmental funds, the proceeds from a sale increase financial resources. Thus, the change in net position will differ from the change in fund balance by the cost of the asset removed (-).

Loss on disposal of capital assets			(15,237.00)
------------------------------------	--	--	-------------

In the statement of activities, certain expenses, e.g., compensated absences (vacations) are measured by the amounts earned during the year. In governmental funds, however, expenditures for these items are reported in the amount of financial resources used (paid). When the earned amount exceeds the paid amount, the difference is a reduction in the reconciliation (-); when the paid amount exceeds the earned amount the difference is an addition to the reconciliation (+).

Decrease in compensated absences payable			<u>59,444.06</u>
------------------------------------------	--	--	------------------

Change in net position of governmental activities			<u>\$ 1,804,270.82</u>
---------------------------------------------------	--	--	------------------------

The accompanying Notes to the Financial Statements are an integral part of this statement.

OTHER FUNDS

UNION COUNTY VOCATIONAL-TECHNICAL SCHOOLS
STATEMENT OF NET POSITION
PROPRIETARY FUNDS
JUNE 30, 2021

		<u>BUSINESS-TYPE ACTIVITIES ENTERPRISE FUNDS</u>
ASSETS:		
Current assets:		
Cash and cash equivalents	\$	442,104.10
Accounts receivable:		
Federal		10,455.47
State		461.81
Inventories		10,284.57
Total current assets		<u>463,305.95</u>
 Total assets		 <u><u>463,305.95</u></u>
LIABILITIES:		
Current liabilities:		
Accounts payable		10,773.07
Interfunds		61,886.70
Unearned revenue		17,629.83
Total current liabilities		<u>90,289.60</u>
 Total liabilities		 <u><u>90,289.60</u></u>
NET POSITION:		
Unrestricted		<u>373,016.35</u>
Total net position	\$	<u><u>373,016.35</u></u>

The accompanying Notes to the Financial Statements are an integral part of this statement.

UNION COUNTY VOCATIONAL-TECHNICAL SCHOOLS
STATEMENT OF REVENUES, EXPENSES AND CHANGES IN NET POSITION
PROPRIETARY FUNDS
FOR THE FISCAL YEAR ENDED JUNE 30, 2021

	<u>BUSINESS-TYPE ACTIVITIES ENTERPRISE FUND SCHOOL NUTRITION</u>
OPERATING REVENUES:	
Charges for services:	
Daily sales	\$ 274.55
Daily sales - non-reimbursable programs	18.00
	292.55
OPERATING EXPENSES:	
Cost of sales-reimbursable	54,158.84
Salaries	49,254.92
Employee benefits	19,779.82
Other purchased services	16,862.13
Supplies and materials	437.02
Miscellaneous	4,942.78
	145,435.51
Total operating expenses	145,435.51
Operating (loss)	(145,142.96)
NON-OPERATING REVENUES:	
State Sources	
State school lunch program	4,812.39
Federal Sources	
National school lunch program	88,569.20
National school breakfast program	43,492.68
National food distribution commodities	19,316.79
P-EBT Administrative Cost Reimbursement	3,063.00
Interest and investment revenue	590.66
	159,844.72
Total non-operating revenues	159,844.72
Operating income (loss) before contributions and transfers	14,701.76
Change in net position	14,701.76
Total net position - beginning	358,314.59
Total net position - ending	\$ 373,016.35

The accompanying Notes to the Financial Statements are an integral part of this statement.

UNION COUNTY VOCATIONAL-TECHNICAL SCHOOLS
STATEMENT OF CASH FLOWS
PROPRIETARY FUNDS
FOR THE FISCAL YEAR ENDED JUNE 30, 2021

	<u>BUSINESS-TYPE ACTIVITIES ENTERPRISE FUNDS</u>
Cash flows from operating activities:	
Receipts from customers	\$ 292.55
Payments to employees and employee benefits	(61,478.53)
Payments to suppliers	<u>(68,637.42)</u>
Net cash provided by (used for) operating activities)	<u>(129,823.40)</u>
Cash flows from noncapital financing activities:	
State Sources	4,488.69
Federal Sources	<u>138,027.93</u>
Net cash provided by noncapital financing activities:	<u>142,516.62</u>
Cash flows from investing activities:	
Interest on investments	<u>590.66</u>
Net cash provided by (used for) investing activities	<u>590.66</u>
Net decrease in cash and cash equivalents	13,283.88
Cash and cash equivalents, July 1, 2020	<u>428,820.22</u>
Cash and cash equivalents, June 30, 2021	<u>\$ 442,104.10</u>
Reconciliation of operating income (loss) to net cash provided (used) by operating activities	
Operating income (loss)	\$ (145,142.96)
Adjustments to reconciling operating income (loss) to net cash provided by (used for) operating activities:	
National food distribution commodities	19,316.79
Change in assets and liabilities:	
Increase (decrease) in accounts payable	(607.82)
Increase (decrease) in unearned revenue	(3,722.40)
(Increase) decrease in inventories	<u>332.99</u>
	<u>15,319.56</u>
Net cash provided by (used for) operating activities	<u>\$ (129,823.40)</u>

The accompanying Notes to the Financial Statements are an integral part of this statement.

Union County Vocational-Technical Schools
Notes to the Financial Statements
June 30, 2021

NOTE 1: SUMMARY OF SIGNIFICANT ACCOUNTING POLICIES

The financial statements of the Union County Vocational-Technical Schools (District) have been prepared in conformity with U.S. generally accepted accounting principles (GAAP) as applied to governmental units. The Governmental Accounting Standards Board (GASB) is the accepted standard-setting body for establishing governmental accounting and financial reporting principles. The more significant of the District's accounting policies are described below.

Reporting Entity

The Union County Vocational-Technical Schools is a Type I District located in Union County, New Jersey. The District is an instrumentality of the State of New Jersey, established to function as an educational institution. The Board of Education of the Union County Vocational-Technical School consists of five (5) members; four (4) members are appointed by the Union County Board of Chosen Freeholders and one (1) statutory member, who is the Union County Superintendent of Schools. A superintendent is appointed by the Board and is responsible for the administrative control of the District.

The primary criterion for including activities within the District's reporting entity, are set forth in Statement No. 39 of the Governmental Accounting Standards Board entitled "*Determining Whether Certain Organizations are Component Units*" (GASB 39) as codified in Section 2100 of the GASB Codification of Governmental Accounting and Financial Reporting Standards.

Organizations that are legally separate, tax-exempt entities and that meet *all* of the following criteria should be discretely presented as component units. These criteria are:

1. The economic resources received or held by the separate organization are entirely or almost entirely for the direct benefit of the primary government.
2. The primary government, or its component units, is entitled to, or has the ability to otherwise access, a majority of the economic resources of the organization.
3. The economic resources received or held by an *individual organization* that the specific primary government, or its component units, is entitled to, or has the ability to otherwise access, are significant to that primary government.

Union County Vocational-Technical Schools
Notes to the Financial Statements
June 30, 2021

NOTE 1: SUMMARY OF SIGNIFICANT ACCOUNTING POLICIES (CONTINUED)

The combined financial statements include all funds of the District over which the Board exercises operating control. The operations of the District include a Vocational-Technical school, Magnet High School, Academy for Information Technology, Academy for Performing Arts and Academy for Allied Health Services located in the Township of Scotch Plains. There were no additional entities required to be included in the reporting entity under the criteria as described above, in the current fiscal year. Furthermore, the District is not includable in any other reporting entity on the basis of such criteria.

Basis of Presentation, Basis of Accounting

The District's basic financial statements consist of District-wide statements, including a Statement of Net Position and a Statement of Activities, and fund financial statements which provide a more detailed level of financial information.

Basis of Presentation

District-wide Statements: The Statement of Net Position and the Statement of Activities display information about the District as a whole. These statements include the financial activities of the overall District. Eliminations have been made to minimize the double-counting of internal activities. These statements distinguish generally between the governmental and business-type activity of the District. Governmental activities generally are financed through taxes, intergovernmental revenues, and other non-exchange transactions. Business-type activities are financed in whole or in part by fees charged to external parties.

The Statement of Net Position presents the financial condition of the governmental and business-type activity of the District at fiscal year end. The Statement of Activities presents a comparison between direct expenses and program revenues for the business-type activity of the District and for each function of the District's governmental activities. Direct expenses are those that are specifically associated with a program or function and, therefore, are clearly identifiable to a particular function. Program revenues include (a) fees and charges paid by the recipients of goods or services offered by the programs and (b) grants and contributions that are restricted to meeting the operational or capital requirement of a particular program. Revenues that are not classified as program revenues, including all taxes, are presented as general revenues. The comparison of direct expenses with program revenues identifies the extent to which each governmental function or business segment is self-financing or draws from the general revenues of the District.

Union County Vocational-Technical Schools
Notes to the Financial Statements
June 30, 2021

NOTE 1: SUMMARY OF SIGNIFICANT ACCOUNTING POLICIES (CONTINUED)

Fund Financial Statements: During the fiscal year, the District segregates transactions related to certain District functions or activities in separate funds in order to aid financial management and to demonstrate legal compliance. The Fund Financial Statements provide information about the District's funds. Separate statements for each fund category - governmental and proprietary - are presented. The New Jersey Department of Education (NJDOE) has elected to require New Jersey districts to treat each governmental fund as a major fund in accordance with the option noted in GASB No. 34, paragraph 76. The NJDOE believes that the presentation of all funds as major is important for public interest and to promote consistency among public school district financial reporting models.

Governmental Fund Types

General Fund - The general fund is the general operating fund of the District. It is used to account for all financial resources except those required to be accounted for in another fund. Included are certain expenditures for acquisition of facilities and/or equipment which are classified in the Capital Outlay sub-fund.

As required by the New Jersey State Department of Education, the District includes budgeted capital outlay in this fund. Generally accepted accounting principles as they pertain to governmental entities state that General Fund resources may be used to directly finance capital outlays for long-lived improvements as long as the resources in such cases are derived exclusively from unrestricted revenues. Resources for budgeted capital outlay purposes are normally derived from State of New Jersey Aid, district taxes and appropriated fund balance. Expenditures are those that result in the acquisition of or additions to capital assets for land, existing buildings, improvements of grounds, construction of buildings, additions to or remodeling of buildings and the purchase of built-in equipment. These resources can be transferred from and to Current Expense by board resolution, subject to approval from the County Superintendent of Schools.

Special Revenue Fund - The special revenue fund is used to account for the proceeds of specific revenue sources from State and Federal Government (other than those for major capital projects, debt service or proprietary funds) and local appropriations that are restricted or committed to expenditures for specified purposes.

Union County Vocational-Technical Schools
Notes to the Financial Statements
June 30, 2021

NOTE 1: SUMMARY OF SIGNIFICANT ACCOUNTING POLICIES (CONTINUED)

Capital Projects Funds - The capital projects fund is used to account for and report all financial resources that are restricted, committed or assigned to expenditures for capital outlays including the acquisition or construction of major capital facilities or other capital assets.

Proprietary Fund

Enterprise Fund - The enterprise fund accounts for all revenues and expenses pertaining to the cafeteria operation and the material for resale operation. The enterprise fund is utilized to account for operations that are financed and operated in a manner similar to private business enterprises. The stated intent is that the cost (i.e., expenses including depreciation and indirect costs) of providing goods or services to the students on a continuing basis are financed or recovered primarily through user charges.

Basis of Accounting - Measurement Focus

Basis of accounting determines when transactions are recorded in the financial records and reported in the financial statements.

District-wide and Proprietary Fund Financial Statements: The District-wide financial statements are prepared using the accrual basis of accounting. Governmental funds use the modified accrual basis of accounting. Differences in the accrual and modified accrual basis of accounting arise in the recognition of revenue, the recording of unearned revenue, and in the presentation of expenses versus expenditures. Ad Valorem Property Taxes are susceptible to accrual since, under New Jersey State Statute, a county is required to remit to its school district the entire balance of taxes in the amount certified, prior to the end of the school year. The District records the entire approved tax levy as revenue (accrued) at the start of the fiscal year, since the revenue is both measurable and available. The District is entitled to receive monies under the established payment schedule and the unpaid amount is considered to be an "intergovernmental receivable." Revenue from grants, entitlements, and donations are recognized in the fiscal year in which all eligibility requirements have been satisfied.

Union County Vocational-Technical Schools
Notes to the Financial Statements
June 30, 2021

NOTE 1: SUMMARY OF SIGNIFICANT ACCOUNTING POLICIES (CONTINUED)

Basis of Accounting – Measurement Focus (Continued)

Governmental Fund Financial Statements: Governmental funds are reported using the current financial resources measurement focus and the modified accrual basis of accounting. Under this method, revenues are recognized when measurable and available. “Measurable” means the amount of the transactions can be determined and “available” means collectible within the current period or soon enough thereafter to be used to pay liabilities of the current period. Expenditures are recorded when the related fund liability is incurred, except for principal and interest on general long-term debt, claims and judgments, and compensated absences, which are recognized as expenditures to the extent they have matured. Capital asset acquisitions are reported as expenditures in governmental funds. Proceeds of general long-term debt and acquisitions under capital leases are reported as other financing sources.

All governmental and business type activities and enterprise funds of the District follow FASB Statements and Interpretations issued on or before November 30, 1989, Account Research Bulletins, unless those pronouncements conflict with GASB pronouncements.

Budgets/Budgetary Control

Annual appropriated budgets are prepared in the spring of each year for the general, special revenue, and debt service funds. The budgets are submitted to the county superintendent of schools’ office and approved by the Board of School Estimates. Budgets are prepared using the modified accrual basis of accounting. The legal level of budgetary control is established at line item accounts within each fund. Line item accounts are defined as the lowest (most specific) level of detail as established pursuant to the minimum chart of accounts referenced in N.J.A.C. 6:20-2A.2(m)1. All budget amendments and transfers must be approved by School Board resolution. Budget amendments during the year ended June 30, 2021 totaled \$ 597,359.17.

Appropriations, except remaining project appropriations, encumbrances, and unexpended grant appropriations, lapse at the end of each fiscal year. The capital projects fund presents the remaining project appropriations compared to current year expenditures.

Union County Vocational-Technical Schools
Notes to the Financial Statements
June 30, 2021

NOTE 1: SUMMARY OF SIGNIFICANT ACCOUNTING POLICIES (CONTINUED)

Budgets/Budgetary Control (Continued)

Formal budgetary integration into the accounting system is employed as a management control device during the year. For governmental funds there are no substantial differences between the budgetary basis of accounting and generally accepted accounting principles with the exception of the legally mandated recognition of deferred state aid payments for budgetary purposes only and the special revenue fund as noted below. Encumbrance accounting is also employed as an extension of formal budgetary integration in the governmental fund types. Unencumbered appropriations lapse at fiscal year end.

The accounting records of the special revenue fund are maintained on the grant accounting budgetary basis. The grant accounting budgetary basis differs from GAAP in that the grant accounting budgetary basis recognizes encumbrances as expenditures and also recognizes the related revenues, whereas the GAAP basis does not. Sufficient supplemental records are maintained to allow for the presentation of GAAP basis financial records.

Encumbrance Accounting

Under encumbrance accounting, purchase orders, contracts and other commitments for the expenditure of resources are recorded to reserve a portion of the applicable appropriation. Open encumbrances in governmental funds other than the special revenue fund are reported as assigned fund balances at fiscal year end as they do not constitute expenditures or liabilities but rather commitments related to unperformed contracts for goods and services.

Open encumbrances in the special revenue fund for which the District has received advances are reflected in the balance sheet as unearned revenues at fiscal year end.

The encumbered appropriation authority carries over into the next fiscal year. An entry will be made at the beginning of the next fiscal year to increase the appropriation reflected in the certified budget by the outstanding encumbrance amount as of the current fiscal year end.

Interfunds

Interfund receivables and payables arise from transactions between particular funds and are considered short term in duration. The interfund transactions are recorded by all funds affected in the period in which the transactions are executed and are part of the district's available expendable resources.

Union County Vocational-Technical Schools
Notes to the Financial Statements
June 30, 2021

NOTE 1: SUMMARY OF SIGNIFICANT ACCOUNTING POLICIES (CONTINUED)

Inventories and Prepaid Expenses

Inventories of materials and supplies held for consumption in the governmental funds are recorded as expenditures at the time of purchase and year end balances are not reported in the financial statements.

Inventories of food and/or supplies in the food service fund are recorded at cost on a first-in, first-out basis or, in the case of Food Distribution Commodities, at stated value which approximates market.

Prepaid expenses which benefit future periods, other than those recorded in the enterprise fund, are recorded as expenditures in the year of purchase.

Capital Assets

The District has established a formal system of accounting for its capital assets. Capital assets acquired or constructed subsequent to June 30, 1994 are recorded at actual cost. Capital assets acquired or constructed prior to the establishment of the formal system are valued at cost based on historical records or through estimation procedures performed by an independent appraisal company. Donated fixed assets are valued at their acquisition values on the date received. The cost of normal repairs and maintenance are not capitalized. Interest is not capitalized on Capital Assets.

All reported capital assets except for land and construction in progress are depreciated. Depreciation is computed using the straight-line method and the half-year convention over the following estimated useful lives:

<u>Asset Class</u>	<u>Estimated Useful Lives</u>
School buildings	50
Building improvements	20
Electrical/plumbing	30
Vehicles	6-8
Easements	30
Office and computer equipment	5-20
Instructional equipment	5-20
Grounds equipment	5-15
Food service equipment	7-20

Union County Vocational-Technical Schools
Notes to the Financial Statements
June 30, 2021

NOTE 1: SUMMARY OF SIGNIFICANT ACCOUNTING POLICIES (CONTINUED)

Compensated Absences

The District accounts for compensated absences (e.g., unused vacation, sick leave) as directed by Governmental Accounting Standards Board Statement No. 16 (GASB 16), "Accounting for Compensated Absences." A liability for compensated absences attributable to services already rendered and not contingent on a specific event that is outside the control of the employer and employee is accrued as employees earn the rights to the benefits.

District employees are granted varying amounts of vacation and sick leave in accordance with the District's personnel policies. Upon termination, employees are paid for accrued vacation. The District's policy permits employees to accumulate unused sick leave and carry forward the full amount of subsequent years. Upon retirement employees shall be paid by the District for the unused sick leave in accordance with the District's agreements with the various employee unions.

The liability for compensated absences was accrued using the termination payment method, whereby the liability is calculated based on the amount of sick leave and vacation days that are expected to become eligible for payment upon termination. The District estimates its accrued compensated absences liability based on the accumulated sick and vacation days at the balance sheet date by those employees who are currently eligible to receive termination payments.

For the District-wide Statements, the current portion is the amount estimated to be used in the following year. In accordance with GAAP, for the governmental funds, in the Fund Financial Statements, all of the compensated absences are considered long-term and therefore, are not a fund liability and represents a reconciling item between the governmental fund level and District-wide presentations.

Unearned Revenue

Unearned revenue in the general, special revenue and capital projects funds represents funds which have been received but not yet earned. A corresponding accounts receivable has also been established for any open encumbrances at year end which is allowable under Generally Accepted Accounting Principles.

Union County Vocational-Technical Schools
Notes to the Financial Statements
June 30, 2021

NOTE 1: SUMMARY OF SIGNIFICANT ACCOUNTING POLICIES (CONTINUED)

Accrued Liabilities and Long-Term Obligations

All payables, accrued liabilities, and long-term obligations are reported on the District-wide financial statements. In general, governmental fund payables and accrued liabilities that, once incurred, are paid in a timely manner and in full from current financial resources, are reported as obligations of the funds. However, contractually required pension contributions and compensated absences that are paid from governmental funds are reported as liabilities on the fund financial statements only to the extent that they are due for payment during the current year. Bonds are recognized as a liability on the fund financial statements when due.

Net Position

GASB 63 provides guidance for reporting net position in the statement of financial position and related disclosures. Net Position represents the difference between assets and liabilities. Net investment in capital assets consists of capital assets, net of accumulated depreciation, reduced by the outstanding balance of any borrowing used for the acquisition, construction, or improvement of those assets. Net position is reported as restricted when there are limitations imposed on their use either through the enabling legislation adopted by the District or through external restrictions imposed by creditors, grantors, or laws or regulations of other governments. The District's policy is to first apply restricted resources when an expense is incurred for purposes for which both restricted and unrestricted net positions are available.

Fund Balance

Under GASB 54, in the fund financial statements, governmental funds report the following classifications of fund balance:

Nonspendable – includes amounts that cannot be spent because they are either not spendable in form or are legally or contractually required to be maintained intact.

Restricted – includes amounts restricted by external sources (creditors, laws of other governments, etc.) or by constitutional provision or enabling legislation. The District reports the Capital Reserve, Emergency Reserve, Maintenance Reserve, Student Activities, Scholarships, and Excess Surplus as Restricted Fund Balance.

Union County Vocational-Technical Schools
Notes to the Financial Statements
June 30, 2021

NOTE 1: SUMMARY OF SIGNIFICANT ACCOUNTING POLICIES (CONTINUED)

Fund Balance (Continued)

Committed – includes amounts that can only be used for specific purposes. Committed fund balance is reported pursuant to resolutions passed by the Board of Education, the District’s highest level of decision making authority. Commitments may be modified or rescinded only through resolutions approved by the Board of Education. The District reports amounts Designated for Subsequent Year’s Expenditures as Committed Fund Balance.

Assigned – includes amounts that the District intends to use for a specific purpose, but do not meet the definition of restricted or committed fund balance. Under the District’s policy, amounts may be assigned by the Business Administrator. The District reports Year End Encumbrances as Assigned Fund Balance.

Unassigned – is the residual classification for the general fund. This classification represents fund balance that has not been assigned to other funds and that has not been restricted, committed, or assigned to specific purposes within the general fund. The general fund should be the only fund that reports a positive unassigned fund balance amount. In other governmental funds, if expenditures incurred for specific purposes exceeded the amounts restricted, committed, or assigned to those purposes, it may be necessary to report a negative unassigned fund balance.

When an expenditure is incurred for purposes for which both restricted and unrestricted fund balance is available, the District considers restricted funds to have been spent first. When an expenditure is incurred for which committed, assigned, or unassigned fund balances are available, the District considers amounts to have been spent first out of committed funds then assigned funds and, finally, unassigned funds as needed.

Revenues - Exchange and Non-Exchange Transactions

Revenue resulting from exchange transactions, in which each party gives and receives essentially equal value, is recorded on the accrual basis when the exchange takes place. On the modified accrual basis, revenue is recorded in the fiscal year in which the resources are measurable and become available. Available means the resources will be collected within the current fiscal year or are expected to be collected soon enough thereafter to be used to pay liabilities of the current fiscal year. For the District, available means within sixty days of the fiscal year end.

Union County Vocational-Technical Schools
Notes to the Financial Statements
June 30, 2021

NOTE 1: SUMMARY OF SIGNIFICANT ACCOUNTING POLICIES (CONTINUED)

Revenues - Exchange and Non-Exchange Transactions (Continued)

Non-exchange transactions, in which the District receives value without directly giving equal value in return, include property taxes, grants, entitlements, and donations. On the accrual basis, revenue from property taxes is recognized in the fiscal year for which the taxes are levied. Revenue from grants, entitlements, and donations is recognized in the fiscal year in which all eligibility requirements have been satisfied. Eligibility requirements include timing requirements, which specify the year when the resources are required to be used or the fiscal year when use is first permitted; matching requirements, in which the District must provide local resources to be used for a specific purpose; and expenditure requirements, in which the resources are provided to the District on a reimbursement basis. On the modified accrual basis, revenue from non-exchange transactions must also be available before it can be recognized.

Under the modified accrual basis, the following revenue sources are considered both measurable and available at fiscal year end: property taxes available as an advance, interest, and tuition.

Operating Revenues and Expenses

Operating revenues are those revenues that are generated directly from the primary activity of the enterprise fund. For the District, these revenues are sales and program fees in the Enterprise Funds. Operating expenses are necessary costs incurred to provide the service that is the primary activity of the enterprise fund.

Allocation of Indirect Expenses

The District reports all direct expenses by function in the Statement of Activities. Direct expenses are those that are clearly identifiable with a function. Indirect expenses are allocated to functions in the Statement of Activities. Employee benefits, including the employer's share of social security, workers compensation, and medical and dental benefits, were allocated based on salaries of the program. Depreciation expense, where practicable, is specifically identified by function and is included in the Statement of Activities. Depreciation expense that could not be attributed to a specific function is considered an indirect expense and is reported separately on the Statement of Activities.

Union County Vocational-Technical Schools
Notes to the Financial Statements
June 30, 2021

NOTE 1: SUMMARY OF SIGNIFICANT ACCOUNTING POLICIES (CONTINUED)

Extraordinary and Special Items

Extraordinary items are transactions or events that are unusual in nature and infrequent of occurrence. Special items are transactions or events that are within control of management and are either unusual in nature or infrequent in occurrence. Neither of these types of transactions occurred during the fiscal year.

Management Estimates

The preparation of financial statements in conformity with GAAP requires management to make assumptions that affect the amounts reported as revenue and expenditures/expenses during the reporting period. These estimates may differ from actual results.

Accounting and Financial Reporting for Pensions

In the District-Wide Financial Statements for purposes of measuring the net pension liability, deferred outflows of resources and deferred inflows of resources related to pensions, and pension expense, information about the fiduciary net position of the District's proportionate share of the New Jersey Public Employees Retirement System ("PERS") and the Teachers' Pension and Annuity Fund ("TPAF") and the additions to/deductions from these retirement systems' fiduciary net position have been determined on the same basis as they were reported by PERS and TPAF. For this purpose, benefit payments (including refunds of employee contributions) are recognized when due and payable in accordance with the benefit terms. Investments are reported at fair value.

In the Governmental Fund Financial Statements, the year-end Net pension liability is not required to be reflected. Pension related revenues and expenditures are reflected based on amounts that are normally expected to be liquidated with available financial resources for required pension contributions. Expenditures for PERS are recognized based upon billings made by the State of New Jersey due April 1st of each fiscal year. TPAF contributions are paid on the District's behalf by the State of New Jersey. The Governmental Fund Financial Statements reflects both a revenue and expenses for this pension contribution.

Union County Vocational-Technical Schools
Notes to the Financial Statements
June 30, 2021

NOTE 1: SUMMARY OF SIGNIFICANT ACCOUNTING POLICIES (CONTINUED)

Deferred Outflows/Inflows of Resources

In addition to assets, the statement of financial position will sometimes report a separate section for deferred outflows of resources. This separate financial statement element, deferred outflows of resources, represents a consumption of net position that applies to a future period(s) and so will not be recognized as an outflow of resources (expense/expenditure) until then. Currently, the District has only one item that qualifies for reporting in this category: deferred amounts related to pensions.

In addition to liabilities, the statement of financial position will sometimes report a separate section for deferred inflows of resources. This separate financial statement element, deferred inflows of resources, represents an acquisition of net position that applies to a future period(s) and so will not be recognized as an inflow of resources (revenue) until that time. The District has one item that qualifies in this category: deferred amounts related to pensions.

Recently Adopted Accounting Pronouncements

Beginning with the year ended June 30, 2021, the District has implemented GASB Statement 84, *Fiduciary Activities*. The objective of this new Statement is to improve guidance regarding the identification of fiduciary activities for accounting and financial reporting purposes and how those activities should be reported. This Statement establishes criteria for identifying fiduciary activities of all state and local governments. The focus of the criteria generally is on (1) whether a government is controlling the assets of the fiduciary activity and (2) the beneficiaries with whom a fiduciary relationship exists. Separate criteria are included to identify fiduciary component units and postemployment benefit arrangements that are fiduciary activities.

An activity meeting the criteria should be reported in a fiduciary fund in the basic financial statements. Governments with activities meeting the criteria should present a statement of fiduciary net position and a statement of changes in fiduciary net position. An exception to that requirement is provided for a business-type activity that normally expects to hold custodial assets for three months or less. As a result of the implementation of this Statement, the New Jersey Department of Education has made the following determinations as to the reporting of certain fund which, in prior years, have been reported as Fiduciary Activities:

Union County Vocational-Technical Schools
Notes to the Financial Statements
June 30, 2021

NOTE 1: SUMMARY OF SIGNIFICANT ACCOUNTING POLICIES (CONTINUED)

Recently Adopted Accounting Pronouncements (Continued)

<u>Activity</u>	<u>Prior to Implementation of GASB 84</u>	<u>After Implementation of GASB 84</u>
Student Activity Funds	Fiduciary Fund	Special Revenue Fund
Scholarship Funds	Fiduciary Fund	Special Revenue Fund
Payroll Agency Funds	Fiduciary Fund	General Fund

See Note 19 for information of the restatement of balance resulting in the implementation of this new standard.

NOTE 2: CASH AND CASH EQUIVALENTS AND INVESTMENTS

Deposits

New Jersey statutes permit the deposit of public funds in public depositories which are located in New Jersey and which meet the requirements of the Governmental Unit Deposit Protection Act (GUDPA). GUDPA requires a bank that accepts public funds to be a public depository. A public depository is defined as a state bank, a national bank, or a savings bank, which is located in the State of New Jersey, the deposits of which are insured by the Federal Deposit Insurance Corporation. The statutes also require public depositories to maintain collateral for deposits of public funds that exceed certain insurance limits. Each depository participating in the GUDPA system must pledge collateral equal to 5% of the average amount of its public deposits and 100% of the average amount of its public funds in excess of 75% of its capital funds. No collateral is required for amounts covered by FDIC insurance. The collateral which may be pledged to support these deposits includes obligations of the State and federal governments, insured securities and other collateral approved by the Department. When the capital position of the depository deteriorates or the depository takes an unusually large amount of public deposits, the Department of Banking and Insurance requires additional collateral to be pledged. Under (GUDPA), if a public depository fails, the collateral it has pledged, plus the collateral of all other public depositories, is available to pay the full amount of the deposits to the governmental unit.

Union County Vocational-Technical Schools
Notes to the Financial Statements
June 30, 2021

NOTE 2: CASH, CASH EQUIVALENTS AND INVESTMENTS (CONTINUED)

Deposits (Continued)

Custodial Credit Risk – Deposits – Custodial credit risk is the risk that in the event of a bank failure, the deposits may not be returned. The District does not have a specific deposit policy for custodial credit risk other than those policies that adhere to the requirements of statute. As of June 30, 2021, based upon the coverage provided by FDIC and NJGUDPA, no amount of the bank balance was exposed to custodial credit risk. Of the cash on balance in the bank, \$525,321.84 was covered by Federal Depository Insurance and \$12,804,365.07 was covered under the provisions of NJGUDPA.

The Union County Vocational-Technical Schools had the following cash and cash equivalents at June 30, 2021:

<u>Fund Type</u>	<u>Bank</u>	<u>Reconciling Items</u>		<u>Balance</u>
	<u>Balance</u>	<u>Additions</u>	<u>Reductions</u>	
Governmental	\$12,887,582.81	\$12,664.78	\$993,705.73	\$11,906,541.86
Proprietary	442,104.10	-	-	442,104.10
	<u>\$13,329,686.91</u>	<u>\$12,664.78</u>	<u>\$993,705.73</u>	<u>\$12,348,645.96</u>

Investments

The purchases of investments by the District are strictly limited by the express authority of the N.J.S.A. 18A:20-37 Education, Administration of School Districts. Permitted investments include any of the following type of securities:

1. Bonds or other obligations of the United States of America or obligations guaranteed by the United States of America;
2. Government money market mutual funds which are purchased from an investment company or investment trust which is registered with the Securities and Exchange Commission under the "Investment Company Act of 1940," 15 U.S.C. 80a-1 et seq., and operated in accordance with 17 C.F.R. § 270.2a-7 and which portfolio is limited to U.S. Government securities that meet the definition of an eligible security pursuant to 17 C.F.R. § 270.2a-7 and repurchase agreements that are collateralized by such U.S. Government securities in which direct investment may be made pursuant to paragraphs (1) and (3) of N.J.S.A. 18A:20-37. These funds are also required to be rated by a nationally recognized statistical rating organization.

Union County Vocational-Technical Schools
Notes to the Financial Statements
June 30, 2021

NOTE 2: CASH AND CASH EQUIVALENTS AND INVESTMENTS (CONTINUED)

Investments (Continued)

3. Any obligation that a federal agency or a federal instrumentality has issued in accordance with an act of Congress, which security has a maturity date not greater than 397 days from the date of purchase, provided that such obligation bears a fixed rate of interest not dependent on any index or other external factor;
4. Bonds or other obligations of the Local Unit or bonds or other obligations of school districts of which the Local Unit is a part or within which the school district is located.
5. Bonds or other obligations, having a maturity date not more than 397 days from date of purchase, approved by the Division of Investment of the Department of Treasury for investment by School Districts;
6. Local government investment pools that are fully invested in U.S. Government securities that meet the definition of eligible security pursuant to 17 C.F.R. § 270a-7 and repurchase agreements that are collateralized by such U.S. Government securities in which direct investment may be made pursuant to paragraphs (1) and (3) of N.J.S.A. 18A:20-37. This type of investment is also required to be rated in the highest category by a nationally recognized statistical rating organization.
7. Deposits with the State of New Jersey Cash Management Fund established pursuant to Section 1 of P.L. 1977, c.281 (C. 52:18A-90.4); or
8. Agreements for the repurchase of fully collateralized securities if:
 - a. the underlying securities are permitted investments pursuant to paragraphs (1) and (3) of this subsection;
 - b. the custody of collateral is transferred to a third party;
 - c. the maturity of the agreement is not more than 30 days;
 - d. the underlying securities are purchased through a public depository as defined in section 1 of P.L. 1970, c.236 (C. 17:19-41); and
 - e. a master repurchase agreement providing for the custody and security of collateral is executed.

The District had no investments outstanding at June 30, 2021.

Union County Vocational-Technical Schools
Notes to the Financial Statements
June 30, 2021

NOTE 3: CHANGE IN CAPITAL ASSETS

Capital asset activity for the year ended June 30, 2021 was as follows:

	Beginning <u>Balance</u>	<u>Additions</u>	Transfers/ <u>Deletions</u>	Ending <u>Balance</u>
Governmental Activities:				
Capital assets not being depreciated:				
Land	\$1,289,142.00			\$1,289,142.00
Construction in progress	<u>2,349,210.45</u>	<u>\$397,229.79</u>		<u>2,746,440.24</u>
Total Capital Assets not being depreciated	<u>3,638,352.45</u>	<u>397,229.79</u>	<u>0.00</u>	<u>4,035,582.24</u>
Site Improvements	776,008.00			776,008.00
Intangible Assets	5,000,000.00			5,000,000.00
Buildings and Building Improvements	87,052,559.00			87,052,559.00
Machinery and Equipment	<u>5,296,456.00</u>	<u>230,119.00</u>	<u>(87,097.00)</u>	<u>5,439,478.00</u>
Totals at historical cost	<u>98,125,023.00</u>	<u>230,119.00</u>	<u>(87,097.00)</u>	<u>98,268,045.00</u>
Gross Assets (Memo only)	<u>101,763,375.45</u>	<u>627,348.79</u>	<u>(87,097.00)</u>	<u>102,303,627.24</u>
Less: Accumulated Depreciation				
Site Improvements	(698,361.00)	(18,287.00)		(716,648.00)
Intangible Assets	(1,326,388.99)			(1,326,388.99)
Buildings and Building Improvements	(28,059,997.00)	(2,007,028.00)		(30,067,025.00)
Machinery and Equipment	<u>(2,496,612.01)</u>	<u>(368,869.00)</u>	<u>71,860.00</u>	<u>(2,793,621.01)</u>
Total Depreciation	<u>(32,581,359.00)</u>	<u>(2,394,184.00)</u>	<u>71,860.00</u>	<u>(34,903,683.00)</u>
Total capital assets being depreciated, net of depreciation	<u>65,543,664.00</u>	<u>(2,164,065.00)</u>	<u>(15,237.00)</u>	<u>63,364,362.00</u>
Total Governmental Activities	<u>\$69,182,016.45</u>	<u>(\$1,766,835.21)</u>	<u>(\$15,237.00)</u>	<u>\$67,399,944.24</u>

Union County Vocational-Technical Schools
Notes to the Financial Statements
June 30, 2021

NOTE 3: CHANGE IN CAPITAL ASSETS (CONTINUED)

Depreciation expense was charged to governmental expenses as follows:

Instruction:	
Regular	\$783,678.00
Special Education Instruction	3,349.00
Support services:	
Student and instruction related services	3,076.00
General administrative services	151,775.00
School administrative services	6,969.00
Central Services/Technology	20,138.00
Plant operations and maintenance	<u>1,425,199.00</u>
	<u>\$2,394,184.00</u>

NOTE 4: LONG-TERM LIABILITIES

The following is a summary of changes in liabilities that affect other long-term obligations for the year ended June 30, 2021:

	<u>Balance,</u> <u>June 30, 2020</u>	<u>Additions</u>	<u>Reductions</u>	<u>Balance,</u> <u>June 30, 2021</u>	<u>Due Within</u> <u>One Year</u>
Compensated Absence	\$831,886.09		(\$59,444.06)	\$772,442.03	
Net Pension Liability	3,264,389.00	\$76,126.00		3,340,515.00	
Capital Leases Payable	<u>287,898.06</u>	<u>619,765.94</u>	<u>(326,601.89)</u>	<u>581,062.11</u>	<u>\$146,129.50</u>
Total	<u>\$4,384,173.15</u>	<u>\$695,891.94</u>	<u>(\$386,045.95)</u>	<u>\$4,694,019.14</u>	<u>\$146,129.50</u>

Union County Vocational-Technical Schools
Notes to the Financial Statements
June 30, 2021

NOTE 4: LONG-TERM LIABILITIES (CONTINUED)

Capital Leases Payable

The District has entered into various lease agreements for copiers as outlined in Schedule I-2. The following is a schedule of the future minimum lease payments under capital lease, and the present value of the net minimum lease payments at June 30, 2021:

Fiscal Year Ended	<u>Amount</u>
<u>June 30,</u>	
2022	\$165,048.00
2023	165,048.00
2024	146,904.00
2025	120,498.00
2026	<u>26,571.00</u>
Total Minimum Lease Payments	624,069.00
Less: Amount Representing Interest	<u>(43,006.89)</u>
Present Value of Lease Payments	<u><u>\$581,062.11</u></u>

NOTE 5: PENSION PLANS

Teachers' Pension and Annuity Fund (TPAF) The Teachers' Pension and Annuity Fund was established as of January 1, 1955, under the provisions of N.J.S.A. 18A:66 to provide retirement benefits, death, disability and medical benefits to certain qualified members. The Teachers' Pension and Annuity Fund is considered a cost-sharing multiple employer plan with a special funding situation, as under current statute, all employer contributions are made by the State of New Jersey on behalf of the District and the system's other related non-contributing employers. Membership is mandatory for substantially all teachers or members of the professional staff certified by the State Board of Examiners, and employees of the Department of Education who have titles that are unclassified, professional and certified.

Union County Vocational-Technical Schools
Notes to the Financial Statements
June 30, 2021

NOTE 5: PENSION PLANS (CONTINUED)

Public Employees' Retirement System (PERS) The Public Employees' Retirement System (PERS) was established as of January 1, 1955 under the provision of N.J.S.A. 43:15A to provide retirement, death, disability and medical benefits to certain qualified members. The Public Employees' Retirement System is a cost-sharing multiple employer plan. Membership is mandatory for substantially all full-time employees of the State of New Jersey or any county, municipality, school district, or public agency, provided the employee is not required to be a member of another state administered retirement system or other state or local jurisdiction.

Defined Contribution Retirement Program (DCRP) The Defined Contribution Retirement Program (DCRP) was established under the provision of Chapter 92, P.L. 2007 and Chapter 103, P.L. 2007 to provide coverage elected and certain appointed officials, effective July 1, 2007. Membership is mandatory for such individuals with vesting occurring after one year of membership.

Significant Legislation

Effective June 28, 2011, P.L. 2011, c. 78 enacted certain changes in the operations and benefit provisions of the TPAF and the PERS systems.

Pension Plan Design Changes

Effective June 28, 2011, P.L. 2011, c. 78, new members of TPAF and PERS, hired on or after June 28, 2011, will need 30 years of creditable service and have attained the age of 65 for receipt of the early retirement benefit without a reduction of 1/4 of 1% for each month that the member is under age 65. New members will be eligible for a service retirement benefit at age 65.

Funding Changes

Under the new legislation, the methodology for calculating the unfunded accrued liability payment portion of the employer's annual pension contribution to the PERS, and TPAF. The unfunded actuarial accrued liability (UAAL) will be amortized for each plan over an open-ended 30 year period and paid in level dollars. Beginning with the July 1, 2019 actuarial valuation (July 1, 2018 for PFRS), the UAAL will be amortized over a closed 30 year period until the remaining period reaches 20, when the amortization period will revert to an open-ended 20 year period.

COLA Suspension

The payment of automatic cost-of-living adjustment to current and future retirees and beneficiaries are suspended until reactivated as permitted by this law.

Union County Vocational-Technical Schools
Notes to the Financial Statements
June 30, 2021

NOTE 5: PENSION PLANS (CONTINUED)

Vesting and Benefit Provisions The vesting and benefit provisions of PERS are set by N.J.S.A. 43:15A and 43.3B, and N.J.S.A. 18A:6C for TPAF. All benefits vest after ten years of service, except for post-retirement healthcare benefits that vest after 25 years of service.

Members are always fully vested for their own contributions and, after three years of service credit, become vested for 2% of related interest earned on the contributions. In the case of death before retirement, members' beneficiaries are entitled to full interest credited to the members' accounts.

Contribution Requirements The contribution policy is set by N.J.S.A. 43:15A and N.J.S.A. 18:66, and requires contributions by active members and contributing employers. Plan member and employer contributions may be amended by State of New Jersey legislation.

Effective June 28, 2011, P.L. 2011, c. 78 provides for increases in the employee contribution rates: from 5.5% to 6.5% plus an additional 1% phased-in over 7 years beginning in the first year, meaning after 12 months, after the law's effective date for TPAF and PERS.

Employers are required to contribute at an actuarially determined rate in both TPAF and PERS. The actuarially determined contribution includes funding for cost-of-living adjustments, noncontributory death benefits, and post-retirement medical premiums. Under current statute the District is a non-contributing employer of TPAF (i.e., the State of new Jersey makes the employer contribution on behalf of public school districts.

Three Year Trend Information for PERS

Year Ended <u>June 30,</u>	Annual Pension Cost <u>(APC)</u>	Net Pension <u>Obligation</u>
2021	\$237,656.27	\$237,656.27
2020	180,343.01	180,343.01
2019	180,598.35	180,598.35

Union County Vocational-Technical Schools
Notes to the Financial Statements
June 30, 2021

NOTE 5: PENSION PLANS (CONTINUED)

Contribution Requirements (Continued)

During the fiscal years ended June 30, 2021, 2020 and 2019, the State of New Jersey contributed \$3,020,801.00, \$2,331,618.00 and \$2,026,478.00 respectively to the TPAF pension system on behalf of the District.

Also, in accordance with N.J.S.A. 18A:66-66 during the years ended June 30, 2021, 2020 and 2019, the State of New Jersey reimbursed the District \$881,211.31, \$942,202.04 and \$829,327.27 respectively for the employer's share of social security contributions for TPAF members, as calculated on their base salaries. This amount has been included in the basic financial statements and schedules as a revenue and expenditure in accordance with GASB 68.

NOTE 6: ACCOUNTING AND FINANCIAL REPORTING FOR PENSION - GASB 68

Public Employees Retirement System (PERS)

At June 30, 2021, the District reported a liability of \$3,340,515.00 for its proportionate share of the net pension liability. The net pension liability was measured as of June 30, 2020, and the total pension liability used to calculate the net pension liability was determined by an actuarial valuation as of July 1, 2019 which was rolled forward to June 30, 2020. The District's proportion of the net pension liability was based on a projection of the District's long-term share of contributions to the pension plan relative to the projected contributions of all participating members, actuarially determined. At June 30, 2020, the District's proportion was 0.0204846738 percent, which was an increase of 0.0023677811 percent from its proportion measured as of June 30, 2019.

For the year ended June 30, 2021, the District recognized pension expense of \$231,144.00 in the government-wide financial statements. This pension expense was based on the pension plans June 30, 2020 measurement date.

At June 30, 2021, the District reported deferred outflows of resources and deferred inflows of resources related to PERS from the following sources:

Union County Vocational-Technical Schools
Notes to the Financial Statements
June 30, 2021

NOTE 6: ACCOUNTING AND FINANCIAL REPORTING FOR PENSION - GASB 68
(CONTINUED)

Public Employees Retirement System (PERS) (Continued)

	<u>Deferred Outflow of Resources</u>	<u>Deferred Inflow of Resources</u>
Differences between expected and actual experience	\$60,825	\$11,814
Changes of assumptions	108,370	1,398,705
Net difference between projected and actual earnings on pension plan investments	114,181	
Changes in proportion and differences between District contributions and proportionate share of contributions	508,276	25,557
District contributions subsequent to the measurement date	<u>228,791</u>	<u> </u>
	<u>\$1,020,443</u>	<u>\$1,436,076</u>

The \$228,791.00 reported as deferred outflows of resources related to pensions resulting from school district contributions subsequent to the measurement date (i.e., for the school year ending June 30, 2021, the plan measurement date is June 30, 2020) will be recognized as a reduction of the net pension liability in the year ended June 30, 2022. Other amounts reported as deferred outflows of resources and deferred inflows of resources related to pensions will be recognized in pension expense as follows:

Year Ended <u>June 30</u>	<u>Amount</u>
2021	(\$322,630)
2022	(285,615)
2023	(121,850)
2024	8,229
2025	<u>77,442</u>
	<u>(\$644,424)</u>

Union County Vocational-Technical Schools
Notes to the Financial Statements
June 30, 2021

NOTE 6: ACCOUNTING AND FINANCIAL REPORTING FOR PENSION - GASB 68
(CONTINUED)

Public Employees Retirement System (PERS) (Continued)

Actuarial Assumptions

The total pension liability for the June 30, 2020 measurement date was determined by an actuarial valuation as of July 1, 2019, which rolled forward to June 30, 2020. These actuarial valuations used the following assumptions:

	<u>June 30, 2020</u>	<u>June 30, 2019</u>
Inflation rate:		
Price	2.75%	2.75%
Wage	3.25%	3.25%
Salary Increases:		
Through 2026	2.00%-6.00%	2.00%-6.00%
	Based on Years of Service	Based on Years of Service
Thereafter	3.00%-7.00%	3.00%-7.00%
	Based on Years of Service	Based on Years of Service
Investment Rate of Return	7.00%	7.00%

Pre-retirement mortality rates were based on the Pub-2010 General Below-Median Income Employee mortality table with an 82.2% adjustment for males and 101.4% adjustment for females, and with future improvement from the base year of 2010 on a generational basis. Post-retirement mortality rates were based on the Pub-2010 General Below-Median Income Healthy Retiree mortality table with a 91.4% adjustment for males and 99.7% adjustment for females, and with future improvement from the base year of 2010 on a generational basis. Disability retirement rates used to value disabled retirees were based on the Pub-2010 Non-Safety Disabled Retiree mortality table with a 127.7% adjustment for males and 117.2% adjustment for females, and with future improvement from the base year of 2010 on a generational basis. Mortality improvement is based on Scale MP-2020.

The actuarial assumptions used in the July 1, 2019 valuation were based on the results of an actuarial experience study for the period July 1, 2014 to June 30, 2018.

Union County Vocational-Technical Schools
Notes to the Financial Statements
June 30, 2021

NOTE 6: ACCOUNTING AND FINANCIAL REPORTING FOR PENSION - GASB 68
(CONTINUED)

Public Employees Retirement System (PERS) (Continued)

Long-Term Rate of Return

In accordance with State statute, the long-term expected rate of return on plan investments (7.00% at both June 30, 2020 and June 30, 2019) is determined by the State Treasurer, after consultation with the Directors of the Division of Investment and Division of Pensions and Benefits, the board of trustees and the actuaries. The long-term expected rate of return was determined using a building block method in which best-estimate ranges of expected future real rates of return (expected returns, net of pension plan investment expense and inflation) are developed for each major asset class. These ranges are combined to produce the long-term expected rate of return by weighting the expected future real rates of return by the target asset allocation percentage and by adding expected inflation.

Best estimates of arithmetic rates of return for each major asset class included in PERS's target asset allocation as of June 30, 2020 are summarized in the following table:

<u>Assets Class</u>	<u>Target Allocation</u>	<u>Long-Term Expected Real Rate of Return</u>
U.S. Equity	27.00%	7.71%
Non-U.S. Developed Market Equity	13.50%	8.57%
Emerging Market Equity	5.50%	10.23%
Private Equity	13.00%	11.42%
Real Estate Assets	3.00%	9.73%
Real Estate	8.00%	9.56%
High Yield	2.00%	5.95%
Private Credit	8.00%	7.59%
Investment Grade Credit	8.00%	2.67%
Cash Equivalents	4.00%	0.50%
U.S. Treasuries	5.00%	1.94%
Risk Mitigation Strategies	3.00%	3.40%

Union County Vocational-Technical Schools
Notes to the Financial Statements
June 30, 2021

NOTE 6: ACCOUNTING AND FINANCIAL REPORTING FOR PENSION - GASB 68
(CONTINUED)

Public Employees Retirement System (PERS) (Continued)

Discount Rate

The discount rate used to measure the total pension liability was 7.00% and 6.28% as of June 30, 2020 and June 30, 2019, respectively. The projection of cash flows used to determine the discount rate assumed that contributions from plan members will be made at the current member contribution rates and that contributions from employers and the nonemployer contributing entity will be based on 78% of the actuarially determined contributions for the State employer and 100% of actuarially determined contributions for the local employers.

Based on those assumptions, the plan's fiduciary net position was projected to be available to make all projected future benefit payments of current plan members. Therefore, the long-term expected rate of return on plan investments was applied to all projected benefit payments to determine the total pension liability.

Sensitivity of the Collective Net Pension Liability to Changes in the Discount Rate

The following presents the District's proportionate share of the net pension liability as of June 30, 2020, calculated using the discount rate as disclosed above as well as what the collective net pension liability would be if it was calculated using a discount rate that is 1-percentage point lower or 1-percentage point higher than the current rate:

	1% Decrease	At Current Discount Rate	1% Increase
	<u>6.00%</u>	<u>7.00%</u>	<u>8.00%</u>
District's proportionate share of the net pension liability	\$4,238,217	\$3,340,515	\$2,627,346

Pension plan fiduciary net position

Detailed information about the pension plan's fiduciary net position is available in the separately issued Financial Report for the State of New Jersey Public Employees Retirement System (PERS). The report may be obtained at State of New Jersey Division of Pensions and Benefits P.O. Box 295 Trenton, New Jersey 08625-0295 by visiting <http://www.state.nj.us/treasury/pensions>.

Union County Vocational-Technical Schools
Notes to the Financial Statements
June 30, 2021

NOTE 6: ACCOUNTING AND FINANCIAL REPORTING FOR PENSION - GASB 68
(CONTINUED)

Teachers Pensions and Annuity Fund (TPAF)

The employer contributions for local participating employers are legally required to be funded by the State in accordance with N.J.S.A 18:66-33. Therefore, these local participating employers are considered to be in a special funding situation as defined by GASB Statement No. 68 and the State is treated as a nonemployer contributing entity. Since the local participating employers do not contribute directly to the plan (except for employer specific financed amounts), there is no net pension liability or deferred outflows or inflows to report in the financial statements of the local participating employers. However, the notes to the financial statements of the local participating employers must disclose the portion of the nonemployer contributing entities' total proportionate share of the net pension liability that is associated with the local participating employer.

The portion of the TPAF Net Pension Liability that was associated with the District recognized at June 30, 2021 was as follows:

Net Pension Liability:	
Districts proportionate share	-0-
State's proportionate share associated with the District	<u>\$69,998,842</u>
	<u><u>\$69,998,842</u></u>

The net pension liability was measured as of June 30, 2020, and the total pension liability used to calculate the net pension liability was determined by an actuarial valuation as of June 30, 2019 which was rolled forward to June 30, 2020. The net pension liability associated with the District was based on a projection of the District's long-term share of contributions to the pension plan relative to the projected contributions of all participating school districts and the State, actuarially determined. At June 30, 2020, the proportion of the TPAF net pension liability associated with the District was .1063023853% which was an increase of .0032659675 percent from its proportion measured as of June 30, 2019.

For the year ended June 30, 2021, the District recognized on-behalf pension expense and revenue of \$4,352,826.00 in the government-wide financial statements for contributions provided by the State. This pension expense and revenue was based on the pension plans June 30, 2020 measurement date.

Union County Vocational-Technical Schools
Notes to the Financial Statements
June 30, 2021

NOTE 6: ACCOUNTING AND FINANCIAL REPORTING FOR PENSION - GASB 68
(CONTINUED)

Teachers Pensions and Annuity Fund (TPAF) (Continued)

Actuarial Assumptions

The total pension liability for the June 30, 2020 measurement date was determined by an actuarial valuation as of July 1, 2019, which was rolled forward to June 30, 2020. This actuarial valuation used the following actuarial assumptions, applied to all periods in the measurement:

	<u>June 30, 2020</u>	<u>June 30, 2019</u>
Inflation rate:		
Price	2.75%	2.75%
Wage	3.25%	3.25%
Salary Increases:		
Through 2026	1.55%-4.45%	1.55%-4.55%
	Based on Years of Service	Based on Years of Service
Thereafter	2.75%-5.65%	2.00%-5.65%
	Based on Years of Service	Based on Years of Service
Investment Rate of Return	7.00%	7.00%

Mortality Rate

Pre-retirement mortality rates were based on the Pub-2010 Teachers Above-Median Income Employee mortality table with a 93.9% adjustment for males and 85.3% adjustment for females, and with future improvement from the base year of 2010 on a generational basis. Post-retirement mortality rates were based on the Pub-2010 Teachers Above-Median Income Healthy Retiree mortality table with a 114.7% adjustment for males and 99.6% adjustment for females, and with future improvement from the base year of 2010 on a generational basis. Disability mortality rates were based on the Pub-2010 Non-Safety Disabled Retiree mortality table with a 106.3% adjustment for males and 100.3% adjustment for females, and with future improvement from the base year of 2010 on a generational basis. Mortality improvement is based on Scale MP-2020.

The actuarial assumptions used in the July 1, 2019 valuation were based on the results of an actuarial experience study for the period July 1, 2015 to June 30, 2018.

Union County Vocational-Technical Schools
Notes to the Financial Statements
June 30, 2021

NOTE 6: ACCOUNTING AND FINANCIAL REPORTING FOR PENSION - GASB 68
(CONTINUED)

Teachers Pensions and Annuity Fund (TPAF) (Continued)

Long-Term Expected Rate of Return

In accordance with State statute, the long-term expected rate of return on plan investments (7.00% at both June 30, 2020 and June 30, 2019 respectively) is determined by the State Treasurer, after consultation with the Directors of the Division of Investments and Division of Pensions and Benefits, the board of trustees and the actuaries.

The long-term expected rate of return was determined using a building block method in which best-estimate ranges of expected future real rates of return (expected returns, net of pension plan investment expense and inflation) are developed for each major asset class. These ranges are combined to produce the long-term expected rate of return by weighting the expected future real rates of return by the target asset allocation percentage and by adding expected inflation. Best estimates of arithmetic real rates of return for each major asset class included in TPAF's target asset allocation as of June 30, 2020 are summarized in the following table:

<u>Assets Class</u>	<u>Target Allocation</u>	<u>Long-Term Expected Real Rate of Return</u>
U.S. Equity	27.00%	7.71%
Non-U.S. Developed Market Equity	13.50%	8.57%
Emerging Market Equity	5.50%	10.23%
Private Equity	13.00%	11.42%
Real Estate Assets	3.00%	9.73%
Real Estate	8.00%	9.56%
High Yield	2.00%	5.95%
Private Credit	8.00%	7.59%
Investment Grade Credit	8.00%	2.67%
Cash Equivalents	4.00%	0.50%
U.S. Treasuries	5.00%	1.94%
Risk Mitigation Strategies	3.00%	3.40%

Union County Vocational-Technical Schools
Notes to the Financial Statements
June 30, 2021

NOTE 6: ACCOUNTING AND FINANCIAL REPORTING FOR PENSION - GASB 68
(CONTINUED)

Teachers Pensions and Annuity Fund (TPAF) (Continued)

Discount Rate

The discount rate used to measure the total pension liability was 5.40% and 5.60% as of June 30, 2020 and 2019, respectively. This single blended discount rate was based on the long-term expected rate of return on pension plan investments of 7.00% for both June 30, 2020 and 2019, and a municipal bond rate of 2.21% and 3.50% as of June 30, 2020 and 2019, respectively, based on the Bond Buyer Go 20-Bond Municipal Bond Index which includes tax-exempt general obligation municipal bonds with an average rating of AA/Aa or higher. The projection of cash flows used to determine the discount rate assumed that contributions from plan members will be made at the current member contribution rates and that contributions from employers will be based on 78% of the actuarially determined contributions for the State. Based on those assumptions, the plan's fiduciary net position was projected to be available to make projected future benefit payments of current plan members through 2062. Therefore, the long-term expected rate of return on plan investments was applied to projected benefit payments through 2062 and the municipal bond rate was applied to projected benefit payments after that date in determining the total pension liability.

Sensitivity of the Net Pension Liability to Changes in the Discount Rate

Because the District's proportionate share of the net pension liability is zero, consideration of potential changes in the discount rate is not applicable to the District.

Pension Plan Fiduciary Net Position

Detailed information about the pension plan's fiduciary net position is available in the separately issued Financial Report for the State of New Jersey Teachers Public and Annuity Fund (TPAF). The report may be obtained at State of New Jersey Division of Pensions and Benefits P.O. Box 295 Trenton, New Jersey 08625-0295 by visiting <http://www.state.nj.us/treasury/pensions>.

Union County Vocational-Technical Schools
Notes to the Financial Statements
June 30, 2021

NOTE 7: ACCOUNTING AND FINANCIAL REPORTING FOR POST-RETIREMENT BENEFITS OTHER THAN PENSIONS - GASB 75

Plan Description and Benefits Provided

The State Health Benefit Local Education Retired Employees Plan is a multiple-employer defined benefit OPEB plan, which is administered on a pay-as-you-go basis. Accordingly, no assets are accumulated in a qualifying trust that meets the criteria in paragraph 4 of GASB Statement No. 75, *Accounting and Financial Reporting for Postemployment Benefits Other Than Pensions*. The State Health Benefit Local Education Retired Employees Plan provides medical, prescription drug, and Medicare Part B reimbursement to retirees and their covered dependents of local education employers.

The employer contributions for the participating local education employers are legally required to be funded by the State of New Jersey in accordance with N.J.S.A 52:14-17.32f. Therefore, these local participating employers are considered to be in a special funding situation as defined by GASB Statement No. 75 and the State is treated as a nonemployer contributing entity. According to N.J.S.A 52:14-17.32f, the State provides employer-paid coverage to employees who retire from a board of education or county college with 25 years or more of service credit in, or retires on a disability pension from, one or more of the following plans: the Teachers' Pension and Annuity Fund (TPAF), the Public Employees' Retirement System (PERS), the Police and Firemen Retirement System (PFRS), or the Alternate Benefit Program (ABP). Pursuant to Chapter 78, P.L. 2011, future retirees eligible for postretirement medical coverage who have less than 20 years of creditable service on June 28, 2011 will be required to pay a percentage of the cost of their health care coverage in retirement provided they retire with 25 or more years of pension service credit. The percentage of the premium for which the retiree will be responsible will be determined based on the retiree's annual retirement benefit and level of coverage.

Employees Covered by Benefit Terms

The State Health Benefit Local Education Retired Employees Plan Membership covered by the benefit terms consisted of the following:

Active Plan Members	216,804
Inactive Plan Members or Beneficiaries Currently Receiving Benefits	149,304
Inactive Plan Members or Beneficiaries Not Yet Receiving Benefits	<u>- 0 -</u>
Total Plan Members	<u>366,108</u>

Union County Vocational-Technical Schools
Notes to the Financial Statements
June 30, 2021

NOTE 7: ACCOUNTING AND FINANCIAL REPORTING FOR POST-RETIREMENT BENEFITS OTHER THAN PENSIONS - GASB 75 (CONTINUED)

Total Non-Employer OPEB Liability

The portion of the total Non-Employer OPEB Liability that was associated with the District at June 30, 2021 was as follows:

Total OPEB Liability:	
District's Proportionate Share	\$-0-
State's Proportionate Share associated with the District	44,875,066
	44,875,066
	\$44,875,066

The total Non-Employer OPEB liability as of June 30, 2020 was determined by an actuarial valuation as of June 30, 2019, which was rolled forward to June 30, 2020.

The total Non-Employer OPEB liability was determined separately based on actual data of the District.

For the year ended June 30, 2021, the District recognized on-behalf post-employment expense and revenue of \$3,123,910.00 in the government-wide financial statements for contributions provided by the State. This expense and revenue was based on the plans June 30, 2020 measurement date.

At June 30, 2020, the District's proportion was .0661776888 percent, which was an increase of .0034373855 from its proportion measured as of June 30, 2019.

The State, a nonemployer contributing entity, is the only entity that has a legal obligation to make employer contributions to OPEB for qualified retired PERS, TPAF/ABP and PFRS participants. The District's proportionate share percentage determined under paragraphs 193 and 203 through 205 of GASBS No. 75 is zero percent. Consequently, the District did not recognize any portion of the collective Non-Employer OPEB liability on the Statement of Net Position.

Union County Vocational-Technical Schools
Notes to the Financial Statements
June 30, 2021

NOTE 7: ACCOUNTING AND FINANCIAL REPORTING FOR POST-RETIREMENT BENEFITS OTHER THAN PENSIONS - GASB 75 (CONTINUED)

Actuarial Assumptions and Other Inputs

The total Non-Employer OPEB liability that was associated with the District as of June 30, 2020 was determined by an actuarial valuation as of June 30, 2019, which was rolled forward to June 30, 2020. The actuarial assumptions vary for each plan member depending on the pension plan the member is enrolled in. This actuarial valuation used the following actuarial assumptions, applied to all periods in the measurement:

	<u>TPAF/ABP</u>	<u>June 30, 2020</u> <u>PERS</u>	<u>PERS</u>
Inflation – 2.5%			
Salary Increases			
Through 2026	1.55-4.45%*	2.00-6.00%*	3.25-15.25%*
Thereafter	1.55-4.45%*	3.00-7.00%*	Applied to All Future Years
	<u>TPAF/ABP</u>	<u>June 30, 2019</u> <u>PERS</u>	<u>PERS</u>
CPI – 2.5%			
Salary Increases			
Through 2026	1.55-3.05%*	2.00-6.00%*	3.25-15.25%*
Thereafter	1.55-3.05%*	3.00-7.00%*	Applied to All Future Years

*Based on Years of Service

Union County Vocational-Technical Schools
Notes to the Financial Statements
June 30, 2021

NOTE 7: ACCOUNTING AND FINANCIAL REPORTING FOR POST-RETIREMENT BENEFITS OTHER THAN PENSIONS - GASB 75 (CONTINUED)

Actuarial Assumptions and Other Input (Continued)

Preretirement mortality rates were based on the Pub-2010 Healthy "Teachers" (TPAF/ABP), "General" (PERS), and "Safety" (PFRS) classification headcount-weighted mortality table with fully generational mortality improvement projections from the central year using Scale MP-2020. Postretirement mortality rates were based on the Pub-2010 "General" classification headcount-weighted mortality table with fully generational mortality improvement projections from the central year using Scale MP-2020. Disability mortality was based on the Pub-2010 "General" classification headcount-weighted disabled mortality table with fully generational mortality improvement projections from the central year using Scale MP-2020.

The actuarial assumptions used in the June 30, 2019 valuation were based on the results of actuarial experience studies for the periods July 1, 2015 — June 30, 2018, July 1, 2014 — June 30, 2018, and July 1, 2013 — June 30, 2018 for TPAF, PERS and PFRS, respectively.

Health Care Trend Assumptions

For pre-Medicare medical benefits, the trend rate is initially 5.6% and decreases to a 4.5% long-term trend rate after seven years. For post-65 medical benefits, the actual fully-insured Medicare Advantage trend rates for fiscal year 2021 through 2022 are reflected. The assumed post-65 medical trend is 4.5% for all future years. For prescription drug benefits, the initial trend rate is 7.0% and decreases to a 4.5% long-term trend rate after seven years. For the Medicare Part B reimbursement, the trend rate is 5.0%.

Discount Rate

The discount rate for June 30, 2020 and June 30, 2019 was 2.21% and 3.50% respectively. This represents the municipal bond return rate as chosen by the Division. The source is the Bond Buyer Go 20-Bond Municipal Bond Index, which includes tax-exempt general obligation municipal bonds with an average rating of AA/Aa or higher. As the long-term rate of return is less than the municipal bond rate, it is not considered in the calculation of the discount rate, rather the discount rate is set at the municipal bond rate.

Union County Vocational-Technical Schools
Notes to the Financial Statements
June 30, 2021

NOTE 7: ACCOUNTING AND FINANCIAL REPORTING FOR POST-RETIREMENT BENEFITS OTHER THAN PENSIONS - GASB 75 (CONTINUED)

Changes in the Total Non-Employer OPEB Liability

Shown below are details regarding The Total OPEB non-employer Liability associated with the District for the measurement period from June 30, 2019 to June 30, 2020.

Balance at 6/30/19		\$26,180,952
Changes for the year:		
Service cost	\$1,598,643	
Interest	959,143	
Differences between expected and actual experience	8,696,755	
Changes in assumptions or other inputs	8,197,132	
Membership Contributions	23,679	
Benefit payments - Net	<u>(781,238)</u>	
Net changes		<u>18,694,114</u>
Balance at 6/30/20		<u><u>\$44,875,066</u></u>

Sensitivity of the Total Non-Employer OPEB Liability to Changes in the Discount Rate

The following presents the total Non-Employer OPEB liability associated with the District as of June 30, 2020, calculated using the discount rate as disclosed above as well as what the total Non-Employer OPEB liability would be if it was calculated using a discount rate that is 1-percentage point lower or 1-percentage point higher than the current rate:

	June 30, 2020		
	1.00% Decrease (1.21%)	At Discount Rate (2.21%)	1.00% Increase (3.21%)
State of New Jersey's Proportionate Share of the total Non-Employer OPEB Liability associated with the District	\$54,099,208	\$44,875,066	\$37,662,675

Union County Vocational-Technical Schools
Notes to the Financial Statements
June 30, 2021

NOTE 7: ACCOUNTING AND FINANCIAL REPORTING FOR POST-RETIREMENT BENEFITS OTHER THAN PENSIONS - GASB 75 (CONTINUED)

Sensitivity of the Total Non-Employer OPEB Liability to Changes in Healthcare Trends

The following presents the total Non-Employer OPEB liability associated with the District as of June 30, 2020, calculated using the healthcare trend rate as disclosed above as well as what the total Non-Employer OPEB liability would be if it was calculated using a healthcare trend rate that is 1-percentage point lower or 1-percentage point higher than the current rate:

	1.00%	June 30, 2020 Healthcare Cost Trend Rate	1.00%
	<u>Decrease</u>		<u>Increase</u>
State of New Jersey's Proportionate Share of the total Non-Employer OPEB Liability associated with the District	\$36,224,667	\$44,875,066	\$55,175,769

OPEB Expense and Deferred Outflows of Resources and Deferred Inflows of Resources Related to Non-Employer OPEB Liability

At June 30, 2020, the State reported deferred outflows of resources and deferred inflows of resources related to retired school employee's Non-Employer OPEB Liability associated with the District from the following sources:

Union County Vocational-Technical Schools
Notes to the Financial Statements
June 30, 2021

NOTE 7: ACCOUNTING AND FINANCIAL REPORTING FOR POST-RETIREMENT BENEFITS OTHER THAN PENSIONS - GASB 75 (CONTINUED)

OPEB Expense and Deferred Outflows of Resources and Deferred Inflows of Resources Related to Non-Employer OPEB Liability (Continued)

	<u>Deferred Outflow of Resources</u>	<u>Deferred Inflow of Resources</u>
Differences between expected and actual experience	\$ 6,813,204	\$ 6,068,960
Changes of assumptions	7,633,101	5,120,499
Changes in proportion	<u>4,161,670</u>	<u>293,180</u>
	<u>\$ 18,607,975</u>	<u>\$ 11,482,639</u>

Amounts reported as deferred outflows of resources and deferred inflows of resources related to the State's proportionate share of the total Non-Employer OPEB Liability associated with the District will be recognized in OPEB expense as follows:

<u>Measurement Period Ended June 30,</u>	<u>Amount</u>
2021	\$802,446
2022	802,446
2023	802,446
2024	802,446
2025	802,446
Total Thereafter	<u>3,113,106</u>
	<u>\$7,125,336</u>

In accordance with GASBS No. 75, the District's proportionate share of school retirees OPEB is zero. There is no recognition of the allocation of proportionate share of deferred outflows of resources and deferred inflows of resources in the financial statements.

Union County Vocational-Technical Schools
Notes to the Financial Statements
June 30, 2021

NOTE 7: ACCOUNTING AND FINANCIAL REPORTING FOR POST-RETIREMENT BENEFITS OTHER THAN PENSIONS - GASB 75 (CONTINUED)

State Health Benefit Local Education Retired Employee Plan Information

The New Jersey Division of Pension and Benefits issues publicly available reports on the OPEB plan. Those reports may be obtained by writing to the Division of Pension and Benefits, PO Box 295, Trenton, NJ 08625-0295 or on their website at <http://www.state.nj.us/treasury/pensions/financial-reports.shtml>.

NOTE 8: LITIGATION

The District, based upon the opinions of the District attorney, there is no litigation, pending claims, contingent liabilities, unasserted claims or assessments or statutory violations which involve the School District and which might materially affect the District's financial position.

NOTE 9: INVENTORY

Inventory in the Food Service Fund at June 30, 2021 consisted of the following:

Food	\$3,357.56
Supplies	\$2,208.78
Commodities	\$4,718.23

The value of Federal donated commodities as reflected on Schedule A (required by the Single Audit Law of 1996) is the difference between market value and cost of the commodities at the date of purchase and has been included as an item of non-operating revenue in the financial statements.

Union County Vocational-Technical Schools
Notes to the Financial Statements
June 30, 2021

NOTE 10: CONTINGENCIES

The District receives financial assistance from the State of New Jersey and the U.S. Government in the form of grants. Entitlement to the funds is generally conditional upon compliance with terms and conditions of the grant agreements and applicable regulations, including the expenditure of the funds for eligible purposes. The State and Federal grants received and expended in the 2020-2021 fiscal year were subject to the U.S. OMB Circular Uniform Guidance and New Jersey OMB Circular 15-08 which mandates that grant revenues and expenditures be audited in conjunction with the District's annual audit if expenditures for federal or state programs exceed \$750,000. Findings and questioned costs, if any, relative to federal and state financial assistance programs are discussed in the Single Audit Section, Schedule of Findings and Questioned Costs. In addition, all grants and cost reimbursements are subject to financial and compliance audits by the grantors. The District's management does not believe any such audit would result in material amounts of disallowed costs.

NOTE 11: RISK MANAGEMENT

The District is exposed to various risks of loss related to torts; theft of, damage to, and destruction of assets; errors and omissions, injuries to employees; and natural disasters.

Property and Liability Insurance

The District maintains commercial coverage covering each of those risks of loss. The administration believes such coverage is sufficient to preclude any significant uninsured losses to the District. Settled claims have not exceeded this commercial coverage in any of the past three fiscal years.

New Jersey Unemployment Compensation Insurance

The District has elected to fund its New Jersey Unemployment Compensation Insurance under the "Liability Method." Under this plan, the District is required to calculate and pay the amount required on a quarterly basis based upon rates as determined by the New Jersey Department of Labor.

Union County Vocational-Technical Schools
Notes to the Financial Statements
June 30, 2021

NOTE 12: COMPENSATED ABSENCES

Tenured teachers are entitled to up to 15 sick days per year and upon retirement or termination of employment (with proper notice if by employee) shall be paid an amount of money calculated at the rate of thirty-five dollars per day for each day of accumulated sick leave at the time of retirement or termination up to a maximum of two hundred twenty five days. If a teacher, as of June 30, 1993, has accumulated more than the aforesaid amount of sick days, the same, to the amount accumulated, shall be the teacher's entitlement unless the same are subsequently utilized which then results in a lesser number which would be the teacher's entitlement. For a teacher's last year of employment, he/she shall receive thirty dollars per sick day for each month worked and seventeen dollars per sick day for the remaining months. Smaller bargaining units of the District are also entitled to compensation for unused sick days based on their bargaining agreements.

The liability for vested compensated absences of the governmental fund types is recorded in the district wide financial statements. As of June 30, 2021, a liability existed for compensated absence fund-types in the district wide Statement of Position of \$772,442.03.

The liability for vested compensated absences of the proprietary fund types is recorded within those funds as the benefits accrue to employees. As of June 30, 2021, no liability existed for compensated absences in the proprietary fund types.

NOTE 13: FUND BALANCE APPROPRIATED

General Fund - Of the \$11,507,146.25 in General Fund Balance at June 30, 2021, \$6,697,838.64 has been assigned for encumbrances, \$416,975.70 has been restricted as excess surplus, \$107,035.31 has been restricted as excess surplus - subsequent years' expenditures and has been appropriated and included as anticipated revenue for the year ended June 30, 2022; \$3,851,337.03 has been restricted in the Capital Reserve Account and \$433,959.57 is unassigned.

Union County Vocational-Technical Schools
Notes to the Financial Statements
June 30, 2021

NOTE 14: CALCULATION OF EXCESS SURPLUS-BUDGETARY BASIS

In accordance with N.J.S.A.18A:7F-7, as amended by P.L. 2004,c.73 (S1701), the Restricted Fund Balance - Excess Surplus is a required calculation pursuant to the New Jersey Comprehensive Educational Improvement and Financing Act of 1996 (CEIFA). New Jersey school districts are required to reserve General Fund fund balance at the fiscal year end of June 30 if they did not appropriate a required minimum amount as budgeted fund balance in their subsequent years' budget.

General Fund Expenditures Fiscal Year Ended June 30, 2021	\$30,817,335.48
Less:	
On-behalf TPAF Pension and Social Security Reimbursement	<u>(4,926,843.31)</u>
Assets Acquired Under Capital Leases	<u>(619,765.94)</u>
Adjusted General Fund Expenditures	\$25,270,726.23
Excess Surplus Percentage	<u>6.00%</u>
6% of Adjusted 2020-21 General Fund Expenditures	1,516,243.57
Add: Allowable Adjustments	0.00
Maximum Unassigned Fund Balance	1,516,243.57
Actual Unassigned Fund Balance (Budgetary)	<u>1,933,219.27</u>
Excess Surplus	<u>\$416,975.70</u>

Union County Vocational-Technical Schools
Notes to the Financial Statements
June 30, 2021

NOTE 15: CAPITAL RESERVE ACCOUNT

A capital reserve account was established by the Union County Vocational-Technical Schools by inclusion of \$500,001.00 during fiscal year 2001 for the accumulation of funds for use as capital outlay expenditures in subsequent fiscal years. The capital reserve account is maintained in the general fund and its activity is included in the general fund annual budget.

Funds placed in the capital reserve account are restricted to capital projects in the district's approved Long Range Facilities Plan (LRFP). Upon submission of the LRFP to the department, a district may increase the balance in the capital reserve by appropriating funds in the annual general fund budget certified for taxes pursuant to N.J.A.C. 6:23A-5.1(d)7, the balance in the account cannot at any time exceed the local support costs of uncompleted capital projects in its approved LRFP.

Balance, July 1, 2020	\$3,101,337.03
Deposits:	
Board Resolution dated 6/28/21	750,000.00
Balance, June 30, 2021	\$3,851,337.03

NOTE 16: INTERFUNDS RECEIVABLE AND PAYABLE

The following interfund balances remained on the balance sheet at June 30, 2020:

<u>Fund</u>	<u>Receivable</u>	<u>Payable</u>
General Fund	\$887,534.91	
Special Revenue Fund		\$208,514.93
Capital Projects Fund		617,133.28
Enterprise Funds		61,886.70
	\$887,534.91	\$887,534.91

All balances resulted from the time lag between the dates that short-term loans were disbursed and payments between the funds were returned.

Union County Vocational-Technical Schools
Notes to the Financial Statements
June 30, 2021

NOTE 17: DEFERRED COMPENSATION

The Board offers its employees a choice of various deferred compensation plans created in accordance with Internal Revenue Code Section 403(b). The plans, which are administered by the entities listed below, permits participants to defer a portion of their salary until future years. Amounts deferred under the plans are not available to employees until termination, retirement, death or unforeseeable emergency. The district offers a variety of plan administrators as follows:

- AXA Equitable
- Valic
- Lincoln Investments
- Lincoln National Life Insurances
- Fidelity Investments

NOTE 18: COMMITMENTS

The District has active construction projects as of June 30, 2021 relating to approved projects, which include additions and renovations at various schools. At June 30, 2021, the District's commitments with contractors amounted to \$518,488.46 which is reported as a restricted for capital projects on the balance sheet in the capital projects fund.

NOTE 19: PRIOR PERIOD ADJUSTMENT

As of July 1, 2020, the District implemented GASB Statement No. 84 Fiduciary Activities (GASB 84). Certain agency funds previously accounted for activities that are not considered fiduciary in nature and are now reported in the Governmental Funds. The District restated the net position and fund balance of the funds indicated below to appropriately reflect the June 30, 2020 balances as follows:

	Governmental Funds <u>General Fund</u>	Governmental Funds <u>Special Revenue Fund</u>
Fund Balance 06/30/20	\$8,489,740.58	\$0-
Adjustments:		
Student Activities		252,419.10
Scholarships		7,757.19
	\$8,489,740.58	\$260,176.29
Fund Balance 06/30/20 (As restated)	\$8,489,740.58	\$260,176.29

Union County Vocational-Technical Schools
Notes to the Financial Statements
June 30, 2021

NOTE 19: PRIOR PERIOD ADJUSTMENT (CONTINUED)

	<u>Fiduciary Fund</u>
Liabilities Balance 06/30/20	\$824,433.15
Payroll deductions and withholdings	(436,752.96)
Due to student groups	(252,419.10)
Interfunds	(135,261.09)
Liabilities 06/30/20 (As restated)	\$-0-

	<u>Fiduciary Fund</u>
Net Position 06/30/20	\$7,757.19
Scholarships	(7,757.19)
Net Position 06/30/20 (As restated)	\$-0-

	<u>Governmental Activities</u>
Net Position 06/30/20	\$78,158,835.22
Adjustments:	
Student Activities	252,419.10
Scholarships	7,757.19
Net Position 06/30/20 (As restated)	\$78,419,011.51

NOTE 20: SUBSEQUENT EVENTS

The District has evaluated subsequent events occurring after the financial statement date through February 15, 2022 which is the date the financial statements were available to be issued. The District has determined that there are no material subsequent events needed to be disclosed.

REQUIRED SUPPLEMENTARY INFORMATION – Part II

BUDGETARY COMPARISON SCHEDULES

UNION COUNTY VOCATIONAL-TECHNICAL SCHOOLS
GENERAL FUND
COMPARATIVE STATEMENTS OF REVENUES, EXPENDITURES AND CHANGES
IN FUND BALANCE - BUDGET AND ACTUAL
FOR THE FISCAL YEAR ENDED JUNE 30, 2021

	ORIGINAL BUDGET	BUDGET TRANSFERS AND AMENDMENTS	FINAL BUDGET	ACTUAL	VARIANCE FAVORABLE/ (UNFAVORABLE)
Local Sources:					
County Tax Levy	\$ 5,444,503.00	\$ (106,755.00)	\$ 5,337,748.00	\$ 5,444,503.00	\$ 106,755.00
Tuition from Other LEAs Within State	12,127,000.00	(487,000.00)	11,640,000.00	11,402,000.00	(238,000.00)
Tuition From Other Sources	440,000.00		440,000.00	371,928.57	(68,071.43)
Unrestricted Miscellaneous Revenues	400,000.00		400,000.00	189,229.51	(210,770.49)
Interest Earned on Capital Reserve Funds	50.00		50.00	45,217.82	45,167.82
Total Local Sources	18,411,553.00	(593,755.00)	17,817,798.00	17,452,878.90	(364,919.10)
State Sources:					
Categorical Special Education Aid	1,665,799.00		1,665,799.00	1,500,086.52	(165,712.48)
Equalization Aid	9,968,250.00		9,968,250.00	9,198,065.82	(770,184.18)
Categorical Security Aid	201,372.00		201,372.00	181,339.66	(20,032.34)
On-behalf TPAF pension Contributions-non-budgeted				3,020,801.00	3,020,801.00
Reimbursed TPAF Social Security Contribution-non-budgeted				881,211.31	881,211.31
On-behalf TPAF OPEB (Post Retire. Med.) Contrib. non-budgeted				964,683.00	964,683.00
Long-term Disability Insurance (non-budgeted)				2,673.00	2,673.00
NCGI-non-budgeted				57,475.00	57,475.00
Total State Sources	11,835,421.00		11,835,421.00	15,806,335.31	3,970,914.31
Total Revenues	30,246,974.00	(593,755.00)	29,653,219.00	33,259,214.21	3,605,995.21
EXPENDITURES:					
Regular Vocational Programs - Instruction:					
Salaries of Teachers	12,273,684.37	(28,625.86)	12,245,058.51	8,998,484.22	3,246,574.29
Purchased Professional-Educational Services	846,309.00	178,668.73	1,024,977.73	861,583.73	163,394.00
Other Purchased Services (400-500 series)	205,852.41		205,852.41	192,453.07	13,399.34
General Supplies	769,659.96	(104,417.28)	665,242.68	441,633.36	223,609.32
Textbooks	331,021.14	(70,446.45)	260,574.69	60,134.54	200,440.15
Other Objects	35,026.43		35,026.43	13,670.84	21,355.59
Total Vocational Programs Local Instruction	14,461,553.31	(24,820.86)	14,436,732.45	10,567,959.76	3,868,772.69
Special Vocational Programs-Instruction					
Salaries of Teachers	827,449.39	(3,228.70)	824,220.69	648,550.84	175,669.85
General Supplies	83,798.39		83,798.39	35,372.00	48,426.39
Textbooks	4,000.00		4,000.00	1,551.30	2,448.70
Other Objects	5,500.00		5,500.00	3,344.84	2,155.16
Total Special Vocational Programs - Instruction	920,747.78	(3,228.70)	917,519.08	688,818.98	228,700.10
TOTAL VOCATIONAL PROGRAMS	15,382,301.09	(28,049.56)	15,354,251.53	11,256,778.74	4,097,472.79

UNION COUNTY VOCATIONAL-TECHNICAL SCHOOLS
GENERAL FUND
COMPARATIVE STATEMENTS OF REVENUES, EXPENDITURES AND CHANGES
IN FUND BALANCE - BUDGET AND ACTUAL
FOR THE FISCAL YEAR ENDED JUNE 30, 2021

	ORIGINAL BUDGET	BUDGET TRANSFERS AND AMENDMENTS	FINAL BUDGET	ACTUAL	VARIANCE FAVORABLE/ (UNFAVORABLE)
School Sponsored Co-Curricular Activities:					
Salaries	317,710.50	\$	317,710.50	200,227.00	\$ 117,483.50
Supplies and Materials	14,003.50		14,003.50	5,671.00	8,332.50
Other Objects	30,000.00		30,000.00	3,822.04	26,177.96
Total School Sponsored Co-Curricular Activities	<u>361,714.00</u>		<u>361,714.00</u>	<u>209,720.04</u>	<u>151,993.96</u>
Instructional Alternative Education Program - Instruction:					
Salaries of Teachers		163,449.76	163,449.76	163,449.76	16,261.58
Purchased Professional & Technical Services		242,000.00	242,000.00	225,738.42	2,000.00
General Supplies		2,000.00	2,000.00	2,000.00	3,500.00
Other Objects		3,500.00	3,500.00	389,188.18	21,761.58
Total Instructional ALT ED Prog Instruction		<u>410,949.76</u>	<u>410,949.76</u>		
Instructional Alternative Education Program Support:					
Salaries		112,139.30	112,139.30	112,139.30	
Total Instructional Alternative Education Program Support		<u>112,139.30</u>	<u>112,139.30</u>	501,327.48	21,761.58
Total Instructional Alternative Education Program		<u>523,089.06</u>	<u>523,089.06</u>		
Other Instructional Programs Instruction:					
Salaries	160,873.00	(160,873.00)			
Purchased Services (300-500 series)	92,000.00	(92,000.00)			
Supplies and Materials	2,000.00	(2,000.00)			
Other Objects	3,500.00	(3,500.00)			
Total Other Instructional Programs Instruction	<u>258,373.00</u>	<u>(258,373.00)</u>			
Total Other Instructional Programs	<u>16,002,388.09</u>	<u>236,666.50</u>	<u>16,239,054.59</u>	11,967,826.26	4,271,228.33
Total - Instruction	<u>16,002,388.09</u>	<u>236,666.50</u>	<u>16,239,054.59</u>	11,967,826.26	4,271,228.33
Health Services:					
Salaries	139,665.80		139,665.80	136,036.95	3,628.85
Purchased Professional and Technical Services	1,500.00		1,500.00	1,500.00	1,500.00
Supplies and Materials	3,500.00	5,000.00	8,500.00	8,373.20	126.80
Total Health Services	<u>144,665.80</u>	<u>5,000.00</u>	<u>149,665.80</u>	<u>144,410.15</u>	<u>5,255.65</u>
Other Support Services - Speech, OT, PT & Related Services:					
Purchased Professional - Educational Services		2,100.00	2,100.00	2,100.00	
Total Other Support Services - Speech, OT, PT & Related Services		<u>2,100.00</u>	<u>2,100.00</u>	923,891.87	198,268.44
Guidance:					
Salaries of Other Professional Staff	1,122,160.31		1,122,160.31	91,411.56	224,064.16
Salaries of Secretarial and Clerical Assistants	315,475.72		315,475.72	84.14	5,715.51
Supplies and Materials	5,799.65		5,799.65	2,000.00	3,500.00
Other Objects	5,500.00		5,500.00	1,017,387.57	431,548.11
Total Guidance	<u>1,448,935.68</u>		<u>1,448,935.68</u>		

UNION COUNTY VOCATIONAL-TECHNICAL SCHOOLS
GENERAL FUND
COMPARATIVE STATEMENTS OF REVENUES, EXPENDITURES AND CHANGES
IN FUND BALANCE - BUDGET AND ACTUAL
FOR THE FISCAL YEAR ENDED JUNE 30, 2021

	ORIGINAL BUDGET	BUDGET TRANSFERS AND AMENDMENTS	FINAL BUDGET	ACTUAL	VARIANCE FAVORABLE/ (UNFAVORABLE)
Child Study Teams:					
Salaries of Other Professional Staff	\$ 434,721.02	\$ (40,000.00)	\$ 394,721.02	\$ 143,853.52	\$ 250,867.50
Salaries of Secretarial and Clerical Assistants	42,009.94		42,009.94	41,325.12	684.82
Purchased Professional Educational Services	6,635.00	(2,100.00)	4,535.00		4,535.00
Supplies and Materials	6,555.55		6,555.55	45.75	6,509.80
Other Objects	5,000.00	(5,000.00)			
Total Child Study Teams	494,921.51	(47,100.00)	447,821.51	185,224.39	262,597.12
Improvement of Instruction Services					
Other Support Services - Instructional Staff:					
Salaries of Other Professional Staff	64,571.00	(12,116.00)	52,455.00	29,884.00	22,571.00
Total Improvement of Instruction Services / Other Support Services - Instructional Staff	64,571.00	(12,116.00)	52,455.00	29,884.00	22,571.00
Instructional Staff Training Services:					
Salaries of Other Professional Staff	38,401.06	25,907.50	64,308.56	58,111.50	6,197.06
Other Purchased Technical Services	22,227.44	(22,227.44)			
Other Purchased Services (400- 500)	10,700.00		10,700.00	1,075.00	9,625.00
Total Instructional Staff Training Services	71,328.50	3,680.06	75,008.56	59,186.50	15,822.06
Support Services General Administration:					
Salaries	581,183.60		581,183.60	393,726.99	187,456.61
Legal Services	60,000.00	142,590.44	202,590.44	181,098.94	21,491.50
Expenditure and Internal Control Audit Fees	35,000.00	(1,000.00)	34,000.00	30,750.00	3,250.00
Communications / Telephone	121,576.66		121,576.66	97,022.47	24,554.19
Board Travel Expense	1,500.00		1,500.00		1,500.00
Miscellaneous Expenditures	5,000.00		5,000.00	4,850.29	149.71
General Supplies	9,503.68		9,503.68	557.68	8,946.00
Miscellaneous Expenditures	15,000.00		15,000.00	8,760.95	6,239.05
BOE Membership Dues and Fees	5,000.00		5,000.00	1,348.00	3,652.00
Total Support Services General Administration	833,763.94	141,590.44	975,354.38	718,115.32	257,239.06
Support Services School Administration:					
Salaries of Principals / Asst. Principals	932,292.15	(96,804.00)	835,488.15	691,226.35	144,261.80
Salaries of Other Professionals	4,910.19		4,910.19	3,000.00	1,910.19
Salaries of Secretarial and Clerical Assistants	555,502.96	39,258.00	594,760.96	353,255.93	241,505.03
Other Salaries	32,803.80	742.00	33,545.80	28,747.00	4,798.80
Other Purchased Services(400-500 series)	55,303.77		55,303.77	42,632.45	12,671.32
Supplies and Materials	18,516.64		18,516.64	3,292.81	15,223.83
Other Objects	44,814.70		44,814.70	16,585.60	28,229.10
Total Support Services School Administration	1,644,144.21	(56,804.00)	1,587,340.21	1,138,740.14	448,600.07

UNION COUNTY VOCATIONAL-TECHNICAL SCHOOLS
GENERAL FUND
COMPARATIVE STATEMENTS OF REVENUES, EXPENDITURES AND CHANGES
IN FUND BALANCE - BUDGET AND ACTUAL
FOR THE FISCAL YEAR ENDED JUNE 30, 2021

	ORIGINAL BUDGET	BUDGET TRANSFERS AND AMENDMENTS	FINAL BUDGET	ACTUAL	VARIANCE FAVORABLE/ (UNFAVORABLE)
Central Service:					
Salaries	\$ 674,389.32	\$	\$ 674,389.32	\$ 511,011.83	\$ 163,377.49
Purchased Professional Services	54,494.34		54,494.34	42,662.60	11,831.74
Misc. Purch Services (400-500)	4,500.00		4,500.00	1,550.00	2,950.00
Supplies and Materials	20,970.47		20,970.47	5,294.41	15,676.06
Miscellaneous Expenditures	60,193.90		60,193.90	51,331.66	8,862.24
Total Central Service	814,548.03		814,548.03	611,850.50	202,697.53
Administrative Information Technology:					
Salaries	147,960.88		147,960.88	81,123.36	66,837.52
Other Purchased Services	10,000.00		10,000.00		10,000.00
Total Administrative Information Technology	157,960.88		157,960.88	81,123.36	76,837.52
Required Maintenance for School Facilities:					
Salaries	377,140.78	(149,999.75)	227,141.03	181,740.81	45,400.22
Cleaning, Repair and Maintenance Services	1,834,005.67	(60,000.00)	1,774,005.67	1,129,374.12	644,631.55
General Supplies	231,985.98		231,985.98	177,303.40	54,682.58
Total Required Maintenance for School Facilities	2,443,132.43	(209,999.75)	2,233,132.68	1,488,418.33	744,714.35
Custodial Services:					
Salaries	516,825.89	(4,273.70)	512,552.19	338,055.47	174,496.72
Salaries of Non-Instructional Aides	51,394.00	4,273.62	55,667.62	55,667.62	
Cleaning, Repair and Maintenance Services	666,690.00	220,000.00	886,690.00	863,294.30	23,395.70
Other Purchased Property Services	68,669.12		68,669.12	47,823.15	20,845.97
Insurance	249,398.00		249,398.00	220,663.79	28,734.21
Energy (Natural Gas)	310,929.04	(279,363.00)	310,929.04	254,725.15	56,203.89
Energy (Heat and Electricity)	1,372,122.46	(59,363.08)	1,092,759.46	684,006.25	408,753.21
Total Custodial Services	3,236,028.51		3,176,665.43	2,464,235.73	712,429.70
Security:					
Purchased Professional and Technical Services	570,982.65		570,982.65	179,641.71	391,340.94
Total Security	570,982.65		570,982.65	179,641.71	391,340.94
Student Transportation Services:					
Cleaning, Repair and Maintenance Services	5,000.00		5,000.00		5,000.00
(and School) - Vendors	115,500.00		115,500.00		115,500.00
Transportation Supplies	5,000.00		5,000.00		5,000.00
Total Student Transportation Services	125,500.00		125,500.00		125,500.00

UNION COUNTY VOCATIONAL-TECHNICAL SCHOOLS
GENERAL FUND
COMPARATIVE STATEMENTS OF REVENUES, EXPENDITURES AND CHANGES
IN FUND BALANCE - BUDGET AND ACTUAL
FOR THE FISCAL YEAR ENDED JUNE 30, 2021

	ORIGINAL BUDGET	BUDGET AMENDMENTS	FINAL BUDGET	ACTUAL	VARIANCE FAVORABLE/ (UNFAVORABLE)
Unallocated Benefits - Employee Benefits:					
Social Security Contributions	\$ 364,854.18		\$ 364,854.18	\$ 246,248.24	\$ 118,605.94
T.P.A.F. Contributions - ERIP	160,000.00		160,000.00	229.00	159,771.00
Other Retirement Contributions - PERS	213,849.24	27,000.00	240,849.24	237,656.27	3,192.97
Unemployment Compensation	30,000.00	(27,000.00)	3,000.00	489.00	2,511.00
Workmen's Compensation	138,716.00		138,716.00	96,542.00	42,174.00
Health Benefits	5,170,201.73	(6,820.50)	5,163,381.23	3,902,379.02	1,261,002.21
Tuition Reimbursements	105,000.00		105,000.00	65,763.43	39,236.57
Other Employee Benefits	30,003.30		30,003.30	26,893.87	3,109.43
Unused sick payment	56,700.75	6,820.50	63,521.25	42,750.50	20,770.75
Total Unallocated Benefits - Employee Benefits	<u>6,269,325.20</u>		<u>6,269,325.20</u>	<u>4,618,951.33</u>	<u>1,650,373.87</u>
On-Behalf TPAF Contributions (Non-Budgeted):					
On-behalf TPAF pension Contributions-non-budgeted				3,020,801.00	(3,020,801.00)
Reimbursed TPAF Social Security Contribution-non-budgeted				881,211.31	(881,211.31)
On-behalf TPAF OPEB (Post Retire. Medical) Contrib. non-budgeted				964,683.00	(964,683.00)
Long-term Disability Insurance (non-budgeted)				2,673.00	(2,673.00)
NCGI-non-budgeted				57,475.00	(57,475.00)
Total TPAF Pension/Social Security				<u>4,926,843.31</u>	<u>(4,926,843.31)</u>
Total Undistributed Expenditures	<u>18,319,808.34</u>	<u>(233,012.33)</u>	<u>18,086,796.01</u>	<u>17,666,112.34</u>	<u>420,683.67</u>
TOTAL EXPENDITURES - CURRENT EXPENSE	<u>34,322,196.43</u>	<u>3,654.17</u>	<u>34,325,850.60</u>	<u>29,633,938.60</u>	<u>4,691,912.00</u>
CAPITAL OUTLAY:					
Facilities Acquisition and Construction Services:					
Assessment for Debt Service on SDA Funding	46,147.00		46,147.00	46,147.00	
Total Facilities Acquisition and Construction Services	<u>46,147.00</u>		<u>46,147.00</u>	<u>46,147.00</u>	
Interest Deposit to Capital Reserve	50.00	(50.00)			
Assets acquired under capital leases (non-budgeted)				619,765.94	(619,765.94)
Total assets acquired under capital leases (non-budgeted)				<u>619,765.94</u>	<u>(619,765.94)</u>
TOTAL CAPITAL OUTLAY	<u>46,197.00</u>	<u>(50.00)</u>	<u>46,147.00</u>	<u>665,912.94</u>	<u>(619,765.94)</u>

UNION COUNTY VOCATIONAL-TECHNICAL SCHOOLS
GENERAL FUND
COMPARATIVE STATEMENTS OF REVENUES, EXPENDITURES AND CHANGES
IN FUND BALANCE - BUDGET AND ACTUAL
FOR THE FISCAL YEAR ENDED JUNE 30, 2021

	ORIGINAL BUDGET	BUDGET TRANSFERS AND AMENDMENTS	FINAL BUDGET	ACTUAL	VARIANCE FAVORABLE/ (UNFAVORABLE)
Accred. Eve./Adult H.S./Post Grad. Inst.:					
Salaries of Teachers	\$ 309,915.50	\$	\$ 309,915.50	\$ 288,502.39	\$ 21,413.11
General Supplies	36,431.43		36,431.43	20,759.59	15,671.84
Textbooks	15,000.00		15,000.00		15,000.00
Other Objects	5,002.45		5,002.45	2,685.09	2,317.36
Total Accred. Eve./Adult H.S./Post Grad. Inst.	<u>366,349.38</u>		<u>366,349.38</u>	<u>311,947.07</u>	<u>54,402.31</u>
Accred. Eve./Adult H.S./Post Grad. Supp. Ser.:					
Salaries	156,731.10	30,548.37	187,279.47	183,754.37	3,525.10
Supplies and Materials	10,000.00		10,000.00	6,025.00	3,975.00
Other Objects	13,102.70		13,102.70	4,582.50	8,520.20
Total Accred. Eve./Adult H.S./Post Grad. Supp. Ser.	<u>179,833.80</u>	<u>30,548.37</u>	<u>210,382.17</u>	<u>194,361.87</u>	<u>16,020.30</u>
Total Accred. Eve./Adult H.S./Post Grad.	<u>546,183.18</u>	<u>30,548.37</u>	<u>576,731.55</u>	<u>506,308.94</u>	<u>70,422.61</u>
Vocational Evening Local Instruction:					
Salaries of Teachers	98,520.00	(30,548.37)	67,971.63	11,175.00	56,796.63
General Supplies	5,000.00		5,000.00		5,000.00
Total Vocational Evening Local Instruction	<u>103,520.00</u>	<u>(30,548.37)</u>	<u>72,971.63</u>	<u>11,175.00</u>	<u>61,796.63</u>
Total Special Schools	<u>649,703.18</u>		<u>649,703.18</u>	<u>517,483.94</u>	<u>132,219.24</u>
TOTAL EXPENDITURES	\$ 35,018,096.61	\$ 3,604.17	\$ 35,021,700.78	\$ 30,817,335.48	\$ 4,204,365.30
Excess (deficiency) of revenues over (under) expenditures Other financing sources (uses)	\$ (4,771,122.61)	\$ (597,359.17)	\$ (5,368,481.78)	\$ 2,441,878.73	\$ 7,810,360.51
Proceeds from Capital Lease (non-budgeted)				619,765.94	619,765.94
Total other financing sources				<u>619,765.94</u>	<u>619,765.94</u>
Excess of revenues and other financing sources over expenditures and other expenditures and other financing sources	<u>(4,771,122.61)</u>	<u>(597,359.17)</u>	<u>(5,368,481.78)</u>	<u>3,061,644.67</u>	<u>8,430,126.45</u>
Fund balances, July 1	9,527,785.58		9,527,785.58	9,527,785.58	
Fund balances, June 30	<u>4,756,662.97</u>	<u>(597,359.17)</u>	<u>4,159,303.80</u>	<u>12,589,430.25</u>	<u>8,430,126.45</u>
Recapitulation:					
Assigned - year-end encumbrances				6,697,838.64	
Restricted - excess surplus - current year				416,975.70	
Restricted - excess surplus - designated for subsequent year's expenditures				107,035.31	
Restricted - capital reserve				3,851,337.03	
Unassigned fund balance				<u>1,516,243.57</u>	
Reconciliation to governmental funds statements (GAAP):				<u>12,589,430.25</u>	
Prior Year aid payment not recognized on GAAP basis				<u>(1,082,284.00)</u>	
Fund balance per governmental funds (GAAP)				<u>11,507,146.25</u>	

UNION COUNTY VOCATIONAL-TECHNICAL SCHOOLS
BUDGETARY COMPARISON SCHEDULE
SPECIAL REVENUE FUND
FOR FISCAL YEARS ENDED JUNE 30, 2021

	ORIGINAL BUDGET	BUDGET TRANSFERS/ AMENDMENTS	FINAL BUDGET	ACTUAL	VARIANCE FINAL TO ACTUAL
REVENUES:					
Other Sources	\$	\$ 908,874.66	\$ 908,874.66	\$ 493,621.03	\$ (415,253.63)
State Sources		1,186,915.45	1,186,915.45	70,112.12	(1,116,803.33)
Federal Sources	<u>772,603.00</u>	<u>1,065,185.08</u>	<u>1,837,788.08</u>	<u>1,409,308.80</u>	<u>(428,479.28)</u>
Total Revenues	<u>\$ 772,603.00</u>	<u>\$ 3,160,975.19</u>	<u>\$ 3,933,578.19</u>	<u>\$ 1,973,041.95</u>	<u>\$ (1,960,536.24)</u>
EXPENDITURES:					
Instruction:					
Salaries of Teachers	\$ 601,440.00	\$ 13,726.41	\$ 615,166.41	\$ 367,619.20	\$ 247,547.21
Purchased Professional / Educational Services	8,943.00	272,359.52	281,302.52	204,719.87	76,582.65
Purchased Professional/Technical Services		426,439.34	426,439.34	134,143.98	292,295.36
Other Purchased Services	15,000.00	43,439.51	58,439.51	29,250.00	14,189.51
General Supplies	56,205.00		527,917.39	378,879.66	149,037.73
Textbooks			2,000.00		2,000.00
Other Objects	2,500.00	140,266.06	142,766.06	1,350.85	141,415.21
Total Instruction	<u>684,088.00</u>	<u>881,230.84</u>	<u>2,039,031.23</u>	<u>1,115,963.56</u>	<u>923,067.67</u>
Support Services:					
Other Salaries	3,471.00	263,166.49	266,637.49	197,671.00	68,966.49
Purchased Services Employee Benefits	1,719.00	263,441.79	265,160.79	173,092.17	92,068.62
Purchased Professional / Educational Services	16,500.00	27,041.25	43,541.25	18,064.23	25,477.02
Other purchased services	10,000.00	289,705.35	299,705.35	54,522.20	245,183.15
Supplies and Materials	56,825.00	193,785.98	250,610.98	168,675.25	81,935.73
Other Objects		158,707.59	158,707.59	41,697.03	117,010.56
Student Activities		462,936.46	462,936.46	162,024.93	300,911.53
Total Support Services	<u>88,515.00</u>	<u>1,925,422.40</u>	<u>1,747,299.91</u>	<u>815,746.81</u>	<u>931,553.10</u>
Facilities Acquisition and Construction Service:					
Instructional equipment		107,247.05	107,247.05	77,275.32	29,971.73
Non-instructional equipment		40,000.00	40,000.00	5,958.00	34,042.00
Total Facilities Acquisition and Construction Service		<u>147,247.05</u>	<u>147,247.05</u>	<u>83,233.32</u>	<u>64,013.73</u>
Total expenditures	<u>\$ 772,603.00</u>	<u>\$ 2,953,900.29</u>	<u>\$ 3,933,578.19</u>	<u>\$ 2,014,943.69</u>	<u>\$ 1,918,634.50</u>
Excess / (Deficiency) of Revenues Over / (Under) Expenditures				(41,901.74)	(41,901.74)
Fund Balances, July 1st (as Restated)	<u>386,538.29</u>		<u>386,538.29</u>	<u>386,538.29</u>	
Fund Balances, June 30	<u>\$ 386,538.29</u>	<u>\$</u>	<u>\$ 386,538.29</u>	<u>\$ 344,636.55</u>	<u>(41,901.74)</u>

UNION COUNTY VOCATIONAL-TECHNICAL SCHOOLS
BUDGETARY COMPARISON SCHEDULE
BUDGET TO GAAP RECONCILIATION
NOTE TO RSI (REQUIRED SUPPLEMENTARY INFORMATION)
FOR THE FISCAL YEAR ENDED JUNE 30, 2021

Note A - Explanation of difference between budgetary inflows and outflows and GAAP revenues and expenditures

	<u>GENERAL FUND</u>	<u>SPECIAL REVENUE FUND</u>
Sources/inflows of resources		
Actual amounts (budgetary basis) "revenue" from the budgetary comparison schedule	\$ 33,259,214.21	\$ 1,973,041.95
Difference - budget to GAAP:		
State aid payment recognized for GAAP statements in the current year, previously it was recognized for budgetary purposes.	1,038,045.00	
The last state aid payment is recognized as revenue for budgetary purposes and differs from GAAP which does not recognize this revenue until the subsequent year when the State recognizes the related expense (GASB 33)	<u>(1,082,284.00)</u>	
Grant accounting budgetary basis differs from GAAP in that encumbrances are recognized as expenditures, and the related revenue is recognized.		
Adjust for encumbrances:		
Add prior year encumbrances		192,250.32
Less prior year encumbrances canceled		(12,064.93)
Less current year encumbrances		<u>(521,176.12)</u>
Total revenues as reported on the statement of revenues, expenditures and changes in fund balances - governmental funds.	<u>\$ 33,214,975.21</u>	<u>\$ 1,632,051.22</u>
Uses/outflows of resources		
Actual amounts (budgetary basis) "total expenditures" from the budgetary comparison schedule	\$ 30,817,335.48	\$ 2,014,943.69
Difference - budget to GAAP:		
Adjust for encumbrances:		
Add prior year encumbrances		192,250.32
Less prior year encumbrances canceled		(12,064.93)
Less current year encumbrances		<u>(521,176.12)</u>
Total expenditures as reported on the statement of revenues, expenditures, and changes in fund balance - governmental funds	<u>\$ 30,817,335.48</u>	<u>\$ 1,673,952.96</u>

REQUIRED SUPPLEMENTARY INFORMATION - PART III

SCHEDULES RELATED TO ACCOUNTING AND REPORTING FOR PENSION (GASB 68)

Union County Vocational and Technical Schools
Schedule of the District's Proportionate Share of the Net Pension Liability
Public Employees Retirement System
Last Ten Years

Measurement Date Ending <u>June 30,</u>	District's Proportion of the Net Pension Liability (Asset)	District's Proportionate Share of the Net Pension Liability (Asset)	District's Covered-Employee Payroll	District's Proportionate Share of the Net Pension Liability (Asset) as a percentage of it's Covered-Employee Payroll	Plan Fiduciary Net Position as a percentage of the total Pension Liability
2013	0.0191798165%	\$ 3,665,644	\$ 1,102,813.00	332.39%	48.72%
2014	0.0148149123%	2,773,757	1,136,043.00	244.16%	52.08%
2015	0.0160037118%	3,592,513	1,241,024.00	289.48%	47.92%
2016	0.0177637930%	5,261,126	1,278,576.00	411.48%	40.14%
2017	0.0180599339%	4,204,064	1,281,711.00	328.00%	48.10%
2018	0.0183000010%	3,603,181	1,400,591.00	257.26%	53.60%
2019	0.0181168927%	3,264,389	1,469,096.00	222.20%	56.27%
2020	0.0204846738%	3,340,515	1,467,094.00	227.70%	58.32%

Note: Schedule is intended to show ten year trend. Additional years will be reported as they become available.

Union County Vocational and Technical Schools
Schedule of the District's Contributions
Public Employees Retirement System
Last Ten Years

Fiscal Year Ending <u>June 30,</u>	Contractually Required <u>Contribution</u>	Contributions in Relation to the Contractually Required <u>Contributions</u>	Contribution Deficiency <u>(Excess)</u>	District's Covered- Employee <u>Payroll</u>	Contributions as a Percentage of Covered- Employee <u>Payroll</u>
2014	\$ 122,132	\$ 122,132	\$ -0-	1,102,813.00	11.07%
2015	137,589	137,589	-0-	1,136,043.00	12.11%
2016	157,811	157,811	-0-	1,241,024.00	12.72%
2017	158,600	158,600	-0-	1,278,576.00	12.40%
2018	173,749	173,749	-0-	1,281,711.00	13.56%
2019	176,224	176,224	-0-	1,400,591.00	12.58%
2020	224,092	224,092	-0-	1,469,096.00	15.25%
2021	228,791	228,791	-0-	1,467,094.00	15.59%

Note: Schedule is intended to show ten year trend. Additional years will be reported as they become available.

Union County Vocational and Technical Schools
Schedule of the District's Proportionate Share of the Net Pension Liability
Teachers Pension and Annuity Fund
Last Ten Years

Measurement Date Ending June 30,	District's Proportion of the Net Pension Liability (Asset)	District's Proportionate Share of the Net Pension Liability (Asset)	State's Proportionate Share of the Net Pension Liability (Asset) associated with the District	District's Covered-Employee Payroll	District's Proportionate Share of the Net Pension Liability (Asset) as a percentage of its Covered-Employee Payroll	State's Proportionate Share of the Total Net Pension Liability associated with the District as a percentage of the District's Covered-Employee Payroll	Plan Fiduciary Net Position as a percentage of the total Pension Liability
2013	0.0955343287%	\$ -0-	\$ 48,282,298	\$ 9,478,829.00	-0-	509.37%	33.76%
2014	0.0975289691%	-0-	52,126,060	9,770,347.00	-0-	533.51%	33.64%
2015	0.0954123341%	-0-	60,304,670	10,539,012.00	-0-	572.20%	28.71%
2016	0.0906090509%	-0-	71,278,849	11,074,052.00	-0-	643.66%	22.33%
2017	0.0972219846%	-0-	65,550,568	11,174,211.00	-0-	586.62%	25.41%
2018	0.1052714677%	-0-	66,971,477	11,392,669.00	-0-	587.85%	26.49%
2019	0.1030364178%	-0-	63,234,422	11,569,425.00	-0-	546.56%	26.95%
2020	0.1063023853%	-0-	69,998,842	12,191,921.00	-0-	574.14%	24.60%

Note: Schedule is intended to show ten year trend. Additional years will be reported as they become available.

UNION COUNTY VOCATIONAL AND TECHNICAL SCHOOLS
NOTES TO REQUIRED SUPPLEMENTARY INFORMATION PART III
FOR THE FISCAL YEAR ENDED JUNE 30, 2021

PUBLIC EMPLOYEES RETIREMENT SYSTEM (PERS)

Change in benefit terms:

None

Change in assumptions:

The following assumptions were used in calculating the net pension liability in their respective accounting periods:

Measurement Date Ending <u>June 30,</u>	Discount Rate	Long-Term Expected Rate of Return	Actuarial Experience Study Period
2020	7.00%	7.00%	07/01/14-06/30/18
2019	6.28%	7.00%	07/01/14-06/30/18
2018	5.66%	7.00%	07/01/11-06/30/14
2017	5.00%	7.00%	07/01/11-06/30/14
2016	3.98%	7.65%	07/01/11-06/30/14
2015	4.90%	7.90%	07/01/08-06/30/11
2014	5.39%	7.90%	07/01/08-06/30/11
2013	5.55%	7.90%	07/01/08-06/30/11

TEACHERS PENSION AND ANNUITY FUND (TPAF)

Change in benefit terms:

None

Change in assumptions:

The following assumptions were used in calculating the net pension liability in their respective accounting periods:

Measurement Date Ending <u>June 30,</u>	Discount Rate	Long-Term Expected Rate of Return	Actuarial Experience Study Period
2020	5.40%	7.00%	07/01/15-06/30/18
2019	5.60%	7.00%	07/01/15-06/30/18
2018	4.86%	7.00%	07/01/12-06/30/15
2017	4.25%	7.00%	07/01/12-06/30/15
2016	3.22%	7.65%	07/01/12-06/30/15
2015	4.13%	7.90%	07/01/09-06/30/12
2014	4.68%	7.90%	07/01/09-06/30/12
2013	4.95%	7.90%	07/01/09-06/30/12

REQUIRED SUPPLEMENTARY INFORMATION - PART IV

SCHEDULE RELATED TO ACCOUNTING AND REPORTING FOR POSTEMPLOYMENT BENEFITS OTHER THAN PENSIONS (GASB 75)

UNION COUNTY VOCATIONAL-TECHNICAL SCHOOL
SCHEDULE OF CHANGES IN THE DISTRICT'S
TOTAL OPEB LIABILITY AND RELATED RATIOS
LAST TEN YEARS

	Measurement Date Ended June 30,		
	<u>2020</u>	<u>2019</u>	<u>2017</u>
Total Non-Employer OPEB Liability - State's Proportionate Share of Total OPEB Liability Associated with the School District			
Balance at 6/30	\$26,180,952	\$26,858,925	\$33,801,505
Changes for the year:			
Service cost	1,598,643	1,324,763	1,461,201
Interest	959,143	1,075,762	1,172,272
Changes of benefit terms and actual experience Differences between expected and actual experience	8,696,755	(2,689,004)	(3,626,436)
Changes in assumptions or other inputs	8,197,132	390,360	(3,082,196)
Membership Contributions	23,679	23,823	24,822
Benefit payments - Net	(781,238)	(803,677)	(718,198)
Net changes	<u>18,694,114</u>	<u>(677,973)</u>	<u>(4,768,535)</u>
Balance at 6/30	<u>\$44,875,066</u>	<u>\$26,180,952</u>	<u>\$31,627,460</u>
Covered Employee Payroll	13,659,015	13,038,521	12,674,380
District's Proportionate Share of the Total Non-Employer OPEB Liability as a percentage of the District's Covered Employee Payroll	-0-	-0-	-0-
State's Proportionate Share of the Total Non-Employer OPEB Liability associated with the District as a percentage of the District's Covered Employee Payroll	328.54%	200.80%	249.54%

Note: Schedule is intended to show ten year trend. Additional years will be reported as they become available.

UNION COUNTY VOCATIONAL-TECHNICAL SCHOOL
NOTES TO REQUIRED SUPPLEMENTARY INFORMATION PART IV
FOR THE FISCAL YEAR ENDED JUNE 30, 2021

Change in benefit terms: None

Change in assumptions: The following assumptions were used in calculating the net OPEB liability in their respective accounting periods:

Measurement Date Ending	Discount Rate
<u>June 30,</u> 2020	2.21%
2019	3.50%
2018	3.87%

OTHER SUPPLEMENTARY INFORMATION

**SPECIAL REVENUE FUND
DETAIL STATEMENTS**

UNION COUNTY VOCATIONAL-TECHNICAL SCHOOLS
SPECIAL REVENUE FUND
COMBINING SCHEDULE OF REVENUES AND EXPENDITURES
BUDGETARY BASIS
FOR THE FISCAL YEAR ENDED JUNE 30, 2021

	CARES ESSER FUND	RECOVERY ACCESS GRANT	PERKINS SECONDARY	CARES ACT CRE	SIMON YOUTH ACADEMY GRANT	TITLE I	HARBOR FREIGHT GRANT
REVENUES:							
Local Sources	\$	\$	\$	\$	\$	\$	\$
State Sources	129,050.31	70,112.12	574,151.16	82,400.00	338,497.84	275,863.37	35,000.00
Federal Sources	129,050.31	70,112.12	574,151.16	82,400.00	338,497.84	275,863.37	35,000.00
Total Revenues							
EXPENDITURES:							
Instruction:							
Salaries of Teachers	1,440.00		16,905.00		52,000.00	197,000.00	
Purchased Professional / Educational Services	24,960.00		177,043.87		70,854.00		
Purchased Professional / Technical Services	8,750.00	63,289.98			20,500.00		
Other Purchased Services	49,449.93	5,966.29	282,430.80		299.80	63.37	35,000.00
General Supplies	495.00	855.85					
Other Objects							
Total Instruction	85,094.93	70,112.12	476,379.67		143,653.80	197,063.37	35,000.00
Support Services:							
Other Salaries	3,471.00				131,000.00		
Personal Services Employee - Benefits	1,719.00		1,293.17		26,000.00	78,800.00	
Purchased Professional / Educational Services	10,504.00		3,550.00				
Other Purchased Services	2,426.38		9,695.00				
Supplies and Materials	25,835.00			82,400.00			
Other Objects							
Student Activities							
Total Support Services	43,955.38		14,538.17	82,400.00	194,844.04	78,800.00	
Equipment:							
Instructional Equip.			77,275.32				
Non-Instructional Equip.			5,958.00				
Total Equipment			83,233.32				
Total Expenditures	129,050.31	70,112.12	574,151.16	82,400.00	338,497.84	275,863.37	35,000.00
Excess (Deficiency) of Revenues Over (Under) Expenditures	\$ -0-	\$ -0-	\$ -0-	\$ -0-	\$ -0-	\$ -0-	\$ -0-
Fund Balances, July 1st (as Restated)							
Fund Balance, June 30	\$ -0-	\$ -0-	\$ -0-	\$ -0-	\$ -0-	\$ -0-	\$ -0-

UNION COUNTY VOCATIONAL - TECHNICAL SCHOOLS
SPECIAL REVENUE FUND
COMBINING SCHEDULE OF REVENUES AND EXPENDITURES
BUDGETARY BASIS
FOR THE FISCAL YEAR ENDED JUNE 30, 2021

	CRF - LEA REOPEN	IDEA PART B BASIC	TITLE IV	TITLE I/A	SCHOLARSHIP & AWARDS FUND	STUDENT ACTIVITIES FUND	TOTALS
REVENUES:							
Local Sources	\$	\$	\$	\$	\$	\$	\$
State Sources	59,791.34	254,180.69	2,716.00	31,155.93		120,123.19	493,621.03
Federal Sources							70,112.12
Total Revenues	59,791.34	254,180.69	2,716.00	31,155.93		120,123.19	1,409,308.80
EXPENDITURES:							
Instruction:							
Salaries of Teachers		84,274.20		16,000.00			367,619.20
Purchased Professional / Educational Services			2,716.00				204,719.87
Purchased Professional / Technical Services							134,143.98
Other Purchased Services		139.63					29,250.00
General Supplies	5,529.84						378,879.66
Other Objects							1,350.85
Total Instruction	5,529.84	84,413.83	2,716.00	16,000.00			1,115,963.56
Support Services							
Other Salaries		60,000.00		3,200.00			197,671.00
Personal Services - Employee Benefits		57,600.00		7,680.00			173,092.17
Purchased Professional / Educational Services		4,010.23					18,064.23
Other Purchased Services		40,000.00		2,400.82			54,522.20
Supplies and Materials	54,261.50	802.54		1,875.11			168,675.25
Other Objects		7,354.09					41,697.03
Student Activities						162,024.93	162,024.93
Total Support Services	54,261.50	169,766.86		15,155.93		162,024.93	815,746.81
Equipment:							
Instructional Equip.							77,275.32
Non-Instructional Equip.							5,958.00
Total Equipment							83,233.32
Total Expenditures	59,791.34	254,180.69	2,716.00	31,155.93		162,024.93	2,014,943.69
Excess (Deficiency) of Revenues Over (Under) Expenditures	\$ -0-	\$ -0-	\$ -0-	\$ -0-	\$ -0-	\$ (41,901.74)	\$ (41,901.74)
Fund Balances, July 1st (as Restated)					7,757.19	252,419.10	260,176.29
Fund Balance, June 30	\$ -0-	\$ -0-	\$ -0-	\$ -0-	7,757.19	210,517.36	218,274.55

CAPITAL PROJECTS FUND DETAIL STATEMENTS

The capital projects fund is used to account for and report financial resources that are restricted, committed or assigned to expenditure for capital outlays, including the acquisition or construction of capital facilities and other capital assets.

UNION COUNTY VOCATIONAL-TECHNICAL SCHOOLS
CAPITAL PROJECTS FUND
SUMMARY STATEMENT OF PROJECT EXPENDITURES-BUDGETARY BASIS
AS OF JUNE 30, 2021

<u>ISSUE/PROJECT TITLE</u>	<u>ORDINANCE NUMBER</u>	<u>APPROPRIATIONS</u>	<u>EXPENDITURES TO DATE</u>		<u>BALANCE JUNE 30, 2021</u>
			<u>PRIOR YEAR</u>	<u>CURRENT YEAR</u>	
Improvements to Union County Vocation Technical Schools	669	\$ 87,560.63	\$ 87,560.53	\$	0.10
Improvements to Union County Vocation Technical Schools	671	370.51			370.51
Improvements to Union County Vocation Technical Schools	723	1,300,000.00	1,239,963.19		60,036.81
Improvements to Union County Vocation Technical Schools	740	971,043.00	955,482.43		15,560.57
Improvements to Union County Vocation Technical Schools	920/752bb	11,150,000.00	11,118,989.39		31,010.61
Improvements to Union County Vocation Technical Schools	752cc	1,442,000.00	1,051,140.74	152,812.64	238,046.62
Improvements to Union County Vocation Technical Schools	759bb	978,500.00	259,600.12		718,899.88
Improvements to Union County Vocation Technical Schools	759cc	463,500.00	277,244.44		186,255.56
Improvements to Union County Vocation Technical Schools	765	1,184,500.00	321,136.60		863,363.40
Improvements to Union County Vocation Technical Schools	776	1,442,000.00	1,245,020.00	37,403.50	159,576.50
Improvements to Union County Vocation Technical Schools	787	1,400,000.00	1,277,881.30	1,150.00	120,968.70
Improvements to Union County Vocation Technical Schools	795	2,250,000.00	650,708.05	230,519.49	1,368,772.46
Improvements to Union County Vocation Technical Schools	808	1,400,000.00		126,501.28	1,273,498.72
Improvements to Union County Vocation Technical Schools	820	1,400,000.00			1,400,000.00
Totals		\$ 25,469,474.14	\$ 18,484,726.79	\$ 548,386.91	\$ 6,436,360.44

UNION COUNTY VOCATIONAL-TECHNICAL SCHOOLS
CAPITAL PROJECTS FUND
SCHEDULE OF PROJECT REVENUES, EXPENDITURES, PROJECT BALANCE, AND PROJECT STATUS - BUDGETARY BASIS
CONSTRUCTION OF CAMPUS COVERED WALKWAYS AND PURCHASE OF EQUIPMENT
FROM INCEPTION AND FOR THE FISCAL YEAR ENDED JUNE 30, 2021

	<u>PRIOR PERIODS</u>	<u>CURRENT YEAR</u>	<u>TOTALS</u>	<u>REVISED AUTHORIZED COST</u>
REVENUES AND OTHER FINANCING SOURCES:				
County of Union Capital Ordinances	\$ 971,043.00	\$ _____	\$ 971,043.00	\$ 971,043.00
Total Revenues and Other Financing Sources	<u>971,043.00</u>	<u>_____</u>	<u>971,043.00</u>	<u>971,043.00</u>
EXPENDITURES AND OTHER FINANCING USES:				
Purchased Professional and Technical Services	2,603.43	_____	2,603.43	18,164.00
Construction Services	605,467.00	_____	605,467.00	605,467.00
Equipment	347,412.00	_____	347,412.00	347,412.00
Total Expenditures and Other Financing Uses	<u>955,482.43</u>	<u>_____</u>	<u>955,482.43</u>	<u>971,043.00</u>
Excess (Deficiency) of Revenues Over (Under) Expenditures	\$ <u>15,560.57</u>	\$ <u>_____</u>	\$ <u>15,560.57</u>	
ADDITIONAL PROJECT INFORMATION:				
County Ordinance Number	740			
Grant date	N/A			
County Authorization Date	9/13/2012			
Bonds Authorized	N/A			
Bonds Issued	N/A			
Original Authorized Cost	971,043.00			
Additional Authorized Cost	-0-			
Revised Authorized Cost	971,043.00			
Percentage Increase over Original Authorized Costs	N/A			
Percentage Completion	98.00%			
Original Completion Date	11/14			
Revised Completion Date	6/22			

UNION COUNTY VOCATIONAL-TECHNICAL SCHOOLS
 CAPITAL PROJECTS FUND
SCHEDULE OF PROJECT REVENUES, EXPENDITURES, PROJECT BALANCE, AND PROJECT STATUS - BUDGETARY BASIS
CONSTRUCTION OF ADDITION AND RENOVATION OF WEST HALL
FROM INCEPTION AND FOR THE FISCAL YEAR ENDED JUNE 30, 2021

	<u>PRIOR PERIODS</u>	<u>CURRENT YEAR</u>	<u>TOTALS</u>	<u>REVISED AUTHORIZED COST</u>
REVENUES AND OTHER FINANCING SOURCES:				
County of Union Capital Ordinances	\$ 11,150,000.00	\$ _____	\$ 11,150,000.00	\$ 11,150,000.00
Total Revenues and Other Financing Sources	<u>11,150,000.00</u>	<u>_____</u>	<u>11,150,000.00</u>	<u>11,150,000.00</u>
EXPENDITURES AND OTHER FINANCING USES:				
Purchased Professional and Technical Services	1,139,737.22	_____	1,139,737.22	1,148,000.00
Construction Services	<u>10,000,915.96</u>	<u>_____</u>	<u>10,000,915.96</u>	<u>10,002,000.00</u>
Total Expenditures and Other Financing Uses	<u>11,140,653.18</u>	<u>_____</u>	<u>11,140,653.18</u>	<u>11,150,000.00</u>
Excess (Deficiency) of Revenues Over (Under) Expenditures	<u>\$ 9,346.82</u>	<u>\$ _____</u>	<u>\$ 9,346.82</u>	

ADDITIONAL PROJECT INFORMATION:

County Ordinance Number	920/752BB
Grant date	N/A
County Authorization Date	11/29/2012
Bonds Authorized	N/A
Bonds Issued	N/A
Original Authorized Cost	11,150,000.00
Additional Authorized Cost	-0-
Revised Authorized Cost	11,150,000.00
Percentage Increase over Original Authorized Costs	N/A
Percentage Completion	99.92%
Original Completion Date	11/15
Revised Completion Date	11/22

UNION COUNTY VOCATIONAL-TECHNICAL SCHOOLS
 CAPITAL PROJECTS FUND
SCHEDULE OF PROJECT REVENUES, EXPENDITURES, PROJECT BALANCE, AND PROJECT STATUS - BUDGETARY BASIS
VARIOUS ACQUISITIONS AND IMPROVEMENT TO UNION COUNTY VOCATIONAL SCHOOL
FROM INCEPTION AND FOR THE FISCAL YEAR ENDED JUNE 30, 2021

	<u>PRIOR PERIODS</u>	<u>CURRENT YEAR</u>	<u>TOTALS</u>	<u>REVISED AUTHORIZED COST</u>
REVENUES AND OTHER FINANCING SOURCES:				
County of Union Capital Ordinances	\$ 1,442,000.00	\$ _____	\$ 1,442,000.00	\$ 1,442,000.00
Total Revenues and Other Financing Sources	<u>1,442,000.00</u>	<u>_____</u>	<u>1,442,000.00</u>	<u>1,442,000.00</u>
EXPENDITURES AND OTHER FINANCING USES:				
Construction Services	445,110.59	152,812.64	597,923.23	942,000.00
Equipment	<u>500,000.00</u>	<u>_____</u>	<u>500,000.00</u>	<u>500,000.00</u>
Total Expenditures and Other Financing Uses	<u>945,110.59</u>	<u>152,812.64</u>	<u>1,097,923.23</u>	<u>1,442,000.00</u>
Excess (Deficiency) of Revenues Over (Under) Expenditures	<u>\$ 496,889.41</u>	<u>\$ (152,812.64)</u>	<u>\$ 344,076.77</u>	

ADDITIONAL PROJECT INFORMATION:

County Ordinance Number	752CC
Grant date	N/A
County Authorization Date	
Bonds Authorized	N/A
Bonds Issued	N/A
Original Authorized Cost	1,442,000.00
Additional Authorized Cost	-0-
Revised Authorized Cost	1,442,000.00
Percentage Increase over Original Authorized Costs	N/A
Percentage Completion	76.00%
Original Completion Date	11/15
Revised Completion Date	11/22

UNION COUNTY VOCATIONAL-TECHNICAL SCHOOLS
CAPITAL PROJECTS FUND
SCHEDULE OF PROJECT REVENUES, EXPENDITURES, PROJECT BALANCE, AND PROJECT STATUS - BUDGETARY BASIS
VARIOUS ACQUISITIONS AND IMPROVEMENT TO UNION COUNTY VOCATIONAL SCHOOL
FROM INCEPTION AND FOR THE FISCAL YEAR ENDED JUNE 30, 2021

	<u>PRIOR PERIODS</u>	<u>CURRENT YEAR</u>	<u>TOTALS</u>	<u>REVISED AUTHORIZED COST</u>
REVENUES AND OTHER FINANCING SOURCES:				
County of Union Capital Ordinances	\$ 978,500.00	\$ _____	\$ 978,500.00	\$ 978,500.00
Total Revenues and Other Financing Sources	<u>978,500.00</u>	<u>_____</u>	<u>978,500.00</u>	<u>978,500.00</u>
EXPENDITURES AND OTHER FINANCING USES:				
Purchased Professional and Technical Services			0.00	28,500.00
Construction Services	219,036.08		219,036.08	800,000.00
Equipment	<u>40,564.04</u>	<u>_____</u>	<u>40,564.04</u>	<u>150,000.00</u>
Total Expenditures and Other Financing Uses	<u>259,600.12</u>	<u>_____</u>	<u>259,600.12</u>	<u>978,500.00</u>
Excess (Deficiency) of Revenues Over (Under) Expenditures	<u>\$ 718,899.88</u>	<u>\$ _____</u>	<u>\$ 718,899.88</u>	

ADDITIONAL PROJECT INFORMATION:

County Ordinance Number	759bb
Grant date	N/A
County Authorization Date	9/11/2014
Bonds Authorized	N/A
Bonds Issued	N/A
Original Authorized Cost	978,500.00
Additional Authorized Cost	-0-
Revised Authorized Cost	978,500.00
Percentage Increase over Original Authorized Costs	N/A
Percentage Completion	27.00%
Original Completion Date	6/16
Revised Completion Date	6/22

UNION COUNTY VOCATIONAL-TECHNICAL SCHOOLS
CAPITAL PROJECTS FUND
SCHEDULE OF PROJECT REVENUES, EXPENDITURES, PROJECT BALANCE, AND PROJECT STATUS - BUDGETARY BASIS
VARIOUS ACQUISITIONS AND IMPROVEMENT TO UNION COUNTY VOCATIONAL SCHOOL
FROM INCEPTION AND FOR THE FISCAL YEAR ENDED JUNE 30, 2021

	<u>PRIOR PERIODS</u>	<u>CURRENT YEAR</u>	<u>TOTALS</u>	<u>REVISED AUTHORIZED COST</u>
REVENUES AND OTHER FINANCING SOURCES:				
County of Union Capital Ordinances	\$ 463,500.00	\$ _____	\$ 463,500.00	\$ 463,500.00
Total Revenues and Other Financing Sources	463,500.00	_____	463,500.00	463,500.00
EXPENDITURES AND OTHER FINANCING USES:				
Purchased Professional and Technical Services			0.00	13,500.00
Construction Services			0.00	150,000.00
Equipment	277,244.44	_____	277,244.44	300,000.00
Total Expenditures and Other Financing Uses	277,244.44	_____	277,244.44	463,500.00
Excess (Deficiency) of Revenues Over (Under) Expenditures	\$ 186,255.56	\$ _____	\$ 186,255.56	

ADDITIONAL PROJECT INFORMATION:

County Ordinance Number	759cc
Grant date	N/A
County Authorization Date	9/11/2014
Bonds Authorized	N/A
Bonds Issued	N/A
Original Authorized Cost	463,500.00
Additional Authorized Cost	-0-
Revised Authorized Cost	463,500.00
Percentage Increase over Original Authorized Costs	N/A
Percentage Completion	60.00%
Original Completion Date	6/16
Revised Completion Date	6/22

UNION COUNTY VOCATIONAL-TECHNICAL SCHOOLS
 CAPITAL PROJECTS FUND
 SCHEDULE OF PROJECT REVENUES, EXPENDITURES, PROJECT BALANCE, AND PROJECT STATUS - BUDGETARY BASIS
 VARIOUS ACQUISITIONS AND IMPROVEMENT TO UNION COUNTY VOCATIONAL SCHOOL
 FROM INCEPTION AND FOR THE FISCAL YEAR ENDED JUNE 30, 2021

	<u>PRIOR PERIODS</u>	<u>CURRENT YEAR</u>	<u>TOTALS</u>	<u>REVISED AUTHORIZED COST</u>
REVENUES AND OTHER FINANCING SOURCES:				
County of Union Capital Ordinances	\$ 1,184,500.00	\$ _____	\$ 1,184,500.00	\$ 1,184,500.00
Total Revenues and Other Financing Sources	<u>1,184,500.00</u>	<u>_____</u>	<u>1,184,500.00</u>	<u>1,184,500.00</u>
EXPENDITURES AND OTHER FINANCING USES:				
Purchased Professional and Technical Services	12,731.17		12,731.17	34,500.00
Land and Improvements			0.00	150,000.00
Construction Services	150,350.00		150,350.00	800,000.00
Equipment	<u>158,055.43</u>		<u>158,055.43</u>	<u>200,000.00</u>
Total Expenditures and Other Financing Uses	<u>321,136.60</u>	<u>_____</u>	<u>321,136.60</u>	<u>1,184,500.00</u>
Excess (Deficiency) of Revenues Over (Under) Expenditures	<u>\$ 863,363.40</u>	<u>\$ _____</u>	<u>\$ 863,363.40</u>	

ADDITIONAL PROJECT INFORMATION:

County Ordinance Number	765
Grant date	N/A
County Authorization Date	2/1/2016
Bonds Authorized	N/A
Bonds Issued	N/A
Original Authorized Cost	1,184,500.00
Additional Authorized Cost	-0-
Revised Authorized Cost	1,184,500.00
Percentage Increase over Original Authorized Costs	N/A
Percentage Completion	27.00%
Original Completion Date	6/17
Revised Completion Date	6/22

UNION COUNTY VOCATIONAL-TECHNICAL SCHOOLS
CAPITAL PROJECTS FUND
SCHEDULE OF PROJECT REVENUES, EXPENDITURES, PROJECT BALANCE, AND PROJECT STATUS - BUDGETARY BASIS
IMPROVEMENT TO UNION COUNTY VOCATIONAL SCHOOL-APA/KEAN EASEMENT
FROM INCEPTION AND FOR THE FISCAL YEAR ENDED JUNE 30, 2021

	<u>PRIOR PERIODS</u>	<u>CURRENT YEAR</u>	<u>TOTALS</u>	<u>REVISED AUTHORIZED COST</u>
REVENUES AND OTHER FINANCING SOURCES:				
County of Union Capital Ordinances	\$ 87,560.63	\$ _____	\$ 87,560.63	\$ 87,560.63
Total Revenues and Other Financing Sources	<u>87,560.63</u>	<u>_____</u>	<u>87,560.63</u>	<u>87,560.63</u>
EXPENDITURES AND OTHER FINANCING USES:				
Construction Services	<u>87,560.53</u>	<u>_____</u>	<u>87,560.53</u>	<u>87,560.63</u>
Total Expenditures and Other Financing Uses	<u>87,560.53</u>	<u>_____</u>	<u>87,560.53</u>	<u>87,560.63</u>
Excess (Deficiency) of Revenues Over (Under) Expenditures	\$ <u>0.10</u>	\$ <u>_____</u>	\$ <u>0.10</u>	
ADDITIONAL PROJECT INFORMATION:				
County Ordinance Number	669			
Grant date	N/A			
County Authorization Date	6/26/2009			
Bonds Authorized	N/A			
Bonds Issued	N/A			
Original Authorized Cost	87,560.63			
Additional Authorized Cost	-0-			
Revised Authorized Cost	87,560.63			
Percentage Increase over Original Authorized Costs	N/A			
Percentage Completion	100.00%			
Original Completion Date	6/10			
Revised Completion Date	6/22			

UNION COUNTY VOCATIONAL-TECHNICAL SCHOOLS
CAPITAL PROJECTS FUND
SCHEDULE OF PROJECT REVENUES, EXPENDITURES, PROJECT BALANCE, AND PROJECT STATUS - BUDGETARY BASIS
VARIOUS ACQUISITIONS AND IMPROVEMENT TO UNION COUNTY VOCATIONAL SCHOOL
FROM INCEPTION AND FOR THE FISCAL YEAR ENDED JUNE 30, 2021

	<u>PRIOR PERIODS</u>	<u>CURRENT YEAR</u>	<u>TOTALS</u>	<u>REVISED AUTHORIZED COST</u>
REVENUES AND OTHER FINANCING SOURCES:				
County of Union Capital Ordinances	\$ 370.51	\$ _____	\$ 370.51	\$ 370.51
Total Revenues and Other Financing Sources	<u>370.51</u>	<u>_____</u>	<u>370.51</u>	<u>370.51</u>
EXPENDITURES AND OTHER FINANCING USES:				
Construction Services	_____	_____	_____	370.51
Total Expenditures and Other Financing Uses	<u>_____</u>	<u>_____</u>	<u>_____</u>	<u>370.51</u>
Excess (Deficiency) of Revenues Over (Under) Expenditures	\$ <u>370.51</u>	\$ <u>_____</u>	\$ <u>370.51</u>	

ADDITIONAL PROJECT INFORMATION:

County Ordinance Number	671
Grant date	N/A
County Authorization Date	10/9/2008
Bonds Authorized	N/A
Bonds Issued	N/A
Original Authorized Cost	370.51
Additional Authorized Cost	-0-
Revised Authorized Cost	370.51
Percentage Increase over Original Authorized Costs	N/A
Percentage Completion	0.00%
Original Completion Date	
Revised Completion Date	6/22

UNION COUNTY VOCATIONAL-TECHNICAL SCHOOLS
CAPITAL PROJECTS FUND
SCHEDULE OF PROJECT REVENUES, EXPENDITURES, PROJECT BALANCE, AND PROJECT STATUS - BUDGETARY BASIS
VARIOUS ACQUISITIONS AND IMPROVEMENT TO UNION COUNTY VOCATIONAL SCHOOL
FROM INCEPTION AND FOR THE FISCAL YEAR ENDED JUNE 30, 2021

	<u>PRIOR PERIODS</u>	<u>CURRENT YEAR</u>	<u>TOTALS</u>	<u>REVISED AUTHORIZED COST</u>
REVENUES AND OTHER FINANCING SOURCES:				
County of Union Capital Ordinances	\$ 1,442,000.00	\$ _____	\$ 1,442,000.00	\$ 1,442,000.00
Total Revenues and Other Financing Sources	<u>1,442,000.00</u>	<u>_____</u>	<u>1,442,000.00</u>	<u>1,442,000.00</u>
EXPENDITURES AND OTHER FINANCING USES:				
Purchased Professional and Technical Services	16,500.00		16,500.00	42,000.00
Construction Services	528,520.09		528,520.09	600,000.00
Equipment	<u>699,999.91</u>	<u>37,403.50</u>	<u>737,403.41</u>	<u>800,000.00</u>
Total Expenditures and Other Financing Uses	<u>1,245,020.00</u>	<u>37,403.50</u>	<u>1,282,423.50</u>	<u>1,442,000.00</u>
Excess (Deficiency) of Revenues Over (Under) Expenditures	<u>\$ 196,980.00</u>	<u>\$ (37,403.50)</u>	<u>\$ 159,576.50</u>	
ADDITIONAL PROJECT INFORMATION:				
County Ordinance Number	776			
Grant date	N/A			
County Authorization Date	2017			
Bonds Authorized	N/A			
Bonds Issued	N/A			
Original Authorized Cost	1,442,000.00			
Additional Authorized Cost	-0-			
Revised Authorized Cost	1,442,000.00			
Percentage Increase over Original Authorized Costs	N/A			
Percentage Completion	89.00%			
Original Completion Date	6/18			
Revised Completion Date	6/22			

UNION COUNTY VOCATIONAL-TECHNICAL SCHOOLS
CAPITAL PROJECTS FUND
SCHEDULE OF PROJECT REVENUES, EXPENDITURES, PROJECT BALANCE, AND PROJECT STATUS - BUDGETARY BASIS
VARIOUS ACQUISITIONS AND IMPROVEMENT TO UNION COUNTY VOCATIONAL SCHOOL
FROM INCEPTION AND FOR THE FISCAL YEAR ENDED JUNE 30, 2021

	<u>PRIOR PERIODS</u>	<u>CURRENT YEAR</u>	<u>TOTALS</u>	<u>REVISED AUTHORIZED COST</u>
REVENUES AND OTHER FINANCING SOURCES:				
County of Union Capital Ordinances	\$ 1,400,000.00	\$ _____	\$ 1,400,000.00	\$ 1,400,000.00
Total Revenues and Other Financing Sources	<u>1,400,000.00</u>	<u>_____</u>	<u>1,400,000.00</u>	<u>1,400,000.00</u>
EXPENDITURES AND OTHER FINANCING USES:				
Construction Services	678,998.66	1,150.00	680,148.66	800,000.00
Equipment	598,882.64	_____	598,882.64	600,000.00
Total Expenditures and Other Financing Uses	<u>1,277,881.30</u>	<u>1,150.00</u>	<u>1,279,031.30</u>	<u>1,400,000.00</u>
Excess (Deficiency) of Revenues Over (Under) Expenditures	<u>\$ 122,118.70</u>	<u>\$ (1,150.00)</u>	<u>\$ 120,968.70</u>	

ADDITIONAL PROJECT INFORMATION:

County Ordinance Number	787
Grant date	N/A
County Authorization Date	2018
Bonds Authorized	N/A
Bonds Issued	N/A
Original Authorized Cost	1,400,000.00
Additional Authorized Cost	-0-
Revised Authorized Cost	1,400,000.00
Percentage Increase over Original Authorized Costs	N/A
Percentage Completion	91.00%
Original Completion Date	6/19
Revised Completion Date	6/22

UNION COUNTY VOCATIONAL-TECHNICAL SCHOOLS
CAPITAL PROJECTS FUND
SCHEDULE OF PROJECT REVENUES, EXPENDITURES, PROJECT BALANCE, AND PROJECT STATUS - BUDGETARY BASIS
VARIOUS ACQUISITIONS AND IMPROVEMENT TO UNION COUNTY VOCATIONAL SCHOOL
FROM INCEPTION AND FOR THE FISCAL YEAR ENDED JUNE 30, 2021

	<u>PRIOR PERIODS</u>	<u>CURRENT YEAR</u>	<u>TOTALS</u>	<u>REVISED AUTHORIZED COST</u>
REVENUES AND OTHER FINANCING SOURCES:				
County of Union Capital Ordinances	\$ 2,250,000.00	\$ _____	\$ 2,250,000.00	\$ 2,250,000.00
Total Revenues and Other Financing Sources	<u>2,250,000.00</u>	<u>_____</u>	<u>2,250,000.00</u>	<u>2,250,000.00</u>
EXPENDITURES AND OTHER FINANCING USES:				
Land Improvements				300,000.00
Construction Services				1,050,000.00
Equipment	650,708.05	230,519.49	881,227.54	900,000.00
Total Expenditures and Other Financing Uses	<u>650,708.05</u>	<u>230,519.49</u>	<u>881,227.54</u>	<u>2,250,000.00</u>
Excess (Deficiency) of Revenues Over (Under) Expenditures	\$ <u>1,599,291.95</u>	\$ <u>(230,519.49)</u>	\$ <u>1,368,772.46</u>	
ADDITIONAL PROJECT INFORMATION:				
County Ordinance Number	795			
Grant date	N/A			
County Authorization Date	2019			
Bonds Authorized	N/A			
Bonds Issued	N/A			
Original Authorized Cost	2,250,000.00			
Additional Authorized Cost	-0-			
Revised Authorized Cost	2,250,000.00			
Percentage Increase over Original Authorized Costs	N/A			
Percentage Completion	39.00%			
Original Completion Date	6/21			
Revised Completion Date	6/22			

UNION COUNTY VOCATIONAL-TECHNICAL SCHOOLS
CAPITAL PROJECTS FUND
SCHEDULE OF PROJECT REVENUES, EXPENDITURES, PROJECT BALANCE, AND PROJECT STATUS - BUDGETARY BASIS
VARIOUS ACQUISITIONS AND IMPROVEMENT TO UNION COUNTY VOCATIONAL SCHOOL
FROM INCEPTION AND FOR THE FISCAL YEAR ENDED JUNE 30, 2021

	<u>PRIOR PERIODS</u>	<u>CURRENT YEAR</u>	<u>TOTALS</u>	<u>REVISED AUTHORIZED COST</u>
REVENUES AND OTHER FINANCING SOURCES:				
County of Union Capital Ordinances	\$ _____	\$ 1,400,000.00	\$ 1,400,000.00	\$ 1,400,000.00
Total Revenues and Other Financing Sources	_____	1,400,000.00	1,400,000.00	1,400,000.00
EXPENDITURES AND OTHER FINANCING USES:				
Construction Services				800,000.00
Equipment	_____	126,501.28	126,501.28	600,000.00
Total Expenditures and Other Financing Uses	_____	126,501.28	126,501.28	1,400,000.00
Excess (Deficiency) of Revenues Over (Under) Expenditures	\$ _____	\$ 1,273,498.72	\$ 1,273,498.72	
ADDITIONAL PROJECT INFORMATION:				
County Ordinance Number	808			
Grant date	N/A			
County Authorization Date	7/25/2019			
Bonds Authorized	N/A			
Bonds Issued	N/A			
Original Authorized Cost	1,400,000.00			
Additional Authorized Cost	-0-			
Revised Authorized Cost	1,400,000.00			
Percentage Increase over Original Authorized Costs	N/A			
Percentage Completion	9.00%			
Original Completion Date	6/23			
Revised Completion Date	N/A			

UNION COUNTY VOCATIONAL-TECHNICAL SCHOOLS
CAPITAL PROJECTS FUND
SCHEDULE OF PROJECT REVENUES, EXPENDITURES, PROJECT BALANCE, AND PROJECT STATUS - BUDGETARY BASIS
VARIOUS ACQUISITIONS AND IMPROVEMENT TO UNION COUNTY VOCATIONAL SCHOOL
FROM INCEPTION AND FOR THE FISCAL YEAR ENDED JUNE 30, 2021

	<u>PRIOR PERIODS</u>	<u>CURRENT YEAR</u>	<u>TOTALS</u>	<u>REVISED AUTHORIZED COST</u>
REVENUES AND OTHER FINANCING SOURCES:				
County of Union Capital Ordinances	\$ 1,300,000.00	\$ _____	\$ 1,300,000.00	\$ 1,300,000.00
Total Revenues and Other Financing Sources	1,300,000.00	_____	1,300,000.00	1,300,000.00
EXPENDITURES AND OTHER FINANCING USES:				
Construction Services	1,125,000.00	_____	1,125,000.00	1,125,000.00
Equipment	175,000.00	_____	175,000.00	175,000.00
Total Expenditures and Other Financing Uses	1,300,000.00	_____	1,300,000.00	1,300,000.00
Excess (Deficiency) of Revenues Over (Under) Expenditures	\$ _____	\$ _____	\$ _____	

ADDITIONAL PROJECT INFORMATION:

County Ordinance Number	723
Grant date	N/A
County Authorization Date	9/21/2011
Bonds Authorized	N/A
Bonds Issued	N/A
Original Authorized Cost	1,300,000.00
Additional Authorized Cost	-0-
Revised Authorized Cost	1,300,000.00
Percentage Increase over Original Authorized Costs	N/A
Percentage Completion	100.00%
Original Completion Date	12/13
Revised Completion Date	6/22

UNION COUNTY VOCATIONAL-TECHNICAL SCHOOLS
CAPITAL PROJECTS FUND
SCHEDULE OF PROJECT REVENUES, EXPENDITURES, PROJECT BALANCE, AND PROJECT STATUS - BUDGETARY BASIS
VARIOUS ACQUISITIONS AND IMPROVEMENT TO UNION COUNTY VOCATIONAL SCHOOL
FROM INCEPTION AND FOR THE FISCAL YEAR ENDED JUNE 30, 2021

	<u>PRIOR PERIODS</u>	<u>CURRENT YEAR</u>	<u>TOTALS</u>	<u>REVISED AUTHORIZED COST</u>
REVENUES AND OTHER FINANCING SOURCES:				
County of Union Capital Ordinances	\$ _____	\$ 1,400,000.00	\$ 1,400,000.00	\$ 1,400,000.00
Total Revenues and Other Financing Sources	_____	1,400,000.00	1,400,000.00	1,400,000.00
EXPENDITURES AND OTHER FINANCING USES:				
Construction Services				700,000.00
Equipment	_____	_____	_____	700,000.00
Total Expenditures and Other Financing Uses	_____	_____	_____	1,400,000.00
Excess (Deficiency) of Revenues Over (Under) Expenditures	\$ _____	\$ 1,400,000.00	\$ 1,400,000.00	

ADDITIONAL PROJECT INFORMATION:

County Ordinance Number	820
Grant date	N/A
County Authorization Date	11/5/2020
Bonds Authorized	N/A
Bonds Issued	N/A
Original Authorized Cost	1,400,000.00
Additional Authorized Cost	-0-
Revised Authorized Cost	1,400,000.00
Percentage Increase over Original Authorized Costs	N/A
Percentage Completion	0.00%
Original Completion Date	06/24
Revised Completion Date	N/A

PROPRIETARY FUND DETAIL STATEMENTS

Proprietary funds are used to account for operations that are financed and operated in a manner similar to private business enterprises - where the intent of the district's board is that the costs of providing goods or services be financed through user charges.

FOOD SERVICES FUND:

This fund provides for the operation of food services within the school district.

MATERIALS FOR RESALE FUND:

This fund is used to account for fees collected and expenses incurred for student services provided to the general public.

UNION COUNTY VOCATIONAL-TECHNICAL SCHOOLS
COMBINING STATEMENT OF NET POSITION
PROPRIETARY FUNDS - ENTERPRISE FUNDS
JUNE 30, 2021

	BUSINESS-TYPE ACTIVITIES - ENTERPRISE FUND		
	FOOD SERVICE	MATERIALS FOR RESALE	TOTALS
ASSETS:			
Current Assets:			
Cash and Cash Equivalents	\$ 232,172.21	\$ 209,931.89	\$ 442,104.10
Accounts receivable:			
Federal	10,455.47		10,455.47
State	461.81		461.81
Inventories	10,284.57		10,284.57
Total Current Assets	253,374.06	209,931.89	463,305.95
Total Assets	253,374.06	209,931.89	463,305.95
LIABILITIES			
Current Liabilities:			
Accounts payable	10,773.07		10,773.07
Interfunds payable	56,886.70	5,000.00	61,886.70
Unearned revenue	17,629.83		17,629.83
Total Current Liabilities	85,289.60	5,000.00	90,289.60
Total Liabilities	85,289.60	5,000.00	90,289.60
NET POSITION			
Unrestricted	168,084.46	204,931.89	373,016.35
Total Net Position	\$ 168,084.46	\$ 204,931.89	\$ 373,016.35

UNION COUNTY VOCATIONAL-TECHNICAL SCHOOLS
 COMBINING STATEMENT OF REVENUES, EXPENSES AND CHANGES IN FUND NET POSITION
 PROPRIETARY FUNDS - ENTERPRISE FUNDS
 FOR THE FISCAL YEAR ENDED JUNE 30, 2021

	BUSINESS-TYPE ACTIVITIES - ENTERPRISE FUND		
	FOOD SERVICE	MATERIALS FOR RESALE	TOTALS
OPERATING REVENUES:			
Charges for services:			
Daily sales	\$ 274.55	\$	\$ 274.55
Daily sales - non-reimbursable programs	18.00		18.00
Total Operating Revenues	292.55		292.55
OPERATING EXPENSES:			
Cost of sales-reimbursable	54,158.84		54,158.84
Salaries	49,254.92		49,254.92
Employee benefits and taxes	19,779.82		19,779.82
Other purchased services	16,862.13		16,862.13
Supplies and materials	437.02		437.02
Miscellaneous	4,942.78		4,942.78
Total Operating Expenses	145,435.51		145,435.51
Operating Income (Loss)	(145,142.96)		(145,142.96)
NONOPERATING REVENUES:			
State Sources			
State School Lunch Program	4,812.39		4,812.39
Federal Sources			
National School Lunch Program	88,569.20		88,569.20
National School Breakfast Program	43,492.68		43,492.68
National Food Distribution Commodities	19,316.79		19,316.79
P-EBT Administrative Cost Reimbursement	3,063.00		3,063.00
Interest and Investment Revenue	590.66		590.66
Total Nonoperating Revenues	159,844.72		159,844.72
Net Income	14,701.76		14,701.76
Change in net position	14,701.76		14,701.76
Total Net Position, Beginning of Year	153,382.70	204,931.89	358,314.59
Total Net Position, End of Year	\$ 168,084.46	\$ 204,931.89	\$ 373,016.35

UNION COUNTY VOCATIONAL-TECHNICAL SCHOOLS
 PROPRIETARY FUND
 COMBINING STATEMENT OF CASH FLOWS
 FOR THE FISCAL YEAR ENDED JUNE 30, 2021

	BUSINESS-TYPE ACTIVITIES - ENTERPRISE FUND		
	FOOD SERVICE	MATERIALS FOR RESALE	TOTALS
Cash flows from operating activities:			
Receipts from customers	\$ 292.55	\$	\$ 292.55
Payments for employees' salaries and benefits	(61,478.53)		(61,478.53)
Payments to suppliers for goods and services	(68,637.42)		(68,637.42)
Net Cash Provided by (Used for) Operating Activities	(129,823.40)		(129,823.40)
Cash Flows from Noncapital Financing Activities:			
State Sources	4,488.69		4,488.69
Federal Sources	138,027.93		138,027.93
Net Cash Provided by (Used for) Noncapital Financing Activities	142,516.62		142,516.62
Cash Flows from Investing Activities:			
Interest on investments and deposits	590.66		590.66
Net Cash Provided by (Used for) by Investing Activities	590.66		590.66
Net increase in cash and cash equivalents	13,283.88		13,283.88
Cash and cash equivalents, July 1	218,888.33	209,931.89	428,820.22
Cash and cash equivalents, June 30	\$ 232,172.21	\$ 209,931.89	\$ 442,104.10
Operating Income (Loss)	\$ (145,142.96)	\$	\$ (145,142.96)
Adjustments to Reconcile Operating Income (Loss) to Net Cash Provided by (Used for) Operating Activities:			
National Food Distribution Commodities	19,316.79		19,316.79
Change in Assets and Liabilities:			
Increase / (Decrease) in Accounts Payable	(607.82)		(607.82)
Increase / (Decrease) in Unearned Revenue	(3,722.40)		(3,722.40)
(Increase) / Decrease in Inventory	332.99		332.99
Net Cash Provided by (Used for) by Operating Activities	\$ (129,823.40)	\$	\$ (129,823.40)

LONG-TERM DEBT SCHEDULES

The Long-Term schedules are used to reflect the outstanding principal balances of the long-term liabilities of the District. This includes obligations under Capital Leases.

UNION COUNTY VOCATIONAL-TECHNICAL SCHOOLS
SCHEDULE OF OBLIGATIONS UNDER CAPITAL LEASES
AS OF JUNE 30, 2021

<u>SERIES</u>	<u>INTEREST RATE PAYABLE</u>	<u>AMOUNT OF ORIGINAL LEASE</u>	<u>AMOUNT OUTSTANDING JUNE 30, 2020</u>	<u>INCREASE</u>	<u>DECREASE</u>	<u>AMOUNT OUTSTANDING JUNE 30, 2021</u>
Copiers - Refinanced	Various	138,202.86	\$ 22,426.92	\$ 150,628.67	\$ 53,798.33	\$ 119,257.26
Copiers - Refinanced	Various	409,993.00	185,585.79	458,974.03	249,564.63	394,995.19
Copiers	Various	42,465.31	30,343.66		8,258.67	22,084.99
Copiers - Refinanced	Various	73,072.20	49,541.69		14,397.79	35,143.90
Copiers	Various	10,163.24		10,163.24	582.47	9,580.77
			\$ 287,898.06	\$ 619,765.94	\$ 326,601.89	\$ 581,062.11

STATISTICAL SECTION - UNAUDITED

UNION COUNTY VOCATIONAL-TECHNICAL SCHOOLS
STATISTICAL SECTION

<u>Contents</u>	<u>Page</u>
Financial Trends:	
These schedules contain trend information to help the reader understand how the district's financial performance and well being have changed over time.	J-1 to J-4
Revenue Capacity:	
These schedules contain information to help the reader assess the district's most significant local revenue source, the property tax.	J-5 to J-9
Debt Capacity:	
These schedules present information to help the reader assess the affordability of the district's current levels of outstanding debt and the district's ability to issue additional debt in the future.	J-10 to J-13
Demographic and Economic Information:	
These schedules offer demographic and economic indicators to help the reader understand the environment within which the district's financial activities take place.	J-14 to J-15
Operating Information:	
These schedules contain service and infrastructure data to help the reader understand how the information in the district's financial report relates to the services the district provides and the activities it performs.	J-16 to J-20

Sources

Unless otherwise noted, the information in these schedules is derived from the annual comprehensive financial reports (ACFR) for the relevant year.

UNION COUNTY VOCATIONAL-TECHNICAL SCHOOLS
NET POSITION BY COMPONENT
(accrual basis of accounting)
UNAUDITED

	Fiscal Year Ending June 30,									
	2021	2020	2019	2018	2017	2016	2015	2014	2013	2012
Governmental activities										
Net investment in capital assets	\$ 66,818,882.13	\$ 68,894,118.39	\$ 71,852,535	\$ 71,976,956	\$ 73,137,985	\$ 73,829,592	\$ 74,128,223	\$ 68,518,167	\$ 66,092,334	\$ 64,859,556
Restricted	11,029,983.03	9,876,963.69	9,129,084.61	6,400,105.56	5,643,832	5,588,974	6,369,308	12,732,562	4,885,602	4,499,112
Unrestricted (deficit)	2,374,417.17	(612,246.86)	(2,885,170.00)	(3,533,694.40)	(3,980,194)	(3,768,433)	(3,801,444)	(529,599)	(767,927)	(96,066)
Total governmental activities net position	\$ 80,223,282.33	\$ 78,158,835.22	\$ 78,116,450	\$ 74,843,368	\$ 74,801,623	\$ 75,650,133	\$ 76,696,087	\$ 80,721,131	\$ 70,210,009	\$ 69,262,602
Business-type activities										
Unrestricted	\$ 373,016.35	\$ 358,314.59	\$ 295,127.86	\$ 269,798.28	\$ 221,643.70	\$ 166,678.84	\$ 177,072.00	\$ 627,873.45	\$ 698,996.81	\$ 718,972.39
Total business-type activities net position	\$ 373,016.35	\$ 358,314.59	\$ 295,127.86	\$ 269,798.28	\$ 221,643.70	\$ 166,678.84	\$ 177,072.00	\$ 627,873.45	\$ 698,996.81	\$ 718,972.39
District-wide										
Net investment in capital assets	\$ 66,818,882.13	\$ 68,894,118.00	\$ 71,852,535.43	\$ 71,976,956.49	\$ 71,976,956.49	\$ 73,137,984.55	\$ 73,829,591.96	\$ 74,128,223.22	\$ 68,518,167.10	\$ 66,092,334.45
Restricted	11,029,983.03	9,876,963.69	9,129,084.61	6,400,105.56	6,400,105.56	5,643,832.25	5,588,974.34	6,369,307.76	12,732,562.48	4,885,601.75
Unrestricted(Deficit)	2,747,433.52	(253,932.28)	(2,570,042.15)	(3,263,896.12)	(3,263,896.12)	(3,758,550.14)	(3,601,754.24)	(3,624,372.39)	98,274.49	(68,929.95)
Total district net position	\$ 80,596,298.68	\$ 78,517,149.41	\$ 78,411,577.90	\$ 75,113,165.93	\$ 75,113,165.93	\$ 75,023,266.66	\$ 75,816,812.06	\$ 76,873,158.59	\$ 81,349,004.07	\$ 70,909,006.25

Source: ACFR Schedule A-1

UNION COUNTY VOCATIONAL AND TECHNICAL SCHOOLS
CHANGES IN NET POSITION
UNAUDITED

	2021	2020	2019	2018	2017	2016	2015	2014	2013	2012
EXPENSES										
Governmental activities										
Instruction:										
Vocational and Regular	\$19,125,716.80	\$19,339,720.56	\$17,868,902.83	\$17,437,055.18	\$16,793,700.38	\$15,295,871.94	\$14,305,880.47	\$12,621,539.00	\$12,456,096.09	\$12,123,252.72
Vocational and Special	1,708,888.16	1,574,507.15	1,419,187.11	1,605,796.10	1,642,628.25	1,354,179.26	1,363,775.46	1,302,600.36	1,371,980.15	1,298,647.84
Other instruction	278,285.86	349,318.57	364,834.81	361,020.89	370,897.71	358,898.45	291,364.46	250,821.51	239,717.51	231,359.27
Support Services:										
Student & instruction related services	3,631,988.21	3,506,670.71	3,100,083.33	2,337,645.37	2,304,986.08	2,020,888.12	1,757,372.97	1,370,180.76	1,639,165.58	1,553,794.41
General administrative services	1,877,946.54	1,458,295.15	1,614,922.37	1,387,323.78	1,238,044.79	1,100,191.31	982,544.71	702,381.64	823,005.47	868,475.22
School administrative services	2,111,008.42	1,864,323.50	1,727,578.30	1,816,082.13	1,901,006.68	1,584,192.73	1,464,774.16	1,142,111.74	1,295,419.10	1,219,368.22
Central services	1,476,305.87	1,407,719.03	1,343,856.21	1,351,308.19	1,300,904.63	1,177,102.09	1,049,023.02	808,029.59	784,239.60	720,555.41
Plant operations and maintenance	7,691,653.91	7,353,147.41	6,136,828.53	6,145,320.02	5,537,509.49	5,707,502.87	5,905,539.75	5,117,568.40	4,722,120.06	4,920,986.61
Student transportation services		36,541.41	69,715.51	52,006.97	46,272.50	47,030.12	52,532.72	44,869.38	27,536.60	23,725.00
Special schools	1,084,840.73	1,025,407.85	1,039,700.80	1,183,945.23	1,414,409.42	1,210,798.89	1,093,462.39	814,347.64	905,120.72	848,318.41
Interest on Long term Debt	21,396.79	13,550.51	16,463.77	19,156.29	13,001.70	15,254.82	19,441.12	15,374.18	21,663.92	42,191.71
Unallocated depreciation										
Total governmental activities expenses	39,008,011.29	37,929,201.55	34,701,073.57	33,696,662.15	32,563,361.63	29,851,860.40	28,285,711.23	24,190,854.59	24,288,769.36	23,853,369.38
Business-type activities:										
Materials for Resale			38,500.64	38,273.53	47,344.75	39,211.33	39,388.69	42,563.48	44,216.15	42,661.66
Food Service	145,435.51	257,455.07	400,244.80	358,028.21	337,358.63	364,039.29	358,900.30	383,957.31	379,155.47	380,320.32
Total business-type activities expense	145,435.51	257,455.07	438,745.44	396,301.74	384,703.38	403,250.62	398,288.99	426,520.79	423,371.62	422,981.98
Total district expenses	\$39,153,446.80	\$38,186,656.62	\$35,139,819.01	\$34,092,963.89	\$32,948,065.01	\$30,255,131.02	\$28,684,000.22	\$24,617,375.38	\$24,712,140.98	\$24,276,371.36
PROGRAM REVENUES										
Governmental activities:										
Charges for Services	\$11,894,051.76	\$11,861,452.48	\$12,101,273.44	\$11,523,985.07	\$11,321,327.78	\$10,624,412.75	\$10,343,696.51	\$10,039,751.42	\$10,051,943.98	\$9,913,716.74
Operating grants and contributions	12,211,444.00	10,217,529.69	10,294,393.31	9,703,982.10	8,024,524.45	6,229,188.48	5,162,678.57	2,524,154.58	3,127,917.83	2,853,308.77
Total governmental activities program revenues	24,105,495.76	22,078,982.17	22,395,666.75	21,227,967.17	19,345,852.23	16,853,601.23	15,506,375.08	12,563,906.00	13,179,861.81	12,767,025.51
Business-type activities:										
Charges for services										
Electronic Technology Training Center										
Materials for Resale		14,808.80	45,546.36	42,577.79	43,884.02	45,461.43	31,233.33	36,173.00	60,441.49	78,129.61
Food Service	292.55	196,336.38	302,410.94	287,584.32	286,604.43	247,157.32	209,053.25	214,951.24	237,406.89	252,275.39
Operating grants and contributions	159,254.06	109,139.00	116,024.10	114,294.21	110,268.05	100,238.71	101,643.68	104,273.19	105,547.66	101,423.03
Total business-type activities program revenues	159,546.61	320,284.18	463,981.40	444,456.32	440,756.50	392,857.46	341,930.26	355,397.43	403,596.04	431,628.03
Total district program revenues	\$24,265,042.37	\$22,399,266.35	\$22,859,648.15	\$21,672,423.49	\$19,786,608.73	\$17,246,458.69	\$15,848,305.34	\$12,919,303.43	\$13,583,257.85	\$13,198,653.54

UNION COUNTY VOCATIONAL AND TECHNICAL SCHOOLS
CHANGES IN NET POSITION
UNAUDITED

	2021	2020	2019	2018	2017	2016	2015	2014	2013	2012
NET (EXPENSE) REVENUE										
Governmental activities	(\$14,902,515.53)	(\$15,850,219.38)	(\$12,305,406.82)	(\$12,468,694.98)	(\$12,468,694.98)	(\$13,217,509.40)	(\$12,996,279.17)	(\$12,779,336.15)	(\$11,626,946.59)	(\$10,569,160.81)
Business-type activities	14,111.10	62,829.11	25,235.95	48,154.58	48,154.58	56,053.12	(10,393.16)	(56,358.73)	(71,123.36)	5,919.71
Total district-wide net expense	<u>(\$14,888,404.43)</u>	<u>(\$15,787,390.28)</u>	<u>(\$12,280,170.87)</u>	<u>(\$12,420,540.40)</u>	<u>(\$12,420,540.40)</u>	<u>(\$13,161,456.28)</u>	<u>(\$13,009,672.33)</u>	<u>(\$10,936,557.62)</u>	<u>(\$11,698,071.95)</u>	<u>(\$10,553,241.10)</u>
GENERAL REVENUES AND OTHER CHANGES										
IN NET POSITION										
Governmental activities:										
Property taxes levied for general purposes, net	\$5,444,503.00	\$5,337,748.00	\$5,233,086.00	\$5,130,476.00	\$4,833,800.00	\$4,690,000.00	\$4,500,000.00	\$4,418,689.00	\$4,332,048.00	\$4,332,048.00
Unrestricted grants and contributions	9,379,405.48	8,934,127.71	7,787,676.00	5,548,583.00	5,726,897.00	5,731,954.00	5,663,995.99	5,633,936.00	5,600,037.00	5,441,637.00
Restricted grants and contributions	78,961.88	54,971.19	85,327.79	142,656.63	154,579.75	48,411.52	165,067.54	81,292.55	58,031.00	141,577.34
County of Union	1,400,000.00	1,400,000.00	2,250,000.00	1,400,000.00	1,442,000.00	1,272,431.14	1,418,549.85	11,742,000.00	1,821,043.00	1,165,208.22
Miscellaneous income	419,153.01	213,623.63	238,738.49	288,724.06	211,722.39	209,529.13	277,890.02	262,152.22	245,156.21	395,699.67
Transfers	(15,237.00)	(18,982.00)	(45,223.00)				394,442.72			(931,793.11)
Disposal of Capital Assets (Net)	16,706,786.37	15,921,488.53	15,549,605.28	12,510,439.69	12,368,999.14	11,952,325.79	12,419,936.12	10,616,079.42	12,056,315.21	10,544,357.12
Total governmental activities										
Business-type activities:										
Miscellaneous income	590.66	357.62	93.62							5.97
Transfers	590.66	357.62	93.62				(394,442.72)			5.97
Total business-type activities	<u>\$16,707,377.03</u>	<u>\$15,921,846.15</u>	<u>\$15,549,698.90</u>	<u>\$12,510,439.69</u>	<u>\$12,368,999.14</u>	<u>\$11,952,325.79</u>	<u>\$12,025,493.40</u>	<u>\$10,616,094.78</u>	<u>\$12,056,315.21</u>	<u>\$10,544,343.09</u>
CHANGE IN NET POSITION										
Governmental activities	\$1,804,270.84	\$71,269.15	\$3,244,198.46	\$3,244,198.46	\$41,744.71	(\$99,695.84)	(\$1,265,183.61)	(\$578,343.05)	(\$2,163,256.73)	(\$230,117.66)
Business-type activities	14,701.76	63,186.73	25,329.57	25,329.57	48,154.58	48,154.58	56,053.12	(404,835.89)	(56,343.37)	(90,345.18)
Total district	<u>\$1,818,972.60</u>	<u>\$134,455.88</u>	<u>\$3,269,528.04</u>	<u>\$3,269,528.04</u>	<u>\$89,899.29</u>	<u>(\$51,541.26)</u>	<u>(\$1,209,130.49)</u>	<u>(\$320,462.84)</u>	<u>(\$2,219,600.10)</u>	<u>(\$320,462.84)</u>

Source: ACFR Schedule A-2

UNION COUNTY VOCATIONAL-TECHNICAL SCHOOLS
 FUND BALANCES, GOVERNMENTAL FUNDS
 (modified accrual basis of accounting)
 UNAUDITED

	Fiscal Year Ending June 30,									
	2021	2020	2019	2018	2017	2016	2015	2014	2013	2012
General Fund										
Restricted	\$ 4,375,348	\$ 4,292,216	\$ 3,595,342	\$ 2,239,278	\$ 1,779,117	\$ 1,301,337	\$ 1,712,504	\$ 1,406,306	\$ 2,921,065	\$ 1,957,501
Assigned	6,697,839	3,687,279	2,472,346	521,269	114,153	233,472	10,948	434,112	172,249	606,091
Unassigned	433,960	510,246	480,379	710,326	763,549	687,179	707,846	577,081	624,362	644,044
Total general fund	\$ 11,507,146	\$ 8,489,741	\$ 6,548,067	\$ 3,470,873	\$ 2,656,820	\$ 2,221,989	\$ 2,431,298	\$ 2,417,499	\$ 3,717,676	\$ 3,207,637
All Other Governmental Funds										
Restricted	\$ 6,136,147	\$ 5,232,150	\$ 4,087,236	\$ 4,076,836	\$ 3,750,562	\$ 3,642,998	\$ 4,645,855	\$ 10,892,145	\$ 1,763,618	\$ 2,541,612
Committed	518,488	352,597	446,507	83,992						
Total all other governmental funds	\$ 6,654,635	\$ 5,584,747	\$ 4,533,744	\$ 4,160,828	\$ 3,750,562	\$ 3,642,998	\$ 4,645,855	\$ 10,892,145	\$ 1,763,618	\$ 2,541,612

Source: ACFR Schedule B-1

UNION COUNTY VOCATIONAL AND TECHNICAL SCHOOLS
CHANGES IN FUND BALANCES, GOVERNMENTAL FUNDS
UNAUDITED

	2021	2020	2019	2018	2017	2016	2015	2014	2013	2012
Revenues										
Tax levy	\$5,444,503.00	\$5,337,748.00	\$5,233,086.00	\$5,130,476.00	\$4,833,800.00	\$4,690,000.00	\$4,500,000.00	\$4,418,689.00	\$4,332,048.00	\$4,332,048.00
County of Union	1,400,000.00	\$1,400,000.00	\$2,250,000.00	1,400,000.00	1,442,000.00	1,272,431.14	1,418,549.85	11,742,000.00	1,821,043.00	1,165,208.22
Tuition from LEA	11,402,000.00	\$11,456,825.00	\$11,573,900.00	11,045,050.00	10,768,003.57	10,135,475.00	9,873,100.00	9,511,200.00	9,461,300.00	9,264,875.00
Other tuition	371,928.57	\$404,627.48	\$527,373.44	478,935.07	533,324.21	488,937.75	470,596.51	528,551.42	590,643.98	648,841.74
Miscellaneous	728,068.36	\$561,420.08	\$223,133.26	222,045.83	231,722.39	209,529.13	288,983.74	268,369.22	245,156.21	475,068.05
State sources	15,832,008.43	15,236,106.69	14,034,371.26	10,161,388.93	8,544,539.23	8,122,621.04	7,713,985.99	7,445,704.60	7,939,562.40	7,206,048.83
Federal sources	1,068,318.07	1,116,540.43	768,975.82	964,980.79	1,082,551.97	930,241.96	977,615.39	787,461.53	846,423.43	1,151,065.90
Total revenue	36,247,026.43	35,515,287.66	34,610,838.78	29,402,876.62	27,455,941.37	25,849,236.02	25,242,831.48	34,701,975.77	25,236,177.02	24,243,155.74
Expenditures										
Instruction										
Regular vocational programs - instruction	11,058,877.60	12,730,266.65	11,278,102.35	10,692,480.02	10,243,889.77	9,793,582.06	9,471,324.49	8,936,392.90	8,864,388.33	8,754,466.40
Special vocational programs - instruction	942,989.67	926,775.19	779,030.10	920,517.51	949,890.12	795,192.64	910,080.85	1,013,169.80	1,093,065.67	1,065,555.88
Other instruction	209,720.04	287,444.11	302,210.10	290,080.32	296,635.85	298,616.50	251,346.92	241,445.49	218,743.10	209,368.47
Support services										
Student and instruction related services	2,789,412.64	2,809,864.15	2,382,241.07	1,584,625.81	1,539,586.31	1,435,328.78	1,273,992.90	1,092,692.72	1,320,818.15	1,293,774.50
General administrative services	718,115.32	492,409.78	600,953.83	587,575.48	554,037.15	571,020.08	583,751.43	428,283.62	438,191.31	459,298.24
School administrative services	1,138,740.14	1,062,913.06	929,404.73	922,223.20	917,618.16	884,856.64	838,470.20	809,359.67	875,288.00	885,960.67
Central services	682,973.86	699,514.34	658,117.07	650,904.54	642,251.62	655,065.32	679,593.58	606,467.47	571,454.56	606,356.48
Plant operations and maintenance	4,132,295.77	3,698,590.84	3,684,304.26	3,338,171.70	3,399,627.18	3,340,971.47	3,639,881.48	3,462,877.36	3,129,842.18	3,290,573.88
Student transportation services	0.00	36,541.41	69,715.51	53,435.21	46,272.50	47,030.12	52,532.72	44,859.38	27,536.60	23,725.00
Unallocated employee benefits	9,545,794.64	8,807,636.25	7,983,396.01	7,450,642.95	6,691,318.23	5,953,443.92	5,492,713.21	5,206,118.46	5,186,806.93	4,587,791.64
Capital outlay	1,293,261.73	450,114.41	2,124,096.55	1,588,530.33	1,535,163.01	2,508,050.20	8,253,370.01	5,002,461.86	3,433,287.31	2,210,504.75
Special schools	517,483.94	520,530.43	484,685.77	509,362.87	508,023.87	505,281.20	497,386.72	440,860.07	520,898.09	523,703.43
Total expenditures	33,039,675.35	32,522,590.62	31,276,267.35	28,566,549.94	27,324,713.77	26,788,438.93	31,944,146.51	27,284,966.80	25,680,320.23	23,911,079.04
Excess (deficiency) of revenues over (under) expenditures	3,207,351.08	2,992,677.06	3,334,572.43	814,326.68	131,227.60	(639,202.91)	(6,701,315.03)	7,416,986.97	(444,143.21)	332,076.70
Other financing sources (uses)										
Capital leases	619,765.94	-	115,537.51	409,993.00		138,202.86	0.00	411,362.56	176,189.00	0.00
Total other financing sources (uses)	619,765.94	-	115,537.51	409,993.00		138,202.86	0.00	411,362.56	176,189.00	0.00
Net change in fund balances	\$3,827,117.02	\$2,992,677.06	\$3,450,109.94	\$1,224,319.68	\$131,227.60	(\$801,000.05)	(\$6,701,315.03)	\$7,416,986.97	(\$267,954.21)	\$332,076.70

Source: ACFR Schedule B-2

EXHIBIT "J-5"

UNION COUNTY VOCATIONAL-TECHNICAL SCHOOLS
GENERAL FUND OTHER LOCAL REVENUE BY SOURCE
UNAUDITED

Fiscal Year Ended June 30,	Evening School Fees	Reimbursement of Costs	PSE & G Reimbursement	Miscellaneous	Total
2021	\$ -	\$ -	\$ 90,523.13	\$ 143,898.99	\$ 234,422.12
2020			96,251.80	117,371.83	213,623.63
2019			117,918.43	101,324.83	219,243.26
2018			107,468.13	114,577.70	222,045.83
2017			111,024.21	100,698.18	211,722.39
2016			114,177.26	95,351.87	209,529.13
2015			150,872.66	127,007.36	277,880.02
2014			144,200.79	117,951.43	262,152.22
2013	49,178.86		140,894.74	55,082.61	245,156.21
2012	56,230.00		242,259.68	97,169.99	395,659.67

Source: District Records

UNION COUNTY VOCATIONAL-TECHNICAL SCHOOLS
PROPERTY TAX LEVIES AND COLLECTIONS
UNAUDITED

Fiscal Year Ended June 30,	Taxes Levied for the Fiscal Year	Collected within the Fiscal Year of the Levy		Collections in Subsequent Years
		Amount	Percentage of Levy	
2021	\$ 5,444,503	\$ 5,444,503	100.00%	-
2020	5,337,748	5,337,748	100.00%	-
2019	5,233,086	5,233,086	100.00%	-
2018	5,130,476	5,130,476	100.00%	-
2017	4,833,800	4,833,800	100.00%	-
2016	4,690,000	4,690,000	100.00%	-
2015	4,500,000	4,500,000	100.00%	-
2014	4,418,689	4,418,689	100.00%	-
2013	4,332,048	4,332,048	100.00%	-
2012	4,332,048	4,332,048	100.00%	-

Source: District records including the Certificate and Report of School Taxes (A4F form)

Note: School taxes are collected by the Municipal Tax Collector. Under New Jersey State Statute, a municipality is required to remit to the school district the entire property tax balance in the amount voted upon or certified prior to the end of the school year.

UNION COUNTY VOCATIONAL-TECHNICAL SCHOOLS
FULL-TIME EQUIVALENT DISTRICT EMPLOYEES BY FUNCTION/PROGRAM
UNAUDITED

<u>Function/Program</u>	<u>2012</u>	<u>2013</u>	<u>2014</u>	<u>2015</u>	<u>2016</u>	<u>2017</u>	<u>2018</u>	<u>2019</u>	<u>2020</u>	<u>2021</u>
Instruction:										
Vocational, Regular and Special Education	127	126	127	128	132	134	144	141	148	148
Support Services:										
Student & instruction related services	9	9	9	10	10	13	13	13	13	16
General administrative services	2	2	2	2	3	4	4	4	4	4
School administrative services	6	5	5	6	6	6	6	7	7	7
Central services	21	17	17	17	17	22	22	22	22	22
Administration information technology	1	1	1	2	2	2	2	2	2	2
Plant operations and maintenance	13	10	10	10	10	10	10	10	10	10
Total	<u>179</u>	<u>170</u>	<u>171</u>	<u>175</u>	<u>180</u>	<u>191</u>	<u>201</u>	<u>199</u>	<u>206</u>	<u>209</u>

Source: District Personnel Records

UNION COUNTY VOCATIONAL-TECHNICAL SCHOOLS
OPERATING STATISTICS
UNAUDITED

Fiscal Year	Enrollment	Operating Expenditures ^a	Cost per Pupil ^d	Percentage Change	Teaching Staff ^b	Pupil/Teacher Ratio	Average Daily Enrollment (ADE) ^c	Average Daily Attendance (ADA) ^c	% Change in Average Daily Enrollment	Student Attendance Percentage
2021	2,198	25,083,572.00	11,412	-13.32%	148.0	1:15	2,104	2,019	-3.25%	95.96%
2020	2,234	29,412,163.00	13,166	1.50%	148.0	1:15	2,171	2,090	5.85%	96.27%
2019	2,195	28,471,061.00	12,971	-11.56%	141.0	1:15	2,063	1,963	11.78%	95.15%
2018	1,841	27,000,019.61	14,666	19.81%	144.0	1:13	1,846	1,795	0.24%	97.24%
2017	1,987	24,323,554.67	12,241	-10.39%	134.0	1:15	1,842	1,732	10.48%	94.03%
2016	1,674	22,868,777.09	13,661	0.20%	132.0	1:13	1,671	1,588	2.48%	95.03%
2015	1,639	22,345,238.21	13,633	-1.80%	128.0	1:13	1,632	1,547	3.73%	94.79%
2014	1,605	22,282,526.94	13,883	-1.21%	126.7	1:13	1,574	1,486	1.17%	94.41%
2013	1,583	22,247,032.92	14,054	0.32%	126.0	1:13	1,556	1,481	0.88%	95.18%
2012	1,549	21,700,574.20	14,009	2.02%	127.0	1:12	1,542	1,460	-8.00%	94.68%

Sources: District records, ASSA and Schedules J-12, J-14

Note: Enrollment based on annual October district count.

- a Operating expenditures equal total expenditures (modified accrual) less debt service and capital outlay;
- b Teaching staff includes only full-time equivalents of certificated staff.
- c Average daily enrollment and average daily attendance are obtained from the School Register Summary (SRS).
- d Cost per pupil represents operating expenditures divided by enrollment.

UNION COUNTY VOCATIONAL AND TECHNICAL SCHOOLS
SCHOOL BUILDING INFORMATION
UNAUDITED

	2021	2020	2019	2018	2017	2016	2015	2014	2013	2012
<u>District Buildings</u>										
Union County Vocational - 1965 West Hall										
Square Feet	223,059	223,059	223,059	223,059	223,059	223,059	190,639	190,639	190,639	190,639
Capacity (students - full time)	1,130	1,130	1,130	1,130	1,130	1,130	1,130	1,130	1,130	1,130
Enrollment*	1,043	1,066	1,047	953	957	932	883	883	844	844
Mancuso Hall - 1997										
Square Feet	47,038	47,038	47,038	47,038	47,038	47,038	47,038	47,038	47,038	46,438
Capacity (students - full time)	428	428	428	428	428	428	428	428	428	428
Enrollment*	297	299	303	304	296	298	292	292	286	286
Bistocchi Hall - 2004										
Square Feet	68,500	68,500	68,500	68,500	68,500	68,500	68,500	68,500	68,500	67,900
Capacity (students - full time)	518	518	518	518	518	518	518	518	518	518
Enrollment*	284	308	284	293	286	275	263	263	505	505
Baxel Hall - 2008										
Square Feet	55,733	55,733	55,733	55,733	55,733	55,733	55,733	55,733	55,733	54,843
Capacity (students - full time)	498	498	498	498	498	498	498	498	498	498
Enrollment	305	308	308	296	287	282	262	262	250	250
APA Building - 2010										
Square Feet	43,341	43,341	43,341	43,341	43,341	43,341	43,341	43,341	43,341	42,451
Capacity (students - full time)	385	385	385	385	385	385	385	385	385	385
Enrollment	226	232	236	223	205	190	186	186	142	142

* full and share-time students

Number of Schools at June 30, 2021
 Union County Technical High School = 1
 Magnet High School = 1
 Academy for Information Technology = 1
 Academy for Allied Health Sciences = 1
 Adult High School = 1
 APA Building = 1
 Number of Buildings=5

Source: District records

Note: Year of original construction is shown in parentheses. Increases in square footage and capacity are the result of additions. Enrollment is based on the annual October district count.

UNION COUNTY VOCATIONAL AND TECHNICAL SCHOOLS
SCHEDULE OF REQUIRED MAINTENANCE
UNAUDITED

Undistributed expenditures - Required maintenance for school facilities - 11-000-261-XXX

School Facilities * Project #(s)	Total	Mancuso Hall	West Hall	Bistocchi Hall	Baxel Hall	APA Building
2021	\$ 1,488,418.33	\$ 168,607.63	\$ 722,019.01	\$ 245,248.05	\$ 199,264.42	\$ 153,279.22
2020	1,262,224.22	142,984.42	612,294.18	207,977.84	168,982.32	129,985.46
2019	1,158,448.09	131,228.69	561,953.27	190,878.55	155,089.12	119,298.46
2018	937,920.65	106,247.40	454,977.29	154,542.04	125,565.65	96,588.27
2017	944,220.09	106,961.00	458,033.09	155,580.00	126,409.00	97,237.00
2016	908,484.30	105,475.03	427,351.01	153,533.85	124,916.59	97,207.82
2015	976,166.77	113,304.95	459,210.48	165,002.53	134,249.44	104,399.38
2014	967,367.81	112,283.64	455,071.25	163,515.23	133,039.34	103,458.35
2013	858,691.65	99,669.44	403,947.50	145,145.50	118,093.40	91,835.81
2012	1,005,981.00	158,938.00	516,721.00	187,558.00	117,237.00	25,527.00
Total School Facilities	\$ 10,507,922.91	\$ 1,245,700.20	\$ 5,071,578.08	\$ 1,768,981.59	\$ 1,402,846.28	\$ 1,018,816.77

* - School facilities as defined under EFCFA.
(N.J.A.C. 6A:26-1.2 and N.J.A.C. 6A:26A-1.3)

Source: District records

UNION COUNTY VOCATIONAL-TECHNICAL SCHOOLS
INSURANCE SCHEDULE
JUNE 30, 2021
UNAUDITED

	<u>COVERAGE</u>	<u>DEDUCTIBLE</u>
<u>Property and Casualty:</u>		
Building and Contents including Equipment Breakdown	\$115,420,223	\$5,000
Commercial General Liability	3,000,000	N/A
Boiler and Machinery Blanket Property Limit	Incl. in Blanket Property	5,000
Crime - Blanket Employee Dishonesty	500,000	5,000
- Forgery or Alteration	250,000	1,000
-Loss Inside and Outside Money & Securities	250,000	1,000
-Computer Fraud	250,000	1,000
Earthquake - Blanket Coverage	5,000,000	5% of limit
Flood - Outside Zones A,V or B	5,000,000	50,000
-Zone B	2,000,000	100,000
-Zone A or V	1,000,000	500,000
Commercial Automotive	1,000,000	
Towing & Labor		
Comprehensive & Collision		1,000
Commercial Umbrella	9,000,000	10,000
Excess Liability	30,000,000	
School Board Legal Liability E & O	1,000,000	15,000
<u>Public Officials Bonds:</u>		
Janet Behrmann - Board Secretary/Business Administrator	250,000	N/A
Joanne Wilson - Treasurer of School Monies	250,000	N/A
<u>Accidental Death and Dismemberment</u>		
Principal Sum	100,000	N/A
Aggregate	500,000	N/A
<u>Environmental Impairment Liability - Site Specific</u>		
Each Occurrence	1,000,000	N/A
Aggregate	3,000,000	N/A
Program Aggregate	10,000,000	25,000.00
Mold		50,000.00
<u>Storage Tank Liability</u>		
Policy Aggregate	1,000,000	
Each Occurrence	1,000,000	
Defense Cost Expense Limit	250,000	
Deductible - Per Claim		5,000
Cyber	4,000,000	25,000

Source: Union County Vocational Technical Schools - Board of Education

SINGLE AUDIT SECTION



SUPLEE, CLOONEY & COMPANY

CERTIFIED PUBLIC ACCOUNTANTS

308 East Broad Street, Westfield, New Jersey 07090-2122

Telephone 908-789-9300

Fax 908-789-8535

E-mail info@scnco.com

**INDEPENDENT AUDITOR'S REPORT ON INTERNAL CONTROL
OVER FINANCIAL REPORTING AND ON COMPLIANCE AND
OTHER MATTERS BASED ON AN AUDIT OF BASIC FINANCIAL
STATEMENTS PERFORMED IN ACCORDANCE WITH
GOVERNMENT AUDITING STANDARDS**

Honorable President and Members
of the Board of Education
Union County Vocational-Technical Schools
County of Union
Scotch Plains, New Jersey 07076

We have audited, in accordance with the auditing standards generally accepted in the United States of America, the standards applicable to financial audits contained in *Government Auditing Standards* issued by the Comptroller General of the United States and in compliance with audit requirements as prescribed by the Office of School Finance, Department of Education, State of New Jersey, the financial statements of the governmental activities, the business-type activities and each major fund of the Union County Vocational-Technical Schools, County of Union, State of New Jersey (the "District") as of and for the year ended June 30, 2021, and the related notes to the financial statements, which collectively comprise the District's basic financial statements, and have issued our report thereon dated February 15, 2022.

Internal Control Over Financial Reporting

In planning and performing our audit of the financial statements, we considered the District's internal control over financial reporting (internal control) as a basis of determining the audit procedures that are appropriate in the circumstances for the purpose of expressing our opinions on the financial statements but not for the purpose of expressing an opinion on the effectiveness of the District's internal control. Accordingly, we do not express an opinion on the effectiveness of the District's internal control.

A *deficiency in internal control* exists when the design or operation of a control does not allow management or employees, in the normal course of performing their assigned functions, to prevent, or detect and correct, misstatements on a timely basis. A *material weakness* is a deficiency, or a combination of deficiencies, in internal control, such that there is a reasonable possibility that a material misstatement of the District's financial statements will not be prevented, or detected and corrected on a timely basis. A *significant deficiency* is a deficiency, or a combination of deficiencies, in internal control that is less severe than a material weakness, yet important enough to merit attention by those charged with governance.

SUPLEE, CLOONEY & COMPANY

Our consideration of internal control was for the limited purpose described in the first paragraph of this section and was not designed to identify all deficiencies in internal control that might be material weaknesses or significant deficiencies. Given these limitations, during our audit we did not identify any deficiencies in internal control that we consider to be material weaknesses. However, material weaknesses may exist that have not been identified.

Compliance and Other Matters

As part of obtaining reasonable assurance about whether the District's financial statements are free from material misstatement, we performed tests of its compliance with certain provisions of laws, regulations, contracts, and grant agreements, noncompliance with which could have a direct and material effect on the financial statements. However, providing an opinion on compliance with those provisions was not an objective of our audit, and accordingly, we do not express such an opinion. The results of our tests disclosed no instances of noncompliance or other matters that are required to be reported under *Government Auditing Standards* and audit requirements as prescribed by the Office of School Finance, Department of Education, State of New Jersey. However, material weaknesses may exist that have not been identified.

Purpose of This Report

The purpose of this report is solely to describe the scope of our testing of internal control and compliance and the results of that testing, and not to provide an opinion on the effectiveness of the District's internal control or on compliance. This report is an integral part of an audit performed in accordance with *Government Auditing Standards* in considering the District's internal control and compliance. Accordingly, this communication is not suitable for any other purpose.

CERTIFIED PUBLIC ACCOUNTANTS

PUBLIC SCHOOL ACCOUNTANT NO. 962

February 15, 2022



SUPLEE, CLOONEY & COMPANY

CERTIFIED PUBLIC ACCOUNTANTS

308 East Broad Street, Westfield, New Jersey 07090-2122

Telephone 908-789-9300

Fax 908-789-8535

E-mail info@scnco.com

**INDEPENDENT AUDITOR'S REPORT ON COMPLIANCE
WITH REQUIREMENTS APPLICABLE TO EACH MAJOR FEDERAL
AND STATE FINANCIAL ASSISTANCE PROGRAMS AND ON
INTERNAL CONTROL OVER COMPLIANCE IN ACCORDANCE
WITH THE UNIFORM GUIDANCE AND NEW JERSEY OMB CIRCULAR 15-08**

Honorable President and Members
of the Board of Education
Union County Vocational-Technical Schools,
County of Union
Scotch Plains, New Jersey 07076

Report on Compliance for Each Major Federal and State Program

We have audited the Union County Vocational-Technical Schools, State of New Jersey (the "District") compliance with the types of compliance requirements described in the *OMB Compliance Supplement* and the *New Jersey OMB State Grant Compliance Supplement* that could have a direct and material effect on each of the District's major federal and state programs for the year ended June 30, 2021. The District's major federal and state programs are identified in the summary of auditor's results section of the accompanying schedule of findings and questioned costs.

Management's Responsibility

Management is responsible for compliance with federal and state statutes, regulations, and the terms and conditions of its federal and state awards applicable to its federal and state programs.

Auditor's Responsibility

Our responsibility is to express an opinion on compliance for each of the District's major federal and state programs based on our audit of the types of compliance requirements referred to above. We conducted our audit of compliance in accordance with auditing standards generally accepted in the United States of America; the standards applicable to financial audits contained in *Government Auditing Standards*, issued by the Comptroller General of the United States; and the audit requirements of Title 2 U.S. Code of Federal Regulations Part 200, Uniform Administrative Requirements, Cost Principles, and Audit Requirements for Federal Awards (Uniform Guidance) and New Jersey *OMB 15-08*. Those standards, the Uniform Guidance and New Jersey *OMB 15-08* require that we plan and perform the audit to obtain reasonable assurance about whether noncompliance with the types of compliance requirements referred to above that could have a direct and material effect on a major federal or state program occurred. An audit includes examining, on a test basis, evidence about the District's compliance with those requirements and performing such other procedures as we considered necessary in the circumstances.

We believe that our audit provides a reasonable basis for our opinion on compliance for each major federal and state program. However, our audit does not provide a legal determination of the District's compliance.

SUPLEE, CLOONEY & COMPANY

Opinion on Each Major Federal and State Program

In our opinion, the District complied, in all material respects, with the types of compliance requirements referred to above that could have a direct and material effect on each of its major federal and state programs for the year ended June 30, 2021.

Report on Internal Control Over Compliance

Management of the District is responsible for establishing and maintaining effective internal control over compliance with the types of compliance requirements referred to above. In planning and performing our audit of compliance, we considered District's internal control over compliance with the types of requirements that could have a direct and material effect on each major federal and state program to determine the auditing procedures that are appropriate in the circumstances for the purpose of expressing an opinion on compliance for each major federal and state program and to test and report on internal control over compliance in accordance with *the Uniform Guidance* and New Jersey *OMB 15-08*, but not for the purpose of expressing an opinion on the effectiveness of internal control over compliance. Accordingly, we do not express an opinion on the effectiveness of the District's internal control over compliance.

A *deficiency in internal control over compliance* exists when the design or operation of a control over compliance does not allow management or employees, in the normal course of performing their assigned functions, to prevent, or detect and correct, noncompliance with a type of compliance requirement of a federal or state program on a timely basis. A *material weakness in internal control over compliance* is a deficiency, or combination of deficiencies, in internal control over compliance, such that there is a reasonable possibility that material noncompliance with a type of compliance requirement of a federal and state program will not be prevented, or detected and corrected, on a timely basis. A *significant deficiency in internal control over compliance* is a deficiency, or a combination of deficiencies, in internal control over compliance with a type of compliance requirement of a federal or state program that is less severe than a material weakness in internal control over compliance, yet important enough to merit attention by those charged with governance.

Our consideration of internal control over compliance was for the limited purpose described in the first paragraph of this section and was not designed to identify all deficiencies in internal control over compliance that might be material weaknesses or significant deficiencies. We did not identify any deficiencies in internal control over compliance that we consider to be material weaknesses. However, material weaknesses may exist that have not been identified.

The purpose of this report on internal control over compliance is solely to describe the scope of our testing of internal control over compliance and the results of that testing based on the requirements of the Uniform Guidance and State of New Jersey OMB 15-08. Accordingly, this report is not suitable for any other purpose.

CERTIFIED PUBLIC ACCOUNTANTS

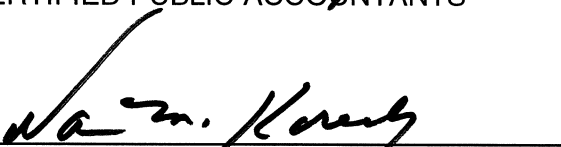
PUBLIC SCHOOL ACCOUNTANT NO. 962

February 15, 2022

UNION COUNTY VOCATIONAL-TECHNICAL SCHOOLS
SCHEDULE OF EXPENDITURES OF FEDERAL AWARDS
FOR THE FISCAL YEAR ENDED JUNE 30, 2021

FEDERAL CFDA NUMBER	FEDERAL PROJECT NUMBER	GRANT OR STATE NUMBER	FEDERAL AWARD ID. NUMBER	GRANT PERIOD	AWARD AMOUNT	BALANCE JUNE 30, 2020		CASH RECEIVED	BUDGETARY EXPENDITURES	SUBRECIPIENT BUDGETARY EXPENDITURES	ADJUSTMENTS / CANCEL PRIOR YEAR ENCUMBRANCES / ACCOUNTS PAYABLE	REPAYMENT OF PRIOR YEARS' BALANCES	BALANCE JUNE 30, 2021	
						(ACCOUNTS RECEIVABLE) UNEARNED REVENUE	(ACCOUNTS RECEIVABLE) REVENUE						UNEARNEED REVENUE	DUE TO GRANTOR
Enterprise Funds														
U.S. Department of Agriculture														
Passed-Through State Department of Education:														
Child Nutrition Cluster														
10.555	N/A		201NJ304N1099	7/1/19-6/30/20	18,488.33	\$ 4,655.86	\$	(4,655.86)	\$				\$	\$
10.555	N/A		211NJ304N1099	7/1/20-6/30/21	19,379.16	19,379.16		(14,660.93)					0.00	4,718.23
10.555	N/A		211NJ304N1099	7/1/20-6/30/21	1,731.80	1,695.03		(1,731.80)					(126.77)	
10.555	N/A		201NJ304N1099	7/1/19-6/30/20	16,616.93	(8,738.28)	8,738.28						0.00	
10.555	N/A		211NJ304N1099	7/1/20-6/30/21	86,837.40	80,480.79		(86,837.40)					(6,356.61)	
10.553	N/A		201NJ304N1099	7/1/19-6/30/20	4,620.24	(4,620.24)	4,620.24						0.00	
10.553	N/A		211NJ304N1099	7/1/20-6/30/21	43,492.68	42,583.59		(43,492.68)					(909.09)	
						(8,702.86)	157,407.09	(151,378.87)					(7,392.47)	4,718.23
10.649	N/A		202121S900841	7/1/20-6/30/21	3,063.00	(3,063.00)							(3,063.00)	
P-EBT Administrative Cost														
Total Enterprise Funds														
Special Revenue Funds														
U.S. Department of Education														
Passed-Through State Department of Education:														
84.010	NCLB210020		S010A190030	7/1/19-9/30/20	292,749.00	(148,727.19)	138,868.00			11,359.19			0.00	
84.010	NCLB210021		S010A200030	7/1/20-9/30/21	287,453.00	(148,727.19)	85,292.00	(275,863.37)		11,359.19			(190,571.37)	0.00
							223,860.00	(275,863.37)					(190,571.37)	0.00
84.387	NCLB210020		S367A190029	7/1/19-9/30/20	50,565.00	(4,374.57)	4,375.00			(0.43)			0.00	
84.387	NCLB210021		S367A200029	7/1/20-9/30/21	86,188.00	(4,374.57)	4,375.00						(31,155.93)	
							4,375.00	(31,155.93)					(31,155.93)	
84.424	NCLB210020		S424A190031	7/1/19-9/30/20	12,048.00	(5,880.00)	5,880.00						0.00	
84.424	NCLB210021		S424A200031	7/1/20-9/30/21	15,036.00	(5,880.00)	5,880.00						(2,716.00)	0.00
							5,880.00	(2,716.00)					(2,716.00)	0.00
Special Education Cluster														
84.027	IDEA210020		H027A190100	7/1/19-9/30/20	239,913.00	(158,914.00)	162,728.00	(4,204.43)		489.43			0.00	
84.027	IDEA210021		H027A200100	7/1/20-9/30/21	277,306.00	(158,914.00)	162,645.00	(249,886.26)		489.43			(67,053.26)	0.00
							345,572.00	(249,886.26)					(67,053.26)	0.00
Vocational Education														
84.068A	PERK526020		V048A190030	7/1/19-9/30/20	532,518.00	(217,615.63)	212,594.91	(464,532.89)		5,220.72			0.00	
84.068A	PERK526021		V048A200030	7/1/20-9/30/21	493,528.00	74,688.65	392,478.09			82.43			(62,064.86)	
84.068A	PERK526020		V048A190030	7/1/19-9/30/20	96,240.00		55,247.00	(69,618.27)					0.00	74,771.08
84.068A	PERK526021		V048A200030	7/1/20-9/30/21	106,396.00	(143,126.98)	660,320.00	(574,191.16)		5,303.15			(126,426.07)	0.00
							660,320.00	(574,191.16)					(126,426.07)	0.00
COVID Care Education Stabilization Fund:														
84.425D	21-5120-513		S425D20027	3/13/20-9/30/22	172,648.00		137,701.00	(129,050.31)					0.00	8,650.69
COVID Cares - ESSER I														
U.S. Department of Treasury														
Passed-Through State Department of Education:														
Coronavirus Aid Relief Fund:														
21.019	21-5120-517			7/16/20-10/31/20	83,423.00		83,423.00	(59,791.34)					0.00	23,631.66
School Re-Opening and Remote Learning														
Passed-Through County of Union:														
21.019	N/A			7/16/20-10/31/20	82,400.00		82,400.00	(82,400.00)					0.00	0.00
Coronavirus Aid Relief Fund														
							195,823.00	(142,191.34)		0.00			0.00	23,631.66
							1,543,331.00	(1,409,308.80)		0.00			(417,922.63)	107,053.43
							1,827,899.09	(1,690,911.47)		17,131.77			(428,378.10)	111,771.66
							1,827,899.09	(1,690,911.47)		17,131.77			(428,378.10)	111,771.66
Total Special Revenue Fund														
General Fund:														
United States Department of Education:														
84.063	84.063		N/A	7/1/20-6/30/21	127,161.00		127,161.00	(127,161.00)					0.00	0.00
Peil Grant														
							127,161.00	(127,161.00)					0.00	0.00
Total General Fund														
Total U.S. Department of Education														
Total Federal Financial Assistance														

The accompanying notes to schedules of financial assistance are an integral part of this schedule.

UNION COUNTY VOCATIONAL-TECHNICAL SCHOOLS
SCHEDULE OF EXPENDITURES OF STATE FINANCIAL ASSISTANCE
FOR THE FISCAL YEAR ENDED JUNE 30, 2021

STATE GRANT OR PROGRAM TITLE	GRANT OR STATE PROJECT NUMBER	AWARD AMOUNT	GRANT PERIOD FROM	GRANT PERIOD TO	BALANCE AT JUNE 30, 2020		CARRYOVER/ (WALKOVER) AMOUNT	CASH RECEIVED	BUDGETARY EXPENDITURES	ADJUSTMENTS	REPAYMENT OF PRIOR YEARS' BALANCES	BALANCE AT JUNE 30, 2021		MEMO
					(ACCOUNTS RECEIVABLE)	DUE TO GRANITOR						(ACCOUNTS RECEIVABLE)	DUE TO GRANITOR	
					UNEARNED REVENUE	UNEARNED REVENUE						BUDGETARY RECEIVABLE	CUMULATIVE TOTAL EXPENDITURES	
State Department of Education														
General Funds:														
State Aid Cluster:														
Equalization Aid	21-495-034-5120-078	\$9,012,321.00	7/1/2020	6/30/2021			\$6,115,781.92	(\$9,012,321.00)	(\$96,539.18)	(\$96,539.18)		(\$96,539.18)	\$9,012,321.00	
Categorical Special Education Aid	21-495-034-5120-089	1,665,799.00	7/1/2020	6/30/2021			1,500,086.52	(1,665,799.00)	(165,712.48)	(165,712.48)		(165,712.48)	1,665,799.00	
Categorical Security Aid	21-495-034-5120-084	201,372.00	7/1/2020	6/30/2021			181,339.06	(201,372.00)	(20,032.94)	(20,032.94)		(20,032.94)	201,372.00	
Total State Aid Cluster:							9,797,208.00	(10,879,492.00)	(1,082,284.00)	(1,082,284.00)		(1,082,284.00)	10,879,492.00	
On-behalf TPAF Contributions	21-495-034-5094-002	3,020,801.00	7/1/2020	6/30/2021			3,020,801.00	(3,020,801.00)					3,020,801.00	
NGCI	21-495-034-5094-004	57,475.00	7/1/2020	6/30/2021			57,475.00	(57,475.00)					57,475.00	
Long-Term Disability Insurance	21-495-034-5094-004	2,673.00	7/1/2020	6/30/2021			2,673.00	(2,673.00)					2,673.00	
Post Retirement Medical	21-495-034-5094-001	964,683.00	7/1/2020	6/30/2021			964,683.00	(964,683.00)					964,683.00	
TPAF Social Security Aid	20-495-034-5094-003	942,202.04	7/1/2019	6/30/2020			88,113.63						942,202.04	
TPAF Social Security Aid	21-495-034-5094-003	881,211.31	7/1/2020	6/30/2021			788,846.68	(881,211.31)	(\$92,364.73)	(\$92,364.73)		(92,364.73)	881,211.31	
Total General Fund							14,719,800.21	(15,806,335.31)	(1,082,284.00)	(1,082,284.00)		(1,082,284.00)	16,746,537.35	
Special Revenue Fund:														
Apprentice Coordinator	20-100-034-5092-032	20,096.72	7/1/2019	6/30/2020			20,096.00		0.72				20,096.72	
Recovery High School Access Grant	20-495-034-5120-107	1,000,000.00	7/1/2019	6/30/2020			500,000.00	(70,112.12)					1,000,000.00	
Recovery High School Access Grant	21-495-034-5120-107	500,000.00	7/1/2020	6/30/2021			500,000.00	(70,112.12)					500,000.00	
Total Special Revenue Fund							520,096.00	(70,112.12)	0.72				1,520,096.72	
Enterprise Fund:														
National School Lunch Program	20-100-010-3350-023	2,877.55	7/1/2019	6/30/2020			138.11						2,877.55	
National School Lunch Program	21-100-010-3350-023	4,812.39	7/1/2020	6/30/2021			4,350.88	(4,812.39)				(461.81)	4,812.39	
Total Enterprise Fund							4,488.69	(4,812.39)				(461.81)	7,389.94	
Total State Financial Assistance							\$15,244,394.80	(\$15,861,259.82)	(\$1,082,282.28)	(\$1,082,282.28)		(\$1,082,282.00)	\$18,276,024.01	

The accompanying notes to schedules of financial assistance are an integral part of this schedule.

Total State Financial Assistance Subject to Single Audit

Union County Vocational-Technical Schools
Notes to the Schedules of Expenditures of Federal Awards
and State Financial Assistance
Year Ended June 30, 2021

NOTE 1: GENERAL

The accompanying schedules of expenditures of federal awards and state financial assistance include federal and state activity of the Board of Education, Union County Vocational-Technical Schools. The Board of Education is defined in Note 1 to the Board's basic financial statements. All federal and state awards received directly from the federal and state agencies, as well as federal awards and state financial assistance passed through other government agencies is included on the schedule of expenditures of federal awards and state financial assistance.

NOTE 2: BASIS OF ACCOUNTING

The accompanying schedules of expenditures of awards and federal awards and state financial assistance are presented on the budgetary basis of accounting with the exceptions of programs recorded in the food service fund, which are presented using the accrual basis of accounting. These bases of accounting are described in Note 1 of the Board's basic financial statements. The information in this schedule is presented in accordance with the requirements of Federal Uniform Guidance, Audits of States, Local Governments, and Non-Profit Organizations. Therefore, some amounts presented in this schedule may differ from amounts presented in, or used in the preparation of, the basic financial statements. The District has elected not to use the 10 percent *de Minimis* indirect cost rate as allowed under the Uniform Guidance.

NOTE 3: RELATIONSHIP TO BASIC FINANCIAL STATEMENTS

The basic financial statements present the general fund and special revenue fund on a GAAP basis. Budgetary comparison statements or schedule (RSI) are presented for the general fund and special revenue fund to demonstrate finance-regulated legal compliance in which certain revenue is permitted by law or grant agreement to be recognized in the audit year, whereas for GAAP reporting, revenue is not recognized until the subsequent year or when expenditures have been made.

The General fund is presented in the accompanying schedules on the modified accrual basis with the exception of the revenue recognition of the last state aid payment in the current budget year, which is mandated pursuant to N.J.S.A. 18A:22-44.2. For GAAP purposes, that payment is not recognized until the subsequent budget year due to the state deferral and recording of the last state aid payment in the subsequent year. The special revenue fund is presented in the accompanying schedules on the grant accounting budgetary basis which recognizes encumbrances as expenditures and also recognizes the related revenue, whereas GAAP basis does not.

Union County Vocational-Technical Schools
Notes to the Schedules of Expenditures of Federal Awards
and State Financial Assistance
Year Ended June 30, 2021

NOTE 3: RELATIONSHIP TO BASIC FINANCIAL STATEMENTS (CONTINUED)

The net adjustment to reconcile from the budgetary basis to the GAAP basis is (\$44,239.00) for the general fund and (\$340,990.73) for the special revenue fund. See the notes to the required supplementary information for a reconciliation of the budgetary basis to the modified accrual basis of accounting for the general and special revenue funds. Federal awards and state financial assistance revenues are reported in the Board's basic financial statements on a GAAP basis as follows:

	<u>Federal</u>	<u>State</u>	<u>Total</u>
General Fund	\$ 127,161.00	\$ 15,762,096.31	\$ 15,889,257.31
Special Revenue Fund	1,111,530.14	57,255.43	1,168,785.57
Food Service Fund	<u>154,441.67</u>	<u>4,812.39</u>	<u>159,254.06</u>
Total Awards and Financial Assistance	<u>\$ 1,393,132.81</u>	<u>\$ 15,824,164.13</u>	<u>\$ 17,217,296.94</u>

NOTE 4: RELATIONSHIP TO FEDERAL AND STATE FINANCIAL REPORTS

Amounts reported in the accompanying schedules agree with the amounts reported in the related federal and state financial reports.

NOTE 5: OTHER

Revenues and expenditures reported in the Food Distribution Program represent current year value received and current year distributions respectively. The amount reported as TPAF pension contributions, post-retirement medical benefits and long-term disability insurance represents the amount paid by the state on behalf of the district for the year ended June 30, 2021. TPAF Social Security contributions represent the amount reimbursed by the state for the employer's share of Social Security contributions for TPAF members for the year ended June 30, 2021.

Union County Vocational-Technical Schools
Schedule of Findings and Questioned Costs
For the Fiscal Year Ended June 30, 2021

Section I – Summary of Auditor’s Results

Financial Statements

- | | | |
|-----|--------------------------------------------------------------------------------------------|------------|
| (1) | Type of Auditor’s Report Issued: | Unmodified |
| (2) | Internal Control Over Financial Reporting: | |
| | (a) Material weakness identified? | No |
| | (b) Significant deficiencies identified that are not considered to be material weaknesses? | No |
| (3) | Noncompliance material to basic financial statements noted? | No |

Federal Program(s)

- | | | |
|-----|-----------------------------------------------------------------------------------------------------------------------------------------|---------------------------|
| (1) | Internal Control Over Major Federal Programs: | |
| | (a) Material weakness identified? | No |
| | (b) Significant deficiencies identified that are not considered to be material weaknesses? | No |
| (2) | Type of Auditor’s Report issued on compliance for major federal program(s)? | Unmodified |
| (3) | Any audit findings disclosed that are required to be reported in accordance with 2 CFR 200.516(a) of the Uniform Guidance? | No |
| (4) | Identification of Major Federal Program(s): | |
| | <u>Program</u> | <u>C.F.D.A
Number</u> |
| | COVID Cares Education Stalization Fund - ESSER | 84.425D |
| | Coronavirus Aid Relief Fund - CRF | 21.019 |
| | Title I | 84.010 |
| (5) | Program Threshold Determination:
Type A Federal Program Threshold > \$750,000.00
Type B Federal Program Threshold <= \$750,000.00 | |
| (6) | Auditee qualified as a low-risk auditee under Federal Uniform Guidance? | Yes |

Union County Vocational-Technical Schools
Schedule of Findings and Questioned Costs
For the Fiscal Year Ended June 30, 2021

Section I – Summary of Auditor’s Results (Continued)

State Program(s)

- | | | |
|-----|------------------------------------------------------------------------------------------------------------------------------------------------------|---------------------|
| (1) | Internal Control Over Major State Programs: | |
| | (a) Material weakness identified? | No |
| | (b) Significant deficiencies identified that are not considered to be material weaknesses? | No |
| (2) | Type of Auditor’s Report issued on compliance for major state program(s)? | Unmodified |
| (3) | Any audit findings disclosed that are required to be reported in accordance with N.J. OMB Circular 15-08 and listed in Section III of this schedule? | No |
| (4) | Identification of Major State Program(s): | |
| | <u>Program</u> | <u>Grant Number</u> |
| | Reimbursed TPAF - Social Security Aid | 21-495-034-5094-003 |
| (5) | Program Threshold Determination: | |
| | Type A State Program Threshold > \$750,000.00 | |
| | Type B State Program Threshold <= \$750,000.00 | |
| (6) | Auditee qualified as a low-risk auditee under Federal Uniform Guidance? | Yes |

Union County Vocational-Technical Schools
Schedule of Findings and Questioned Costs
For the Fiscal Year Ended June 30, 2021

Section II – Financial Statement Audit – Reported Findings Under Government Auditing Standards

Internal Control Findings – None Reported

Compliance Findings – None Reported

Section III – Findings and Questioned Costs Relative to Major Federal and State Programs

Federal Programs – None Reported

State Programs – None Reported

Union County Vocational-Technical Schools

Schedule of Prior Year Audit Findings

Not Applicable

