

Annual Comprehensive Financial Report

of the

**Edgewater Park Township
School District**



Edgewater Park, New Jersey

**For The Fiscal Year Ended
June 30, 2024**

EDGEWATER PARK TOWNSHIP SCHOOL DISTRICT
Table of Contents

	Page
INTRODUCTORY SECTION	
Letter of Transmittal	2
Organizational Chart	5
Roster of Officials	6
Consultants and Advisors	7
FINANCIAL SECTION	
Independent Auditor's Report	9
Required Supplementary Information - Part I Management's Discussion and Analysis	13
Basic Financial Statements	
A. Government-Wide Financial Statements:	
A-1 Statement of Net Position	22
A-2 Statement of Activities	23
B. Fund Financial Statements:	
Governmental Funds:	
B-1 Balance Sheet	25
B-2 Statement of Revenues, Expenditures and Changes in Fund Balances	26
B-3 Reconciliation of the Statement of Revenues, Expenditures and Changes in Fund Balances of Governmental Funds to the Statement of Activities	27
Proprietary Funds:	
B-4 Statement of Net Position	28
B-5 Statement of Revenues, Expenses and Changes in Fund Net Position	29
B-6 Statement of Cash Flows	30
Fiduciary Funds:	
B-7 Statement of Fiduciary Net Position	N/A
B-8 Statement of Changes in Fiduciary Net Position	N/A
Notes to the Financial Statements	31
Required Supplementary Information - Part II	
C. Budgetary Comparison Schedules	
C-1 Budgetary Comparison Schedule - General Fund	65
C-1a Combining Schedule of Revenues, Expenditures and Changes in Fund Balance - Budget and Actual	N/A
C-1b Community Development Block Grant - Budget and Actual	N/A
C-2 Budgetary Comparison Schedule - Special Revenue Fund	75
C-3 Notes to Required Supplementary Information - Part II Budget-to-GAAP Reconciliation	78

EDGEWATER PARK TOWNSHIP SCHOOL DISTRICT
Table of Contents (Cont'd)

	Page
FINANCIAL SECTION (CONT'D)	
Required Supplementary Information - Part III	
L. Schedules Related to Accounting and Reporting for Pensions	
L-1 Schedule of the School District's Proportionate Share of the Net Pension Liability – PERS	80
L-2 Schedule of the School District's Contributions – PERS	81
L-3 Schedule of the School District's Proportionate Share of the Net Pension Liability – TPAF	82
L-4 Schedule of the School District's Contributions – TPAF	83
L-5 Notes to the Required Supplementary Information - Part III	84
Required Supplementary Information - Part IV	
M. Schedules Related to Accounting and Reporting for OPEB	
M-1 Schedule of Changes in the School District's Total OPEB Liability and Related Ratios	86
M-2 Notes to the Required Supplementary Information - Part IV	87
Other Supplementary Information	
D. School Based Budget Schedules:	
D-1 Combining Balance Sheet	N/A
D-2 Blended Resource Fund - Schedule of Expenditures Allocated by Resource Type - Actual	N/A
D-3 Blended Resource Fund - Schedule of Blended Expenditures - Budget and Actual	N/A
E. Special Revenue Fund:	
E-1 Combining Schedule of Program Revenues and Expenditures - Budgetary Basis	90
E-2 Preschool Education Aid Schedule of Expenditures - Budgetary Basis	93
F. Capital Projects Fund:	
F-1 Summary Schedule of Project Expenditures	N/A
F-2 Statement of Revenues, Expenditures, and Changes in Fund Balances - Budgetary Basis	N/A
F-2a- Schedules of Project Revenues, Expenditures, Project Balance and Project Status	N/A
2h	

EDGEWATER PARK TOWNSHIP SCHOOL DISTRICT
Table of Contents (Cont'd)

	Page
FINANCIAL SECTION (CONT'D)	
Other Supplementary Information (Cont'd)	
G. Proprietary Funds:	
Enterprise Fund:	
G-1 Statement of Net Position	95
G-2 Statement of Revenues, Expenses and Changes in Fund Net Position	96
G-3 Statement of Cash Flows	97
Internal Service Fund:	
G-4 Combining Statement of Net Position	N/A
G-5 Combining Statement of Revenues, Expenses and Changes in Fund Net Position	N/A
G-6 Combining Statement of Cash Flows	N/A
H. Fiduciary Funds:	
H-1 Combining Statement of Fiduciary Net Position	N/A
H-2 Combining Statement of Changes in Fiduciary Net Position	N/A
H-3 Student Activity Agency Fund Schedule of Receipts and Disbursements	N/A
H-4 Payroll Agency Fund Schedule of Receipts and Disbursements	N/A
I. Long-Term Debt:	
I-1 Schedule of Serial Bonds	99
I-2 Schedule of Obligations Under Leases	N/A
I-3 Debt Service Fund Budgetary Comparison Schedule	100
I-4 Schedule of Obligations Under Subscription-Based Information Technology Arrangements	N/A

STATISTICAL SECTION (Unaudited)

Introduction to the Statistical Section

Financial Trends

J-1 Net Position by Component	103
J-2 Changes in Net Position	104
J-3 Fund Balances - Governmental Funds	106
J-4 Changes in Fund Balances - Governmental Funds	107
J-5 General Fund Other Local Revenue by Source	108

Revenue Capacity

J-6 Assessed Value and Estimated Actual Value of Taxable Property	110
J-7 Direct and Overlapping Property Tax Rates	111
J-8 Principal Property Taxpayers	112
J-9 Property Tax Levies and Collections	113

Debt Capacity

J-10 Ratios of Outstanding Debt by Type	115
J-11 Ratios of General Bonded Debt Outstanding	116
J-12 Direct and Overlapping Governmental Activities Debt	117
J-13 Legal Debt Margin Information	118

EDGEWATER PARK TOWNSHIP SCHOOL DISTRICT
Table of Contents (Cont'd)

	Page
STATISTICAL SECTION (Unaudited) (Cont'd)	
Demographic and Economic Information	
J-14 Demographic and Economic Statistics	120
J-15 Principal Employers	121
Operating Information	
J-16 Full-time Equivalent District Employees by Function/Program	123
J-17 Operating Statistics	124
J-18 School Building Information	125
J-19 Schedule of Required Maintenance Expenditures by School Facility	126
J-20 Insurance Schedule	127
SINGLE AUDIT SECTION	
K-1 Report on Internal Control Over Financial Reporting and on Compliance and Other Matters Based on an Audit of Financial Statements Performed in Accordance with Government Auditing Standards	129
K-2 Report on Compliance for Each Major Program and Report on Internal Control Over Compliance Required by the Uniform Guidance and State of New Jersey Circular 15-08-OMB	131
K-3 Schedule of Expenditures of Federal Awards, Schedule A	134
K-4 Schedule of Expenditures of State Financial Assistance, Schedule B	138
K-5 Notes to the Schedules of Expenditures of Federal Awards and State Financial Assistance	140
K-6 Schedule of Findings and Questioned Costs:	
Section 1 – Summary of Auditor's Results	142
Section 2 – Schedule of Financial Statement Findings	144
Section 3 – Schedule of Federal Award Findings and Questioned Costs	144
Section 4 – Schedule of State Financial Assistance Findings and Questioned Costs	144
K-7 Summary Schedule of Prior Year Audit Findings and Questioned Costs as Prepared by Management	145

INTRODUCTORY SECTION



**OFFICE OF THE BUSINESS
ADMINISTRATOR
EDGEWATER PARK TOWNSHIP SCHOOL DISTRICT
25 WASHINGTON AVENUE
EDGEWATER PARK, NJ 08010**

January 10, 2025

Honorable President and
Members of the Board of Education
Edgewater Park Township School District
Edgewater Park, New Jersey 08010

Dear Board Members:

The annual comprehensive financial report of the Edgewater Park Township School District (School District) for the fiscal year ended June 30, 2024, is hereby submitted. Responsibility for both the accuracy of the data and completeness and fairness of the presentation, including all disclosures, rests with the management of the School District. To the best of our knowledge and belief, the data presented in this report is accurate in all material aspects and is reported in a manner designed to present fairly the financial position and results of operations of the governmental activities, the business type activities, and each major fund of the School District. All disclosures necessary to enable the reader to gain an understanding of the School District's financial activities have been included.

The annual comprehensive financial report is presented in four (4) sections: introductory, financial, statistical, and single audit. The introductory section includes this transmittal letter, the School District's organizational chart and a list of principal officials. The financial section includes the Management's Discussion and Analysis and the basic financial statements and schedules, as well as the auditor's report thereon. The statistical section includes selected financial and demographic information, generally presented on a multi-year basis. The School District is required to undergo an annual single audit in conformity with the provisions of Title II U.S. Code of Federal Regulations Part 200, *Uniform Administrative Requirements, Cost Principles, and Audit Requirements for Federal Awards* (Uniform Guidance) and the State Treasury Circular Letter 15-08 OMB, *Single Audit Policy for Recipients of Federal Grants, State Grants and State Aid*. Information related to this single audit, including the auditor's report on the internal control structure and compliance with applicable laws and regulations and findings and questioned costs are included in the single audit section of this report.

(1) REPORTING ENTITY AND ITS SERVICES:

The School District is an independent reporting entity within the criteria adopted by the GASB as established by NCGA Statement No. 3. All major funds of the School District are included in this report.

The School District provides a full range of educational services appropriate to grade levels Pre-K through eight. These include regular, pre-school, before and after school latchkey services as well as special education programs. The following details the changes in the student enrollment of the School District over the last ten years.

<u>Fiscal Year</u>	<u>Students Enrollment</u>	<u>Percent Change</u>
2023-24	985	3.14%
2022-23	955	3.35%
2021-22	924	2.55%
2020-21	901	-5.06%
2019-20	949	1.82%
2018-19	932	7.50%
2017-18	867	-0.12%
2016-17	868	0.93%
2015-16	860	-0.92%
2014-15	868	-0.57%

(2) ECONOMIC CONDITION AND OUTLOOK:

The Edgewater Park Township area remains stable, and we have seen several new construction projects begin to take shape. Several new housing developments are in the planning stages, as well as a large warehouse currently under construction. Government officials will continue to revitalize the Route 130 corridor to continue to attract new businesses and ratables. With these new projects underway, the area should see the tax base positively affected.

(3) MAJOR INITIATIVES:

The goal of this School District to remain competitive with comparable communities in educational performance was accomplished during the 2023-2024 school year.

Teachers participate in six professional in-service days. Topics are in accordance with state mandates and School District initiatives. Teachers have the opportunity to attend workshops in and out of the School District on relevant topics that support instructional best practices and student learning. A group of mixed stakeholders developed the Edgewater Park School District's Vision Statement for Professional Learning Communities (PLCs) which teachers participate in monthly and have conversations around student assessment data and instruction. The School District also brings in consultants who are experts in their fields to support high quality teaching and learning. Topics have included STEAM, Math, ELA, Brain-Based Learning, and Special Education.

The Edgewater Park School District has made great strides in integrating technology to support student learning goals throughout the content areas. Teachers receive SMART training, and will continue with SMART maintenance, use of iPads, teacher laptops, and Chromebooks for integration into the classroom. Google Apps for Education will continue to be utilized, with an emphasis on Google Classroom in grades 3-8. Teachers will be provided with professional development around the instructional pedagogy of a 1:1 classroom environment. LinkIt will be used as an assessment and data warehouse and increase the use of analytics available to teachers to support differentiation.

Early childhood programs are offered free of charge to families in the community. We currently have four (4) sections of full day Preschool, along with two sections of Preschool Intensive Support. Our preschool program is based on Creative Curriculum. Our teachers use resources that promote thematic learning, exploration, and play. Early word study is explored using Foundations, a research-based materials, and strategies essential to developing comprehensive reading, spelling, and handwriting. Programs are funded predominantly through Preschool Expansion Aid.

The district's budget had to accommodate the growing special education and ELL population in the area of staff and programming. In addition, we maintained all extra-curricular and athletic opportunities for our students as well as the staff to support the social emotional needs of our students in both schools. Our budget provides for a highly efficient use of taxpayer dollars and emphasizes the shared commitment that the school district has with the Edgewater Park community.

(4) INTERNAL ACCOUNTING CONTROLS:

Management of the School District is responsible for establishing and maintaining an internal control structure designed to ensure that the assets of the School District are protected from loss, theft or misuse and to ensure that adequate accounting data are compiled to allow for the preparation of financial statements in conformity with accounting principles generally accepted in the United States of America (GAAP). The internal control structure is designed to provide reasonable, but not absolute, assurance that these objectives are met. The concept of reasonable assurance recognizes that: (1) the cost of a control should not exceed the benefits likely to be derived; and (2) the valuation of costs and benefits requires estimates and judgments by management.

As a recipient of federal and state financial assistance, the School District is also responsible for ensuring that an adequate internal control structure is in place to ensure compliance with applicable laws and regulations related to those programs. This internal control structure is also subject to periodic evaluation by the School District management. As part of the School District's single audit described earlier, tests are made to determine the adequacy of the internal control structure, including that portion related to federal and state financial assistance programs, as well as to determine that the School District has complied with applicable laws and regulations.

(5) BUDGETARY CONTROLS:

In addition to internal accounting controls, the School District maintains budgetary controls. The objective of these budgetary controls is to ensure compliance with legal provisions embodied in the annual appropriated budget. Annual appropriated budgets are adopted for the general fund, the special revenue fund, and the debt service fund. The final budget amount as amended for the fiscal year is reflected in the financial section.

An encumbrance accounting system is used to record outstanding purchase commitments on a line-item basis. Open encumbrances at year-end are either cancelled or are included as appropriations of fund balance in the subsequent year. Those amounts to be re-appropriated are reported as assignments of fund balance at June 30.

(6) ACCOUNTING SYSTEM AND REPORTS:

The School District's accounting records reflect accounting principles generally accepted in the United States and America, as promulgated by the Governmental Accounting Standards Board (GASB). The accounting system of the School District is organized on the basis of funds. These funds are explained in "Notes to the Financial Statements," Note 1.

(7) FINANCIAL INFORMATION AT FISCAL YEAR-END:

As demonstrated by the various statements and schedules included in the financial section of this report, the School District continues to meet its responsibility for sound financial management.

(8) CASH MANAGEMENT:

The investment policy of the School District is guided in large part by state statute as detailed in "Notes to the Financial Statements," Note 2. The School District has adopted a cash management plan, which requires it to deposit public funds in public depositories protected from loss under the provisions of the Governmental Unit Deposit Protection Act ("GUDPA"). GUDPA was enacted in 1970 to protect Governmental Units from a loss of funds on deposit with a failed banking institution in New Jersey. The law requires governmental units to deposit public funds only in public depositories located in New Jersey, where the funds are secured in accordance with the Act.

(9) RISK MANAGEMENT:

The School District carries various forms of insurance, including but not limited to worker's compensation insurance, general liability, automobile liability, and comprehensive/collision, hazard and theft insurance on property and contents, and fidelity bonds.

(10) INDEPENDENT AUDIT:

State statutes require an annual audit by independent certified public accountants or registered municipal accountants. The accounting firm of Bowman & Company LLP was selected by the School District. In addition to meeting the requirements set forth in state statutes, the audit also was designed to meet the requirements of Title II U.S. Code of Federal Regulations Part 200, *Uniform Administrative Requirements, Cost Principles, and Audit Requirements for Federal Awards* (Uniform Guidance) and the State Treasury Circular Letter 15-08 OMB, *Single Audit Policy for Recipients of Federal Grants, State Grants and State Aid*. The auditor's report on the basic financial statements, required supplementary information and supplementary information are included in the financial section of this report. The auditor's reports related specifically to the single audit are included in the single audit section of this report.

(11) ACKNOWLEDGEMENTS:

We would like to express our appreciation to the members of the Edgewater Park Township School District Board of Education for their concern in providing fiscal accountability to the citizens and taxpayers of the School District and thereby contributing their full support to the development and maintenance of our financial operation. The preparation of this report could not have been accomplished without the efficient and dedicated services of our Business Office staff.

Respectfully Submitted,



Ronald Cancelliere
Superintendent

Respectfully Submitted,



Nancy Lane
Board Secretary/School Business Administrator

POLICY

EDGEWATER PARK TOWNSHIP BOARD OF EDUCATION

ADMINISTRATION
1110/PAGE 1 OF 1
Organizational Chart

1110 ORGANIZATIONAL CHART

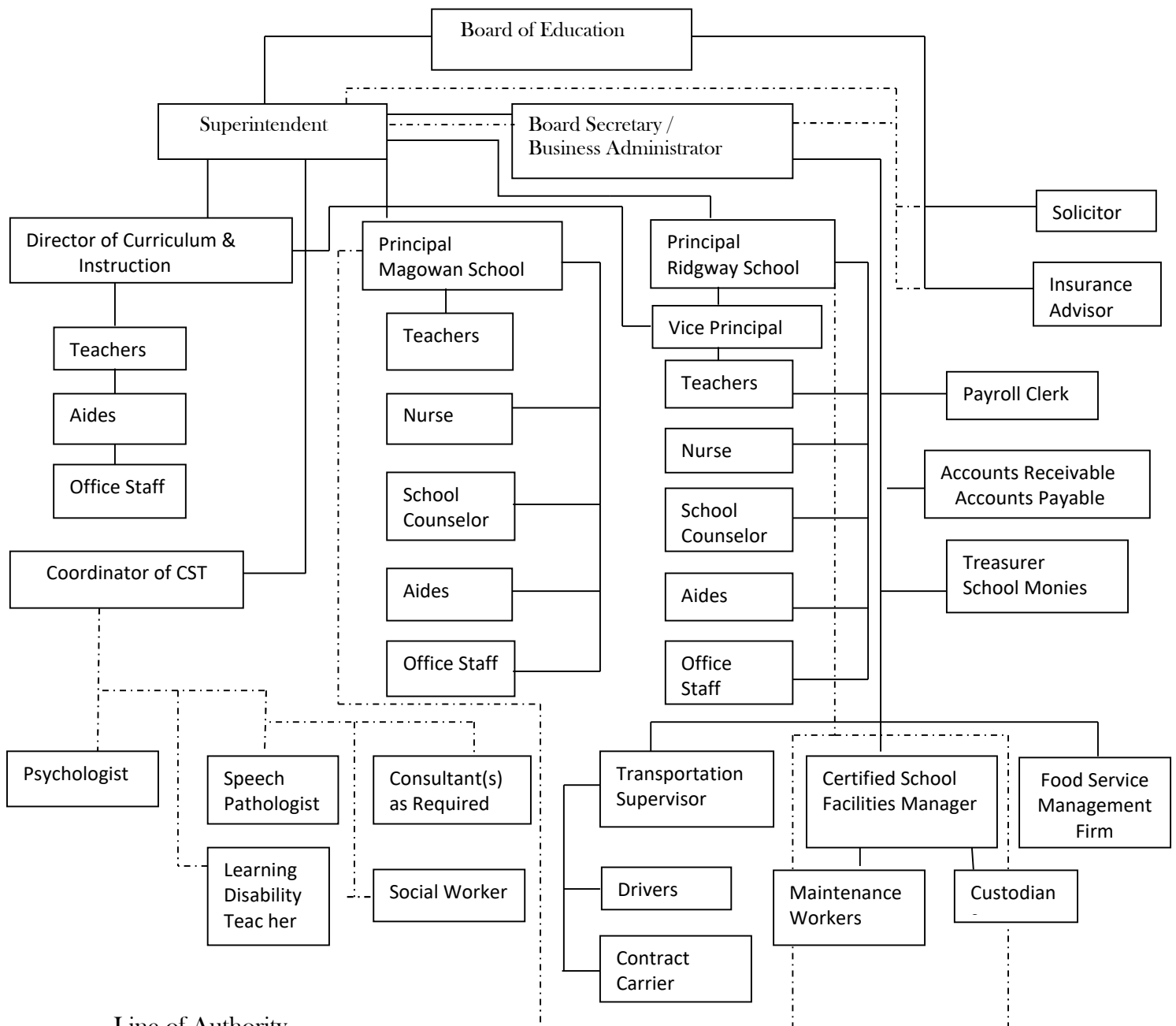

Line of Authority _____

Line of Cooperation - - - - -

EDGEWATER PARK TOWNSHIP SCHOOL DISTRICT

EDGEWATER PARK, NEW JERSEY 08010

ROSTER OF OFFICIALS

At June 30, 2024

MEMBERS OF THE BOARD OF EDUCATION

TERM EXPIRES

Lester Holley, President	2027
Ray Rebilas, Vice President	2027
Karen Daly	2026
Daryl Lloyd	2026
Shania Hosein	2025
Randy Stephens	2027
Colleen Torres	2025
Sasha Harris	2025
Dalya Tucker	2026

OTHER OFFICIALS

Roy Rakaszawski, Superintendent

Nancy Lane, Board Secretary/School Business Administrator

EDGEWATER PARK TOWNSHIP SCHOOL DISTRICT

CONSULTANTS AND ADVISORS

JUNE 30, 2024

AUDIT FIRM

Bowman & Company LLP
601 White Horse Road
Voorhees, New Jersey 08043

ATTORNEY

Parker McCay P.A.
Frank P. Cavallo, Jr.
9000 Midlantic Drive, Suite 300
P.O. Box 5054
Mount Laurel, New Jersey 08054

INSURANCE BROKER

Haines & Haines
T.C. Irons Agency
230 High Street
P.O. Box 158
Burlington, New Jersey 08016

OFFICIAL DEPOSITORY

Citizens Bank
80 Hartford Road
Moorestown, New Jersey 08057

FINANCIAL SECTION

INDEPENDENT AUDITOR'S REPORT

The Honorable President and
Members of the Board of Education
Edgewater Park Township School District
Edgewater Park, New Jersey 08010

Report on the Audit of the Financial Statements

Opinions

We have audited the financial statements of the governmental activities, the business-type activities, and each major fund of the Edgewater Park Township School District, in the County of Burlington, State of New Jersey, as of and for the fiscal year ended June 30, 2024, and the related notes to the financial statements, which collectively comprise the School District's basic financial statements as listed in the table of contents.

In our opinion, the accompanying financial statements referred to above present fairly, in all material respects, the respective financial position of the governmental activities, the business-type activities, and each major fund of the Edgewater Park Township School District, in the County of Burlington, State of New Jersey, as of June 30, 2024, and the respective changes in financial position, and, where applicable, cash flows thereof for the fiscal year then ended in accordance with accounting principles generally accepted in the United States of America.

Basis for Opinions

We conducted our audit in accordance with auditing standards generally accepted in the United States of America; the standards applicable to financial audits contained in *Government Auditing Standards*, issued by the Comptroller General of the United States; and audit requirements as prescribed by the Office of School Finance, Department of Education, State of New Jersey. Our responsibilities under those standards are further described in the *Auditor's Responsibilities for the Audit of the Financial Statements* section of our report. We are required to be independent of the School District and to meet our other ethical responsibilities, in accordance with the relevant ethical requirements relating to our audit. We believe that the audit evidence we have obtained is sufficient and appropriate to provide a basis for our audit opinions.

Responsibilities of Management for the Financial Statements

Management is responsible for the preparation and fair presentation of the financial statements in accordance with accounting principles generally accepted in the United States of America, and for the design, implementation, and maintenance of internal control relevant to the preparation and fair presentation of financial statements that are free from material misstatement, whether due to fraud or error.

In preparing the financial statements, management is required to evaluate whether there are conditions or events, considered in the aggregate, that raise substantial doubt about the School District's ability to continue as a going concern for twelve months beyond the financial statement date, including any currently known information that may raise substantial doubt shortly thereafter.

Auditor's Responsibilities for the Audit of the Financial Statements

Our objectives are to obtain reasonable assurance about whether the financial statements as a whole are free from material misstatement, whether due to fraud or error, and to issue an auditor's report that includes our opinions. Reasonable assurance is a high level of assurance but is not absolute assurance and therefore is not a guarantee that an audit conducted in accordance with auditing standards generally accepted in the United States of America and *Government Auditing Standards* will always detect a material misstatement when it exists. The risk of not detecting a material misstatement resulting from fraud is higher than for one resulting from error, as fraud may involve collusion, forgery, intentional omissions, misrepresentations, or the override of internal control. Misstatements are considered material if there is a substantial likelihood that, individually or in the aggregate, they would influence the judgment made by a reasonable user based on the financial statements.

In performing an audit in accordance with auditing standards generally accepted in the United States of America and *Government Auditing Standards*, we:

- Exercise professional judgment and maintain professional skepticism throughout the audit.
- Identify and assess the risks of material misstatement of the financial statements, whether due to fraud or error, and design and perform audit procedures responsive to those risks. Such procedures include examining, on a test basis, evidence regarding the amounts and disclosures in the financial statements.
- Obtain an understanding of internal control relevant to the audit in order to design audit procedures that are appropriate in the circumstances, but not for the purpose of expressing an opinion on the effectiveness of the School District's internal control. Accordingly, no such opinion is expressed.
- Evaluate the appropriateness of accounting policies used and the reasonableness of significant accounting estimates made by management, as well as evaluate the overall presentation of the financial statements.
- Conclude whether, in our judgment, there are conditions or events, considered in the aggregate, that raise substantial doubt about the School District's ability to continue as a going concern for a reasonable period of time.

We are required to communicate with those charged with governance regarding, among other matters, the planned scope and timing of the audit, significant audit findings, and certain internal control-related matters that we identified during the audit.

Required Supplementary Information

Accounting principles generally accepted in the United States of America require that the management's discussion and analysis, budgetary comparison information, schedule of the School District's proportionate share of the net pension liability, schedule of the School District's pension contributions, and schedule of changes in the School District's total OPEB liability and related ratios, as listed in the table of contents, be presented to supplement the basic financial statements. Such information is the responsibility of management and, although not a part of the basic financial statements, is required by the Governmental Accounting Standards Board who considers it to be an essential part of financial reporting for placing the basic financial statements in an appropriate operational, economic, or historical context. We have applied certain limited procedures to the required supplementary information in accordance with auditing standards generally accepted in the United States of America, which consisted of inquiries of management about the methods of preparing the information and comparing the information for consistency with management's responses to our inquiries, the basic financial statements, and other knowledge we obtained during our audit of the basic financial statements. We do not express an opinion or provide any assurance on the information because the limited procedures do not provide us with sufficient evidence to express an opinion or provide any assurance.

Supplementary Information

Our audit was conducted for the purpose of forming opinions on the financial statements that collectively comprise the Edgewater Park Township School District's basic financial statements. The combining statements and related major fund supporting statements and schedules, are presented for purposes of additional analysis, as required by the Office of School Finance, Department of Education, State of New Jersey, and are not a required part of the basic financial statements. The accompanying schedules of expenditures of federal awards and state financial assistance, as required by Title 2 U.S. Code of Federal Regulations Part 200, *Uniform Administrative Requirements, Cost Principles, and Audit Requirements for Federal Awards* (Uniform Guidance), and State of New Jersey Circular 15-08-OMB, *Single Audit Policy for Recipients of Federal Grants, State Grants and State Aid*, respectively, are also presented for purposes of additional analysis and are not a required part of the basic financial statements. Such information is the responsibility of management and was derived from and relates directly to the underlying accounting and other records used to prepare the basic financial statements. The information has been subjected to the auditing procedures applied in the audit of the basic financial statements and certain additional procedures, including comparing and reconciling such information directly to the underlying accounting and other records used to prepare the basic financial statements or to the basic financial statements themselves, and other additional procedures in accordance with auditing standards generally accepted in the United States of America. In our opinion, the combining statements and related major fund supporting statements and schedules, and schedules of expenditures of federal awards and state financial assistance are fairly stated, in all material respects, in relation to the basic financial statements as a whole.

Other Information

Management is responsible for the other information included in the annual report. The other information comprises the introductory and statistical sections but does not include the basic financial statements and our auditor's report thereon. Our opinions on the basic financial statements do not cover the other information, and we do not express an opinion or any form of assurance thereon.

In connection with our audit of the basic financial statements, our responsibility is to read the other information and consider whether a material inconsistency exists between the other information and the basic financial statements, or the other information otherwise appears to be materially misstated. If, based on the work performed, we conclude that an uncorrected material misstatement of the other information exists, we are required to describe it in our report.

Other Reporting Required by Government Auditing Standards

In accordance with *Government Auditing Standards*, we have also issued our report dated January 10, 2025 on our consideration of the Edgewater Park Township School District's internal control over financial reporting and on our tests of its compliance with certain provisions of laws, regulations, contracts, and grant agreements and other matters. The purpose of that report is solely to describe the scope of our testing of internal control over financial reporting and compliance and the results of that testing, and not to provide an opinion on the effectiveness of the Edgewater Park Township School District's internal control over financial reporting or on compliance. That report is an integral part of an audit performed in accordance with *Government Auditing Standards* in considering the Edgewater Park Township School District's internal control over financial reporting and compliance.

Respectfully submitted,

Bowman & Company LLP

BOWMAN & COMPANY LLP
Certified Public Accountants
& Consultants

Fred S. Caltabiano

Fred S. Caltabiano
Certified Public Accountant
Public School Accountant No. CS 00238100

Voorhees, New Jersey
January 10, 2025

REQUIRED SUPPLEMENTARY INFORMATION
PART I

EDGEWATER PARK TOWNSHIP SCHOOL DISTRICT

Management's Discussion and Analysis For the Fiscal Year Ended June 30, 2024 (Unaudited)

The Management's Discussion and Analysis (MD&A) of the Edgewater Park Township School District (School District) financial performance provides an overall review of the School District's financial activities for the fiscal year ended June 30, 2024, and 2023. The intent of the discussion and analysis is to look at the School District's financial performance as a whole; readers should also review the notes to the basic financial statements, and financial statements to enhance their understanding of the School District's financial performance.

FINANCIAL HIGHLIGHTS

- The total assets and deferred outflows of resources of the School District were greater than total liabilities and deferred inflows of resources at the close of the most recent fiscal year by \$10,913,906.61 (net position).
- The School District's total net position increased by \$3,414,893.47 from the prior fiscal year.
- As of the close of the current fiscal year, the School District's governmental funds reported combined ending fund balances of \$8,642,627.99, an increase of \$2,232,538.92 in comparison with the prior year.

OVERVIEW OF THE FINANCIAL STATEMENTS

This discussion and analysis is intended to serve as an introduction to the District's basic financial statements. This annual report consists of three parts – management's discussion and analysis (this section), the basic financial statements, and required supplementary information. The basic financial statements include two kinds of statements that present different views of the School District:

- The first two statements are *government-wide financial statements* that provide both *short-term* and *long-term* information about the School District's *overall* financial status.
- The remaining statements are *fund financial statements* that focus on *individual parts* of the School District, reporting the School District's operations *in more detail* than the government-wide statements.
- *Governmental funds* statements tell how basic services like regular and special education were financed in the *short term* as well as what remains for future spending.
- *Proprietary funds* statements offer *short* and *long-term* financial information about the activities the School District operates *like businesses*, such as food service and after school programs.

The financial statements also include notes that explain some of the information in the statements and provide more detailed data. The statements are followed by a section of required supplementary information that further explains and supports the financial statements with a comparison of the School District's budget for the year.

Government-Wide Statements

The government-wide statements report information about the School District as a whole using accounting methods similar to those used by the private-sector companies. The statement of net position includes all of the School District's assets and deferred outflows of resources and liabilities and deferred inflows of resources. All of the current year's revenues and expenses are accounted for in the statement of activities regardless of when cash is received or paid.

The two government-wide statements report the School District's net position and how they have changed. Net position – the difference between the School District's assets and deferred outflows of resources and liabilities and deferred inflows of resources – are one way to measure the School District's financial health or position.

- Increase or decrease in the School District's net position is an indicator of whether its financial position is improving or deteriorating, respectively.
- To assess the overall health or position of the School District, you need to consider additional nonfinancial factors such as changes in the School District's property tax base and the condition of school buildings and other facilities.

EDGEWATER PARK TOWNSHIP SCHOOL DISTRICT
Management's Discussion and Analysis
For the Fiscal Year Ended June 30, 2024
(Unaudited) (Cont'd)

OVERVIEW OF THE FINANCIAL STATEMENTS (CONT'D)

Government-Wide Statements (Cont'd)

In the government-wide financial statements, the School District's activities are divided in two categories:

- *Governmental activities* – The basic services, such as instruction for regular and special education, maintenance and operations, transportation and administration are included as government activities. Property taxes, state aid and fund balance appropriated finance most of these activities.
- *Business-type activities* – The School District charges fees to cover the costs of certain services such as the food service program.

Fund Financial Statements

The fund financial statements provide detailed information about the most significant funds, not the School District as a whole. A fund is a grouping of related accounts that is used to maintain control over resources that have been segregated for specific activities or objectives. The School District, like other state and local governments, uses fund accounting to ensure and demonstrate compliance with finance-related legal requirements. All of the funds of the School District can be divided into two categories: governmental funds and proprietary funds.

Governmental funds - Governmental funds are used to account for essentially the same functions reported as *governmental activities* in the government-wide financial statements. However, unlike government-wide financial statements, governmental fund financial statements focus on *near-term inflows and outflows of spendable resources*, as well as on *balances of spendable resources* available at the end of the fiscal year. Such information may be useful in evaluating a government's near-term financing requirements.

Because the focus of governmental funds is narrower than that of the government-wide financial statements, it is useful to compare the information presented for *governmental funds* with similar information presented for *governmental activities* in the government-wide financial statements. By doing so, readers may better understand the long-term impact of the government's near-term financing decisions. Both the governmental fund balance sheet and the governmental fund statement of revenues, expenditures, and changes in fund balances provide a reconciliation to facilitate this comparison between *governmental funds* and *governmental activities*.

The School District maintains three individual governmental funds. Information is presented separately in the governmental fund balance sheet and in the governmental fund statement of revenues, expenditures, and changes in fund balances for the general fund, special revenue fund, and debt service fund which are all considered major funds.

The School District adopts an annual budget for its general fund, special revenue fund, and debt service fund. Budgetary comparison schedules have been provided to demonstrate compliance with these budgets.

Proprietary Funds - The School District maintains one type of proprietary fund: that being an enterprise fund. *Enterprise funds* are used to report the same functions presented as *business-type activities* in the government-wide financial statements. The School District uses an enterprise fund to account for its food service.

Proprietary funds provide the same type of information as the government-wide financial statements, only in more detail. The proprietary fund financial statements provide separate information for the food service program, which is considered a major fund.

Notes to the Financial Statements - The notes provide additional information that is essential to a full understanding of the data provided in the government-wide and fund financial statements.

EDGEWATER PARK TOWNSHIP SCHOOL DISTRICT
Management's Discussion and Analysis
For the Fiscal Year Ended June 30, 2024
(Unaudited) (Cont'd)

FINANCIAL ANALYSIS OF THE SCHOOL DISTRICT AS A WHOLE

Table 1 provides a summary of the School District's net position for fiscal years 2024 and 2023.

TABLE 1
Net Position

	<u>June 30, 2024</u>	<u>June 30, 2023</u>	<u>Change</u>	<u>% Change</u>
Current and Other Assets	\$ 9,019,216.08	\$ 6,568,345.33	\$ 2,450,870.75	37.31%
Capital Assets	17,190,464.09	17,011,549.82	178,914.27	1.05%
Total Assets	<u>26,209,680.17</u>	<u>23,579,895.15</u>	<u>2,629,785.02</u>	<u>11.15%</u>
Deferred Outflow of Resources - Related to Pensions	<u>433,386.00</u>	<u>466,577.00</u>	<u>(33,191.00)</u>	<u>-7.11%</u>
Long-Term Liabilities	14,088,033.35	14,767,824.55	(679,791.20)	-4.60%
Other Liabilities	<u>1,449,120.21</u>	<u>1,255,949.46</u>	<u>193,170.75</u>	<u>15.38%</u>
Total Liabilities	<u>15,537,153.56</u>	<u>16,023,774.01</u>	<u>(486,620.45)</u>	<u>-3.04%</u>
Deferred Inflow of Resources - Related to Pensions	<u>192,006.00</u>	<u>523,685.00</u>	<u>(331,679.00)</u>	<u>-63.34%</u>
Net Position:				
Net Investment in Capital Assets	5,553,406.19	4,644,043.39	909,362.80	19.58%
Restricted	7,698,716.18	5,779,246.04	1,919,470.14	33.21%
Unrestricted (Deficit)	<u>(2,338,215.76)</u>	<u>(2,924,276.29)</u>	<u>586,060.53</u>	<u>-20.04%</u>
Total Net Position	<u>\$ 10,913,906.61</u>	<u>\$ 7,499,013.14</u>	<u>\$ 3,414,893.47</u>	<u>45.54%</u>

EDGEWATER PARK TOWNSHIP SCHOOL DISTRICT
Management's Discussion and Analysis
For the Fiscal Year Ended June 30, 2024
(Unaudited) (Cont'd)

FINANCIAL ANALYSIS OF THE SCHOOL DISTRICT AS A WHOLE (CONT'D)

Table 2 reflects changes in net position for fiscal years 2024 and 2023.

TABLE 2
Change in Net Position

Revenues:	<u>June 30, 2024</u>	<u>June 30, 2023</u>	<u>Change</u>	<u>% Change</u>
Program Revenues:				
Charges for Services	\$ 336,264.48	\$ 492,470.12	\$ (156,205.64)	-31.72%
Federal & State Categorical Grants	4,514,918.49	5,823,335.87	(1,308,417.38)	-22.47%
General Revenues:				
Property Taxes	11,622,099.00	11,621,551.26	547.74	0.00%
Federal & State Grants	15,766,959.59	12,021,764.20	3,745,195.39	31.15%
Other	191,077.51	189,789.74	1,287.77	0.68%
Loss on Disposal of Capital Assets	-	(516.67)	516.67	-100.00%
Total Revenues	<u>32,431,319.07</u>	<u>30,148,394.52</u>	<u>2,282,924.55</u>	<u>7.57%</u>
Expenses:				
Instruction:				
Regular	6,221,481.30	5,904,239.45	317,241.85	5.37%
Special Education	2,563,450.00	1,990,304.97	573,145.03	28.80%
Other Instruction	674,415.00	558,846.02	115,568.98	20.68%
Student Services:				
Tuition	5,585,919.00	5,493,881.81	92,037.19	1.68%
Student and Instruction Related	2,810,434.00	2,487,853.51	322,580.49	12.97%
General Administrative Services	483,544.89	453,573.57	29,971.32	6.61%
School Administrative Services	398,615.00	418,714.59	(20,099.59)	-4.80%
Central Services	386,020.00	366,664.46	19,355.54	5.28%
Administrative Information Technology	106,324.00	48,750.49	57,573.51	118.10%
Plant Operations and Maintenance	1,784,691.57	1,803,920.56	(19,228.99)	-1.07%
Pupil Transportation	1,140,559.00	822,835.86	317,723.14	38.61%
Unallocated Benefits	5,531,404.27	5,475,851.56	55,552.71	1.01%
Transfer to Charter Schools	20,564.00	-	20,564.00	100.00%
Special Schools	8,340.00	9,780.36	(1,440.36)	-14.73%
Interest on Long-Term Debt	283,432.42	296,467.69	(13,035.27)	-4.40%
Unallocated Depreciation	423,911.47	321,382.78	102,528.69	31.90%
Food Service	593,319.68	659,586.38	(66,266.70)	-10.05%
Total Expenses	<u>29,016,425.60</u>	<u>27,112,654.06</u>	<u>1,903,771.54</u>	<u>7.02%</u>
Increase in Net Position	3,414,893.47	3,035,740.46	379,153.01	
Beginning Net Position	<u>7,499,013.14</u>	<u>4,463,272.68</u>	<u>3,035,740.46</u>	
Ending Net Position	<u>\$ 10,913,906.61</u>	<u>\$ 7,499,013.14</u>	<u>\$ 3,414,893.47</u>	

EDGEWATER PARK TOWNSHIP SCHOOL DISTRICT
Management's Discussion and Analysis
For the Fiscal Year Ended June 30, 2024
(Unaudited) (Cont'd)

FINANCIAL ANALYSIS OF THE DISTRICT AS A WHOLE (CONT'D)

Governmental Activities

In 2023-2024, Governmental Activities Revenues were \$31,874,544.69 or 98.28% of total revenues.

In 2022-2023, Governmental Activities Revenues were \$29,782,226.58 or 98.07% of total revenues.

In 2023-2024, General Revenues - Property Taxes of \$11,622,099.00 made up 36.46%, and General Revenues - Federal and State Grants (Restricted and Unrestricted) of \$15,766,959.59 made up 49.47% of Governmental Activities Revenues.

In 2022-2023, General Revenues - Property Taxes of \$11,621,551.26 made up 39.02%, and General Revenues - Federal and State Grants (Restricted and Unrestricted) of \$12,021,764.20 made up 40.37% of Governmental Activities Revenues.

In 2023-2024, the School District's Governmental Activities expenditures increased by \$1,970,038.24 or 7.45% from 2022-2023. Some factors were as follows: General Fund Salaries increased \$924,035.66 (\$9,554,547.00 - \$8,630,511.34), Special Education Tuition increased \$92,037.19 (\$5,585,919.00 - \$5,493,881.81), General Fund Employee Benefits increased \$77,954.84 (\$3,599,252.88 - \$3,521,298.04), Transportation Expenses increased \$295,015.00 (\$1,039,122.00 - \$744,107.00), and Depreciation Expense increased \$118,565.71 (\$1,151,713.28 - \$1,033,147.57).

Business-Type Activities

In 2023-2024 Business-Type Activities Revenues were \$556,774.38 or 1.72% of total revenues. In 2022-2023 Business-Type Activities Revenues were \$586,708.65 or 1.93% of total revenues. In 2022-2023 the Business-Type Activities Revenues report a transfer of (\$220,024.04) to close out the after-school program.

Charges for Services for Business-Type Activities were \$128,783.68 in 2023-2024 compared to \$131,649.28 in 2022-2023.

Operating Grants and Contributions for Business-Type Activities were \$427,990.70 in 2023-2024 compared to \$455,059.37 in 2022-2023.

Expenses for Business-Type Activities were \$593,319.68 in 2023-2024 compared to \$659,586.38 in 2022-2023, a decrease of \$66,266.70. The decrease was mainly attributable to a reduction in Salaries and Benefits.

GENERAL FUND BUDGETARY HIGHLIGHTS

During the fiscal 2024 school year, the Board of Education amended its general fund budget as needed.

The original and final budgetary basis anticipated revenue were \$25,822,910.00, and actual revenues were \$29,878,278.70.

During fiscal year 2024, the School District budgeted \$11,039,091.00 and \$14,156,311.00 for property taxes (local tax levy) and state aid revenues, respectively. The School District also received \$3,949,231.27 of unbudgeted on-behalf revenues from the State of New Jersey, which contributes to a favorable revenue variance for the fiscal year.

The original budgetary basis expenditure appropriations were \$27,230,951.00 and final budgetary basis expenditure appropriations were \$27,267,424.88. Actual expenditures were \$26,926,984.15.

The School District's expenditures also include unbudgeted on-behalf expenditures of \$3,949,231.27 from the State of New Jersey, which contributes to an unfavorable expenditure variance for the fiscal year.

EDGEWATER PARK TOWNSHIP SCHOOL DISTRICT
Management's Discussion and Analysis
For the Fiscal Year Ended June 30, 2024
(Unaudited) (Cont'd)

FINANCIAL ANALYSIS OF THE GOVERNMENT'S FUNDS

As stated earlier, the School District uses fund accounting to ensure and demonstrate compliance with finance-related legal requirements.

Governmental Funds - The focus of the School District's governmental funds is to provide information on near-term inflows, outflows, and balances of spendable resources. Such information is useful in assessing the School District's financing requirements. In particular, unassigned fund balance may serve as a useful measure of a government's net resources available for spending at the end of the fiscal year.

As of the end of the current fiscal year, the School District's governmental funds reported combined ending fund balances of \$8,642,627.99, an increase of \$2,232,538.92 in comparison with the prior year.

Of the combined ending fund balances of \$8,642,627.99, \$(560,414.46) constitutes unassigned (deficit) fund balance, \$3,800,150.00 is restricted for Capital. The remainder of fund balance is assigned or restricted to indicate that it is not available for new spending because it has already been committed.

Proprietary Funds - The School District's proprietary funds provide the same type of information found in the government-wide financial statements, but in more detail.

Unrestricted net position consisted of the following: \$73,958.84 for the food service program. Other factors concerning the finance of this fund have already been addressed in the discussion of the School District's business-type activities.

CAPITAL ASSETS

Table 3 reflects the capital assets.

TABLE 3
Capital Assets

Capital Assets (Net of Depreciation):	<u>June 30, 2024</u>	<u>June 30, 2023</u>
Land	\$ 7,953.00	\$ 7,953.00
Construction in Progress	49,857.50	815,488.00
Machinery and Equipment	410,049.50	367,246.75
Building and Improvements	16,397,313.05	15,471,953.73
Land Improvements	<u>325,291.04</u>	<u>348,908.34</u>
Total Capital Assets	<u>\$ 17,190,464.09</u>	<u>\$ 17,011,549.82</u>

Depreciation expense was \$1,151,713.28 for fiscal year 2023-2024 and \$1,033,147.57 for fiscal year 2022-2023.

DEBT ADMINISTRATION

Long-term Debt - At the end of the current fiscal year, the School District had bonded debt outstanding of \$11,505,000.00, maturing on July 15, 2036.

EDGEWATER PARK TOWNSHIP SCHOOL DISTRICT
Management's Discussion and Analysis
For the Fiscal Year Ended June 30, 2024
(Unaudited) (Cont'd)

FACTORS ON THE SCHOOL DISTRICT'S FUTURE

One of the most key factors affecting the School District's budget is state aid. Rising costs such as salaries, health care, student transportation, tuition to out of district institutions, or special education instruction, as well as a variety of other costs, make it difficult for the School District to maintain the level of services provided to the students and parents of the Township. Fortunately, the School District received an increase in State funding in 2024-2025, with the anticipation of it to remain constant in the upcoming years. The taxpayers of Edgewater Park Township saw a 1.00% increase for Fiscal Year 2024-2025.

Any reduction of state aid and/or an increase in expenditures will put an additional burden on the taxpayers of this School District.

In conclusion, the Edgewater Park Township Board of Education and Administration have committed themselves to financial excellence for many years. Additionally, the School District's system for financial planning, budgeting, and internal financial controls are well regarded. The School District will continue with sound fiscal management to meet the challenge of the future.

CONTACTING THE SCHOOL DISTRICT'S FINANCIAL MANAGEMENT

This financial report is designed to provide our citizens, taxpayers, investors, and creditors with a general overview of the School District's finances to show the School District's accountability for money it receives. If you have questions about this report or need additional information, contact the School Business Administrator/Board Secretary at the Edgewater Park Township School District, 25 Washington Avenue, Edgewater Park, New Jersey 08010.

BASIC FINANCIAL STATEMENTS

GOVERNMENT-WIDE FINANCIAL STATEMENTS

EDGEWATER PARK TOWNSHIP SCHOOL DISTRICT

Statement of Net Position

June 30, 2024

	Governmental Activities	Business-Type Activities	Total
ASSETS:			
Cash and Cash Equivalents	\$ 7,905,879.42	\$ 86,959.66	\$ 7,992,839.08
Receivables	990,950.70	18,877.30	1,009,828.00
Internal Balances	43,933.60	(43,933.60)	
Inventory		16,549.00	16,549.00
Capital Assets, net	17,122,794.17	67,669.92	17,190,464.09
Total Assets	26,063,557.89	146,122.28	26,209,680.17
DEFERRED OUTFLOWS OF RESOURCES:			
Related to Pensions	433,386.00		433,386.00
LIABILITIES:			
Accounts Payable:			
Related to Pensions	240,194.00		240,194.00
Other	13,950.86		13,950.86
Unearned Revenue	284,184.87	4,493.52	288,678.39
Accrued Interest Payable	135,725.20		135,725.20
Noncurrent Liabilities:			
Due within One Year	770,571.76		770,571.76
Due beyond One Year	14,088,033.35		14,088,033.35
Total Liabilities	15,532,660.04	4,493.52	15,537,153.56
DEFERRED INFLOWS OF RESOURCES			
Related to Pensions	192,006.00		192,006.00
NET POSITION:			
Net Investment in Capital Assets	5,485,736.27	67,669.92	5,553,406.19
Restricted for:			
Maintenance	330,205.00		330,205.00
Emergency	250,000.00		250,000.00
Capital Projects	3,800,150.00		3,800,150.00
Tuition	600,000.00		600,000.00
Excess Surplus	2,413,743.20		2,413,743.20
Unemployment Compensation	3,198.76		3,198.76
Student Activities	69,195.22		69,195.22
Special Revenue Fund	232,224.00		232,224.00
Unrestricted (Deficit)	(2,412,174.60)	73,958.84	(2,338,215.76)
Total Net Position	\$ 10,772,277.85	\$ 141,628.76	\$ 10,913,906.61

The accompanying Notes to Financial Statements are an integral part of this statement.

EDGEWATER PARK TOWNSHIP SCHOOL DISTRICT
Statement of Activities
For the Fiscal Year Ended June 30, 2024

Functions / Programs	Expenses	Program Revenues			Net (Expense) Revenue and Changes in Net Position		
		Charges for Services	Operating Grants and Contributions	Capital Grants and Contributions	Governmental Activities	Business-Type Activities	Total
Governmental Activities:							
Instruction:							
Regular	\$ 6,221,481.30	\$ 207,480.80	\$ 1,049,197.35	\$ -	\$ (4,964,803.15)	\$ -	\$ (4,964,803.15)
Special Education	2,563,450.00				(2,563,450.00)		(2,563,450.00)
Other Special Instruction	674,415.00				(674,415.00)		(674,415.00)
Support Services:							
Tuition	5,585,919.00				(5,585,919.00)		(5,585,919.00)
Student and Instruction Related Services	2,810,434.00		811,163.17		(1,999,270.83)		(1,999,270.83)
General Administrative Services	483,544.89				(483,544.89)		(483,544.89)
School Administrative Services	398,615.00				(398,615.00)		(398,615.00)
Central Services	386,020.00				(386,020.00)		(386,020.00)
Administrative Information Technology	106,324.00				(106,324.00)		(106,324.00)
Plant Operations and Maintenance	1,784,691.57				(1,784,691.57)		(1,784,691.57)
Pupil Transportation	1,140,559.00				(1,140,559.00)		(1,140,559.00)
Unallocated Benefits	5,531,404.27		2,226,567.27		(3,304,837.00)		(3,304,837.00)
Transfer to Charter Schools	20,564.00				(20,564.00)		(20,564.00)
Special Schools	8,340.00				(8,340.00)		(8,340.00)
Interest on Long-Term Debt	283,432.42				(283,432.42)		(283,432.42)
Unallocated Depreciation	423,911.47				(423,911.47)		(423,911.47)
Total Governmental Activities	28,423,105.92	207,480.80	4,086,927.79	-	(24,128,697.33)	-	(24,128,697.33)
Business-Type Activities:							
Food Service	593,319.68	128,783.68	427,990.70			(36,545.30)	(36,545.30)
Total Government	\$ 29,016,425.60	\$ 336,264.48	\$ 4,514,918.49	\$ -	\$ (24,128,697.33)	\$ (36,545.30)	\$ (24,165,242.63)
General Revenues:							
Taxes:							
Property Taxes Levied for General Purposes					11,039,091.00		11,039,091.00
Property Taxes Levied for Debt Service					583,008.00		583,008.00
Federal and State Aid Not Restricted					14,209,647.12		14,209,647.12
Federal and State Aid Restricted					1,557,312.47		1,557,312.47
Miscellaneous Income					191,077.51		191,077.51
Total General Revenues					27,580,136.10	-	27,580,136.10
Change in Net Position					3,451,438.77	(36,545.30)	3,414,893.47
Net Position -- July 1					7,320,839.08	178,174.06	7,499,013.14
Net Position -- June 30					\$ 10,772,277.85	\$ 141,628.76	\$ 10,913,906.61

The accompanying Notes to Financial Statements are an integral part of this statement.

FUND FINANCIAL STATEMENTS

EDGEWATER PARK TOWNSHIP SCHOOL DISTRICT

Governmental Funds
Balance Sheet
June 30, 2024

	General Fund	Special Revenue Fund	Debt Service Fund	Total Governmental Funds
ASSETS:				
Cash and Cash Equivalents	\$ 7,836,684.20	\$ 69,195.22	\$ -	\$ 7,905,879.42
Interfunds Receivable	89,904.66			89,904.66
Accounts Receivable:				
Federal		565,625.00		565,625.00
State	360,660.90			360,660.90
Other	64,664.80			64,664.80
Total Assets	\$ 8,351,914.56	\$ 634,820.22	\$ -	\$ 8,986,734.78
LIABILITIES AND FUND BALANCES:				
Liabilities:				
Payroll Deductions and Withholdings	\$ 5,443.11	\$ -	\$ -	\$ 5,443.11
Interfunds Payable		45,971.06		45,971.06
Accounts Payable	5,262.68	3,245.07		8,507.75
Unearned Revenue		284,184.87		284,184.87
Total Liabilities	10,705.79	333,401.00	-	344,106.79
Fund Balances:				
Restricted:				
Maintenance Reserve	330,205.00			330,205.00
Emergency Reserve	250,000.00			250,000.00
Capital Reserve	3,800,150.00			3,800,150.00
Tuition Reserve	600,000.00			600,000.00
Excess Surplus - Current Year	1,260,300.66			1,260,300.66
Excess Surplus - Prior Year	1,153,442.54			1,153,442.54
Unemployment Compensation	3,198.76			3,198.76
Special Revenue Fund		232,224.00		232,224.00
Student Activities		69,195.22		69,195.22
Assigned:				
For Encumbrances	1,086,026.81			1,086,026.81
Designated for Subsequent Year's Expenditures	418,299.46			418,299.46
Unassigned (Deficit)	(560,414.46)			(560,414.46)
Total Fund Balances	8,341,208.77	301,419.22	-	8,642,627.99
Total Liabilities and Fund Balances	\$ 8,351,914.56	\$ 634,820.22	\$ -	

Amounts reported for *governmental activities* in the statement of net position (A-1) are different because:

Capital assets used in governmental activities are not financial resources and therefore are not reported in the funds. The cost of the assets is \$31,024,330.99, and the accumulated depreciation is \$13,901,536.82.	17,122,794.17
Interest on long term debt is accrued on the Statement of Net Position regardless when due.	(135,725.20)
Long-term liabilities, including bonds payable and compensated absences payable are not due and payable in the current period and therefore are not reported as liabilities in funds.	(12,255,546.11)
Net Pension Liability	(2,603,059.00)
Accounts Payable related to the April 1, 2025 required PERS pension contribution that is not to be liquidated with current financial resources.	(240,194.00)
Deferred Outflows of Resources - Related to Pensions	433,386.00
Deferred Inflows of Resources - Related to Pensions	(192,006.00)
Net Position of Governmental Activities	\$ 10,772,277.85

The accompanying Notes to Financial Statements are an integral part of this statement.

EDGEWATER PARK TOWNSHIP SCHOOL DISTRICT
Governmental Funds
Statement of Revenues, Expenditures and Changes in Fund Balances
For the Fiscal Year Ended June 30, 2024

	General Fund	Special Revenue Fund	Debt Service Fund	Total Governmental Funds
REVENUES:				
Local Tax Levy	\$ 11,039,091.00	\$ -	\$ 583,008.00	\$ 11,622,099.00
Unrestricted Miscellaneous Revenues	398,558.31			398,558.31
State Sources	18,155,171.27	569,127.13	426,673.00	19,150,971.40
Federal Sources	3,707.12	2,511,632.59		2,515,339.71
Local Sources		73,883.27		73,883.27
Total Revenues	29,596,527.70	3,154,642.99	1,009,681.00	33,760,851.69
EXPENDITURES:				
Current:				
Regular Instruction	4,716,169.00	1,487,981.15		6,204,150.15
Special Education Instruction	2,563,450.00			2,563,450.00
Other Special Instruction	674,415.00			674,415.00
Support Services and Undistributed Costs:				
Tuition	5,585,919.00			5,585,919.00
Student and Instruction Related Services	2,001,050.00	809,384.00		2,810,434.00
General Administrative Services	459,733.00			459,733.00
School Administrative Services	398,615.00			398,615.00
Central Services	386,020.00			386,020.00
Administrative Information Technology	106,324.00			106,324.00
Plant Operations and Maintenance	1,107,418.92			1,107,418.92
Pupil Transportation	1,140,559.00			1,140,559.00
Unallocated Benefits	7,548,484.15	163,643.00		7,712,127.15
Transfer to Charter Schools	20,564.00			20,564.00
Debt Service:				
Principal			710,000.00	710,000.00
Interest and Other Charges	9,935.00		299,681.00	309,616.00
Capital Outlay	199,988.08	1,130,639.47		1,330,627.55
Special Schools	8,340.00			8,340.00
Total Expenditures	26,926,984.15	3,591,647.62	1,009,681.00	31,528,312.77
Excess (Deficiency) of Revenues over Expenditures	2,669,543.55	(437,004.63)	-	2,232,538.92
OTHER FINANCING SOURCES (USES):				
Transfers	(232,224.00)	232,224.00		-
Total Other Financing Sources and (Uses)	(232,224.00)	232,224.00	-	-
Net Change in Fund Balance	2,437,319.55	(204,780.63)	-	2,232,538.92
Fund Balance -- July 1	5,903,889.22	506,199.85	-	6,410,089.07
Fund Balance -- June 30	\$ 8,341,208.77	\$ 301,419.22	\$ -	\$ 8,642,627.99

The accompanying Notes to Financial Statements are an integral part of this statement.

EDGEWATER PARK TOWNSHIP SCHOOL DISTRICT
Reconciliation of the Statement of Revenues, Expenditures,
and Changes in Fund Balances of Governmental Funds
to the Statement of Activities
For the Fiscal Year Ended June 30, 2024

Total Net Change in Fund Balances - Governmental Funds	\$	2,232,538.92
--	----	--------------

Amounts reported for governmental activities in the statement of activities (A-2) are different because:

Capital outlays are reported in governmental funds as expenditures. However, in the statement of activities, the cost of those assets is allocated over their estimated useful lives as depreciation expense. This is the amount by which capital outlays exceeded depreciation in the period.

Depreciation Expense	\$	(1,142,327.16)	
Capital Outlays		1,330,627.55	
			188,300.39

The issuance of long-term debt (e.g., bonds) provides current financial resources to governmental funds, while the repayment of the principal of long-term debt consumes the current financial resources of governmental funds. Neither transaction, however, has any effect on net position. Also, governmental funds report the effect of premiums, discounts, and similar items when debt is first issued, whereas these amounts are expensed in a systematic and rational manner over the duration of the related debt in the statement of activities. This amount is the net effect of these differences in the treatment of long-term debt and related items.

20,448.53

Repayment of principal on bonds and financed purchases is an expenditure in the governmental funds, but the repayment reduces long-term liabilities in the statement of net position and is not reported in the statement of activities.

710,000.00

Interest on long-term debt in the statement of activities is accrued, regardless of when due. In the governmental funds, interest is reported when due. This amount is the net effect of the difference in the treatment of interest on long-term debt.

5,735.05

In the statement of activities, certain operating expenses, e.g., compensated absences (vacations) are measured by the amounts earned during the year. In the governmental funds, however, expenditures for these items are reported in the amount of financial resources used (paid). When the earned amount exceeds the paid amount, the difference is reduction in the reconciliation (-); when the paid amount exceeds the earned amount the difference is an addition to the reconciliation (+).

Compensated Absences			21,929.88
----------------------	--	--	-----------

Governmental funds report School District pension contributions as expenditures. However in the statement of activities, the cost of pension benefits earned is reported as pension expense. This is the amount by which pension benefits earned exceeded the School District's pension contributions in the current period.

272,486.00

Change in Net Position of Governmental Activities	\$	3,451,438.77
---	----	--------------

The accompanying Notes to Financial Statements are an integral part of this statement.

EDGEWATER PARK TOWNSHIP SCHOOL DISTRICT

 Proprietary Funds
 Statement of Net Position
 June 30, 2024

	Business-Type Activities - Enterprise Fund
	<u>Food Service</u>
ASSETS:	
Current Assets:	
Cash and Cash Equivalents	\$ 86,959.66
Accounts Receivable:	
State	893.76
Federal	17,983.54
Inventories	<u>16,549.00</u>
Total Current Assets	<u>122,385.96</u>
Noncurrent Assets:	
Furniture, Fixtures and Equipment	258,769.63
Less Accumulated Depreciation	<u>(191,099.71)</u>
Total Noncurrent Assets	<u>67,669.92</u>
Total Assets	<u>190,055.88</u>
LIABILITIES:	
Current Liabilities:	
Interfund Payable - General Fund	43,933.60
Unearned Revenue	<u>4,493.52</u>
Total Current Liabilities	<u>48,427.12</u>
NET POSITION:	
Net Investment in Capital Assets	67,669.92
Unrestricted	<u>73,958.84</u>
Total Net Position	<u>\$ 141,628.76</u>

The accompanying Notes to Financial Statements are an integral part of this statement.

EDGEWATER PARK TOWNSHIP SCHOOL DISTRICT
Proprietary Funds
Statement of Revenues, Expenses, and Changes in Fund Net Position
For the Fiscal Year Ended June 30, 2024

	Business-Type Activities - Enterprise Fund
	<u>Food Service</u>
OPERATING REVENUES:	
Charges for Services:	
Daily Sales - Reimbursable	\$ 50,475.16
Daily Sales - Non-Reimbursable	<u>78,308.52</u>
Total Operating Revenues	<u>128,783.68</u>
OPERATING EXPENSES:	
Salaries and Benefits	283,838.82
Supplies and Materials	17,056.99
Cost of Sales - Reimbursable Programs	186,830.64
Cost of Sales - Non-reimbursable Programs	30,577.79
Management Fee	29,955.00
Depreciation	9,386.12
Miscellaneous	<u>35,674.32</u>
Total Operating Expenses	<u>593,319.68</u>
Operating Income (Loss)	<u>(464,536.00)</u>
NONOPERATING REVENUES (EXPENSES):	
State Sources:	
State School Lunch Program	13,858.69
State School Breakfast Program	2,530.95
Federal Sources:	
National School Lunch Program	254,843.90
National School Lunch Program - Commodities	50,735.38
National School Lunch Program - Supply Chain Assistance	26,229.32
National School Lunch Program - After School Snack Program	3,465.54
National School Breakfast Program	70,049.65
Local Food for Schools Cooperative Agreement Program	5,624.27
P-EBT Administrative Costs	<u>653.00</u>
Total Nonoperating Revenues (Expenses)	<u>427,990.70</u>
Change in Net Position	(36,545.30)
Total Net Position -- July 1	<u>178,174.06</u>
Total Net Position -- June 30	<u><u>\$ 141,628.76</u></u>

The accompanying Notes to Financial Statements are an integral part of this statement.

EDGEWATER PARK TOWNSHIP SCHOOL DISTRICT

Proprietary Funds

Statement of Cash Flows

For the Fiscal Year Ended June 30, 2024

	Business-Type Activities - Enterprise Fund
	<u>Food Service</u>
CASH FLOWS FROM OPERATING ACTIVITIES:	
Receipts from Customers	\$ 126,863.92
Payments for Salaries and Benefits	(283,838.82)
Payments to Suppliers	(237,625.36)
Net Cash Provided by (Used for) Operating Activities	(394,600.26)
CASH FLOWS FROM NONCAPITAL FINANCING ACTIVITIES:	
Federal Sources	358,320.72
State Sources	15,909.80
Net Cash Provided by (Used for) Non-Capital Financing Activities	374,230.52
Net Increase (Decrease) in Cash and Cash Equivalents	(20,369.74)
Cash and Cash Equivalents -- July 1	107,329.40
Cash and Cash Equivalents -- June 30	\$ 86,959.66
Reconciliation of Operating Income (Loss) to Net Cash Provided by (Used for) Operating Activities:	
Operating Income (Loss)	\$ (464,536.00)
Adjustments to Reconcile Operating Income (Loss) to Net Cash Provided by (Used for) Operating Activities:	
Depreciation	9,386.12
Food Distribution Program	50,735.38
(Increase) Decrease in Inventories	11,734.00
Increase (Decrease) in Unearned Revenue	(1,919.76)
Total Adjustments	69,935.74
Net Cash Provided by (Used for) Operating Activities	\$ (394,600.26)

The accompanying Notes to Financial Statements are an integral part of this statement.

EDGEWATER PARK TOWNSHIP SCHOOL DISTRICT

Notes to Financial Statements
For the Fiscal Year Ended June 30, 2024

Note 1: SUMMARY OF SIGNIFICANT ACCOUNTING POLICIES

The financial statements of the Edgewater Park Township School District (the "School District") have been prepared to conform with accounting principles generally accepted in the United States of America ("GAAP") as applied to governmental units. The Governmental Accounting Standards Board ("GASB") is the accepted standard setting body for establishing governmental accounting and financial reporting principles. The following is a summary of the more significant of these policies.

Description of the Financial Reporting Entity

The School District is a Type II district located in the County of Burlington, State of New Jersey. As a Type II district, the School District functions independently through a Board of Education (the "Board"). The Board is comprised of nine members elected to three-year terms. These terms are staggered so that three member's terms expire each year. The Superintendent is appointed by the Board to act as executive officer of the School District. The purpose of the School District is to educate students in grades pre-K through eight at its two schools. The School District has an approximate enrollment on June 30, 2024, of 985.

The primary criterion for including activities within the School District's reporting entity, as set forth in Section 2100 of the Governmental Accounting Standards Board *Codification of Governmental Accounting and Financial Reporting Standards*, is the degree of oversight responsibility maintained by the School District. Oversight responsibility includes financial interdependency, selection of governing authority, designation of management, ability to significantly influence operations and accountability for fiscal matters. The financial statements include all funds of the School District over which the Board exercises operating control.

Government-wide and Fund Financial Statements

The School District's basic financial statements consist of government-wide statements, and fund financial statements which provide a more detailed level of financial information.

The government-wide financial statements (i.e., the statement of net position and the statement of activities) report information on all of the nonfiduciary activities of the government. For the most part, the effect of interfund activity has been removed from these statements. Governmental activities, which normally are supported by property taxes and intergovernmental revenues, are reported separately from business-type activities, which rely to a significant extent on fees and charges for support.

The statement of activities demonstrates the degree to which the direct expenses of a given function or segment is offset by program revenues. Direct expenses are those that are specifically associated with a service, program, or department and, therefore, clearly identifiable to a particular function. It is the policy of the School District to not allocate indirect expenses to functions in the statement of activities. Program revenues include (1) charges to customers or applicants who purchase, use, or directly benefit from goods, services, or privileges provided by a given function or segment and (2) grants and contributions that are restricted to meeting the operational or capital requirements of a particular function or segment. Property taxes and other items not properly included among program revenues are reported instead as general revenues.

In regards to the fund financial statements, the School District segregates transactions related to certain functions or activities in separate funds in order to aid financial management and to demonstrate legal compliance. A fund is defined as a fiscal and accounting entity with a self-balancing set of accounts. Fund financial statements report detailed information about the School District. The focus of governmental fund financial statements is on major funds rather than reporting funds by type. Each major fund is presented in a single column.

Note 1: SUMMARY OF SIGNIFICANT ACCOUNTING POLICIES (CONT'D)**Measurement Focus, Basis of Accounting and Financial Statement Presentation**

The government-wide financial statements are reported using the economic resources measurement focus and the accrual basis of accounting, as are the proprietary fund financial statements. Revenues are recorded when earned and expenses are recorded when a liability is incurred, regardless of the timing of related cash flows. Grants and similar items are recognized as revenue as soon as all eligibility requirements imposed by the provider have been met. Property taxes are recognized as revenues in the year for which they are levied. The Burlington County Board of Taxation is responsible for the assessment of properties, and the respective municipal tax collector is responsible for the collection of property taxes. Assessments are certified and property taxes are levied on January 1. Property tax payments are due February 1, May 1, August 1, and November 1. Unpaid property taxes are considered delinquent the following January 1 and are then subject to municipal lien. In accordance with New Jersey State Statute, the School District is entitled to receive moneys under an established payment schedule, and any unpaid amount is considered as an accounts receivable. The governing body of each municipality is required to pay over to the School District, within forty (40) days after the beginning of the school year, twenty percent (20%) of the moneys from school tax due. Thereafter, but prior to the last day of the school year, the municipality must pay the balance of moneys from school tax due for school purposes in such amounts as requested, with certain limitations, from time to time by the School District, within thirty days after each request.

Governmental fund financial statements are reported using the current financial resources measurement focus and the modified accrual basis of accounting. Revenues are recorded when they are deemed both available and measurable. Available means when revenues are collectible within the current period or soon enough thereafter to pay liabilities of the current period. For this purpose, the School District considers revenues to be available if they are collected within sixty (60) days of the end of the current fiscal year. Measurable means that the amount of revenue can be determined. Expenditures generally are recorded when a liability is incurred, as under accrual accounting. However, debt service expenditures, as well as expenditures related to compensated absences and claims and judgments, are recorded only when payment is due.

Property taxes, tuition, reimbursable-type grants, and interest associated with the current fiscal year are all considered to be susceptible to accrual and so have been recognized as revenues of the current fiscal year. All other revenue items are considered to be measurable and available only when cash is received by the School District.

The School District reports the following major governmental funds:

General Fund - The general fund is the primary operating fund of the School District. It is used to account for all financial resources except those required to be accounted for in another fund. Included are certain expenditures for vehicles and movable instructional or non-instructional equipment classified in the capital outlay sub-fund.

As required by the New Jersey State Department of Education, the School District includes budgeted capital outlay in this fund. Accounting principles generally accepted in the United States of America, as they pertain to governmental entities, state that general fund resources may be used to directly finance capital outlays for long-lived improvements as long as the resources in such cases are derived exclusively from unrestricted revenues.

Resources for budgeted capital outlay purposes are normally derived from State of New Jersey aid, ad valorem tax revenues, and appropriated fund balance. Expenditures are those which result in the acquisition of or additions to capital assets for land, existing buildings, improvements of grounds, construction of buildings, additions to, or remodeling of buildings, and the purchase of built-in equipment.

Note 1: SUMMARY OF SIGNIFICANT ACCOUNTING POLICIES (CONT'D)**Measurement Focus, Basis of Accounting and Financial Statement Presentation (Cont'd)**

The School District reports the following major governmental funds (cont'd):

Special Revenue Fund - The special revenue fund is used to account for and report the proceeds of specific revenue sources that are restricted or committed to expenditures for specified purposes other than debt service or capital projects.

Debt Service Fund - The debt service fund is used to account for and report financial resources that are restricted, committed, or assigned to expenditures for principal and interest.

Proprietary funds are used to account for the School District's ongoing organizations and activities, which are operated and financed in a manner similar to those found in the private sector. The measurement focus is upon the determination of net income. Proprietary funds distinguish operating revenues and expenses from nonoperating items. Operating revenues and expenses generally result from providing services and producing and delivering goods in connection with a proprietary fund's principal ongoing operations. All items not meeting this definition are reported as nonoperating revenues and expenses.

The School District reports the following major proprietary funds:

Enterprise Fund

Food Service Fund - This fund accounts for the financial transactions related to the food service operations of the School District.

As a rule, the effect of internal/interfund activity has been eliminated from the government-wide financial statements.

Amounts reported as program revenues include (1) charges to customers or applicants for goods, services, or privileges provided, (2) operating grants and contributions, and (3) capital grants and contributions. Internally dedicated resources are reported as general revenues rather than as program revenues. Likewise, general revenues include all property taxes.

Budgets / Budgetary Control

Annual appropriated budgets are prepared in the spring of each fiscal year for the general, special revenue, and debt service funds, and are submitted to the county office of education. In accordance with P.L. 2011, c. 202, the School District passed a resolution to move the school board election to the first Tuesday after the first Monday in November, starting in November of 2012, to be held simultaneously with the general election. As a result, a vote is not required on the School District's general fund tax levy for the budget year, other than the general fund tax levy required to support a proposal for additional funds, if any. Budgets are prepared using the modified accrual basis of accounting. The legal level of budgetary control is established at line-item accounts within each fund. Line-item accounts are defined as the lowest (most specific) level of detail as established pursuant to the minimum chart of accounts referenced in N.J.A.C. 6A:23A-16.2(f)1. Transfers of appropriations may be made by school board resolution at any time during the fiscal year in accordance with N.J.A.C. 6A:23A-13.3.

Formal budgetary integration into the accounting system is employed as a management control device during the year. For governmental funds, there are no substantial differences between the budgetary basis of accounting and generally accepted accounting principles, with the exception of the legally mandated revenue recognition of the one or more June state aid payments for budgetary purposes only, and the special revenue fund. N.J.S.A. 18A:22-44.2 provides that in the event a state school aid payment is not made until the following school budget year, school districts must record the delayed one or more June state aid payments as revenue, for budget purposes only, in the current school budget year. The bill provides legal authority for school districts to recognize this revenue in the current budget year.

Note 1: SUMMARY OF SIGNIFICANT ACCOUNTING POLICIES (CONT'D)**Budgets / Budgetary Control (Cont'd)**

Encumbrance accounting is also employed as an extension of formal budgetary integration in the governmental fund types. Unencumbered appropriations lapse at fiscal year-end.

The accounting records of the special revenue fund are maintained on the budgetary basis. The budgetary basis differs from GAAP in that the budgetary basis recognizes encumbrances as expenditures and also recognizes the related revenues, whereas the GAAP basis does not. Sufficient supplemental records are maintained to allow for the presentation of GAAP basis financial reports.

The budget, as detailed on exhibit C-1, exhibit C-2, and exhibit I-3, includes all amendments to the adopted budget, if any.

Exhibit C-3 presents a reconciliation of the general fund revenues and special revenue fund revenues and expenditures from the budgetary basis of accounting, as presented in the general fund budgetary comparison schedule and the special revenue fund budgetary comparison schedule, to the GAAP basis of accounting as presented in the statement of revenues, expenditures and changes in fund balances - governmental funds. Note that the School District does not report encumbrances outstanding at fiscal year-end as expenditures in the general fund since the general fund budget follows the modified accrual basis of accounting, with the exception of the aforementioned revenue recognition policy for the one or more June state aid payments.

Encumbrances

Encumbrance accounting, under which purchase orders, contracts, and other commitments for the expenditure of funds are recorded to assign a portion of the applicable appropriation, is utilized for budgetary control purposes. Encumbrances are a component of fund balance at fiscal year-end as they do not constitute expenditures or liabilities, but rather commitments related to unperformed contracts for goods and services. Open encumbrances in the governmental funds, other than the special revenue fund, which have not been previously restricted, committed, or assigned, should be included within committed or assigned fund balance, as appropriate.

Open encumbrances in the special revenue fund, however, for which the School District has received advances of grant awards, are reflected on the balance sheet as unearned revenues at fiscal year-end.

The encumbered appropriation authority carries over into the next fiscal year. An entry will be made at the beginning of the next fiscal year to increase the appropriation reflected in the certified budget by the outstanding encumbrance amount as of the current fiscal year end.

Cash, Cash Equivalents, and Investments

Cash and cash equivalents, for all funds, include petty cash, change funds, cash in banks and all highly liquid investments with a maturity of three months or less at the time of purchase and are stated at cost plus accrued interest. Such is the definition of cash and cash equivalents used in the statement of cash flows for the proprietary funds. U.S. treasury and agency obligations and certificates of deposit with maturities of one year or less when purchased are stated at cost. All other investments are stated at fair value.

New Jersey school districts are limited as to the types of investments and types of financial institutions in which they may invest. N.J.S.A. 18A:20-37 provides a list of permissible investments that may be purchased by New Jersey school districts.

Note 1: SUMMARY OF SIGNIFICANT ACCOUNTING POLICIES (CONT'D)**Cash, Cash Equivalents and Investments (Cont'd)**

N.J.S.A. 17:9-41 et seq. establishes the requirements for the security of deposits of governmental units. The statute requires that no governmental unit shall deposit public funds in a public depository unless such funds are secured in accordance with the Governmental Unit Deposit Protection Act ("GUDPA"), a multiple financial institutional collateral pool, which was enacted in 1970 to protect governmental units from a loss of funds on deposit with a failed banking institution in New Jersey. Public depositories include State or federally chartered banks, savings banks or associations located in or having a branch office in the State of New Jersey, the deposits of which are federally insured. All public depositories must pledge collateral, having a market value at least equal to five percent of the average daily balance of collected public funds, to secure the deposits of governmental units. If a public depository fails, the collateral it has pledged, plus the collateral of all other public depositories, is available to pay the amount of their deposits to the governmental units.

Inventories

Inventories are valued at cost, which approximates market. The costs are determined on a first-in, first-out method.

The cost of inventories in the governmental fund financial statements is recorded as expenditures when purchased rather than when consumed.

Inventories recorded on the government-wide financial statements and in the proprietary fund types are recorded as expenses when consumed rather than when purchased.

Tuition Receivable

Tuition charges were established by the School District based on estimated costs. The charges are subject to adjustment when the final costs are determined.

Lease Receivable

Lease receivables recorded on the government-wide financial statement, in the governmental funds, and in the proprietary fund types represents a contract that conveys control of the right to use the School District's (lessor) nonfinancial asset. At the commencement of the lease term, the lessor recognizes a lease receivable and a deferred inflow of resources. The lease receivable is measured at the present value of lease payments expected to be received during the lease term. The School District was not a lessor during the fiscal year ended June 30, 2024.

Prepaid Expenses

Prepaid expenses recorded on the government-wide financial statements and in the proprietary fund types represent payments made to vendors for services that will benefit periods beyond June 30, 2024. The School District had no prepaid expenses for the fiscal year ended June 30, 2024.

In the governmental fund financial statements, however, payments for prepaid items are fully recognized as expenditures in the fiscal year of payment. No asset for the prepayment is created, and no expenditure allocation to future accounting periods is required (*non-allocation method*). This is consistent with the basic governmental concept that only expendable financial resources are reported by a specific fund.

Short-Term Interfund Receivables / Payables

Short-term interfund receivables / payables (internal balances) represent amounts that are owed, other than charges for goods or services rendered to / from a particular fund within the School District, and that are due within one year. Such balances are eliminated in the statement of net position to minimize the grossing up of internal balances, thus leaving a net amount due between the governmental and business-type activities that are eliminated in the total government column.

Note 1: SUMMARY OF SIGNIFICANT ACCOUNTING POLICIES (CONT'D)**Capital Assets**

Capital assets represent the cumulative amount of capital assets used by the School District. Purchased capital assets are recorded as expenditures in the governmental fund financial statements and are capitalized at cost on the government-wide statement of net position and proprietary fund statement of net position. Intangible right to use assets (lease and subscription assets) are recorded as expenditures in the governmental fund financial statements. Lease assets are measured on the government-wide statement of net position and proprietary fund statement of net position at the amount of the initial measurement of the related lease liability, plus any payments made to the lessor at or before the commencement of the lease term and certain direct costs. Subscription assets are recorded as expenditures in the governmental fund financial statements. Subscription assets are measured on the government-wide statement of net position and proprietary fund statement of net position at the amount of the initial measurement of the related subscription liability, plus any payments associated with the arrangement made to the vendor at the commencement of the subscription term and capitalizable initial implementation costs. In the case of gifts or contributions, such capital assets are recorded at acquisition value at the time received.

The School District's capitalization threshold is \$2,000.00. Other costs incurred for repairs and maintenance are expensed as incurred. All reported capital assets, except land and construction in progress, are depreciated using the straight-line method over the useful life of the assets. Lease and subscription assets are amortized in a systematic and rational manner over the shorter of the lease and subscription term or the useful life of the underlying assets. The useful lives of the School District's capital assets are as follows:

<u>Description</u>	<u>Governmental Activities Estimated Lives</u>	<u>Business Activities Estimated Lives</u>
Machinery and Equipment	5 - 20 Years	12 Years
Buildings and Improvements	10 - 20 Years	
Land Improvements	10 - 20 Years	

The School District does not possess any infrastructure assets.

Deferred Outflows of Resources and Deferred Inflows of Resources

The statement of net position and the balance sheet for governmental funds reports separate sections for deferred outflows of resources and deferred inflows of resources. Deferred outflows of resources, reported after total assets, represents a reduction of net position that applies to a future period(s) and will be recognized as an outflow of resources (expense) at that time. Deferred inflows of resources, reported after total liabilities, represents an acquisition of net position that applies to a future period(s) and will be recognized as an inflow of resources (revenue) at that time.

Transactions are classified as deferred outflows of resources and deferred inflows of resources only when specifically prescribed by the Governmental Accounting Standards Board (GASB) standards. The School District is required to report the following as deferred outflows of resources and deferred inflows of resources: defined benefit pension plans.

Tuition Payable

Tuition charges for the fiscal years ended June 30, 2024, and 2023 were based on rates established by the receiving district. These rates are subject to change when the actual costs have been determined.

Unearned Revenue

Unearned revenue arises when assets are recognized before revenue recognition criteria have been satisfied and is recorded as a liability until the revenue is both measurable and the School District is eligible to realize the revenue.

Note 1: SUMMARY OF SIGNIFICANT ACCOUNTING POLICIES (CONT'D)**Compensated Absences**

Compensated absences are payments to employees for accumulated time such as paid vacation, paid holidays, sick pay, and sabbatical leave. A liability for compensated absences that is attributable to services already rendered, and that are not contingent on a specific event that is outside the control of the School District and its employees, is accrued as the employees earn the rights to the benefits. Compensated absences that relate to future services, or that are contingent on a specific event that is outside the control of the School District and its employees, are accounted for in the period in which such services are rendered or in which such events take place.

The School District uses the vesting method to calculate the compensated absences amount. The entire compensated absence liability, including the employer's share of applicable taxes, is reported on the government-wide financial statements. The portion related to employees in the proprietary funds is recorded at the fund level. The current portion is the amount estimated to be used in the following fiscal year. Expenditures are recognized in the governmental funds as payments come due each period, for example, as a result of employee resignations and retirements. Compensated absences not recorded at the fund level represent a reconciling item between the fund level and government-wide presentations.

Accrued Liabilities and Long-Term Obligations

All payables, accrued liabilities, and long-term obligations are reported in the government-wide financial statements, and all payables, accrued liabilities, and long-term obligations payable from proprietary funds are reported on the proprietary fund financial statements. In general, governmental fund payables and accrued liabilities that, once incurred, are paid in a timely manner, and in full from current financial resources, are reported as obligations of the funds. However, claims and judgments, compensated absences, special termination benefits, and contractually required pension contributions that will be paid from governmental funds, are reported as a liability in the fund financial statements only to the extent that they are normally expected to be paid with expendable available financial resources. Bonds are recognized as a liability on the governmental fund financial statements when due.

Bond Discounts / Premiums

Bond discounts / premiums arising from the issuance of long-term debt (bonds) are amortized over the life of the bonds, in systematic and rational method, as a component of interest expense. Bond discounts / premiums are presented as an adjustment of the face amount of the bonds on the government-wide statement of net position and on the proprietary fund statement of net position.

Net Position

Net position represents the difference between the summation of assets and deferred outflows of resources, and the summation of liabilities and deferred inflows of resources. Net position is classified into the following three components:

Net Investment in Capital Assets - This component represents capital assets, net of accumulated depreciation or amortization of intangible capital assets, net of outstanding balances of borrowings used for the acquisition, construction, or improvement of those assets.

Restricted - Net position is reported as restricted when there are limitations imposed on their use either through the enabling legislation adopted by the School District or through external restrictions imposed by creditors, grantors or laws or regulations of other governments.

Unrestricted - Net position is reported as unrestricted when it does not meet the criteria of the other two components of net position.

The School District applies restricted resources when an expense is incurred for purposes for which both restricted and unrestricted net position is available.

Note 1: SUMMARY OF SIGNIFICANT ACCOUNTING POLICIES (CONT'D)**Fund Balance**

The School District reports fund balance in classifications that comprise a hierarchy based primarily on the extent to which the School District is bound to honor constraints on the specific purposes for which amounts in those funds can be spent. The School District's classifications, and policies for determining such classifications, are as follows:

Nonspendable - The nonspendable fund balance classification includes amounts that cannot be spent because they are either not in spendable form or are legally or contractually required to be maintained intact. The "not in spendable form" criterion includes items that are not expected to be converted to cash, such as inventories and prepaid amounts.

Restricted - The restricted fund balance classification includes amounts that are restricted to specific purposes. Such restrictions, or constraints, are placed on the use of resources either by being (1) externally imposed by creditors, grantors, contributors, or laws or regulations of other governments; or (2) imposed by law through constitutional provisions or enabling legislation.

Committed - The committed fund balance classification includes amounts that can only be used for specific purposes pursuant to constraints imposed by formal action of the School District's highest level of decision-making authority, which, for the School District, is the Board of Education. Such formal action consists of an affirmative vote by the Board of Education, memorialized by the adoption of a resolution. Once committed, amounts cannot be used for any other purpose unless the Board of Education removes, or changes, the specified use by taking the same type of action (resolution) it employed to previously commit those amounts.

Assigned - The assigned fund balance classification includes amounts that are constrained by the School District's *intent* to be used for specific purposes but are neither restricted nor committed. *Intent* is expressed by either the Board of Education or by the business administrator, to which the Board of Education has delegated the authority to assign amounts to be used for specific purposes. Such authority of the business administrator is established by way of a formal job description for the position and standard operating procedures, approved by the Board of Education.

Unassigned - The unassigned fund balance classification is the residual classification for the general fund. This classification represents fund balance that has not been assigned to other funds and that has not been restricted, committed, or assigned to specific purposes within the general fund. The general fund is the only fund that reports a positive unassigned fund balance amount. In other governmental funds, if expenditures incurred for specific purposes exceed the amounts restricted, committed, or assigned to those purposes, it may be necessary to report a negative unassigned fund balance.

When expenditures are incurred for purposes for which both restricted and unrestricted fund balances are available, it is the policy of the School District to spend restricted fund balances first. Moreover, when expenditures are incurred for purposes for which amounts in any of the unrestricted fund balance classifications can be used, it is the policy of the School District to spend fund balances, if appropriate, in the following order: committed, assigned, then unassigned.

Interfund Activity

Transfers between governmental and business-type activities on the government-wide statements are reported in the same manner as general revenues. Exchange transactions between funds are reported as revenues in the seller funds and as expenditures / expenses in the purchaser funds. Flows of cash or goods from one fund to another without a requirement for repayment are reported as interfund transfers. Interfund transfers are reported as other financing sources / uses in governmental funds and after non-operating revenues / expenses in proprietary funds. Reimbursements from funds responsible for particular expenditures / expenses to the funds that initially paid for them are not presented on the financial statements.

Note 1: SUMMARY OF SIGNIFICANT ACCOUNTING POLICIES (CONT'D)**Accounting Estimates**

The preparation of financial statements in conformity with accounting principles generally accepted in the United States of America requires management to make estimates and assumptions that affect the amounts reported in the financial statements and accompanying notes. Actual results may differ from those estimates.

Impact of Recently Issued Accounting Principles**Recently Issued Accounting Pronouncements**

The GASB has issued the following Statement that will become effective for the School District for fiscal year ending June 30, 2025:

Statement No. 101, *Compensated Absences*. The objective of this Statement is to better meet the information needs of financial statement users by updating the recognition and measurement guidance for compensated absences. That objective is achieved by aligning the recognition and measurement guidance under a unified model and by amending certain previously required disclosures. Management is currently evaluating whether or not this Statement will have an impact on the basic financial statements of the School District.

Note 2: CASH AND CASH EQUIVALENTS

Custodial Credit Risk Related to Deposits - Custodial credit risk is the risk that, in the event of a bank failure, the School District's deposits might not be recovered. Although the School District does not have a formal policy regarding custodial credit risk, N.J.S.A. 17:9-41 et seq. requires that governmental units shall deposit public funds in public depositories protected from loss under the provisions of the Governmental Unit Deposit Protection Act (GUDPA). Under the Act, the first \$250,000.00 of governmental deposits in each insured depository is protected by the Federal Deposit Insurance Corporation (FDIC). Public funds owned by the School District in excess of FDIC insured amounts are protected by GUDPA. However, GUDPA does not protect intermingled trust funds, salary withholdings, and student activity funds, or funds that may pass to the School District relative to the happening of a future condition. Such funds are classified as uninsured and uncollateralized.

As of June 30, 2024, the School District's bank balances of \$10,009,093.16 were exposed to custodial credit risk as follows:

Insured by FDIC and GUDPA	\$ 10,009,093.16
Uninsured and Uncollateralized	-
Total	<u>\$ 10,009,093.16</u>

Note 3: CAPITAL RESERVE ACCOUNT

A capital reserve account was established by the School District for the accumulation of funds for use as capital outlay expenditures in subsequent fiscal years. The capital reserve account is maintained in the general fund and its activity is included in the general fund annual budget.

Note 3: CAPITAL RESERVE ACCOUNT (CONT'D)

Funds placed in the capital reserve account are restricted to capital projects in the School District's approved Long-Range Facilities Plan ("LRFP"). Upon submission of the LRFP to the Department, a school district may increase the balance in the capital reserve by appropriating funds in the annual general fund budget certified for taxes or by transfer by board resolution at fiscal year-end (June 1 to June 30) of any unanticipated revenue or unexpended line-item appropriation amounts, or both. A school district may also appropriate additional amounts when the express approval of the voters has been obtained by either a separate proposal at budget time or by a special question at one of the four special elections authorized pursuant to N.J.S.A. 19:60-2. Pursuant to N.J.A.C. 6A:23A-14.1(g), the balance in the account cannot at any time exceed the local support costs of uncompleted capital projects in its approved LRFP.

The activity of the capital reserve for the fiscal year is as follows:

Beginning Balance, July 1, 2023		\$ 2,299,874.36
Increased by:		
Interest Earnings	\$ 275.64	
Board Resolution (June 20, 2024)	<u>1,500,000.00</u>	
		<u>1,500,275.64</u>
Ending Balance, June 30, 2024		<u>\$ 3,800,150.00</u>

The June 30, 2024, LRFP balance of local support costs of uncompleted projects on June 30, 2024, is \$5,787,236.00.

Note 4: ACCOUNTS RECEIVABLE

Accounts receivable on June 30, 2024, consisted of accounts (fees for services) and intergovernmental awards / grants. All receivables are considered collectible in full due to the stable condition of federal and state programs, the current fiscal year guarantee of federal funds, and the regulated budgetary control of governmental entities in New Jersey.

Accounts receivable as of fiscal year end for the School District's individual major funds, in the aggregate, are as follows:

<u>Description</u>	<u>Governmental Funds</u>		<u>Total Governmental Activities</u>	<u>Proprietary Fund</u>		<u>Total</u>
	<u>General Fund</u>	<u>Special Revenue Fund</u>		<u>Food Service Fund</u>	<u>Total Business-Type Activities</u>	
Federal Awards	\$ -	\$ 565,625.00	\$ 565,625.00	\$ 17,983.54	\$ 17,983.54	\$ 583,608.54
State Awards	360,660.90		360,660.90	893.76	893.76	361,554.66
Tuition and Transportation Charges	64,664.80		64,664.80			64,664.80
	<u>\$ 425,325.70</u>	<u>\$ 565,625.00</u>	<u>\$ 990,950.70</u>	<u>\$ 18,877.30</u>	<u>\$ 18,877.30</u>	<u>\$ 1,009,828.00</u>

Note 5: INVENTORY

Inventory recorded on June 30, 2024, in business-type activities on the government-wide statement of net position, and on the food service enterprise fund statement of net position, consisted of the following:

Food	\$ 13,434.00
Supplies	<u>3,115.00</u>
	<u>\$ 16,549.00</u>

Note 6: CAPITAL ASSETS

Capital asset activity for the fiscal year ended June 30, 2024, is as follows:

	<u>Balance July 1, 2023</u>	<u>Increases</u>	<u>Transfer / Decrease</u>	<u>Balance June 30, 2024</u>
Governmental Activities:				
Capital Assets, not being Depreciated:				
Land	\$ 7,953.00	\$ -	\$ -	\$ 7,953.00
Construction in Progress	815,488.00	49,857.50	(815,488.00)	49,857.50
Total Capital Assets, not being Depreciated	823,441.00	49,857.50	(815,488.00)	57,810.50
Capital Assets, being Depreciated:				
Machinery and Equipment	1,133,955.72	118,102.77		1,252,058.49
Buildings and Improvements	27,162,069.65	1,162,667.28	815,488.00	29,140,224.93
Land Improvements	574,237.07			574,237.07
Total Capital Assets, being Depreciated	28,870,262.44	1,280,770.05	815,488.00	30,966,520.49
Total Capital Assets, Cost	29,693,703.44	1,330,627.55	-	31,024,330.99
Less Accumulated Depreciation for:				
Machinery and Equipment	(843,765.01)	(65,913.90)		(909,678.91)
Buildings and Improvements	(11,690,115.92)	(1,052,795.96)		(12,742,911.88)
Land Improvements	(225,328.73)	(23,617.30)		(248,946.03)
Total Accumulated Depreciation	(12,759,209.66)	(1,142,327.16)	-	(13,901,536.82)
Total Capital Assets, being Depreciated, Net	16,111,052.78	138,442.89	815,488.00	17,064,983.67
Governmental Activities Capital Assets, Net	<u>\$ 16,934,493.78</u>	<u>\$ 188,300.39</u>	<u>\$ -</u>	<u>\$ 17,122,794.17</u>
Business-Type Activities:				
Capital Assets, being Depreciated:				
Machinery and Equipment	\$ 258,769.63	\$ -	\$ -	\$ 258,769.63
Less Accumulated Depreciation for:				
Machinery and Equipment	(181,713.59)	(9,386.12)		(191,099.71)
Business-Type Activities Capital Assets, Net	<u>\$ 77,056.04</u>	<u>\$ (9,386.12)</u>	<u>\$ -</u>	<u>\$ 67,669.92</u>

Depreciation expense was charged to functions / programs of the School District as follows:

Governmental Activities:	
Regular Instruction	\$ 17,331.15
General and Business Administrative Services	23,811.89
Plant Operations and Maintenance	677,272.65
Unallocated	423,911.47
Total Depreciation Expense - Governmental Activities	<u>\$ 1,142,327.16</u>
Business-Type Activities:	
Food Service	<u>\$ 9,386.12</u>

Note 7: LONG-TERM LIABILITIES

During the fiscal year ended June 30, 2024, the following changes occurred in long-term obligations for governmental activities:

	<u>Balance</u> <u>July 1, 2023</u>	<u>Additions</u>	<u>Deductions</u>	<u>Balance</u> <u>June 30, 2024</u>	<u>Due within</u> <u>One Year</u>
Governmental Activities:					
Bonds Payable:					
General Obligation Bonds	\$ 12,215,000.00	\$ -	\$ (710,000.00)	\$ 11,505,000.00	\$ 730,000.00
Unamortized Bond Premium	152,506.43		(20,448.53)	132,057.90	
Total Bonds Payable	12,367,506.43	-	(730,448.53)	11,637,057.90	730,000.00
Other Liabilities:					
Compensated Absences	640,418.09		(21,929.88)	618,488.21	40,571.76
Net Pension Liability	2,577,057.00	684,585.00	(658,583.00)	2,603,059.00	
Total Other Liabilities	3,217,475.09	684,585.00	(680,512.88)	3,221,547.21	40,571.76
Governmental Activities Long-Term Liabilities	\$ 15,584,981.52	\$ 684,585.00	\$ (1,410,961.41)	\$ 14,858,605.11	\$ 770,571.76

The bonds payable are generally liquidated by the debt service fund, while compensated absences, and net pension liability are liquidated by the general fund.

Bonds Payable - Bonds and loans are authorized in accordance with State law by the voters of the municipality through referendums. All bonds are retired in serial installments within the statutory period of usefulness. Bonds issued by the School District are general obligation bonds.

On August 17, 2016, the School District issued \$16,169,000.00 general obligation bonds at interest rates varying from 2.00% to 3.00% for various construction and renovation projects. The final maturity of these bonds is July 15, 2036. The bonds will be paid from property taxes.

Principal and interest due on bonds outstanding is as follows:

<u>Fiscal Year</u> <u>Ending June 30,</u>	<u>Principal</u>	<u>Interest</u>	<u>Total</u>
2025	\$ 730,000.00	\$ 285,281.26	\$ 1,015,281.26
2026	750,000.00	270,481.26	1,020,481.26
2027	770,000.00	255,281.26	1,025,281.26
2028	795,000.00	239,631.26	1,034,631.26
2029	820,000.00	223,481.26	1,043,481.26
2030-2034	4,520,000.00	802,665.63	5,322,665.63
2035-2037	3,120,000.00	142,800.00	3,262,800.00
Total	\$ 11,505,000.00	\$ 2,219,621.93	\$ 13,724,621.93

Bonds Authorized but not Issued - As of June 30, 2024, the School District had no authorizations to issue additional bonded debt.

Compensated Absences - As previously stated, compensated absences will be paid from the fund from which the employees' salaries are paid. Refer to note 13 for a description of the School District's policy.

Net Pension Liability - For details on the net pension liability, refer to note 8. The School District's annual required contribution to the Public Employees' Retirement System is budgeted and paid from the general fund on an annual basis.

Note 8: PENSION PLANS

A substantial number of the School District's employees participate in one of the following defined benefit pension plans: the Teachers' Pension and Annuity Fund ("TPAF") and the Public Employees' Retirement System ("PERS"), which are administered by the New Jersey Division of Pensions and Benefits (the "Division"). In addition, several School District employees participate in the Defined Contribution Retirement Program, which is a defined contribution pension plan. The DCRP is administered by Empower (formerly Prudential Financial).

Each of the aforementioned plans have a Board of Trustees that is primarily responsible for its administration. The Division issues a publicly available financial report that includes financial statements, required supplementary information, and detailed information about the PERS and TPAF plans' fiduciary net position that can be obtained by writing to or at the following website:

State of New Jersey, Department of the Treasury
Division of Pensions and Benefits
P.O. Box 295
Trenton, New Jersey 08625-0295
<https://www.state.nj.us/treasury/pensions/financial-reports.shtml>

General Information about the Pension Plans**Plan Descriptions**

Teachers' Pension and Annuity Fund - The Teachers' Pension and Annuity Fund is a cost-sharing multiple-employer defined benefit pension plan, with a special funding situation, which was established as of January 1, 1955, under the provisions of N.J.S.A. 18A:66. The State of New Jersey ("State") is responsible to fund 100% of the employer contributions, excluding any local employer early retirement incentive (ERI) contributions. The TPAF's designated purpose is to provide retirement, death, and disability benefits to certain qualified members. Membership in the TPAF is mandatory for substantially all teachers or members of the professional staff certified by the State Board of Examiners, who have titles that are unclassified, professional, and certified. The TPAF Board of Trustees is primarily responsible for the administration of the Plan.

Public Employees' Retirement System - The Public Employees' Retirement System is a cost-sharing multiple-employer defined benefit pension plan that was established as of January 1, 1955, under the provisions of N.J.S.A. 43:15A. The PERS' designated purpose is to provide retirement, death, and disability benefits to certain qualified members. Membership in the PERS is mandatory for substantially all full-time employees of the School District, provided the employee is not required to be a member of another state-administered retirement system or other state pensions fund or local jurisdiction's pension fund. The PERS' Board of Trustees is primarily responsible for the administration of the PERS.

Defined Contribution Retirement Program - The Defined Contribution Retirement Program is a multiple-employer defined contribution pension fund established on July 1, 2007 under the provisions of P.L. 2007, c. 92 and P.L. 2007, c. 103, and expanded under the provisions of P.L. 2008, c. 89 and P.L. 2010, c. 1. The DCRP is a tax-qualified defined contribution money purchase pension plan under Internal Revenue Code (IRC) § 401(a) et seq. and is a "governmental plan" within the meaning of IRC § 414(d). The DCRP provides retirement benefits for eligible employees and their beneficiaries. Individuals covered under DCRP are state or local officials who are elected or appointed on or after July 1, 2007; employees enrolled in TPAF or PERS on or after July 1, 2007, who earn salary in excess of established "maximum compensation" limits; employees enrolled in New Jersey State Police Retirement System (SPRS) or the Police and Firemen's Retirement System (PFRS) after May 21, 2010, who earn salary in excess of established "maximum compensation" limits; employees otherwise eligible to enroll in TPAF or PERS on or after November 2, 2008, who do not earn the minimum annual salary for tier 3 enrollment but who earn salary of at least \$5,000.00 annually; and employees otherwise eligible to enroll in TPAF or PERS after May 21, 2010 who do not work the minimum number of hours per week required for tiers 4 or 5 enrollment, but who earn salary of at least \$5,000.00 annually.

Note 8: PENSION PLANS (CONT'D)**General Information about the Pension Plans (Cont'd)****Vesting and Benefit Provisions**

Teachers' Pension and Annuity Fund - The vesting and benefit provisions are set by N.J.S.A. 18A:66. TPAF provides retirement, death, and disability benefits. All benefits vest after ten years of service. Members are always fully vested for their own contributions and, after three years of service credit, become vested for 2% of related interest earned on the contributions. In the case of death before retirement, members' beneficiaries are entitled to full interest credited to the members' accounts.

The following represents the membership tiers for TPAF:

Tier Definition

- 1 Members who were enrolled prior to July 1, 2007
- 2 Members who were eligible to enroll on or after July 1, 2007, and prior to November 2, 2008
- 3 Members who were eligible to enroll on or after November 2, 2008, and prior to May 22, 2010
- 4 Members who were eligible to enroll on or after May 22, 2010, and prior to June 28, 2011
- 5 Members who were eligible to enroll on or after June 28, 2011

Service retirement benefits of 1/55th of final average salary for each year of service credit is available to tiers 1 and 2 members upon reaching age 60 and to tier 3 members upon reaching age 62. Service retirement benefits of 1/60th of final average salary for each year of service credit is available to tier 4 members upon reaching age 62 and tier 5 members upon reaching age 65. Early retirement benefits are available to tiers 1 and 2 members before reaching age 60, tiers 3 and 4 with 25 years or more of service credit before age 62, and tier 5 before age 65 with 30 years or more of service credit. Benefits are reduced by a fraction of a percent for each month that a member retires prior to the retirement age for his/her respective tier. Deferred retirement is available to members who have at least 10 years of service credit and have not reached the service retirement age for the respective tier.

Public Employees' Retirement System - The vesting and benefit provisions are set by N.J.S.A. 43:15A. PERS provides retirement, death, and disability benefits. All benefits vest after 10 years of service.

The membership tiers for PERS are the same as previously noted for TPAF.

Service retirement benefits of 1/55th of final average salary for each year of service credit is available to tiers 1 and 2 members upon reaching age 60 and to tier 3 members upon reaching age 62. Service retirement benefits of 1/60th of final average salary for each year of service credit is available to tier 4 members upon reaching age 62 and tier 5 members upon reaching age 65. Early retirement benefits are available to tiers 1 and 2 members before reaching age 60, tiers 3 and 4 with 25 years or more service credit before age 62 and tier 5 with 30 or more years of service credit before age 65. Benefits are reduced by a fraction of a percent for each month that a member retires prior to the age at which a member can receive full early retirement benefits in accordance with their respective tier. Tier 1 members can receive an unreduced benefit from age 55 to age 60 if they have at least 25 years of service. Deferred retirement is available to members who have at least 10 years of service credit and have not reached the service retirement age for the respective tier.

Note 8: PENSION PLANS (CONT'D)**General Information about the Pension Plans (Cont'd)****Vesting and Benefit Provisions (Cont'd)**

Defined Contribution Retirement Program - Eligible members are provided with a defined contribution retirement plan intended to qualify for favorable Federal income tax treatment under IRC Section 401(a), a noncontributory group life insurance plan and a noncontributory group disability benefit plan. A participant's interest in that portion of his or her defined contribution retirement plan account attributable to employee contributions shall immediately become and shall at all times remain fully vested and nonforfeitable. A participant's interest in that portion of his or her defined contribution retirement plan account attributable to employer contributions shall be vested and nonforfeitable on the date the participant commences the second year of employment or upon his or her attainment of age 65, while employed by an employer, whichever occurs first.

Contributions

Teachers' Pension and Annuity Fund - The contribution policy is set by N.J.S.A. 18A:66 and requires contributions by active members and contributing employers. Pursuant to the provisions of P.L. 2011, C. 78, the member contribution rate was 7.50% in State fiscal year 2023. The State's contribution is based on an actuarially determined amount, which includes the normal cost and an amortization of the unfunded accrued liability. For fiscal year 2023, the State's pension contribution was more than the actuarial determined amount.

Under current statute, all employer contributions are made by the State of New Jersey on-behalf of the School District and all other related non-contributing employers. No normal or accrued liability contribution by the School District has been required over several preceding fiscal years. These on-behalf contributions by the State of New Jersey are considered a special funding situation, under the definition of GASB 68, *Accounting and Financial Reporting for Pensions*.

The School District's contractually required contribution rate for the fiscal year ended June 30, 2024, was 29.55% of the School District's covered payroll, of which 0.00% of payroll was required from the School District and 100.00% of payroll was required from the State of New Jersey. The School District was not required to contribute to the pension plan during the fiscal year ended June 30, 2024, because of the 100.00% special funding situation with the State of New Jersey.

Based on the most recent TPAF measurement date of June 30, 2023, the State's contractually required contribution, on-behalf of the School District, to the pension plan for the fiscal year ended June 30, 2024, was \$2,430,920.00, and was paid by April 1, 2024. School District employee contributions to the Plan during the fiscal year ended June 30, 2024, were \$624,346.66.

Public Employees' Retirement System - The contribution policy is set by N.J.S.A. 43:15A and requires contributions by active members and contributing employers. Pursuant to the provisions of P.L. 2011, C. 78, the member contribution rate was 7.50% in State fiscal year 2023. Employers' contributions are based on an actuarially determined amount, which includes the normal cost and an amortization of the unfunded accrued liability.

Special Funding Situation Component - Under N.J.S.A. 43:15A, local participating employers are responsible for their own contributions based on actuarially determined amounts, except where legislation was passed which legally obligated the State if certain circumstances occurred. One of such legislations, which legally obligate the State, is Chapter 133, P.L. 2001. This legislation increased the accrual rate from 1/60 to 1/55. In addition, it lowered the age required for a veteran benefit equal to 1/55 of highest 12-month compensation for each year of service from 60 to 55. Chapter 133, P.L. 2001 also established the Benefit Enhancement Fund (BEF) to fund the additional annual employer normal contribution due to the State's increased benefits. If the assets in the BEF are insufficient to cover the normal contribution for the increased benefits for a valuation period, the State will pay such amount for both the State and local employers.

Note 8: PENSION PLANS (CONT'D)**General Information about the Pension Plans (Cont'd)****Contributions (Cont'd)****Public Employees' Retirement System (Cont'd)**

Special Funding Situation Component (Cont'd) - The amounts contributed on behalf of the local participating employers under this legislation is considered to be a *special funding situation* as defined by GASB Statement No. 68 and the State is treated as a nonemployer contributing entity. Since the local participating employers do not contribute under this legislation directly to the Plan (except for employer specific financed amounts), there is no net pension liability or deferred outflows or inflows to disclose in the notes to the financial statements of the local participating employers related to this legislation.

The School District's contractually required contribution rate for the fiscal year ended June 30, 2024, was 19.46% of the School District's covered payroll. This amount was actuarially determined as the amount that, when combined with employee contributions, is expected to finance the costs of benefits earned by employees during the year, including an additional amount to finance any unfunded accrued liability.

Based on the most recent PERS measurement date of June 30, 2023, the School District's contractually required contribution to the pension plan for the fiscal year ended June 30, 2024, was \$240,194.00, and was paid by April 1, 2024. School District employee contributions to the Plan during the fiscal year ended June 30, 2024, were \$95,000.22.

The amount of contractually required contribution for the State of New Jersey's proportionate share, associated with the School District, under Chapter 133, P.L. 2001, for the fiscal year ended June 30, 2024, was .66% of the School District's covered payroll.

Based on the most recent PERS measurement date of June 30, 2023, the State's contractually required contribution, under Chapter 133, P.L. 2001, on-behalf of the School District, to the pension plan for the fiscal year ended June 30, 2024, was \$8,118.00. For the prior year measurement date of June 30, 2022, the State's contractually required contribution, under Chapter 133, P.L. 2001, on-behalf of the School District, to the pension plan for the year ended June 30, 2023 was \$5,422.00.

Defined Contribution Retirement Program - The contribution policy is set by N.J.S.A. 43:15C-3 and requires contributions by active members and contributing employers. In accordance with P.L. 2007, C. 92, and P.L. 2007, C. 103, Plan members are required to contribute 5.5% of their annual covered salary. In addition to the employee contributions, the School District contributes 3% of the employees' base salary, for each pay period.

For the fiscal year ended June 30, 2024, employee contributions totaled \$36,596.98, and the School District recognized pension expense, which equaled the required contributions, of \$19,962.02. There were no forfeitures during the fiscal year.

Pension Liabilities, Pension (Benefit) Expense, and Deferred Outflows of Resources and Deferred Inflows of Resources Related to Pensions**Teachers' Pension and Annuity Fund**

Pension Liability - At June 30, 2024, the School District was not required to report a liability for its proportionate share of the net pension liability for TPAF because of the 100% special funding situation by the State of New Jersey.

Note 8: PENSION PLANS (CONT'D)**Pension Liabilities, Pension (Benefit) Expense, and Deferred Outflows of Resources and Deferred Inflows of Resources Related to Pensions (Cont'd)****Teachers' Pension and Annuity Fund (Cont'd)**

Pension Liability (Cont'd) - The State's proportionate share of net pension liability, however, attributable to the School District is as follows:

Proportionate Share of Net Pension Liability	\$ -
State of New Jersey's Proportionate Share of Net Pension Liability associated with the Employer	29,773,788.00
	<u>\$ 29,773,788.00</u>

The net pension liability was measured as of June 30, 2023, and the total pension liability used to calculate the net pension liability was determined by an actuarial valuation as of July 1, 2022. The total pension liability was calculated using updated procedures to roll forward from the actuarial valuation date to the measurement date of June 30, 2023. For the June 30, 2023 measurement date, the School District's proportion of the net pension liability was based on a projection of the School District's long-term share of contributions to the pension plan relative to the projected contributions of all participating employers and the State of New Jersey, actuarially determined. At the June 30, 2023 measurement date, the School District proportion was 0.00% due to the 100% special funding situation with the State of New Jersey; however, the State's proportionate share of the TPAF net pension liability associated with the School District was .0583426041%, which was an increase of .0004898990% from its proportion measured as of June 30, 2022.

Pension (Benefit) Expense - For the fiscal year ended June 30, 2024, the State's proportionate share of the pension (benefit) expense, associated with the School District, calculated by the Plan as of June 30, 2023, measurement date, was \$731,455.00. This on-behalf expense has been recognized by the School District in the government-wide financial statements.

Public Employees' Retirement System

Pension Liability - At June 30, 2024, there is no net pension liability associated with the special funding situation under Chapter 133, P.L. 2001, as there was no accumulated difference between the annual additional normal cost and the actual State contribution through the valuation date. The School District reported a liability of \$2,603,059.00 for its proportionate share of the net pension liability for PERS. The net pension liability was measured as of June 30, 2023, and the total pension liability used to calculate the net pension liability was determined by an actuarial valuation as of July 1, 2022. The total pension liability was calculated using updated procedures to roll forward from the actuarial valuation date to the measurement date of June 30, 2023. The School District's proportion of the net pension liability was based on a projection of the School District's long-term share of contributions to the pension plan relative to the projected contributions of all participating employers, actuarially determined. For the June 30, 2023, measurement date, the School District's proportion was .0179715003%, which was an increase of .0008591482% from its proportion measured as of June 30, 2022.

Pension (Benefit) Expense - For the fiscal year ended June 30, 2024, the School District recognized pension (benefit) expense of (\$32,293.00), in the government-wide financial statements. This pension expense was based on the pension plan's June 30, 2023, measurement date.

Note 8: PENSION PLANS (CONT'D)**Pension Liabilities, Pension (Benefit) Expense, and Deferred Outflows of Resources and Deferred Inflows of Resources Related to Pensions (Cont'd)****Public Employees' Retirement System (Cont'd)**

Pension (Benefit) Expense (Cont'd) - For the fiscal year ended June 30, 2024, the State's proportionate share of the pension (benefit) expense, associated with the School District, under Chapter 133, P.L. 2001, calculated by the Plan as of June 30, 2023, measurement date, was \$8,188.00. This on-behalf expense has been recognized by the School District in the government-wide financial statements.

Deferred Outflows and Inflows of Resources - At June 30, 2024, the School District reported deferred outflows of resources and deferred inflows of resources related to PERS from the following sources:

	<u>Deferred Outflows of Resources</u>	<u>Deferred Inflows Resources</u>
Differences between Expected and Actual Experience	\$ 24,889.00	\$ 10,640.00
Changes of Assumptions	5,718.00	157,757.00
Net Difference between Projected and Actual Earnings on Pension Plan Investments	11,987.00	-
Changes in Proportion and Differences between Contribution and Proportionate Share of Contributions	150,598.00	23,609.00
Contributions Subsequent to the Measurement Date	240,194.00	-
	<u>\$ 433,386.00</u>	<u>\$ 192,006.00</u>

Deferred outflows of resources in the amount of \$240,194.00 will be included as a reduction of the net pension liability in the subsequent fiscal year, June 30, 2025. The other amounts reported as deferred outflows of resources and deferred inflows of resources related to pensions will be recognized in pension expense as follows:

**Fiscal Year
Ending June 30,**

2025	\$ (108,473.00)
2026	(42,855.00)
2027	139,526.00
2028	10,312.00
2029	2,676.00
	<u>\$ 1,186.00</u>

Note 8: PENSION PLANS (CONT'D)**Pension Liabilities, Pension (Benefit) Expense, and Deferred Outflows of Resources and Deferred Inflows of Resources Related to Pensions (Cont'd)****Public Employees' Retirement System (Cont'd)**

Deferred Outflows and Inflows of Resources - The other deferred outflows of resources and deferred inflows of resources related to pensions will be amortized over the following number of years:

	<u>Deferred Outflows of Resources</u>	<u>Deferred Inflows of Resources</u>		<u>Deferred Outflows of Resources</u>	<u>Deferred Inflows of Resources</u>
Differences between Expected and Actual Experience			Difference between Projected and Actual Earnings on Pension Plan Investments		
Year of Pension Plan Deferral:			Year of Pension Plan Deferral:		
June 30, 2018	-	5.63	June 30, 2019	5.00	-
June 30, 2019	5.21	-	June 30, 2020	5.00	-
June 30, 2020	5.16	-	June 30, 2021	5.00	-
June 30, 2021	-	5.13	June 30, 2022	5.00	-
June 30, 2022	-	5.04	June 30, 2023	5.00	-
June 30, 2023	5.08	-			
Changes of Assumptions			Changes in Proportion		
Year of Pension Plan Deferral:			Year of Pension Plan Deferral:		
June 30, 2018	-	5.63	June 30, 2018	5.63	5.63
June 30, 2019	-	5.21	June 30, 2019	5.21	5.21
June 30, 2020	-	5.16	June 30, 2020	5.16	5.16
June 30, 2021	5.13	-	June 30, 2021	5.13	5.13
June 30, 2022	-	5.04	June 30, 2022	5.04	5.04
			June 30, 2023	5.08	5.08

Actuarial Assumptions

The net pension liabilities were measured as of June 30, 2023 and the total pension liabilities used to calculate the net pension liability were determined by an actuarial valuation as of July 1, 2022. The total pension liabilities were calculated using updated procedures to roll forward from the actuarial valuation date to the measurement date of June 30, 2023. The actuarial valuation used the following actuarial assumptions, applied to all periods included in the measurement:

	<u>TPAF</u>	<u>PERS</u>
Inflation Rate:		
Price	2.75%	2.75%
Wage	3.25%	3.25%
Salary Increases:	2.75% - 5.65%	2.75% - 6.55%
	Based on Years of Service	Based on Years of Service
Investment Rate of Return	7.00%	7.00%
Period of Actuarial Experience		
Study upon which Actuarial Assumptions were Based	July 1, 2018 - June 30, 2021	July 1, 2018 - June 30, 2021

Note 8: PENSION PLANS (CONT'D)**Actuarial Assumptions (Cont'd)**

For TPAF, pre-retirement mortality rates were based on the Pub-2010 Teachers Above-Median Income Employee mortality table with a 93.9% adjustment for males and 85.3% adjustment for females, and with future improvement from the base year of 2010 on a generational basis. Post-retirement mortality rates were based on the Pub-2010 Teachers Above-Median Income Healthy Retiree mortality table with a 114.7% adjustment for males and 99.6% adjustment for females, and with future improvement from the base year of 2010 on a generational basis. Disability mortality rates were based on the Pub-2010 Non-Safety Disabled Retiree mortality table with a 106.3% adjustment for males and 100.3% adjustment for females, and with future improvement from the base year of 2010 on a generational basis. Mortality improvement is based on Scale MP-2021.

For PERS, pre-retirement mortality rates were based on the Pub-2010 General Below-Median Income Employee mortality table with an 82.2% adjustment for males and 101.4% adjustment for females, and with future improvement from the base year of 2010 on a generational basis. Post-retirement mortality rates were based on the Pub-2010 General Below-Median Income Healthy Retiree mortality table with a 91.4% adjustment for males and 99.7% adjustment for females, and with future improvement from the base year of 2010 on a generational basis. Disability retirement rates used to value disabled retirees were based on the Pub-2010 Non-Safety Disabled Retiree mortality table with a 127.7% adjustment for males and 117.2% adjustment for females, and with future improvement from the base year of 2010 on a generational basis. Mortality improvement is based on Scale MP-2021.

For TPAF and PERS, in accordance with State statute, the long-term expected rate of return on Plan investments (7.00% at the June 30, 2023 measurement date) is determined by the State Treasurer, after consultation with the Directors of the Division of Investments and Division of Pensions and Benefits, the board of trustees and the actuaries. The long-term expected rate of return was determined using a building block method in which best-estimate ranges of expected future real rates of return (expected returns, net of pension plan investment expense and inflation) are developed for each major asset class. These ranges are combined to produce the long-term expected rate of return by weighting the expected future real rates of return by the target asset allocation percentage and by adding expected inflation.

Best estimates of arithmetic rates of return for each major asset class included in TPAF's and PERS' target asset allocation as of the June 30, 2023 measurement date are summarized in the following table:

<u>Asset Class</u>	<u>Target Allocation</u>	<u>Long-Term Expected Real Rate of Return</u>
U.S. Equity	28.00%	8.98%
Non-US Developed Markets Equity	12.75%	9.22%
International Small Cap Equity	1.25%	9.22%
Emerging Market Equity	5.50%	11.13%
Private Equity	13.00%	12.50%
Real Estate	8.00%	8.58%
Real Assets	3.00%	8.40%
High Yield	4.50%	6.97%
Private Credit	8.00%	9.20%
Investment Grade Credit	7.00%	5.19%
Cash Equivalents	2.00%	3.31%
U.S. Treasuries	4.00%	3.31%
Risk Mitigation Strategies	3.00%	6.21%
	<u>100.00%</u>	

Note 8: PENSION PLANS (CONT'D)**Actuarial Assumptions (Cont'd)****Discount Rate -**

Teachers' Pension and Annuity Fund - The discount rate used to measure the total pension liability was 7.00% as of June 30, 2023. The projection of cash flows used to determine the discount rate assumed that contributions from Plan members will be made at the current member contribution rates and that contributions from employers would be based on 100% of the actuarially determined contributions for the State. Based on those assumptions, the Plan's fiduciary net position was projected to be available to make projected future benefit payments of current plan members. Therefore, the long-term expected rate of return on Plan investments was applied to projected benefit payments in determining the total pension liability.

Public Employees' Retirement System - The discount rate used to measure the total pension liability was 7.00% as of June 30, 2023. The projection of cash flows used to determine the discount rate assumed that contributions from Plan members will be made at the current member contribution rates and that contributions from employers and the nonemployer contributing entity would be based on 100% of the actuarially determined contributions for the State employer and 100% of actuarially determined contributions for the local employers. Based on those assumptions, the plan's fiduciary net position was projected to be available to make all projected future benefit payments of current plan members. Therefore, the long-term expected rate of return on Plan investments was applied to all projected benefit payments in determining the total pension liability.

Sensitivity of Proportionate Share of Net Pension Liability to Changes in the Discount Rate

Teachers' Pension and Annuity Fund (TPAF) - As previously mentioned TPAF has a special funding situation where the State pays 100% of the School District's annual required contribution. As such, the proportionate share of the net pension liability as of June 30, 2023, the Plan's measurement date, attributable to the School District is \$0.00. The following, however, presents the net pension liability of the State as of June 30, 2023 (Plan's measurement date), attributable to the School District, calculated using the discount rate of 7.00% as well as what the State's net pension liability would be if it was calculated using a discount rate that is 1-percentage point lower or 1-percentage-point higher than the current rate:

	1% Decrease (6.00%)	Current Discount Rate (7.00%)	1% Increase (8.00%)
Proportionate Share of the Net Pension Liability	\$ -	\$ -	\$ -
State of New Jersey's Proportionate Share of Net Pension Liability associated with the Employer	35,108,699.00	29,773,788.00	25,280,525.00
	<u>\$ 35,108,699.00</u>	<u>\$ 29,773,788.00</u>	<u>\$ 25,280,525.00</u>

Note 8: PENSION PLANS (CONT'D)**Sensitivity of Proportionate Share of Net Pension Liability to Changes in the Discount Rate (Cont'd)**

Public Employees' Retirement System (PERS) - The following presents the School District's proportionate share of the net pension liability at June 30, 2023, the Plan's measurement date, calculated using a discount rate of 7.00%, as well as what the School District's proportionate share of the net pension liability would be if it were calculated using a discount rate that is 1% lower or 1% higher than the current rates used:

	1% Decrease (6.00%)	Current Discount Rate (7.00%)	1% Increase (8.00%)
Proportionate Share of the Net Pension Liability	<u>\$ 3,388,629.00</u>	<u>\$ 2,603,059.00</u>	<u>\$ 1,934,435.00</u>

Pension Plan Fiduciary Net Position

For purposes of measuring the net pension liability, deferred outflows of resources, deferred inflows of resources related to pensions, and pension expense, information about the respective fiduciary net position of the TPAF and PERS and additions to/deductions from TPAF and PERS' respective fiduciary net position have been determined on the same basis as they are reported by TPAF and PERS. Accordingly, benefit payments (including refunds of employee contributions) are recognized when due and payable in accordance with the benefit terms. Investments are reported at fair value.

Note 9: POSTEMPLOYMENT BENEFITS OTHER THAN PENSIONS (OPEB)**STATE HEALTH BENEFIT LOCAL EDUCATION RETIRED EMPLOYEES PLAN****General Information about the OPEB Plan**

Plan Description and Benefits Provided - The State Health Benefit Local Education Retired Employees Plan (the "OPEB Plan") is a multiple-employer defined benefit OPEB plan, with a special funding situation, that is administered on a pay-as-you-go basis. Accordingly, no assets are accumulated in a qualifying trust that meets the criteria in paragraph 4 of GASB Statement No. 75 - *Accounting and Financial Reporting for the Postemployment Benefits Other Than Pensions*. The OPEB Plan is administered by the State of New Jersey Division of Pensions and Benefits (the "Division") and is part of the New Jersey State Health Benefits Program (SHBP). The Division issues a publicly available financial report that includes financial statements and required supplementary information which can be obtained by writing to or at the following website:

State of New Jersey
Division of Pensions and Benefits
P.O. Box 295
Trenton, New Jersey 08625-0295
<https://www.nj.gov/treasury/pensions/financial-reports.shtml>

The OPEB Plan provides medical, prescription drug, and Medicare Part B reimbursement to retirees and their covered dependents of local education employers.

Note 9: POSTEMPLOYMENT BENEFITS OTHER THAN PENSIONS (OPEB) (CONT'D)**STATE HEALTH BENEFIT LOCAL EDUCATION RETIRED EMPLOYEES PLAN (CONT'D)****General Information about the OPEB Plan (Cont'd)**

Contributions - The employer contributions for the participating local education employers are legally required to be funded by the State of New Jersey (the "State") in accordance with N.J.S.A 52:14-17.32f. According to N.J.S.A 52:14-17.32f, the State provides employer-paid coverage to employees who retire from a board of education or county college with 25 years or more of service credit in, or retires on a disability pension from, one or more of the following plans: the Teachers' Pension and Annuity Fund (TPAF), the Public Employees' Retirement System (PERS), the Police and Firemen Retirement System (PFRS), or the Alternate Benefit Program (ABP). Pursuant to Chapter 78, P.L. 2011, future retirees eligible for postretirement medical coverage who have less than 20 years of creditable service on June 28, 2011 will be required to pay a percentage of the cost of their health care coverage in retirement provided they retire with 25 or more years of pension service credit. The percentage of the premium for which the retiree will be responsible will be determined based on the retiree's annual retirement benefit and level of coverage.

Employees Covered by Benefit Terms - At June 30, 2023, the OPEB Plan's measurement date, the entire State Health Benefit Local Education Retired Employees OPEB Plan consisted of the following members.

Active Plan Members	217,212
Inactive Plan Members or Beneficiaries Currently Receiving Benefits	152,383
Inactive Plan Members Entitled to but Not Yet Receiving Benefit Payments	-
	<u>369,595</u>

Total Non-Employer OPEB Liability

The State of New Jersey, a non-employer contributing entity, is the only entity that has a legal obligation to make employer contributions to the OPEB Plan for qualified retired TPAF, PERS, PFRS and ABP pension participants. The School District's proportionate share percentage determined under paragraphs 193 and 203 through 205 of GASBS No. 75 is zero percent. Accordingly, the School District did not recognize any portion of the collective net OPEB liability on the statement of net position.

The State's proportionate share of the net OPEB liability associated with the School District as of June 30, 2024, was \$38,912,701.00. Since the OPEB liability associated with the School District is 100% attributable to the State, the OPEB liability will be referred to as the total non-employer OPEB liability.

The total non-employer OPEB liability was measured as of June 30, 2023, and was determined by an actuarial valuation as of June 30, 2022, which was rolled forward to June 30, 2023. For the June 30, 2023 measurement date, the State's proportionate share of the non-employer OPEB liability associated with the School District was .0743152430%, which was a decrease of .0005167942% from its proportion measured as of June 30, 2022.

Note 9: POSTEMPLOYMENT BENEFITS OTHER THAN PENSIONS (OPEB) (CONT'D)**STATE HEALTH BENEFIT LOCAL EDUCATION RETIRED EMPLOYEES PLAN (CONT'D)****Total Non-Employer OPEB Liability (Cont'd)**

Actuarial Assumptions and Other Inputs - The actuarial assumptions and other inputs vary for each plan member depending on the pension plan in which the member is enrolled. The actuarial valuation at June 30, 2022, which was rolled forward to June 30, 2023, used the following actuarial assumptions, applied to all periods in the measurement:

Salary Increases -

	<u>TPAF/ABP</u> *	<u>PERS</u> *	<u>PFRS</u> *
Salary Increases	2.75% to 4.25%	2.75% to 6.55%	3.25% to 16.25%

* based on service years

Mortality Rates - Preretirement mortality rates were based on the Pub-2010 Healthy "Teachers" (TPAF/ABP), "General" (PERS), and "Safety" (PFRS) classification headcount-weighted mortality table with fully generational mortality improvement projections from the central year using Scale MP-2021. Postretirement mortality rates were based on the Pub-2010 "General" classification headcount-weighted mortality table with fully generational mortality improvement projections from the central year using Scale MP-2021. Disability mortality was based on the Pub-2010 "General" classification headcount-weighted disabled mortality table with fully generational mortality improvement projections from the central year using Scale MP-2021 for current disabled retirees. Future disabled retirees was based on the Pub-2010 "Safety" (PFRS), "General" (PERS), and "Teachers" (TPAF/ABP) classification headcount-weighted disabled mortality table with fully generational mortality improvement projections from the central year using Scale MP-2021.

Experience Studies - The actuarial assumptions used in the June 30, 2022 valuation, which was rolled forward to June 30, 2023, were based on the results of actuarial experience studies for the periods July 1, 2018 to June 30, 2021 for TPAF, PERS, and PFRS.

Health Care Trend Assumptions - For pre-Medicare medical benefits, the trend rate is initially 6.50% and decreases to a 4.50% long-term trend rate after nine years. For post-65 medical benefits PPO, the trend is increasing to 14.80% in fiscal year 2026 and decreases to 4.50% in fiscal year 2033. For HMO, the trend is increasing to 17.40% in fiscal year 2026 and decreases to 4.50% in fiscal year 2033. For prescription drug benefits, the initial trend rate is 9.50% and decreases to a 4.50% long-term trend rate after seven years. For the Medicare Part B reimbursement, the trend rate is 5.00%.

Discount Rate - The discount rate for June 30, 2023 measurement date was 3.65%. This represents the municipal bond return rate as chosen by the Division. The source is the Bond Buyer Go 20-Bond Municipal Bond Index, which includes tax-exempt general obligation municipal bonds with an average rating of AA/Aa or higher. As the long-term rate of return is less than the municipal bond rate, it is not considered in the calculation of the discount rate, rather the discount rate is set at the municipal bond rate.

Note 9: POSTEMPLOYMENT BENEFITS OTHER THAN PENSIONS (OPEB) (CONT'D)**STATE HEALTH BENEFIT LOCAL EDUCATION RETIRED EMPLOYEES PLAN (CONT'D)****Changes in the Total Non-Employer OPEB Liability**

The below table summarizes the State's proportionate share of the change in the total non-employer OPEB liability associated with the School District:

Balance at June 30, 2023		\$ 37,899,780.00
Changes for the Year:		
Service Cost	\$ 1,334,875.00	
Interest Cost	1,370,458.00	
Changes in Benefit Terms	-	
Difference between Expected and Actual Experience	(737,670.00)	
Changes in Assumptions	78,432.00	
Member Contributions	35,120.00	
Gross Benefit Payments	<u>(1,068,294.00)</u>	
Net Changes		<u>1,012,921.00</u>
Balance at June 30, 2024		<u>\$ 38,912,701.00</u>

Differences between expected and actual experience reflect a decrease in liability for the measurement period from June 30, 2022 to June 30, 2023 due to changes in the census and premium and claims experience.

Changes in assumptions reflect an increase in the liability for the measurement period from June 30, 2022 to June 30, 2023 due to the combined effect of the discount rate change, and changes in the trend update.

Sensitivity of the Total Non-Employer OPEB Liability to Changes in the Discount Rate - The State's proportionate share of the total non-employer OPEB liability as of June 30, 2023, associated with the School District, using a discount rate of 3.65%, as well as using a discount rate that is 1% lower or 1% higher than the current rate used is as follows:

	1% Decrease (2.65%)	Current Discount Rate (3.65%)	1% Increase (4.65%)
State of New Jersey's Proportionate Share of the Total Non-Employer OPEB Liability Associated with the Employer	<u>\$ 45,618,462.00</u>	<u>\$ 38,912,701.00</u>	<u>\$ 33,528,754.00</u>

Note 9: POSTEMPLOYMENT BENEFITS OTHER THAN PENSIONS (OPEB) (CONT'D)**STATE HEALTH BENEFIT LOCAL EDUCATION RETIRED EMPLOYEES PLAN (CONT'D)****Changes in the Total Non-Employer OPEB Liability (Cont'd)**

Sensitivity of the Total Non-Employer OPEB Liability to Changes in the Healthcare Cost Trend Rates - The State's proportionate share of the total non-employer OPEB liability as of June 30, 2023, associated with the School District, using a healthcare cost trend rates that are 1% lower or 1% higher than the current healthcare cost trend rate used is as follows:

	<u>1% Decrease</u>	<u>Healthcare Cost Trend Rates</u>	<u>1% Increase</u>
State of New Jersey's Proportionate Share of the Total Non-Employer OPEB Liability Associated with the Employer	<u>\$ 32,303,541.00</u>	<u>\$ 38,912,701.00</u>	<u>\$ 47,560,804.00</u>

OPEB Expense and Deferred Outflows of Resources and Deferred Inflows of Resources Related to the Total Non-Employer OPEB Liability

OPEB Expense - For the fiscal year ended June 30, 2024, the School District recognized \$724,745.00 in OPEB expense and revenue, in the government-wide financial statements, for the State's proportionate share of the OPEB Plan's OPEB expense, associated with the School District. This expense and revenue was based on the OPEB Plan's June 30, 2023, measurement date.

Deferred Outflows and Inflows of Resources - In accordance with GASBS No. 75, the School District's proportionate share of the OPEB liability is zero. As such, there is no recognition of the allocation of proportionate share of deferred outflows of resources and deferred inflows of resources by the School District; however, at June 30, 2024, the State's proportionate share of the total non-employer OPEB liability's deferred outflows of resources and deferred inflows of resources, associated with School District, from the following sources are as follows:

	<u>Deferred Outflows of Resources</u>	<u>Deferred Inflows of Resources</u>
Difference between Expected and Actual Experience	\$ 5,677,475.00	\$ 10,249,217.00
Changes of Assumptions	5,533,435.00	10,738,514.00
Changes in Proportion	<u>1,235,443.00</u>	<u>1,424,755.00</u>
	<u>\$ 12,446,353.00</u>	<u>\$ 22,412,486.00</u>

Note 9: POSTEMPLOYMENT BENEFITS OTHER THAN PENSIONS (OPEB) (CONT'D)**STATE HEALTH BENEFIT LOCAL EDUCATION RETIRED EMPLOYEES PLAN (CONT'D)****OPEB Expense and Deferred Outflows of Resources and Deferred Inflows of Resources Related to the Total Non-Employer OPEB Liability (Cont'd)**

Deferred Outflows and Inflows of Resources (Cont'd) - Amounts reported as deferred outflows of resources and deferred inflows of resources related to the State's proportionate share of the total non-employer OPEB liability, associated with the School District, will be recognized in OPEB expense as follows:

Fiscal Year Ending <u>June 30,</u>	
2025	\$ (1,981,596.00)
2026	(1,981,596.00)
2027	(1,722,435.00)
2028	(1,050,457.00)
2029	(287,649.00)
Thereafter	<u>(2,942,400.00)</u>
	<u>\$ (9,966,133.00)</u>

Note 10: ON-BEHALF PAYMENTS

For the fiscal year ended June 30, 2024, the School District has recognized as revenues and expenditures on-behalf payments made by the State for normal costs and post-retirement medical costs related to TPAF, in the fund financial statements. The amounts recognized as revenues and expenditures in the fund financial statements for normal costs, non-contributory insurance, post-retirement medical costs, and long-term disability insurance were \$2,604,103.00, \$29,698.00, \$716,824.00, and \$1,229.00, respectively.

Note 11: RISK MANAGEMENT

The School District is exposed to various risks of loss related to torts; theft of, damage to, and destruction of assets; errors and omissions; injuries to employees; and natural disasters.

Property and Liability Insurance - The School District maintains commercial insurance coverage for property, liability, student accident, and surety bonds. A complete schedule of insurance coverage can be found in the statistical section of this Annual Comprehensive Financial Report.

New Jersey Unemployment Compensation Insurance - The School District has elected to fund its New Jersey Unemployment Compensation Insurance under the "Benefit Reimbursement Method". Under this plan, the School District is required to reimburse the New Jersey Unemployment Trust Fund for benefits paid to its former employees and charged to its account with the State. The School District is billed quarterly for amounts due to the State.

Note 11: RISK MANAGEMENT (CONT'D)

The following is a summary of the activity of the School District's unemployment claims for the current and previous two fiscal years:

<u>Fiscal Year Ended June 30,</u>	<u>School District Contributions</u>	<u>Employee Contributions</u>	<u>Interest Income</u>	<u>Claims Incurred</u>	<u>Ending Balance</u>	
					<u>Claims Payable</u>	<u>Restricted Fund Balance</u>
2024	\$ 22,931.00	\$ 44,200.80	\$ -	\$ 105,972.95	\$ -	\$ 3,198.76
2023		13,160.41	426.02	35,512.42	2,367.27	39,672.64
2022		17,465.34			24,719.28	39,246.62

Note 12: DEFERRED COMPENSATION

The School District offers its employees a choice of several deferred compensation plans created in accordance with Internal Revenue Code Sections 403(b) and 457. The plans, which are administered by the entities listed below, permit participants to defer a portion of their salary until future years. Amounts deferred under the plans are not available to employees until termination, retirement, death, or unforeseeable emergency. The plan administrators are as follows:

Met Life
Equitable
Lincoln

Note 13: COMPENSATED ABSENCES

The School District accounts for compensated absences (e.g., unused vacation, sick leave) as directed by Governmental Accounting Standards Board Statement No. 16 (GASB 16), *Accounting for Compensated Absences*. A liability for compensated absences attributable to services already rendered and not contingent on a specific event that is outside the control of the employer and employee is accrued as employees earn the rights to the benefits.

School District employees who are employed for ten months are entitled to ten paid sick leave days per fiscal school year. School District employees who are employed for twelve months are entitled to twelve paid sick leave days per fiscal school year. Unused sick leave may be accumulated and carried forward to the subsequent years. School District employees are entitled to two personal days which may be carried forward to subsequent years. Vacation days not used during the year may not be accumulated and carried forward. Benefits paid in any future year will be calculated according to formulas outlined in the School Districts' agreements with the various employee unions and included in the current years' budget.

The liability for vested compensated absences is recorded within those funds as the benefits accrue to employees. At June 30, 2024, the liability for compensated absences reported on the government-wide statement of net position was \$618,488.21.

Note 14: INTERFUND RECEIVABLES, PAYABLES, AND TRANSFERS

Interfunds - The composition of interfund balances as of June 30, 2024, is as follows:

<u>Fund</u>	<u>Interfunds Receivable</u>	<u>Interfunds Payable</u>
General Fund	\$ 89,904.66	\$ -
Special Revenue Fund		45,971.06
Food Service fund		43,933.60
	<u>\$ 89,904.66</u>	<u>\$ 89,904.66</u>

The interfund receivables and payables above predominately resulted from payments made by certain funds on behalf of other funds. During the fiscal year 2025, the School District expects to liquidate such interfunds, depending upon the availability of cash flow.

Transfers – The General Fund transferred \$232,224.00 to the Special Revenue Fund for the Preschool Education Program.

	<u>Transfer In:</u>
	<u>Special Revenue Fund</u>
<u>Transfer Out:</u>	
General Fund	<u>\$ 232,224.00</u>
Total Transfers	<u>\$ 232,224.00</u>

Note 15: CONTINGENCIES

Grantor Agencies - Amounts received or receivable from grantor agencies could be subject to audit and adjustment by grantor agencies. Any disallowed claims, including amounts already collected, may constitute a liability of the applicable funds. The amount, if any, of expenditures which may be disallowed by the grantor cannot be determined at this time, although the School District expects such amount, if any, to be immaterial.

Note 16: CONCENTRATIONS

The School District depends on financial resources flowing from, or associated with, both the federal government and the State of New Jersey. As a result of this dependency, the School District is subject to changes in specific flows of intergovernmental revenues based on modifications to federal and State laws and federal and State appropriations.

Note 17: DEFICIT FUND BALANCES

The School District has a deficit fund balance of (\$560,414.46) in the general fund as of June 30, 2024, as reported in the fund statements (modified accrual basis). N.J.S.A. 18A:22-44.2 provides that in the event a state school aid payment is not made until the following school budget year, school districts must record the delayed one or more June state aid payments as revenue, for budget purposes only, in the current school budget year. The statute provides legal authority for school districts to recognize this revenue in the current budget year. For intergovernmental transactions, GASB Statement No. 33 requires that recognition (revenue, expenditure, asset, liability) should be in symmetry, i.e., if one government recognizes an asset, the other government recognizes a liability. Since the State is recording the June state aid payments in the subsequent fiscal year, the School District cannot recognize the June state aid payment on the GAAP financial statements until the year the State records the payable. Due to the timing difference of recording the June state aid payments, the general fund balance deficit does not alone indicate that the School District is facing financial difficulties.

Pursuant to N.J.S.A. 18A:22-44.2 any negative unassigned general fund balance that is reported as a direct result from a delay in the June payments of state aid until the following fiscal year, is not considered in violation of New Jersey statute and regulation nor in need of corrective action. The School District deficit in the GAAP funds statements of (\$560,414.46) is less than the June state aid payments.

Note 18: FUND BALANCES**RESTRICTED**

As stated in note 1, the restricted fund balance classification includes amounts that are restricted to specific purposes. Such restrictions, or constraints, are placed on the use of resources by either of the following: (1) externally imposed by creditors, grantors, contributors, or laws or regulations of other governments; or (2) imposed by law through constitutional provisions or enabling legislation. Specific restrictions of the School District's fund balance are summarized as follows:

General Fund

For Maintenance Reserve Account - As of June 30, 2024, the balance in the maintenance reserve account is \$330,205.00. These funds are restricted for the required maintenance of school facilities in accordance with the Educational Facilities Construction and Financing Act (EFCFA) (N.J.S.A. 18A:7G-9) as amended by P.L. 2004, c. 73 (S1701).

For Emergency Reserve - As of June 30, 2024, the balance in the emergency reserve is \$250,000.00. These funds are restricted for the purpose of financing unanticipated general fund expenditures required for a thorough and efficient education in accordance with N.J.S.A. 18A:7F-41c (1). The balance of the restricted fund balance is not permitted to exceed \$250,000.00, or one percent (1%) of the School District's general fund budget up to a maximum of \$1,000,000.00, whichever is greater. Deposits may be made to the emergency reserve account at budget time, or by board resolution at year end of any unanticipated revenue or unexpended line-item appropriation, or both. Withdrawals from the emergency reserve require approval by the Commissioner.

For Capital Reserve Account - As of June 30, 2024, the balance in the capital reserve account is \$3,800,150.00. These funds are restricted for future capital outlay expenditures for capital projects in the School District's approved Long-Range Facilities Plan (LRFP).

For Tuition - In accordance with N.J.A.C. 6A:23A-3.1(f)(8), the School District has restricted fund balance in the amount of \$600,000.00 in a legal reserve for tuition adjustments. This restricted fund balance represents foreseeable future tuition adjustments up to a maximum of 10% of the estimated tuition cost of the respective contract year. As of June 30, 2024, \$300,000.00 and \$300,000.00 have been restricted for the contract years 2022-2023 and 2023-2024, respectively.

Note 18: FUND BALANCES**RESTRICTED (CONT'D)****General Fund (Cont'd)**

For Excess Surplus - In accordance with N.J.S.A. 18A:7F-7, as amended, the designation of restricted fund balance - excess surplus is the result of a required calculation. New Jersey school districts are required to restrict general fund balance at the fiscal year end of June 30 if they did not appropriate a required minimum amount as budgeted fund balance in their subsequent years' budget. The excess fund balance at June 30, 2024, is \$1,260,300.66. Additionally, \$1,153,442.54 of excess fund balance generated during 2022-2023 has been restricted and designated for utilization in the 2024-2025 budget.

For Unemployment Compensation - Pursuant to N.J.S.A. 43:21-7.3(g), the School District has elected to fund its New Jersey Unemployment Compensation Insurance under the "Benefit Reimbursement Method" (see note 11). As a result, there exists at June 30, 2024, a restricted fund balance from employer contributions in the amount of \$3,198.76 for future unemployment claims.

Special Revenue Fund

As of June 30, 2024, the fund balance of the special revenue fund was \$232,224.00.

For Student Activities - In accordance with N.J.A.C. 6A:23A-16.12(c), each school district shall ensure through adoption of a formal board policy that all financial and bookkeeping controls are adequate to ensure appropriate fiscal accountability and sound business practices for funds collected for student activities. As such, borrowing from student activity funds is prohibited. The balance of these funds as of June 30, 2024, is \$69,195.22.

ASSIGNED

As stated in note 1, the assigned fund balance classification includes amounts that are constrained by the School District's *intent* to be used for specific purposes but are neither restricted nor committed. Specific assignments of the School District's fund balance are summarized as follows:

General Fund

Other Purposes - As of June 30, 2024, the School District had \$1,086,026.81 of encumbrances outstanding for purchase orders and contracts signed by the School District, but not completed, as of the close of the fiscal year.

For Subsequent Year's Expenditures - The School District has appropriated and included as an anticipated revenue for the fiscal year ending June 30, 2025, \$418,299.46 of general fund balance at June 30, 2024.

UNASSIGNED

As stated in note 1, the unassigned fund balance classification represents fund balance that has not been restricted, committed, or assigned to specific purposes. The School District's unassigned fund balance is summarized as follows:

General Fund - As of June 30, 2024, (\$560,414.46) of general fund balance was unassigned.

Note 19: TAX ABATEMENTS

As defined by the Governmental Accounting Standards Board (GASB), a tax abatement is an agreement between a government and an individual or entity in which the government promises to forgo tax revenues and the individual or entity promises to subsequently take a specific action that contributes to economic development or otherwise benefits the government or its citizens. School districts are not authorized by New Jersey statute to enter into tax abatement agreements. However, the county or municipality in which the school district is situated may have entered into tax abatement agreements, and that potential must be disclosed in these financial statements. If the county or municipality entered into tax abatement agreements, those agreements will not directly affect the school district's local tax revenue because N.J.S.A. 54:4-75 and N.J.S.A. 54:4-76 require that amounts so forgiven must effectively be recouped from other taxpayers and remitted to the school district.

The Township of Edgewater Park has entered into various property tax abatement agreements with properties having aggregate assessed valuations of \$48,870,200.00. Based on the School District's 2024 certified tax rate of \$1.925, abated taxes totaled \$940,751.35.

REQUIRED SUPPLEMENTARY INFORMATION
PART II

BUDGETARY COMPARISON SCHEDULES

EDGEWATER PARK TOWNSHIP SCHOOL DISTRICT

Required Supplementary Information - Part II

General Fund

Budgetary Comparison Schedule

For the Fiscal Year Ended June 30, 2024

	Original Budget	Budget Modifications / Transfers	Final Budget	Actual	Variance Final to Actual
REVENUES:					
Local Sources:					
Local Tax Levy	\$ 11,039,091.00	\$ -	\$ 11,039,091.00	\$ 11,039,091.00	\$ -
Tuition	275,000.00	-	275,000.00	207,480.80	(67,519.20)
Transportation fees from other LEAs	10,200.00	-	10,200.00	9,687.50	(512.50)
Sale of Property	2,040.00	-	2,040.00	351.00	(1,689.00)
Unrestricted Miscellaneous Revenues	300,000.00	-	300,000.00	180,537.91	(119,462.09)
Interest Earned on Maintenance Reserve	225.00	-	225.00	225.46	0.46
Interest Earned on Capital Reserve Funds	275.00	-	275.00	275.64	0.64
Total - Local Sources	11,626,831.00	-	11,626,831.00	11,437,649.31	(189,181.69)
State Sources:					
Categorical Special Education Aid	592,870.00	-	592,870.00	592,870.00	-
Equalization Aid	12,787,632.00	-	12,787,632.00	12,787,632.00	-
Categorical Security Aid	305,169.00	-	305,169.00	305,169.00	-
Categorical Transportation Aid	470,640.00	-	470,640.00	470,640.00	-
Extraordinary Aid	-	-	-	312,725.00	312,725.00
Non-Public Transportation Aid	-	-	-	18,655.00	18,655.00
On-Behalf TPAF Pension Contributions - Normal Costs (non-budgeted)	-	-	-	2,604,103.00	2,604,103.00
On-Behalf TPAF Pension Contributions - Insurance (non-budgeted)	-	-	-	29,698.00	29,698.00
On-Behalf TPAF Medical Contributions - Post Employment Medical (non-budgeted)	-	-	-	716,824.00	716,824.00
On-Behalf TPAF Long-Term Disability Insurance (non-budgeted)	-	-	-	1,229.00	1,229.00
Reimbursed TPAF Social Security Contributions (non-budgeted)	-	-	-	597,377.27	597,377.27
Total - State Sources	14,156,311.00	-	14,156,311.00	18,436,922.27	4,280,611.27
Federal Sources:					
Medical Reimbursement Program (SEMI)	39,768.00	-	39,768.00	3,707.12	(36,060.88)
Total - Federal Sources	39,768.00	-	39,768.00	3,707.12	(36,060.88)
Total Revenues	25,822,910.00	-	25,822,910.00	29,878,278.70	4,055,368.70

(Continued)

EDGEWATER PARK TOWNSHIP SCHOOL DISTRICT

Required Supplementary Information - Part II

General Fund

Budgetary Comparison Schedule

For the Fiscal Year Ended June 30, 2024

	Original <u>Budget</u>	Budget Modifications / <u>Transfers</u>	Final <u>Budget</u>	<u>Actual</u>	Variance <u>Final to Actual</u>
EXPENDITURES:					
Current Expense:					
Regular Programs - Instruction:					
Salaries of Teachers:					
Preschool	\$ 2,500.00	\$ 400.00	\$ 2,900.00	\$ 2,900.00	\$ -
Kindergarten	356,523.00	31,877.00	388,400.00	388,400.00	-
Grades 1-5	2,080,927.00	(31,877.00)	2,049,050.00	2,003,606.00	45,444.00
Grades 6-8	1,546,299.00	-	1,546,299.00	1,454,163.00	92,136.00
Regular Programs - Home Instruction:					
Salaries of Teachers	10,000.00	-	10,000.00	-	10,000.00
Purchased Professional - Educational Services	70,000.00	-	70,000.00	34,250.00	35,750.00
Regular Programs - Undistributed Instruction:					
Other Salaries for Instruction	508,658.00	(67.00)	508,591.00	318,326.00	190,265.00
Purchased Technical Services	164,000.00	-	164,000.00	164,000.00	-
Other Purchased Services (400-500 series)	112,583.00	-	112,583.00	106,039.00	6,544.00
General Supplies	222,120.00	(272.00)	221,848.00	167,835.00	54,013.00
Textbooks	80,500.00	-	80,500.00	72,841.00	7,659.00
Other Objects	10,000.00	-	10,000.00	3,809.00	6,191.00
Total Regular Programs - Instruction	5,164,110.00	61.00	5,164,171.00	4,716,169.00	448,002.00
Special Education Instruction:					
Multiple Disabilities:					
Salaries of Teachers	523,390.00	-	523,390.00	354,610.00	168,780.00
Other Salaries for Instruction	737,657.00	-	737,657.00	459,151.00	278,506.00
Purchased Professional-Educational Services	884,000.00	39,623.00	923,623.00	864,534.00	59,089.00
General Supplies	22,600.00	(10,909.00)	11,691.00	7,536.00	4,155.00
Total Multiple Disabilities	2,167,647.00	28,714.00	2,196,361.00	1,685,831.00	510,530.00
Resource Room / Resource Center:					
Salaries of Teachers	989,736.00	-	989,736.00	736,841.00	252,895.00
General Supplies	5,800.00	-	5,800.00	2,894.00	2,906.00
Total Resource Room / Resource Center	995,536.00	-	995,536.00	739,735.00	255,801.00
Preschool Disabilities - Full Time:					
Salaries of Teachers	154,820.00	-	154,820.00	136,281.00	18,539.00
General Supplies	3,400.00	-	3,400.00	1,603.00	1,797.00
Total Preschool Disabilities - Full Time	158,220.00	-	158,220.00	137,884.00	20,336.00
Total Special Education - Instruction	3,321,403.00	28,714.00	3,350,117.00	2,563,450.00	786,667.00

(Continued)

EDGEWATER PARK TOWNSHIP SCHOOL DISTRICT

Required Supplementary Information - Part II

General Fund

Budgetary Comparison Schedule

For the Fiscal Year Ended June 30, 2024

	Original <u>Budget</u>	Budget Modifications / <u>Transfers</u>	Final <u>Budget</u>	<u>Actual</u>	Variance <u>Final to Actual</u>
EXPENDITURES (CONT'D):					
Current Expense (Cont'd):					
Basic Skills / Remedial - Instruction:					
Salaries of Teachers	\$ 170,897.00	\$ (30,515.00)	\$ 140,382.00	\$ 140,382.00	\$ -
General Supplies	1,600.00	-	1,600.00	1,600.00	-
Total Basic Skills / Remedial - Instruction	172,497.00	(30,515.00)	141,982.00	141,982.00	-
Bilingual Education - Instruction:					
Salaries of Teachers	431,504.00	14,245.00	445,749.00	443,427.00	2,322.00
Other Salaries for Instruction	20,600.00	(18,730.00)	1,870.00	-	1,870.00
General Supplies	4,000.00	-	4,000.00	911.00	3,089.00
Other Objects	500.00	-	500.00	-	500.00
Total Bilingual Education - Instruction	456,604.00	(4,485.00)	452,119.00	444,338.00	7,781.00
School Sponsored Cocurricular Activities - Instruction:					
Salaries	45,000.00	12,698.00	57,698.00	52,327.00	5,371.00
Supplies and Materials	2,500.00	(474.00)	2,026.00	2,026.00	-
Total School Sponsored Cocurricular Activities - Instruction	47,500.00	12,224.00	59,724.00	54,353.00	5,371.00
School Sponsored Athletics - Instruction:					
Salaries	36,000.00	(11,108.00)	24,892.00	24,892.00	-
Purchased Services (300-500 series)	3,000.00	852.00	3,852.00	3,852.00	-
Supplies and Materials	7,850.00	(1,967.00)	5,883.00	4,998.00	885.00
Total School Sponsored Athletics - Instruction	46,850.00	(12,223.00)	34,627.00	33,742.00	885.00
Total Instruction	9,208,964.00	(6,224.00)	9,202,740.00	7,954,034.00	1,248,706.00
Undistributed Expenditures - Instruction:					
Tuition to Other LEAs Within the State - Regular	3,099,429.00	(58,101.00)	3,041,328.00	2,848,016.00	193,312.00
Tuition to Other LEAs Within the State - Special	1,032,860.00	(294,396.00)	738,464.00	651,490.00	86,974.00
Tuition to County Vocational School District - Regular	578,615.00	-	578,615.00	552,336.00	26,279.00
Tuition to CSSD and Regional Day Schools	701,887.00	(11,018.00)	690,869.00	503,992.00	186,877.00
Tuition to Private Schools for the Disabled - Within State	1,002,759.00	108,764.00	1,111,523.00	989,010.00	122,513.00
Tuition - State Facilities	41,075.00	-	41,075.00	41,075.00	-
Total Undistributed Expenditures - Instruction	6,456,625.00	(254,751.00)	6,201,874.00	5,585,919.00	615,955.00

(Continued)

EDGEWATER PARK TOWNSHIP SCHOOL DISTRICT

Required Supplementary Information - Part II

General Fund

Budgetary Comparison Schedule

For the Fiscal Year Ended June 30, 2024

	Original <u>Budget</u>	Budget Modifications / <u>Transfers</u>	Final <u>Budget</u>	<u>Actual</u>	Variance <u>Final to Actual</u>
EXPENDITURES (CONT'D):					
Current Expense (Cont'd):					
Undistributed Expenditures - Attendance and Social Work Services:					
Salaries	\$ 49,440.00	\$ -	\$ 49,440.00	\$ 49,440.00	\$ -
Purchased Professional and Technical Services	5,500.00	(44.00)	5,456.00	3,230.00	2,226.00
Total Undistributed Expenditures - Attendance and Social Work Services	54,940.00	(44.00)	54,896.00	52,670.00	2,226.00
Undistributed Expenditures - Health Services:					
Salaries	185,528.00	44.00	185,572.00	149,985.00	35,587.00
Purchased Professional and Technical Services	77,700.00	-	77,700.00	42,171.00	35,529.00
Other Purchased Services (400-500 series)	500.00	-	500.00	-	500.00
Supplies and Materials	4,600.00	-	4,600.00	3,584.00	1,016.00
Other Objects	1,000.00	-	1,000.00	-	1,000.00
Total Undistributed Expenditures - Health Services	269,328.00	44.00	269,372.00	195,740.00	73,632.00
Undistributed Expenditures - Speech, OT, PT and Related Services:					
Salaries	253,024.00	(22,662.00)	230,362.00	230,362.00	-
Purchased Professional - Educational Services	154,500.00	57,661.00	212,161.00	196,484.00	15,677.00
Supplies and Materials	2,700.00	-	2,700.00	2,561.00	139.00
Other Objects	1,000.00	-	1,000.00	1,000.00	-
Total Undistributed Expenditures - Speech, OT, PT and Related Services	411,224.00	34,999.00	446,223.00	430,407.00	15,816.00
Undistributed Expenditures - Guidance:					
Salaries of Other Professional Staff	186,184.00	-	186,184.00	181,189.00	4,995.00
Salary Secretary and Clerical Asst	112,904.00	-	112,904.00	112,904.00	-
Other Purchased Services (400-500 series)	200.00	-	200.00	-	200.00
Supplies and Materials	1,750.00	-	1,750.00	569.00	1,181.00
Total Undistributed Expenditures - Guidance	301,038.00	-	301,038.00	294,662.00	6,376.00

(Continued)

EDGEWATER PARK TOWNSHIP SCHOOL DISTRICT

Required Supplementary Information - Part II

General Fund

Budgetary Comparison Schedule

For the Fiscal Year Ended June 30, 2024

	Original <u>Budget</u>	Budget Modifications / <u>Transfers</u>	Final <u>Budget</u>	<u>Actual</u>	Variance <u>Final to Actual</u>
EXPENDITURES (CONT'D):					
Current Expense (Cont'd):					
Undistributed Expenditures - Child Study Teams:					
Salaries of Other Professional Staff	\$ 446,310.00	\$ -	\$ 446,310.00	\$ 426,081.00	\$ 20,229.00
Salaries of Secretarial and Clerical Assistants	48,508.00	-	48,508.00	48,508.00	-
Purchased Professional - Educational Services	13,290.00	-	13,290.00	13,290.00	-
Purchased Professional and Technical Services	45,000.00	-	45,000.00	42,782.00	2,218.00
Miscellaneous Purchased Svcs (400-500 series other than Resid Costs)	4,500.00	-	4,500.00	1,000.00	3,500.00
Supplies and Materials	5,107.00	-	5,107.00	4,532.00	575.00
Other Objects	2,500.00	-	2,500.00	1,310.00	1,190.00
Total Undistributed Expenditures - Child Study Teams	565,215.00	-	565,215.00	537,503.00	27,712.00
Undistributed Expenditures - Improvement of Instructional Services:					
Salary of Supervisor of Instruction	69,766.00	-	69,766.00	66,349.00	3,417.00
Sal of Other Professional Staff	95,000.00	-	95,000.00	82,018.00	12,982.00
Purchased Professional Educational Services	6,700.00	-	6,700.00	3,698.00	3,002.00
Other Purchased Services (400-500)	1,000.00	-	1,000.00	631.00	369.00
Supplies and Materials	3,300.00	(155.00)	3,145.00	1,120.00	2,025.00
Other Objects	1,000.00	155.00	1,155.00	1,155.00	-
Total Undistributed Expend. - Improvement of Instructional Services	176,766.00	-	176,766.00	154,971.00	21,795.00
Undistributed Expenditures - Educational Media Serv./Sch. Library:					
Salaries	56,203.00	-	56,203.00	20,161.00	36,042.00
Salaries Other Professional Staff	120,393.00	-	120,393.00	120,393.00	-
Other Purchased Services (400-500 series)	1,000.00	-	1,000.00		1,000.00
Supplies and Materials	124,169.00	-	124,169.00	115,400.00	8,769.00
Total Undistributed Expenditures - Educational Media Serv./Sch. Library	301,765.00	-	301,765.00	255,954.00	45,811.00
Undistributed Expenditures - Instructional Staff Training Services:					
Other Purchased Prof. and Tech. Services	81,000.00	(60.00)	80,940.00	74,841.00	6,099.00
Other Objects	6,500.00	4,360.00	10,860.00	4,302.00	6,558.00
Total Undistributed Expenditures - Instructional Staff Training Services	87,500.00	4,300.00	91,800.00	79,143.00	12,657.00

(Continued)

EDGEWATER PARK TOWNSHIP SCHOOL DISTRICT

Required Supplementary Information - Part II

General Fund

Budgetary Comparison Schedule

For the Fiscal Year Ended June 30, 2024

	Original <u>Budget</u>	Budget Modifications / <u>Transfers</u>	Final <u>Budget</u>	<u>Actual</u>	Variance <u>Final to Actual</u>
EXPENDITURES (CONT'D):					
Current Expense (Cont'd):					
Undistributed Expenditures - Support Services - General Administration:					
Salaries	\$ 232,277.00	\$ 167.00	\$ 232,444.00	\$ 232,444.00	\$ -
Legal Services	38,000.00	17,610.00	55,610.00	55,610.00	-
Audit Fees	57,000.00	(15,525.00)	41,475.00	41,475.00	-
Architectural/Engineering Services	30,000.00	(14,076.00)	15,924.00	-	15,924.00
Other Purchased Professional Services	700.00	-	700.00	675.00	25.00
Communications / Telephone	95,820.00	(700.00)	95,120.00	73,150.00	21,970.00
BOE Other Purchased Services	6,000.00	(1,712.00)	4,288.00	3,526.00	762.00
Miscellaneous Purchased Services	15,400.00	(3,306.00)	12,094.00	10,770.00	1,324.00
General Supplies	6,500.00	5,000.00	11,500.00	11,500.00	-
BOE In- House Training / Meeting Supplies	500.00	(352.00)	148.00	148.00	-
Miscellaneous Expenditures	12,539.00	9,608.00	22,147.00	18,647.00	3,500.00
BOE Membership Dues and Fees	12,800.00	(1,012.00)	11,788.00	11,788.00	-
Total Undistributed Expenditures - Support Services - General Administration	507,536.00	(4,298.00)	503,238.00	459,733.00	43,505.00
Undistributed Expenditures - Support Services - School Administration:					
Salaries of Principals / Assistant Principals	266,638.00	-	266,638.00	254,532.00	12,106.00
Salaries of Secretarial and Clerical Assistants	103,766.00	-	103,766.00	85,240.00	18,526.00
Purchased Professional and Technical Services	43,576.00	-	43,576.00	41,844.00	1,732.00
Other Purchased Services (400-500 series)	2,500.00	-	2,500.00	125.00	2,375.00
Supplies and Materials	11,512.00	-	11,512.00	9,274.00	2,238.00
Other Objects	7,600.00	-	7,600.00	7,600.00	-
Total Undistributed Expenditures - Support Services - School Administration	435,592.00	-	435,592.00	398,615.00	36,977.00
Undistributed Expenditures - Central Services:					
Salaries	291,539.00	20,486.00	312,025.00	312,025.00	-
Purchased Professional Services	40,730.00	1,395.00	42,125.00	41,675.00	450.00
Purchased Technical Services	26,550.00	(4,738.00)	21,812.00	21,471.00	341.00
Miscellaneous Purchased Services (400-500)	2,944.00	95.00	3,039.00	2,972.00	67.00
Supplies and Materials	3,500.00	(110.00)	3,390.00	3,329.00	61.00
Miscellaneous Expenditures	4,450.00	110.00	4,560.00	4,548.00	12.00
Total Undistributed Expenditures - Central Services	369,713.00	17,238.00	386,951.00	386,020.00	931.00

(Continued)

EDGEWATER PARK TOWNSHIP SCHOOL DISTRICT

Required Supplementary Information - Part II

General Fund

Budgetary Comparison Schedule

For the Fiscal Year Ended June 30, 2024

	Original <u>Budget</u>	Budget Modifications / <u>Transfers</u>	Final <u>Budget</u>	<u>Actual</u>	Variance <u>Final to Actual</u>
EXPENDITURES (CONT'D):					
Current Expense (Cont'd):					
Undistributed Expenditures - Admin Information Technology:					
Purchased Professional Services	\$ 69,075.00	\$ (13,834.00)	\$ 55,241.00	\$ 55,241.00	\$ -
Purchased Technical Services	48,578.00	(3,404.00)	45,174.00	45,174.00	-
Other Purchased Services (400-500)	1,000.00	-	1,000.00	377.00	623.00
Supplies and Materials	6,616.00	-	6,616.00	4,672.00	1,944.00
Other Objects	2,400.00	-	2,400.00	860.00	1,540.00
Total Undistributed Expenditures - Admin Information Technology	127,669.00	(17,238.00)	110,431.00	106,324.00	4,107.00
Undistributed Expenditures - Required Maint for School Facilities:					
Salaries	234,868.00	(24,000.00)	210,868.00	183,954.00	26,914.00
Cleaning, Repair and Maintenance Services	85,388.00	-	85,388.00	71,854.00	13,534.00
Total Undistributed Expenditures - Required Maint for School Facilities	320,256.00	(24,000.00)	296,256.00	255,808.00	40,448.00
Undistributed Expenditures - Custodial Services:					
Salaries	477,444.00	(25,000.00)	452,444.00	377,434.00	75,010.00
Purchased Professional and Technical Services	19,000.00	(8,424.00)	10,576.00	7,135.00	3,441.00
Cleaning, Repair, and Maintenance Services	19,100.00	45,057.00	64,157.00	62,382.00	1,775.00
Other Purchased Property Services	28,000.00	-	28,000.00	22,406.00	5,594.00
Insurance	101,500.00	3,424.00	104,924.00	104,924.00	-
Miscellaneous Purchased Services	1,350.00	-	1,350.00	-	1,350.00
General Supplies	102,000.00	(28,081.00)	73,919.00	73,469.00	450.00
Energy (Natural Gas)	79,500.00	(10,059.00)	69,441.00	43,766.00	25,675.00
Energy (Electricity)	216,000.00	24,000.00	240,000.00	194,877.00	45,123.00
Energy (Oil)	13,000.00	(1,000.00)	12,000.00	9,811.00	2,189.00
Other Objects	4,000.00	1,000.00	5,000.00	4,549.00	451.00
Total Undistributed Expenditures - Custodial Services	1,060,894.00	917.00	1,061,811.00	900,753.00	161,058.00
Undistributed Expenditures - Care and Upkeep of Grounds:					
Purchased Professional and Technical Services	5,000.00	15,680.00	20,680.00	19,283.00	1,397.00
Cleaning, Repair and Maintenance Services	13,000.00	9,400.00	22,400.00	22,400.00	-
General Supplies	8,500.00	(2,000.00)	6,500.00	1,321.00	5,179.00
Total Undistributed Expenditures - Care and Upkeep of Grounds	26,500.00	23,080.00	49,580.00	43,004.00	6,576.00

(Continued)

EDGEWATER PARK TOWNSHIP SCHOOL DISTRICT

Required Supplementary Information - Part II

General Fund

Budgetary Comparison Schedule

For the Fiscal Year Ended June 30, 2024

	Original <u>Budget</u>	Budget Modifications / <u>Transfers</u>	Final <u>Budget</u>	<u>Actual</u>	Variance <u>Final to Actual</u>
EXPENDITURES (CONT'D):					
Current Expense (Cont'd):					
Undistributed Expenditures - Security:					
Purchased Professional and Technical Services	\$ 750.00	\$ -	\$ 750.00	\$ -	\$ 750.00
Cleaning, Repair and Maintenance	1,000.00	-	1,000.00	-	1,000.00
General Supplies	2,000.00	-	2,000.00	-	2,000.00
Total Undistributed Expenditures - Security	3,750.00	-	3,750.00	-	3,750.00
Undistributed Expenditures - Student Transportation Services:					
Salary Pupil Transportation (Between Home and School) - Regular	46,958.00	-	46,958.00	46,567.00	391.00
Salary Pupil Transportation (Between Home and School) - Special Ed	89,005.00	(29,000.00)	60,005.00	54,870.00	5,135.00
Purchased Professional and Technical Services	-	6,000.00	6,000.00	6,000.00	-
Cleaning, Repair and Maintenance Services	17,000.00	(6,000.00)	11,000.00	2,377.00	8,623.00
Rental Payments - School Buses	1,000.00	(1,000.00)	-	-	-
Contracted Services - Aid in Lieu Pymnts - Non Public School	44,000.00	1,748.00	45,748.00	45,165.00	583.00
Contracted Services - Aid in Lieu Pymnts - Charter School	5,000.00	(70.00)	4,930.00	3,183.00	1,747.00
Contracted Services - (Between Home and School) - Vendors	450,000.00	14,049.00	464,049.00	464,049.00	-
Contracted Services - (Other than Between Home and School) - Vendors	88,000.00	(6,720.00)	81,280.00	73,364.00	7,916.00
Contracted Services - (Between Home and School) - Joint Agreements	164,000.00	233,592.00	397,592.00	387,476.00	10,116.00
Contracted Services - (Spl. Ed. Students) - Joint Agreements	16,000.00	(10,730.00)	5,270.00	2,662.00	2,608.00
Contracted Services (Spl. Ed. Students) - ESCs	27,000.00	17,520.00	44,520.00	44,520.00	-
Miscellaneous Purchased Services - Transportation	6,000.00	(1,200.00)	4,800.00	200.00	4,600.00
General Supplies	5,500.00	(334.00)	5,166.00	5,166.00	-
Transportation Supplies	750.00	(750.00)	-	-	-
Other Objects	4,043.00	917.00	4,960.00	4,960.00	-
Total Undistributed Expenditures - Student Transportation Services	964,256.00	218,022.00	1,182,278.00	1,140,559.00	41,719.00
Unallocated Benefits:					
Social Security Contributions	230,000.00	286,252.00	516,252.00	234,256.00	281,996.00
T.P.A.F. Contributions - ERIP	465.00	-	465.00	461.00	4.00
Other Retirement Contributions - PERS	225,000.00	15,299.00	240,299.00	240,194.00	105.00
Other Retirement Contributions	27,000.00	-	27,000.00	26,949.00	51.00
Unemployment Compensation	30,550.00	36,473.88	67,023.88	59,404.88	7,619.00
Workmen's Compensation	140,000.00	(4,256.00)	135,744.00	125,738.00	10,006.00
Health Benefits	3,630,314.00	(297,695.00)	3,332,619.00	2,760,296.00	572,323.00
Tuition Reimbursement	75,000.00	-	75,000.00	52,365.00	22,635.00
Other Employee Benefits	120,000.00	-	120,000.00	99,589.00	20,411.00
Unused Sick Payment to Terminated/Retired Staff	30,000.00	-	30,000.00	-	30,000.00
Total Unallocated Benefits	4,508,329.00	36,073.88	4,544,402.88	3,599,252.88	945,150.00

(Continued)

EDGEWATER PARK TOWNSHIP SCHOOL DISTRICT

Required Supplementary Information - Part II

General Fund

Budgetary Comparison Schedule

For the Fiscal Year Ended June 30, 2024

	Original Budget	Budget Modifications / Transfers	Final Budget	Actual	Variance Final to Actual
EXPENDITURES (CONT'D):					
Current Expense (Cont'd):					
On-Behalf TPAF Pension Contributions - Normal Costs (non-budgeted)	\$ -	\$ -	\$ -	\$ 2,604,103.00	\$ (2,604,103.00)
On-Behalf TPAF Pension Contributions - Insurance (non-budgeted)	-	-	-	29,698.00	(29,698.00)
On-Behalf TPAF Medical Contributions - Normal Costs (non-budgeted)	-	-	-	716,824.00	(716,824.00)
On-Behalf TPAF Long-Term Disability Insurance (non-budgeted)	-	-	-	1,229.00	(1,229.00)
Reimbursed TPAF Social Security Contributions (non-budgeted)	-	-	-	597,377.27	(597,377.27)
Total On-behalf Contributions	-	-	-	3,949,231.27	(3,949,231.27)
Total Undistributed Expenditures	16,948,896.00	34,342.88	16,983,238.88	18,826,269.15	(1,843,030.27)
Interest Earned on Maintenance Reserve	225.00	-	225.00	-	225.00
Total Current Expense	26,158,085.00	28,118.88	26,186,203.88	26,780,303.15	(594,099.27)
Capital Outlay:					
Equipment:					
Grades 1-5	24,400.00	-	24,400.00	16,667.00	7,733.00
Care and Upkeep of Grounds	125,000.00	-	125,000.00	-	125,000.00
Total Equipment	149,400.00	-	149,400.00	16,667.00	132,733.00
Facilities Acquisition and Construction Services:					
Architectural/Engineering Services	32,000.00	-	32,000.00	32,000.00	-
Other Purchased Prof. and Tech. Service	61,743.00	-	61,743.00	52,385.00	9,358.00
Construction Services	10,000.00	126,545.00	136,545.00	-	136,545.00
Supplies and Materials	778,964.00	(126,545.00)	652,419.00	6,790.00	645,629.00
Assessment for Debt Service on SDA Funding	9,935.00	-	9,935.00	9,935.00	-
Total Facilities Acquisition and Construction Services	892,642.00	-	892,642.00	101,110.00	791,532.00
Interest Deposit to Capital Reserve	275.00	-	275.00	-	275.00
Total Capital Outlay	1,042,317.00	-	1,042,317.00	117,777.00	924,540.00
Special Schools:					
Salaries of Teachers	10,000.00	-	10,000.00	-	10,000.00
Other Salaries for Instruction	3,000.00	1,785.00	4,785.00	4,785.00	-
Supplies - Summer School	5,000.00	(1,445.00)	3,555.00	3,555.00	-
Total Special Schools	18,000.00	340.00	18,340.00	8,340.00	10,000.00
Transfer to Charter Schools	12,549.00	8,015.00	20,564.00	20,564.00	-
Total Expenditures	27,230,951.00	36,473.88	27,267,424.88	26,926,984.15	340,440.73

(Continued)

EDGEWATER PARK TOWNSHIP SCHOOL DISTRICT

Required Supplementary Information - Part II

General Fund

Budgetary Comparison Schedule

For the Fiscal Year Ended June 30, 2024

	Original <u>Budget</u>	Budget Modifications / <u>Transfers</u>	Final <u>Budget</u>	<u>Actual</u>	Variance <u>Final to Actual</u>
Excess (Deficiency) of Revenues Over (Under) Expenditures	\$ (1,408,041.00)	\$ (36,473.88)	\$ (1,444,514.88)	\$ 2,951,294.55	\$ 4,395,809.43
Other Financing Sources (Uses):					
Local Contrib. - Trans to Special Rev-Regular	(232,224.00)	-	(232,224.00)	(232,224.00)	-
Total Other Financing Sources (Uses)	(232,224.00)	-	(232,224.00)	(232,224.00)	-
Excess (Deficiency) of Revenues Over (Under) Expenditures and Other Financing Sources (Uses)	(1,640,265.00)	(36,473.88)	(1,676,738.88)	2,719,070.55	4,395,809.43
Fund Balances, July 1	6,978,132.22	-	6,978,132.22	6,978,132.22	-
Fund Balances, June 30	\$ 5,337,867.22	\$ (36,473.88)	\$ 5,301,393.34	\$ 9,697,202.77	\$ 4,395,809.43
Recapitulation:					
Restricted:					
Maintenance Reserve				\$ 330,205.00	
Emergency Reserve				250,000.00	
Capital Reserve				3,800,150.00	
Tuition Reserve				600,000.00	
Excess Surplus - Current Year				1,260,300.66	
Excess Surplus - Prior Year - Designated for Subsequent Year's Expenditures				1,153,442.54	
Unemployment Compensation				3,198.76	
Assigned:					
Encumbrances				1,086,026.81	
Designated for Subsequent Year's Expenditures				418,299.46	
Unassigned				795,579.54	
				9,697,202.77	
Reconciliation to Governmental Funds Statements(GAAP):					
Fiscal Year 2024 Last State Aid Payments Not Recognized on GAAP Basis				(1,355,994.00)	
Fund Balance per Governmental Funds (GAAP)				\$ 8,341,208.77	

EDGEWATER PARK TOWNSHIP SCHOOL DISTRICT

Required Supplementary Information - Part II

Special Revenue Fund

Budgetary Comparison Schedule

For the Fiscal Year Ended June 30, 2024

	Original Budget	Budget Transfers / Modifications	Final Budget	Actual	Variance Final to Actual
REVENUES:					
State Sources:					
SDA Emergent Needs	\$ -	\$ 3,596.00	\$ 3,596.00	\$ -	\$ (3,596.00)
Preschool Education Aid	1,390,422.00	-	1,390,422.00	772,531.83	(617,890.17)
Total - State Sources	1,390,422.00	3,596.00	1,394,018.00	772,531.83	(621,486.17)
Federal Sources:					
Grants to Local Educational Agencies (Title I)	164,246.00	164,477.00	328,723.00	240,824.76	(87,898.24)
School Improvement Grants (Title I SIA)	-	16,999.00	16,999.00	13,636.21	(3,362.79)
Supporting Effective Instruction State Grants (Title II)	21,448.00	18,845.00	40,293.00	36,758.75	(3,534.25)
English Language Acquisition State Grants (Title III)	35,303.00	29,059.00	64,362.00	39,664.59	(24,697.41)
English Language Acquisition State Grants (Title III Immigrant)	-	11,337.00	11,337.00	5,113.13	(6,223.87)
Student Support and Academic Enrichment Program (Title IV)	15,731.00	21,850.00	37,581.00	16,033.87	(21,547.13)
Special Education Grants to States (IDEA Basic)	204,340.00	106,670.00	311,010.00	311,010.00	-
Special Education Preschool Grants (IDEA Preschool)	-	13,348.00	13,348.00	8,139.00	(5,209.00)
High Impact Tutoring Grant	-	76,000.00	76,000.00	45,600.00	(30,400.00)
CRRSA	-	235,329.47	235,329.47	-	(235,329.47)
Education Stabilization Fund:					
ARP ESSER	1,661,357.00	3,417.33	1,664,774.33	623,927.10	(1,040,847.23)
ARP ESSER - Accelerated Learning Coach and Educator Support	4,452.00	14,484.71	18,936.71	18,936.71	-
ARP ESSER - Evidence Based Comprehensive Beyond the School Day	20,000.00	-	20,000.00	20,000.00	-
ARP Homeless Children & Youth II	-	1,349.00	1,349.00	1,349.00	-
Total - Federal Sources	2,126,877.00	713,165.51	2,840,042.51	1,380,993.12	(1,459,049.39)

(Continued)

EDGEWATER PARK TOWNSHIP SCHOOL DISTRICT

Required Supplementary Information - Part II

Special Revenue Fund

Budgetary Comparison Schedule

For the Fiscal Year Ended June 30, 2024

	Original Budget	Budget Transfers / Modifications	Final Budget	Actual	Variance Final to Actual
REVENUES (CONT'D):					
Local Sources:					
Student Activities	\$ -	\$ 70,104.10	\$ 70,104.10	\$ 71,883.27	\$ 1,779.17
Safety Grant	5,203.00	(47.90)	5,155.10	5,155.10	-
Total - Local Sources	5,203.00	70,056.20	75,259.20	77,038.37	1,779.17
Total Revenues	3,522,502.00	786,817.71	4,309,319.71	2,230,563.32	(2,078,756.39)
EXPENDITURES:					
Instruction:					
Salaries of Teachers	981,101.00	165,431.71	1,146,532.71	900,626.55	245,906.16
Other Salaries for Instruction	230,340.00	102,296.00	332,636.00	228,023.18	104,612.82
Other Purchased Services	209,340.00	106,670.00	316,010.00	313,540.96	2,469.04
General Supplies	45,183.00	6,705.00	51,888.00	45,790.46	6,097.54
Total Instruction	1,465,964.00	381,102.71	1,847,066.71	1,487,981.15	359,085.56
Support Services:					
Salaries of Program Directors	178,378.00	(50,214.17)	128,163.83	128,163.83	-
Salaries of Other Professional Staff	143,306.00	(29,390.75)	113,915.25	113,915.25	-
Salaries of Secretarial and Clerical Assistants	49,158.00	44,322.21	93,480.21	67,843.00	25,637.21
Other Salaries	15,000.00	-	15,000.00	13,750.00	1,250.00
Salaries of Community Parent Involvement Specialist	10,000.00	5,000.00	15,000.00	10,000.00	5,000.00
Salaries of Master Teachers	-	55,000.04	55,000.04	55,000.04	-
Personal Services - Employee Benefits	211,919.00	42,040.00	253,959.00	163,643.00	90,316.00
Purchased Professional and Technical Services	21,448.00	89,301.00	110,749.00	77,535.00	33,214.00
Purchased Educational Services - Head Start	270,420.00	-	270,420.00	250,296.00	20,124.00
Other Purchased Professional Educational Services	5,000.00	-	5,000.00	3,850.00	1,150.00
Other Purchased Services	-	1,349.00	1,349.00	1,349.00	-
Contracted Services Transportation Field Trips	1,000.00	-	1,000.00	-	1,000.00

(Continued)

EDGEWATER PARK TOWNSHIP SCHOOL DISTRICT

Required Supplementary Information - Part II

Special Revenue Fund

Budgetary Comparison Schedule

For the Fiscal Year Ended June 30, 2024

	Original Budget	Budget Transfers / Modifications	Final Budget	Actual	Variance Final to Actual
EXPENDITURES (CONT'D):					
Support Services (Cont'd):					
Travel	\$ 4,000.00	\$ -	\$ 4,000.00	\$ -	\$ 4,000.00
General Supplies	25,000.00	2,675.00	27,675.00	11,068.67	16,606.33
Other Objects	5,203.00	7,072.10	12,275.10	6,509.11	5,765.99
Student Activities	-	70,104.10	70,104.10	70,104.10	-
Total Support Services	939,832.00	237,258.53	1,177,090.53	973,027.00	204,063.53
Capital Outlay:					
Building Improvements	962,183.00	168,456.47	1,130,639.47	-	1,130,639.47
Instructional Equipment	300,000.00	-	300,000.00	-	300,000.00
Noninstructional Equipment	86,747.00	-	86,747.00	-	86,747.00
Total Capital Outlay	1,348,930.00	168,456.47	1,517,386.47	-	1,517,386.47
Total Expenditures	3,754,726.00	786,817.71	4,541,543.71	2,461,008.15	2,080,535.56
Other Financing Sources (Uses):					
Transfers	232,224.00	-	232,224.00	232,224.00	-
Total Other Financing Sources (Uses)	232,224.00	-	232,224.00	232,224.00	-
Excess (Deficiency) of Revenues Over (Under) Expenditures	\$ -	\$ -	\$ -	1,779.17	\$ 1,779.17
Fund Balances, July 1				67,416.05	
Fund Balances, June 30				\$ 69,195.22	

EDGEWATER PARK TOWNSHIP SCHOOL DISTRICT

Required Supplementary Information - Part II

Budgetary Comparison Schedule

Note to Required Supplementary Information

For the Fiscal Year Ended June 30, 2024

Note A - Explanation of Differences between Budgetary Inflows and Outflows and GAAP Revenues and Expenditures.

	General Fund	Special Revenue Fund
Sources / Inflows of Resources:		
Actual amounts (budgetary basis) "revenues" from the budgetary comparison schedules (C-series)	\$ 29,878,278.70	\$ 2,230,563.32
Differences - Budget to GAAP:		
Grant accounting budgetary basis differs from GAAP in that encumbrances are recognized as expenditures, and the related revenue is recognized.		
Current Year		-
Prior Year		1,130,639.47
The Restricted State Aids recorded in the Special Revenue Fund are realized utilizing the budgetary basis which dictates that revenue must equal expenditures and differs from GAAP which recognizes the revenue once the eligibility criteria are met as specified in Note 1 and GASB 33.		(205,295.80)
The June 2023 State aid payments are recognized as revenue for budgetary purposes, and differs from GAAP which does not recognize this revenue until the subsequent year when the State recognizes the related expense (GASB 33)	1,074,243.00	83,834.00
The June 2024 State aid payments are recognized as revenue for budgetary purposes, and differs from GAAP which does not recognize this revenue until the subsequent year when the State recognizes the related expense (GASB 33)	(1,355,994.00)	(85,098.00)
Total revenues as reported on the statement of revenues, expenditures, and changes in fund balances - governmental funds (B-2)	<u>\$ 29,596,527.70</u>	<u>\$ 3,154,642.99</u>
Uses / Outflows of Resources:		
Actual amounts (budgetary basis) "total expenditures" from the budgetary comparison schedule (C-series)	\$ 26,926,984.15	\$ 2,461,008.15
Differences - Budget to GAAP:		
Encumbrances for supplies and equipment ordered but not received is reported in the year the order is placed for budgetary purposes, but in the year the supplies are received for financial reporting purposes.		
Current Year		-
Prior Year		1,130,639.47
Total expenditures as reported on the statement of revenues, expenditures, and changes in fund balances - governmental funds (B-2)	<u>\$ 26,926,984.15</u>	<u>\$ 3,591,647.62</u>

REQUIRED SUPPLEMENTARY INFORMATION
PART III

EDGEWATER PARK TOWNSHIP SCHOOL DISTRICT
 Required Supplementary Information - Part III
 Schedule of the School District's Proportionate Share of the Net Pension Liability
 Public Employees' Retirement System (PERS)
 Last Ten Plan Years

	Measurement Date Ending June 30,									
	<u>2023</u>	<u>2022</u>	<u>2021</u>	<u>2020</u>	<u>2019</u>	<u>2018</u>	<u>2017</u>	<u>2016</u>	<u>2015</u>	<u>2014</u>
Proportion of the Net Pension Liability	0.0179715003%	0.0170763521%	0.0169923357%	0.0170300356%	0.0166124290%	0.0188247054%	0.0172013352%	0.0177831540%	0.0216220918%	0.0232581701%
Proportionate Share of the Net Pension Liability	\$ 2,603,059.00	\$ 2,577,057.00	\$ 2,012,997.00	\$ 2,777,153.00	\$ 2,993,308.00	\$ 3,706,491.00	\$ 4,004,196.00	\$ 5,266,860.00	\$ 4,853,726.00	\$ 4,354,566.00
Covered Payroll (Plan Measurement Period)	\$ 1,362,260.00	\$ 1,309,664.00	\$ 1,301,212.00	\$ 1,292,764.00	\$ 1,267,824.00	\$ 1,354,396.00	\$ 1,292,404.00	\$ 1,312,244.00	\$ 1,610,040.00	\$ 1,763,112.00
Proportionate Share of the Net Pension Liability as a Percentage of Covered Payroll	191.08%	196.77%	154.70%	214.82%	236.10%	273.66%	309.83%	401.36%	301.47%	246.98%
Plan Fiduciary Net Position as a Percentage of the Total Pension Liability	65.23%	62.91%	70.33%	58.32%	56.27%	53.60%	48.10%	40.14%	47.93%	52.08%

EDGEWATER PARK TOWNSHIP SCHOOL DISTRICT
 Required Supplementary Information - Part III
 Schedule of the School District's Contributions
 Public Employees' Retirement System (PERS)
 Last Ten Fiscal Years

	Fiscal Year Ended June 30,									
	<u>2024</u>	<u>2023</u>	<u>2022</u>	<u>2021</u>	<u>2020</u>	<u>2019</u>	<u>2018</u>	<u>2017</u>	<u>2016</u>	<u>2015</u>
Contractually Required Contribution	\$ 240,194.00	\$ 240,194.00	\$ 215,341.00	\$ 199,000.00	\$ 186,300.00	\$ 161,591.00	\$ 187,245.00	\$ 159,352.00	\$ 157,983.00	\$ 185,892.00
Contributions in Relation to the Contractually Required Contribution	(240,194.00)	(240,194.00)	(215,341.00)	(199,000.00)	(186,300.00)	(161,591.00)	(187,245.00)	(159,352.00)	(157,983.00)	(185,892.00)
Contribution Deficiency (Excess)	\$ -	\$ -	\$ -	\$ -	\$ -	\$ -	\$ -	\$ -	\$ -	\$ -
Covered Payroll (Fiscal Year)	\$ 1,234,188.00	\$ 1,317,531.00	\$ 1,255,974.00	\$ 1,231,655.00	\$ 1,226,771.00	\$ 1,210,159.00	\$ 1,175,775.00	\$ 1,252,787.00	\$ 1,190,575.00	\$ 1,248,347.00
Contributions as a Percentage of Covered Payroll	19.46%	18.23%	17.15%	16.16%	15.19%	13.35%	15.93%	12.72%	13.27%	14.89%

EDGEWATER PARK TOWNSHIP SCHOOL DISTRICT
Required Supplementary Information - Part III
Schedule of the School District's Proportionate Share of the Net Pension Liability
Teachers' Pension and Annuity Fund (TPAF)
Last Ten Plan Years

	Measurement Date Ending June 30,									
	<u>2023</u>	<u>2022</u>	<u>2021</u>	<u>2020</u>	<u>2019</u>	<u>2018</u>	<u>2017</u>	<u>2016</u>	<u>2015</u>	<u>2014</u>
Proportion of the Net Pension Liability	0.00%	0.00%	0.00%	0.00%	0.00%	0.00%	0.00%	0.00%	0.00%	0.00%
State's Proportion of the Net Pension Liability Associated with the Employer	100.00%	100.00%	100.00%	100.00%	100.00%	100.00%	100.00%	100.00%	100.00%	100.00%
	100.00%	100.00%	100.00%	100.00%	100.00%	100.00%	100.00%	100.00%	100.00%	100.00%
School District's Proportionate Share of the Net Pension Liability	\$ -	\$ -	\$ -	\$ -	\$ -	\$ -	\$ -	\$ -	\$ -	\$ -
State's Proportionate Share of the Net Pension Liability Associated with the Employer	29,773,788.00	29,848,765.00	27,681,942.00	35,735,479.00	33,798,107.00	35,454,183.00	35,624,427.00	44,267,781.00	38,253,648.00	28,929,452.00
	\$ 29,773,788.00	\$ 29,848,765.00	\$ 27,681,942.00	\$ 35,735,479.00	\$ 33,798,107.00	\$ 35,454,183.00	\$ 35,624,427.00	\$ 44,267,781.00	\$ 38,253,648.00	\$ 28,929,452.00
Covered Payroll (Plan Measurement Period)	\$ 8,096,580.00	\$ 7,653,860.00	\$ 7,701,488.00	\$ 7,408,884.00	\$ 6,790,932.00	\$ 6,798,368.00	\$ 6,763,132.00	\$ 6,630,856.00	\$ 6,733,288.00	\$ 6,963,776.00
Proportionate Share of the Net Pension Liability as a Percentage of Covered Payroll	0.00%	0.00%	0.00%	0.00%	0.00%	0.00%	0.00%	0.00%	0.00%	0.00%
State's Proportionate Share of the Net Pension Liability as a Percentage of Covered Payroll	367.73%	389.98%	359.44%	482.33%	497.69%	521.51%	526.74%	667.60%	568.13%	415.43%
Plan Fiduciary Net Position as a Percentage of the Total Pension Liability	34.68%	32.29%	35.52%	24.60%	26.95%	26.49%	25.41%	22.33%	28.71%	33.64%

EDGEWATER PARK TOWNSHIP SCHOOL DISTRICT
Required Supplementary Information - Part III
Schedule of School District's Contributions
Teachers' Pension and Annuity Fund (TPAF)
Last Ten Fiscal Years

This schedule is not applicable.

The School District is not required to make any contributions towards TPAF.

There is a special funding situation where the State of New Jersey pays 100% of the required contributions.

EDGEWATER PARK TOWNSHIP SCHOOL DISTRICT

Required Supplementary Information - Part III
 Notes to Required Supplementary Information
 For the Fiscal Year Ended June 30, 2023

Teachers' Pension and Annuity Fund (TPAF)***Changes in Benefit Term:***

The Division of Pensions and Benefits adopted a new policy regarding the crediting of interest on member contributions for the purpose of refund of accumulated deductions. Previously, after termination of employment, but prior to retirement or death, interest was credited on member accumulated deductions at the valuation interest rate for the entire period. Effective July 1, 2018, interest is only credited at the valuation interest rate for the first two years of inactivity prior to retirement or death.

Changes in Assumptions:

The discount rate used as of June 30 measurement date is as follows:

<u>Year</u>	<u>Rate</u>	<u>Year</u>	<u>Rate</u>
2023	7.00%	2018	4.86%
2022	7.00%	2017	4.25%
2021	7.00%	2016	3.22%
2020	5.40%	2015	4.13%
2019	5.60%	2014	4.68%

The long-term expected rate of return used as of June 30 measurement date is as follows:

<u>Year</u>	<u>Rate</u>	<u>Year</u>	<u>Rate</u>
2023	7.00%	2018	7.00%
2022	7.00%	2017	7.00%
2021	7.00%	2016	7.65%
2020	7.00%	2015	7.90%
2019	7.00%	2014	7.90%

Public Employees' Retirement System (PERS)***Changes in Benefit Terms:***

The Division of Pensions and Benefits adopted a new policy regarding the crediting of interest on member contributions for the purpose of refund of accumulated deductions. Previously, after termination of employment, but prior to retirement or death, interest was credited on member accumulated deductions at the valuation interest rate for the entire period. Effective July 1, 2018, interest is only credited at the valuation interest rate for the first two years of inactivity prior to retirement or death.

Changes in Assumptions:

The discount rate used as of June 30 measurement date is as follows:

<u>Year</u>	<u>Rate</u>	<u>Year</u>	<u>Rate</u>
2023	7.00%	2018	5.66%
2022	7.00%	2017	5.00%
2021	7.00%	2016	3.98%
2020	7.00%	2015	4.90%
2019	6.28%	2014	5.39%

The long-term expected rate of return used as of June 30 measurement date is as follows:

<u>Year</u>	<u>Rate</u>	<u>Year</u>	<u>Rate</u>
2023	7.00%	2018	7.00%
2022	7.00%	2017	7.00%
2021	7.00%	2016	7.65%
2020	7.00%	2015	7.90%
2019	7.00%	2014	7.90%

REQUIRED SUPPLEMENTARY INFORMATION
PART IV

EDGEWATER PARK TOWNSHIP SCHOOL DISTRICT
Required Supplementary Information - Part IV
Schedule of Changes in the School District's Total OPEB Liability and Related Ratios
Last Seven Plan Years

	Measurement Date Ending June 30,						
	<u>2023</u>	<u>2022</u>	<u>2021</u>	<u>2020</u>	<u>2019</u>	<u>2018</u>	<u>2017</u>
Total Non-Employer OPEB Liability - State's Proportionate Share of the Total OPEB Liability Associated with the School District							
Changes for the Year:							
Service Cost	\$ 1,334,875.00	\$ 1,701,783.00	\$ 2,018,395.00	\$ 1,093,482.00	\$ 1,081,300.00	\$ 1,226,395.00	\$ 1,481,028.00
Interest Cost	1,370,458.00	1,004,386.00	1,133,007.00	1,129,140.00	1,374,382.00	1,464,877.00	1,266,383.00
Change in Benefit Terms			(46,488.00)				
Difference Between Expected and Actual Experience	(737,670.00)	2,647,325.00	(8,714,124.00)	7,989,521.00	(5,297,222.00)	(3,025,641.00)	
Changes in Assumptions	78,432.00	(10,166,956.00)	43,090.00	9,152,616.00	470,964.00	(4,004,767.00)	(5,111,519.00)
Member Contributions	35,120.00	31,916.00	28,965.00	26,439.00	28,742.00	32,252.00	34,234.00
Gross Benefit Payments	(1,068,294.00)	(994,874.00)	(892,492.00)	(872,302.00)	(969,625.00)	(933,171.00)	(929,692.00)
Net Change in Total Non-Employer OPEB Liability	1,012,921.00	(5,776,420.00)	(6,429,647.00)	18,518,896.00	(3,311,459.00)	(5,240,055.00)	(3,259,566.00)
Total Non-Employer OPEB Liability - Beginning of Fiscal Year	37,899,780.00	43,676,200.00	50,105,847.00	31,586,951.00	34,898,410.00	40,138,465.00	43,398,031.00
Total Non-Employer OPEB Liability - End of Fiscal Year	<u>\$ 38,912,701.00</u>	<u>\$ 37,899,780.00</u>	<u>\$ 43,676,200.00</u>	<u>\$ 50,105,847.00</u>	<u>\$ 31,586,951.00</u>	<u>\$ 34,898,410.00</u>	<u>\$ 40,138,465.00</u>
School District's Covered Payroll (Plan Measurement Period)	<u>\$ 8,661,647.00</u>	<u>\$ 8,114,064.00</u>	<u>\$ 7,696,974.00</u>	<u>\$ 7,637,124.00</u>	<u>\$ 7,357,459.00</u>	<u>\$ 7,042,779.00</u>	<u>\$ 6,981,951.00</u>
State's Proportionate Share of the Total Non-Employer OPEB Liability Associated with the School District as a Percentage of Covered Payroll	449.25%	467.09%	567.45%	656.08%	429.32%	495.52%	574.89%

This schedule is presented to illustrate the requirement to show information for 10 years. However, until a full 10-year trend is compiled, this presentation will only include information for those years for which information is available.

EDGEWATER PARK TOWNSHIP SCHOOL DISTRICT
Required Supplementary Information - Part IV
Notes to Required Supplementary Information
For the Fiscal Year Ended June 30, 2024

Changes in Benefit Terms:

None

Changes in Assumptions:

The discount rate used as of June 30 measurement date is as follows:

<u>Year</u>	<u>Rate</u>	<u>Year</u>	<u>Rate</u>
2023	3.65%	2019	3.50%
2022	3.54%	2018	3.87%
2021	2.16%	2017	3.58%
2020	2.21%		

In addition to changes in the discount rate, other factors that affected the valuation of the net OPEB liability included trend update.

For pre-Medicare medical benefits, the trend rate is initially 6.50% and decreases to a 4.50% long-term trend rate after nine years. For post-65 medical benefits PPO, the trend is increasing to 14.80% in fiscal year 2026 and decreases to 4.50% in fiscal year 2033. For HMO, the trend is increasing to 17.40% in fiscal year 2026 and decreases to 4.50% in fiscal year 2033. For prescription drug benefits, the initial trend rate is 9.50% and decreases to a 4.50% long-term trend rate after seven years. For the Medicare Part B reimbursement, the trend is 5.00%.

OTHER SUPPLEMENTARY INFORMATION

SPECIAL REVENUE FUND

EDGEWATER PARK TOWNSHIP SCHOOL DISTRICT
Special Revenue Fund
Combining Schedule of Revenues and Expenditures - Budgetary Basis
For the Fiscal Year Ended June 30, 2024

	E.S.S.A.							Total Brought Forward
	Total	Title I	Title I SIA	Title II	Title III	Title III Immigrant	Title IV	
REVENUES:								
Federal Sources	\$ 1,380,993.12	\$ 240,824.76	\$ 13,636.21	\$ 36,758.75	\$ 39,664.59	\$ 5,113.13	\$ 16,033.87	\$ 1,028,961.81
State Sources	772,531.83							772,531.83
Local Sources	77,038.37							77,038.37
Total Revenues	<u>\$ 2,230,563.32</u>	<u>\$ 240,824.76</u>	<u>\$ 13,636.21</u>	<u>\$ 36,758.75</u>	<u>\$ 39,664.59</u>	<u>\$ 5,113.13</u>	<u>\$ 16,033.87</u>	<u>\$ 1,878,532.01</u>
EXPENDITURES:								
Instruction:								
Salaries of Teachers	\$ 900,626.55	\$ 121,752.00	\$ 8,000.00	\$ 11,728.75	\$ 25,892.90	\$ -	\$ 1,251.25	\$ 732,001.65
Other Salaries for Instruction	228,023.18	116,772.76						111,250.42
Other Purchased Services	313,540.96							313,540.96
General Supplies	45,790.46		5,636.21		11,005.69		113.38	29,035.18
Total Instruction	<u>1,487,981.15</u>	<u>238,524.76</u>	<u>13,636.21</u>	<u>11,728.75</u>	<u>36,898.59</u>	<u>-</u>	<u>1,364.63</u>	<u>1,185,828.21</u>
Support Services:								
Salaries of Program Directors	128,163.83							128,163.83
Salaries of Other Professional Staff	113,915.25							113,915.25
Salaries of Secretarial and Clerical Assistants	67,843.00	2,300.00			935.00		12,000.00	52,608.00
Other Salaries	13,750.00							13,750.00
Salaries of Community Parent Involvement Specialist	10,000.00							10,000.00
Salaries of Master Teachers	55,000.04							55,000.04
Personal Services - Employee Benefits	163,643.00				522.00			163,121.00
Purchased Professional and Technical Services	77,535.00			25,030.00	1,309.00	2,973.00	2,623.00	45,600.00
Purchased Educational Services - Head Start	250,296.00							250,296.00
Other Purchased Professional Educational Services	3,850.00							3,850.00
Other Purchased Services	1,349.00							1,349.00
General Supplies	11,068.67					786.12	46.24	10,236.31
Other Objects	6,509.11					1,354.01		5,155.10
Student Activities	70,104.10							70,104.10
Total Support Services	<u>973,027.00</u>	<u>2,300.00</u>	<u>-</u>	<u>25,030.00</u>	<u>2,766.00</u>	<u>5,113.13</u>	<u>14,669.24</u>	<u>923,148.63</u>
Total Expenditures	<u>2,461,008.15</u>	<u>240,824.76</u>	<u>13,636.21</u>	<u>36,758.75</u>	<u>39,664.59</u>	<u>5,113.13</u>	<u>16,033.87</u>	<u>2,108,976.84</u>
Other Financing Sources (Uses):								
Transfers	232,224.00							232,224.00
Total Other Financing Sources (Uses)	<u>232,224.00</u>	<u>-</u>	<u>-</u>	<u>-</u>	<u>-</u>	<u>-</u>	<u>-</u>	<u>232,224.00</u>
Excess (Deficiency) of Revenues Over (Under) Expenditures	1,779.17	-	-	-	-	-	-	1,779.17
Fund Balances, July 1	67,416.05	-	-	-	-	-	-	67,416.05
Fund Balances, June 30	<u>\$ 69,195.22</u>	<u>\$ -</u>	<u>\$ -</u>	<u>\$ -</u>	<u>\$ -</u>	<u>\$ -</u>	<u>\$ -</u>	<u>\$ 69,195.22</u>

(Continued)

EDGEWATER PARK TOWNSHIP SCHOOL DISTRICT
Special Revenue Fund
Combining Schedule of Revenues and Expenditures - Budgetary Basis
For the Fiscal Year Ended June 30, 2024

	Total Carried Forward	IDEA Basic	IDEA Preschool	ARP ESSER	ARP ESSER Accelerated Learning Coach and Educator Support	ARP ESSER Evidence Based Comprehensive Beyond the School Day	ARP Homeless Children & Youth II	Total Brought Forward
REVENUES:								
Federal Sources	\$ 1,028,961.81	\$ 311,010.00	\$ 8,139.00	\$ 623,927.10	\$ 18,936.71	\$ 20,000.00	\$ 1,349.00	\$ 45,600.00
State Sources	772,531.83							772,531.83
Local Sources	77,038.37							77,038.37
Total Revenues	\$ 1,878,532.01	\$ 311,010.00	\$ 8,139.00	\$ 623,927.10	\$ 18,936.71	\$ 20,000.00	\$ 1,349.00	\$ 895,170.20
EXPENDITURES:								
Instruction:								
Salaries of Teachers	\$ 732,001.65	\$ -	\$ 8,139.00	\$ 446,802.75	\$ 14,484.71	\$ 20,000.00	\$ -	\$ 242,575.19
Other Salaries for Instruction	111,250.42			25,469.02				85,781.40
Other Purchased Services	313,540.96	311,010.00						2,530.96
General Supplies	29,035.18				4,452.00			24,583.18
Total Instruction	1,185,828.21	311,010.00	8,139.00	472,271.77	18,936.71	20,000.00	-	355,470.73
Support Services:								
Salaries of Program Directors	128,163.83			93,952.33				34,211.50
Salaries of Other Professional Staff	113,915.25			57,703.00				56,212.25
Salaries of Secretarial and Clerical Assistants	52,608.00							52,608.00
Other Salaries	13,750.00							13,750.00
Salaries of Community Parent Involvement Specialist	10,000.00							10,000.00
Salaries of Master Teachers	55,000.04							55,000.04
Personal Services - Employee Benefits	163,121.00							163,121.00
Purchased Professional and Technical Services	45,600.00							45,600.00
Purchased Educational Services - Head Start	250,296.00							250,296.00
Other Purchased Professional Educational Services	3,850.00							3,850.00
Other Purchased Services	1,349.00						1,349.00	-
General Supplies	10,236.31							10,236.31
Other Objects	5,155.10							5,155.10
Student Activities	70,104.10							70,104.10
Total Support Services	923,148.63	-	-	151,655.33	-	-	1,349.00	770,144.30
Total Expenditures	2,108,976.84	311,010.00	8,139.00	623,927.10	18,936.71	20,000.00	1,349.00	1,125,615.03
Other Financing Sources (Uses):								
Transfers	232,224.00							232,224.00
Total Other Financing Sources (Uses)	232,224.00	-	-	-	-	-	-	232,224.00
Excess (Deficiency) of Revenues Over (Under) Expenditures	1,779.17	-	-	-	-	-	-	1,779.17
Fund Balances, July 1	67,416.05	-	-	-	-	-	-	67,416.05
Fund Balances, June 30	\$ 69,195.22	\$ -	\$ -	\$ -	\$ -	\$ -	\$ -	\$ 69,195.22

(Continued)

EDGEWATER PARK TOWNSHIP SCHOOL DISTRICT
Special Revenue Fund
Combining Schedule of Revenues and Expenditures - Budgetary Basis
For the Fiscal Year Ended June 30, 2024

	Total Carried Forward	High Impact Tutoring Grant	Safety Grant	Student Activities	Preschool Education Aid
REVENUES:					
Federal Sources	\$ 45,600.00	\$ 45,600.00	\$ -	\$ -	\$ -
State Sources	772,531.83				772,531.83
Local Sources	77,038.37		5,155.10	71,883.27	
Total Revenues	\$ 895,170.20	\$ 45,600.00	\$ 5,155.10	\$ 71,883.27	772,531.83
EXPENDITURES:					
Instruction:					
Salaries of Teachers	\$ 242,575.19	\$ -	\$ -	\$ -	\$ 242,575.19
Other Salaries for Instruction	85,781.40				85,781.40
Other Purchased Services	2,530.96				2,530.96
General Supplies	24,583.18				24,583.18
Total Instruction	355,470.73	-	-	-	355,470.73
Support Services:					
Salaries of Program Directors	34,211.50				34,211.50
Salaries of Other Professional Staff	56,212.25				56,212.25
Salaries of Secretarial and Clerical Assistants	52,608.00				52,608.00
Other Salaries	13,750.00				13,750.00
Salaries of Community Parent Involvement Specialist	10,000.00				10,000.00
Salaries of Master Teachers	55,000.04				55,000.04
Personal Services - Employee Benefits	163,121.00				163,121.00
Purchased Professional and Technical Services	45,600.00	45,600.00			
Purchased Educational Services - Head Start	250,296.00				250,296.00
Other Purchased Professional Educational Services	3,850.00				3,850.00
Other Purchased Services	-				
General Supplies	10,236.31				10,236.31
Other Objects	5,155.10		5,155.10		
Student Activities	70,104.10			70,104.10	
Total Support Services	770,144.30	45,600.00	5,155.10	70,104.10	649,285.10
Total Expenditures	1,125,615.03	45,600.00	5,155.10	70,104.10	1,004,755.83
Other Financing Sources (Uses):					
Transfers	232,224.00				232,224.00
Total Other Financing Sources (Uses)	232,224.00	-	-	-	232,224.00
Excess (Deficiency) of Revenues Over (Under) Expenditures	1,779.17	-	-	1,779.17	-
Fund Balances, July 1	67,416.05	-	-	67,416.05	-
Fund Balances, June 30	\$ 69,195.22	\$ -	\$ -	\$ 69,195.22	\$ -

EDGEWATER PARK TOWNSHIP SCHOOL DISTRICT
Special Revenue Fund
Preschool Education Aid Schedule of Expenditures - Budgetary Basis
Preschool - All Programs
For the Fiscal Year Ended June 30, 2024

	Original Budget	Budget Transfers	Final Budget	Actual	Variance
EXPENDITURES:					
Instruction:					
Salaries of Teachers	\$ 359,423.00	\$ -	\$ 359,423.00	\$ 242,575.19	\$ 116,847.81
Other Salaries for Instruction	125,331.00	-	125,331.00	85,781.40	39,549.60
Other Purchased Services (400-500 series)	5,000.00	-	5,000.00	2,530.96	2,469.04
General Supplies	25,000.00	-	25,000.00	24,583.18	416.82
Total Instruction	514,754.00	-	514,754.00	355,470.73	159,283.27
Support Services:					
Salaries of Program Directors	87,843.00	(53,631.50)	34,211.50	34,211.50	-
Salaries of Other Professional Staff	85,603.00	(29,390.75)	56,212.25	56,212.25	-
Salaries of Secretarial and Clerical Assistants	49,158.00	28,022.21	77,180.21	52,608.00	24,572.21
Other Salaries	15,000.00	-	15,000.00	13,750.00	1,250.00
Salaries of Community Parent Involvement Specialist	10,000.00	5,000.00	15,000.00	10,000.00	5,000.00
Salaries of Master Teachers	-	55,000.04	55,000.04	55,000.04	-
Personal Services - Employee Benefits	168,121.00	(5,000.00)	163,121.00	163,121.00	-
Purchased Educational Services - Head Start	270,420.00	-	270,420.00	250,296.00	20,124.00
Other Purchased Professional Educational Services	5,000.00	-	5,000.00	3,850.00	1,150.00
Contracted Services Transportation - Field Trips	1,000.00	-	1,000.00	-	1,000.00
Travel	4,000.00	-	4,000.00	-	4,000.00
Supplies and Materials	25,000.00	-	25,000.00	10,236.31	14,763.69
Total Support Services	721,145.00	-	721,145.00	649,285.10	71,859.90
Capital Outlay:					
Instructional Equipment	300,000.00	-	300,000.00	-	300,000.00
Noninstructional Equipment	86,747.00	-	86,747.00	-	86,747.00
Total Capital Outlay	386,747.00	-	386,747.00	-	386,747.00
Total Expenditures	\$ 1,622,646.00	\$ -	\$ 1,622,646.00	\$ 1,004,755.83	\$ 617,890.17

CALCULATION OF BUDGET AND CARRYOVER

Total 2023-24 Preschool Education Aid Allocation	\$ 850,980.00
Add: Actual ECPA/PEA Carryover (June 30, 2023)	519,462.70
Add: Actual Transfer from General Fund 2023-24	232,224.00
Total Preschool Education Aid Funds Available for 2023-24 Budget	1,602,666.70

Less: 2023-24 Budgeted Preschool Education Aid (Including
Prior Year Budgeted Carryover) (1,622,646.00)

Available & Unbudgeted Preschool Education Aid Funds as of June 30, 2024 (19,979.30)
Add: June 30, 2024 Unexpended Preschool Education Aid 617,890.17

2023-24 Carryover - Preschool Education Aid \$ 597,910.87

2023-24 Preschool Education Aid Carryover
Budgeted for Preschool Programs in 2024-2025 \$ 217,721.00

Additional Information

2023-24 Preschool Education Aid Carryover
Budgeted for Preschool Programs in 2025-2026 \$ 380,189.87

PROPRIETARY FUNDS

EDGEWATER PARK TOWNSHIP SCHOOL DISTRICT

 Proprietary Funds
 Statement of Net Position
 June 30, 2024

	Business-Type Activities - Enterprise Fund
	<u>Food Service</u>
ASSETS:	
Current Assets:	
Cash and Cash Equivalents	\$ 86,959.66
Accounts Receivable:	
State	893.76
Federal	17,983.54
Inventories	<u>16,549.00</u>
Total Current Assets	<u>122,385.96</u>
Noncurrent Assets:	
Furniture, Fixtures and Equipment	258,769.63
Less Accumulated Depreciation	<u>(191,099.71)</u>
Total Noncurrent Assets	<u>67,669.92</u>
Total Assets	<u>190,055.88</u>
LIABILITIES:	
Current Liabilities:	
Interfund Payable - General Fund	43,933.60
Unearned Revenue	<u>4,493.52</u>
Total Current Liabilities	<u>48,427.12</u>
NET POSITION:	
Net Investment in Capital Assets	67,669.92
Unrestricted	<u>73,958.84</u>
Total Net Position	<u>\$ 141,628.76</u>

EDGEWATER PARK TOWNSHIP SCHOOL DISTRICT
Proprietary Funds
Statement of Revenues, Expenses, and Changes in Fund Net Position
For the Fiscal Year Ended June 30, 2024

	Business-Type Activities - Enterprise Fund
	<u>Food Service</u>
OPERATING REVENUES:	
Charges for Services:	
Daily Sales - Reimbursable	\$ 50,475.16
Daily Sales - Non-Reimbursable	<u>78,308.52</u>
Total Operating Revenues	<u>128,783.68</u>
OPERATING EXPENSES:	
Salaries and Benefits	283,838.82
Supplies and Materials	17,056.99
Cost of Sales - Reimbursable Programs	186,830.64
Cost of Sales - Non-reimbursable Programs	30,577.79
Management Fee	29,955.00
Depreciation	9,386.12
Miscellaneous	<u>35,674.32</u>
Total Operating Expenses	<u>593,319.68</u>
Operating Income / (Loss)	<u>(464,536.00)</u>
NONOPERATING REVENUES (EXPENSES):	
State Sources:	
State School Lunch Program	13,858.69
State School Breakfast Program	2,530.95
Federal Sources:	
National School Lunch Program	254,843.90
National School Lunch Program - Commodities	50,735.38
National School Lunch Program - Supply Chain Assistance	26,229.32
National School Lunch Program - After School Snack Program	3,465.54
National School Breakfast Program	70,049.65
Local Food For Schools Cooperative Agreement Program	5,624.27
P-EBT Administrative Costs	<u>653.00</u>
Total Nonoperating Revenues (Expenses)	<u>427,990.70</u>
Change in Net Position	(36,545.30)
Net Position -- July 1	<u>178,174.06</u>
Net Position -- June 30	<u><u>\$ 141,628.76</u></u>

EDGEWATER PARK TOWNSHIP SCHOOL DISTRICT

Proprietary Funds

Statement of Cash Flows

For the Fiscal Year Ended June 30, 2024

	Business-Type Activities - Enterprise Fund
	<u>Food Service</u>
CASH FLOWS FROM OPERATING ACTIVITIES:	
Receipts from Customers	\$ 126,863.92
Payments for Salaries and Benefits	(283,838.82)
Payments to Suppliers	<u>(237,625.36)</u>
Net Cash Provided by (Used for) Operating Activities	<u>(394,600.26)</u>
CASH FLOWS FROM NON-CAPITAL FINANCING ACTIVITIES:	
Federal Sources	358,320.72
State Sources	<u>15,909.80</u>
Net Cash Provided by (Used for) Non-Capital Financing Activities	<u>374,230.52</u>
Net Increase (Decrease) in Cash and Cash Equivalents	(20,369.74)
Cash and Cash Equivalents -- July 1	<u>107,329.40</u>
Cash and Cash Equivalents -- June 30	<u><u>\$ 86,959.66</u></u>
Reconciliation of Operating Income (Loss) to Net Cash Provided by (Used for)	
Operating Activities:	
Operating Income (Loss)	\$ (464,536.00)
Adjustments to Reconcile Operating Income (Loss) to Net Cash	
Provided by (Used for) Operating Activities:	
Depreciation	9,386.12
Food Distribution Program	50,735.38
(Increase) Decrease in Inventories	11,734.00
Increase (Decrease) in Unearned Revenue	<u>(1,919.76)</u>
Total Adjustments	<u>69,935.74</u>
Net Cash Provided by (Used for) Operating Activities	<u><u>\$ (394,600.26)</u></u>

LONG-TERM DEBT

EDGEWATER PARK TOWNSHIP SCHOOL DISTRICT

Schedule of Serial Bonds

For the Fiscal Year Ended June 30, 2024

<u>Issue</u>	<u>Date of Issue</u>	<u>Amount of Issue</u>	<u>Annual Maturities</u>		<u>Interest Rate</u>	<u>Balance June 30, 2023</u>	<u>Paid</u>	<u>Balance June 30, 2024</u>
			<u>Date</u>	<u>Amount</u>				
School Bonds, Series 2016	08/17/16	\$ 16,169,000.00	07/15/24	\$ 730,000.00	2.000%			
			07/15/25	750,000.00	2.000%			
			07/15/26	770,000.00	2.000%			
			07/15/27	795,000.00	2.000%			
			07/15/28	820,000.00	2.000%			
			07/15/29	845,000.00	2.125%			
			07/15/30	870,000.00	2.250%			
			07/15/31	905,000.00	3.000%			
			07/15/32	935,000.00	3.000%			
			07/15/33	965,000.00	3.000%			
			07/15/34	1,000,000.00	3.000%			
			07/15/35	1,040,000.00	3.000%			
			07/15/36	1,080,000.00	3.000%			
						<u>\$ 12,215,000.00</u>	<u>\$ 710,000.00</u>	<u>\$ 11,505,000.00</u>

EDGEWATER PARK TOWNSHIP SCHOOL DISTRICT

Budgetary Comparison Schedule

Debt Service Fund

For the Fiscal Year Ended June 30, 2024

	Original Budget	Budget Modifications / Transfers	Final Budget	Actual	Variance Final to Actual
REVENUES:					
Local Sources:					
Local Tax Levy	\$ 583,008.00	\$ -	\$ 583,008.00	\$ 583,008.00	\$ -
State Sources:					
Debt Service Aid Type II	426,673.00		426,673.00	426,673.00	
Total Revenues	1,009,681.00	-	1,009,681.00	1,009,681.00	-
EXPENDITURES:					
Regular Debt Service:					
Interest on Bonds	299,681.00		299,681.00	299,681.00	
Redemption of Principal	710,000.00		710,000.00	710,000.00	
Total Expenditures	1,009,681.00	-	1,009,681.00	1,009,681.00	-
Excess (Deficiency) of Revenues Over (Under) Expenditures	-	-	-	-	-
Fund Balance, July 1	-	-	-	-	-
Fund Balance, June 30	\$ -	\$ -	\$ -	\$ -	\$ -

STATISTICAL SECTION

Financial Trends Information

Financial trends information is intended to assist the user in understanding and assessing how the School District's financial position has changed over time. Please refer to the following exhibits for a historical view of the School District's financial performance.

EDGEWATER PARK TOWNSHIP SCHOOL DISTRICT
Net Position by Component
Last Ten Fiscal Years
(accrual basis of accounting)
Unaudited

	Fiscal Year Ending June 30,									
	2015	2016	2017	2018	2019	2020	2021	2022	2023	2024
Governmental Activities:										
Net Investment in Capital Assets	3,720,743.43	3,731,333.85	3,091,091.58	3,493,805.59	3,730,230.12	3,562,338.69	3,754,043.07	3,701,611.30	4,566,987.35	5,485,736.27
Restricted for:										
Maintenance	46,936.67	25,610.00	-	125,309.17	95,407.03	145,502.48	95,606.37	128,558.25	329,979.54	330,205.00
Emergency	-	-	-	250,000.00	250,000.00	250,000.00	250,000.00	250,000.00	250,000.00	250,000.00
Capital Projects	377,852.80	177,709.84	-	347,156.00	617,475.80	555,077.67	701,073.03	1,319,340.10	2,299,874.36	3,800,150.00
Debt Service	-	-	-	-	0.74	0.48	0.22	-	-	-
Tuition	-	-	-	200,000.00	400,200.09	400,417.06	400,417.06	500,200.06	600,000.06	600,000.00
Other Purposes	326,331.03	643,097.85	933,756.05	910,491.65	723,626.69	260,147.19	595,247.91	1,412,729.45	2,299,392.08	2,718,361.18
Unrestricted (Deficit)	(5,071,117.25)	(5,140,923.33)	(5,094,200.82)	(5,006,711.67)	(5,076,858.62)	(4,917,769.16)	(4,184,704.30)	(3,320,758.98)	(3,025,394.31)	(2,412,174.60)
Total Governmental Activities Net Position	(599,253.32)	(563,171.79)	(1,069,353.19)	320,050.74	740,081.85	255,714.41	1,611,683.36	3,991,680.18	7,320,839.08	10,772,277.85
Business-Type Activities:										
Net Investment in Capital Assets	30,708.11	27,225.59	31,768.20	27,561.61	47,391.93	41,739.09	36,835.30	87,044.94	77,056.04	67,669.92
Unrestricted	250,419.74	183,648.69	273,713.20	356,150.54	328,574.91	341,643.97	390,030.57	164,523.52	101,118.02	73,958.84
Total Business-Type Activities Net Position	281,127.85	210,874.28	305,481.40	383,712.15	375,966.84	383,383.06	426,865.87	251,568.46	178,174.06	141,628.76
District-Wide:										
Net Investment in Capital Assets	3,751,451.54	3,758,559.44	3,122,859.78	3,521,367.20	3,777,622.05	3,604,077.78	3,790,878.37	3,788,656.24	4,644,043.39	5,553,406.19
Restricted for:										
Maintenance	46,936.67	25,610.00	-	125,309.17	95,407.03	145,502.48	95,606.37	128,558.25	329,979.54	330,205.00
Emergency	-	-	-	250,000.00	250,000.00	250,000.00	250,000.00	250,000.00	250,000.00	250,000.00
Capital Projects	377,852.80	177,709.84	-	347,156.00	617,475.80	555,077.67	701,073.03	1,319,340.10	2,299,874.36	3,800,150.00
Debt Services	-	-	-	-	0.74	0.48	0.22	-	-	-
Tuition	-	-	-	200,000.00	400,200.09	400,417.06	400,417.06	500,200.06	600,000.06	600,000.00
Other Purposes	326,331.03	643,097.85	933,756.05	910,491.65	723,626.69	260,147.19	595,247.91	1,412,729.45	2,299,392.08	2,718,361.18
Unrestricted (Deficit)	(4,820,697.51)	(4,957,274.64)	(4,820,487.62)	(4,650,561.13)	(4,748,283.71)	(4,576,125.19)	(3,794,673.73)	(3,156,235.46)	(2,924,276.29)	(2,338,215.76)
Total District Net Position	(318,125.47)	(352,297.51)	(763,871.79)	703,762.89	1,116,048.69	639,097.47	2,038,549.23	4,243,248.64	7,499,013.14	10,913,906.61

For the fiscal year ended June 30, 2015, the School District adopted GASBS No's. 68 and 71, which required the School District to record its proportionate share of the net pension liability and related deferred outflows and inflows of resources in the government-wide financial statements. Balances prior to June 30, 2015 are shown as originally reported and have not been restated for this adoption.

For the fiscal year ended June 30, 2021, the School District adopted GASBS No. 84, which required the School District to report several funds that were previously reported as fiduciary fund type as governmental activities and governmental fund type. Balances prior to June 30, 2021 are shown as originally reported and have not been restated for this adoption.

Source: District Records

EDGEWATER PARK TOWNSHIP SCHOOL DISTRICT

Changes in Net Position
Last Ten Fiscal Years
(accrual basis of accounting)
Unaudited

	Fiscal Year Ending June 30,									
	2015	2016	2017	2018	2019	2020	2021	2022	2023	2024
Expenses:										
Governmental Activities:										
Instruction:										
Regular	4,707,528.68	4,645,241.93	4,293,836.67	4,620,356.31	4,798,516.94	4,844,674.72	4,911,570.96	5,498,296.23	5,904,239.45	6,221,481.30
Special Education	1,036,383.65	786,826.75	985,191.30	1,201,045.08	1,557,582.73	1,763,922.68	1,730,683.63	1,872,810.64	1,990,304.97	2,563,450.00
Other Instruction	308,388.42	253,685.92	338,320.94	421,834.03	396,090.96	416,664.28	326,052.72	492,850.62	558,846.02	674,415.00
Support Services:										
Tuition	3,669,008.77	3,829,275.91	4,012,042.70	3,037,552.86	3,790,099.17	4,739,449.69	5,128,727.87	4,880,079.34	5,493,881.81	5,585,919.00
Student and Instruction Related Services	1,519,194.43	1,524,883.50	1,606,841.26	1,687,763.09	1,844,454.61	2,095,832.44	2,121,737.88	2,268,868.76	2,487,853.51	2,810,434.00
School Administrative Services	429,219.88	562,980.64	883,207.52	560,765.55	484,628.38	478,924.36	500,141.67	436,655.95	453,573.57	483,544.89
General & Business Administrative Services	472,181.53	421,205.78	426,537.67	375,054.17	363,777.52	396,787.20	400,090.55	396,904.07	418,714.59	398,615.00
Central Services	205,040.07	263,027.38	280,365.09	260,237.01	278,275.02	290,216.51	277,798.15	300,448.34	366,664.46	386,020.00
Administrative Information Technology	141,721.14	217,377.98	270,011.87	155,048.21	154,539.31	122,819.85	82,560.88	130,135.09	48,750.49	106,324.00
Plant Operations and Maintenance	858,922.10	825,305.49	856,036.92	877,042.69	1,006,307.08	1,557,008.38	1,526,985.65	1,693,704.99	1,803,920.56	1,784,691.57
Pupil Transportation	546,866.68	565,896.23	666,596.44	665,134.34	734,058.56	660,442.61	550,184.50	719,453.17	822,835.86	1,140,559.00
Unallocated Benefits	5,403,504.35	6,078,241.84	7,149,404.45	7,884,684.92	6,713,955.52	5,854,543.27	7,699,696.63	5,946,050.98	5,475,851.56	5,531,404.27
Transfer to Charter School	65,537.00	52,850.00	29,220.00	29,220.00	9,502.00	3,577.00	-	-	-	20,564.00
Special Schools	-	-	61,771.00	55,654.63	76,139.25	84,248.44	57,356.18	76,333.37	9,780.36	8,340.00
Interest on Long-Term Debt	24,931.66	15,511.67	141,972.38	361,406.93	349,891.37	484,894.84	319,896.66	310,004.84	296,467.69	283,432.42
Unallocated Depreciation	182,746.06	177,448.45	177,509.35	176,550.17	315,445.65	259,931.69	287,963.07	306,174.21	321,382.78	423,911.47
Total Governmental Activities Expenses	19,571,174.42	20,219,759.47	22,178,865.56	22,369,349.99	22,873,264.07	24,053,937.96	25,921,447.00	25,328,770.60	26,453,067.68	28,423,105.92
Business-Type Activities:										
Food Service	399,764.68	382,609.33	398,719.18	414,581.96	499,534.11	414,284.28	193,701.70	614,390.46	659,586.38	593,319.68
After School Program	212,895.50	162,812.35	144,255.64	166,435.43	169,394.37	143,411.69	3,000.00	-	-	-
Total Business-Type Activities Expense	612,660.18	545,421.68	542,974.82	581,017.39	668,928.48	557,695.97	196,701.70	614,390.46	659,586.38	593,319.68
Total District Expenses	20,183,834.60	20,765,181.15	22,721,840.38	22,950,367.38	23,542,192.55	24,611,633.93	26,118,148.70	25,943,161.06	27,112,654.06	29,016,425.60

(Continued)

EDGEWATER PARK TOWNSHIP SCHOOL DISTRICT

Changes in Net Position
Last Ten Fiscal Years
(accrual basis of accounting)
Unaudited

	Fiscal Year Ending June 30,									
	2015	2016	2017	2018	2019	2020	2021	2022	2023	2024
Program Revenues:										
Governmental Activities:										
Operating Grants and Contributions	3,286,186.36	4,156,919.16	4,981,068.77	6,287,686.72	5,145,765.24	4,647,950.17	6,919,685.73	5,373,509.56	4,537,853.34	4,086,927.79
Charges for Services	167,556.03	119,627.17	311,262.14	310,371.81	258,999.95	237,938.71	297,007.95	291,964.46	360,820.84	207,480.80
Capital Grants and Contributions	-	-	-	-	-	-	241,118.67	59,940.00	830,423.16	-
Total Governmental Activities Program Revenues	3,453,742.39	4,276,546.33	5,292,330.91	6,598,058.53	5,404,765.19	4,885,888.88	7,457,812.35	5,725,414.02	5,729,097.34	4,294,408.59
Business-Type Activities:										
Charges for Services:										
Food Service	123,695.87	129,694.61	131,588.32	133,698.95	142,199.73	88,449.15	2,036.56	24,111.57	131,649.28	128,783.68
After School Program	179,729.80	182,593.50	202,592.42	217,711.16	192,776.77	145,046.78	3,108.51	-	-	-
Operating Grants and Contributions	279,411.77	301,620.00	303,401.20	307,838.03	326,206.67	331,616.26	235,039.44	635,005.52	455,059.37	427,990.70
Total Business Type Activities Program Revenues	582,837.44	613,908.11	637,581.94	659,248.14	661,183.17	565,112.19	240,184.51	659,117.09	586,708.65	556,774.38
Total District Program Revenues	4,036,579.83	4,890,454.44	5,929,912.85	7,257,306.67	6,065,948.36	5,451,001.07	7,697,996.86	6,384,531.11	6,315,805.99	4,851,182.97
Net (Expense)/Revenue:										
Governmental Activities	(16,117,432.03)	(15,943,213.14)	(16,886,534.65)	(15,771,291.46)	(17,468,498.88)	(19,168,049.08)	(18,463,634.65)	(19,603,356.58)	(20,723,970.34)	(24,128,697.33)
Business-Type Activities	(29,822.74)	68,486.43	94,607.12	78,230.75	(7,745.31)	7,416.22	43,482.81	44,726.63	(72,877.73)	(36,545.30)
Total District-Wide Net Expense	(16,147,254.77)	(15,874,726.71)	(16,791,927.53)	(15,693,060.71)	(17,476,244.19)	(19,160,632.86)	(18,420,151.84)	(19,558,629.95)	(20,796,848.07)	(24,165,242.63)
General Revenues and Other Changes in Net Position:										
Governmental Activities:										
Property Taxes Levied for General Purposes	8,556,158.00	8,939,088.19	9,409,647.00	9,597,840.00	9,789,797.00	10,252,640.00	10,715,483.00	10,929,792.96	11,039,091.00	11,039,091.00
Property Taxes Levied for Debt Service	-	-	-	492,753.00	581,450.00	579,775.00	580,843.00	581,738.04	582,460.26	583,008.00
Unrestricted Grants and Contributions	6,635,688.94	6,644,562.36	6,834,796.24	6,904,452.82	7,274,465.15	7,751,325.10	8,307,322.87	10,141,819.57	11,728,070.17	14,209,647.12
State Aid Restricted	-	-	-	-	-	7,853.42	-	287,355.46	293,694.03	1,557,312.47
Miscellaneous	326,555.24	256,904.12	137,249.77	165,649.57	242,817.84	92,239.88	112,664.56	42,647.37	189,789.74	191,077.51
Loss on Disposal of Equipment	-	-	(1,339.76)	-	-	(151.76)	-	-	-	-
Transfers	209,807.29	138,740.00	-	-	-	-	-	-	220,024.04	-
Total Governmental Activities	15,728,209.47	15,979,294.67	16,380,353.25	17,160,695.39	17,888,529.99	18,683,681.64	19,716,313.43	21,983,353.40	24,053,129.24	27,580,136.10
Business-Type Activities:										
Loss on Disposal of Equipment	-	-	-	-	-	-	-	-	(516.67)	-
Transfers	(209,807.29)	(138,740.00)	-	-	-	-	-	-	(220,024.04)	-
Total Business-Type Activities	(209,807.29)	(138,740.00)	-	-	-	-	-	-	(220,540.71)	-
Total District-Wide	15,518,402.18	15,840,554.67	16,380,353.25	17,160,695.39	17,888,529.99	18,683,681.64	19,716,313.43	21,983,353.40	23,832,588.53	27,580,136.10
Change in Net Position:										
Governmental Activities	(389,222.56)	36,081.53	(506,181.40)	1,389,403.93	420,031.11	(484,367.44)	1,252,678.78	2,379,996.82	3,329,158.90	3,451,438.77
Business-Type Activities	(239,630.03)	(70,253.57)	94,607.12	78,230.75	(7,745.31)	7,416.22	43,482.81	44,726.63	(293,418.44)	(36,545.30)
Total District	(628,852.59)	(34,172.04)	(411,574.28)	1,467,634.68	412,285.80	(476,951.22)	1,296,161.59	2,424,723.45	3,035,740.46	3,414,893.47

For the fiscal year ended June 30, 2021, the School District adopted GASBS No. 84, which required the School District to report several funds that were previously reported as fiduciary fund type as governmental activities and governmental fund type. Balances prior to June 30, 2021 are shown as originally reported and have not been restated for this adoption.

Source: District Records

EDGEWATER PARK TOWNSHIP SCHOOL DISTRICT
Fund Balances - Governmental Funds
Last Ten Fiscal Years
(modified accrual basis of accounting)
Unaudited

	Fiscal Year Ending June 30,									
	2015	2016	2017	2018	2019	2020	2021	2022	2023	2024
General Fund:										
Restricted for:										
Capital Reserve	141,573.74	141,715.38	61,792.15	347,156.00	617,475.80	555,077.67	700,864.89	1,319,340.10	2,299,874.36	3,800,150.00
Excess Surplus	145,466.67	224,337.16	546,779.97	910,491.65	723,626.69	242,314.23	398,841.95	892,182.62	1,753,519.59	2,413,743.20
Emergency Reserve	176,784.64	176,961.51	200,000.00	250,000.00	250,000.00	250,000.00	250,000.00	250,000.00	250,000.00	250,000.00
Maintenance Reserve	4,079.72	100,083.80	125,183.93	125,309.17	95,407.03	145,502.48	95,606.37	128,558.25	329,979.54	330,205.00
Tuition Reserve	-	-	-	200,000.00	400,200.09	400,417.06	400,417.06	500,200.06	600,000.06	600,000.00
Unemployment Compensation	-	-	-	-	-	-	39,246.62	39,246.62	39,672.64	3,198.76
Assigned to:										
Encumbrances	34,270.64			31,023.47	36,008.19	47,032.94	117,865.95	35,409.24	133,269.85	1,086,026.81
Designated for Subsequent Year's Budget	101,760.82	200,000.00	200,000.00	335,510.00	134,997.00	242,220.00	206,262.00	541,997.00	606,917.95	418,299.46
Unassigned (Deficit)	(293,314.88)	(266,553.52)	(108,148.58)	(232,894.44)	(220,434.10)	(197,109.41)	204,048.83	(1,180,501.83)	(109,344.77)	(560,414.46)
Total General Fund	310,621.35	576,544.33	1,025,607.47	1,966,595.85	2,037,280.70	1,685,454.97	2,413,153.67	2,526,432.06	5,903,889.22	8,341,208.77
All Other Governmental Funds:										
Unassigned (Deficit), Reported In:										
Special Revenue Fund	(9,380.30)	(9,380.30)	(9,874.00)	(9,874.00)	(10,024.00)	-	-	-	-	-
Restricted, Reported In:										
Special Revenue Fund	-	-	-	-	-	17,832.96	104,356.44	416,510.28	438,783.80	232,224.00
Capital Projects Fund	236,279.06	2,877,709.84	6,625,863.88	191,611.49	92,855.27	11,674.17	208.14	-	-	-
Debt Service Fund	50,920.00	25,610.00	10,912.03	-	0.74	0.48	0.22	-	-	-
Student Activities	-	-	-	-	-	-	52,802.90	64,866.98	67,416.05	69,195.22
Total All Other Governmental Funds	277,818.76	2,893,939.54	6,626,901.91	181,737.49	82,832.01	29,507.61	157,367.70	481,377.26	506,199.85	301,419.22

For the fiscal year ended June 30, 2021, the School District adopted GASBS No. 84, which required the School District to report several funds that were previously reported as fiduciary fund type as governmental activities and fund type. Balances prior to June 30, 2021 are shown as originally reported and have not been restated for this adoption.

Source: District Records

EDGEWATER PARK TOWNSHIP SCHOOL DISTRICT
Changes in Fund Balances, Governmental Funds
Last Ten Fiscal Years
(modified accrual basis of accounting)
Unaudited

	Fiscal Year Ending June 30,									
	2015	2016	2017	2018	2019	2020	2021	2022	2023	2024
Revenues:										
Tax Levy	8,556,158.00	8,939,088.19	9,409,647.00	10,090,593.00	10,371,247.00	10,832,415.00	11,296,326.00	11,511,531.00	11,621,551.26	11,622,099.00
Unrestricted Miscellaneous Revenues	494,111.27	376,531.29	591,850.51	476,021.38	501,817.79	330,178.59	400,481.88	269,018.47	474,130.29	398,558.31
Restricted Miscellaneous Revenues	-	-	-	-	-	-	-	-	12,381.57	-
State Sources	8,077,124.00	8,228,185.87	8,433,714.33	9,283,920.68	9,840,563.63	10,793,198.85	12,319,459.36	14,514,407.15	16,823,760.36	19,150,971.40
Federal Sources	615,289.30	688,107.65	647,366.48	634,599.86	737,028.00	698,429.84	997,227.81	1,090,501.44	1,987,357.34	2,515,339.71
Local Sources	2,985.20	3,803.00	2,985.20	3,803.00	4,506.76	2,780.00	16,569.73	71,357.36	68,801.72	73,883.27
Total Revenue	17,742,682.57	18,231,913.00	19,085,563.52	20,488,937.92	21,455,163.18	22,657,002.28	25,030,064.78	27,456,815.42	30,987,982.54	33,760,851.69
Expenditures:										
Instruction:										
Regular Instruction	4,673,571.30	4,598,789.89	4,257,334.03	4,594,832.59	4,773,442.90	4,820,221.57	4,902,616.47	5,486,715.21	5,889,556.15	6,204,150.15
Special Education Instruction	1,036,383.65	786,826.75	985,191.30	1,201,045.08	1,557,582.73	1,763,922.68	1,730,683.63	1,872,810.64	1,990,304.97	2,563,450.00
Other Instruction	308,388.42	253,685.92	338,320.94	421,834.03	396,090.96	416,664.28	326,052.72	492,850.62	558,846.02	674,415.00
Support Services:										
Tuition	3,669,008.77	3,829,275.91	4,012,042.70	3,037,552.86	3,790,099.17	4,739,449.69	5,128,727.87	4,880,079.34	5,493,881.81	5,585,919.00
Student & Inst. Related Services	1,519,194.43	1,524,883.50	1,606,841.26	1,687,763.09	1,844,454.61	2,095,832.44	2,121,737.88	2,268,868.76	2,487,853.51	2,810,434.00
School Administrative Services	472,181.53	421,205.78	426,537.67	375,054.17	363,777.52	396,787.20	400,090.55	431,488.46	418,714.59	398,615.00
General and Business Administrative Services	368,425.32	502,804.01	823,512.19	514,883.85	481,540.21	476,598.86	497,816.17	396,904.07	444,000.72	459,733.00
Central Services	205,040.07	263,027.38	280,365.09	260,237.01	278,275.02	290,216.51	277,798.15	300,448.34	366,664.46	386,020.00
Administrative Information Technology	141,721.14	217,377.98	270,011.87	155,048.21	154,539.31	122,819.85	82,560.88	130,135.09	48,750.49	106,324.00
Plant Operations and Maintenance	855,997.84	803,460.66	852,283.99	873,982.37	881,915.96	907,864.58	851,593.21	1,016,161.38	1,125,884.15	1,107,418.92
Pupil Transportation	543,918.95	565,210.50	658,699.26	664,808.31	733,991.51	660,442.61	550,184.50	719,453.17	822,835.86	1,140,559.00
Employee Benefits	4,035,109.86	4,032,517.86	4,311,582.24	4,670,962.49	4,988,361.18	5,095,531.15	5,845,568.96	6,348,397.11	7,291,296.63	7,712,127.15
Transfer to Charter Schools	65,537.00	52,850.00	29,220.00	29,220.00	9,502.00	3,577.00	-	-	-	20,564.00
Special Schools	-	-	61,771.00	55,654.63	76,139.25	84,248.44	57,356.18	76,333.37	9,780.36	8,340.00
Capital Outlay	330,705.94	78,198.10	9,490,364.90	6,436,679.27	136,755.22	173,959.29	531,739.48	224,091.00	1,150,459.00	1,330,627.55
Debt Service:										
Principal	233,000.00	239,000.00	-	624,000.00	640,000.00	650,000.00	687,520.24	700,997.83	716,881.93	710,000.00
Interest and Other Charges	28,815.00	19,495.00	154,632.97	389,556.00	376,916.26	364,016.26	351,149.27	339,221.68	324,587.58	309,616.00
Total Expenditures	18,486,999.22	18,188,609.24	28,558,711.41	25,993,113.96	21,483,383.81	23,062,152.41	24,343,196.16	25,684,956.07	29,140,298.23	31,528,312.77
Excess (Deficiency) of Revenues over (under) Expenditures	(744,316.65)	43,303.76	(9,473,147.89)	(5,504,176.04)	(28,220.63)	(405,150.13)	686,868.62	1,771,859.35	1,847,684.31	2,232,538.92
Other Financing Sources (Uses):										
Proceeds from Borrowing	-	2,700,000.00	16,169,000.00	-	-	-	-	-	-	-
Premium on Sale of Bonds	-	-	329,512.00	-	-	-	-	-	-	-
Bond Anticipation Notes Paid with Bond Issue Proceeds	-	-	(2,700,000.00)	-	-	-	-	-	-	-
Cancellation of Project Against State SDA Grant Receivable	-	-	(143,338.60)	-	-	-	-	-	-	-
Transfers	209,807.29	138,740.00	-	-	-	-	-	-	220,024.04	-
Total Other Financing Sources (Uses)	209,807.29	2,838,740.00	13,655,173.40	-	-	-	-	-	220,024.04	-
Net Change in Fund Balances	(534,509.36)	2,882,043.76	4,182,025.51	(5,504,176.04)	(28,220.63)	(405,150.13)	686,868.62	1,771,859.35	2,067,708.35	2,232,538.92
Debt Service as a Percentage of Noncapital Expenditures	1.44%	1.43%	0.81%	5.18%	4.76%	4.43%	4.36%	4.09%	3.72%	3.38%

Source: District Records

EDGEWATER PARK TOWNSHIP SCHOOL DISTRICT
General Fund - Other Local Revenue By Source
Last Ten Fiscal Years
Unaudited

	Fiscal Year Ended June 30,									
	<u>2015</u>	<u>2016</u>	<u>2017</u>	<u>2018</u>	<u>2019</u>	<u>2020</u>	<u>2021</u>	<u>2022</u>	<u>2023</u>	<u>2024</u>
Interest	1,812.01	7,727.22	73,142.87	53,884.70	52,951.08	40,341.97	2,894.37	2,712.19	47,468.95	95,376.10
Tuition		119,627.17	311,262.14	310,371.81	258,999.95	237,938.71	287,817.32	226,371.10	296,722.12	207,480.80
Transportation						11,714.72				9,687.50
Premium of BAN		8,913.00								
E-Rate	65,010.49	92,979.49	119,378.68	59,850.49	151,896.42	24,960.00	68,232.80	19,345.93	49,962.23	59,575.82
Prior Year Refunds	39,235.79	23,135.00								
Rentals		85,050.00	51,975.00	38,104.24			11,202.69			4,070.00
Sale of Assets/Property					3,216.31	1,599.93		4,391.00	4,767.55	351.00
Insurance Refund and Rebates					7,281.90		15,082.29	15,901.21	16,029.19	13,410.71
Energy Rebate					8,849.19					
Prior Year Cancelled Checks	55,180.26									
Refund Copiers									27,139.00	
Miscellaneous	52,026.13	39,099.41	36,091.82	13,810.14	18,622.94	13,623.26	15,252.41	297.04	32,041.25	8,606.38
	<u>213,264.68</u>	<u>376,531.29</u>	<u>591,850.51</u>	<u>476,021.38</u>	<u>501,817.79</u>	<u>330,178.59</u>	<u>400,481.88</u>	<u>269,018.47</u>	<u>474,130.29</u>	<u>398,558.31</u>

Source: District Records

Revenue Capacity Information

Revenue capacity information is intended to assist users in understanding and assessing the factors affecting the School District's ability to generate revenues. Please refer to the following exhibits for a historical view of these factors and how they relate to the School District's ability to generate revenues.

EDGEWATER PARK TOWNSHIP SCHOOL DISTRICT
Assessed Value and Actual Value of Taxable Property
Last Ten Years
Unaudited

Year	Vacant Land	Residential	Farm Reg.	Qfarm	Commercial	Industrial	Apartment	Total Assessed Value	Public Utilities ^a	Net Valuation Taxable	Tax - Exempt Property	Estimated Actual (County Equalized) Value	Total Direct School Tax Rate ^b
2024	9,519,900	465,328,200	1,178,600	116,900	58,976,400	97,649,300	64,918,900	697,688,200	84	697,688,284	88,565,900	867,962,564	\$ 1.925
2023	10,486,500	450,823,700	1,178,600	116,900	58,949,600	110,396,600	64,918,900	696,870,800	84	696,870,884	87,080,300	832,860,597	1.927
2022	17,874,600	444,199,600	1,178,600	116,860	59,741,900	10,149,300	64,918,900	598,179,760	100	598,179,860	86,368,900	637,191,222	1.944
2021	7,149,800	442,274,000	1,178,600	168,860	55,814,300	8,627,900	64,918,900	580,132,360	100	580,132,460	85,745,400	577,642,184	1.936
2020	7,149,800	442,274,800	1,178,600	168,860	55,914,300	8,627,900	62,863,900	578,178,160	100	578,178,260	83,402,400	532,963,644	1.868
2019	4,683,800	460,200,100	586,700	168,000	57,669,800	8,627,900	63,064,200	595,000,500	100	595,000,600	82,041,600	522,559,198	1.760
2018	6,390,800	454,825,300	586,700	168,000	57,769,600	8,627,900	63,064,200	591,432,500	100	591,432,600	80,789,400	538,411,326	1.726
2017	7,660,500	451,854,100	586,700	168,000	59,429,600	8,627,900	63,064,200	591,391,000	100	591,391,100	79,995,800	531,925,420	1.691
2016	9,579,200	452,815,100	1,236,700	166,900	60,053,700	8,627,900	63,064,200	595,543,700	100	595,543,800	79,676,600	579,301,884	1.576
2015	8,453,400	458,273,500	1,236,700	166,900	64,046,100	7,027,900	64,891,400	604,095,900	100	604,096,000	79,587,700	654,847,299	1.480

a Taxable Value of Machinery, Implements and Equipment of Telephone, Telegraph and Messenger System Companies

b Tax rates are per \$100

EDGEWATER PARK TOWNSHIP SCHOOL DISTRICT

Direct and Overlapping Property Tax Rates

Per \$100.00 of Assessed Valuation

Last Ten Years

Unaudited

<u>Year</u>	<u>School District Direct Rate</u>			<u>Overlapping Rates</u>			<u>Total Direct and Overlapping Tax Rate</u>
	<u>Basic Rate</u>	<u>General Obligation Debt Service</u>	<u>(From J-6) Total Direct School Tax Rate</u>	<u>Township of Edgewater Park</u>	<u>Fire District</u>	<u>Burlington County</u>	
2024	1.828	0.097	1.925	1.025	0.078	0.439	3.467
2023	1.830	0.097	1.927	1.000	0.078	0.426	3.431
2022	1.846	0.098	1.944	0.999	0.075	0.403	3.421
2021	1.836	0.100	1.936	0.965	0.076	0.390	3.367
2020	1.768	0.100	1.868	0.928	0.075	0.386	3.257
2019	1.661	0.099	1.760	0.889	0.071	0.357	3.077
2018	1.642	0.084	1.726	0.859	0.071	0.353	3.009
2017	1.691	-	1.691	0.820	0.069	0.372	2.952
2016	1.576	-	1.576	0.779	0.067	0.365	2.787
2015	1.480	-	1.480	0.741	0.065	0.399	2.685

Source: Abstract of Ratables for the County of Burlington

EDGEWATER PARK TOWNSHIP SCHOOL DISTRICT

Principal Property Taxpayers
Current Year and Nine Years Ago
Unaudited

<u>Taxpayer</u>	2024			2015		
	Taxable Assessed <u>Value</u>	<u>Rank</u>	% to Total District Net <u>Assessed Value</u>	Taxable Assessed <u>Value</u>	<u>Rank</u>	% to Total District Net <u>Assessed Value</u>
Dev Property NJ LLC	87,500,000.00	1	12.54%			
Edgewater Park Holdings LLC ET AL	20,000,000.00	2	2.87%			
Edgewater Park Real Estate Association	19,350,000.00	3	2.77%			
Aion Woodlane Crossing LLC	15,372,900.00	4	2.20%			
Rosemar Properties	9,654,000.00	5	1.38%			
Burlington Coat Factory	3,876,100.00	6	0.56%			Information Not Available
SC Edgewater	3,800,000.00	7	0.54%			
Public Storage Management Inc.	3,640,000.00	8	0.52%			
Hoover Plaza LLC	3,366,000.00	9	0.48%			
Rt 130S LLC	2,733,500.00	10	0.39%			
	<u>169,292,500.00</u>		<u>24.26%</u>	<u>-</u>		

Source: Municipal Tax Assessor

EDGEWATER PARK TOWNSHIP SCHOOL DISTRICT
Property Tax Levies and Collections
Last Ten Fiscal Years
Unaudited

Fiscal Year Ended June 30,	Taxes Levied for the Fiscal Year	Collected within the Fiscal Year of the Levy (1)		Collections in Subsequent Years
		Amount	Percentage of Levy	
2024	11,622,099.00	11,622,099.00	100.00%	\$ -
2023	11,621,551.26	11,621,551.26	100.00%	-
2022	11,511,531.00	11,511,531.00	100.00%	-
2021	11,296,326.00	11,296,326.00	100.00%	-
2020	11,296,326.00	11,296,326.00	100.00%	-
2019	10,371,247.00	10,371,247.00	100.00%	-
2018	10,090,593.00	10,090,593.00	100.00%	-
2017	9,409,647.00	9,409,647.00	100.00%	-
2016	8,939,088.19	8,939,088.19	100.00%	-
2015	8,556,158.00	8,556,158.00	100.00%	-

(1) School taxes are collected by the Municipal Tax Collector. Under New Jersey State Statute, a municipality is required to remit to the school district the entire property tax balance, in the amount voted upon or certified prior to the end of the school year.

Source: District Records

Debt Capacity Information

Debt capacity information is intended to assist users in understanding and assessing the School District's debt burden and its ability to issue additional debt. Please refer to the following exhibits for a historical view of the School District's outstanding debt and its debt capacity.

EDGEWATER PARK TOWNSHIP SCHOOL DISTRICT
Ratios of Outstanding Debt by Type
Last Ten Fiscal Years
Unaudited

Fiscal Year Ended June 30,	Governmental Activities			Business-Type Activities	Total District	Percentage of	
	General Obligation Bonds	Bond Anticipation Notes	Leases / Financed Purchases	Leases / Financed Purchases		Personal Income (1)	Per Capita (2)
2024	11,505,000.00	-	-	-	11,505,000.00	Unavailable	Unavailable
2023	12,215,000.00	-	-	-	12,215,000.00	Unavailable	1,359.34
2022	12,910,000.00	-	21,881.93	-	12,931,881.93	2.05%	1,442.16
2021	13,590,000.00	-	42,879.76	-	13,632,879.76	2.20%	1,529.21
2020	14,255,000.00	-	-	-	14,255,000.00	2.52%	1,650.08
2019	14,905,000.00	-	-	-	14,905,000.00	2.80%	1,722.13
2018	15,545,000.00	-	-	-	15,545,000.00	3.03%	1,793.38
2017	16,169,000.00	-	-	-	16,169,000.00	3.25%	1,860.86
2016	-	2,700,000.00	-	-	2,700,000.00	0.55%	310.02
2015	239,000.00	-	-	-	239,000.00	0.05%	27.27

(1) Personal income has been estimated based upon the municipal population and per capita

(2) Population information provided by the NJ Department of Labor and Workforce Development

EDGEWATER PARK TOWNSHIP SCHOOL DISTRICT

Ratios of Net General Bonded Debt Outstanding

Last Ten Fiscal Years

Unaudited

Fiscal Year Ended June 30,	General Bonded Debt Outstanding			Percentage of Actual Taxable Value of	
	General Obligation Bonds	Bond Anticipation Notes	Net General Bonded Debt Outstanding	Property (1)	Per Capita (2)
2024	11,505,000.00	-	11,505,000.00	1.75%	Unavailable
2023	12,215,000.00	-	12,215,000.00	1.75%	1,359.34
2022	12,910,000.00	-	12,910,000.00	2.16%	1,439.72
2021	13,590,000.00	-	13,590,000.00	2.34%	1,524.40
2020	14,255,000.00	-	14,255,000.00	2.47%	1,650.08
2019	14,905,000.00	-	14,905,000.00	2.51%	1,722.13
2018	15,545,000.00	-	15,545,000.00	2.63%	1,793.38
2017	16,169,000.00	-	16,169,000.00	2.73%	1,860.86
2016	-	2,700,000.00	2,700,000.00	0.45%	310.02
2015	239,000.00	-	239,000.00	0.04%	27.27

(1) Net Assessed Valuation provided by Abstract of Ratables, County Board of Taxation

(2) Population information provided by the NJ Department of Labor and Workforce Development

EDGEWATER PARK TOWNSHIP SCHOOL DISTRICT
Direct and Overlapping Governmental Activities Debt
As of December 31, 2023
Unaudited

<u>Governmental Unit</u>	<u>Net Debt Outstanding</u>	<u>Estimated Percentage Applicable</u>	<u>Net Debt Outstanding Allocated to Township</u>
Direct Debt:			
Local School District	12,215,000.00	100%	12,215,000.00
Edgewater Park Township (1)	18,226,421.05	100%	<u>18,226,421.05</u>
			<u>30,441,421.05</u>
Overlapping Debt:			
County of Burlington (2)	189,976,353.00	1.27% (3)	<u>2,412,699.68</u>
Total Direct and Overlapping Debt			<u><u>32,854,120.73</u></u>

Sources:

- (1) 2023 Report of Audit
- (2) County's 2023 Audit Report
- (3) Such debt is allocated as a proportion of the Township's share of the total 2023 Equalized Value, which is 1.27%.

EDGEWATER PARK TOWNSHIP SCHOOL DISTRICT
 Computation of Legal Debt Margin
 Last Ten Fiscal Years
Unaudited

Legal Debt Margin Calculation for Fiscal Year 2024

Equalized Valuation Basis (1)

2023	863,425,598.00
2022	712,203,548.00
2021	<u>615,068,236.00</u>

[A]	<u>2,190,697,382.00</u>
-----	-------------------------

Average equalized valuation of taxable property	[A/3]	<u>730,232,460.67</u>
---	-------	-----------------------

Debt limit (3% of average equalization value) (2)	[B]	21,906,973.82
---	-----	---------------

Total Net Debt Applicable to Limit	[C]	<u>11,505,000.00</u>
------------------------------------	-----	----------------------

Legal Debt Margin	[B-C]	<u>10,401,973.82</u>
-------------------	-------	----------------------

	Fiscal Year Ended June 30,									
	<u>2024</u>	<u>2023</u>	<u>2022</u>	<u>2021</u>	<u>2020</u>	<u>2019</u>	<u>2018</u>	<u>2017</u>	<u>2016</u>	<u>2015</u>
Debit Limit	21,906,973.82	18,986,505.37	17,687,532.13	16,345,963.10	16,345,963.10	15,944,820.93	16,042,785.78	16,648,716.02	17,764,862.05	18,109,857.46
Total net debt applicable to limit (3)	11,505,000.00	12,215,000.00	12,910,000.00	13,590,000.00	14,255,000.00	14,905,000.00	15,545,000.00	16,169,000.00	2,700,000.00	239,000.00
Legal Debt Margin	<u>10,401,973.82</u>	<u>6,771,505.37</u>	<u>4,777,532.13</u>	<u>2,755,963.10</u>	<u>2,090,963.10</u>	<u>1,039,820.93</u>	<u>497,785.78</u>	<u>479,716.02</u>	<u>15,064,862.05</u>	<u>17,870,857.46</u>
Total net debt applicable to the limit as a percentage of debt limit	52.52%	64.34%	72.99%	83.14%	87.21%	93.48%	96.90%	97.12%	15.20%	1.32%

Sources:

(1) Equalized valuation bases were provided by the Annual Report of the State of New Jersey, Department of Treasury, Division of Taxation

(2) Limit set by NJSA 18A:24-19 for a K through 8 district.

(3) District Records

Demographic and Economic Information

Demographic and economic information is intended (1) to assist users in understanding the socioeconomic environment within which the School District operates and (2) to provide information that facilitates comparisons of financial statement information over time and among school districts. Please refer to the following exhibits for a historical view of the demographic and economic statistics and factors prevalent in the location in which the School District operates.

EDGEWATER PARK TOWNSHIP SCHOOL DISTRICT

Demographic and Economic Statistics

Last Ten Years

Unaudited

<u>Year</u>	<u>Population (1)</u>	<u>Personal Income (2)</u>	<u>Per Capita Personal Income (3)</u>	<u>Unemployment Rate (4)</u>
2023	8,986	Unavailable	Unavailable	3.70%
2022	8,967	631,707,216.00	70,448.00	3.50%
2021	8,915	620,653,385.00	69,619.00	5.60%
2020	8,639	564,722,791.00	65,369.00	8.10%
2019	8,655	532,420,980.00	61,516.00	3.40%
2018	8,668	512,469,496.00	59,122.00	4.00%
2017	8,689	497,653,786.00	57,274.00	4.30%
2016	8,709	486,685,047.00	55,883.00	5.00%
2015	8,763	476,847,408.00	54,416.00	5.10%
2014	8,816	461,861,424.00	52,389.00	7.60%

(1) Population information provided by the NJ Dept. Of Labor and Workforce Development

(2) Personal income has been estimated based upon the municipal population and per capita

(3) Per Capita personal income by municipality-estimated based upon the 2020 Census published

(4) Unemployment data provided by the NJ Dept. of Labor and Workforce Development

EDGEWATER PARK TOWNSHIP SCHOOL DISTRICT

Principal Employers

Current Year and Nine Years Ago

Unaudited

Employer	2024			2015		
	Approximate Number of Employees	Rank	Percentage of Total Municipal Employment	Approximate Number of Employees	Rank	Percentage of Total Municipal Employment
1	Information Not Available			Information Not Available		
2						
3						
4						
5						
6						
7						
8						
9						
10						
	-		0.00%	-		0.00%

Operating Information

Operating information is intended to provide contextual information about the School District's operations and resources to assist readers in using financial statement information to understand and assess the School District's economic condition. Please refer to the following exhibits for a historical view of the factors and statistics pertinent to the School District's operations.

EDGEWATER PARK TOWNSHIP SCHOOL DISTRICT
 Full-time Equivalent District Employees by Function/Program
 Last Ten Fiscal Years
Unaudited

<u>Function/Program</u>	Fiscal Year Ended June 30,									
	<u>2015</u>	<u>2016</u>	<u>2017</u>	<u>2018</u>	<u>2019</u>	<u>2020</u>	<u>2021</u>	<u>2022</u>	<u>2023</u>	<u>2024</u>
Instruction:										
Regular	51	57	49	50	49	51	56	62	65	65
Special Education	12	10	32	18	21	21	20	17	20	25
Other Instruction	11	5	2	16	16	17	13	36	36	32
Support Services:										
Student and Instruction Related Services	10	6	68	70	70	66	47	27	30	33
School Administrative Services	6	5	2	6	6	7	11	3	4	4
General Administration	4	1	4	11	11	10	8	7	7	6
Plant Operations and Maintenance	4	4	14	12	14	15	11	15	15	12
Pupil Transportation		1								
Total	97	89	171	183	187	187	166	167	177	178

Source: District Personnel Records

EDGEWATER PARK TOWNSHIP SCHOOL DISTRICT

Operating Statistics
Last Ten Fiscal Years
Unaudited

Fiscal Year June 30,	Enrollment	Operating Expenditures ^a	Cost Per Pupil	Percentage Change	Teaching Staff ^b	Pupil/Teacher Ratio		Average Daily Enrollment (ADE) ^c	Average Daily Attendance (ADA) ^c	% Change in Average Daily Enrollment	Student Attendance Percentage
						Elementary	Middle School				
2024	985	29,178,069.22	29,622.41	4.98%	108	1:9.81	1:8.49	967.0	906.1	2.43%	93.70%
2023	955	26,948,369.72	28,218.19	6.77%	98	1:9.4	1:10.4	944.1	877.0	5.91%	92.90%
2022	924	24,420,645.56	26,429.27	4.57%	101	1:11.7	1:12.2	891.4	819.9	1.29%	91.98%
2021	901	22,772,787.17	25,275.01	9.65%	94	1:9	1:13	880.0	835.0	5.29%	94.89%
2020	949	21,874,176.86	23,049.71	5.67%	94	1:11	1:12	943.9	911.1	0.66%	96.53%
2019	932	20,329,712.33	21,813.00	1.99%	88	1:14	1:14	917.6	869.4	0.68%	94.75%
2018	867	18,542,878.69	21,387.40	-1.85%	83	1:11	1:11	871.5	826.0	-0.92%	94.78%
2017	868	18,913,713.54	21,789.99	4.97%	83	1:11	1:11	865.8	819.8	-0.34%	94.69%
2016	860	17,851,916.14	20,758.04	0.69%	72	1:12	1:12	860.0	817.0	4.74%	95.00%
2015	868	17,894,478.28	20,615.76	3.29%	73	1:12	1:12	868.0	826.0	-3.53%	95.16%

Sources: District records

a Operating expenditures equal total expenditures less debt service and capital outlay.

b Teaching staff includes only full-time equivalents of certificated staff.

c Average daily enrollment and average daily attendance are obtained from the School Register Summary (SRS).

EDGEWATER PARK TOWNSHIP SCHOOL DISTRICT

School Building Information

Last Ten Fiscal Years

Unaudited

	Fiscal Year Ended June 30,									
	<u>2015</u>	<u>2016</u>	<u>2017</u>	<u>2018</u>	<u>2019</u>	<u>2020</u>	<u>2021</u>	<u>2022</u>	<u>2023</u>	<u>2024</u>
<u>District Building</u>										
<u>Elementary</u>										
Magowan School (1955):										
Square Feet	68,410	68,410	68,410	68,410	68,410	68,410	68,410	68,410	68,410	68,410
Capacity (students)	736	736	736	736	736	736	736	736	736	736
Enrollment	532	538	540	548	578	588	503	508	540	565
<u>Middle School</u>										
Ridgway School (1969):										
Square Feet	65,744	65,744	65,744	65,744	65,744	65,744	65,744	65,744	65,744	65,744
Capacity (students)	480	480	480	480	480	480	480	480	480	480
Enrollment	336	316	328	337	354	361	398	416	415	420

Number of Schools at June 30, 2024

Elementary = 1

Middle School = 1

Source: District Records

EDGEWATER PARK TOWNSHIP SCHOOL DISTRICT
Schedule of Required Maintenance
Last Ten Fiscal Years
Unaudited

Undistributed Expenditures - Required Maintenance for School Facilities
11-000-261-xxx

<u>* School Facilities</u>	Fiscal Year Ended June 30,									
	<u>2015</u>	<u>2016</u>	<u>2017</u>	<u>2018</u>	<u>2019</u>	<u>2020</u>	<u>2021</u>	<u>2022</u>	<u>2023</u>	<u>2024</u>
Magowan School	18,468.73	94,551.45	130,655.30	93,544.85	92,895.18	100,728.15	107,230.43	111,534.01	152,757.04	169,394.55
Ridgway School	17,500.95	90,395.64	124,122.36	72,495.85	73,392.79	73,518.74	77,533.49	84,925.25	129,767.10	86,413.45
	<u>35,969.68</u>	<u>184,947.09</u>	<u>254,777.66</u>	<u>166,040.70</u>	<u>166,287.97</u>	<u>174,246.89</u>	<u>184,763.92</u>	<u>196,459.26</u>	<u>282,524.14</u>	<u>255,808.00</u>

* School facilities as defined under EFCFA.
(N.J.A.C. 6A:26-1.2 and N.J.A.C. 6:24-1.3)

EDGEWATER PARK TOWNSHIP SCHOOL DISTRICT

Insurance Schedule

June 30, 2024

Unaudited

	<u>Coverage</u>	<u>Self-Insured Retention</u>	<u>Deductible</u>
School Package Property			
Blanket - Building and Personal Property	41,698,193.00		1,000.00
General Liability Coverage			
General Aggregate Limit	3,000,000.00		1,000.00
Products-Completed Operations Aggregate Limit	3,000,000.00		
Personal and Advertising Injury Limit	1,000,000.00		
Each Occurrence Limit	1,000,000.00		
Damage to Premises Rented to you limit	1,000,000.00		
Medical Expense Limit (Any One Person)	10,000.00		
School District and Educators Legal Liability			
Each Loss	1,000,000.00		
Aggregate for each Annual Policy Year	3,000,000.00		
Abuse or Molestation Liability			
Each Loss	1,000,000.00		
Annual Aggregate	3,000,000.00		
Employee Benefits Program Liability			
Each Loss	1,000,000.00		1,000.00
Aggregate Limit	3,000,000.00		
Employment-Related Practices Liability			
Policy Aggregate Limit	1,000,000.00		
Each Claim Limit	1,000,000.00		
Retention Each Claim	5,000.00		
Cyber Suite Declarations			
Aggregate Limit	1,000,000.00		10,000.00
Identity Recovery Aggregate Limit	25,000.00		
1st Party Named Malware	50,000.00		
Forensic IT Review	500,000.00		
Legal Review	500,000.00		
Data Compromise Public Relations	5,000.00		
Payment Card Industry Standards	500,000.00		
Loss of Business	500,000.00		
Computer Attack and Cyber Extortion Public Relations	5,000.00		
Cyber Extortion	1,000,000.00		
Third Party Named Malware - Per Occurrence	50,000.00		
Identity Recovery Sub limits			
Lost Wages/Child and Elder Care Expenses	5,000.00		
Mental Health Counseling	1,000.00		
Miscellaneous Unnamed Costs	1,000.00		
Automobile Liability	1,000,000.00		250.00
Crime Coverage	100,000.00		
Commercial Umbrella	10,000,000.00	10,000.00	
Workers' Compensation	Statutory		
Student Accident	1,000,000.00		
Surety Bonds			
Business Administrator/Board Secretary	300,000.00		
Treasurer	250,000.00		

Source: District Records

SINGLE AUDIT SECTION

Exhibit K-1**REPORT ON INTERNAL CONTROL OVER FINANCIAL REPORTING AND ON COMPLIANCE
AND OTHER MATTERS BASED ON AN AUDIT OF FINANCIAL STATEMENTS PERFORMED IN
ACCORDANCE WITH GOVERNMENT AUDITING STANDARDS****INDEPENDENT AUDITOR'S REPORT**

The Honorable President and
Members of the Board of Education
Edgewater Park Township School District
Edgewater Park, New Jersey 08010

We have audited, in accordance with the auditing standards generally accepted in the United States of America, the standards applicable to financial statement audits contained in *Government Auditing Standards* issued by the Comptroller General of the United States, and audit requirements as prescribed by the Office of School Finance, Department of Education, State of New Jersey, the financial statements of the governmental activities, the business-type activities, and each major fund of the Edgewater Park Township School District, in the County of Burlington, State of New Jersey, as of and for the fiscal year ended June 30, 2024, and the related notes to the financial statements, which collectively comprise the School District's basic financial statements, and have issued our report thereon dated January 10, 2025.

Report on Internal Control Over Financial Reporting

In planning and performing our audit of the financial statements, we considered the Edgewater Park Township School District's internal control over financial reporting (internal control) as a basis for designing audit procedures that are appropriate in the circumstances for the purpose of expressing our opinions on the financial statements, but not for the purpose of expressing an opinion on the effectiveness of the School District's internal control. Accordingly, we do not express an opinion on the effectiveness of the Edgewater Park Township School District's internal control.

A deficiency in internal control exists when the design or operation of a control does not allow management or employees, in the normal course of performing their assigned functions, to prevent, or detect and correct, misstatements on a timely basis. *A material weakness* is a deficiency, or combination of deficiencies, in internal control, such that there is a reasonable possibility that a material misstatement of the entity's financial statements will not be prevented, or detected and corrected, on a timely basis. *A significant deficiency* is a deficiency, or a combination of deficiencies, in internal control that is less severe than a material weakness, yet important enough to merit attention by those charged with governance.

Our consideration of internal control was for the limited purpose described in the first paragraph of this section and was not designed to identify all deficiencies in internal control that might be material weaknesses or significant deficiencies. Given these limitations, during our audit we did not identify any deficiencies in internal control that we consider to be material weaknesses. However, material weaknesses or significant deficiencies may exist that were not identified.

Report on Compliance and Other Matters

As part of obtaining reasonable assurance about whether the Edgewater Park Township School District's financial statements are free from material misstatement, we performed tests of its compliance with certain provisions of laws, regulations, contracts, and grant agreements, noncompliance with which could have a direct and material effect on the financial statements. However, providing an opinion on compliance with those provisions was not an objective of our audit, and accordingly, we do not express such an opinion. The results of our tests disclosed no instances of noncompliance or other matters that are required to be reported under *Government Auditing Standards*, and audit requirements as prescribed by the Office of School Finance, Department of Education, State of New Jersey.

Purpose of this Report

The purpose of this report is solely to describe the scope of our testing of internal control and compliance and the results of that testing, and not to provide an opinion on the effectiveness of the entity's internal control or on compliance. This report is an integral part of an audit performed in accordance with *Government Auditing Standards* and audit requirements as prescribed by the Office of School Finance, Department of Education, State of New Jersey, and federal and state awarding agencies and pass-through entities, in considering the entity's internal control and compliance. Accordingly, this communication is not suitable for any other purpose.

Respectfully submitted,



BOWMAN & COMPANY LLP
Certified Public Accountants
& Consultants

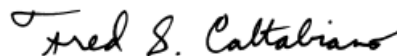

Fred S. Caltabiano
Certified Public Accountant
Public School Accountant No. CS 00238100

Voorhees, New Jersey
January 10, 2025

Exhibit K-2**REPORT ON COMPLIANCE FOR EACH MAJOR PROGRAM AND REPORT ON INTERNAL CONTROL
OVER COMPLIANCE REQUIRED BY THE UNIFORM GUIDANCE AND
STATE OF NEW JERSEY CIRCULAR 15-08-OMB****INDEPENDENT AUDITOR'S REPORT**

The Honorable President and
Members of the Board of Education
Edgewater Park Township School District
Edgewater Park, New Jersey 08010

Report on Compliance for Each Major Federal and State Program***Opinion on Each Major Federal and State Program***

We have audited the Edgewater Park Township School District's, in the County of Burlington, State of New Jersey, compliance with the types of compliance requirements identified as subject to audit in the *OMB Compliance Supplement* and the *New Jersey State Grant Compliance Supplement* that could have a direct and material effect on each of the School District's major federal and state programs for the fiscal year ended June 30, 2024. The School District's major federal and state programs are identified in the *Summary of Auditor's Results* section of the accompanying *Schedule of Findings and Questioned Costs*.

In our opinion, the Edgewater Park Township School District, in the County of Burlington, State of New Jersey, complied, in all material respects, with the compliance requirements referred to above that could have a direct and material effect on each of its major federal and state programs for the fiscal year ended June 30, 2024.

Basis for Opinion on Each Major Federal and State Program

We conducted our audit of compliance in accordance with auditing standards generally accepted in the United States of America; the standards applicable to financial audits contained in *Government Auditing Standards* issued by the Comptroller General of the United States; audit requirements as prescribed by the Office of School Finance, Department of Education, State of New Jersey; the audit requirements of Title 2 U.S. *Code of Federal Regulations* Part 200, *Uniform Administrative Requirements, Cost Principles, and Audit Requirements for Federal Awards* (Uniform Guidance); and State of New Jersey Circular 15-08-OMB, *Single Audit Policy for Recipients of Federal Grants, State Grants and State Aid*. Our responsibilities under those standards, the Uniform Guidance, and State of New Jersey Circular 15-08-OMB, are further described in the *Auditor's Responsibilities for the Audit of Compliance* section of our report.

We are required to be independent of the School District and to meet our other ethical responsibilities, in accordance with relevant ethical requirements relating to our audit. We believe that the audit evidence we have obtained is sufficient and appropriate to provide a basis for our opinion on compliance for each major federal and state program. Our audit does not provide a legal determination of the School District's compliance with the compliance requirements referred to above.

Responsibilities of Management for Compliance

Management is responsible for compliance with the requirements referred to above and for the design, implementation, and maintenance of effective internal control over compliance with the requirements of laws, statutes, regulations, rules and provisions of contracts or grant agreements applicable to the School District's federal and state programs.

Auditor's Responsibilities for the Audit of Compliance

Our objectives are to obtain reasonable assurance about whether material noncompliance with the compliance requirements referred to above occurred, whether due to fraud or error, and express an opinion on the School District's compliance based on our audit. Reasonable assurance is a high level of assurance but is not absolute assurance and therefore is not a guarantee that an audit conducted in accordance with auditing standards generally accepted in the United States of America; *Government Auditing Standards*; the Office of School Finance, Department of Education, State of New Jersey; Uniform Guidance; and State of New Jersey Circular 15-08-OMB, will always detect material noncompliance when it exists. The risk of not detecting material noncompliance resulting from fraud is higher than for that resulting from error, as fraud may involve collusion, forgery, intentional omissions, misrepresentations, or the override of internal control. Noncompliance with the compliance requirements referred to above is considered material, if there is a substantial likelihood that, individually or in the aggregate, it would influence the judgement made by a reasonable user of the report on compliance about the School District's compliance with the requirements of each major federal and state program as a whole.

In performing an audit in accordance with auditing standards generally accepted in the United States of America, *Government Auditing Standards*, the Uniform Guidance, and State of New Jersey Circular 15-08-OMB, we:

- Exercise professional judgment and maintain professional skepticism throughout the audit.
- Identify and assess the risks of material noncompliance, whether due to fraud or error, and design and perform audit procedures responsive to those risks. Such procedures include examining, on a test basis, evidence regarding the School District's compliance with the compliance requirements referred to above and performing such other procedures as we considered necessary in the circumstances.
- Obtain an understanding of the School District's internal control over compliance relevant to the audit in order to design audit procedures that are appropriate in the circumstances and to test and report on internal control over compliance in accordance with the Uniform Guidance and State of New Jersey Circular 15-08-OMB, but not for the purpose of expressing an opinion on the effectiveness of the School District's internal control over compliance. Accordingly, no such opinion is expressed.

We are required to communicate with those charged with governance regarding, among other matters, the planned scope and timing of the audit and any significant deficiencies and material weaknesses in internal control over compliance that we identified during the audit.

Report on Internal Control over Compliance

A *deficiency in internal control over compliance* exists when the design or operation of a control over compliance does not allow management or employees, in the normal course of performing their assigned functions, to prevent, or detect and correct, noncompliance with a type of compliance requirement of a federal and state program on a timely basis. A *material weakness in internal control over compliance* is a deficiency, or combination of deficiencies, in internal control over compliance, such that there is a reasonable possibility that material noncompliance with a type of compliance requirement of a federal and state program will not be prevented, or detected and corrected, on a timely basis. A *significant deficiency in internal control over compliance* is a deficiency, or a combination of deficiencies, in internal control over compliance with a type of compliance requirement of a federal and state program that is less severe than a material weakness in internal control over compliance, yet important enough to merit attention by those charged with governance.

Our consideration of internal control over compliance was for the limited purpose described in the *Auditor's Responsibilities for the Audit of Compliance* section above and was not designed to identify all deficiencies in internal control over compliance that might be material weaknesses or significant deficiencies in internal control over compliance. Given these limitations, during our audit we did not identify any deficiencies in internal control over compliance that we consider to be material weaknesses, as defined above. However, material weaknesses or significant deficiencies in internal control over compliance may exist that were not identified.

Our audit was not designed for the purpose of expressing an opinion on the effectiveness of internal control over compliance. Accordingly, no such opinion is expressed.

The purpose of this report on internal control over compliance is solely to describe the scope of our testing of internal control over compliance and the results of that testing based on the requirements of the Uniform Guidance and State of New Jersey Circular 15-08-OMB. Accordingly, this report is not suitable for any other purpose.

Respectfully submitted,



BOWMAN & COMPANY LLP
Certified Public Accountants
& Consultants

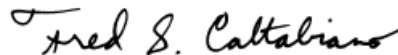

Fred S. Caltabiano
Certified Public Accountant
Public School Accountant No. CS00238100

Voorhees, New Jersey
January 10, 2025

EDGEWATER PARK TOWNSHIP SCHOOL DISTRICT
Schedule of Expenditures of Federal Awards, Schedule A
For the Fiscal Year Ended June 30, 2024

<u>Federal Grantor/ Pass-through Grantor / Program or Cluster Title</u>	<u>Federal Assistance Listing Number</u>	<u>Additional Award Identification</u>	<u>Federal FAIN Number</u>	<u>Pass Through Entity Identifying Number</u>	<u>Program or Award Amount</u>	<u>Grant Period From To</u>	
General Fund:							
U.S. Department of Health and Human Services:							
Passed-through the N.J. State Department of Human Services:							
Medicaid Cluster:							
Medical Assistance Program	93.778		2005NJ5MAP	100-054-7540-054	\$ 3,707.12	07/01/23 06/30/24	
Total General Fund and U.S. Department of Health and Human Services							
Special Revenue Fund:							
U.S. Department of Education:							
Passed-through N.J. State Department of Education:							
Every Student Succeeds Act (ESSA):							
Title I Grants to Local Educational Agencies	84.010		S010A230030	ESSA-1280-24	295,874.00	07/01/23 09/30/24	
Title I Grants to Local Educational Agencies	84.010		S010A220030	ESSA-1280-23	248,901.00	07/01/22 09/30/23	
Total Title I Grants to Local Educational Agencies							
Title I Grants to Local Educational Agencies (SIA)	84.010		S010A230030	ESSA-1280-24	-	07/01/23 09/30/24	
Title I Grants to Local Educational Agencies (SIA)	84.010		S010A220030	ESSA-1280-23	31,800.00	07/01/22 09/30/23	
Total Title I Grants to Local Educational Agencies (SIA)							
Total Title I							
Supporting Effective Instruction State Grants (Title II)	84.367	84.367A	S367A230029	ESSA-1280-24	39,089.00	07/01/23 09/30/24	
Supporting Effective Instruction State Grants (Title II)	84.367	84.367A	S367A220029	ESSA-1280-23	34,689.00	07/01/22 09/30/23	
Total Supporting Effective Instruction State Grants (Title II)							
English Language Acquisition State Grants (Title III)	84.365		S365A230030	ESSA-1280-24	59,376.00	07/01/23 09/30/24	
English Language Acquisition State Grants (Title III)	84.365		S365A220030	ESSA-1280-23	50,293.00	07/01/22 09/30/23	
English Language Acquisition State Grants (Title III - Immigrant)	84.365		S365A230030	ESSA-1280-24	10,883.00	07/01/23 09/30/24	
English Language Acquisition State Grants (Title III - Immigrant)	84.365		S365A220030	ESSA-1280-23	10,883.00	07/01/22 09/30/23	
Total English Language Acquisition State Grants (Title III)							
Student Support and Academic Enrichment Program (Title IV)	84.424		S424A230031	ESSA-1280-24	16,607.00	07/01/23 09/30/24	
Student Support and Academic Enrichment Program (Title IV)	84.424		S424A220031	ESSA-1280-23	36,740.00	07/01/22 09/30/23	
Total Student Support and Academic Enrichment Program (Title IV)							
Special Education Cluster (IDEA):							
Special Education Grants to States (IDEA Basic)	84.027		H027A230100	FT-1280-24	311,010.00	07/01/23 09/30/24	
Total Special Education Grants to States (IDEA Basic)							
Special Education Preschool Grants (IDEA Preschool)	84.173		H173A230114	PS-1280-24	13,348.00	07/01/23 09/30/24	
Special Education Preschool Grants (IDEA Preschool)	84.173		H173A220114	PS-1280-23	12,949.00	07/01/22 09/30/23	
Total Special Education Preschool Grants (IDEA Preschool)							
Total Special Education Cluster (IDEA)							
Education Stabilization Fund (ESF):							
Elementary and Secondary School Emergency Relief Fund							
CRRSA - ESSER II	84.425	COVID-19, 84.425D	S425D210027	Unavailable	976,587.00	03/13/20 09/30/23	
CRRSA - Mental Health	84.425	COVID-19, 84.425D	S425D210027	Unavailable	45,000.00	03/13/20 09/30/23	
American Rescue Plan:							
ARP ESSER	84.425	COVID-19, 84.425U	S425U210027	Unavailable	2,194,817.00	03/13/20 09/30/24	
Accelerated Learning Coach and Educator Support	84.425	COVID-19, 84.425U	S425U210027	Unavailable	119,283.00	03/13/20 09/30/24	
Evidence Based Comprehensive Beyond the School Day	84.425	COVID-19, 84.425U	S425U210027	Unavailable	40,000.00	03/13/20 09/30/24	
NJTSS Mental Health Support Staffing	84.425	COVID-19, 84.425U	S425U210027	Unavailable	45,000.00	03/13/20 09/30/24	
ARP Homeless Children and Youth	84.425	COVID-19, 84.425W	S425W210031	Unavailable	27,262.00	04/23/21 09/30/23	
Total Education Stabilization Fund							
Total U.S. Department of Education							
U.S. Department of Treasury:							
Passed-through the N.J. State Department of Education:							
COVID-19 Coronavirus State and Local Fiscal Recovery Funds	21.027	COVID-19	C2221SLFRF21	N/A	76,000.00	10/11/23 08/31/24	
Total Special Revenue Fund							

Balance June 30, 2023				Budgetary Expenditures						Balance June 30, 2024			
(Accounts Receivable) / Unearned Revenue	Due to Grantor	Carryover / (Walkover) Amount	Cash Received	Pass Through Funds	Direct Funds	Total Budgetary Expenditures	Passed Through to Sub recipients	Adjustments (a)	Repayment of Prior Years' Balances	(Accounts Receivable)	Unearned Revenue	Due to Grantor	
\$ -	\$ -	\$ -	\$ 3,707.12	\$ (3,707.12)	\$ -	\$ (3,707.12)	\$ -	\$ -	\$ -	\$ -	\$ -	\$ -	
-	-	-	3,707.12	(3,707.12)	-	(3,707.12)	-	-	-	-	-	-	
(95,077.00)		32,849.00 (32,849.00)	145,534.00 95,077.00	(240,824.76)		(240,824.76)		(0.24)		(95,291.00)			
(95,077.00)	-	-	240,611.00	(240,824.76)	-	(240,824.76)	-	(0.24)	-	(95,291.00)	-	-	
(10,346.00)		16,999.00 (16,999.00)	10,346.00	(13,636.21)		(13,636.21)		0.21		(13,636.00)			
(10,346.00)	-	-	10,346.00	(13,636.21)	-	(13,636.21)	-	0.21	-	(13,636.00)	-	-	
(105,423.00)	-	-	250,957.00	(254,460.97)	-	(254,460.97)	-	(0.03)	-	(108,927.00)	-	-	
(16,881.00)		1,204.00 (1,204.00)	23,352.00 16,881.00	(36,758.75)		(36,758.75)		(0.25)		(13,407.00)			
(16,881.00)	-	-	40,233.00	(36,758.75)	-	(36,758.75)	-	(0.25)	-	(13,407.00)	-	-	
(13,856.00)		4,986.00 (4,986.00)	12,859.00 13,856.00	(39,664.59)		(39,664.59)		(0.41)		(26,806.00)			
(4,482.00)		973.00 (973.00)	4,741.00 4,482.00	(5,113.13)		(5,113.13)		0.13		(372.00)			
(18,338.00)	-	-	35,938.00	(44,777.72)	-	(44,777.72)	-	(0.28)	-	(27,178.00)	-	-	
(10,649.00)		20,974.00 (20,974.00)	11,000.00 10,649.00	(16,033.87)		(16,033.87)		(0.13)		(5,034.00)			
(10,649.00)	-	-	21,649.00	(16,033.87)	-	(16,033.87)	-	(0.13)	-	(5,034.00)	-	-	
			100,232.00	(311,010.00)		(311,010.00)				(210,778.00)			
-	-	-	100,232.00	(311,010.00)	-	(311,010.00)	-	-	-	(210,778.00)	-	-	
(920.00)			8,139.00 920.00	(8,139.00)		(8,139.00)							
(920.00)	-	-	9,059.00	(8,139.00)	-	(8,139.00)	-	-	-	-	-	-	
(920.00)	-	-	109,291.00	(319,149.00)	-	(319,149.00)	-	-	-	(210,778.00)	-	-	
(854,561.00) (4,500.00)			854,561.00 4,500.00										
(1,223,905.00) (56,269.00) (20,000.00) (28,641.00)			1,650,139.00 71,324.00 20,000.00 28,641.00 1,349.00	(623,927.10) (18,936.71) (20,000.00) (1,349.00)		(623,927.10) (18,936.71) (20,000.00) (1,349.00)		66,873.10 (0.29)		(130,820.00) (3,882.00) (20,000.00)			
(2,187,876.00)	-	-	2,630,514.00	(664,212.81)	-	(664,212.81)	-	66,872.81	-	(154,702.00)	-	-	
(2,340,087.00)	-	-	3,088,582.00	(1,335,393.12)	-	(1,335,393.12)	-	66,872.12	-	(520,026.00)	-	-	
				(45,600.00)		(45,600.00)				(45,600.00)			
(2,340,087.00)	-	-	3,088,582.00	(1,380,993.12)	-	(1,380,993.12)	-	66,872.12	-	(565,626.00)	-	-	
(Continued)													

(Continued)

EDGEWATER PARK TOWNSHIP SCHOOL DISTRICT
Schedule of Expenditures of Federal Awards, Schedule A
For the Fiscal Year Ended June 30, 2024

<u>Federal Grantor/ Pass-through Grantor / Program or Cluster Title</u>	<u>Federal Assistance Listing Number</u>	<u>Additional Award Identification</u>	<u>Federal FAIN Number</u>	<u>Pass Through Entity Identifying Number</u>	<u>Program or Award Amount</u>	<u>Grant Period</u>	
						<u>From</u>	<u>To</u>
Enterprise Fund:							
U.S. Department of Agriculture							
Passed-through N.J. State Department of Agriculture:							
Child Nutrition Cluster:							
School Breakfast Program	10.553		241NJ304N1099	N/A	\$ 70,049.65	07/01/23	06/30/24
School Breakfast Program	10.553		231NJ304N1099	N/A	65,650.27	07/01/22	06/30/23
Total School Breakfast Program							
National School Lunch Program - Food Distribution (Non-Cash)	10.555		241NJ304N1099	N/A	50,735.38	07/01/23	06/30/24
National School Lunch Program - After School Snack Program	10.555		231NJ304N1099	N/A	4,674.24	07/01/22	06/30/23
National School Lunch Program - After School Snack Program	10.555		241NJ304N1099	N/A	3,465.54	07/01/23	06/30/24
National School Lunch Program	10.555		231NJ304N1099	N/A	238,630.14	07/01/22	06/30/23
National School Lunch Program	10.555		241NJ304N1099	N/A	254,843.90	07/01/23	06/30/24
National School Lunch Program - Supply Chain Assistance	10.555	COVID-19	241NJ344N8903	N/A	26,229.32	07/01/23	06/30/24
Total National School Lunch Program							
Total Child Nutrition Cluster							
Pandemic EBT Administrative Costs	10.649		2022225900941	N/A	653.00	07/01/23	06/30/24
Local Food For Schools Cooperative Agreement Program	10.185		AM22CPLFS000C015	N/A	5,624.27	07/01/23	06/30/24
Total Enterprise Fund and Total U.S. Department of Agriculture							
Total Federal Financial Assistance							

(a) See Note 6 to the Schedules of Expenditures of Federal Awards and State Financial Assistance

The accompanying Notes to Financial Statements and Notes to the Schedules of Expenditures of Federal Awards and State Financial Assistance are an integral part of this schedule.

Balance June 30, 2023													Budgetary Expenditures						Balance June 30, 2024						
(Accounts Receivable) / Unearned Revenue		Due to Grantor	Carryover / (Walkover) Amount	Cash Received	Pass Through Funds	Direct Funds	Total Budgetary Expenditures	Passed Through to Sub recipients	Adjustments (a)	Repayment of Prior Years' Balances	(Accounts Receivable)	Unearned Revenue	Due to Grantor												
\$	-	\$	-	\$	65,519.19	\$	(70,049.65)	\$	-	\$	(70,049.65)	\$	-	\$	-	\$	(4,530.46)	\$	-	\$	-				
	(4,310.59)				4,310.59																				
	(4,310.59)		-		-		69,829.78		(70,049.65)		-		(70,049.65)		-		-		(4,530.46)		-		-		
					50,735.38		(50,735.38)				(50,735.38)														
	(213.84)				213.84																				
					3,302.91		(3,465.54)				(3,465.54)								(162.63)						
	(10,914.15)				10,914.15																				
					241,553.45		(254,843.90)				(254,843.90)								(13,290.45)						
					26,229.32		(26,229.32)				(26,229.32)														
	(11,127.99)		-		-		332,949.05		(335,274.14)		-		(335,274.14)		-		-		-		(13,453.08)		-		-
	(15,438.58)		-		-		402,778.83		(405,323.79)		-		(405,323.79)		-		-		-		(17,983.54)		-		-
					653.00		(653.00)				(653.00)														
					5,624.27		(5,624.27)				(5,624.27)														
	(15,438.58)		-		-		409,056.10		(411,601.06)		-		(411,601.06)		-		-		-		(17,983.54)		-		-
\$	(2,355,525.58)	\$	-	\$	-	\$	3,501,345.22	\$	(1,796,301.30)	\$	-	\$	(1,796,301.30)	\$	-	\$	66,872.12	\$	-	\$	(583,609.54)	\$	-	\$	-

EDGEWATER PARK TOWNSHIP SCHOOL DISTRICT
Schedule of Expenditures of State Financial Assistance, Schedule B
For the Fiscal Year Ended June 30, 2024

<u>State Grantor/ Program Title</u>	<u>Grant or State Project Number</u>	<u>Program or Award Amount</u>	<u>Grant Period</u>		<u>Balance June 30, 2023</u>	<u>Carryover/ (Walkover) Amount</u>
			<u>From</u>	<u>To</u>		
General Fund:						
Current Expense:						
State Aid - Public:						
Equalization Aid	495-034-5120-078	\$ 12,787,632.00	07/01/23	06/30/24	\$ -	\$ -
Equalization Aid	495-034-5120-078	9,939,767.00	07/01/22	06/30/23	(945,333.84)	
Special Education Categorical Aid	495-034-5120-089	592,870.00	07/01/23	06/30/24		
Special Education Categorical Aid	495-034-5120-089	592,870.00	07/01/22	06/30/23	(53,712.15)	
Security Aid	495-034-5120-084	305,169.00	07/01/23	06/30/24		
Security Aid	495-034-5120-084	305,169.00	07/01/22	06/30/23	(32,227.29)	
Maintenance of Equity Aid	495-034-5120-128	204,240.00	07/01/22	06/30/23	(204,240.00)	
Total State Aid - Public					(1,235,513.28)	-
Transportation Aid:						
Categorical Transportation Aid	495-034-5120-014	470,640.00	07/01/23	06/30/24		
Categorical Transportation Aid	495-034-5120-014	470,640.00	07/01/22	06/30/23	(42,969.72)	
Nonpublic Transportation Aid	495-034-5120-014	18,655.00	07/01/23	06/30/24		
Nonpublic Transportation Aid	495-034-5120-014	13,416.00	07/01/22	06/30/23	(13,416.00)	
Total Transportation Aid					(56,385.72)	-
Extraordinary Aid	495-034-5120-044	312,725.00	07/01/23	06/30/24		
Extraordinary Aid	495-034-5120-044	318,626.00	07/01/22	06/30/23	(318,626.00)	
					(318,626.00)	-
Reimbursed TPAF Social Security Contributions (Social Security Tax)	495-034-5094-003	597,377.27	07/01/23	06/30/24		
Reimbursed TPAF Social Security Contributions (Social Security Tax)	495-034-5094-003	522,308.87	07/01/22	06/30/23	(50,441.76)	
Total Reimbursed TPAF Social Security Contributions (Social Security Tax)					(50,441.76)	-
General Fund (Non-Cash Assistance):						
New Jersey Department of Education:						
On-Behalf T.P.A.F. Pension Contributions (non-budgeted) -						
Post-Retirement Medical	495-034-5094-001	716,824.00	07/01/23	06/30/24		
Normal Cost	495-034-5094-002	2,604,103.00	07/01/23	06/30/24		
Non-contributory Insurance	495-034-5094-004	29,698.00	07/01/23	06/30/24		
Long-Term Disability Insurance	495-034-5094-004	1,229.00	07/01/23	06/30/24		
Total On-Behalf T.P.A.F. Contributions					-	-
Total General Fund					(1,660,966.76)	-
Special Revenue Fund:						
New Jersey Department of Education:						
Preschool Education Aid	495-034-5120-086	850,980.00	07/01/23	06/30/24		519,462.70
Preschool Education Aid	495-034-5120-086	838,340.00	07/01/22	06/30/23	435,628.70	(519,462.70)
Total Preschool Education Aid					435,628.70	-
School Development Authority:						
SDA Emergent Needs	EG-0113-D01	20,076.00	07/01/22	06/30/23	3,596.00	
Total Special Revenue Fund					439,224.70	-
Debt Service Fund:						
School Construction Debt Service Aid - Debt Service Type II Aid	495-034-5120-075	426,673.00	07/01/23	06/30/24		
Total Debt Service Fund					-	-
Enterprise Fund:						
State Department of Agriculture						
National School Lunch - State	100-010-3350-023	13,858.69	07/01/23	06/30/24		
National School Lunch - State	100-101-3350-023	8,563.80	07/01/22	06/30/23	(344.62)	
Total National School Lunch - State					(344.62)	-
School Breakfast Program - State	100-010-3350-023	2,530.95	07/01/23	06/30/24		
School Breakfast Program - State	100-010-3350-023	1,482.00	07/01/22	06/30/23	(69.30)	
Total School Breakfast Program - State					(69.30)	-
Total Enterprise Fund					(413.92)	-
Total State Financial Assistance					\$ (1,222,155.98)	\$ -
State Financial Assistance not subject to calculation for Major Program Determination for State Single Audit:						
Less: State Financial Assistance not subject to Calculation for Major Program Determination for State Single Audit:						
General Fund (Non-Cash Assistance):						
New Jersey Department of Education:						
On-Behalf T.P.A.F. Pension Contributions (non-budgeted) -						
Post-Retirement Medical	495-034-5094-001	716,824.00	07/01/23	06/30/24		
Normal Cost	495-034-5094-002	2,604,103.00	07/01/23	06/30/24		
Non-contributory Insurance	495-034-5094-004	29,698.00	07/01/23	06/30/24		
Long-Term Disability Insurance	495-034-5094-004	1,229.00	07/01/23	06/30/24		
Total General Fund (Non-Cash Assistance)						
Total State Financial Assistance						

The accompanying Notes to Financial Statements and Notes to the Schedules of Expenditures of Federal Awards and State Financial Assistance are an integral part of this schedule.

Cash Received	Total Budgetary Expenditures	Passed Through to Sub recipients	Adjustments	Repayment of Prior Years' Balances	Balance June 30, 2024			Memo	
					Accounts Receivable	Unearned Revenue	Due to Grantor at	Budgetary Receivable June 30, 2024	Cumulative Total Expenditures
\$ 11,563,169.42	\$ (12,787,632.00)	\$ -	\$ -	\$ -	\$ (1,224,462.58)	\$ -	\$ -	\$ (1,224,462.58)	\$ (12,787,632.00)
945,333.84									
535,918.25	(592,870.00)				(56,951.75)			(56,951.75)	(592,870.00)
53,712.15									
275,337.13	(305,169.00)				(29,831.87)			(29,831.87)	(305,169.00)
32,227.29									
204,240.00									
13,609,938.08	(13,685,671.00)	-	-	-	(1,311,246.20)	-	-	(1,311,246.20)	(13,685,671.00)
425,892.20	(470,640.00)				(44,747.80)			(44,747.80)	(470,640.00)
42,969.72	(18,655.00)				(18,655.00)				(18,655.00)
13,416.00									
482,277.92	(489,295.00)	-	-	-	(63,402.80)	-	-	(44,747.80)	(489,295.00)
	(312,725.00)				(312,725.00)				(312,725.00)
318,626.00									
318,626.00	(312,725.00)	-	-	-	(312,725.00)	-	-	-	(312,725.00)
568,096.37	(597,377.27)				(29,280.90)				(597,377.27)
50,441.76									
618,538.13	(597,377.27)	-	-	-	(29,280.90)	-	-	-	(597,377.27)
716,824.00	(716,824.00)								(716,824.00)
2,604,103.00	(2,604,103.00)								(2,604,103.00)
29,698.00	(29,698.00)								(29,698.00)
1,229.00	(1,229.00)								(1,229.00)
3,351,854.00	(3,351,854.00)	-	-	-	-	-	-	-	(3,351,854.00)
18,381,234.13	(18,436,922.27)	-	-	-	(1,716,654.90)	-	-	(1,355,994.00)	(18,436,922.27)
765,882.00	(772,531.83)				(85,098.00)	597,910.87		(85,098.00)	(772,531.83)
83,834.00									
849,716.00	(772,531.83)	-	-	-	(85,098.00)	597,910.87	-	(85,098.00)	(772,531.83)
						3,596.00			
849,716.00	(772,531.83)	-	-	-	(85,098.00)	601,506.87	-	(85,098.00)	(772,531.83)
426,673.00	(426,673.00)								(426,673.00)
426,673.00	(426,673.00)	-	-	-	-	-	-	-	(426,673.00)
13,137.68	(13,858.69)				(721.01)				(13,858.69)
344.62									
13,482.30	(13,858.69)	-	-	-	(721.01)	-	-	-	(13,858.69)
2,358.20	(2,530.95)				(172.75)				(2,530.95)
69.30					-				
2,427.50	(2,530.95)	-	-	-	(172.75)	-	-	-	(2,530.95)
15,909.80	(16,389.64)	-	-	-	(893.76)	-	-	-	(16,389.64)
\$ 19,673,532.93	\$ (19,652,516.74)	\$ -	\$ -	\$ -	\$ (1,802,646.66)	\$ 601,506.87	\$ -	\$ (1,441,092.00)	\$ (19,652,516.74)

716,824.00
2,604,103.00
29,698.00
1,229.00
3,351,854.00
\$ (16,300,662.74)

EDGEWATER PARK TOWNSHIP SCHOOL DISTRICT

Notes to Schedules of Expenditures of Federal Awards and State Financial Assistance
For the Fiscal Year Ended June 30, 2024

Note 1: BASIS OF PRESENTATION

The accompanying schedules of expenditures of federal awards and state financial assistance ("the schedules") include federal and state award activity of the Edgewater Park Township School District (hereafter referred to as the "School District"). The School District is defined in note 1 to the School District's basic financial statements. The information in these schedules is presented in accordance with the requirements of Title 2 U.S. Code of Federal Regulations (CFR) Part 200, *Uniform Administrative Requirements, Cost Principles, and Audit Requirements for Federal Awards* (Uniform Guidance) and State of New Jersey Circular 15-08-OMB, *Single Audit Policy for Recipients of Federal Grants, State Grants and State Aid*. All federal and state awards received directly from federal and state agencies, as well as federal awards and state financial assistance passed through other government agencies, are included on the schedules. Because these schedules present only a selected portion of the operations of the School District, it is not intended to and does not present the financial position and changes in operations of the School District.

Note 2: SUMMARY OF SIGNIFICANT ACCOUNTING POLICIES

The accompanying schedules are presented using the budgetary basis of accounting, with the following exception: programs recorded in the enterprise fund are presented using the accrual basis of accounting. These bases of accounting are described in note 1 to the School District's basic financial statements. Such expenditures are recognized following the cost principles contained in Title 2 U.S. Code of Federal Regulations (CFR) Part 200, *Uniform Administrative Requirements, Cost Principles, and Audit Requirements for Federal Awards*, and State of New Jersey Circular 15-08-OMB, *Single Audit Policy for Recipients of Federal Grants, State Grants and State Aid*, wherein certain types of expenditures are not allowed or are limited as to reimbursement. The expenditures reflected in the schedules are presented at the federal and state participation level; thus, any matching portion is not included.

Note 3: INDIRECT COST RATE

The School District has elected not to use the 10-percent de minimis indirect cost rate allowed under the Uniform Guidance.

Note 4: RELATIONSHIP TO BASIC FINANCIAL STATEMENTS

The basic financial statements present the general fund, special revenue fund, debt service fund and proprietary fund (enterprise fund - food service) on a GAAP basis. Budgetary comparison statements or schedules (RSI) are presented for the general fund, special revenue fund and debt service fund to demonstrate finance-related legal compliance in which certain revenue is permitted by law or grant agreement to be recognized in the audit year, whereas for GAAP reporting, revenue is not recognized until the subsequent year or when expenditures have been made.

The general fund is presented in the accompanying schedules on the modified accrual basis with the exception of the revenue recognition of the one or more deferred June state aid payments in the current budget year, which is mandated pursuant to N.J.S.A. 18A:22-44.2. For GAAP purposes, payments are not recognized until the subsequent budget year due to the State deferral and recording of the one or more June state aid payments in the subsequent year. The special revenue fund is presented in the accompanying schedules on the budgetary basis which recognizes encumbrances as expenditures and also recognizes the related revenues, whereas the GAAP basis does not. The special revenue fund also recognizes the one or more June state aid payments in the current budget year, consistent with N.J.S.A. 18A:22-44.2.

**Notes to the Schedules of Expenditures of Federal Awards
and State Financial Assistance (Cont'd)**

Note 4: RELATIONSHIP TO BASIC FINANCIAL STATEMENTS (CONT'D)

The net adjustment to reconcile from the budgetary basis to the GAAP basis is (\$281,751.00) for the general fund and \$927,234.77 for the special revenue fund. See exhibit C-3, notes to required supplementary information, for a reconciliation of the budgetary basis to the modified accrual basis of accounting for the general and special revenue funds.

The revenues reported on a GAAP basis from the basic financial statements with a reconciliation to the reported amounts on the schedule of expenditures of federal awards and schedule of expenditures of state financial assistance are presented as follows:

	<u>Federal</u>	<u>State</u>	<u>Total</u>
Budgetary Basis:			
Total Awards and Financial Assistance Expended	\$ 1,796,301.30	\$ 19,652,516.74	\$ 21,448,818.04
GAAP Adjustments:			
State Aid Payments	-	(485,155.70)	(485,155.70)
Encumbrances	1,130,639.47	-	1,130,639.47
Total GAAP Adjustments	1,130,639.47	(485,155.70)	645,483.77
GAAP Basis	<u>\$ 2,926,940.77</u>	<u>\$ 19,167,361.04</u>	<u>\$ 22,094,301.81</u>
<u>Fund</u>			
General	\$ 3,707.12	\$ 18,155,171.27	\$ 18,158,878.39
Special Revenue	2,511,632.59	569,127.13	3,080,759.72
Debt Service	-	426,673.00	426,673.00
Food Service	411,601.06	16,389.64	427,990.70
Total	<u>\$ 2,926,940.77</u>	<u>\$ 19,167,361.04</u>	<u>\$ 22,094,301.81</u>

Note 5: ADJUSTMENTS

Amounts reported in the column entitled "adjustments" represent rounding and favorable differences incurred in the liquidation of encumbrances charged as budgetary basis expenditures in fiscal year 2022-2023.

Note 6: REIMBURSED AND ON-BEHALF PAYMENTS

During the fiscal year ended June 30, 2024, the School District was the recipient of federal and state assistance that represented either a reimbursement to the School District or payments made on-behalf of the School District. Revenues and expenditures reported under the federal food distribution program represent the current year value received and the current year distribution, respectively, of American-grown United States Department of Agriculture foods utilized in the School District's food service program. TPAF Social Security Contributions represents the amount reimbursed by the State for the employer's share of social security contributions for TPAF members for the fiscal year. Lastly, the School District has recognized as revenues and expenditures on-behalf payments made by the State for normal costs, non-contributory insurance, post-retirement medical costs, and long-term disability insurance related to TPAF members.

Note 7: MAJOR PROGRAMS

Major programs are identified in the *Summary of Auditor's Results* section of the *Schedule of Findings and Questioned Costs*.

EDGEWATER PARK TOWNSHIP SCHOOL DISTRICT

Schedule of Findings and Questioned Costs

For the Fiscal Year Ended June 30, 2024

Section 1- Summary of Auditor's Results (Cont'd)**State Financial Assistance**

Internal control over major programs:

Material weakness(es) identified? yes X noSignificant deficiency(ies) identified? yes X none reported

Type of auditor's report issued on compliance for major programs

UnmodifiedAny audit findings disclosed that are required to be reported in
accordance with New Jersey Circular 15-08-OMB? yes X no

Identification of major programs:

State Grant / Project Number(s)**Name of State Program**

495-034-5120-078

State Aid - Public:

Equalization Aid

495-034-5120-089

Special Education Categorical Aid

495-034-5120-084

Security Aid

495-034-5120-014

Categorical Transportation Aid

495-034-5120-086

Preschool Education Aid

Dollar threshold used to distinguish between type A and type B programs:

\$ 750,000.00

Auditee qualified as low-risk auditee?

 X yes no

EDGEWATER PARK TOWNSHIP SCHOOL DISTRICT

Schedule of Findings and Questioned Costs
For the Fiscal Year Ended June 30, 2024

Section 2- Schedule of Financial Statement Findings

This section identifies the significant deficiencies, material weaknesses, fraud, noncompliance with provisions of laws, regulations, contracts, and grant agreements related to financial statements for which *Government Auditing Standards* and audit requirements as prescribed by the Office of School Finance, Department of Education, State of New Jersey, requires.

No Current Year Findings.

Section 3- Schedule of Federal Award Findings and Questioned Costs

This section identifies the significant deficiencies, material weaknesses, material instances of noncompliance, including questioned costs, and significant instances of abuse related to the audit of major Federal programs, as required by Title 2 U.S. Code of Federal Regulations Part 200, *Uniform Administrative Requirements, Cost Principles, and Audit Requirements for Federal Awards* (Uniform Guidance).

No Current Year Findings.

Section 4- Schedule of State Financial Assistance Findings and Questioned Costs

This section identifies the significant deficiencies, material weaknesses, material instances of noncompliance, including questioned costs, and significant instances of abuse related to the audit of major State programs, as required by State of New Jersey Circular 15-08-OMB.

No Current Year Findings.

EDGEWATER PARK TOWNSHIP SCHOOL DISTRICT
Summary Schedule of Prior Year Audit Findings
and Questioned Costs as Prepared by Management

This section identifies the status of prior year findings related to the financial statements and federal awards and state financial assistance that are required to be reported in accordance with *Government Auditing Standards*, Title 2 U.S. Code of Federal Regulations Part 200, *Uniform Administrative Requirements, Cost Principles, and Audit Requirements for Federal Awards* (Uniform Guidance), and State of New Jersey Circular 15-08-OMB.

FINANCIAL STATEMENT FINDINGS

There were no prior year findings.

FEDERAL AWARDS

There were no prior year findings.

STATE FINANCIAL ASSISTANCE PROGRAMS

There were no prior year findings.