



NEW JERSEY STATE CANCER REGISTRY

PROGRAM MANUAL

Instructions for Health Care Facilities

2023

New Jersey State Cancer Registry
Cancer Epidemiology Services
New Jersey Department of Health
PO Box 369

Trenton, New Jersey 08625-0369

<http://www.nj.gov/health/ces/>

P: (609) 633-0500

F: (609) 633-7509

Christina G. Tan, MD, MPH
Assistant Commissioner / State Epidemiologist

Antoinette Stroup, PhD
Director
Cancer Epidemiology Services

Heather Stabinsky, MS. Ed, CTR
Program Manager
Operations

Lisa E. Paddock, PhD, MPH
Deputy Director
Cancer Research Program

PREPARED BY

Amy Tynon, BS, CTR, RHIA
Gabrielle Taylor, CTR
Maryanne Burhenne, RN, BSN, CTR

WITH CONTRIBUTIONS FROM

Essam Hanani, MD, CTR
Donna Horn, BA, CTR
Yvette Humphries, BS, HIM
Jamal Johnson, BS, CTR
Frances Krol, CTR
Katie Roman, MPH, CTR
Suzanne Schwartz, MS, CTR
Heather Stabinsky, MS Ed, CTR
Brian Cahill, BA, CTR
Harrine Katz, BS, CTR

Table of Contents

INTRODUCTION TO THE NEW JERSEY STATE CANCER REGISTRY	2
SECTION I: GENERAL INSTRUCTIONS AND CASE ELIGIBILITY	4
CONFIDENTIALITY	5
REPORTING FACILITY CONTACT INFORMATION	5
GENERAL REQUIREMENTS FOR REPORTING TO THE NEW JERSEY STATE CANCER REGISTRY (NJSCR)	5
WHAT CANCER SHOULD BE REPORTED TO THE NJSCR?	5
WHEN TO REPORT TO THE NJSCR.....	7
HOW TO REPORT TO THE NJSCR.....	7
WHO REPORTS TO THE NJSCR	8
METHODS OF REPORTING CHANGES, UPDATES, DELETIONS, AND FOLLOW-UPS TO THE NJSCR	8
METHODS TO RECEIVE FOLLOW-UP INFORMATION FROM THE NJSCR.....	8
NJSCR GUIDELINES FOR THE SUBMISSION OF TEXT INFORMATION	8
CASE ASCERTAINMENT.....	8
RAPID CASE ASCERTAINMENT	9
SECTION II: CODING INSTRUCTIONS.....	10
SECTION III: DOCUMENTING TEXT	17
SECTION IV: INSTRUCTIONS FOR ELECTRONIC SUBMISSION	24
SECTION V: QUALITY CONTROL.....	26
GENERAL.....	27
DATA VALIDATION	27
VALIDATION BY NJSCR	28
MONTHLY HOSPITAL COMPLETENESS REPORTS	29
SECTION VI: AUDITS OF REPORTING COMPLETENESS.....	30
SECTION VII: REQUESTING FOLLOW-UP DATA.....	33
APPENDIX A – HEALTH CARE FACILITY CONTACT FORM	
APPENDIX B – CODING AND STAGING MANUALS	
APPENDIX C – NEW JERSEY CANCER REGISTRY LEGISLATION AND REPORTING REQUIREMENTS	
APPENDIX D - REPORTABLE LIST	
APPENDIX E – TABLE OF REQUIRED DATA ITEMS	
APPENDIX F – LIST OF HISPANIC SURNAMES	
APPENDIX G – LIST OF ACCEPTABLE MEDICAL ABBREVIATIONS	

INTRODUCTION TO THE NEW JERSEY STATE CANCER REGISTRY

The New Jersey State Cancer Registry (NJSCR) is a population-based registry and includes all cancer cases diagnosed in New Jersey residents since October 1, 1978. The NJSCR serves the entire State of New Jersey, which includes a population of approximately 9.3 million people.

The purpose of the NJSCR is to track cancer in New Jersey supporting efforts to promote the following activities: scientific research; public and professional education programs; and planning and implementation of cancer control and prevention activities. The NJSCR strives to improve the quality and enhance the usefulness of its data.

The NJSCR was established by legislation (NJSA 26:2-104 et. seq.) in 1977 in response to concern that New Jersey was suffering from the highest cancer incidence and mortality rates in the country. New Jersey regulations require the reporting of all newly diagnosed cancer cases to the NJSCR within six months of diagnosis. All primary malignant and in situ neoplasms are reportable to the NJSCR, except carcinoma in situ of the cervix (since 1995) and basal and squamous cell carcinoma of the skin. Benign and borderline intracranial and central nervous system tumors are reportable if diagnosed January 1, 2004 and later. Hospitals, physicians, dentists, ambulatory care facilities, radiation facilities, independent laboratories, and any other facility that diagnoses and/or treats cancer patients also file reports with the NJSCR. In addition, reporting agreements are maintained with other states so that New Jersey residents diagnosed in facilities out of state are identified.

The information collected by the NJSCR includes demographic characteristics of the patient, medical information about each cancer such as primary site, histologic type, stage and cancer-directed treatment information. The vital status of each patient is followed annually until death. The cause of death is also incorporated into the data set if the information is available.

The NJSCR participates in the National Program of Cancer Registries (NPCR), established by the Centers for Disease Control and Prevention (CDC) in 1992 by the Federal Cancer Registries Amendment Act (Public Law 102-515). NPCR promotes statewide, population-based registries to collect uniform data elements in a standardized format. The NJSCR is also a member of the North American Association of Central Cancer Registries (NAACCR). NAACCR is a professional organization that develops and promotes uniform data standards for cancer registration; provides education and training; certifies population-based registries; and publishes data from central cancer registries. The NJSCR is also a member of the International Association of Cancer Registries (IACR), a professional society dedicated to fostering the aims and activities of cancer registries worldwide.

The New Jersey State Cancer Registry (NJSCR), under the direction of the State Department of Health in partnership with Rutgers Cancer Institute of New Jersey, has been awarded a seven-year contract from the National Cancer Institute (NCI) to support core infrastructure and research activities as part of the Surveillance, Epidemiology, and End Results (SEER) Program.

The SEER Program is considered the most authoritative source of information on cancer incidence and survival in the United States, collecting data accounting for the diverse demographics covering approximately 48% of the US population. The NJSCR is one of 28 population-based CORE registries as well as 10 SEER Research Support registries in the country that are part of the SEER Program (<https://seer.cancer.gov/registries/list.html>). SEER is supported by the Surveillance Research Program (SRP) in NCI's Division of Cancer Control and Population Sciences (DCCPS). SRP provides national leadership in the science of cancer surveillance as well as analytical tools and methodological expertise in collecting, analyzing, interpreting, and disseminating reliable population-based statistics. NJSCR partners with SEER on several quality improvement and research initiatives and is an important source of information, widely used by health care providers, public health officials and administrators, and researchers.

The NJSCR reviews and evaluates the quality of the data it collects through edit programs and re-abstracting studies and strives to improve data collection activities through targeted training programs. The NJSCR has been awarded the NAACCR Gold Standard, the highest standard possible. The criteria used to judge the quality of the data are timeliness, completeness of cancer case ascertainment, completeness of specific information on the cancer cases, percent of death certificate only cases, percent of duplicate cases, in addition to passing the data through a stringent edit program.

**SECTION I:
GENERAL INSTRUCTIONS AND CASE
ELIGIBILITY**

CONFIDENTIALITY

The New Jersey Cancer Registry Statute N.J.S.A.26:2-107 stipulates that reports of individual patients made to the NJSCR are held in the strictest confidence. Reports made pursuant to this act are used only by the State Department of Health and such other agencies as designated by the Commissioner of Health. N.J.S.A.26:2-108 stipulates that no individual or organization providing information to the State Department of Health in accordance with this act shall be held liable for divulging confidential information. Please note: reporting information about cases of cancer in accordance with the NJSCR authorizing statute and regulations *is permitted* by the Health Insurance Portability and Accountability Act. The privacy rule contains a specific provision authorizing covered entities to disclose protected health information as required by law. Public health reporting under the authority of State law is specifically exempted from the Privacy Rule regulations 45CFR154.512(b)(1)(i). A copy of the Cancer Reporting Statute, Regulations and Reportable List can be found on the NJSCR Website at <https://www.nj.gov/health/ces/reporting-entities/njscr/>.

REPORTING FACILITY CONTACT INFORMATION

Communication between NJSCR and reporting facilities is important. The NJSCR makes every attempt to maintain accurate and up-to-date contact information for key personnel within the reporting facility. If the contact information for the facility changes, registries should complete the Health Care Facility Contact Information form (Appendix A) and fax it to NJSCR at 609-633-7509.

GENERAL REQUIREMENTS FOR REPORTING TO THE NEW JERSEY STATE CANCER REGISTRY (NJSCR)

The New Jersey State Cancer Registry Program Manual 2023 contains coding instructions for all cases diagnosed January 1, 2023 and later. Documentation and codes for historical items can be found in archived versions of New Jersey State Cancer Registry Manual.

Registrars and reporting facilities should refer to Appendix B for a full list of manuals required for collecting and submitting data.

A case *must* be reported to the NJSCR if it is **diagnosed on or after October 1, 1978**.

WHAT CANCER SHOULD BE REPORTED TO THE NJSCR?

Use the following rules when determining reportability:

Invasive and In Situ Conditions

All in situ or invasive neoplasms that have behavior codes “/2” or “/3” in the ICD-O-3.2 manual **must be reported**.

Note: The data collection standards of NJSCR may differ from those of the Commission on Cancer. In the case of a conflict, NJ health care facilities must follow NJSCR rules.

Exclusions: The following conditions are not required to be reported:

- Carcinoma in situ (any/2) and CIN III of the cervix (C5.30-C53.9) (cases diagnosed after April 1, 1995)
- Benign and borderline neoplasms of the ovary
- Prostatic intraepithelial neoplasia (PIN III) of the prostate (C619).
- Basal and squamous cell carcinomas of the skin (C44.0-C44.9)

Note: Effective 01/01/2021, early or evolving melanoma in situ, or any other early or evolving melanoma, is reportable.

Note: Effective 1/1/2021 All GIST tumors, except for those stated to be benign, are reportable as of 01/01/2021. The behavior code is /3 in ICD-O-3.2.

Note: Effective 1/1/2022, Low-grade appendiceal mucinous neoplasm (LAMN) is reportable.

Benign and Borderline Conditions

Benign and **borderline** primary **intracranial** and **CNS** tumors with a behavior code of “/0” or “/1” in ICD-O-3 **must be reported** beginning with cases diagnosed 1/1/2004 and later.

- **Note:** Benign and borderline tumors of the cranial bones (C410) are **not reportable**.

Certain benign and borderline conditions of other sites are reportable. Refer to the reportable list in Appendix D or on the NJSCR website <https://www.nj.gov/health/ces/reporting-entities/njscr/> for a list of these conditions.

Inpatient/Outpatient

All cancer patients diagnosed or treated in **inpatient** or **outpatient services, emergency room, clinic, ambulatory care centers, radiation therapy centers,** or any other healthcare facility, must be reported including patients receiving **transient care**.

Residency

New Jersey **residents** and **non-residents** must be reported, including residents of foreign countries.

Cancer Diagnosed on Autopsy

Cases diagnosed at **autopsy** and patients dead on arrival (DOA) with a cancer diagnosis **must be reported**.

In Utero Diagnoses

Diagnoses made in utero (prior to birth) are reportable only when the pregnancy results in a live birth. In the absence of documentation of stillbirth, abortion or fetal death, assume there was a live birth and report the case.

Analytic/Non-Analytic Cases

Both analytic and non-analytic cases with active disease are required to be reported to the NJSCR. Registrars are responsible for including all required data items in the abstract, regardless of class of case.

Patients diagnosed elsewhere and admitted for additional work-up and/or treatment, cancer-directed or non cancer-directed **must be reported**.

Patients with a **clinical diagnosis** of cancer which was based on clinical judgment only **must be reported**.

Patients with a history of cancer with active disease **must be reported**.

Consult-only cases are reportable. A consult may be done to confirm a diagnosis or treatment plan.

Private outpatient specimens are reportable. Generally, these specimens are submitted from a physician's office to be read by the hospital pathologist and the patient is not registered as an inpatient or outpatient at the hospital.

Slide reviews are *encouraged* to be reported but are not required. Slide review cases are slides that have been sent to your hospital's pathologist for an opinion. Please do not confuse these with private outpatient or consult-only cases.

Multiple Primaries

If more than one primary cancer is diagnosed in a patient, based on the applicable Multiple Primary and Histology Coding Rules, Solid Tumor Rules, or Hematopoietic and Lymphoid Neoplasm Coding Manual (<https://seer.cancer.gov/registrars/guidelines.html>), **a separate report must be submitted for each primary.**

Ambiguous Terminology

For information on Ambiguous Terminology, refer to the SEER Program Coding and Staging Manual (<https://seer.cancer.gov/registrars/guidelines.html>).

WHEN TO REPORT TO THE NJSCR

All cases of cancer and other specified tumors and precancerous diseases must be reported to the NJSCR within six months of the date of first contact with the facility for the reportable diagnosis. Facilities are encouraged to submit to NJSCR monthly.

A health care facility that fails to report cases of cancer as required by regulation, within six months of the confirmed diagnosis shall be liable to pay a penalty as stated in N.J.S.A. 26:2-106.

HOW TO REPORT TO THE NJSCR

A separate cancer registry abstract must be completed for **each** reportable case of malignancy, as well as certain benign and borderline conditions. All abstracts from health care facilities must be submitted electronically in the latest NAACCR record layout. See Section IV: Instructions for Electronic Transmissions for detailed information on submitting to the NJSCR. A health care facility that fails to report cases of cancer electronically, as required by regulation, shall be liable to pay a penalty as stated in N.J.S.A. 26:2-106.

Cancer registry software is available free of charge for reporting cancer cases to the NJSCR electronically. NJSCR staff will assist in the installation of this software and provide training. Cancer registry software can be run on a free-standing computer, network or via the Internet. Available software is user-friendly and can assist your practice to meet your cancer reporting requirements. To obtain this software, please contact the NJSCR at 609-633-0500.

WHO REPORTS TO THE NJSCR

Health care facilities, physicians, dentists, clinical laboratories, ambulatory care facilities and other health care providers that diagnose or provide treatment for cancer patients must report cancer cases to the NJSCR.

When the distinction between a free-standing facility and hospital-based department cannot be made, such as a radiation therapy group practice versus a hospital unit, the ownership of the medical record should be used to determine who is responsible for reporting the case.

All abstracting work performed by a health care facility which diagnoses or treats 100 or more cases per year must be abstracted by a Certified Tumor Registrar (CTR) who is certified by the National Cancer Registrars Association's Council on Certification. For more information on certification, visit www.ncra-usa.org.

METHODS OF REPORTING CHANGES, UPDATES, DELETIONS, AND FOLLOW-UPS TO THE NJSCR

Changes or updates to cases must be resubmitted electronically. Only changes to demographic information, diagnosis, staging, or treatment should be resubmitted in NAACCR Modified abstract format. Hospital registrars should contact their software vendors for information on creating NAACCR Modified records. Changes to date of last contact, recurrence, and other information is not to be resubmitted, except for patients under the age of 20 at the time of diagnosis. It is important that you notify the NJSCR of any changes in your software so that the NJSCR can maintain an up-to-date registry.

METHODS TO RECEIVE FOLLOW-UP INFORMATION FROM THE NJSCR

Twice each year, in June and December, the NJSCR can provide hospitals with vital status and dates of last follow-up on cases submitted by their own facilities. Refer to [Section VII: Requesting Follow-up Information](#) for more information.

The NJSCR requires the submission of text information to validate coded data items

NJSCR GUIDELINES FOR THE SUBMISSION OF TEXT INFORMATION

The NJSCR requires the submission of text information to validate coded data items. Text is used for quality control purposes to justify codes for various data items. Text is also used to identify errors, determine multiple primaries, and resolve discrepancies in data submitted on the same patient by multiple facilities. Refer to [Section III: Documenting Text](#) for detailed information of the submission of text to NJSCR.

CASE ASCERTAINMENT

Case ascertainment (casefinding) is the system used to identify patients with reportable neoplasms. Casefinding involves thorough, systematic monitoring of records maintained by various departments throughout the hospital. Multiple sources must be used to ensure complete reporting of all cases.

Case ascertainment sources include, but are not limited to:

- Admission and discharge documents
- Disease indices/discharge diagnosis lists
- Surgery schedules/logs
- Pathology and Cytology reports
- Hematology reports
- Autopsy reports

- Outpatient medical records/logs, including Radiation Oncology and Medical Oncology logs
- Radiology/Nuclear medicine documents
- Billing data

Records from all casefinding sources should be screened for reportable diagnoses using the appropriate ICD casefinding list. ICD-10-CM and previous versions of the ICD casefinding list are available at <http://seer.cancer.gov/tools/casefinding/>.

RECORD REQUESTS

The NJSCR may request access to information from the facility medical record for IRB-approved studies or for quality assurance purposes. The NJSCR will contact the hospital cancer registry to make arrangement for obtaining the necessary information. Per N.J.A.C. 8:57A-1.10, access to records must be given through secure, electronic remote means where available.

RAPID CASE ASCERTAINMENT

Rapid Case Ascertainment (RCA) is used to enhance research by maximizing participation in population-based research, especially in rapidly fatal or debilitating disease (i.e., lung, ovary, pancreas) or highly mobile populations (i.e., younger, oldest, immigrants). By contacting individuals close to the time of their diagnosis recall bias is minimized, especially in issues surrounding diagnosis and treatment. In the NJSCR Cancer Surveillance Research Program, we use a two-stage reporting mechanism for RCA. Electronic pathology reporting allows us to identify eligible cases very soon after diagnosis for research studies, before they would normally be processed by the Cancer Registry. Additionally, we contact facilities with high incidence and request that cancers eligible for the study be reported as soon as they are identified, along with patient identifiers and provider contact information. In the past, staff also visited facilities to ascertain cases; however, hospital visits have been paused due to COVID restrictions.

SECTION II: CODING INSTRUCTIONS

The following section includes coding instructions for selected data elements that are in addition to instructions in the manuals listed in Appendix B. The NJSCR Program Manual is not intended to be a comprehensive coding manual, but instead highlight instructions of specific importance to the NJSCR. Refer to the current SEER Program Coding and Staging Manual for detailed instructions on coding each data element. The NJSCR Program Manual is intended to supplement, not replace, the SEER Manual.

Refer to Appendix D for a complete list of data items required to be submitted to the NJSCR.

Demographics

Social Security Number

The Social Security number is an important patient identifier. It allows the NJSCR to identify duplicate records and to match records from multiple reporting sources on the same patient. Record the Social Security number as it is reported in the medical record. Social Security number may be found in separate data sources such as the hospital billing system. Registrars should make every effort to obtain the patient's Social Security number.

If the medical record contains only a partial Social Security number (i.e., last 4 digits), record them with the remaining digits coded as 9's.

If a Social Security number is not available in any part of the medical record, including hospital billing system, code the Social Security number using 9's. You must also document the reason for no Social Security number in the abstract text. In the Remarks section of the abstract text, write "No SSN" followed by the reason, e.g. "No SSN-patient refused". Acceptable reasons for no Social Security number include "patient refused," "undocumented resident," and "foreign resident." "Not available" is not an acceptable reason.

Date of Birth

If an exact date of birth is not available, estimate the year of birth using any available information about the patient (i.e., current age). Estimating a year of birth is preferable to using 9999. Document in the text of the abstract that the year of birth is an estimate, including any information you used in the estimation.

Race

Code race according to instructions in the SEER Program Coding and Staging Manual. Use the following sources to determine race:

- Patient's self-declared identification
- Medical record
- Face sheet
- Physician and nursing notes
- Photographs
- Any other available sources

Race is independent of ethnicity or Spanish origin. Do not code 98 (Other race) for a patient of Spanish ethnicity. **Code 01 (White) when there is a statement that the patient is Hispanic or Latino(a) and no further information is available.**

If race is unknown or not documented in the patient record and no other information is available, nationality may be used to code race. Refer to the [SEER Program Coding and Staging Manual Appendix D](#).

Spanish/Hispanic Origin (Ethnicity)

Coding Spanish/Hispanic Origin is **not** dependent on race. A person of Spanish descent may be white, black, or any other race.

Use all information to determine the Spanish/Hispanic Origin, including:

- The ethnicity stated in the medical record
- Hispanic origin stated on the death certificate
- Birthplace
- Information about life history and/or language spoken
- A last name or maiden name found on a list of Hispanic/Spanish names

When there is no written or verbal indication of Spanish origin, the patient declined to answer their Spanish origin, or the patient does not know their Spanish origin assign code 9. Refer to Appendix F for a list of Hispanic surnames.

Usual Occupation

Record the patient's usual occupation regardless of whether the patient is currently employed or retired. Usual occupation refers to the type of job the individual performed during most of his/her working life. If the patient was a housewife/house husband and did **NOT** work outside the home for most of her/his adult life, record housewife or house husband. If the patient is a student and has never been employed, record as "never worked." If no information is available record "unknown." This data item applies only to patients who are 14 years or older at the time of diagnosis.

Note: Please refer to the CDC's publication A Cancer Registrar's Guide to Collecting Industry and Occupation, available at <https://www.cdc.gov/niosh/docs/2011-173/pdfs/2011-173.pdf>.

Usual Industry

Record the type of activity carried on by the business/industry where the patient was employed for the longest time before diagnosis of this tumor (e.g., school, auto repair, food preparation). Try to distinguish among "manufacturing," "wholesale," "retail," and "service." If type of industry is unknown, record the name of company. If no information is available, code as unknown. **Do not record retired.**

Note: Please refer to the CDC's publication A Cancer Registrar's Guide to Collecting Industry and Occupation, available at <https://www.cdc.gov/niosh/docs/2011-173/pdfs/2011-173.pdf>.

Tobacco Use Smoking Status

Tobacco Use Smoking Status (NAACCR Item #344), effective 01/01/2022, captures the patient's past or current use of tobacco (cigarette, cigar and/or pipe). Tobacco smoking history can be obtained from sections such as the Nursing Interview Guide, Flow Chart, Vital Stats or Nursing Assessment section, or other available sources from the patient's hospital medical record or physician office record. The information recorded in this data item is not comparable to the information previously collected under the CDC Comparative Effectiveness Research (CER) and Patient Centered Outcomes Research (PCOR) projects.

Address at Diagnosis

Record the patient's residence when the tumor was first diagnosed. It should be noted the patient's address at diagnosis may be different than the patient's current address. The address should be the residence, not the mailing address. If the patient has multiple tumors, the address at diagnosis may be different for each subsequent primary. If the address is unknown, record UNKNOWN. **All cases seen at your facility are required to be reported to the NJSCR, regardless of residence at diagnosis.**

Special Notes About Address:

In general, use the address of the location where a person lives and sleeps **most** of the time, or the place the person says is his or her usual home. Please note that a patient's citizenship has no bearing on residency rules.

- A patient originally diagnosed in a foreign country may come to the United States for a second opinion and/or treatment. If possible, the patient's home address should be recorded. Do not record a temporary NJ residence, such as a friend's or relative's address.
- Use a street address if available when a P.O. Box is given. Post Office Box is not a reliable source to identify the residency at diagnosis; it does not provide accurate geographical information for analyzing cancer incidence.
- Homeless people and transients are examples of persons with no usual residence. Code the patient's residence at the time of diagnosis such as the shelter or the hospital where the diagnosis was confirmed.
- For "snowbirds", code the residence where the patient spends the majority of time (usual residence). If the usual residence is not known or the information is not available, code the residence the patient specifies at the time of diagnosis.
- For armed forces military personnel and their family members, code the address of the military installation or surrounding community as stated by the patient.
- For personnel assigned to Navy, Coast Guard, and Maritime Ships, the U.S. Census Bureau has detailed rules for determining residency. Refer to www.census.gov for detailed rules.
- Code the place of usual residence rather than the temporary address for:
 - Migrant workers
 - Educators temporarily assigned to a university in the area
 - Persons temporarily residing with family during cancer treatment
 - Military personnel on temporary duty assignments (TDY)
 - Boarding school students below college level (code the parent's residence)
 - Code the residence where the student is living while attending college
 - Code the address of the institution for persons in institutions
 - Exchange students temporarily living in the U.S.

Cancer Description

Date of Diagnosis

The date of diagnosis is the month, day and year the tumor was first diagnosed, clinically or microscopically, by a recognized medical practitioner. If date of diagnosis is unknown, **year of diagnosis must be known or estimated**. Fill in the month and/or day blank with 99 when they cannot be estimated or are unknown; year of diagnosis **cannot be blank or unknown**. If the year of diagnosis is unknown and cannot be estimated, use the year of first contact at your facility for the current diagnosis.

For information on Ambiguous Terminology, Laterality, etc, refer to the SEER Program Coding and Staging Manual (<https://seer.cancer.gov/tools/codingmanuals/>).

Note: The date of a suspicious cytology if followed by a definitive diagnosis may be used as the date of diagnosis.

Stage at Diagnosis

Stage at diagnosis must be reported for all cancers, where applicable. There are several staging schemas collected by NJSCR. Refer to the table below for which schemas are required by diagnosis year:

Cases Diagnosed	Collaborative Stage	Summary Stage	EOD	TNM Stage	SSDI
Before 1/1/2015	Required	Recommended	Not Required	Recommended	Not Required
Between 1/1/2015 and 12/31/15	Required	Required	Not Required	Recommended	Not Required
Between 1/1/2016 and 12/31/2017	Not required*	Required	Not Required	Required	Not Required
1/1/2018 and forward	Not required**	Required	Required	Required	Required

*Additional variables and Site-Specific Factors are required for cases diagnosed in 2016 and 2017.

**New site-specific data items (SSDI) are required for cases diagnosed in 2018 and forward. A list of new required SSDI can be found at:

https://www.nj.gov/health/ces/documents/2018NewRequiredDataItemsforHospitalsupdatedfinal_08.20.18.pdf.

SSDI Change Log for 2022 items

<https://www.naaccr.org/wp-content/uploads/2021/08/Version-2.1-Changes-for-SSDI-and-Grade-Manuals.pdf?v=1652710181>

Other coding instructions

Type of Reporting Source (NAACCR item #500)

Code Type of Reporting Source using the following rules:

Code 1 is used for a NAACCR abstract submitted to NJSCR from a **hospital**, whether seen as an inpatient or outpatient (i.e. radiation therapy department or outpatient surgery). **Abstractors working in hospitals should always be coding a "1" for type of reporting source with the exception being of cases diagnosed at autopsy (code 6)**. Lab only cases (class of case 43) reported by a hospital should also be coded as 1.

- Code 2 is used for cases submitted by **independent radiation** or **medical oncology** facilities.
- Code 3 is used for cases submitted by **independent labs**.
- Code 4 is used for cases submitted by **private physician offices**.
- Code 5 is used for cases submitted by **nursing homes** and **hospice** facilities.
- Code 6 is used for cases diagnosed at **autopsy only**.
- Code 7 is used for death certificate only cases. Code 7 is coded at the central registry only.
- Code 8 is used for cases submitted by **independent outpatient surgery centers**.

Note: this field should not be confused with “Case Finding Source” (NAACCR item #501). *Case finding source codes the facility’s earliest source of identifying information. Case finding source is intended to code the source that first identified the tumor.* Type of Reporting Source identifies the source documents that provided the most complete information when abstracting the case. This is not necessarily the original document that identified the case; rather, it is the source that provided the most complete information.

COVID-19 Text Abstraction

Note: The following information pertains to cases diagnosed 1/1/2020 – 12/31/2021

The COVID-19 Data Abstraction Guidance provides directions for using current NAACCR text data items and standards to collect information on cancer patients' SARS-CoV-2 laboratory tests, infection status, and delays or modifications of the treatment plan. For cases that were diagnosed on or after 1/1/20 and abstracted on or after 6/1/20, NJSCR **requires** that specific COVID-19 related data items are collected and documented in text following the COVID-19 Text Abstraction Guidelines detailed by SEER available at: <https://seer.cancer.gov/tools/covid-19/>

Instructions are provided for entering COVID-19 information in the following eight required NAACCR text data items:

TEXT--DX PROC--LAB TESTS (NAACCR # 2550)
TEXT--REMARKS (NAACCR # 2680)
RX TEXT--SURGERY (NAACCR # 2610)
RX TEXT--RADIATION (BEAM) (NAACCR # 2620)
RX TEXT--RADIATION Other (NAACCR # 2630)
RX TEXT--CHEMO (NAACCR # 2640)
RX TEXT--HORMONE (NAACCR # 2650)
RX TEXT--BRM (NAACCR # 2660)

COVID-19 data collection is discontinued for cases diagnosed 1/1/2022 and forward.

2022 NAACCR Implementation Guidelines (page 19):

https://www.naacr.org/wp-content/uploads/2022/06/2022-Implementation-Guidelines_20220629.pdf

COVID-19 Q&A: <https://seer.cancer.gov/tools/covid-19/qa.html>

NAACCR Data Dictionary: <http://datadictionary.naacr.org/default.aspx?c=8&Version=22>

SECTION III: DOCUMENTING TEXT

General Instructions

The NJSCR requires the submission of text information to validate coded data items. Text is used for quality control purposes to justify codes for various data items. Text is also used to identify errors, to determine multiple primaries and to resolve discrepancies in data submitted on the same patient by multiple facilities.

All cancer registry software must include specific fields, which have been designed to record text information. These fields are transmitted to the NJSCR along with the other required data fields during the monthly electronic submission. Please refer to the table in Appendix E, Table of Required Data Items, for the maximum number of characters per field. Please refer to Appendix G for a list of recommended abbreviations. Recording text information should include but not be limited to the following:

- Record text to support primary site, laterality, histology, grade, stage, and treatment codes.
- Record text to justify any unusual information about the case that could result in potential questions, e.g., record text to support unusual site/histology combinations, such as age/site combinations, gender/site combinations, name/gender combinations, pediatric age.
- Record text to clarify modifications or dates on the abstract.
- If limited information is available in the medical record about a case, utilize the text field to state that limited information was available in the medical record.
- ***New for 2023* Document dates as (YYYYMMDD).**

Text Documentation Instructions

Field	Length	Instructions	Text to Include
Text—DX Proc—PE	4000	Use this field to document information from the history and physical exam.	<ul style="list-style-type: none"> • Date of physical exam • Age, sex, race/ethnicity • History that relates to cancer diagnosis • Primary site • Histology (if diagnosis prior to this admission) • Palpable lymph nodes • Record positive and negative clinical findings. Record positive results first • Impression (when stated and pertains to cancer diagnosis)
Text—DX Proc—X-ray/Scan	4000	Use this field to document information from all X-rays, scans, and/or other imaging examinations that provide information about diagnosis and staging.	<ul style="list-style-type: none"> • Date(s) and type(s) of X-ray/Scan(s) • Primary site • Histology (if given) • Tumor location • Tumor size • Lymph nodes • Record positive and negative clinical findings. Record (+) results first. • Distant disease or metastasis

Field	Length	Instructions	Text to Include
Text—DX Proc— Scopes	4000	Use this field to document information from endoscopic examinations that provide information for diagnosis, staging and treatment.	<ul style="list-style-type: none"> • Date(s) of endoscopic exam(s) • Primary site • Histology (if given) • Tumor location • Tumor size • Record site and type of endoscopic biopsy • Record positive and negative clinical findings. Record(+) results first.
Text—DX Proc— Lab Tests	4000	Use this field to document information from laboratory tests other than cytology or histopathology.	<ul style="list-style-type: none"> • Type of lab test/tissue specimen(s) • Record both positive and negative findings. Record (+) test results first. • Information can include tumor markers, serum and urine electrophoresis, special studies, etc. • Date(s) of lab test(s) • Lab tests, tumor markers, and other prognostic factors, including, but not limited to: <ul style="list-style-type: none"> ○ Breast Cancer – Estrogen Receptor Assay (ERA), Progesterone Receptor Assay (PRA), Her2/neu, OncotypeDX. ○ Prostate Cancer – Prostatic Specific Antigen (PSA) ○ Testicular Cancer – Human Chorionic Gonadotropin (hCG), Alpha Fetoprotein (AFP), Lactate Dehydrogenase (LDH) ○ SARS-CoV-2 testing results • HPV status
Text—DX Proc— OP	4000	Use this field to document all surgical procedures used in staging	<ul style="list-style-type: none"> • Dates and descriptions of biopsies and all other surgical procedures from which staging information was derived • Observations from surgery • Number of lymph nodes removed <ul style="list-style-type: none"> ○ Size of tumor removed • Documentation of residual tumor • Evidence of invasion of surrounding areas • Reason primary site surgery could not be completed

Field	Length	Instructions	Text to Include
Text—DX Proc— Path	4000	Use this field to document information from cytology and histopathology reports	<ul style="list-style-type: none"> • Date(s) of procedure(s) • Anatomic source of specimen • Type of tissue specimen(s) • Tumor type and grade (include all modifying adjectives, i.e., predominantly, with features of, with foci of, elements of, etc.) • Gross tumor size • Extent of tumor spread • Involvement of resection margins • Number of lymph nodes involved and examined • Record both positive and negative findings. Record (+) test results first. • Note if pathology report is a slide review or a second opinion from an outside source, i.e., AFIP, Mayo, etc. • Record any additional comments from the pathologist, including differential diagnoses considered and any ruled out or favored
Text—Primary Site Title	100	Use this field to document information regarding the primary site and laterality of the tumor being reported.	<ul style="list-style-type: none"> • State the specific location of the primary site, including subsite. • Include available information on tumor laterality • Source of information (i.e., path report, physician statement, etc.)
Text— Histology Title	100	Use this field to document information regarding the histologic type, behavior and grade (differentiation) of the tumor being reported.	<ul style="list-style-type: none"> • Information on histologic type and behavior • Information on differentiation from scoring systems such as Gleason's Score, Bloom-Richardson Grade, etc. • Source of information (i.e., path report, physician
Text—Staging	4000	Use this field to document information used for staging.	<ul style="list-style-type: none"> • Date(s) of procedure(s), including clinical procedures, that provided information for assigning stage • Justification of clinical and pathologic staging and SSDIs, including: <ul style="list-style-type: none"> ○ Organs involved by direct extension ○ Size of tumor ○ Status of margins ○ Number and sites of positive lymph nodes ○ Site(s) of distant metastasis ○ Physician statement regarding stage • Physician's specialty and comments

Field	Length	Instructions	Text to Include
RX Text—Surgery	4000	Use this field to document information regarding surgical treatment.	<ul style="list-style-type: none"> • Date of each procedure • Name of physician performing procedure • Type(s) of surgical procedure(s), including excisional biopsies and surgery to other and distant sites • Lymph nodes removed • Regional tissues removed • Metastatic sites • Facility where each procedure was performed • Record positive and negative findings. Record positive findings first <ul style="list-style-type: none"> ○ Other treatment information, e.g., planned procedure aborted; unknown if surgery performed
RX Text—Radiation (beam)	4000	Use this field to document information regarding treatment using beam radiation.	<ul style="list-style-type: none"> • Date radiation treatment began • Where treatment was given, e.g., at this facility, at another facility • Name of radiation oncologist. • Include treatment volume, modality, technique, phase, doses; for detailed information refer to <i>CTR Guide to Coding Radiation Therapy</i>: https://www.facs.org/media/1b1n10tj/case-studies-for-coding-radiation-treatment-v4-0.pdf • Other treatment information, e.g., patient discontinued after 5 treatments; unknown if radiation was given.
RX Text—Radiation (other)	4000	Use this field to document information regarding treatment using radiation other than beam radiation.	<ul style="list-style-type: none"> • Date treatment was started • Name of radiation oncologist • Where treatment was given, e.g., at this facility, at another facility • Type(s) of non-beam radiation, e.g., High Dose rate brachytherapy, seed implant, Radioisotopes (I-131) • Other treatment information, e.g., unknown if radiation was given

Field	Length	Instructions	Text to Include
RX Text—Chemo	4000	Use this field to document information regarding treatment using chemotherapy.	<ul style="list-style-type: none"> • Date chemotherapy began • Name of physician providing treatment • Where treatment was given, e.g., at this facility, at another facility • Type of chemotherapy, e.g., name of agent(s) or protocol • Other treatment information, e.g., treatment cycle incomplete, unknown if chemotherapy was given
RX Text—Hormone	4000	Use this field to document information regarding treatment using hormonal treatment.	<ul style="list-style-type: none"> • Date treatment was started • Name of physician providing treatment • Where treatment was given, e.g., at this facility, at another facility • Type of hormone or antihormone, e.g., Tamoxifen • Type of endocrine surgery or radiation, e.g., orchiectomy • Other treatment information, e.g., treatment cycle incomplete; unknown if hormones were given
RX Text—BRM	4000	Use this field to document information regarding treatment using biological response modifiers or immunotherapy.	<ul style="list-style-type: none"> • Date treatment began • Name of physician providing treatment • Where treatment was given, e.g., at this facility, at another facility • Type of BRM agent, e.g., Interferon, BCG • BRM procedures, e.g., bone marrow transplant, stem cell transplant • Other treatment information, e.g., treatment cycle incomplete; unknown if BRM was given
RX Text—Other	4000	Use this field to document information regarding treatment that cannot be defined as surgery, radiation or systemic therapy. This includes experimental treatments and blinded clinical trials where the mechanism of the experimental drug is not known.	<ul style="list-style-type: none"> • Date treatment was started • Name of physician providing treatment • Where treatment was given, e.g., at this facility, at another facility • Type of other treatment, e.g., blinded clinical trial, hyperthermia • Other treatment information, e.g., treatment cycle incomplete; unknown if other treatment was given

Text—Remarks	4000	Use this field to document coded information not documented in another field. May be used for overflow text from another field.	<ul style="list-style-type: none"> • Smoking history • Family and personal history of cancer • Comorbidities • Reason for unknown Social Security number • Information on sequence numbers if a person was diagnosed with another primary out-of-state or before the registry's reference date • Place of birth • Justification of over-ride flags • Information clarifying anything unusual such as reason for reporting a case seemingly not reportable for that facility or reason for coding numerous fields as "unknown."
Text—Place of Diagnosis	60	Use this field to document the facility, physician office, city, state or country where the diagnosis was made.	<ul style="list-style-type: none"> • The complete name of the hospital or the physician office where diagnosis occurred. The initials of a hospital are not adequate. • For out-of-state residents and facilities, include the city and the state where the medical facility is located.

**SECTION IV:
INSTRUCTIONS FOR ELECTRONIC
SUBMISSION**

All hospitals in New Jersey are required to submit data electronically in an approved data format in the current NAACCR version. Beginning in 2018, non-hospital sources are also required to submit in electronic format.

Files are to be submitted in the latest NAACCR XML format and contain all current required data fields. Individual vendors that supply cancer database software are required to keep up with changes. Records must be sent as full abstract type records. File names must begin with the NJSCR-assigned three letter facility identifier. All files submitted electronically must be encrypted either at file level attached to email or sent securely through a secure email service.

Hospitals must follow this process when transmitting data to NJSCR. All records must pass edits using the most up to date NAACCR State Specific Metafile. Metafiles can be run internally in your cancer registry software or externally using GenEDITS Plus. Current metafiles are able to be downloaded from the NJSCR webpage: <https://www.state.nj.us/health/ces/reporting-entities/njschr/>. See [Section V: Quality Control](#) for more information on validating data using GenEDITS Plus.

1. Data files are sent to NJSCRDAT@doh.nj.gov or are made available for download from a secure email server.
2. Files must be either encrypted with approved software or on an approved encrypted email server.
3. NJSCR sends an email confirming receipt of the file and the number of cases submitted to the reporting facility within three (3) business days. The facility should keep this email receipt as proof of submission. If a receipt is not received within 3 business days, the reporting facility should contact the NJSCR.
4. The reporting facility confirms or refutes by return email that the number of cases received is correct.
5. The NJSCR will review the file for format issues and edits. NJSCR will reject any file that does not pass validation. The reporting facility is required to correct and resubmit the file.
6. Files that pass validation are accepted and imported into the NJSCR database.

For more information or questions regarding electronic submission, please contact the NJSCR at NJSCRDAT@doh.nj.gov.

SECTION V: QUALITY CONTROL

GENERAL

The NJSCR is expected to meet data quality criteria established by CDC/NPCR, NCI/SEER and NAACCR. The NJSCR strives to ensure the highest quality of its cancer data, relying on hospital cancer registries to submit quality, timely data. The data quality criteria and standards are outlined in the table below.

Table 5.1: Data Quality Criteria and Standards for Central Registries

Criteria	CDC/NPCR	NCI/SEER	NAACCR
Completeness	≥95%	≥98%	95%
Records Passing Edits	≥99%	100%	100%
Death Certificate Only	≤3.0%	<1.5%	≤3.0%
Duplicates per 1,000	≤1.0	n/a	≤1.0
Missing COD	n/a	<2.5%	n/a
Unknown/ill-defined Primary Site	n/a	<2.5%	n/a
Non-specific Histology	n/a	<2.5%	n/a
Unknown Laterality	n/a	<6.0%	n/a
Unknown Derived Summary Stage	n/a	<10.0%	n/a
Records Missing Age	≤2.0%	n/a	≤2.0%
Records Missing Sex	≤2.0%	n/a	≤2.0%
Records Missing Race	≤3.0%	≤3.0%	≤3.0%
Records Missing County	≤2.0%	n/a	≤2.0%
Invalid/Missing Census Tract	n/a	<2.0%	n/a
1 Year Reporting Delay	n/a	<2.5%	n/a
Follow-up age <20	n/a	≥90%	n/a
Follow-up age 20-64	n/a	≥90%	n/a
Follow-up age 65+	n/a	≥95%	n/a
Follow-up all in situs	n/a	≥90%	n/a

DATA VALIDATION

Prior to submitting cases to the NJSCR, all cases must pass prescribed edit checks. The GenEDITS Plus program, a free software available from the CDC reads a data file, checks all of the records in it according to rules in a metafile, and reports the results. Steps for using GenEDITS Plus:

1. Download and install GenEDITS Plus from <https://www.cdc.gov/cancer/npcr/tools/edits/edits50.htm>
2. Download and install the current NAACCR NJ state metafile from the (NAACCR Edits Clearinghouse) <https://www.naacr.org/standard-data-edits/> or the NJSCR website <https://www.state.nj.us/health/ces/reporting-entities/njscr/>
3. Export your hospital submission file from your cancer registry software
4. Run the exported file through GenEDITS Plus using the current state specific metafile and edit set (see below)
5. Fix any identified errors in the registry database
6. Repeat steps 3-5 until GenEDITS reports no errors

Note: If you are running the current up to date state metafile directly in your cancer registry software you shouldn't have to run files through GenEDITS Plus.

Proper GenEDITS Plus 5 configuration:

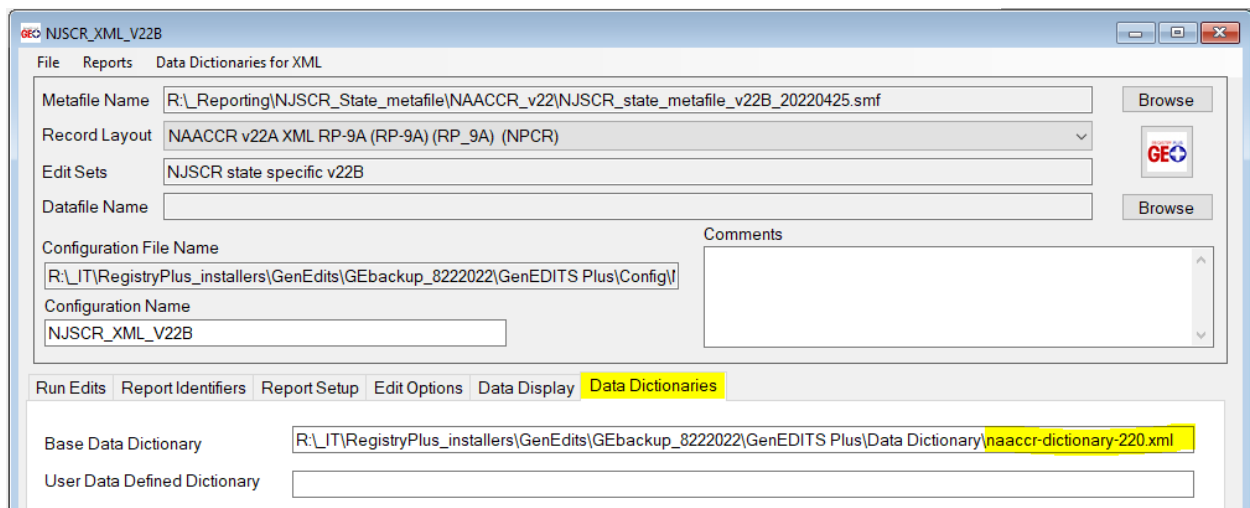
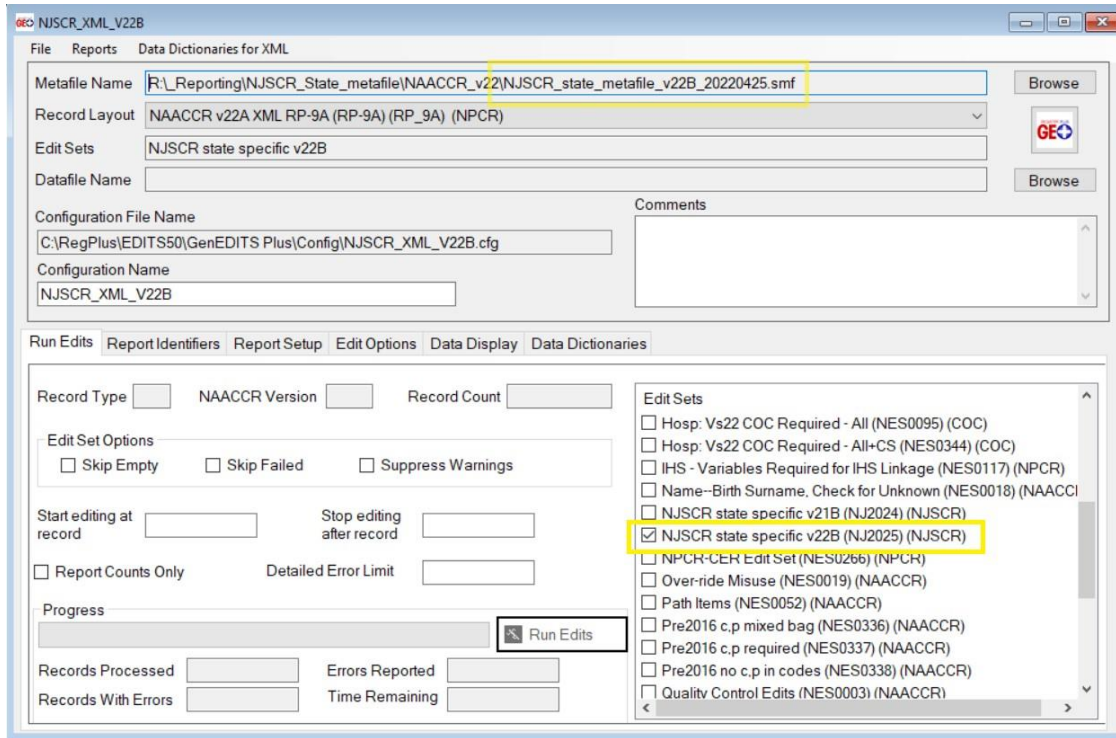

Confirm the Base Data Dictionary indicates the current NAACCR version. This should be the default when installing GenEdits Plus. If it is not, please email njscrdat@doh.nj.gov. NJSCR does not maintain a User Data Defined Dictionary at this time.

VALIDATION BY NJSCR

When files are received by NJSCR they undergo inspection to validate the format. Files that do not pass validation are rejected by NJSCR. The reporting facility must correct and resubmit the file.

The NJSCR may identify additional errors within the data submitted by a facility and may request the data be corrected and resubmitted.

MONTHLY HOSPITAL COMPLETENESS REPORTS

The NJ Administrative Code's Cancer Registry Statute declares every New Jersey health care facility, physician, dentist, other health care provider, and clinical laboratory shall submit all case reports within six months of the date of first contact with the patient for the reportable condition as defined by the NAACCR Data Standards for Cancer Registries—Data Standards and Data Dictionary (8:57A-1.4). Facilities are encouraged to submit cases to NJSCR on a monthly basis.

In an effort to inform facilities of their reporting progress, NJSCR will provide a monthly update on the total number of cases reported for the most recent accession years along with the NJSCR calculated completion rate.

Completion rate for each facility is calculated using a weighted five-year average. The weighted average gives more weight (importance) to more recent years and less weight to earlier years. This helps to account for real changes in volumes experienced by some facilities in recent years.

Registrars should contact their NJSCR facility representative if they feel there is a discrepancy in the total number of cases submitted by their facility and/or the completion percentage reached by NJSCR.

SECTION VI: AUDITS OF REPORTING COMPLETENESS

Each year, the NJSCR conducts audits of selected facilities based on the yearly completeness for the audit year. The goal of these audits is to ensure completeness of reporting and to identify any unreported cases. **Audits are not conducted in order to perform case finding services for a facility.**

NJSCR currently performs three types of audits: Disease Index (DI), Pathology (HL7-electronic pathology reports), and Combination (DI and Pathology).

Facilities may be selected for an audit based on their completeness rate for any year. **In addition, the NJSCR will audit every facility at least once every 5 years.**

DI and Combination audits will follow the procedure outlined below.

1. The primary contact for the facility's cancer registry and the person the registry reports to are notified by the NJSCR Audit Coordinator that an audit will take place via an email with an attached official notice of audit letter.
2. The facility has 15 calendar days from the date of the audit notice to submit the disease index (DI) to NJSCR.
3. The DI must be submitted electronically, in comma separated values (csv) format, via secure email, and must contain the following fields:
 - a. Last name
 - b. First name
 - c. Date of birth
 - d. Social Security number
 - e. Medical record number
 - f. Date of service/discharge
 - g. ICD-10-CM diagnosis code
 - h. Principle diagnosis description in text (ICD-10-CM code description)
 - i. Type of service (chemotherapy, radiation, medical oncology, lab, imaging, pathology, etc.)
4. Within 15 calendar days of receipt of the disease index, NJSCR will provide the facility with a list of potential missing cases. For combination audits, NJSCR will provide the facility a list of potential missing cases from both the DI and from the Pathology audit.
5. The facility has 30 calendar days to review the list, respond according to the audit instructions provided, and return the list to the audit coordinator.
6. Cases that are not reportable will be removed from the list after validation by NJSCR. The audit coordinator will complete this review within 15 calendar days. The facility may be required to provide justification of non-reportability.
7. The facility has 30 calendar days to submit the actual missing cases.
8. Once all outstanding cases have been received by NJSCR, the facility will be notified in writing via email with an attached official notice of audit completion letter that the audit has been completed.

NJSCR also performs Pathology audits (HL7 audits) on facilities that submit electronic pathology reports (HL7). Based on criteria established annually by NJSCR, facilities with outstanding HL7 records that did not submit a corresponding abstract for the reportable condition may be audited.

1. The primary contact for the facility's cancer registry and the person the registry reports to are notified by the NJSCR Audit Coordinator that an audit will take place via an email with an attached official notice of audit letter and a list of potentially missed cases.
2. The facilities have 30 calendar days to report the missing cases and return the list of potential missed cases with comments and/or justification for non-reportability where applicable.
3. Once all outstanding cases have been received by NJSCR, the facility will be notified in writing via email with an attached official audit completion letter that the audit has been completed.

A Notice of Violation may be issued to any facility that does not respond promptly and within the given time frame specified by the NJSCR auditor to requests for data during the audit process or that does not submit all outstanding cases within 30 calendar days. The facility may also be subject to an assessment of a penalty under N.J.A.C. 8:57A-1.12.

A facility that is delinquent more than two consecutive reporting years may be reported to the NJ Division of Health Facilities Evaluation and Licensing.

SECTION VII: REQUESTING FOLLOW-UP DATA

The NJSCR will provide a follow up report, by request, to each New Jersey reporting facility two times per year providing the facility is in compliance with NJ cancer reporting rules. The purpose of the report is to assist cancer registries with maintaining current and accurate follow-up data.

New Jersey health care facilities may request a follow-up report in June and December each year after receiving the email announcement that reports are available.

One additional report will be provided for hospitals undergoing Commission on Cancer (CoC) accreditation survey.

Hospital requests will be honored in the order in which they are received, though priority will be given to facilities with a scheduled CoC survey date.

To request a follow up report, email NJSCR with the following information:

- Name and contact information of the person requesting the report
- Name of the facility
- Reference date of the cancer registry
- Date the last follow-up report was received from NJSCR
- Date of CoC survey (if applicable)

Once the report is prepared, NJSCR will forward the report in an encrypted email to the facility.

The report will include follow-up information on SEER reportable, analytic cases submitted by the facility. Data fields included in the report are the original values provided by the facility to NJSCR. Date of last contact and vital status will be updated with new values from NJSCR.

For more information on requesting and using the NJSCR follow up report, go to:
<http://www.nj.gov/health/ces/njscr.shtml>.

APPENDIX A-

HEALTH CARE FACILITY CONTACT FORM

NJSCR Healthcare Facility Contact Information Form
PO Box 369 Trenton, NJ 08625-0369
Phone# 609-633-0500 Fax# 609-633-7509
website <http://www.nj.gov/health/cancer/index.shtml>

Hospital Name: _____

Address: _____

Main Hospital Number: _____

Name & Title of Primary Registry Contact: _____

Phone Number: _____

Email: _____

Registry Fax Number: _____

Whom does the Cancer Registry Report to? Department: _____

Name/Title: _____

Phone: _____

Email: _____

Additional Registry Staff:

Name: _____	Title: _____
Phone: _____	Email: _____

Name: _____	Title: _____
Phone: _____	Email: _____

Name: _____	Title: _____
Phone: _____	Email: _____

Name: _____	Title: _____
Phone: _____	Email: _____

Name: _____	Title: _____
Phone: _____	Email: _____

Name of Outsource Agency/Consultant: _____

President/CEO: _____ **Phone:** _____

Director of Pathology: _____ **Phone:** _____

Director of Chemotherapy: _____ **Phone:** _____

Director of Radiation Therapy: _____ **Phone:** _____

Director of Information Systems (IS): _____ **Phone:** _____

Director of Medical Records: _____ **Phone:** _____

Cancer Committee Chairperson: _____ **Phone:** _____

Cancer Registry Software: _____

Is your Hospital American College of Surgeons Approved? _____

Average Case Load: _____

What Healthcare Systems and or Hospitals are you affiliated with?

APPENDIX B- CODING AND STAGING MANUALS

CODING AND STAGING MANUALS & RESOURCES**SEER Program Coding and Staging Manual 2023**

<https://seer.cancer.gov/tools/codingmanuals/index.html>

Summary Staging 2018 Manual

<https://seer.cancer.gov/tools/staging/>

Extent of Disease (EOD) 2018 General Instruction Manual

<https://seer.cancer.gov/tools/staging/>

Site-Specific Data Items (SSDI) Manual

<https://apps.naaccr.org/ssdi/list/>

COVID-19 Abstraction Guidance

<https://seer.cancer.gov/tools/covid-19/>

Hematopoietic & Lymphoid Neoplasm Database & Manual

<https://seer.cancer.gov/seertools/hemelymph/>

International Classification of Disease for Oncology (ICD-O-3.2) – Available for pdf download from the World Health Organization at <http://www.iacr.com.fr/index.php?Itemid=577>

ICD-O-3.2 Implementation Guidelines

<https://www.naaccr.org/implementation-guidelines/#ICDO3>

SEER*RSA (SEER Registrar Staging Assistant)

<https://staging.seer.cancer.gov/>

American Joint Committee on Cancer (AJCC) TNM Staging Manual

<https://www.facs.org/quality-programs/cancer-programs/american-joint-committee-on-cancer/>

Collaborative Stage Data Collection System

<https://www.facs.org/quality-programs/cancer-programs/american-joint-committee-on-cancer/collaborative-staging-schema-v02-05/>

Standards for Oncology Registry Entry (STORE) – for cases 2023 and forward

<https://www.facs.org/media/r0ajvh5j/store-manual-2023.pdf>

CTR Guide to Coding Radiation Therapy Treatment (STORE) – for cases February 2022 and forward

https://www.facs.org/media/fr0phnbd/case-studies-for-coding-radiation-treatment-v4-0-20220519064258_496407.pdf

Facility Oncology Registry Data Standards (FORDS) – for cases prior to 2018

<https://www.facs.org/quality-programs/cancer-programs/national-cancer-database/ncdb-call-for-data/fordsmanual/>

Commission on Cancer Program Standards

<https://www.facs.org/quality-programs/cancer/coc/standards>

Solid Tumor Rules 2021 (Multiple primaries and histologies)

<https://seer.cancer.gov/tools/solidtumor/>

Casefinding Lists (ICD-9, ICD-10)

<https://seer.cancer.gov/tools/casefinding/>

APPENDIX C-
NEW JERSEY CANCER REGISTRY
LEGISLATION AND
REPORTING REQUIREMENTS

CHAPTER 57A CANCER REGISTRY

Authority

N.J.S.A. 26:2-104 through 109, particularly 26:2-106b.

Source and Effective Date

R.2018 d.154, effective July 17, 2018.
See: 50 N.J.R. 1131(a), 50 N.J.R. 1893(a)

Please Note

This is an unofficial copy of the text of this chapter and is provided as a courtesy to New Jersey reporting facilities. The New Jersey Administrative Code is available for free public access at <http://www.lexisnexis.com/hottopics/njcode>.

Table of Contents

- [§ 8:57A-1.1 Purpose and scope](#)
- [§ 8:57A-1.2 Incorporated and referenced documents](#)
- [§ 8:57A-1.3 Definitions](#)
- [§ 8:57A-1.4 Reporting of cancer; general requirements](#)
- [§ 8:57A-1.5 Health care facility reporting](#)
- [§ 8:57A-1.6 Physician, dentist, and other health care provider reporting](#)
- [§ 8:57A-1.7 Clinical laboratory reporting](#)
- [§ 8:57A-1.8 Health care insurer reporting](#)
- [§ 8:57A-1.9 Supplemental information](#)
- [§ 8:57A-1.10 Access to information and records](#)
- [§ 8:57A-1.11 Reportable diseases and conditions](#)
- [§ 8:57A-1.12 Audit, Letter, and notice of violations and enforcement actions](#)
- [§ 8:57A-1.13 Civil monetary penalties](#)
- [§ 8:57A-1.14 Failure to pay a penalty; remedies](#)
- [§ 8:57A-1.15 Hearings](#)
- [§ 8:57A-1.16 Settlement of enforcement actions](#)

§ 8:57A-1.1 Purpose and scope

- (a) The purpose of this subchapter is to:
1. Implement N.J.S.A. 26:2-104 through 109, which authorizes the Department of Health to establish and maintain the New Jersey State Cancer Registry (NJSCR) as the Statewide repository

-
-
- of records of cases of cancer and specified cases of tumorous or precancerous disease that occur in New Jersey;
2. Set forth standards for maintaining confidentiality of information submitted to the NJSCR; and
 3. Set forth standards for the establishment, use and maintenance of the NJSCR.
- (b) The purpose of the NJSCR is to:
1. Monitor cancer incidence and mortality trends in New Jersey;
 2. Conduct epidemiologic surveys of cancer and cancer-related diseases in New Jersey; and
 3. Assist physicians, researchers, public health officials, epidemiologists and health care facility administrative officers by providing data, subject to the confidentiality provisions established at N.J.A.C. 8:57A-10, to understand cancer, improve cancer treatment, increase survival, improve long-term quality of life for cancer patients and identify the most appropriate cancer prevention and control measures.
- (c) This subchapter applies to:
1. All health care facilities, physicians, dentists and other health care providers that diagnose or treat cancer patients;
 2. Clinical laboratories located in New Jersey that conduct hematology examinations or examine tissue specimens that are positive for the existence of cancer or other specified tumorous and precancerous disease; and
 3. All health care insurers and other third-party health care payers providing benefit plans to residents of New Jersey that are cancer patients.

§ 8:57A-1.2 Incorporated and referenced documents

- (a) The Department incorporates by reference, as amended and supplemented, the following documents in this subchapter:
1. Artificial Intelligence in Medicine Incorporated. "The e-path Reporting Site Information Checklist," which is based on the National Cancer Institute's Surveillance Epidemiology End Results (SEER) Program Casefinding List, effective January 2010, and will be used by pathology laboratories to send site information in order to implement electronic cancer casefinding and pathology data gathering for the NJSCR, and is available through request to the NJSCR, and for which the contact information is Artificial Intelligence in Medicine Incorporated, 2 Berkeley Street, Suite 403, Toronto, Ontario, Canada M5A 2W3;
 2. The National Cancer Institute, Division of Cancer Control and Population Sciences, Surveillance Research Program, Cancer Statistics Branch/SEER Program. "The SEER Program Coding and Staging Manual 2016, updated January 4, 2017," which is used for abstracting and coding cancer data, and is available online at: <http://seer.cancer.gov>, and for which the contact information is NCI, 9609 Medical Center Drive, MSC 97608, Bethesda, MD 20892-9760, Telephone: 1-800-4-CANCER (1-800-422-6237) in English and Spanish languages;
 3. The North American Association of Central Cancer Registries (NAACCR), Inc. "The NAACCR Data Standards for Cancer Registries -- Data Standards and Data Dictionary (Volume II-Version 16)," which is used by health care facilities, physicians, dentists, and other health care providers to electronically submit data to the NJSCR, and is available online at: <http://www.naacr.org/StandardsandRegistryOperations/Volumell.aspx>, and for which the contact information is NAACCR, 2050 W. Iles, Suite A, Springfield, IL 62704-4194, Telephone: (217) 698-0800;

-
-
4. The North American Association of Central Cancer Registries (NAACCR), Inc. "The NAACCR Standards for Cancer Registries Volume V: Pathology Laboratory Electronic Reporting, Version 4.0 (effective April 1, 2011), including Chapter 3: "Implementation guidelines with rules for formatting messages carrying synoptic reports," which sets forth the Health Level 7 (HL-7) Version 2.5.1 standard protocol that clinical laboratories may use to make reports to the Department electronically and is available online at: <http://www.naacr.org/StandardsandRegistryOperations/VolumeV.aspx>, and for which the contact information is NAACCR, 2050 W. Iles, Suite A, Springfield, IL 62704-4194, Telephone: (217) 698-0800; and
 5. World Health Organization. "International classification of diseases for oncology (ICD-O)--3rd edition, 1st revision, 2013," which is used to classify oncologic conditions for inclusion in cancer registry data, and which is available online at http://apps.who.int/iris/bitstream/10665/96612/1/9789241548496_eng.pdf.
- (b) The Department references the following documents, as amended and supplemented, as guidance in this subchapter:
1. New Jersey State Cancer Registry (NJSCR), Cancer Epidemiology Services, New Jersey Department of Health. "The NJSCR 2017 Program Manual: Instructions For Health Care Facilities," which provides guidance to health care facilities on the electronic transmission of data to the Department and information from Federal programs that establish standards for cancer registries and which is available online at: <http://www.nj.gov/health/ces/reporting-entities/registrars/index.shtml>; and
 2. New Jersey State Cancer Registry (NJSCR), Cancer Epidemiology Services, New Jersey Department of Health. "The NJSCR Abstract Instruction Manual For Physicians, Ambulatory Care Centers and Radiation Treatment Facilities 2017," which provides guidance to physicians, ambulatory care centers (ACCs), and radiation treatment facilities (RTFs) on the electronic transmission of data to the Department and which is available online at: <http://www.nj.gov/health/ces/reporting-entites/non-hospital/>.

§ 8:57A-1.3 Definitions

The following words and terms, when used in this chapter, shall have the following meanings, unless the context clearly indicates otherwise:

"Administrative officer" means a person at a health care facility assigned with the responsibility of ensuring that reports of every case of cancer at the health care facility are made to the Department pursuant to the reporting requirements of this chapter.

"Certified Tumor Registrar" or "CTR<(R)>" means a person who holds certification as such, or an equivalent credential, from the Council on Certification of the National Cancer Registrars Association (NCRA), for which the contact information is NCRA, 13340 Braddock Place, Suite 520, Alexandria, VA 22314, telephone: (703) 299-6640, telefacsimile: (703) 299-6620, e-mail: ctrexam@ncra-usa.org, website: <http://www.ctrexam.org>.

"Clinical laboratory" means a facility that conducts tests on tissue or cellular specimens and/or hematologic examinations in order to diagnose or otherwise characterize a disease.

"Commissioner" means the Commissioner of the New Jersey Department of Health, or his or her designee.

"Department" means the New Jersey Department of Health.

"Health care facility" means a facility as defined at N.J.S.A. 26:2H-1 et seq., as amended and supplemented.

"Health care provider" means a health care professional who is directly involved in the provision of health care services and whose practice is regulated pursuant to Title 45 of the New Jersey Statutes and State professional board rules, who in the course and scope of work duties, independently or under the supervision of the appropriate authority, diagnoses or treats patients with cancer or other specified tumorous and precancerous diseases as set forth at N.J.A.C. 8:57A-1.11.

1. Health care provider includes physicians and dentists.

"NJSCR" means the New Jersey State Cancer Registry established by the Department pursuant to this chapter and the authority of N.J.S.A. 26:2-104 et seq.

"NJSCR mailing address" means the mailing address of the New Jersey State Cancer Registry, which is: Cancer Epidemiology Services, New Jersey State Cancer Registry, New Jersey Department of Health, PO Box 369, Trenton, New Jersey 08625-0369.

"NJSCR webpage" means the webpage of the New Jersey State Cancer Registry available at www.nj.gov/health/ces.

§ 8:57A-1.4 Reporting of cancer; general requirements

- (a) Every New Jersey health care facility, physician, dentist, other health care provider, and clinical laboratory shall report to the Department the reportable diseases and conditions established at N.J.A.C. 8:57A-1.11.
- (b) Every New Jersey health care facility, physician, dentist, other health care provider, and clinical laboratory shall submit all case reports within six months of the date of first contact with the patient for the reportable condition as defined by the NAACCR Data Standards for Cancer Registries--Data Standards and Data Dictionary (Volume II--Version 16).
- (c) Every New Jersey health care facility shall submit follow-up data on each cancer case, as requested and in the format specified by the Department, to confirm the patient's vital status until the patient's death.
- (d) Every New Jersey health care facility, physician, dentist, and other health care provider shall use the SEER Program Coding and Staging Manual 2016 when abstracting and coding cancer data.
- (e) A health care facility, physician, dentist, other health care provider, or clinical laboratory may apply for a no-cost software program to report information on cases of cancer electronically to the NJSCR by contacting the NJSCR at njscrdat@doh.nj.gov

§ 8:57A-1.5 Health care facility reporting

- (a) The administrative officer of every health care facility shall report to the Department every case of cancer or other specified tumorous and precancerous disease when it is initially diagnosed, when the patient is first admitted or treated for any reason in that facility, including admissions and discharges to inpatient or outpatient services, and when subsequent primary cancer is diagnosed in that patient.
- (b) A CTR® shall perform all abstracting work and oversee all case-finding for a health care facility that diagnoses and/or treats 100 or more cancer cases per year.
 - 1. Either the health care facility or an abstract-coding service under contract with the health care facility shall employ the CTR(R); and
 - 2. A health care facility shall notify the NJSCR by e-mail to
 - 3. ops.njscr@doh.nj.gov
 - 4. of the name and contact information for the CTR(R), and of any changes to registry staff or contact information; and
 - 5. A health care facility that contracts with an abstract-coding service shall be responsible for ensuring the abstract-coding service complies with the provisions of this chapter.
- (c) The administrative officer of every health care facility shall ensure that the information to be reported, as set forth in (a) above, is submitted electronically using the NAACCR Data Standards for Cancer Registries -- Data Standards and Data Dictionary (Volume II -- Version 16), as amended and supplemented, and includes all required data elements set forth in the NAACCR Data Standards for Cancer Registries--Data Standards and Data Dictionary (Volume II), such as patient identifying information, medical history, cancer treatment, and cancer stage at diagnosis.
- (d) Health care facilities may use the NJSCR 2017 Program Manual: Instructions For Health Care Facilities, incorporated herein by reference, as amended and supplemented, for guidance in abstracting and reporting.
- (e) Health care facilities that lack adequate internal capabilities to report cases in accordance with the requirements of (b) and (c) above shall contract with the Department or its designee to provide abstracting services.
- (f) The Department or its designee shall charge a fee, based upon the fair market value of services, to health care facilities for the provision of services set forth at (e) above.
- (g) A health care facility that fails to comply with the provisions of this subchapter shall be liable for a penalty of up to \$ 500.00 per unreported case of cancer or other specified tumorous and precancerous disease.
- (h) A health care facility that fails to report cases of cancer or other specified tumorous and precancerous diseases electronically shall be liable for a penalty not to exceed \$ 1,000 per business day.

§ 8:57A-1.6 Physician, dentist, and other health care provider reporting

- (a) Every physician, dentist, or other health care provider who diagnoses or provides treatment for cancer patients shall submit an electronic report to the Department with an initial diagnosis of each case of cancer or other specified tumorous and precancerous disease and for each subsequent primary cancer diagnosed in that person, using either the NAACCR Data Standards for Cancer Registries -- Data Standards and Data Dictionary (Volume II -- Version 16) or another standard electronic reporting format approved by the Department that includes all required data elements

set forth in the "NAACCR Data Standards for Cancer Registries--Data Standards and Dictionary (Volume II)," such as patient identifying information, medical history, cancer treatment, and cancer stage.

- (b) The physician, dentist, or other health care provider may use the "NJSCR Abstract Instruction Manual For Physicians, Ambulatory Care Centers and Radiation Treatment Facilities 2017," incorporated herein by reference, as amended and supplemented, as guidance when reporting.
- (c) A physician, dentist, or other health care provider who fails to report cases of cancer or other specified tumorous and precancerous diseases shall be liable for a penalty of up to \$ 500.00 per unreported case for violation of the Cancer Registry Act.

§ 8:57A-1.7 Clinical laboratory reporting

- (a) The director of every clinical laboratory shall report electronically to the Department the results of examinations of tissue specimens and/or hematology examinations that are positive for the existence of cancer or other specified tumorous and precancerous disease using the HL-7 standard protocol set forth in the NAACCR Standards for Cancer Registries Volume V: Pathology Laboratory Electronic Reporting or the NAACCR Data Standards for Cancer Registries--Data Standards and Data Dictionary (Volume II--Version 16), which includes all available patient identifying information, the tissue examined, and the results of the pathologic examination, and the name, address and/or telephone number of the referring physician.
- (b) A clinical laboratory that fails to report cases of cancer or other specified tumorous and precancerous diseases shall be liable for a penalty of up to \$ 500.00 per unreported case.

§ 8:57A-1.8 Health care insurer reporting

Health care insurers and other third-party health care payers providing benefit plans to residents of the State shall report electronically to the Department information on cases of cancer or other specified tumorous and precancerous diseases based upon selection criteria, established at N.J.A.C. 8:57A-1.11, upon request of the Department in the format specified by the Department in the request set forth in this section; and that includes patient identifying information and medical information, such as medical history, cancer treatment, cancer stage at diagnosis information, and co-morbid conditions.

§ 8:57A-1.9 Supplemental information

- (a) Every New Jersey health care facility, physician, dentist, other health care provider, and clinical laboratory shall report supplemental information necessary to clarify medical or demographic data upon request of the Department, such as copies of pathology and/or hematology reports, operative reports, treatment information, history and physical sections of the medical records and discharge summaries, and other information as deemed necessary by the NJSCR.
- (b) If the NJSCR determines that more information is needed, NJSCR staff will contact, as appropriate, the health care facility physician, dentist, other health care provider, and clinical laboratory, to obtain this information in the form and manner specified by the NJSCR at that time of the request.

§ 8:57A-1.10 Access to information and records

- (a) Every health care facility, clinical laboratory, physician, dentist, and other health care provider diagnosing or providing treatment for cancer patients and health care insurers and other third-party health care payers providing benefit plans to residents of the State shall allow representatives of the Department, or its designee, to obtain information from all medical, pathological, and other pertinent records and logs related to cancer cases, as necessary for fulfilling the functions of the NJSCR.
 - 1. Access to records set forth in (a) above shall be given through secure, electronic remote means where requested and where available.
- (b) Every health care facility, clinical laboratory, physician, dentist, and other health care provider diagnosing or providing treatment for cancer patients and health care insurers and other third-party health care payers providing benefit plans to residents of the State shall permit representatives of the Department access to information or provide necessary information on specified cancer patients and other patients specified by characteristics for research studies related to cancer etiology, prevention, and control, which are conducted by the Department subject to the following:
 - 1. The Department's designated Institutional Review Board shall:
 - i. Review the studies to assure protection of human subjects; and
 - ii. Approve or disapprove the studies, as appropriate, based on the outcome of the review.
 - 2. This access or provision of information shall include patients who came under the care of the health care facility, physician, dentist or other health care provider prior to November 18, 1977.
- (c) Representatives of the Department shall:
 - 1. Provide advance notice to the health care facility, physician, dentist or other health care provider, independent clinical laboratory, health care insurer or other third-party health care payer in order to access patient records of cancer patients pursuant to (a) and (b) above; and
 - 2. Present valid identification at the time of access, including, Department or designee issued identification, if on-site access to patient records is necessary.
- (d) Only the Department and such other agencies as may be designated by the Commissioner shall use the reports made pursuant to this subchapter.
 - 1. These reports shall not be:
 - ii. Otherwise divulged or made public; or
 - iii. Subject to public inspection and copying pursuant to the Open Public Records Act, N.J.S.A. 47:1A-1 et seq.
- (e) No individual or organization providing information to the Department in accordance with this subchapter shall be deemed to be, or held liable for, divulging confidential information.
- (f) The Department shall not make public any information reported to the NJSCR that discloses the identity of any person to whom the information relates.
 - 1. The Department will refer individuals wishing to confirm the inclusion of their medical information in the NJSCR to their health care provider or treating health care facility.
 - 2. A patient who was diagnosed with, or treated for, cancer, or, if the patient is deceased, that patient's next-of-kin may request that the Department release summary information about that patient with a signed Authorization to Release Health Information form.
 - 3. A patient's physician who, or licensed facility that, diagnosed that patient with, or is treating that patient for, cancer may submit a request in writing to the Department for a release of that patient's diagnostic, treatment, and follow-up information.
- (g) The Department shall report all violations of (c) above by any individual or organization to the appropriate professional licensing authorities and public financing programs.

-
- (h) Failure to permit access to information and records to representatives of the Department shall be cause for legal action.

§ 8:57A-1.11 Reportable diseases and conditions

- (a) Every New Jersey health care facility, physician, dentist, other health care provider, and clinical laboratory shall report to the Department, in accordance with this chapter, any case having a diagnosis meeting the criteria at (b) below that contains any of the following terms in the final diagnosis:

Apparent(ly);

Appears;

Compatible/Compatible with;

Consistent with;

Favors;

Malignant appearing;

Most likely;

Presumed;

Probable;

Suspect(ed);

Suspicious (for); and/or

Typical (of).

- (b) Subject to (c) below, every New Jersey health care facility, physician, dentist, other health care provider, and clinical laboratory shall report to the Department, in accordance with this chapter, all cases having the following diagnoses:

1. All *in situ* or invasive neoplasms that have behavior codes "/2" or "/3" in the ICD-O; or
2. All solid tumors of the brain and the central nervous system, including the meninges and intracranial endocrine structures, that have the following behavior codes in the ICD-O:
 - ii. "/0" benign disease;
 - iii. "/1" disease of uncertain malignant potential;
 - iv. "/2" *in situ* disease; or
 - v. "/3" malignant disease.

- (c) The following diagnoses are not to be reported to the Department:

-
1. Basal cell carcinomas of the skin, except when they are diagnosed in the labia, clitoris, vulva, prepuce, penis, or scrotum; or
 2. Carcinoma *in situ* of the cervix and/or cervical squamous intraepithelial neoplasia III (CIN III).
- (d) Insofar as soft tissue tumors can arise in almost any body site, the primary site of the soft tissue tumor shall also be examined for any questionable neoplasm.
- (e) If any uncertainty regarding the reporting of a particular case exists, the health care facility, physician, dentist, other health care provider, or clinical laboratory shall contact the Department for guidance at (609) 633-0500 or view information on the following website: <http://www.nj.gov/health/ces/njscr.shtml>.

§ 8:57A-1.12 Audit, Letter, and notice of violations and enforcement actions

- (a) A health care facility, physician's, dentist's, other health care provider's office, and clinical laboratory shall be subject to audit at the discretion of the Commissioner by authorized representatives of the Department.
- (b) The Department, or its designee, shall evaluate completeness and timeliness of reporting as specified by this subchapter by reviewing documents, such as medical records, diagnostic indices of radiation, laboratory, cytology and/or pathology reports, and discharge records.
- (c) Authorized representatives of the Department shall conduct the audit during normal operating hours.
- (d) The Department's authorized representatives may cite a deficiency upon a determination that the health care facility, physician's, dentist's, other health care provider's office, and clinical laboratory does not comply with the reporting requirements established in this subchapter.
- (e) At the conclusion of the audit or within 10 business days thereafter, the Department or its designee shall provide the health care facility, physician's, dentist's, other health care provider's office or independent clinical laboratory with a written Letter of Potential Violation and Potential Assessment (Letter) summarizing any factual findings used as a basis to determine that reporting has not been complete or timely.
1. The Department or its designee shall set forth in the Letter the proposed assessment of civil monetary penalties, and as applicable, the specific reasons for the action.
- (f) The Department or its designee shall serve the Letter on a facility, physician, dentist, other health care provider or independent clinical laboratory or its, his or her registered agent in person or by certified mail.
- (g) A health care facility, physician, dentist, other health care provider, and clinical laboratory shall have 30 business days after receipt of the Letter by certified mail or personal service in which to correct all deficiencies in its reporting that were discovered during the audit and cited in the Letter.
1. If a health care facility, physician, dentist, other health care provider, and clinical laboratory fails to correct deficiencies in its reporting that were discovered during the audit and cited in the Letter within 30 days, the Department, or its designee, will act as registrar and shall charge the facility, physician, dentist, other health care provider, and clinical laboratory for all costs related to these services, such as the retrieval of case information and the cost of the audit.
 - ii. This fee shall be based upon the fair market value of such services.
 - iii. All checks for fees for the Department's services shall be made payable to "Treasurer, State of New Jersey" or its designee, as provided in the Letter and forwarded to:

-
-
- iv. Office of Cancer Epidemiology
New Jersey State Cancer Registry
New Jersey Department of Health
PO Box 369
Trenton, New Jersey 08625-0369
 - 2. If a health care facility, physician, dentist or other health care provider fails to correct deficiencies in its reporting that were discovered during the audit and cited in the Letter within 30 days, the Department or its designee shall serve the entity or provider with a written Notice of Violation and Penalty Assessment.
 - (h) If a health care facility licensed by the Department pursuant to N.J.S.A. 26:2H-1 et seq., fails to correct deficiencies in its reporting that were discovered during the audit and cited in the Letter within 30 days, the Department, or its designee, shall report the facility to the Division of Health Facilities Evaluation and Licensing for non-compliance with these rules.
 - (i) If a physician, dentist, and other health care provider fails to correct deficiencies in its reporting that were discovered during the audit and cited in the Letter within 30 days, the Department, or its designee, shall report the provider to the appropriate New Jersey licensing board for non-compliance with this chapter.
 - (j) If a clinical laboratory fails to correct deficiencies in its reporting that were discovered during the audit and cited in the Letter within 30 days, the Department, or its designee, shall report the clinical laboratory to the Clinical Laboratory Improvement Service in the Division of Public Health and Environmental Laboratories for non-compliance with this chapter.

§ 8:57A-1.13 Civil monetary penalties

- (a) Pursuant to N.J.S.A. 26:2-106f(3) and notwithstanding the provisions of N.J.A.C. 8:57A-1.12(f)1, the Commissioner may assess a penalty for violation of reporting requirements in accordance with the following standards:
 - 1. For failure of a health care facility, physician, dentist or other health care provider to report pursuant to the provisions of this chapter, up to \$ 500.00 per unreported case of cancer or other specified tumorous and precancerous disease; and/or
 - 2. For failure of a health care facility to report electronically, up to \$ 1,000 per business day.
- (b) The Department or its designee may decrease the penalties in (a) above based upon compliance history, the number and frequency of the deficiencies, the measures taken to mitigate or prevent future deficiencies, the deterrent effect of the penalty and/or other specific circumstances of the facility, office or violation.

§ 8:57A-1.14 Failure to pay a penalty; remedies

- (a) Upon receipt of a Notice of Violation and Penalty Assessment (Notice), a health care facility, physician, dentist or other health care provider has 30 days in which to notify the Department or its designee in writing of its, his or her answer to the Notice and request for a hearing pursuant to the Administrative Procedure Act, N.J.S.A. 52:14B-1 et seq.
- (b) The penalty becomes due and owing upon the 31st day from receipt of the Notice if the Department or its designee has not received a written answer and request for a hearing.

-
-
1. If the recipient of the Notice has requested a hearing, the penalty is due 45 days after the issuance of a Final Agency Decision by the Commissioner, if the Department or its designee has not withdrawn, rescinded or reversed its assessment, and an appeal has not been timely filed with the Appellate Division pursuant to Rule 2:2-3 of the New Jersey Court Rules.
- (c) Failure to pay a penalty within 30 days of the date it is due and owing pursuant to (b) above may result in the institution of a summary civil proceeding by the Department or its designee pursuant to the Penalty Enforcement Law, N.J.S.A. 2A:58-10 et seq.

§ 8:57A-1.15 Hearings

- (a) Upon request, a hearing shall be afforded to a health care facility, physician, dentist or other health care provider pursuant to N.J.A.C. 8:57A-1.14.
- (b) A health care facility, physician, dentist or other health care provider shall notify the Department or its designee, in writing, of its request for a hearing within 30 days of receipt of a Notice of Violation and Penalty Assessment.
- (c) The Department or its designee shall transmit the hearing request to the Office of Administrative Law, which will conduct the hearing pursuant to the Administrative Procedure Act, N.J.S.A. 52:14B-1 et seq., and the Uniform Administrative Procedure Rules, N.J.A.C. 1:1.

§ 8:57A-1.16 Settlement of enforcement actions

- (a) A health care facility, physician, dentist or other health care provider may request that the matter be settled in lieu of conducting an administrative hearing concerning an enforcement action.
- (b) If the Department or its designee and the health care facility, physician, dentist or other health care provider agree on the terms of a settlement, a written agreement specifying these terms shall be executed.
- (c) The Department or its designee may agree to accept payment of penalties over a schedule not exceeding 18 months where a health care facility, physician, dentist or other health care provider demonstrates financial hardship.
- (d) All funds received in payment of penalties shall be recovered by and in the name of the Department and shall be dedicated to the New Jersey State Cancer Registry.

APPENDIX D- REPORTABLE LIST

New Jersey State Cancer Registry
List of reportable diseases and conditions
Effective date March 10, 2011; Revised February 2023

**IMPORTANT NOTE: This list is not intended to be an exhaustive list of all reportable conditions.
Please refer to the General Rules for Reportability and to the ICD-O-3.2 Manual.**

General Rules for Reportability

All cases meeting the following criteria must be reported to the NJSCR:

- (a) Any in situ or invasive neoplasm with a behavior code of “/2” or “/3” in the International Classification of Diseases for Oncology (ICD-O) Third Edition
- (b) All solid tumors of the brain and central nervous system, including meninges and intracranial endocrine structures, listed in the ICD-O-3.2 with behavior codes of “/0”, “/1”, “/2”, or “/3.”
- (c) Any diagnosis including any of the following words:
 - Cancer
 - Carcinoma
 - Adenocarcinoma
 - Carcinoid tumor
 - Leukemia
 - Lymphoma
 - Malignant
 - Sarcoma
- (d) Any reportable diagnosis which contains any of the following ambiguous terms in the final diagnosis:

Apparent(ly)	Most likely
Appears	Presumed
Comparable with	Probable
Compatible/Compatible with	Suspect(ed)
Consistent with	Suspicious (for)
Favors	Typical (of)
Malignant appearing	

Exceptions

Cases meeting the following criteria are not reportable to the NJSCR:

- (a) Diagnoses based on cytology specimens containing any ambiguous term listed in (d) above. Exception: This is a change to previous instructions. The date of a suspicious cytology may be used as the date of diagnosis when a definitive diagnosis follows the suspicious cytology. See Date of Diagnosis for more information.
- (b) Basal cell carcinomas and squamous cell carcinomas of the skin are NOT reportable, except when they are diagnosed in the labia, clitoris, vulva, prepuce, penis or scrotum. Carcinoma in situ of the cervix and/or cervical squamous intraepithelial neoplasia III (CIN III) are NOT reportable.

If any uncertainty regarding the reporting of a particular case exists, the health care facility, physician, dentist, other health care provider or independent clinical laboratory shall contact the Department for guidance at (609) 633-0500 or view information on the following website <http://www.nj.gov/health/ces/njscr.shtml>. Also Appendix E2 of SEER Program manual for Non-reportable examples https://seer.cancer.gov/manuals/2023/SPCSM_2023_Appendix_E.pdf

The following conditions are reportable to the NJSCR for the site of origin listed. This list is not meant to be exhaustive. Please refer to the ICD-O-3.2 manual and follow the reportability guidelines above.

ALL SITES

- Askin tumor
- Chordoma
- Cylindroma (except of skin)
- Desmoplastic small round cell tumor
- Dysgerminoma
- Epithelioma, malignant
- Fibroblastic reticular cell tumor
- Germ cell tumor, nonseminomatous
- Germinoma
- Hemangioendothelioma, malignant
- High grade squamous intraepithelial lesion (HSIL)
- Intraepithelial neoplasia grade II/III
- Langerhans cell histiocytosis, disseminated (ONLY)
- Malignant histiocytosis
- Malignant mast cell tumor
- Malignant mastocytosis
- Malignant tumor, all cell types
- Medulloepithelioma
- Melanoma

ALL SITES

Mesenchymoma, malignant
Mesothelioma, malignant and in situ
Myelodysplastic/Myeloproliferative neoplasm, unclassifiable
Myoepithelioma, malignant
Neuroblastoma
Neuroendocrine Tumor, Grade 1 (NET GR1)
Neuroendocrine Tumor, Grade 2 (NET GR2)
Neuroepithelioma
PEComa, malignant
Peripheral neuroectodermal tumor
Perivascular epithelioid cell tumor, malignant
Phosphaturic mesenchymal tumor, malignant
Plasmacytoma
Polyembryoma
Serrated adenocarcinoma
Sezary syndrome
Solitary fibrous tumor, malignant
Squamous dysplasia, high grade for sites other than colon/GI
Squamous intraepithelial neoplasia, grade II & III (SIN II & III) (8077/2), except Cervix and Skin
Yolk sac tumor

ADRENAL

Adrenal cortical carcinoma
Adrenal medullary paraganglioma
Aortic body tumor, malignant
Carotid body tumor, malignant
Chromaffin paraganglioma
Chromaffin tumor
Chromaffinoma
Composite pheochromocytoma
Extra-adrenal paraganglioma, malignant
Ganglioneuroblastoma
Germinoma
Neuroblastoma
Neuroendocrine carcinoma
Neuroepithelioma
Paraganglioma, malignant
Pheochromoblastoma
Pheochromocytoma, NOS
Sympathicoblastoma
Teratoma, malignant, NOS
Teratoma w/malignant transformation

ANUS (see [G-I tract](#))

APPENDIX (see [G-I tract](#))

BILE DUCTS (see [Gallbladder and Extrahepatic Bile Ducts](#))

BLOOD (see [Hematopoietic/Lymphoid](#))

BLOOD VESSELS (see [Soft Tissues](#))

BONE AND JOINTS

Adamantinoma

Ameloblastoma, malignant

Angioblastoma (+)

Angiosarcoma

Askin tumor

Chondroblastoma, malignant

Chondrosarcoma

Chordoma

Ewing Sarcoma

Fibrous histiocytoma, malignant

Fibrosarcoma (medullary, periosteal, central, endosteal)

Giant cell tumor, malignant

Hemangioendothelioma, malignant

Mesenchymal chondrosarcoma

Myeloma

Odontogenic tumor, malignant

Osteogenic Sarcoma

Osteosarcoma

Peripheral neuroectodermal tumor

Plasmacytoma

Solitary fibrous tumor, malignant

BONE MARROW (see [Hematopoietic/Lymphoid](#))

BRAIN & CNS (brain, spinal cord, cranial nerves, meninges, and other CNS)

Acoustic neuroma (O)

Ameloblastoma, malignant/metastasizing

Angiocentric glioma (+)

Angiolipoma (O)

Angiomatous meningioma (O)

Astroblastoma

Astrocytoma, any type

Atypical choroid plexus papilloma(+)

BRAIN & CNS (brain, spinal cord, cranial nerves, meninges, and other CNS)

Atypical lipoma (+)
Atypical meningioma (+)
Atypical teratoid/ rhabdoid tumor
Capillary hemangioma (O)
Cavernous hemangioma (O)
Cauda equina neuroendocrine tumor
Central neurocytoma (+)
Chordoid glioma (+)
Chordoma, NOS
Choroid plexus papilloma, malignant
Choroid plexus papilloma (O)
Choroid meningioma (+)
Clear cell meningioma (+)
CNS Embryonal tumor, NOS
CNS tumor with BCCR internal tandem duplication
Dermoid cyst (O)
Desmoplastic infantile astrocytoma (+)
Diffuse astrocytoma, MYB- or MYBL1-altered (+)
Diffuse leptomeningeal glioneuronal tumor
Diffuse low-grade glioma, MAPK pathway- altered (+)
Diffuse melanocytosis (O)
Diffuse midline glioma, H3 K27-altered
Diffuse pediatric-type glioma, H3-wildtype and IDH-wildtype
Dysembryoplastic neuroepithelial tumor (O)
Dysplastic gangliocytoma of cerebellum (O) (Lhermitte-Duclos)
Embryonal tumor with multilayered rosettes, NOS
Embryonal tumor with rhabdoid features
Ependymoblastoma
Ependymoma
Fibrolipoma (O)
Fibroma (O)
Fibrous meningioma (O)
Gangliocytoma (O)
Ganglioglioma (+)
Ganglioneuroblastoma
Ganglioneuroma (O)
Gemistocytic astrocytoma IDH mutant
Germinoma
Glioblastoma
Gliofibroma (+)
Glioma, all types
Gliomatosis cerebri (+)

BRAIN & CNS (brain, spinal cord, cranial nerves, meninges, and other CNS)

Glioneural tumor (+)
Glioneuronal tumor (+)
Hemangioblastoma (+)
Hemangioendothelioma, benign (O)
Hemangioendothelioma (+)
Hemangioma (O)
Hemangiopericytoma, benign (O)
Hemangiopericytoma (+)
Hemangiopericytoma, malignant
High-grade astrocytoma with piloid features (HGAP) (O)
Infant-type hemispheric glioma
Juvenile xanthogranuloma (+)
Leiomyoma (O)
Leiomyomatosis (+)
Lipoma (O)
MALT lymphoma of the dura
Medulloblastoma (histologically defined)
Medulloepithelioma
Melanotic neurofibroma (O)
Meningeal melanocytoma (+)
Meningeal sarcomatosis
Meningioma, malignant
Meningioma (O)
Meningiomatosis (+)
Meningiotheliomatous meningioma (O)
Meningiothelial meningioma (O)
Multinodular and vasculating neuronal tumor (MVNT) (O)
Myxoid glioneuronal tumor
Myxopapillary ependymoma (+)
Neoplasm, benign (O)
Neoplasm, uncertain whether benign or malignant (+)
Neurilemoma (O)
Neurinomatosis (+)
Neuroblastoma
Neurocytoma (O)
Neuroepithelioma, NOS
Neuroma (O)
Neurothekeoma (O)
Nerve sheath myxoma
Nerve sheath tumor
Oligodendrocytoma/Oligodendroblastoma
Oligodendroglioma

BRAIN & CNS (brain, spinal cord, cranial nerves, meninges, and other CNS)

Pacinian tumor (O)
Papillary meningioma
Papillary glioneuronal tumor
Paraganglioma
Peripheral neuroectodermal tumor
Perineurioma (O)
Pilocytic Astrocytoma/Juvenile Pilocytic Astrocytoma (+)
Pineocytoma
Plexiform neurofibroma (O)
Polarespongioblastoma
Polymorphous low-grade neuroepithelial tumor of the young
Primary intracranial sarcoma, DICER1-mutant
Primitive neuroectodermal tumor
Psammomatous meningioma (O)
Rhabdomyoma (O)
Rosette-forming glioneuronal tumor (+)
Schwannoma (any)
Smooth muscle tumor (+)
Soft tissue tumor, benign (O)
Solitary fibrous tumor (O)
Spongioblastoma
Spongioneuroblastoma
Subependymal astrocytoma
Subependymal giant cell astrocytoma (+)
Suependymoma (+)
Teratoid medulloepithelioma
Teratoma, benign (O)
Teratoma (+)
Transitional meningioma (O)
Tumor cells, benign (O)
Tumor cells, malignant
Venous hemangioma (O)

BREAST

Adenocarcinoma
Adenomyoepithelioma with carcinoma
Apocrine carcinoma
Carcinoid Tumor, malignant
Colloid carcinoma
Comedocarcinoma
Cribriform carcinoma
Cystosarcoma phyllodes, malignant only

BREAST

Ductal carcinoma, in situ
Epithelioma, malignant
Fibroadenoma, malignant only
Fibroblastic reticular cell tumor
Glassy cell carcinoma
Glycogen rich carcinoma
Granular cell tumor, malignant
Hemangioendothelioma, malignant
Histiocytosis, malignant
Infiltrating carcinoma of the breast such as:
 Duct adenocarcinoma
 Duct and lobular
 Duct carcinoma
 Duct and Paget's disease
 Ductular
 Lobular
Inflammatory carcinoma
Lipid-rich carcinoma
Lobular carcinoma, in situ
Lobular and intraductal, in situ
Lobular neoplasia grade III (LN III)/lobular intraepithelial neoplasia grade III (LIN III)
Lymphoma
Medullary carcinoma
Mesenchymoma, malignant
Metaplastic carcinoma
Mixed acinar ductal carcinoma
Mucinous carcinoma
Mucinous Cystadenocarcinoma
Mucoepidermoid carcinoma
Myoepithelioma, malignant
Neuroendocrine carcinoma
Neuroendocrine tumor
Oncocytic carcinoma
Papillary carcinoma, in situ
Paget's disease
Periductal stromal tumor, low grade
Phyllodes tumor, malignant
Polymorphous carcinoma
Sebaceous carcinoma
Stromal sarcoma of breast
Tubular carcinoma

BRONCHUS (see [Lung](#))

CERVIX (see [Uterus](#))

COLON (see [G-I Tract](#))

EAR (see [Skin](#), [Soft Tissue](#))

ENDOMETRIUM (see [Uterus](#))

ESOPHAGUS (see [G-I Tract](#))

EYE

Conjunctival intraepithelial neoplasia grade III

Diktyoma, malignant

Epidermoid carcinoma

Medulloepithelioma, malignant

Melanoma, malignant

Mixed tumor, malignant

Primary choroidal lymphoma

Retinoblastoma

Sarcoma

Squamous cell carcinoma

Squamous cell epithelioma

Squamous Intraepithelial Neoplasia grade II & III (SIN II & III)

(Tumors of the orbit: See soft tissues and Hematopoietic/Lymphoid)

FALLOPIAN TUBE (see [Uterus](#))

GALLBLADDER AND EXTRAHEPATIC BILE DUCTS

Adenocarcinoma

Adenocarcinoma, intestinal type

Biliary intraepithelial neoplasia, high grade

Carcinoid tumor, malignant

Carcinoma (other)

Cholangiocarcinoma

Clear Cell Adenocarcinoma, NOS

Intestinal-type adenoma, high grade

Intracholecystic papillary neoplasm (ICPN) with high-grade dysplasia

Klatskin tumor

Mixed neuroendocrine non-neuroendocrine neoplasm

Mucinous Cystadenocarcinoma

Neuroendocrine Carcinoma

GASTRO-INTESTINAL TRACT (esophagus, stomach, intestine, appendix, colon, anus)

Adenocarcinoma
Adenocarcinoma, intestinal type
Adenoid cystic carcinoma
(Adeno) carcinoma in Adenomatous polyp with or without invasion of stalk
Adenomatous polyp, high grade dysplasia (stomach and small intestine ONLY)
Adenosarcoma
Anal intraepithelial neoplasia II & III (AIN II & AIN III)
Apudoma (+)
Argentaffinoma (+)
Basaloid squamous cell carcinoma
Bowen's disease of anus
Basal cell adenocarcinoma
Carcinoid tumor
Carcinofibroma
Carcinosarcoma
Cloacogenic carcinoma
Combined small cell carcinoma
Desmoplastic small round cell tumor
Enterochromaffin cell carcinoid
Enterochromaffin-like cell tumor, malignant
Enteroglucagonoma, malignant
Epidermoid carcinoma
Epithelioid hemangioendothelioma, malignant
Extra-adrenal paraganglioma
Gastrinoma
Gastroblastoma
Gastrointestinal autonomic nerve tumor (GANT)
Gastrointestinal pacemaker cell tumor
Gastrointestinal stromal tumor (GIST), NOS
Glucagonoma, malignant
Hemangiopericytoma, malignant
High grade appendiceal mucinous neoplasm (HAMN)
Immunoproliferative disease, small intestine
Intestinal-type adenoma, high grade (stomach and small intestines ONLY)
Kaposi's Sarcoma
Low grade appendiceal mucinous neoplasm (LAMN)
Leiomyosarcoma
Linitis plastica
Lymphoepithelioma-like carcinoma
Lymphoma
Medullary carcinoma, NOS
Medullary carcinoma with lymphoid stroma

GASTRO-INTESTINAL TRACT (esophagus, stomach, intestine, appendix, colon, anus)

- Mesodermal mixed tumor
- Mesenchymoma, malignant
- Micropapillary carcinoma, NOS
- Mixed germ cell tumor
- Mixed neuroendocrine non-neuroendocrine neoplasm
- Mixed tumor of esophagus, malignant only
- Mullerian mixed tumor
- Mucoepidermoid carcinoma
- Neuroendocrine carcinoma
- Pancreatobiliary-type carcinoma
- Paget disease of anus
- Polypoid adenoma, malignant only
- Serrated dysplasia, high grade (stomach and small intestines ONLY)
- Signet ring cell carcinoma
- Squamous cell carcinoma
- Squamous cell carcinoma, HPV-associated
- Squamous cell carcinoma, HPV-independent
- Squamous cell epithelioma
- Squamous Intraepithelial Neoplasia grade II & III (SIN II & III)
- Somatostatinoma
- Transitional cell carcinoma
- Tubular adenocarcinoma

HEMATOPOIETIC/LYMPHOID (Including blood, bone marrow, lymph nodes, spleen and tumors of hematopoietic or lymphoid histogenesis found in other sites.)

- Acute erythremic myelosis
- Acute megakaryocytic myelosis
- Acute panmyelosis with myelofibrosis
- Anaplastic large cell lymphoma ALK-negative/Breast implant-associated anaplastic large cell lymphoma
- Blastic plasmacytoid dendritic cell neoplasm
- Chronic lymphoproliferative disorder of NK cells
- Chronic myeloproliferative disease
- Dendritic cell sarcoma
- DiGuglielmo syndrome
- Erdhiem-Chester Disease
- Erythroleukemia
- Essential thrombocythemia
- Extraosseous plasmacytoma
- Fibroblastic reticular cell tumor
- Heavy chain disease, all such as:
 - Alpha

HEMATOPOIETIC/LYMPHOID (Including blood, bone marrow, lymph nodes, spleen and tumors of hematopoietic or lymphoid histogenesis found in other sites.)

- Gamma (Franklin's Disease)
- Mu
- Not otherwise specified
- Histiocytic medullary reticulosis
- Histiocytosis, malignant
- Histiocytosis-X, malignant only
- Hodgkin's Disease, all such as:
 - Histiocyte predominant
 - Lymphocyte depleted
 - Lymphocyte predominant
 - Mixed cellularity
 - Nodular sclerosing
- Hypereosinophilic syndrome
- Idiopathic thrombocythemia
- Immunoproliferative Disease, NOS
- Langerhans cell histiocytosis, disseminated (ONLY)
- Letterer-Siwe's Disease
- Leukemia, all
- Leukemic reticuloendotheliosis
- Lymphangioliomyomatosis
- Lymphoid neoplasm
- Lymphoma, all
- Lymphomatoid granulomatosis, grade 3
- Lymphosarcoma
- Lymphoreticular process, malignant
- Malignant histiocytosis
- Malignant mastocytosis/ systemic mastocytosis
- Megakaryocytosis, malignant
- Multiple myeloma
- Mycosis fungoides
- Myelodysplastic neoplasm, unclassifiable
- Myelodysplastic syndrome
- Myelodysplastic syndrome with ring sideroblasts and multilineage dysplasia
- Myelofibrosis with myeloid metaplasia, malignant only
- Myeloid neoplasm
- Myeloid/lymphoid neoplasms with PCM1-JAK2
- Myeloid and lymphoid neoplasms with PDGFRB rearrangement
- Myeloid and lymphoid neoplasm with FGFR1 abnormalities
- Myeloma
- Myeloproliferative disease
- Myelosclerosis

HEMATOPOIETIC/LYMPHOID (Including blood, bone marrow, lymph nodes, spleen and tumors of hematopoietic or lymphoid histogenesis found in other sites.)

- Panmyelosis, acute
- Primary myelofibrosis
- Polycythemia Vera
- Refractory anemia (all)
- Refractory cytopenia with multilineage dysplasia
- Refractory neutropenia
- Refractory thrombocytopenia
- Reticulosis, malignant
- Reticulum cell sarcoma/tumor
- Rosai-Dorfman disease
- Sezary's disease or syndrome
- Splenic marginal zone B-cell lymphoma
- Systemic mastocytosis
- Systemic EBV pos. T-cell lymphoproliferative disease of childhood
- Therapy related myelodysplastic syndrome
- Waldenstrom's macroglobulinemia or syndrome

HYPOPHARYNX (see [Oral Cavity](#))

KIDNEY

- Adenocarcinoma
- Adenomyosarcoma
- Carcinoid tumor, malignant
- Clear cell carcinoma
- Ganglioma, anaplastic
- Hypernephroma
- Nephroblastoma
- Renal cell carcinoma
- Squamous cell carcinoma
- Squamous Intraepithelial Neoplasia grade II & III (SIN II & III)
- Transitional cell carcinoma
- Tubular adenoma, borderline or malignant only
- Wilms's Tumor

LARYNX AND TRACHEA

- Adenocarcinoma
- Adenocystic carcinoma
- Cylindroma
- Laryngeal Intraepithelial Neoplasia grade II & III (LIN II & III)
- Pulmonary blastoma
- Squamous cell carcinoma

LARYNX AND TRACHEA

Squamous Intraepithelial Neoplasia grade II & III (SIN II & III)

LIP (see [Oral Cavity](#))

LIVER AND INTRAHEPATIC BILE DUCTS

Adenocarcinoma, intestinal type
Angiosarcoma
Bile duct carcinoma
Carcinoid tumor, malignant
Cholangiocarcinoma
Hemangioendothelioma, malignant
Hepatoblastoma
Hepatocellular carcinoma
Hepatoma, malignant only
Intestinal-type adenoma, high grade
Klatskin tumor
Mixed neuroendocrine non-neuroendocrine neoplasm
Mucinous cystic neoplasm with high-grade intraepithelial neoplasia
Mucinous cystadenocarcinoma
Neuroendocrine carcinoma
Neuroendocrine tumor

LUNG AND BRONCHUS

Adenocarcinoid tumor
Adenocarcinoma
Adenoid cystic carcinoma
Apudoma (+)
Argentaffinoma (+)
Bronchial adenoma (+)
Bronchial adenoma (carcinoid type)
Cylindroma
Diffuse pulmonary lymphangiomatosis
Epidermoid carcinoma
Intravascular bronchial alveolar tumor
Large cell (anaplastic) carcinoma
Low-grade papillary adenocarcinoma
Neuroendocrine carcinoma
Oat cell carcinoma
Pulmonary blastoma
Sclerosing thymoma
Intrapulmonary thymoma
Small cell (anaplastic) carcinoma

LUNG AND BRONCHUS

Squamous cell carcinoma
Squamous Intraepithelial Neoplasia grade II & III (SIN II & III)
Thoracic SMARCA4-deficient undifferentiated tumor
Undifferentiated carcinoma

LYMPH NODE (see [Hematopoietic/Lymphoid](#))

MEDIASTINUM (see [Hematopoietic/Lymphoid](#), [Soft Tissue](#), or [Thymus](#))

MENINGES (see [CNS](#))

MUSCLE (see [Soft Tissue](#))

NERVE (see [Soft Tissue](#))

NOSE (Nasal cavity, Para-nasal sinus and Nasopharynx)

Adenocarcinoma
Bowen disease of nasopharynx
Chordoma
Epidermoid carcinoma
Esthesioneuroblastoma
Lymphoepithelioma
Malignant mastocytosis
Mesenchymoma, malignant
Neuroblastoma
Neurilemmoma, malignant
Olfactory neurogenic tumor
Rhabdomyosarcoma
Sarcoma botryoides
Squamous cell carcinoma (other than skin)
Squamous Intraepithelial Neoplasia grade II & III (SIN II & III)
Yolk sac tumor

ORAL CAVITY AND SALIVARY GLANDS

Adenocarcinoma
Adenoid cystic carcinoma
Acinic cell carcinoma
Acinic cell tumor (+)
Bowen disease
Cylindroma
Epidermoid carcinoma
Hyalinizing clear cell carcinoma

ORAL CAVITY AND SALIVARY GLANDS

Kaposi sarcoma
Low grade cribriform cystadenocarcinoma (LGCCC)
Lymphoepithelioma
Malignant mastocytosis
Malignant Lymphoma
Malignant histiocytosis
Mixed tumor, salivary gland type, malignant only
Mucoepidermoid carcinoma
Mucoepidermoid tumor (+)
Pleomorphic adenoma, malignant only
Squamous cell carcinoma
Squamous Intraepithelial Neoplasia grade II & III (SIN II & III)
Sezary syndrome
Transitional cell carcinoma
Undifferentiated carcinoma
Verrucous carcinoma
Warthin tumor, malignant

OROPHARYNX (see [Oral Cavity](#))

OVARY

Adenocarcinoma, NOS
Adenosarcoma
Androblastoma, malignant
Arrhenoblastoma, malignant
Brenner tumor, malignant only
Choriocarcinoma
Clear cell carcinoma
Dysgerminoma
Embryonal carcinoma
Endodermal sinus tumor
Endometrial stromal sarcoma
Endometrial stromal sarcoma, low grade
Endometrioid carcinoma
Enterochromaffin-like cell tumor, malignant
Germinoma
Germ cell tumor, nonseminomatous
Granulosa cell carcinoma
Granulosa cell tumor, adult type
Granulosa cell tumor, malignant only
Leydig cell tumor, malignant
Mesonephroid carcinoma
Mesonephric-like adenocarcinoma
Mucinous cystadenocarcinoma
Ovarian stromal tumor, malignant
Papillary serous cystadenocarcinoma
Polyembryoma
Pseudomucinous cystadenocarcinoma
Seminoma
Serous papillary cystadenocarcinoma
Sertoli-Leydig cell tumor, poorly differentiated
Small cell carcinoma, Intermediate
Steroid cell tumor, malignant
Struma ovarii, malignant
Thecoma, malignant
Teratoma, malignant
Trophoblastic tumor, epithelioid
Yolk-sac tumor

PANCREAS

ACTH-producing tumor
Adenocarcinoma
Beta cell adenoma
Cystoadenocarcinoma
Cystic pancreatic endocrine neoplasm (CPEN)
Differentiated Penile Intraepithelial Neoplasia
Endocrine tumor, functioning, NOS
Enterochromaffin-like cell tumor, malignant
Enteroglucagonoma, malignant
Gastrinoma
Glucagonoma
Insulinoma, NOS
Intraductal Papillary Mucinous Neoplasm (IPMN) with high grade dysplasia
Intraductal oncocytic papillary neoplasm, NOS
Intraductal oncocytic papillary neoplasm with associated invasive carcinoma
Intraductal Tubule-Papillary (tubulopapillary) Neoplasm (ITPN)
Infiltrating duct carcinoma, NOS
Islet cell adenoma
Islet cell adenomatosis
Islet cell carcinoma
Mixed pancreatic endocrine and exocrine tumor, malignant
Mucinous Cystic Neoplasm (MCN) with high grade dysplasia
Nesidioblastoma
Non-invasive mucinous cystic neoplasm, with high-grade dysplasia (MCN)
Pancreatic endocrine tumor, malignant
Pancreatic endocrine tumor, nonfunctioning
Pancreatic endocrine tumor, NOS
Pancreatoblastoma
Pancreatic neoplasia III (PanIN III)
Papillary cystic tumor (+)
Papillary neoplasm, pancreatobiliary type with high grade intraepithelial neoplasia
Serous cystadenocarcinoma
Solid pseudopapillary neoplasm (SPN)
Somatostatinoma
Squamous cell carcinoma
Squamous Intraepithelial Neoplasia grade II & III (SIN II & III)
Vipoma

PARAGANGLIA (see also [Adrenal](#))

- Aortic body paraganglioma
- Aortic body tumor
- Aorticopulmonary paraganglioma
- Carotid body paraganglioma
- Carotid body tumor
- Chemodectoma
- Composite paraganglioma
- Extra-adrenal paraganglioma, NOS
- Glomus jugulare tumor, NOS
- Jugular paraganglioma
- Jugulotympanic paraganglioma
- Laryngeal paraganglioma
- Middle ear paraganglioma
- Non-chromaffin paraganglioma, NOS
- Non-chromaffin paraganglioma (+)
- Vagal paraganglioma

PARATHYROID

- Carcinoma, all
- Paraganglioma

PARANASAL SINUSES (see [Nose](#))

PENIS

- Basal cell carcinoma of Penis and Prepuce (skin of)
- Bowen disease
- Erythroplasia of Queyrat
- Mesodermal mixed tumor
- Mullerian mixed tumor
- Paget disease, extramammary
- Penile intraepithelial neoplasia III (PeIN III)
- Penile intraepithelial neoplasia (PeIN), undifferentiated
- Queyrat erythroplasia
- Squamous cell carcinoma
- Squamous Intraepithelial Neoplasia grade II & III (SIN II & III)
- Verrucous carcinoma

PERICARDIUM (see [Pleura](#))

PERITONEUM (see [Pleura](#))

PHARYNX (see [Oral Cavity](#))

PINEAL

Dermoid cyst (O)
Epithelial tumor, benign (O)
Gangliocytoma (O)
Ganglioglioma (+)
Germ cell tumors
Medulloepithelioma
Neoplasm, benign (O)
Papillary tumor of the pineal region
Pinealoma (+)
Pineoblastoma
Pineocytoma (+)
Primitive neuroectodermal tumor
Teratoma, benign (O)
Teratoma (+)

PITUITARY AND CRANIOPHARYNGEAL DUCT

Acidophil adenoma (O)
Adamantinomatous craniopharyngioma (+)
Adenoma (O)
Basophil adenoma (O)
Chromophobe adenoma (O)
Clear cell adenoma (O) Clear
cell tumor (O)
Craniopharyngioma (any type) (+)
Craniopharyngioma, malignant
Embryoma
Epithelial tumor, benign (O)
Ganglioglioma, anaplastic
Granular cell tumor (O)
Lipoma (O)
Mixed acidophil-basophil adenoma (O)
Mixed cell adenoma (O)
Monomorphic adenoma (O)
Neoplasm, uncertain (+)
Neoplasm, benign (O)
Oxyphilic adenoma (O)
Papillary adenoma (O)
Papillary craniopharyngioma (+)
Pituicytoma
Pituitary adenoma (O)
Pituitary adenoma/pituitary neuroendocrine tumor (PitNET)
Pituitary blastoma

PITUITARY AND CRANIOPHARYNGEAL DUCT

- Prolactinoma (O)
- Rathke Pouch tumor (+)
- Sellar ependymoma
- Soft tissue tumor, benign (O)
- Teratoma, benign (O)
- Teratoma (+)
- Tumor cells, benign or uncertain

PLACENTA

- Choriocarcinoma
- Chorioepithelioma
- Hydatiform mole, malignant (+)
- Invasive mole (+)
- Trophoblastic tumor, epithelioid

PLEURA, PERITONEUM, PERICARDIUM

- Diffuse pleural mesothelioma
- Endometrial stromal sarcoma
- Endometrial stromal sarcoma, low grade
- Fibrin-associated diffuse B-cell lymphoma
- Fibrosarcoma
- Gastrointestinal stromal tumor (GIST)
- Germ cell tumors, malignant
- High-grade serous carcinoma
- Low-grade serous carcinoma
- Mesothelioma, malignant and in-situ
- Myxoid pleomorphic liposarcoma
- Paraganglioma
- Pleuropulmonary blastoma
- Sarcoma

PROSTATE AND SEMINAL VESICLE

- Acinar (adenocarcinoma) sarcomatoid variant
- Adenocarcinoma
- Adenoid cystic carcinoma
- Alveolar rhabdomyosarcoma
- Carcinosarcoma
- Endometrioid carcinoma
- Rhabdomyosarcoma

RECTUM (see [G-I Tract](#))

RENAL PELVIS (see [Urinary Tract](#))

SALIVARY GLANDS (see [Oral Cavity](#))

SKIN

Acral lentiginous melanoma, malignant
Acral melanoma
Adenosquamous carcinoma
Adnexal adenocarcinoma
Aggressive digital papillary adenoma
Amelanotic melanoma
Basal cell carcinoma of labia, clitoris, vulva, prepuce, penis and scrotum
Blue nevus, malignant
Bowen disease of anus and penis
Carcinoma in pleomorphic adenoma
Ceruminous adenocarcinoma
Dermatofibrosarcoma, sarcomatous
Early/evolving invasive melanoma
Early/evolving melanoma, in situ
Eccrine papillary adenocarcinoma
Eccrine poroma, malignant
Fibrous histiocytoma, malignant
Hemangioendothelioma, malignant
Hemangiopericytoma, malignant
Hidradenocarcinoma
Hutchinson's melanotic freckle
Lentigo maligna
Low cumulative sun damaged melanoma
Lymphoma
Keratoacanthoma
Malignant eccrine spiradenoma
Malignant melanoma arising in a giant congenital nevus
Malignant Spitz tumor
Melanocarcinoma
Melanoma
Melanosarcoma
Merkel cell tumor
MPNST with rhabdomyoblastic differentiation
Mycosis Fungoides
Myoepithelial carcinoma
Neurilemmoma, malignant
Nodular hidradenoma, malignant
Paget disease, extramammary

SKIN

Papillary basaloid carcinoma
Pseudovascular squamous cell carcinoma
Porocarcinoma
Precancerous melanosis, NOS
Sebaceous carcinoma
Sezary syndrome
Skin appendage carcinoma
Squamous cell carcinoma (of labia, clitoris, vulva, prepuce, penis and scrotum only)
Superficial spreading melanoma
Sweat gland carcinoma
Trichilemmocarcinoma
Warty-basaloid carcinoma

SOFT TISSUE (including retroperitoneum, peripheral nerve)

Alveolar rhabdomyosarcoma
Alveolar soft parts sarcoma
Angiofibrosarcoma
Angiosarcoma
Angiomyxoma (+)
Chondrosarcoma
CIC-rearranged sarcoma
Clear cell sarcoma of tendons
Ectomesenchymoma
Embryonal rhabdomyosarcoma
Epithelioid hemangioendothelioma
Fibromyxosarcoma
Fibrosarcoma
Fibrous histiocytoma, malignant
Granular cell tumor, malignant
Hemangioendothelial sarcoma
Hemangioendothelioma, malignant only
Hemangiopericytoma, malignant only
High-grade serous carcinoma
Juvenile rhabdomyosarcoma
Kaposi's sarcoma
Leiomyosarcoma
Liposarcoma
Low-grade serous carcinoma
Lymphangioendothelioma, malignant
Lymphangiosarcoma
Malignant melanotic nerve sheath tumor
Mesenchymoma, malignant

SOFT TISSUE (including retroperitoneum, peripheral nerve)

- Mesodermal mixed tumor
- Metastasizing leiomyoma
- Mixed germ cell tumor
- MPNST with rhabdomyoblastic differentiation
- Myosarcoma
- Myoepithelial carcinoma
- Myxoid pleomorphic liposarcoma
- Myxosarcoma
- Neuroblastoma
- Neurogenic sarcoma
- Neurilemmoma, malignant
- Osteosarcoma
- Paraganglioma, malignant
- Polyembryoma
- Reticulum cell sarcoma
- Rhabdoid tumor
- Rhabdomyoma, malignant
- Rhabdomyosarcoma
- Round cell sarcoma with EWSR1-non-ETS fusions
- Sarcoma botryoides
- Sarcoma with BCOR genetic alterations
- Schwannoma, malignant
- Schwannoma, malignant with rhabdomyoblastomatous differentiation
- Synovial sarcoma
- Trophoblastic tumor, epithelioid
- Yolk sac tumor
- Xanthofibroma, malignant

SPINAL CORD (see [CNS](#))

SPLEEN (see [Hematopoietic/Lymphoid](#))

STOMACH (see [G-I Tract](#))

TESTIS

- Androblastoma, malignant
- Carcinoid tumor (+)
- Choriocarcinoma
- Chorioepithelioma
- Embryoma
- Embryonal carcinoma
- Embryonal teratoma

TESTIS

- Endodermal sinus tumor
- Germ cell carcinoma
- Germ cell neoplasia
- Gonadal stromal tumor, malignant only
- Gonadoblastoma (+)
- Interstitial cell carcinoma
- Intratubular germ cell neoplasia, unclassified
- Leydig cell carcinoma
- Mature Teratoma in adults (post puberty)
- Mesonephric adenocarcinoma (infantile, juvenile embryonal carcinoma)
- Mixed germ cell tumor
- Polyembryoma
- Seminoma
- Sertoli cell carcinoma
- Spermatoblastoma
- Spermatocytic seminoma
- Spermatocytoma
- Teratoblastoma
- Teratocarcinoma
- Teratoma (+)
- Testicular intraepithelial neoplasm
- Trophoblastic tumor, epithelioid
- Vitelline tumor
- Yolk sac tumor

THYMUS

- Atypical thymoma
- Epithelial thymoma
- Germ cell tumors with associated hematological malignancy
- Lymphocytic thymoma, malignant only
- Metaplastic thymoma
- Seminoma
- Spindle cell thymoma, malignant only
- Spindle epithelial tumor with thymus-like element
- Thymic carcinoid
- Thymoma, NOS
- Thymoma, Type A, AB, B1, B2, B3, atypical variant

THYROID

- Adenocarcinoma
- Anaplastic carcinoma
- Fibrous histiocytoma, malignant

THYROID

- Follicular carcinoma
- Giant cell carcinoma
- Hurthle cell adenoma, malignant only
- Hurthle cell tumor, malignant only
- Medullary carcinoma
- Occult sclerosing carcinoma
- Papillary carcinoma
- Undifferentiated carcinoma

TRACHEA (see [Larynx](#))

URINARY TRACT (urinary bladder, ureter, urethra, renal pelvis)

- Adenocarcinoma
- Adenosarcoma
- Carcinosarcoma
- Chemodectoma, malignant only
- Ganglioglioma, anaplastic
- Mesodermal mixed tumor
- Mesonephroma, malignant
- Mullerian mixed tumors
- Papillary transitional cell carcinoma
- Paraganglioma (+)
- Pheochromocytoma, malignant only
- Rhabdomyosarcoma
- Spongioneuroblastoma
- Squamotransitional Carcinoma
- Squamous cell carcinoma
- Squamous Intraepithelial Neoplasia grade II & III (SIN II & III)
- Transitional cell carcinoma
- Urothelial cell carcinoma

UTERUS, UTERINE TUBES, CERVIX

- Adenoacanthoma
- Adenocarcinoma
- Adenocarcinoma, HPV-associated
- Adenocarcinoma, HPV-independent, clear cell type
- Adenocarcinoma, HPV-independent, gastric type
- Adenocarcinoma, HPV-independent, mesonephric type
- Adenocarcinoma, HPV-independent, NOS
- Adenocarcinoma, Intestinal type
- Adenosarcoma
- Adult granulosa cell tumor
- Adenoid basal cell carcinoma

UTERUS, UTERINE TUBES, CERVIX

Adenosarcoma
Adenosquamous carcinoma
Atypical hyperplasia of endometrium
Bowen disease
Carcinofibroma
Choriocarcinoma, NOS
Endolymphatic stromal myosis (low grade sarcoma)
Endometrial stromal sarcoma
Endometrioid adenocarcinoma
Endometrioid intraepithelial neoplasia (EIN)
Germ cell tumor, NOS
Intraepithelial neoplasm of endometrium
Leiomyosarcoma
Mesonephric carcinoma
Mesonephric-like adenocarcinoma
Mixed mesodermal tumor
Mullerian mixed tumor
PEComa, malignant
Perivascular epithelial tumor, malignant
Primitive neuroectodermal tumor
Serous tubal intraepithelial carcinoma (STIC)
Squamous cell carcinoma
Squamous cell carcinoma, HPV-associated
Squamous cell carcinoma, HPV-independent
Teratoma, malignant, NOS
Yolk sac tumor, NOS

VULVA AND VAGINA

Adenocarcinoma, HPV-associated
Adenocarcinoma, HPV-independent, NOS
Adenosarcoma
Basal cell carcinoma of vulva, clitoris, and labia
Bowen disease
Clear cell carcinoma
Epithelioma, malignant
Fibrous histiocytoma, malignant
Germ cell tumor, NOS
HGSIL (High Grade Squamous Intraepithelial Lesion)
Malignant tumor, all types
Melanoma
Mesodermal mixed tumor
Mesonephroid carcinoma

VULVA AND VAGINA

Mullerian mixed tumor
Paget disease, extramammary
Phyllodes tumor, malignant
Sarcoma
Solitary fibrous tumor, malignant
Squamous cell carcinoma
Squamous cell carcinoma, HPV-associated
Squamous cell carcinoma, HPV-independent
Squamous Intraepithelial Neoplasia grade II & III (SIN II & III)
Trichilemmocarcinoma
Vaginal intraepithelial neoplasia II & III (VAIN II & III)
Vulvar intraepithelial neoplasia II & III (VIN II & III)
Yolk sac tumor, NOS

RESOURCES AND REFERENCES

NAACCR Guidelines for ICD-O-3.2 Update Implementation
<https://www.naacr.org/icdo3/>

SEER Program Coding and Staging Manual
<https://seer.cancer.gov/tools/codingmanuals/index.html>

NJSCR Program Manual
<http://www.nj.gov/health/ces/reporting-entities/njscr/>

ICD-O-3 SEER Site/Histology Validation List
<https://seer.cancer.gov/icd-o-3/>

Solid Tumor Rules 2023 (Multiple primaries and histologies)
<https://seer.cancer.gov/tools/solidtumor/>

(+) Borderline, reportable
(O) Benign, reportable

APPENDIX E- TABLE OF REQUIRED DATA ITEMS

Please reference the most updated version of the NAACCR Data Standards and Data Dictionary which can be found at: <https://www.naaccr.org/data-standards-data-dictionary/>. Required Status Table, Record Layout Table, Data Descriptor Table, and Change Log can be found here, as well as archived and previous versions.

APPENDIX F-

LIST OF HISPANIC SURNAMES

The Census List of Hispanic Surnames is a reference that registries can utilize to determine Hispanic origin. For more information on the NAACCR Hispanic Identification Algorithm (NHIA) visit, <http://www.naaccr.org/wp-content/uploads/2016/11/NHIA-v2.2.1.pdf> or email NAACCR at info@naaccr.org

ABAC	ACEBEDO	AGUASVIVAS	AGUNDIZ
ABADIA	ACEDO	AGUAYO	AGURCIA
ABARCA	ACEITUNO	AGUAYZA	AGURRE
ABASCAL	ACENCIO	AGUDELO	AGURTO
ABAUNZA	ACERO	AGUDO	AHEDO
ABEA	ACEUEDO	AGUELAR	AHUATL
ABEJA	ACEVADO	AGUERO	AHUMADA
ABELAR	ACEVEDO	AGUEROS	AILON
ABELINO	ACEVES	AGUERRE	AISPURO
ABENDANO	ACEVEZ	AGUILA	AJANEL
ABEYTA	ACOSTA	AGUILAR	AJIATAZ
ABEYTIA	ACOSTAGARCIA	AGUILARAGUILAR	AJPACAJA
ABILA	ACOSTALOPEZ	AGUILARFLORES	AJPOP
ABILES	ACOSTAPEREZ	AGUILARGARCIA	AJTUN
ABILEZ	ACUNA	AGUILARGONZALE	AJU
ABINA	ACURIO	AGUILARHERNAND	AJUCUM
ABITIA	ADAME	AGUILARLOPEZ	ALACON
ABITUA	ADAMES	AGUILARMARTINE	ALADRO
ABONCE	ADAMEZ	AGUILARPEREZ	ALAFA
ABONZA	ADAUTO	AGUILARRAMIREZ	ALAFFA
ABOYTE	ADON	AGUILARRODRIGU	ALAGO
ABOYTES	ADORNO	AGUILARSANCHEZ	ALAMBAR
ABRAHANTE	ADRIANZEN	AGUILER	ALAMILLA
ABRAHANTES	ADROVER	AGUILERA	ALAMILLO
ABRAJAN	AEDO	AGUILLAR	ALAMO
ABRANTE	AFANADOR	AGUILLEN	ALAMOS
ABREGO	AGABO	AGUILLERA	ALANIA
ABREU	AGADO	AGUILLON	ALANIS
ABREV	AGAMA	AGUILON	ALANIZ
ABRICA	AGIRRE	AGUILUZ	ALANZO
ABRIL	AGOSTO	AGUINA	ALAPIZCO
ABUNDES	AGRAMON	AGUINADA	ALAQUINEZ
ABUNDEZ	AGRAMONT	AGUINAGA	ALARCO
ABUNDIO	AGRAMONTE	AGUINIGA	ALARCON
ABUNDIS	AGRAZ	AGUIRIANO	ALARDIN
ABUNDIZ	AGREDA	AGUIRRA	ALAS
ABURTO	AGREDANO	AGUIRRE	ALATORRE
ABZUN	AGREDO	AGUIRREGARCIA	ALATRISTE
ACA	AGRIPINO	AGUIRRELOPEZ	ALAVA
ACABAL	AGRONT	AGUIRRES	ALAVAREZ
ACANDA	AGUADO	AGULLAR	ALAVEZ
ACATITLAN	AGUAIZA	AGUNDEZ	ALAY
ACEBAL	AGUALLO	AGUNDIS	ALAYO

ALAYON	ALCOZER	ALLALA	ALSPURO
ALBA	ALCUDIA	ALLENDE	ALTAGRACIA
ALBALADEJO	ALDABA	ALMADA	ALTAMAR
ALBANES	ALDACO	ALMADER	ALTAMIRA
ALBANEZ	ALDAMA	ALMAGER	ALTAMIRANDA
ALBARAN	ALDANA	ALMAGUER	ALTAMIRANO
ALBARENGA	ALDAPA	ALMANSA	ALTRECHE
ALBARES	ALDAPE	ALMANZA	ALUARADO
ALBAREZ	ALDARONDO	ALMANZAN	ALUAREZ
ALBARRACIN	ALDAS	ALMANZAR	ALULEMA
ALBARRAN	ALDAVA	ALMARAS	ALVA
ALBAVERA	ALDAZ	ALMARAZ	ALVALLE
ALBEAR	ALDECOA	ALMAREZ	ALVANEZ
ALBELO	ALDERETE	ALMAZAN	ALVARA
ALBENO	ALDRETE	ALMAZO	ALVARADO
ALBIAR	ALDUCIN	ALMEDINA	ALVARADOGARCIA
ALBIDREZ	ALDUENDA	ALMEJO	ALVARADOLOPEZ
ALBITER	ALECIO	ALMENARES	ALVARAZ
ALBIZO	ALEGRIA	ALMENAS	ALVARDO
ALBIZU	ALEJANDRE	ALMENDARES	ALVARENGA
ALBIZURES	ALEJANDRES	ALMENDAREZ	ALVARES
ALBOR	ALEJANDREZ	ALMENDARIZ	ALVAREZ
ALBORES	ALEJANDRO	ALMENGOR	ALVAREZALVAREZ
ALBORNOZ	ALEJO	ALMERAZ	ALVAREZCRUZ
ALBUERNE	ALEJOS	ALMESTICA	ALVAREZFLORES
ALBUJA	ALEMAN	ALMEYDA	ALVAREZGARCIA
ALBUREZ	ALEMANY	ALMODOVA	ALVAREZGONZALE
ALBURQUERQUE	ALEMAR	ALMODOVAR	ALVAREZHERNAND
ALCALA	ALENCASTRO	ALMONACI	ALVAREZLOPEZ
ALCALAN	ALEQUIN	ALMONACID	ALVAREZMARTINE
ALCANTA	ALEVEDO	ALMONTE	ALVAREZPEREZ
ALCANTAR	ALFARO	ALMONTES	ALVAREZRAMIREZ
ALCARAS	ALFEREZ	ALMORA	ALVAREZRODRIGU
ALCARAZ	ALFONSECA	ALMUINA	ALVAREZSANCHEZ
ALCAREZ	ALFONZO	ALOMA	ALVARINO
ALCAUTER	ALGARIN	ALONSO	ALVARRACIN
ALCAZAR	ALGUERA	ALONZO	ALVARRAN
ALCERRO	ALIAGA	ALOR	ALVAYERO
ALCIBAR	ALICEA	ALOYO	ALVEAR
ALCIVAR	ALIRE	ALPIZAR	ALVELO
ALCOCER	ALIRES	ALQUICIRA	ALVERA
ALCORTA	ALIREZ	ALQUISIRA	ALVERAZ
ALCOSER	ALLAICO	ALSINA	ALVERIO

ALVERZ	AMEZOLA	ANGARITA	APLICANO
ALVIA	AMEZQUITA	ANGIANO	APODACA
ALVIDRES	AMIAL	ANGLERO	APOLINAR
ALVIDREZ	AMIEVA	ANGOMAS	APONTE
ALVILLAR	AMIGON	ANGON	APORTELA
ALVIRA	AMILL	ANGUEIRA	APREZA
ALVIRDE	AMOEDO	ANGUIANO	AQUIJE
ALVIREZ	AMOROS	ANGUINO	AQUILAR
ALVISO	AMPARAN	ANGUISACA	AQUIRRE
ALVITER	AMPARANO	ANGULO	ARACENA
ALVIZAR	AMPARO	ANICA	ARADILLAS
ALVIZO	AMPIE	ANIMAS	ARAGON
ALVIZU	AMPUDIA	ANLEU	ARAGONEZ
ALVIZURES	AMPUERO	ANORGA	ARAGUNDI
ALZAGA	AMURRIO	ANORVE	ARAGUZ
ALZAMORA	ANALCO	ANTELO	ARAICA
ALZATE	ANAMARIA	ANTEPARA	ARAIZA
ALZUGARAY	ANARIBA	ANTEQUERA	ARAJO
AMADIS	ANAVISCA	ANTEZANA	ARAMAYO
AMADIZ	ANAYA	ANTIGUA	ARAMBUL
AMADOR	ANAZCO	ANTILLON	ARAMBULA
AMALBERT	ANCHIA	ANTIMO	ARAMBURO
AMALLA	ANCHONDO	ANTONETTY	ARANA
AMANTECATL	ANCHUNDIA	ANTONGIORGI	ARANCIBIA
AMARILLAS	ANCIRA	ANTU	ARANDA
AMARIS	ANCISO	ANTUNA	ARANGO
AMARO	ANDABLO	ANTUNEZ	ARANGUA
AMASTAL	ANDALON	ANZALDO	ARANGURE
AMATON	ANDALUZ	ANZALDUA	ARANGUREN
AMAVISCA	ANDARA	ANZAR	ARANIBAR
AMAVIZCA	ANDAVERDE	ANZIANI	ARANIVA
AMAYA	ANDAZOLA	ANZO	ARANO
AMBERT	ANDIA	ANZOLA	ARANZAZU
AMBRIS	ANDINO	ANZORA	ARAOZ
AMBRIZ	ANDRACA	ANZUALDA	ARAQUE
AMBROCIO	ANDRADE	ANZUETO	ARAUCO
AMENDANO	ANDRADES	ANZURES	ARAUZ
AMENGUAL	ANDREDE	ANZUREZ	ARAUZA
AMERICANO	ANDREZ	APAEZ	ARAVENA
AMESCUA	ANDUJAR	APARICIO	ARAVJO
AMESQUITA	ANDUJO	APARICO	ARBAIZA
AMEZAGA	ANDURAY	APARISIO	ARBALLO
AMEZCUA	ANGAMARCA	APAZA	ARBELAEZ

ARBELO	ARELLANOS	ARISTY	ARREAGA
ARBIZO	ARENAL	ARIZA	ARREAZA
ARBIZU	ARENALES	ARIZAGA	ARREAZOLA
ARBOLEDA	ARENAS	ARIZMENDEZ	ARRECHEA
ARBULU	ARENCIBIA	ARIZMENDI	ARRECIS
ARCADIA	ARENIVAR	ARIZMENDIZ	ARREDONDO
ARCAUTE	ARENIVAS	ARIZOLA	ARREGUI
ARCE	AREVALO	ARIZPE	ARREGUIN
ARCELAY	AREVALOS	ARJON	ARRELLANO
ARCENTALES	AREYAN	ARJONA	ARRELLIN
ARCEO	AREYANO	ARLEQUIN	ARRENDO
ARCHAGA	ARGAEZ	ARMADILLO	ARRENDONDO
ARCHEVAL	ARGANDONA	ARMAS	ARREOLA
ARCHIBEQUE	ARGENAL	ARMENDAREZ	ARREVALO
ARCHILA	ARGETA	ARMENDARIS	ARREYGUE
ARCHILLA	ARGOMANIZ	ARMENDARIZ	ARREZ
ARCHULETA	ARGOTE	ARMENGOL	ARREZOLA
ARCHUNDE	ARGUDIN	ARMENTA	ARRIAGA
ARCHUNDIA	ARGUDO	ARMENTEROS	ARRIAGADA
ARCIA	ARGUEDAS	ARMERO	ARRIAZA
ARCIBA	ARGUELLES	ARMIENTA	ARRIAZOLA
ARCIBAR	ARGUELLEZ	ARMIJO	ARRIERO
ARCIGA	ARGUELLO	ARMIJOS	ARRIETA
ARCILA	ARGUERA	ARNEZ	ARRIGA
ARCINEDA	ARGUETA	AROCA	ARRIOLA
ARCINIEGA	ARGUIJO	AROCHA	ARRISOLA
ARCINIEGAS	ARGUILEZ	AROCHE	ARRIVILLAGA
ARCOS	ARGUINZONI	AROCHO	ARRIZOLA
ARDILA	ARGUMANIZ	AROLLO	ARRIZON
ARDILES	ARGUMEDO	AROS	ARROCHA
ARDON	ARIAGA	AROSEMENA	ARROJO
AREAS	ARIAS	AROSTEGUI	ARROLIGA
AREBALO	ARIASLOPEZ	AROYO	ARROLLO
AREBALOS	ARIAZ	ARoz	ARRONA
ARECHAR	ARICIAGA	ARPERO	ARRONTE
ARECHE	ARINAGA	ARPI	ARROYA
ARECHIGA	ARIPEZ	ARRAMBIDE	ARROYAVE
AREDONDO	ARISMENDEZ	ARRANAGA	ARROYO
AREIZA	ARISMENDI	ARRASTIA	ARROYOS
AREIZAGA	ARISPE	ARRATE	ARRUBLA
ARELLANES	ARISTA	ARRATIA	ARRUE
ARELLANEZ	ARISTIZABAL	ARRAZCAETA	ARRUNATEGUI
ARELLANO	ARISTONDO	ARRAZOLA	ARRYO

ARSOLA	ASTORGA	AVILAGARCIA	AZCONA
ARTALEJO	ASTRADA	AVILAHERNANDEZ	AZCUE
ARTAVIA	ASTRAIN	AVILALOPEZ	AZCUY
ARTEAGA	ASTRAN	AVILAMARTINEZ	AZENON
ARTEGA	ASTUDILLO	AVILAR	AZIZE
ARTETA	ASTURIAS	AVILAS	AZMITIA
ARTIAGA	ATAYDE	AVILE	AZOCAR
ARTICA	ATEHORTUA	AVILES	AZOFEIFA
ARTIGA	ATEMPA	AVILEZ	AZPEITIA
ARTIGAS	ATENCO	AVINA	AZUA
ARTILES	ATIENCIA	AVITA	AZUAJE
ARTOLA	ATIENZO	AVITIA	AZUARA
ARVALLO	ATILANO	AVITUA	AZUCAR
ARVAYO	ATILES	AVONCE	AZURDIA
ARVELO	ATOCHE	AXUME	BABILONIA
ARVIZO	ATONAL	AYALA	BACA
ARVIZU	ATONDO	AYALAGARCIA	BACALLAO
ARZABALA	ATRIAN	AYALAGONZALEZ	BACELIS
ARZAMENDI	ATRISCO	AYALAHERNANDEZ	BACHEZ
ARZAPALO	AUCAPINA	AYALALOPEZ	BACHICHA
ARZATE	AUCEDA	AYALAMARTINEZ	BACILIO
ARZE	AUCES	AYALLA	BACIO
ARZENO	AUDELO	AYARD	BACULIMA
ARZETA	AUGILAR	AYARZA	BADILLA
ARZOLA	AUILA	AYARZAGOITIA	BADILLO
ARZON	AULESTIA	AYAVACA	BAENA
ARZUAGA	AUMADA	AYBAR	BAERGA
ASCENCIO	AUQUILLA	AYENDE	BAEZ
ASCENCION	AURIOLES	AYERDIS	BAEZA
ASCENSIO	AVALO	AYESTAS	BAHAMON
ASEBEDO	AVALOS	AYLA	BAHAMONDE
ASENCIO	AVARADO	AYLLON	BAHAMONDES
ASENCIOS	AVARCA	AYON	BAHAMUNDI
ASENJO	AVAREZ	AYONA	BAHENA
ASEVEDO	AVECILLAS	AYORA	BAIDE
ASITIMBAY	AVELA	AYUNGUA	BAIGORRIA
ASMAL	AVELAR	AYUSO	BAILON
ASPEITIA	AVELLAN	AYVAR	BAIRES
ASPERA	AVELLANEDA	AZA	BAIZA
ASPIAZU	AVELLANET	AZAMAR	BAIZABAL
ASTACIO	AVENDANO	AZANON	BAIZAN
ASTELLO	AVEYTIA	AZANZA	BAJANA
ASTETE	AVILA	AZCARATE	BALADES

BALADEZ	BALLEZA	BARBARAN	BARRIA
BALANDRAN	BALLINAS	BARBECHO	BARRIAL
BALANDRANO	BALLINES	BARBERAN	BARRIENTES
BALANTA	BALMASEDA	BARBERENA	BARRIENTEZ
BALANZAR	BALSECA	BARCELO	BARRIENTO
BALAREZO	BALSEIRO	BARCENA	BARRIENTOS
BALBASTRO	BALTASAR	BARCENAS	BARRIERA
BALBOA	BALTAZAR	BARCENES	BARRIGA
BALBONTIN	BALTIERRA	BARCIA	BARRINTOS
BALBUENA	BALTIERREZ	BARDALES	BARRIO
BALCACER	BALTODANO	BARELA	BARRIONUEVO
BALCACERES	BALUJA	BARERRA	BARRIOS
BALCARCEL	BALVANEDA	BARGAS	BARRIOSLOPEZ
BALCAZAR	BALVERDE	BARIENTOS	BARRITA
BALCORTA	BAMACA	BARILLAS	BARROSO
BALDAZO	BANAGAS	BARINAS	BARRUETA
BALDELOMAR	BANALES	BARIOS	BARRUETO
BALDENEGRO	BANCHS	BARJAS	BARSENAS
BALDEON	BANDA	BAROCIO	BARTOLON
BALDERA	BANDALA	BAROJAS	BARTRA
BALDERAS	BANDERAS	BARONA	BARZAGA
BALDERAZ	BANDIN	BARQUERA	BARZALLO
BALDERRAMA	BANEGAS	BARQUERO	BARZOLA
BALDERRAMOS	BANOS	BARQUIN	BASABE
BALDEZ	BANUCHI	BARRADAS	BASALDU
BALDIVIA	BANUELAS	BARRAGAN	BASALDUA
BALDIZAN	BANUELOS	BARRAJAS	BASANTES
BALDIZON	BANUET	BARRALAGA	BASAVE
BALDOBINOS	BANVELOS	BARRALES	BASCOPE
BALDOVINOS	BAQUEDANO	BARRANDEY	BASOCO
BALDRICH	BAQUERA	BARRANTES	BASORA
BALENCIA	BAQUERIZO	BARRARA	BASQUES
BALERIO	BAQUERO	BARRASA	BASQUEZ
BALERO	BARAGAN	BARRAZA	BASTARDO
BALLADARES	BARAGAS	BARREDA	BASTIDA
BALLADAREZ	BARAHONA	BARRENECHE	BASTIDAS
BALLARDO	BARAJAS	BARRENECHEA	BASUA
BALLEJO	BARAJASGARCIA	BARRENO	BASUALDO
BALLEJOS	BARANDIARAN	BARRERA	BASULTO
BALLESTAS	BARAONA	BARRERAS	BASURTO
BALLESTER	BARAY	BARRERO	BATALLA
BALLESTEROS	BARAZA	BARRETO	BATARSE
BALLEZ	BARBA	BARREZUETA	BATAZ

BATISTA	BEJAR	BENIQUEZ	BERRELLEZA
BATIZ	BEJARAN	BENITES	BERREONDO
BATLLE	BEJARANO	BENITEZ	BERRERA
BATRES	BEJINES	BENITEZGARCIA	BERREZUETA
BATREZ	BELALCAZAR	BENJUMEA	BERRIEL
BAUSTISTA	BELASQUES	BENTACOURT	BERRIO
BAUTISTA	BELASQUEZ	BENTANCOURT	BERRIOS
BAUTISTACRUZ	BELAZQUEZ	BENTANCUR	BERRIOZABAL
BAUTISTAGARCIA	BELECHE	BENTURA	BERROA
BAUTISTALOPEZ	BELEZ	BENZAN	BERROCAL
BAUTISTAPEREZ	BELIZ	BENZANT	BERROCALES
BAUTIZTA	BELLIARD	BENZOR	BERRONES
BAUZO	BELLIDO	BERAIN	BERROSPE
BAXCAJAY	BELLOC	BERAS	BERROSPI
BAXIN	BELLORIN	BERAUN	BERROTERAN
BAYARDO	BELLOSO	BERAZA	BERRUICOS
BAYON	BELMARES	BERBER	BERRUM
BAYONA	BELMAREZ	BERBERENA	BERRUN
BAYRON	BELMONTES	BERCIAN	BERTADILLO
BAYZE	BELMONTEZ	BERDECIA	BERUMEN
BAZALAR	BELMUDEZ	BERDEJA	BERZOZA
BAZALDUA	BELTETON	BERDEJO	BESERRA
BAZAN	BELTRAN	BERDIEL	BESU
BAZANTE	BELTRANDELRIO	BERDUGO	BETANCE
BAZQUEZ	BELTRE	BERDUO	BETANCES
BAZUA	BENABE	BERGANZA	BETANCO
BAZURTO	BENABIDES	BERGARA	BETANCOUR
BEANES	BENALCAZAR	BERIGUETE	BETANCOURT
BEAS	BENAVIDES	BERISTAIN	BETANCOURTH
BEATRIZ	BENAVIDEZ	BERLANGA	BETANCUR
BEAZ	BENCES	BERMEA	BETANCURT
BECCERA	BENCOMO	BERMEJO	BETANZO
BECCERA	BENCOSME	BERMEO	BETANZOS
BECCERRA	BENDANA	BERMUDES	BETETA
BECCERRIL	BENDEZU	BERMUDEZ	BEZADA
BECHO	BENEDITH	BERNABEL	BEZANILLA
BEDOLLA	BENEGAS	BERNACET	BEZARES
BEDON	BENEJAN	BERNADAC	BIAZ
BEDOY	BENETEZ	BERNAL	BIBIAN
BEDOYA	BENETIZ	BERNUY	BIBIANO
BEGAZO	BENEVIDEZ	BERRELES	BIBILONI
BEGUIRISTAIN	BENGOA	BERRELEZ	BIBRIESCA
BEIZA	BENICIO	BERRELLEZ	BIDO

BIELMA	BONET	BRACHO	BUESTAN
BIERA	BONETE	BRAMASCO	BUEZO
BIJARRO	BONFIL	BRAMBILA	BUGARIN
BILLALOBOS	BONIFAZ	BRAN	BUILES
BILLANUEVA	BONILLA	BRAULIO	BUITRAGO
BILLEGAS	BONILLAS	BRAVO	BUITRON
BILLINI	BONOLA	BRAZOBAN	BUJANDA
BIRRIEL	BOQUIN	BREA	BULNES
BIRRUETA	BORBOA	BRECEDA	BULTRON
BIRRUETE	BORBOLLA	BRENA	BULUX
BISBAL	BORBON	BRENES	BUNAY
BISONO	BORDAYO	BRETADO	BURBANO
BLANCARTE	BORDOY	BRETO	BURBOA
BLANCAS	BORGAS	BRIAGAS	BURCIAGA
BLANCO	BORJAS	BRIANO	BURDIER
BLANQUEL	BORJON	BRIBIESCA	BURGARA
BLANQUET	BOROR	BRIBIESCAS	BURGOA
BLANQUIZ	BORQUEZ	BRICENO	BURGOS
BLASINI	BORRAYO	BRIEVA	BURGUENO
BLAZQUEZ	BORREGO	BRIGNONI	BURIEL
BLONDET	BORRELI	BRIONES	BURITICA
BOADA	BORRERO	BRIONEZ	BURNEO
BOBADILLA	BORROEL	BRIOSO	BURNIAS
BOBET	BORROTO	BRISENO	BURQUEZ
BOCANEGRA	BORRUEL	BRISITA	BURROLA
BOCARDI	BORUNDA	BRITEZ	BURRUEL
BODON	BOSCAN	BRITO	BURSIAGA
BOGARIN	BOSCANA	BRIZUELA	BURUATO
BOGRAN	BOSQUES	BROCHE	BURUCA
BOHORQUEZ	BOSQUEZ	BRONCANO	BUSANET
BOITES	BOTELLO	BRUZON	BUSIO
BOJORGE	BOTEO	BUCARDO	BUSQUETS
BOJORQUES	BOTERO	BUCIO	BUSTAMANTE
BOJORQUEZ	BOUBION	BUELNA	BUSTAMANTES
BOLADO	BOUCHOT	BUELVAS	BUSTAMENTE
BOLAINEZ	BOYAS	BUENANO	BUSTILLO
BOLANOS	BOYZO	BUENDIA	BUSTILLOS
BOLORIN	BRABO	BUENFIL	BUSTINZA
BOMBELA	BRACAMONTE	BUENO	BUSTIOS
BONACHEA	BRACAMONTES	BUENROSTRO	BUSTOS
BONALES	BRACAMONTEZ	BUENRROSTRO	BUTANDA
BONCE	BRACERO	BUENTELLO	BUTRON
BONEFONT	BRACETTY	BUESO	BUZO

CAAL	CADENAS	CALLES	CAMPIZ
CAAMAL	CADENGO	CALLETANO	CAMPOS
CAAMANO	CADILLO	CALLIRGOS	CAMPOSECO
CAB	CADRIEL	CALMO	CAMPOSGARCIA
CABA	CAEZ	CALOCA	CAMPOSLOPEZ
CABADA	CAGUANA	CALVA	CAMPOSMARTINEZ
CABADAS	CAHUANTZI	CALVACHE	CAMPOVERDE
CABALLERO	CAHUE	CALVARIO	CAMPOZANO
CABALLEROS	CAICEDO	CALVENTE	CAMPUSANO
CABAN	CAJAMARCA	CALVILLO	CAMPUZANO
CABANAS	CAJAS	CALZADA	CAMUNEZ
CABANILLAS	CAJERO	CALZADILLA	CANABAL
CABARCAS	CAJIAO	CALZADILLAS	CANACA
CABASSA	CAJIGAS	CALZADO	CANAHUI
CABAZOS	CAJINA	CALZONCIT	CANALES
CABELLERO	CALAFELL	CAMACHO	CANALEZ
CABELLO	CALAMACO	CAMACHOLOPEZ	CANALS
CABELLOS	CALAN	CAMANO	CANAMAR
CABERA	CALANCHE	CAMARAZA	CANARTE
CABERRA	CALATAYUD	CAMARENA	CANAS
CABEZA	CALBILLO	CAMARENO	CANASTUJ
CABEZAS	CALCANO	CAMARERO	CANAVA
CABEZUDO	CALCEDO	CAMARGO	CANCEL
CABEZUELA	CALDARON	CAMARILLO	CANCHE
CABRALES	CALDERA	CAMAS	CANCHOLA
CABRARA	CALDERAS	CAMBARA	CANCINO
CABREA	CALDERILLA	CAMBERO	CANCINOS
CABREJA	CALDERIN	CAMBEROS	CANDANEDO
CABREJO	CALDERO	CAMBRAY	CANDANOSA
CABREJOS	CALDERON	CAMBRELEN	CANDANOZA
CABRERA	CALDERONLOPEZ	CAMCHO	CANDELARIA
CABRERALOPEZ	CALEL	CAMEJO	CANDELARIO
CABRERO	CALERO	CAMEY	CANDELAS
CABRERRA	CALIDONIO	CAMEZ	CANDELIER
CABRIALES	CALIHUA	CAMILO	CANDELO
CABUTO	CALITO	CAMINERO	CANDIA
CACEDA	CALIX	CAMORLINGA	CANDRAY
CACERES	CALIXTO	CAMPA	CANEDO
CACEROS	CALIXTRO	CAMPECHANO	CANELA
CACHU	CALIZ	CAMPERO	CANELAS
CACIQUE	CALLE	CAMPILLO	CANELO
CADAVID	CALLEJAS	CAMPIRANO	CANENGUEZ
CADENA	CALLEROS	CAMPISTA	CANETT

CANEZ	CAQUIAS	CARDOVA	CARRILLO
CANGAS	CARABAJAL	CAREAGA	CARRILLOGARCIA
CANIL	CARABAJO	CARELA	CARRILLOS
CANISALES	CARABALI	CARENO	CARRILO
CANIZ	CARABALLO	CARIAS	CARRION
CANIZAL	CARABANTES	CARIDE	CARRISAL
CANIZALES	CARABES	CARIRE	CARRISALES
CANIZALEZ	CARABEZ	CARMENATE	CARRISALEZ
CANIZARES	CARACHEO	CARMENATES	CARRISOSA
CANJURA	CARACHURE	CARMENATTY	CARRISOZA
CANO	CARACOZA	CARMONA	CARRIZAL
CANONGO	CARAMBOT	CARNALLA	CARRIZALES
CANPOS	CARAMES	CARNERO	CARRIZALEZ
CANSECO	CARANGUI	CARPINTERO	CARRIZO
CANSINO	CARAPIA	CARPINTEYRO	CARRIZOSA
CANTABRANA	CARATACHEA	CARPIO	CARRIZOZA
CANTARERO	CARAVANTES	CARRACEDO	CARTAGENA
CANTE	CARAVEO	CARRADA	CARTAJENA
CANTELLANO	CARAZA	CARRALERO	CARTAYA
CANTERA	CARBAJAL	CARRALES	CARTENO
CANTERO	CARBALLIDO	CARRAMAN	CARVAJAL
CANTILLANO	CARBALLO	CARRANCO	CARVALLO
CANTILLO	CARBALLOSA	CARRANSA	CARVENTE
CANTORAL	CARBUCCIA	CARRANZA	CASADO
CANTORAN	CARCACHE	CARRASCAL	CASADOS
CANTRES	CARCAMO	CARRASCO	CASAIS
CANTU	CARCANO	CARRASCOZA	CASALES
CANTUA	CARCHI	CARRASQUEL	CASALLAS
CANUL	CARCHIPULLA	CARRASQUILLA	CASAMAYOR
CAPDEVILA	CARDEC	CARRASQUILLO	CASANA
CAPELES	CARDENA	CARRATALA	CASANAS
CAPELLAN	CARDENAL	CARRAZANA	CASANUEVA
CAPERON	CARDENALES	CARRAZCO	CASARES
CAPESTANY	CARDENAS	CARREJO	CASAREZ
CAPETILLO	CARDENAZ	CARRENO	CASARRUBIAS
CAPILLA	CARDENES	CARREON	CASARUBIAS
CAPIRO	CARDENTEY	CARRERA	CASAS
CAPISTRAN	CARDERO	CARRERAS	CASASNOVAS
CAPIZ	CARDERON	CARRERO	CASASOLA
CAPOTE	CARDET	CARRETE	CASAUS
CAPRILES	CARDIEL	CARRETERO	CASCANTE
CAPUCHINO	CARDINAS	CARRETO	CASCO
CAPULIN	CARDONA	CARRIEDO	CASELLAS

CASERES	CASTILLOFLORES	CAUDILLO	CELAYA
CASIAN	CASTILLOGARCIA	CAUICH	CELEDON
CASIANO	CASTILLOHERNAN	CAUSOR	CELEDONIO
CASIAS	CASTILLOLOPEZ	CAVALA	CELICEO
CASILDO	CASTILLOMARTIN	CAVAZOS	CELIS
CASILLA	CASTILLON	CAVEDA	CELIZ
CASILLAS	CASTILLOPEREZ	CAVERO	CELLERI
CASIQUE	CASTILLORODRIG	CAVICH	CELORIO
CASORLA	CASTILO	CAVIEDES	CENDEJAS
CASTANADA	CASTINEIRA	CAVRERA	CENICEROS
CASTANAZA	CASTIO	CAXAJ	CENISEROS
CASTANDA	CASTLLO	CAYAX	CENOBIO
CASTANEDA	CASTOIRE	CAYCEDO	CENTENO
CASTANEDO	CASTORENA	CAYCHO	CENTURION
CASTANEIRA	CASTORENO	CAZALES	CEPEDA
CASTANER	CASTREJON	CAZANAS	CEPERO
CASTANERA	CASTRELLON	CAZARES	CEPIN
CASTANO	CASTRILLO	CAZAREZ	CERANO
CASTANON	CASTRILLON	CAZARIN	CERAS
CASTANOS	CASTRO	CAZORLA	CERBANTES
CASTANUELA	CASTROCASTRO	CAZUN	CERCADO
CASTEDO	CASTROCRUZ	CDEBACA	CERCEDA
CASTEJON	CASTRODIAZ	CEBADA	CERDA
CASTELAN	CASTROFLORES	CEBALLO	CERDAS
CASTELAR	CASTROGARCIA	CEBALLOS	CERECEDES
CASTELBLANCO	CASTROGONZALEZ	CEBRERO	CERECEDO
CASTELEIRO	CASTROHERNANDE	CEBREROS	CERECER
CASTELLANOS	CASTROLOPEZ	CECENA	CERECERES
CASTELLAR	CASTROMARTINEZ	CECENAS	CERECEREZ
CASTELLON	CASTROPEREZ	CECILIANO	CERECERO
CASTENADA	CASTRORAMIREZ	CEDANO	CEREN
CASTENDA	CASTROREYES	CEDENO	CERERO
CASTENEDA	CASTRORODRIGUE	CEDIEL	CERMENO
CASTIBLANCO	CASTROSANCHEZ	CEDILLO	CERNA
CASTILL	CASTRUITA	CEDILLOS	CERNAS
CASTILLA	CASTULO	CEDRE	CERNUDA
CASTILLAS	CASUL	CEDRES	CERON
CASTILLEJA	CATALA	CEGUEDA	CERPA
CASTILLEJO	CATALAN	CEJA	CERPAS
CASTILLEJOS	CATANO	CEJAS	CERRILLO
CASTILLERO	CATAQUET	CEJUDO	CERRILLOS
CASTILLIO	CATETE	CELADA	CERRITENO
CASTILLO	CATILLO	CELADO	CERRITOS

CERROBLANCO	CHALAS	CHAVARIN	CHENO
CERRON	CHALCO	CHAVARRI	CHERREZ
CERROS	CHALEN	CHAVARRIA	CHEVERE
CERTUCHE	CHALI	CHAVARRIAGA	CHEVERES
CERUANTES	CHALICO	CHAVARRO	CHEVEREZ
CERVANTE	CHAMAGUA	CHAVARRY	CHEVEZ
CERVANTES	CHAMALE	CHAVELAS	CHEVRES
CERVANTEZ	CHAMBA	CHAVERA	CHICA
CERVATES	CHAMIZO	CHAVERO	CHICAIZA
CERVENTES	CHAMORRO	CHAVERRA	CHICAS
CERVERA	CHAMU	CHAVERRI	CHICLANA
CESENA	CHAMUL	CHAVERRIA	CHIGO
CESPEDES	CHANAX	CHAVESTE	CHIGUIL
CESTERO	CHANCHAVAC	CHAVEZ	CHIHUAHUA
CETINA	CHANES	CHAVEZALVAREZ	CHILEL
CETINO	CHANEZ	CHAVEZCHAVEZ	CHILIN
CEVALLOS	CHANOCUA	CHAVEZCRUZ	CHILLOGALLO
CEVILLA	CHANTACA	CHAVEZDIAZ	CHIMAL
CHABARRIA	CHANZA	CHAVEZFLORES	CHIMAN
CHABES	CHAPA	CHAVEZGARCIA	CHIMBAY
CHABEZ	CHAPARRO	CHAVEZGOMEZ	CHIMBO
CHABLA	CHAPETON	CHAVEZGONZALEZ	CHIMBORAZO
CHABLE	CHAPINA	CHAVEZHERNANDE	CHIMELIS
CHABOLLA	CHAPOY	CHAVEZJIMENEZ	CHIMIL
CHABOYA	CHARBONIER	CHAVEZLOPEZ	CHINCHAY
CHACA	CHARCAS	CHAVEZMARTINEZ	CHINCHILLA
CHACH	CHARCO	CHAVEZMENDOZA	CHINCHILLAS
CHACHA	CHAREZ	CHAVEZORTIZ	CHINEA
CHACIN	CHARNECO	CHAVEZPEREZ	CHINOS
CHACLAN	CHARO	CHAVEZRAMIREZ	CHIPANA
CHACON	CHARQUENO	CHAVEZRODRIGUE	CHIPRES
CHAFINO	CHARRE	CHAVEZSANCHEZ	CHIPREZ
CHAGALA	CHARREZ	CHAVEZTORRES	CHIQUETE
CHAGOLLA	CHARRIA	CHAVIANO	CHIQUI
CHAGOLLAN	CHARRIEZ	CHAVIRA	CHIQUILLO
CHAGOYA	CHARRIS	CHAVOLLA	CHIRIBOGA
CHAGOYAN	CHARRO	CHAVOYA	CHIRINO
CHAIDES	CHAUCA	CHAYREZ	CHIRINOS
CHAIDEZ	CHAUENZ	CHAZARRETA	CHIROY
CHAIRA	CHAUX	CHECA	CHITAY
CHAIREZ	CHAVAC	CHECO	CHITIC
CHAJ	CHAVANA	CHEDIAK	CHIVALAN
CHAJON	CHAVARIA	CHEGUE	CHOC

CHOCOJ	CLAROS	COLINDRES	CONESA
CHOCOTECO	CLAUDIO	COLIO	CONFESOR
CHOJOLAN	CLAURE	COLLADA	CONFORME
CHOLICO	CLAUSTRO	COLLADO	CONRIQUE
CHOLULA	CLAVEL	COLLAGUAZO	CONRIQUEZ
CHOMBO	CLAVIJO	COLLANTE	CONS
CHOQUE	CLETO	COLLAO	CONSECO
CHORA	COATL	COLLASO	CONSTANCIA
CHORRO	COBA	COLLAZO	CONSTANCIO
CHOTO	COBAR	COLLAZOS	CONSTANTE
CHUCA	COBARRUBIAS	COLMENARES	CONSTANZA
CHUCHUCA	COBARRUVIAS	COLMENAREZ	CONSUEGRA
CHUMACERO	COBARUBIAS	COLMENERO	CONSUELO
CHUMPITAZ	COBAS	COLOCHO	CONSUELOS
CHUQUI	COBENA	COLOME	CONTERO
CHURAPE	COBIAN	COLOMER	CONTLA
CHUTA	COBIO	COLOMO	CONTRARAS
CHUYA	COBO	COLON	CONTRARES
CIBRIAN	COBOS	COLONDRES	CONTRAS
CID	COC	COLONRIVERA	CONTRERA
CIENEGA	COCA	COLOP	CONTRERAS
CIENFUEGOS	COCIO	COLORADO	CONTRERASGARCI
CIERRA	COCOLAN	COLORES	CONTRERASLOPEZ
CIEZA	COCOLETZI	COLOTL	CONTRERAZ
CIFUENTES	COCONE	COLQUE	CONTRERES
CIGALA	COELLO	COLULA	CONTRERRAS
CIGARROA	COFINO	COLUMBIE	CONTRES
CIMENTAL	COFRE	COLUNGA	CONZALEZ
CINTO	COFRESI	COMACHO	COPADO
CINTORA	COHETERO	COMADURAN	CORADIN
CINTRON	COIRA	COMAYAGUA	CORADO
CIPRES	COJ	COMPANIONI	CORALES
CIPRIAN	COJON	COMPARAN	CORANADO
CIRIACO	COJULUN	COMPEAN	CORAZON
CIRILO	COLACION	COMPIAN	CORBERA
CIRLOS	COLADO	COMPRES	CORCHADO
CISNERO	COLARTE	CONCHA	CORCHO
CISNEROS	COLATO	CONCHAS	CORCINO
CISNEROZ	COLAZO	CONCHOLA	CORCIO
CISTERNAS	COLCHADO	CONDADO	CORCOLES
CITAL	COLECIO	CONDARCO	CORDERO
CITALAN	COLEGIO	CONDORI	CORDOBA
CLARA	COLIMA	CONEJO	CORDONA

CORDONES	CORTEZ	CRESPIN	CRUZMORALES
CORDOVA	CORTEZGARCIA	CRESPO	CRUZORTIZ
CORDOVES	CORTEZLOPEZ	CRIADO	CRUZPEREZ
CORDOVEZ	CORTEZPEREZ	CRIBEIRO	CRUZRAMIREZ
CORDOVI	CORTIJO	CRIOLLO	CRUZRAMOS
COREA	CORTINAS	CRISANTO	CRUZREYES
COREANO	CORTINEZ	CRISANTOS	CRUZRIOS
COREAS	CORTORREAL	CRISOSTO	CRUZRIVERA
CORELLA	CORUJO	CRISTALES	CRUZRODRIGUEZ
CORENA	CORVALAN	CRISTAN	CRUZROJAS
CORIA	CORVERA	CRISTANCHO	CRUZROMERO
CORIANO	CORZA	CRISTERNA	CRUZRUIZ
CORLETTO	CORZO	CROZ	CRUZSANCHEZ
CORNADO	COSIO	CRUC	CRUZSANTIAGO
CORNEJO	COSME	CRUCES	CRUZSANTOS
CORNELIO	COSSIO	CRUCET	CRUZSOTO
CORNIEL	COSSYLEON	CRUCETA	CRUZTORRES
CORNIELLE	COSTILLA	CRUIZ	CRUZVASQUEZ
CORNIER	COSTILLO	CRUS	CRUZVAZQUEZ
COROMINAS	COSTOSO	CRUZ	CRYZ
CORONA	COTERA	CRUZADO	CUADRA
CORONADO	COTERO	CRUZAGUILAR	CUADRADO
CORONEL	COTO	CRUZALVAREZ	CUADRAS
CORONILLA	COTOC	CRUZBAUTISTA	CUADROS
CORPENO	COTOM	CRUZCASTRO	CUAHUIZO
CORPORAN	COTRINA	CRUZCHAVEZ	CUAHUTLE
CORRAL	COTTO	CRUZCRUZ	CUAMANI
CORRALEJO	COUSO	CRUZDIAZ	CUAMATZI
CORRALES	COUTINO	CRUZFLORES	CUANAS
CORRALEZ	COUVERTIER	CRUZGARCIA	CUANETL
CORREA	COVARRUBIA	CRUZGOMEZ	CUAPIO
CORREAL	COVARRUBIAS	CRUZGONZALEZ	CUARA
CORREAS	COVARRUBIO	CRUZGUTIERREZ	CUARENTA
CORREDOR	COVARRUVIAS	CRUZGUZMAN	CUAREZMA
CORREO	COVARUBIAS	CRUZHERNANDEZ	CUARON
CORRES	COVIAN	CRUZHERRERA	CUARTAS
CORRETJER	COVOS	CRUZJIMENEZ	CUASCUT
CORRIPIO	COYAZO	CRUZLOPEZ	CUATE
CORRO	COYOTECATL	CRUZMARTINEZ	CUATECO
CORTADA	COYOTL	CRUZMEDINA	CUATIANQUIZ
CORTAZAR	COYOY	CRUZMEJIA	CUATLACUATL
CORTES	COYT	CRUZMENDEZ	CUATLATL
CORTESGARCIA	CRESCENCIO	CRUZMENDOZA	CUATZO

CUAUTLE	CURENO	DECLET	DELAMAZA
CUAYA	CURET	DEDIEGO	DELAMO
CUAZITL	CURIEL	DEGADO	DELAMORA
CUBANO	CURILLO	DEGANTE	DELAMOTA
CUBAS	CURRAS	DEGARCIA	DELANGEL
CUBERO	CURUP	DEGOLLADO	DELANOVAL
CUBIAS	CURZ	DEGONZALEZ	DELANUEZ
CUBIDES	CUTZ	DEGRO	DELAO
CUBILETE	CUVAS	DEHARO	DELAOSA
CUBILLAS	CUX	DEHERNANDEZ	DELAOSSA
CUBILLO	CUYUCH	DEHERRERA	DELAPARRA
CUBILLOS	CUZA	DEHORTA	DELAPAZ
CUCALON	CUZCO	DEHOYOS	DELAPIEDRA
CUCUTA	DABILA	DEHUMA	DELAPORTILLA
CUEBAS	DAGNINO	DEIDA	DELAPUENTE
CUELLA	DALMASI	DEJESUS	DELARIVA
CUELLAR	DALMAU	DEJESUSGARCIA	DELAROCA
CUELLO	DAMACIO	DEJESUSLOPEZ	DELARROCHA
CUEN	DAPENA	DEJULIAN	DELAROSA
CUENCA	DARDON	DELA	DELASANCHA
CUENCAS	DARIAS	DELABARRA	DELASCASAS
CUENTAS	DARQUEA	DELABARRERA	DELASIERRA
CUERVO	DATIL	DELABRA	DELASSALAS
CUESTA	DAVALOS	DELACAMPA	DELATEJERA
CUESTAS	DAVILA	DELACERDA	DELATORRE
CUETO	DAZA	DELAONCHA	DELATORRES
CUEVA	DEALBA	DELACRUS	DELATORRIENTE
CUEVAS	DEALEJANDRO	DELACRUZ	DELATRINIDAD
CUIN	DEALVA	DELACUEVA	DELAVARA
CUIRIZ	DEANDA	DELAESPRIELLA	DELAVINA
CUJI	DEARCE	DELAFE	DELAZERDA
CULAJAY	DEARCOS	DELAFUENTE	DELBOSQUE
CULCAY	DEARMAS	DELAGARZA	DELBUSTO
CULEBRO	DEARO	DELAGUARDIA	DELCARMEN
CUMBA	DEASES	DELAGUILA	DELCARPIO
CUMBE	DEAVILA	DELAHERRAN	DELCASTILLO
CUMPIAN	DEAZA	DELAHOYA	DELCID
CUMPLIDO	DEBACA	DELAHOZ	DELCRISTO
CUNA	DEBLAS	DELAHUERTA	DELCRUZ
CUNILL	DECARDENAS	DELAISLA	DELCUETO
CUPA	DECASAS	DELALUZ	DELEG
CUPELES	DECESPEDES	DELAMADRID	DELEON
CURBELO	DECIGA	DELAMATA	DELEONLOPEZ

DELEONPEREZ	DELVALLE	DHEMING	DICENT
DELFI	DELVILLAR	DIAC	DICOCHEA
DELGADILLO	DEMARCOS	DIARTE	DIEGO
DELGADO	DEMARTINEZ	DIAZ	DIEGUEZ
DELGADOGARCIA	DEMENDOZA	DIAZAGUILAR	DIEPPA
DELGADOHERNAND	DEMIGUEL	DIAZALVAREZ	DIERA
DELGADOLOPEZ	DEMORALES	DIAZBARRIGA	DIFO
DELGATO	DEMOYA	DIAZCASTILLO	DILONE
DELHIERRO	DENA	DIAZCASTRO	DIMAS
DELHOYO	DENAVA	DIAZCHAVEZ	DINARTE
DELIRA	DENOGEAN	DIAZCRUZ	DINGUI
DELIZ	DEOCHOA	DIAZDELEON	DINZEY
DELLACRUZ	DEOLEO	DIAZDIAZ	DIODONET
DELLANO	DEORTA	DIAZFLORES	DIONICIO
DELMORAL	DEPABLO	DIAZGARCIA	DIOSDADO
DELMURO	DEPAZ	DIAZGOMEZ	DIPLAN
DELOA	DEPENA	DIAZGONZALEZ	DIRCIO
DELOERA	DEPEREZ	DIAZGRANADOS	DIRZO
DELOLMO	DEQUESADA	DIAZGUTIERREZ	DISCUA
DELOPEZ	DERAMIREZ	DIAZGUZMAN	DISLA
DELORBE	DERAS	DIAZHERNANDEZ	DIVAS
DELOSRIOS	DEREZ	DIAZHERRERA	DLEON
DELOSSANTO	DEREZA	DIAZJIMENEZ	DOBLADO
DELOSSANTOS	DEROBLES	DIAZLEAL	DOCAMPO
DELOYA	DERODRIGUEZ	DIAZLOPEZ	DOLEO
DELOZA	DEROJAS	DIAZMARTINEZ	DOLMO
DELPALACIO	DERUEDA	DIAZMEDINA	DOLORES
DELPINO	DESANCHEZ	DIAZMENDEZ	DOMENECH
DELPOZO	DESANTIAGO	DIAZMENDOZA	DOMIGUEZ
DELRAZO	DESANTOS	DIAZMORALES	DOMINGAS
DELREAL	DESARDEN	DIAZORTIZ	DOMINGUEZ
DELRIO	DESPAIGNE	DIAZPEREZ	DOMINGUEZGARCI
DELRISCO	DETRES	DIAZRAMIREZ	DOMINGUEZLOPEZ
DELRIVERO	DETRINIDAD	DIAZRAMOS	DOMINGUEZPEREZ
DELROSAL	DEVARGAS	DIAZREYES	DOMINGUS
DELSALTO	DEVARONA	DIAZRIVERA	DOMINGUZ
DELSI	DEVIA	DIAZRODRIGUEZ	DOMINICCI
DELSID	DEVICENTE	DIAZROMERO	DOMINQUEZ
DELSOLAR	DEVORA	DIAZRUIZ	DONADO
DELTORO	DEXTRE	DIAZSANCHEZ	DONATE
DELUIS	DEYA	DIAZSANTOS	DONAYRE
DELUNA	DEYNES	DIAZTORRES	DONEZ
DELVAL	DEZAYAS	DIAZVARGAS	DONIAS

DONIS	DUVERGE	ELICEA	ERAZO
DONIZ	DZIB	ELICERIO	EREBIA
DONJUAN	DZUL	ELICIER	EREDIA
DONLUCAS	EARCIA	ELIGIO	ERERA
DONOSO	EBARRA	ELISEA	EREVIA
DOPICO	ECHANDY	ELISERIO	ERIVES
DOPORTO	ECHARTEA	ELISONDO	ERIVEZ
DORADO	ECHAVARRIA	ELIZALDE	ERIZA
DORADOR	ECHAZABAL	ELIZALDI	ERNANDEZ
DORAME	ECHEAGARAY	ELIZANDO	EROSA
DORANTES	ECHEANDIA	ELIZARDO	ERREGUIN
DOROTEO	ECHEGARAY	ELIZARRARAS	ERROA
DORRES	ECHEGOYEN	ELIZARRARAZ	ESCABAR
DORTA	ECEMENDIA	ELIZONDO	ESCABI
DOSAL	ECHENIQUE	ELOISA	ESCAJEDA
DOTEL	ECHEVARIA	ELORREAGA	ESCALANTE
DOVAL	ECHEVARRIA	ELORZA	ESCALERA
DOVALINA	ECHEVERIA	ELVIR	ESCALON
DOZAL	ECHEVERRI	ELVIRA	ESCALONA
DUARTE	ECHEVERRIA	EMIGDIO	ESCAMILLA
DUBON	ECHEVERRY	EMILIANO	ESCANDELL
DUCHIMAZA	ECHEVESTE	EMMANUELLI	ESCANDON
DUENAS	EDEZA	ENAMORADO	ESCANUELA
DUENAZ	EDUARDO	ENCALADA	ESCANUELAS
DUENES	EFIGENIO	ENCARNACION	ESCARCEGA
DUENEZ	EGAS	ENCHAUTEGUI	ESCARENO
DUHARTE	EGIPCIACO	ENCINAS	ESCARPITA
DULANTO	EGOAVIL	ENCINIA	ESCARREGA
DULUC	EGUES	ENCINIAS	ESCARSEGA
DUMENG	EGUEZ	ENCINO	ESCARZAGA
DUMENIGO	EGUIA	ENCINOSA	ESCATEL
DUQUE	EGUILUZ	ENCISO	ESCOBALES
DURAN	EGUINO	ENCIZO	ESCOBAR
DURANGARCIA	EGUIZABAL	ENDARA	ESCOBARLOPEZ
DURANGO	EGURE	ENDERICA	ESCOBEDO
DURANLOPEZ	EGURROLA	ENRIGUEZ	ESCOBOSA
DURAZNO	EGUSQUIZA	ENRIQUE	ESCOBOZA
DURAZO	ELEJALDE	ENRIQUES	ESCOCHEA
DURON	ELENA	ENRIQUEZ	ESCOGIDO
DURTE	ELENES	ENRRIQUEZ	ESCOLASTICO
DUSSAN	ELGUEA	ENSALDO	ESCOLERO
DUTAN	ELGUERA	EQUIHUA	ESCONTRIAS
DUTCHOVER	ELGUEZABAL	ERAS	ESCORCIA

ESCORZA	ESPITIA	EUAN	FAUDOA
ESCOT	ESPONDA	EUCEDA	FAUNDEZ
ESCOTO	ESPRONCEDA	EUDAVE	FAURA
ESCOTTO	ESPUDO	EUFRACIO	FAUSTO
ESCOVAR	ESQUEA	EULLOQUI	FAVELA
ESCOVEDO	ESQUEDA	EULOGIO	FAVELLA
ESCRIBA	ESQUER	EUMANA	FAVIAN
ESCRIBANO	ESQUIBEL	EURESTE	FAVILA
ESCUADRA	ESQUIJAROSA	EURESTI	FAXAS
ESCUADERO	ESQUILIN	EUYOQUE	FAZ
ESCUTIA	ESQUINCA	EXIGA	FEBLES
ESMURRIA	ESQUIUEL	EXPOSITO	FEBO
ESPADA	ESQUIVAL	EYLICIO	FEBRES
ESPADAS	ESQUIVEL	EYZAGUIRRE	FEIJOO
ESPAILLAT	ESQUIVEZ	EZPARZA	FEITO
ESPAIN	ESQUIVIAS	EZPINOZA	FELAN
ESPALIN	ESTADA	EZQUIVEL	FELIBERTY
ESPANA	ESTADES	EZRRE	FELICIANO
ESPANOZA	ESTALA	FABARA	FELICIE
ESPARRA	ESTEBANE	FABELA	FELIPE
ESPARRAGOZA	ESTEFANIA	FABELO	FELIU
ESPARSA	ESTELA	FABILA	FELIZ
ESPARZA	ESTERAS	FACIO	FEMAT
ESPEJEL	ESTEVA	FACUNDO	FEMATT
ESPENOSA	ESTEVANE	FAGUNDO	FENANDEZ
ESPEÑOZA	ESTEVEZ	FAJARDO	FENTANES
ESPERICUETA	ESTEVIS	FALERO	FERDIN
ESPICHAN	ESTOPINAN	FALLAD	FEREGRINO
ESPIN	ESTORGA	FALQUEZ	FERIA
ESPINAL	ESTRACA	FALTO	FERMAINT
ESPINALES	ESTRADA	FALU	FERMIN
ESPINAR	ESTRADAGARCIA	FAMANIA	FERNANDEZ
ESPINDOLA	ESTRADAHERNAND	FAMILIA	FERNANDEZLOPEZ
ESPINEL	ESTRADALOPEZ	FANA	FERNANDEZPEREZ
ESPINO	ESTRADAMARTINE	FANDINO	FERNANDINI
ESPINOBARROS	ESTRADAPEREZ	FANJUL	FERNIZA
ESPINOCA	ESTRADO	FARACH	FERRADAS
ESPINOSA	ESTRELLA	FARCIERT	FERRALES
ESPINOZA	ESTRELLO	FAREZ	FERRALEZ
ESPINOZAGARCIA	ESTREMERA	FARFAN	FERREIRAS
ESPINOZALOPEZ	ESTUDILLO	FARGAS	FERREIRO
ESPIRICUETA	ESTUPINAN	FARIAS	FERRERAS
ESPIRITUSANTO	ESTUPINIAN	FARRERA	FERRETIZ

FERREYRA	FLORESCRUZ	FORTANEL	FUENTES
FERRUFINO	FLORES DIAZ	FORTIZ	FUENTESGARCIA
FERRUSCA	FLORESFLORES	FRADERA	FUENTESLOPEZ
FERRUSQUIA	FLORESGARCIA	FRAGOSA	FUENTEZ
FIALLO	FLORESGOMEZ	FRAGOSO	FUENTS
FIALLOS	FLORESGONZALEZ	FRAGOZA	FUENZALIDA
FIERRO	FLORESHERNANDE	FRAGOZO	FUERTE
FIERROS	FLORESHERRERA	FRAGUADA	FUGON
FIGAROA	FLORESJIMENEZ	FRAGUELA	FUMERO
FIGEROA	FLORESLOPEZ	FRAIDE	FUNDORA
FIGUEORA	FLORESLUNA	FRAIJO	FUNES
FIGUERA	FLORESMARTINEZ	FRAILE	FUNEZ
FIGUEREDO	FLORESMEJIA	FRAIRE	FUNTES
FIGUERO	FLORESMENDOZA	FRANCO	FUSTE
FIGUEROA	FLORESMORALES	FRANJUL	GABALDON
FIGUEROAGARCIA	FLORESMORENO	FRANKY	GABINO
FIGUEROAPEREZ	FLORESORTIZ	FRANQUEZ	GACHUZ
FIGUEROLA	FLORESPEREZ	FRANQUI	GACHUZO
FILETO	FLORESRAMIREZ	FRANQUIZ	GACIA
FILPO	FLORESRAMOS	FRASQUILLO	GADEA
FIMBRES	FLORESREYES	FRAUSTO	GAETE
FIMBREZ	FLORESRIVERA	FRAYLE	GAIBOR
FINOL	FLORESRODRIGUE	FRAYRE	GAINZA
FIORES	FLORESROMERO	FREGOSO	GAITAN
FIQUEROA	FLORESRUIZ	FREGOZO	GALAN
FIRA	FLORESSANCHEZ	FREITES	GALARCE
FISCAL	FLORESTORRES	FRENES	GALARRAGA
FLAMENCO	FLOREZ	FRESCAS	GALARSA
FLAQUER	FLORIDO	FRESNEDA	GALARZA
FLECHA	FLORIMON	FRESQUEZ	GALAVIS
FLEITAS	FOLCH	FRESSE	GALAVIZ
FLEITES	FOLGAR	FREYRE	GALAZ
FLEMATE	FOMBONA	FREYTES	GALBAN
FLETE	FONCECA	FRIAS	GALBEZ
FLETES	FONDEUR	FROMETA	GALDAMES
FLORAS	FONSECA	FRONTELA	GALDAMEZ
FLORENCIO	FONTALVO	FROYLAN	GALDEANO
FLORES	FONTANES	FRUCTUOSO	GALDOS
FLORESAGUILAR	FONTANEZ	FRUTIS	GALEANA
FLORESCASTILLO	FONTICIELLA	FRUTOS	GALEANO
FLORESCASTRO	FORERO	FUENMAYOR	GALEAS
FLORESCHAVEZ	FORNARIS	FUENTAS	GALENO
	FORNOS	FUENTE	GALIANA

GALICIA	GARANZUAY	GARCIAGARCIA	GARCIARIOS
GALINDEZ	GARATE	GARCIAGOMEZ	GARCIARIVAS
GALINDO	GARAVITO	GARCIAGONZALES	GARCIARIVERA
GALLAGA	GARAY	GARCIAGONZALEZ	GARCIAROBLES
GALLAGOS	GARAYUA	GARCIAGUERRERO	GARCIARODRIGUE
GALLARDO	GARCED	GARCIAGUIRRE	GARCIAROJAS
GALLARZA	GARCELL	GARCIAGUTIERRE	GARCIAROMERO
GALLARZO	GARCES	GARCIAGUZMAN	GARCIAROSALES
GALLEGO	GARCEZ	GARCIAHERNANDE	GARCIARUBIO
GALLEGOS	GARCI	GARCIAHERNANDEZ	GARCIARUIZ
GALLINDO	GARCIA	GARCIAHERRERA	GARCIASALAS
GALLOSA	GARCIAA	GARCIAIBARRA	GARCIASALAZAR
GALLOSO	GARCIAACOSTA	GARCIAJIMENEZ	GARCIASANCHEZ
GALLOZA	GARCIAAGUILAR	GARCIAJUAREZ	GARCIASANDOVAL
GALVA	GARCIAALVARADO	GARCIALARA	GARCIASANTIAGO
GALVAN	GARCIAALVAREZ	GARCIALEON	GARCIASANTOS
GALVES	GARCIAAVILA	GARCIALOPEZ	GARCIASILVA
GALVEZ	GARCIAAYALA	GARCIALUNA	GARCIASOLIS
GALVIS	GARCIABAUTISTA	GARCIAM	GARCIASOTO
GAMA	GARCIACALDERON	GARCIAMARQUEZ	GARCIATAPIA
GAMARRA	GARCIACAMPOS	GARCIAMARTINEZ	GARCIATORRES
GAMARRO	GARCIACANO	GARCIAMEDINA	GARCIATREJO
GAMAS	GARCIACARRILLO	GARCIAMEJIA	GARCIAVALDEZ
GAMBOA	GARCIACASTILLO	GARCIAMENDEZ	GARCIAVARGAS
GAMERO	GARCIACASTRO	GARCIAMENDOZA	GARCIAVASQUEZ
GAMEROS	GARCIACERVANTE	GARCIAMEZA	GARCIAVAZQUEZ
GAMEZ	GARCIACHAVEZ	GARCIAMONTES	GARCIAVEGA
GAMILLO	GARCIACONTRERA	GARCIAMORALES	GARCIAVILLA
GAMINO	GARCIACORTES	GARCIAMORENO	GARCIDUENAS
GAMIZ	GARCIACORTEZ	GARCIAMUNOZ	GARCIGA
GAMONEDA	GARCIACRUZ	GARCIANAVARRO	GARCILAZO
GANCEDO	GARCIADREALBA	GARCIANUNEZ	GARCIO
GANDARA	GARCIADALEON	GARCIAOROZCO	GARDEA
GANDARIA	GARCIADELGADO	GARCIAORTEGA	GARDUNIO
GANDARILLA	GARCIADIAZ	GARCIAORTIZ	GARDUNO
GANDARILLAS	GARCIADOMINGUE	GARCIAPENA	GARDUZA
GANDULLA	GARCIADURAN	GARCIAPEREZ	GAREIA
GANOZA	GARCIAESPINOZA	GARCIAPINEDA	GARFIA
GANTES	GARCIAESTRADA	GARCIAR	GARFIAS
GANUZA	GARCIAFLORES	GARCIARAMIREZ	GARFIO
GANZALEZ	GARCIAFRANCO	GARCIARAMOS	GARGIA
GAONA	GARCIAFUENTES	GARCIARANGEL	GARIBALDO
GARABITO	GARCIAG	GARCIAREYES	GARIBAY

GARIBO	GELABERT	GOMAR	GONGALEZ
GARICA	GENAO	GOMAZ	GONGORA
GARITA	GENERA	GOMERA	GONON
GARIVAY	GENOVEZ	GOMERO	GONSALES
GARMENDEZ	GERALDINO	GOMEZ	GONSALEZ
GARMENDIA	GERARDINO	GOMEZAGUILAR	GONZABA
GARNICA	GERARDO	GOMEZCHAVEZ	GONZAEZ
GARRAFA	GERENA	GOMEZCRUZ	GONZALES
GARRASTEGUI	GERMOSEN	GOMEZDIAZ	GONZALEZ
GARRIDO	GERMOSO	GOMEZFLORES	GONZALEZAGUILA
GARROBO	GEVARA	GOMEZGARCIA	GONZALEZALVARE
GARSA	GIBOYEAUX	GOMEZGOMEZ	GONZALEZAVILA
GARSIA	GIERBOLINI	GOMEZGONZALEZ	GONZALEZC
GARZA	GIJON	GOMEZGUTIERREZ	GONZALEZCASTRO
GARZARO	GIL	GOMEZHERNANDEZ	GONZALEZCHAVEZ
GARZES	GILDO	GOMEZJIMENEZ	GONZALEZCRUZ
GARZON	GILER	GOMEZLOPEZ	GONZALEZDIAZ
GARZONA	GIMENES	GOMEZMARTINEZ	GONZALEZFLORES
GARZORIA	GIMENEZ	GOMEZMENDEZ	GONZALEZG
GASCA	GINART	GOMEZMENDOZA	GONZALEZGARCIA
GASCOT	GINARTE	GOMEZMORALES	GONZALEZGOMEZ
GASGA	GINEL	GOMEZMORENO	GONZALEZGONZAL
GASTELLO	GINEZ	GOMEZORTIZ	GONZALEZGUZMAN
GASTELO	GINORIO	GOMEZPEREZ	GONZALEZHERNAN
GASTELUM	GIRAL	GOMEZRAMIREZ	GONZALEZJIMENE
GATICA	GIRALDEZ	GOMEZRAMOS	GONZALEZLARA
GAUCIN	GIRALDO	GOMEZREYES	GONZALEZLOPEZ
GAUNA	GIRALT	GOMEZRIVERA	GONZALEZLUNA
GAUSIN	GIRAU	GOMEZRODRIGUEZ	GONZALEZM
GAVALDON	GIRON	GOMEZROMERO	GONZALEZMARTIN
GAVARRETE	GIRONA	GOMEZRUIZ	GONZALEZMEDINA
GAVIA	GOBEA	GOMEZSANCHEZ	GONZALEZMEJIA
GAVIDIA	GOCHEZ	GOMEZTORRES	GONZALEZMENDEZ
GAVILAN	GODERICH	GOMEZVARGAS	GONZALEZMENDOZ
GAVILANES	GODINA	GOMEZVASQUEZ	GONZALEZMORALE
GAVILANEZ	GODINES	GOMEZVAZQUEZ	GONZALEZMORENO
GAVINA	GODINEZ	GOMORA	GONZALEZMUNOZ
GAVIRIA	GODOY	GOMZALEZ	GONZALEZNUNEZ
GAXIOLA	GOENAGA	GONALEZ	GONZALEZORTIZ
GAYOSSO	GOEZ	GONCALES	GONZALEZPENA
GAYTAN	GOICOHEA	GONELL	GONZALEZPEREZ
GAZCA	GOITIA	GONEZ	GONZALEZR
GAZCON	GOLLAZ	GONGALES	GONZALEZRAMIRE

GONZALEZRAMOS	GRACIA	GUADARAMA	GUERECA
GONZALEZREYES	GRACIAN	GUADARRAMA	GUERENA
GONZALEZRIVERA	GRACIANI	GUADERRAMA	GUEREQUE
GONZALEZRODRIG	GRACIANO	GUADIAN	GUERRA
GONZALEZROJAS	GRACIDA	GUADIANA	GUERREO
GONZALEZROMERO	GRADILLA	GUADRON	GUERRERO
GONZALEZRUBIO	GRADILLAS	GUAJARDO	GUERREROGARCIA
GONZALEZRUIZ	GRADIZ	GUAL	GUERREROLOPEZ
GONZALEZSANCHE	GRADO	GUALPA	GUERREROPEREZ
GONZALEZSANTOS	GRADOS	GUALPA	GUERRIDO
GONZALEZSOTO	GRAFALS	GUAMAN	GUERRON
GONZALEZTORRES	GRAGEDA	GUAMBANA	GUEJARA
GONZALEZVARGAS	GRAJALES	GUANA	GUEVARA
GONZALEZVAZQUE	GRAJEDA	GUANAJUATO	GUEVAREZ
GONZALEZVEGA	GRAMAJO	GUANCHE	GUEVERA
GONZALZ	GRANADENO	GUANDIQUE	GUIA
GONZELES	GRANADINO	GUANTE	GUICHARDO
GONZELEZ	GRANADO	GUAPO	GUIFARRO
GONZLES	GRANADOS	GUARACA	GUIJARRO
GONZLEZ	GRANDEZ	GUARACHA	GUIJON
GONZOLAS	GRANDOS	GUARCAS	GUIJOSA
GOPAR	GRANERA	GUARCHAJ	GUILAMO
GORBEA	GRANIELA	GUARDADO	GUILARTE
GORDIAN	GRANILLO	GUARDARRAMA	GUILBE
GORDIANO	GRANIZO	GUARDERAS	GUILIN
GORDILLO	GRANJA	GUARDIAN	GUILLAMA
GORDILS	GRATEREAUX	GUARDIOLA	GUILLAN
GORENA	GRATEROL	GUAREZ	GUILLEN
GORGONIO	GRAULAU	GUARNEROS	GUINEA
GOROSTIETA	GRAVERAN	GUARNIZO	GUIRACOCHA
GORRITZ	GRIEGO	GUASP	GUIRADO
GORROSTIETA	GRIFALDO	GUATEMALA	GUIROLA
GORTAREZ	GRIJALBA	GUCMAN	GUISAO
GOTAY	GRIJALVA	GUDIEL	GUITIAN
GOTIERREZ	GRIMALDO	GUDINO	GUITIEREZ
GOVEA	GRISALES	GUEBARA	GUITRON
GOYANES	GRULLON	GUEDEA	GUITY
GOYCO	GRUZ	GUEDEZ	GUIVAS
GOYCOCHEA	GUABA	GUEITS	GUIZA
GOYTIA	GUACHICHULCA	GUEL	GUIZADO
GOYZUETA	GUADALAJARA	GUEMEZ	GUIZAR
GOZALES	GUADALUPE	GUERA	GUNCAY
GOZALEZ	GUADAMUZ	GUERARA	GUOX

GURDIAN	HAROS	HERNANDEZC	HERNANDEZSANCH
GURRERO	HASBUN	HERNANDEZCASTR	HERNANDEZSANTO
GURROLA	HASETTE	HERNANDEZCHAVE	HERNANDEZSILVA
GURRUSQUIETA	HAZ	HERNANDEZCORTE	HERNANDEZSOTO
GURULE	HECHAVARRIA	HERNANDEZCRUZ	HERNANDEZTORRE
GUSMAN	HELGUERA	HERNANDEZDIAZ	HERNANDEZTREJO
GUSTAVO	HEMENEZ	HERNANDEZFLORE	HERNANDEZVARGA
GUTAMA	HENANDEZ	HERNANDEZG	HERNANDEZVASQU
GUTEREZ	HENAO	HERNANDEZGARCI	HERNANDEZVEGA
GUTERREZ	HENRIQUEZ	HERNANDEZGARCIA	HERNANDEZVILLA
GUTIERRE	HENRRIQUEZ	HERNANDEZGOMEZ	HERNANDZ
GUTIERREC	HERALDEZ	HERNANDEZGONZA	HERNANEZ
GUTIERRES	HERANDEZ	HERNANDEZH	HERNEDEZ
GUTIERREZ	HERAS	HERNANDEZHDEZ	HERRA
GUTIERREZCRUZ	HERASME	HERNANDEZHERNA	HERRADA
GUTIERREZDIAZ	HERAZO	HERNANDEZJIMEN	HERRADOR
GUTIERREZGARCI	HERBAS	HERNANDEZJUARE	HERRARTE
GUTIERREZHERNA	HERCULANO	HERNANDEZLEON	HERREJON
GUTIERREZLOPEZ	HERDOCIA	HERNANDEZLOPEZ	HERRERA
GUTIERREZPEREZ	HEREBIA	HERNANDEZLUNA	HERRERACRUZ
GUTIERRZ	HEREDIA	HERNANDEZM	HERRERADIAZ
GUTIREZ	HERENDEZ	HERNANDEZMARTI	HERRERAFLORES
GUTTERREZ	HEREVIA	HERNANDEZMEJIA	HERRERAGARCIA
GUTTIERREZ	HERMANDEZ	HERNANDEZMENDE	HERRERAGONZALE
GUTTIREZ	HERMENEGILDO	HERNANDEZMENDO	HERRERAHERNAND
GUVARA	HERMIDA	HERNANDEZMORAL	HERRERALOPEZ
GUZMAN	HERMOSILLO	HERNANDEZMOREN	HERRERAMARTINE
GUZMANCRUZ	HERMOZA	HERNANDEZMUNOZ	HERRERAPEREZ
GUZMANFLORES	HERNA	HERNANDEZNUNEZ	HERRERARAMIREZ
GUZMANGARCIA	HERNADES	HERNANDEZORTIZ	HERRERAREYES
GUZMANGONZALEZ	HERNAIZ	HERNANDEZPENA	HERRERARODRIGU
GUZMANGUZMAN	HERNANDAS	HERNANDEZPEREZ	HERRERASANCHEZ
GUZMANHERNANDE	HERNANDAZ	HERNANDEZR	HERRERIAS
GUZMANLOPEZ	HERNANDE	HERNANDEZRAMIR	HERREROS
GUZMANMARTINEZ	HERNANDEC	HERNANDEZRAMOS	HERRERRA
GUZMANPEREZ	HERNANDER	HERNANDEZREYES	HERRNANDEZ
GUZMANRAMIREZ	HERNANDES	HERNANDEZRIOS	HEVIA
GUZMANRODRIGUE	HERNANDEZ	HERNANDEZRIVER	HEWTTY
GUZMANSANCHEZ	HERNANDEZA	HERNANDEZRODRI	HICHEZ
GUZMEN	HERNANDEZAGUIL	HERNANDEZROJAS	HICIANO
HALCON	HERNANDEZALVAR	HERNANDEZROMER	HIDALGO
HARNANDEZ	HERNANDEZAYALA	HERNANDEZRUIZ	HIDALGOGATO
HARO	HERNANDEZB	HERNANDEZS	HIDROGO

HIERRO	HUAPAYA	IBUADO	INTERIANO
HIGADERA	HUAPE	ICAZA	INTRIAGO
HIGAREDA	HUAPILLA	ICEDO	INZUNZA
HIGINIO	HUARACHA	IDALGO	IPARRAGUIRRE
HIGUERA	HUATO	IDARRAGA	IPATZI
HIGUEROS	HUAZANO	IDELFONSO	IPINA
HIGUITA	HUCHIN	IDIAQUEZ	IRACHETA
HIJAR	HUERAMO	IDROBO	IRAETA
HILDAGO	HUERECA	IDROGO	IRAHETA
HILDALGO	HUERGO	IDROVO	IRAOLA
HILERIO	HUERTA	IGARTUA	IRETA
HIMENEZ	HUERTAMARTINEZ	IGLECIAS	IRIAS
HINAJOSA	HUERTAS	IGLESIAS	IRIBE
HINCAPIE	HUERTERO	IGUADO	IRIGOYEN
HINESTROZA	HUESCA	IGUINA	IRINEO
HINJOSA	HUESO	ILARRAZA	IRIZARRY
HINOJO	HUETE	ILLAN	IRLAS
HINOJOS	HUEZO	ILLANES	IRRA
HINOJOSA	HUGUEZ	ILLAS	IRRIZARY
HINOJOZA	HUICHAPA	ILLESCAS	IRUEGAS
HINOSTROZA	HUICOHEA	INAHUAZO	ISAGUIRRE
HIRACHETA	HUIDOBRO	INAMAGUA	ISAIAS
HIRALDO	HUIDOR	INCHAURREGUI	ISAIS
HIRALES	HUIJON	INCLAN	ISALES
HITA	HUINAC	INCLE	ISARRARAS
HOLGIN	HUINIL	INESTROZA	ISAS
HOLGUIN	HUIPE	INFANTAS	ISASI
HOLQUIN	HUIPIO	INFANTE	ISASSI
HONESTO	HUITRON	INFANTES	ISAULA
HONORATO	HUITZ	INFANZON	ISAZA
HORCASITAS	HUITZIL	INGUANZO	ISCOA
HORMAZA	HUIZAR	INIESTRA	ISIDORO
HORNEDO	HUMALA	INIGUES	ISIORDIA
HORTA	HUMANA	INIGUEZ	ISLAS
HOSTOS	HUNGRIA	INIQUEZ	ISLAVA
HOYO	HURTADO	INIRIO	ISMERIO
HOYOS	HURTARTE	INOA	ISORDIA
HUACUJA	IBANES	INOJOSA	ISQUIERDO
HUAMAN	IBANEZ	INOSTROZA	ISUNZA
HUAMANI	IBARRA	INSIGNARES	ITEHUA
HUANCA	IBARRIA	INSUA	ITHIER
HUANOSTA	IBARRONDO	INSUNZA	ITUARTE
HUANTE	IBOA	INTERIAN	ITURBE

ITURBIDE	JARAMA	JIMENIZ	JUNCO
ITURRALDE	JARAMILLO	JIMENZ	JUNEZ
ITURRIAGA	JARDINES	JIMEZ	JUNGO
ITURRINO	JARERO	JIMINEZ	JURADO
ITZEP	JARILLO	JIMINIAN	JUREZ
IVANEZ	JARMILLO	JIMNEZ	JUSINO
IXCHOP	JARQUIN	JIMON	JUSTINIANO
IXCOT	JARRIN	JINENEZ	JUSTIZ
IXCOY	JASO	JINEZ	JUVERA
IXTA	JASSO	JINZO	KERCADO
IXTABALAN	JATIVA	JIRON	KUILAN
IZA	JAURE	JOCOL	LABASTIDA
IZAGUIRRE	JAUREGUI	JOFRE	LABORICO
IZARRARAS	JAUREQUI	JOGLAR	LABORIEL
IZARRARAZ	JAUREZ	JOLON	LABORIN
IZAZAGA	JAURIGUI	JOMARRON	LABOY
IZGUERRA	JAVALERA	JONGUITUD	LABRA
IZNAGA	JAZO	JORQUERA	LABRADA
IZQUIERDO	JEMINEZ	JORRIN	LABRADO
IZURIETA	JEREZ	JOSEANTONIO	LACAN
JABALERA	JEREZANO	JOSELUIS	LACARRA
JACHERO	JERONIMO	JOVEL	LACAYO
JACOBO	JIJON	JOYA	LACHINO
JACOME	JIMEMEZ	JUACHE	LACRUZ
JACOMINO	JIMENEC	JUANCARLOS	LACUNZA
JACQUEZ	JIMENES	JUANDIEGO	LADINO
JACUINDE	JIMENEZ	JUANES	LADRONDEGUEVA
JAEN	JIMENEZCRUZ	JUANEZ	LAFARGA
JAHUEY	JIMENEZDIAZ	JUARBE	LAFAURIE
JAIME	JIMENEZFLORES	JUAREZ	LAFUENTE
JAIMES	JIMENEZGARCIA	JUAREZCRUZ	LAGARDA
JAIMEZ	JIMENEZGOMEZ	JUAREZGARCIA	LAGARES
JALDIN	JIMENEZGONZALE	JUAREZGONZALEZ	LAGOS
JALOMA	JIMENEZHERNAND	JUAREZHERNANDE	LAGUER
JALOMO	JIMENEZJIMENEZ	JUAREZLOPEZ	LAGUNA
JAMAICA	JIMENEZLOPEZ	JUAREZMARTINEZ	LAGUNAS
JANDRES	JIMENEZMARTINE	JUAREZPEREZ	LAGUNES
JANTES	JIMENEZMORALES	JUAREZRAMIREZ	LAHERA
JAPA	JIMENEZPEREZ	JUAREZSANCHEZ	LAHOZ
JAQUEZ	JIMENEZRAMIREZ	JUCA	LAINES
JARA	JIMENEZRODRIGU	JUELA	LAINEZ
JARACUARO	JIMENEZSANCHEZ	JULCA	LAIZ
JARAL	JIMENEZTORRES	JUNCAL	LAJARA

LALINDE	LARANCUENT	LAVARIEGA	LEON
LALLAVE	LARARODRIGUEZ	LAVARREDA	LEONGARCIA
LALUZ	LAREDO	LAVASTIDA	LEONHERNANDEZ
LALVAY	LARENAS	LAVAYEN	LEONIDES
LAMADRID	LARES	LAVEAGA	LEONLOPEZ
LAMAS	LAREZ	LAVENANT	LEONMARTINEZ
LAMBAREN	LARGAESPADA	LAYNEZ	LEONPEREZ
LAMBARENA	LARIN	LAYVA	LEONRAMIREZ
LAMBOY	LARIOS	LAZALA	LEONRODRIGUEZ
LAMELAS	LARIVA	LAZALDE	LEONZO
LAMOURT	LARIZ	LAZANO	LEOS
LAMPREA	LARRACUENTE	LAZARIN	LEPE
LANCHEROS	LARRAGA	LAZARIT	LEPEZ
LANDAVAZO	LARRAIN	LAZCANO	LEPIZ
LANDAVERDE	LARRALDE	LAZCON	LERENA
LANDAVERRY	LARRAMENDI	LAZO	LERMA
LANDAZURI	LARRANAGA	LAZU	LESCANO
LANDEO	LARRAURI	LEAL	LESMES
LANDERO	LARRAZABAL	LEANDRY	LESPIER
LANDEROS	LARRAZOLO	LEANOS	LESPRON
LANDESTOY	LARREA	LEBARIO	LETONA
LANDETA	LARREGUI	LEBRON	LEURA
LANDEZ	LARRETA	LECAROS	LEVANO
LANDIVAR	LARREYNAGA	LECEA	LEVARIO
LANDRAU	LARRIBAS	LECHUGA	LEVERON
LANDRIAN	LARRIUZ	LECONA	LEYBA
LANDRON	LARRIVA	LECUONA	LEYJA
LANDROVE	LARROSA	LEDESMA	LEYUA
LANFRANCO	LARUMBE	LEDEZMA	LEYVA
LANGARICA	LASANTA	LEDON	LEYVAS
LANGUREN	LASCANO	LEGARDA	LEZA
LANTIGUA	LASO	LEGARIA	LEZAMA
LANZAS	LASPRILLA	LEGARRETA	LEZCANO
LANZOT	LASTRA	LEGORRETA	LEZO
LAOS	LASTRE	LEGRA	LIAMAS
LAPARRA	LASTRES	LEGUILLOW	LIBORIO
LARA	LATIGO	LEGUIZAMO	LIBOY
LARACUENTE	LATORRES	LEGUIZAMON	LIBRADO
LARAGARCIA	LAUREAN	LEIJA	LIBREROS
LARAGONZALEZ	LAUREANO	LEIVA	LICANO
LARAHERNANDEZ	LAUSELL	LEMUS	LICEA
LARALOPEZ	LAVANDERA	LEMUZ	LICEAGA
LARAMARTINEZ	LAVANDIER	LENDOF	LICERIO

LICIAGA	LLANAS	LOMBERA	LOPEZFIGUEROA
LICON	LLANES	LOMBRANA	LOPEZFLORES
LICONA	LLANEZ	LOMBRANO	LOPEZFUENTES
LIENDO	LLANGARI	LOMELI	LOPEZGARCIA
LIERA	LLANO	LOMELIN	LOPEZGOMEZ
LIERAS	LLANOS	LOMELY	LOPEZGONZALES
LIEVANO	LLAPA	LONA	LOPEZGONZALEZ
LIEVANOS	LLAUGER	LONDONO	LOPEZGUERRERO
LIGUEZ	LLAVERIAS	LONGINOS	LOPEZGUTIERREZ
LIMARDO	LLENAS	LONGORIA	LOPEZGUZMAN
LIMAS	LLERA	LOOR	LOPEZHERNANDEZ
LIMON	LLERANDI	LOPEC	LOPEZHERRERA
LIMONES	LLERAS	LOPERA	LOPEZIBARRA
LIMONTA	LLERENA	LOPERENA	LOPEZJIMENEZ
LINAN	LLERENAS	LOPEX	LOPEZJUAREZ
LINARES	LLIGUICHUZHCA	LOPEZ	LOPEZLARA
LINAREZ	LLIGUICOTA	LOPEZACOSTA	LOPEZLEON
LINARTE	LLINAS	LOPEZAGUILAR	LOPEZLOPEZ
LINDAO	LLIVICURA	LOPEZALVARADO	LOPEZLUNA
LINERO	LLONTOP	LOPEZALVAREZ	LOPEZM
LIRA	LLOPIZ	LOPEZAVILA	LOPEZMALDONADO
LIRANZO	LLOSA	LOPEZAYALA	LOPEZMARTINEZ
LIRIANO	LLOVET	LOPEZBAUTISTA	LOPEZMEDINA
LISCANO	LLUBERES	LOPEZBELTRAN	LOPEZMEJIA
LISERIO	LLUCH	LOPEZCABRERA	LOPEZMENDEZ
LISOJO	LOAEZA	LOPEZCAMACHO	LOPEZMENDOZA
LITARDO	LOAISIGA	LOPEZCAMPOS	LOPEZMEZA
LITUMA	LOAIZA	LOPEZCARDENAS	LOPEZMIRANDA
LIVAR	LOARCA	LOPEZCARRILLO	LOPEZMOLINA
LIZ	LOAYZA	LOPEZCASTILLO	LOPEZMORALES
LIZALDE	LOBAINA	LOPEZCASTRO	LOPEZMORENO
LIZAMA	LOBATO	LOPEZCHAVEZ	LOPEZMUNOZ
LIZANO	LOBATOS	LOPEZCONTRERAS	LOPEZNAVARRO
LIZAOLA	LOBERA	LOPEZCORTEZ	LOPEZNUNEZ
LIZARAZO	LOBOS	LOPEZCRUZ	LOPEZOCHOA
LIZARDE	LOCANO	LOPEZDELEON	LOPEZOROZCO
LIZARDI	LOERA	LOPEZDELGADO	LOPEZORTEGA
LIZARDO	LOEZA	LOPEZDIAZ	LOPEZORTIZ
LIZARRAGA	LOGRONO	LOPEZDOMINGUEZ	LOPEZPADILLA
LIZARZABURU	LOJA	LOPEZESCOBAR	LOPEZPENA
LIZCANO	LOJANO	LOPEZESPINOZA	LOPEZPEREZ
LLAMA	LOMA	LOPEZESTRADA	LOPEZPINEDA
LLAMAS	LOMBANA	LOPEZFERNANDEZ	LOPEZRAMIREZ

LOPEZRAMOS	LOURIDO	LUNALOPEZ	MADERA
LOPEZREYES	LOVERA	LUNAMARTINEZ	MADERO
LOPEZRIOS	LOVERAS	LUNAPEREZ	MADIEDO
LOPEZRIVERA	LOVO	LUNAR	MADRANO
LOPEZRODRIGUEZ	LOVOS	LUNARAMIREZ	MADRID
LOPEZROJAS	LOYA	LUNARODRIGUEZ	MADRIGAL
LOPEZROMERO	LOYNAZ	LUNASANCHEZ	MADRIGALES
LOPEZRUIZ	LOYO	LUPERCIO	MADRIL
LOPEZSALAZAR	LOZA	LUPERON	MADRILES
LOPEZSANCHEZ	LOZADA	LUPEZ	MADRIZ
LOPEZSANDOVAL	LOZADO	LUPIAN	MADRUENO
LOPEZSANTIAGO	LOZANO	LUQUE	MADUENA
LOPEZSANTOS	LOZORIA	LUQUENO	MADUENO
LOPEZSILVA	LOZOYA	LUQUEZ	MAESE
LOPEZSOLIS	LUA	LUQUIN	MAESTAS
LOPEZSOTO	LUACES	LUQUIS	MAESTRE
LOPEZTORRES	LUBO	LUVIAN	MAEZ
LOPEZVALDEZ	LUCATERO	LUVIANO	MAFLA
LOPEZVARGAS	LUCERO	LUVIANOS	MAGADAN
LOPEZVASQUEZ	LUCIO	LUYANDO	MAGALLAN
LOPEZVAZQUEZ	LUDENA	LUYO	MAGALLANES
LOPEZVEGA	LUDIZACA	LUZANIA	MAGALLANEZ
LOPEZVELASQUEZ	LUEBANO	LUZANILLA	MAGALLON
LOPEZVELAZQUEZ	LUENGAS	LUZARDO	MAGANA
LOPEZZAVALA	LUENGO	LUZUNARIS	MAGANDA
LORA	LUERA	LUZURIAGA	MAGARIN
LORANCA	LUERAS	MACANCELA	MAGARINO
LOREDO	LUEVANO	MACARENA	MAGDALENO
LORENZANA	LUEVANOS	MACARENO	MAGUEYAL
LORETDEMOLA	LUGARDO	MACARIO	MAGUINA
LOREZ	LUGARO	MACAS	MAHECHA
LORIGA	LUGO	MACEDA	MAIDANA
LORONA	LUGONES	MACEDONIO	MAIDONADO
LORTA	LUISJUAN	MACEIRA	MAINEZ
LOSADA	LUJAN	MACEO	MAIRENA
LOSANO	LUJANO	MACHAIN	MAISONAVE
LOSOLLA	LULE	MACHIC	MAISONET
LOSOYA	LUMBI	MACHICOTE	MAJALCA
LOSTAUNAU	LUMBRERAS	MACHORRO	MAJANO
LOTERO	LUNA	MACHUCA	MAJIA
LOUBRIEL	LUNAGARCIA	MACIAS	MALACARA
LOUCEL	LUNAGONZALEZ	MACIEL	MALAGON
LOURDES	LUNAHERNANDEZ	MACUIL	MALANCHE

MALARET	MANOTAS	MARDONES	MARTIEZ
MALAVE	MANQUERO	MARDUENO	MARTILLO
MALAVER	MANQUEROS	MARENTES	MARTINAS
MALAVET	MANRESA	MARERO	MARTINAZ
MALDONA	MANRIQUE	MARES	MARTINDEL CAMP
MALDONADO	MANRIQUES	MAREZ	MARTINDEL CAMPO
MALDONALDO	MANRIQUEZ	MARGARITO	MARTINES
MALDONDO	MANRRIQUE	MARIACA	MARTINEX
MALENDEZ	MANRRIQUEZ	MARIAELENA	MARTINEZ
MALESPIN	MANSANARES	MARIAGUADALUPE	MARTINEZAGUILA
MALFABON	MANSILLA	MARICHAL	MARTINEZALVARE
MALFAVON	MANTECA	MARICHALAR	MARTINEZAYALA
MALPARTIDA	MANTECON	MARICHE	MARTINEZC
MALPICA	MANTILLA	MARIDUENA	MARTINEZCASTIL
MALTES	MANUELES	MARILES	MARTINEZCASTRO
MALTEZ	MANZANARES	MARIN	MARTINEZCHAVEZ
MALTOS	MANZANAREZ	MARINELARENA	MARTINEZCRUZ
MALVAEZ	MANZANEDO	MARINERO	MARTINEZDIAZ
MAMANI	MANZANERA	MARINES	MARTINEZFLORES
MANANA	MANZANERO	MARINEZ	MARTINEZG
MANCERA	MANZANET	MARIONA	MARTINEZGARCIA
MANCERO	MANZANILLO	MARISCAL	MARTINEZGOMEZ
MANCHA	MANZANO	MARISTANY	MARTINEZGONZAL
MANCHAME	MANZUETA	MARIZAN	MARTINEZGUZMAN
MANCHEGO	MAQUEDA	MARMOL	MARTINEZHERNAN
MANCHENO	MAQUEIRA	MARMOLEJO	MARTINEZHERRER
MANCIA	MAQUEZ	MARMOLEJOS	MARTINEZJIMENE
MANCIAS	MAQUILON	MAROQUIN	MARTINEZJUAREZ
MANCILLA	MARADIAGA	MARQUEZ	MARTINEZLARA
MANCILLAS	MARALES	MARQUEZGARCIA	MARTINEZLOPEZ
MANCINAS	MARANTE	MARQUINA	MARTINEZLUNA
MANCIO	MARAVI	MARRERO	MARTINEZM
MANDEZ	MARAVILLA	MARROQUIN	MARTINEZMARTIN
MANDONADO	MARAVILLO	MARRQUIN	MARTINEZMEDINA
MANDOZA	MARBAN	MARRUFFO	MARTINEZMEJIA
MANDUJANO	MARCADO	MARRUFO	MARTINEZMENDEZ
MANDULEY	MARCANO	MARRUGO	MARTINEZMENDOZ
MANEIRO	MARCELENO	MARRUJO	MARTINEZMORALE
MANGANDI	MARCHANTE	MARTE	MARTINEZMORENO
MANGUAL	MARCHANY	MARTENIZ	MARTINEZMUNOZ
MANJARRES	MARCHENA	MARTEZ	MARTINEZORTEGA
MANJARREZ	MARCIAL	MARTICORENA	MARTINEZORTIZ
MANOSALVAS	MARCIAS	MARTIENZ	MARTINEZPEREZ

MARTINEZR	MATEHUALA	MEDELLIN	MEJIAS
MARTINEZRAMIRE	MATEO	MEDENA	MEJIASANCHEZ
MARTINEZRAMOS	MATEOS	MEDERO	MEJICANO
MARTINEZREYES	MATIAS	MEDEROS	MEJICANOS
MARTINEZRIOS	MATILDE	MEDEZ	MEJILLA
MARTINEZRIVERA	MATIZ	MEDIAN	MEJORADO
MARTINEZRODRIG	MATOS	MEDIANO	MELARA
MARTINEZROJAS	MATUL	MEDIAVILLA	MELCHOR
MARTINEZROMERO	MATURANA	MEDINA	MELECIO
MARTINEZRUIZ	MATURANO	MEDINAGARCIA	MELENA
MARTINEZSANCHE	MATURINO	MEDINAGOMEZ	MELENCIANO
MARTINEZSANTOS	MATUTE	MEDINAGONZALEZ	MELENDES
MARTINEZSOTO	MAURAS	MEDINAHERNANDE	MELENDEZ
MARTINEZTORRES	MAURICIO	MEDINALOPEZ	MELENDREZ
MARTINEZVARGAS	MAXIMILIANO	MEDINAMARTINEZ	MELERO
MARTINEZVASQUE	MAYA	MEDINAPEREZ	MELESIO
MARTINEZVAZQUE	MAYAGOITIA	MEDINARAMIREZ	MELETICHE
MARTINEZVEGA	MAYANCELA	MEDINAREYES	MELGAR
MARTINIZ	MAYANS	MEDINARODRIGUE	MELGAREJO
MARTINMARTIN	MAYEN	MEDINASANCHEZ	MELGARES
MARTINON	MAYI	MEDINATORRES	MELGOSA
MARTINZ	MAYMI	MEDINILLA	MELGOZA
MARTIR	MAYNEZ	MEDINO	MELIAN
MARTIZ	MAYORA	MEDOZA	MELINDEZ
MARTNEZ	MAYORAL	MEDRAN	MELLADO
MARULANDA	MAYORCA	MEDRANO	MELQUIADES
MARUNGO	MAYORGA	MEGIA	MEMBRENO
MARURE	MAYORQUIN	MEHIA	MEMBRILA
MARURI	MAYSONET	MEIJA	MEMIJE
MASARIEGOS	MAYTORENA	MEJA	MENA
MASCARENO	MAZABA	MEJEA	MENACHO
MASCORRO	MAZARA	MEJIA	MENBRENO
MASCOTE	MAZARIEGO	MEJIACRUZ	MENCHACA
MASFERRER	MAZARIEGOS	MEJIAGARCIA	MENCHU
MASIAS	MAZAS	MEJIAGONZALEZ	MENCIA
MASIS	MAZORRA	MEJIAHERNANDEZ	MENCOS
MASSANET	MAZUERA	MEJIALOPEZ	MENDEZ
MASTACHE	MEAVE	MEJIAMARTINEZ	MENDEZCRUZ
MASTRAPA	MECIAS	MEJIAMEJIA	MENDEZGARCIA
MATA	MEDAL	MEJIAMORALES	MENDEZGOMEZ
MATADAMAS	MEDEL	MEJIAPEREZ	MENDEZGONZALEZ
MATALLANA	MEDELES	MEJIARAMIREZ	MENDEZHERNANDE
MATAMOROS	MEDELEZ	MEJIARODRIGUEZ	MENDEZLOPEZ

MENDEZMARTINEZ	MENOCAL	MEZA	MIRAMONTES
MENDEZMENDEZ	MENOSCAL	MEZAGARCIA	MIRAMONTEZ
MENDEZMORALES	MENTADO	MEZALOPEZ	MIRANDA
MENDEZPEREZ	MEONO	MEZAMARTINEZ	MIRANDAGARCIA
MENDEZRAMIREZ	MERALES	MEZQUITA	MIRELES
MENDEZRODRIGUE	MERANCIO	MEZQUITE	MIRELEZ
MENDEZSANCHEZ	MERAS	MICHACA	MIRLES
MENDIA	MERAZ	MICHUA	MISAS
MENDIAS	MERCADO	MICOLTA	MISLA
MENDIAZ	MERCARDO	MIDENCE	MISQUEZ
MENDIBLES	MERCED	MIELES	MITJANS
MENDIETA	MERCEDES	MIERES	MIXCO
MENDIETTA	MERCEDEZ	MIESES	MIYARES
MENDIOLA	MERCHAIN	MIGOYA	MIZHQUIRI
MENDIVIL	MERCHAN	MIGUELANGEL	MOCTEZUMA
MENDIZABAL	MEREGILDO	MIGUELEZ	MOEDANO
MENDOCA	MEREJO	MIJANGO	MOGOLLAN
MENDOSA	MERENO	MIJANGOS	MOGOLLON
MENDOZ	MERIDA	MIJARES	MOGROVEJO
MENDOZA	MERINO	MIJAREZ	MOGUEL
MENDOZACHAVEZ	MERITO	MILANES	MOHEDANO
MENDOZACRUZ	MERIZALDE	MILANEZ	MOINA
MENDOZADIAZ	MERJIL	MILIAN	MOJARDIN
MENDOZAFLORES	MERLAN	MILLAN	MOJARRO
MENDOZAGARCIA	MERLOS	MIMBELA	MOJENA
MENDOZAGOMEZ	MERMEA	MINAYA	MOJICA
MENDOZAGONZALE	MERMELLA	MINCHACA	MOLANO
MENDOZAHERNAND	MESA	MINCHALA	MOLDONADO
MENDOZALOPEZ	MESEN	MINDIETA	MOLENA
MENDOZAMARTINE	MESIA	MINERA	MOLINA
MENDOZAMENDOZA	MESINAS	MINERO	MOLINAGARCIA
MENDOZAPEREZ	MESINO	MINEROS	MOLINALOPEZ
MENDOZARAMIREZ	MESONES	MINGUELA	MOLINAR
MENDOZARODRIGU	MESTA	MINGURA	MOLINARES
MENDOZASANCHEZ	MESTANZA	MINIEL	MOLINAS
MENDOZATORRES	MESTAS	MINISTRO	MOLINERO
MENECES	MESTAZ	MINJARES	MOLINEROS
MENEDEZ	MESTIZO	MINJAREZ	MOLLEDA
MENENDEZ	MESTRE	MIRABAL	MOLLINEDO
MENERA	MEXIA	MIRAFUENTES	MONAGAS
MENJARES	MEXICANO	MIRALDA	MONARES
MENJIBAR	MEXQUITITLA	MIRALES	MONAREZ
MENJIVAR	MEYRELES	MIRALRIO	MONARRES

MONARREZ	MONTANEZ	MONTUFAR	MORCILLO
MONAY	MONTANO	MONZON	MOREANO
MONCADA	MONTANTES	MOQUETE	MOREIDA
MONCAYO	MONTAYA	MORA	MOREJON
MONCIBAIS	MONTEAGUDO	MORADEL	MORELES
MONCIBAIZ	MONTEALEGRE	MORADO	MORELOS
MONCION	MONTEALVO	MORAGA	MORENO
MONCIVAIS	MONTECINOS	MORAGARCIA	MORENODIAZ
MONCIVAIZ	MONTEJANO	MORAHERNANDEZ	MORENOFLORES
MONCLOVA	MONTEJO	MORAIDA	MORENOGARCIA
MONDACA	MONTELLANO	MORAILA	MORENOGONZALEZ
MONDRAGON	MONTELONGO	MORALAS	MORENOHERNANDE
MONEGRO	MONTEMAYOR	MORALES	MORENOLOPEZ
MONFIL	MONTENEGRO	MORALESCRUZ	MORENOMARTINEZ
MONGALO	MONTEON	MORALES DIAZ	MORENOPEREZ
MONGE	MONTEPEQUE	MORALESFLORES	MORENORAMIREZ
MONGUIA	MONTERO	MORALES GARCIA	MORENORODRIGUE
MONITA	MONTEROS	MORALES GOMEZ	MORENOSANCHEZ
MONJARAS	MONTEROSA	MORALES GONZALE	MORENTIN
MONJARAZ	MONTEROSO	MORALESHERNAND	MORERA
MONJARDIN	MONTERREY	MORALES LOPEZ	MORETA
MONJE	MONTERROSA	MORALES MARTINE	MOREYRA
MONOZ	MONTERROSAS	MORALES MORALES	MORFA
MONREAL	MONTERROSO	MORALES SORTIZ	MORFFI
MONROIG	MONTERROZA	MORALES PEREZ	MORFIN
MONROY	MONTERRUBIO	MORALES RAMIREZ	MORIEL
MONRREAL	MONTES	MORALES RAMOS	MORILLO
MONRROY	MONTESDEOCA	MORALES REYES	MORILLON
MONSALVE	MONTESINO	MORALES RIVERA	MORLES
MONSALVO	MONTESINOS	MORALES RODRIGU	MOROCHO
MONSERRATE	MONTEZ	MORALES SANCHEZ	MOROLES
MONSEVAIS	MONTEZA	MORALES TORRES	MORON
MONSIBAIS	MONTEZUMA	MORALES VAZQUEZ	MORONES
MONSISVAIS	MONTIEL	MORALEZ	MORONEZ
MONSIVAIS	MONTIJO	MORALLES	MORONTA
MONSIVAIZ	MONTILLA	MORAMARTINEZ	MOROYOQUI
MONTALVA	MONTION	MORANCHEL	MORQUECHO
MONTALVAN	MONTOLIO	MORANTES	MORRALES
MONTALVO	MONTOLLA	MORATALLA	MORROBEL
MONTAN	MONTOR	MORATAYA	MORUA
MONTANE	MONTOTO	MORAZA	MOSCAT
MONTANER	MONTOYA	MORAZAN	MOSCOL
MONTANES	MONTOYO	MORBAN	MOSCOSA

MOSCOSO	MUNGUIA	NABARRETE	NAVARRETTE
MOSQUEA	MUNIVE	NABARRO	NAVARRO
MOSQUEDA	MUNIVEZ	NACIANCENO	NAVARROGARCIA
MOSQUEIRA	MUNIZ	NACIPUCHA	NAVAS
MOSQUERA	MUNOC	NAFARRATE	NAVEDA
MOSTACERO	MUNOS	NAGERA	NAVEDO
MOTA	MUNOZ	NAJAR	NAVEIRA
MOTINO	MUNOZFLORES	NAJARA	NAVEJA
MOTTU	MUNOZGARCIA	NAJARRO	NAVEJAR
MOURINO	MUNOZGONZALEZ	NAJERA	NAVEJAS
MOYA	MUNOZHERNANDEZ	NAMBO	NAVEZ
MOYADO	MUNOZLOPEZ	NANDIN	NAVIA
MOYANO	MUNOZMARTINEZ	NANEZ	NAVICHOQUE
MOYAO	MUNOZMUNOZ	NAPOLES	NAVIDAD
MOYEDA	MUNOZPEREZ	NARANGO	NAZARIO
MOYET	MUNOZRAMIREZ	NARANJO	NEBLINA
MOYETT	MUNOZRODRIGUEZ	NARBAEZ	NECOECHEA
MOYOTL	MUNOZTORRES	NARCIZO	NEGREROS
MOZ	MUNUZ	NAREA	NEGRET
MOZO	MURAIRA	NARES	NEGRETE
MOZQUEDA	MURALLES	NAREZ	NEGRETTE
MUCINO	MURATALLA	NARRO	NEGRON
MUELA	MURCIA	NARVAES	NEGRONI
MUENTES	MURGA	NARVAEZ	NEIRA
MUESES	MURGADO	NARVAIS	NEJIA
MUGICA	MURGUIA	NARVAIZ	NEMECIO
MUGUERZA	MURIAS	NATAREN	NEREY
MUINA	MURIEL	NATARENO	NERIA
MUINO	MURILLO	NATERA	NERIO
MUJICA	MURIO	NATERAS	NERIOS
MULATO	MURO	NATIVI	NERIS
MULERO	MUROS	NAULA	NERYS
MULET	MURRIETA	NAUPARI	NETRO
MULGADO	MURRIETTA	NAUT	NEVARES
MUNDACA	MURRILLO	NAVA	NEVAREZ
MUNDO	MURSULI	NAVAGARCIA	NEWBALL
MUNERA	MURUA	NAVAR	NEYRA
MUNET	MURUATO	NAVARETE	NICACIO
MUNETON	MUSQUEZ	NAVARETTE	NICANOR
MUNEVAR	MUSQUIZ	NAVAREZ	NICARAGUA
MUNGARAY	MUSTELIER	NAVARIJO	NICASIO
MUNGARRO	MUZQUIZ	NAVARRET	NICHO
MUNGIA	NABA	NAVARRETE	NIEBLA

NIEBLAS	NORIEGA	OBLEDO	OLASCOAGA
NIEBLES	NORORI	OBLITAS	OLASCUAGA
NIETO	NORZAGARAY	OBREGON	OLAVARRIA
NIEVAS	NOUEL	OCADIZ	OLAVARRIETA
NIEVES	NOVAS	OCAMPO	OLAVE
NIEVEZ	NOVELA	OCAMPOS	OLAYA
NIGAGLIONI	NOVELO	OCANA	OLAYO
NIGO	NOVERON	OCANAS	OLAZABA
NILA	NOVILLO	OCANO	OLAZABAL
NINA	NOVOA	OCARANZA	OLAZARAN
NINO	NOYOLA	OCASIO	OLBERA
NIOLA	NUANES	OCEGUEDA	OLEA
NIRA	NUANEZ	OCEGUERA	OLEAS
NIVAL	NUCAMENDI	OCEJO	OLETA
NIVAR	NUCI	OCELOTL	OLGIN
NIVELO	NUESI	OCHA	OLGUIN
NIVES	NUFIO	OCHOA	OLIDE
NIVICELA	NUGRA	OCHOAGARCIA	OLIDEN
NIZ	NUILA	OCHOALOPEZ	OLIVAN
NOBOA	NUMEZ	OCON	OLIVARES
NOCELO	NUNCIO	OCURA	OLIVAREZ
NOCELOTL	NUNEZ	ODIO	OLIVARRIA
NOCHEBUENA	NUNEZDIAZ	OFARRILL	OLIVAS
NOCHEZ	NUNEZGARCIA	OFRAY	OLIVENCIA
NODAL	NUNEZGOMEZ	OGANDO	OLIVERA
NODARSE	NUNEZGONZALEZ	OGAS	OLIVERAS
NOESI	NUNEZHERNANDEZ	OGAZ	OLIVEREZ
NOGALES	NUNEZLOPEZ	OGEDA	OLIVEROS
NOGUEDA	NUNEZMARTINEZ	OGUENDO	OLIVO
NOGUERA	NUNEZPEREZ	OJEA	OLIVOS
NOGUERAS	NUNEZRODRIGUEZ	OJEDA	OLLARZABAL
NOGUEZ	NUNGARAY	OJINAGA	OLLERVIDES
NOJ	NUNO	OJITO	OLLOQUI
NOLASCO	NUNOZ	OLACHEA	OLMEDA
NOLAZCO	OAXACA	OLACIO	OLMEDO
NOMBRANO	OBALLE	OLAECHEA	OLMO
NOPAL	OBANDO	OLAEZ	OLMOS
NOPERI	OBAYA	OLAGUE	OLONO
NORALES	OBESO	OLAGUES	OLORTEGUI
NORAT	OBEZO	OLAGUEZ	OLOZAGASTE
NORENA	OBIEDO	OLAIS	OLVEDA
NORERO	OBJIO	OLAIZ	OLVERA
NORIA	OBLEA	OLALDE	OMANA

OMS	ORIGEL	ORTERO	OSORIA
ONATE	ORIHUELA	ORTES	OSORIO
ONCE	ORIVE	ORTEZ	OSORNIA
ONDARZA	ORIZABA	ORTIC	OSORNIO
ONOFRE	ORJUELA	ORTIGOZA	OSORNO
ONSUREZ	ORMAZA	ORTIVEZ	OSORTO
ONTANEDA	ORMENO	ORTIZ	OSOY
ONTIBEROS	ORNALES	ORTIZCRUZ	OSPINA
ONTIVERO	ORNELAS	ORTIZDIAZ	OSPINO
ONTIVEROS	ORNELAZ	ORTIZFLORES	OSSA
ONTIVEROZ	ORNELES	ORTIZGARCIA	OSTIGUIN
OPORTA	OROBIO	ORTIZGOMEZ	OSTOLAZA
OPORTO	OROCCO	ORTIZGONZALEZ	OSTORGA
OQUENDO	OROCHENA	ORTIZHERNANDEZ	OSTOS
ORAMA	OROCIO	ORTIZLOPEZ	OSUNA
ORAMAS	ORONA	ORTIZMARTINEZ	OTALORA
ORANDAY	ORONIA	ORTIZMENDOZA	OTALVARO
ORANTES	ORONoz	ORTIZMORALES	OTAMENDI
ORANTEZ	OROPESA	ORTIZORTIZ	OTANEZ
ORBEGOSO	OROPEZA	ORTIZPEREZ	OTANO
ORBEGOZO	OROSCO	ORTIZRAMIREZ	OTAROLA
ORCASITAS	OROZCO	ORTIZREYES	OTAVALO
ORDAZ	OROZCOGARCIA	ORTIZRIVERA	OTERO
ORDENANA	OROZCOGONZALEZ	ORTIZRODRIGUEZ	OTHON
ORDENES	OROZCOLOPEZ	ORTIZRUIZ	OTINIANO
ORDINOLA	OROZZO	ORTIZSANCHEZ	OTIZ
ORDONES	ORQUIZ	ORTIZSOTO	OTOYA
ORDONEZ	ORRALA	ORTIZTORRES	OTTENWALDER
ORDORICA	ORRANTE	ORTOLAZA	OTZOY
ORDUNA	ORRANTIA	ORTUNO	OVALLE
ORDUNEZ	ORREGO	ORUE	OVALLES
ORDUNO	ORROSQUIETA	ORZUNA	OVANDO
OREA	ORROSTIETA	OSARIO	OVIEDO
OREGEL	ORTA	OSCANOA	OXLAJ
OREGON	ORTAGA	OSEGUEDA	OYARZABAL
OREJEL	ORTEGA	OSEGUERA	OYARZUN
OREJUELA	ORTEGAGARCIA	OSEJO	OYERVIDES
ORELLANA	ORTEGAHERNANDE	OSSES	OYERVIDEZ
ORELLANO	ORTEGALOPEZ	OSIO	OYOLA
ORENDAIN	ORTEGAMARTINEZ	OSNAYA	OYOQUE
ORENDAY	ORTEGAPEREZ	OSOLLO	OYUELA
ORENGO	ORTEGARAMIREZ	OSOREO	OZORIA
ORGANISTA	ORTEGON	OSORES	OZORIO

OZUNA	PALAPA	PANORA	PASTRANO
PABEY	PALASIOS	PANTALEON	PASTUIZACA
PABLOPABLO	PALATO	PANTOJA	PATERNINA
PABLOS	PALAZUELOS	PANTOJAS	PATINA
PABON	PALCIOS	PANTOYA	PATINO
PACAS	PALENCIA	PANUCO	PATLAN
PACHAS	PALENZUELA	PARACHE	PATRACA
PACHECANO	PALEO	PARADA	PATZAN
PACHECO	PALESTINA	PARADES	PAUCAR
PACHECOGARCIA	PALESTINO	PARAJON	PAUDA
PACHICANO	PALILLERO	PARAMO	PAULINO
PACHON	PALLAIS	PARDINAS	PAUTA
PACHUCA	PALLANES	PARDO	PAVEZ
PACILLAS	PALLARES	PAREDES	PAVON
PADIAL	PALMAS	PAREDEZ	PAXTOR
PADIERNA	PALMERIN	PAREJA	PAYAMPS
PADILLA	PALMEROS	PAREJO	PAYAN
PADILLAGARCIA	PALMILLAS	PAREZ	PAYANO
PADIN	PALOMAR	PARGA	PAYARES
PADRO	PALOMARES	PARGAS	PAYERO
PADRON	PALOMAREZ	PARIONA	PAYES
PADUANI	PALOMEQUE	PAROCUA	PAZ
PAEZ	PALOMERA	PARRA	PAZMINO
PAGAN	PALOMIN	PARRADO	PAZOS
PAGAZA	PALOMINO	PARRAGA	PAZSOLDAN
PAGOADA	PALOMINOS	PARRAGUIRRE	PECERO
PAGOAGA	PALOMO	PARRAL	PECINA
PAGUADA	PALOS	PARRALES	PEDRAJA
PAGUAGA	PALUCHO	PARRAS	PEDRASA
PAGUAY	PAMATZ	PARRAZ	PEDRAZA
PAHUA	PANAMA	PARRILLA	PEDRE
PAITA	PANAMENO	PARTIDA	PEDREGO
PAIZ	PANCHAME	PASATO	PEDREGON
PAJARO	PANCHANA	PASAYE	PEDRERO
PAJON	PANCHI	PASCACIO	PEDROZA
PAJUELO	PANDO	PASILLAS	PEGUERO
PALACIO	PANDURO	PASOS	PEGUEROS
PALACIOS	PANEQUE	PASTEN	PEINADO
PALACIOUS	PANETO	PASTENES	PELAEZ
PALACIOZ	PANFILO	PASTORA	PELAYO
PALADINES	PANGELINA	PASTORIZA	PELCASTRE
PALAFox	PANIAGUA	PASTRAN	PELICO
PALAGUACHI	PANJOJ	PASTRANA	PELLECER

PELLOT	PEREC	PEREZMEDINA	PERRUSQUIA
PENA	PEREDA	PEREZMEJIA	PERTUZ
PENACRUZ	PEREDIA	PEREZMENDEZ	PERUSQUIA
PENADO	PEREGRINA	PEREZMENDOZA	PESANTES
PENAFIEL	PEREIDA	PEREZMORALES	PESANTEZ
PENAFORT	PERES	PEREZMORENO	PESCADOR
PENAGARCIA	PEREYDA	PEREZMUNOZ	PESCINA
PENAGONZALEZ	PEREYRA	PEREZNEGRON	PESINA
PENAGOS	PEREZ	PEREZNUNEZ	PESQUEDA
PENAHERNANDEZ	PEREZAGUILAR	PEREZORTEGA	PESQUEIRA
PENAHERRERA	PEREZALVARADO	PEREZORTIZ	PESQUERA
PENALO	PEREZALVAREZ	PEREZPENA	PETATAN
PENALOPEZ	PEREZAVILA	PEREZPEREZ	PIAZ
PENALOZA	PEREZBAUTISTA	PEREZRAMIREZ	PICADO
PENALVER	PEREZCARRILLO	PEREZRAMOS	PICASO
PENAMARTINEZ	PEREZCASTILLO	PEREZREYES	PICASSO
PENAPEREZ	PEREZCASTRO	PEREZRIOS	PICAZO
PENARAN	PEREZCHAVEZ	PEREZRIVERA	PICENO
PENARODRIGUEZ	PEREZCHICA	PEREZRODRIGUEZ	PICHARDO
PENARRIETA	PEREZCORTEZ	PEREZROJAS	PICHINTE
PENASANCHEZ	PEREZCRUZ	PEREZROMERO	PICON
PENATE	PEREZDELEON	PEREZRUIZ	PICOS
PENEDA	PEREZDELGADO	PEREZSALAZAR	PIEDRA
PENICHE	PEREZDIAZ	PEREZSANCHEZ	PIEDRAHITA
PENICHET	PEREZDOMINGUEZ	PEREZSANDOVAL	PIEDRAS
PENILLA	PEREZESTRADA	PEREZSANTIAGO	PIEDRASANTA
PENSADO	PEREZFERNANDEZ	PEREZSANTOS	PIERLUISSI
PENSAMIENTO	PEREZFLORES	PEREZSILVA	PIJUAN
PENUELA	PEREZGARCIA	PEREZSOTO	PILARTE
PENUELAS	PEREZGOMEZ	PEREZTORRES	PILCO
PENUNURI	PEREZGONZALES	PEREZVARGAS	PILLADO
PEON	PEREZGONZALEZ	PEREZVASQUEZ	PILLCO
PEPEN	PEREZGUERRERO	PEREZVAZQUEZ	PILOTO
PEQUENO	PEREZGUTIERREZ	PEREZVEGA	PIMIENTA
PERAL	PEREZGUZMAN	PEREZVELASQUEZ	PINA
PERALES	PEREZHERNANDEZ	PEREZVELAZQUEZ	PINACHO
PERALEZ	PEREZHERRERA	PERFECTO	PINADA
PERALTA	PEREZJIMENEZ	PERLAZA	PINAL
PERAZA	PEREZJUAREZ	PERLERA	PINALES
PERCHES	PEREZLEON	PERNAS	PINARGOTE
PERCHEZ	PEREZLOPEZ	PEROCIER	PINCAY
PERDOMO	PEREZLUNA	PEROZO	PINEDA
PEREA	PEREZMARTINEZ	PERREZ	PINEDAGARCIA

PINEDALOPEZ	PLASENCIO	PORTIO	PROO
PINEDO	PLATA	PORTOBANCO	PROVENCIO
PINEIRA	PLATAS	PORTOCARRERO	PRUDENCIO
PINEIRO	PLAZAS	PORTORREAL	PRUNEDA
PINELA	PLAZOLA	PORTUGUEZ	PUAC
PINERA	PLEITES	PORTUONDO	PUBILL
PINERES	PLEITEZ	POSADA	PUCHA
PINERO	PLIEGO	POSADAS	PUCHETA
PINEROS	PLUAS	POSAS	PUEBLA
PINEYRO	PLUMA	POSOS	PUELLO
PINGUIL	PLUMEY	POSSO	PUENTE
PINILLA	POBLANO	POSTIGO	PUENTES
PINILLOS	POCASANGRE	POUERIET	PUERTA
PINON	POJOY	POVEDA	PUERTAS
PINONES	POLACO	POVENTUD	PUERTO
PINOS	POLANCO	POZ	PUGA
PINTADO	POLANIA	POZAS	PUGO
PINTOR	POLENDO	POZO	PUIG
PINTOS	POLIO	POZOS	PUJALS
PINUELAS	POLITRON	POZUELOS	PUJOLS
PINZON	POLONIA	PRADO	PULECIO
PIOQUINTO	POMALES	PRATTS	PULGAR
PIRELA	POMAQUIZA	PRAVIA	PULGARIN
PIREZ	POMARES	PRECIADO	PULIDO
PIRIR	POMOSO	PRENDES	PULLA
PIRIS	PONCE	PRENDEZ	PUMAREJO
PIRIZ	PONCEDELEON	PRENDIZ	PUNTIEL
PISENO	PONSE	PRENSA	PUNTOS
PITONES	POPOCA	PRESAS	PURECO
PIVARAL	PORCAYO	PRESIADO	QUEBEDO
PIZA	PORCHAS	PRESINAL	QUEBRADO
PIZANA	POROJ	PRESTEGUI	QUECHOL
PIZANO	PORRAS	PRETEL	QUEMADA
PIZARRO	PORRATA	PREZA	QUERIAPA
PLACENCIA	PORRAZ	PRIEGO	QUESADA
PLACENCIO	PORRES	PRIETO	QUEVAS
PLACENSIA	PORTAL	PRIMERA	QUEVEDO
PLACENTIA	PORTALATIN	PRIMERO	QUEZADA
PLACERES	PORTALES	PRIVADO	QUEZADAS
PLANCARTE	PORTES	PROA	QUIAHUA
PLANTILLAS	PORTILLA	PROANO	QUIALA
PLASCENCIA	PORTILLO	PROCEL	QUICENO
PLASENCIA	PORTILLOS	PROENZA	QUICHE

QUICHIMBO	QUITUIZACA	RAMIREZHERNAND	RAMOSHERNANDEZ
QUIEJ	QUIZHPE	RAMIREZHERRERA	RAMOSLOPEZ
QUIHUIS	QUIZHPI	RAMIREZJIMENEZ	RAMOSMARTINEZ
QUIHUIZ	RABADAN	RAMIREZLOPEZ	RAMOSMORALES
QUIJADA	RABANALES	RAMIREZLUNA	RAMOSORTIZ
QUIJAS	RABASSA	RAMIREZMARTINE	RAMOSPEREZ
QUIIJE	RADILLA	RAMIREZMEDINA	RAMOSRAMIREZ
QUILANTAN	RADILLO	RAMIREZMEJIA	RAMOSRAMOS
QUILES	RAEL	RAMIREZMENDEZ	RAMOSREYES
QUILEZ	RAEZ	RAMIREZMENDOZA	RAMOSRIVERA
QUILIMACO	RAFAELA	RAMIREZMORALES	RAMOSRODRIGUEZ
QUILO	RAFULS	RAMIREZMORENO	RAMOSSANCHEZ
QUINCHE	RAICES	RAMIREZMUNOZ	RAMOSTORRES
QUINDE	RAIGOSA	RAMIREZORTIZ	RAMOZ
QUINO	RAIGOZA	RAMIREZPEREZ	RAMRIEZ
QUINOES	RAJO	RAMIREZRAMIREZ	RANERO
QUINONES	RALAT	RAMIREZRAMOS	RANGAL
QUINONEZ	RALDA	RAMIREZREYES	RANGEL
QUINTANA	RAMALES	RAMIREZRIVERA	RANGELGARCIA
QUINTANAL	RAMALLO	RAMIREZRODRIGU	RANIREZ
QUINTANAR	RAMAREZ	RAMIREZROJAS	RANJEL
QUINTANIA	RAMARIZ	RAMIREZROMERO	RAPALO
QUINTANILLA	RAMBLAS	RAMIREZRUIZ	RASCON
QUINTELA	RAMERES	RAMIREZSALAZAR	RASGADO
QUINTERO	RAMERIEZ	RAMIREZSANCHEZ	RAUDA
QUINTEROS	RAMERO	RAMIREZSANTOS	RAUDALES
QUINTINO	RAMIERZ	RAMIREZSOTO	RAUDEZ
QUINTUNA	RAMIRAZ	RAMIREZTORRES	RAVELO
QUIONES	RAMIRE	RAMIREZVARGAS	RAYA
QUIRARTE	RAMIREC	RAMIREZVASQUEZ	RAYAS
QUIRCH	RAMIRES	RAMIREZVAZQUEZ	RAYGADA
QUIRINDONGO	RAMIREZ	RAMIREZVEGA	RAYGOSA
QUIRINO	RAMIREZAGUILAR	RAMIRIZ	RAYGOZA
QUIROA	RAMIREZALVAREZ	RAMIRZ	RAYO
QUIROGA	RAMIREZCASTRO	RAMIRZE	RAYOS
QUIROS	RAMIREZCHAVEZ	RAMON	RAZO
QUIROZ	RAMIREZCRUZ	RAMOS	RAZURA
QUISHPE	RAMIREZDIAZ	RAMOSCRUZ	RAZURI
QUISPE	RAMIREZFLORES	RAMOSDIAZ	REALEGENO
QUISTIAN	RAMIREZGARCIA	RAMOSFLORES	REALES
QUITENO	RAMIREZGOMEZ	RAMOSGARCIA	REALPE
QUITO	RAMIREZGONZALE	RAMOSGOMEZ	REALYVASQUEZ
QUITUISACA	RAMIREZGUZMAN	RAMOSGONZALEZ	REALZOLA

REATEGUI	REMIREZ	REVOLLAR	REYNOSA
REBAZA	REMOLINA	REVOLLO	REYNOSO
REBELES	RENDEROS	REVOLORIO	REYNOZA
REBELLON	RENDON	REVUELTA	REYNOZO
REBOLLAR	RENGIFO	REXACH	REZA
REBOLLEDO	RENOBATO	REXES	REZENDEZ
REBOLLO	RENOJ	REYAS	REZENDIZ
REBOLLOSO	RENOVA	REYES	RIANO
REBOREDO	RENOVALES	REYESAGUILAR	RIASCOS
REBUelta	RENOVATO	REYESCASTILLO	RIBADENEIRA
RECALDE	RENTA	REYESCASTRO	RIBERA
RECARTE	RENTAS	REYESCRUZ	RIBOT
RECEDEZ	RENTERIA	REYESDIAZ	RIBOTA
RECENDIZ	REOS	REYESFLORES	RICALDAY
RECILLAS	REPOLLET	REYESGARCIA	RICANO
RECINO	REPREZA	REYESGOMEZ	RICARDEZ
RECINOS	REQUEJO	REYESGONZALEZ	RICAURTE
RECIO	REQUENA	REYESGUTIERREZ	RICHARTE
RECONCO	REQUENES	REYESHERNANDEZ	RICHIEZ
REDE	REQUENEZ	REYESJIMENEZ	RICO
REDONDO	REQUENO	REYESLOPEZ	RICON
REDROVAN	RESCALVO	REYESMARTINEZ	RICONDO
REDUCINDO	RESENDEZ	REYESMENDOZA	RICOY
REFUGIO	RESENDIS	REYESMORALES	RIERA
REGALADO	RESENDIZ	REYESORTIZ	RIESCO
REGALDO	RESINOS	REYESPEREZ	RIESGO
REGINO	RESPETO	REYESRAMIREZ	RIESTRA
REGLA	RESTITUYO	REYESRAMOS	RIGUAL
REGUEIRA	RESTO	REYESREYES	RIJO
REGUEIRO	RESTREPO	REYESRIVERA	RIJOS
REGUERO	RETA	REYESRODRIGUEZ	RINCON
REGULES	RETAMAL	REYESRUIZ	RINCONES
REILLO	RETAMAR	REYESSANCHEZ	RIOFRIO
REINAGA	RETAMOZA	REYESSANTOS	RIOJA
REINALDO	RETAMOZO	REYESTORRES	RIOJAS
REINOSA	RETANA	REYESVARGAS	RIOLLANO
REINOSO	RETANO	REYESVASQUEZ	RIOS
REJAS	RETES	REYEZ	RIOSECO
REJINO	RETIZ	REYMUNDO	RIOSGARCIA
REJON	REVELES	REYNA	RIOSGONZALEZ
REMACHE	REVELEZ	REYNAGA	RIOSHERNANDEZ
REMBAO	REVELO	REYNEL	RIOSLOPEZ
REMIJIO	REVERON	REYNERO	RIOSMARTINEZ

RIOSPEREZ	RIVEROLL	RODRGUEZ	RODRIGUEZSOTO
RIOSRAMIREZ	RIVERON	RODRIDUEZ	RODRIGUEZTORRE
RIOSRIVERA	RIVEROS	RODRIEGUEZ	RODRIGUEZVARGA
RIOSRODRIGUEZ	RIVIRA	RODRIGES	RODRIGUEZVEGA
RIOSSANCHEZ	RIVOTA	RODRIGEUZ	RODRIGUIEZ
RIOZ	RIZO	RODRIGUEC	RODRIGUZE
RIPALDA	ROA	RODRIGUEZ	RODRIQUEZ
RIQUELME	ROACHO	RODRIGUEZA	RODRIUEZ
RIUS	ROBAINA	RODRIGUEZALVAR	ROEL
RIVADENEIRA	ROBALINO	RODRIGUEZAVILA	ROGEL
RIVADENEYRA	ROBAYO	RODRIGUEZC	ROGERIO
RIVAS	ROBELO	RODRIGUEZCASTR	ROGUE
RIVASHERNANDEZ	ROBLEDO	RODRIGUEZCHAVE	ROHENA
RIVASLOPEZ	ROBLERO	RODRIGUEZCOLON	ROIZ
RIVASPLATA	ROBLES	RODRIGUEZCORTE	ROJA
RIVERA	ROBLESGARCIA	RODRIGUEZCRUZ	ROJANO
RIVERACASTRO	ROBLETO	RODRIGUEZDIAZ	ROJAS
RIVERACOLON	ROBLEZ	RODRIGUEZFLORE	ROJASCRUZ
RIVERACRUZ	ROCA	RODRIGUEZG	ROJASGARCIA
RIVERADIAZ	ROCABADO	RODRIGUEZGARCI	ROJASGONZALEZ
RIVERAFLORES	ROCAMONTES	RODRIGUEZGOMEZ	ROJASHERNANDEZ
RIVERAGARCIA	ROCANO	RODRIGUEZGONZA	ROJASLOPEZ
RIVERAGOMEZ	ROCHA	RODRIGUEZHERNA	ROJASMARTINEZ
RIVERAGONZALEZ	ROCHET	RODRIGUEZLEON	ROJASPEREZ
RIVERAHERNANDE	ROCHEZ	RODRIGUEZLOPEZ	ROJASRAMIREZ
RIVERALOPEZ	ROCHIN	RODRIGUEZM	ROJASRODRIGUEZ
RIVERAMARTINEZ	RODARTE	RODRIGUEZMARTI	ROJASROJAS
RIVERAMORALES	RODAS	RODRIGUEZMORAL	ROJASSANCHEZ
RIVERAORTIZ	RODEA	RODRIGUEZORTIZ	ROJEL
RIVERAPEREZ	RODELA	RODRIGUEZPENA	ROJERO
RIVERARAMIREZ	RODELAS	RODRIGUEZPEREZ	ROJO
RIVERARAMOS	RODELO	RODRIGUEZR	ROJOS
RIVERAREYES	RODERIGUEZ	RODRIGUEZRAMIR	ROLDAN
RIVERARIVERA	RODEZNO	RODRIGUEZRAMOS	ROLON
RIVERARODRIGUE	RODGRIGUEZ	RODRIGUEZREYES	ROMAN
RIVERARUIZ	RODILES	RODRIGUEZRIOS	ROMANDIA
RIVERASANCHEZ	RODIRGUEZ	RODRIGUEZRIVER	ROMARO
RIVERASANTIAGO	RODREGES	RODRIGUEZRODRI	ROMAYOR
RIVERASOTO	RODREGEZ	RODRIGUEZROJAS	ROMEREZ
RIVERATORRES	RODREGUES	RODRIGUEZRUIZ	ROMERO
RIVERAVAZQUEZ	RODREGUIZ	RODRIGUEZS	ROMEROCRUZ
RIVERO	RODREGUS	RODRIGUEZSANCH	ROMEROFLORES
RIVEROL	RODREQUEZ	RODRIGUEZSILVA	ROMEROGARCIA

ROMEROGONZALEZ	ROSTRAN	RUIZFLORES	SACRISTAN
ROMEROHERNANDE	ROSTRO	RUIZGARCIA	SACTA
ROMEROLOPEZ	ROTGER	RUIZGOMEZ	SADOVAL
ROMEROMARTINEZ	ROUCO	RUIZGONZALEZ	SAENS
ROMEROPEREZ	ROURA	RUIZHERNANDEZ	SAENZ
ROMERORAMIREZ	ROVELO	RUIZJIMENEZ	SAENZPARDO
ROMEROREYES	ROYBAL	RUIZLOPEZ	SAETEROS
ROMERORODRIGUE	ROYVAL	RUIZMARTINEZ	SAEZ
ROMEROROMERO	ROZALES	RUIZMENDEZ	SAGAHON
ROMEROSANCHEZ	ROZO	RUIZMORALES	SAGARDIA
ROMEU	RUACHO	RUIZORTIZ	SAGARNAGA
ROMIREZ	RUALES	RUIZPEREZ	SAGASTA
ROMO	RUANO	RUIZRAMIREZ	SAGASTEGUI
ROMOS	RUBALCABA	RUIZREYES	SAGASTIZADO
RONCANCIO	RUBALCADA	RUIZRIVERA	SAGASTUME
RONCES	RUBALCADO	RUIZRODRIGUEZ	SAGREDO
RONDAN	RUBALCAVA	RUIZRUIZ	SAGRERO
RONDEROS	RUBALLOS	RUIZSANCHEZ	SAGUAY
RONDON	RUBERO	RUIZTORRES	SAGUILAN
RONERO	RUBERTE	RUIZVELASCO	SAHAGUN
ROQUE	RUBI	RUMALDO	SAILAS
ROQUEZ	RUBIERA	RUMBAUT	SAINEZ
RORIGUEZ	RUBINOS	RUSTRIAN	SAINZ
ROSABAL	RUBIO	RUTIAGA	SAIZ
ROSADO	RUBIRA	RUVALCABA	SAIZA
ROSALAS	RUCOBA	RUVALCAVA	SAJCHE
ROSALES	RUCOBO	RUYBAL	SAJUAN
ROSALESGARCIA	RUEDA	RUZ	SALABARRIA
ROSALEZ	RUEDAS	SAABEDRA	SALACAR
ROSALINO	RUELAS	SAAVEDRA	SALADO
ROSALIO	RUESGA	SABALLOS	SALADRIGAS
ROSALY	RUEZGA	SABALZA	SALAIRES
ROSARIO	RUGAMA	SABATES	SALAIS
ROSAS	RUGAMAS	SABEDRA	SALAISES
ROSASGARCIA	RUGERIO	SABILLON	SALAIZ
ROSASLOPEZ	RUIC	SABOGAL	SALAMANCA
ROSENDO	RUILOBA	SABORIO	SALAMEA
ROSERO	RUILOVA	SABORIT	SALANIC
ROSILES	RUIZ	SACALXOT	SALAS
ROSILLO	RUIZCHAVEZ	SACARIAS	SALASAR
ROSITAS	RUIZCRUZ	SACASA	SALAVARRIA
ROSPIGLIOSI	RUIZDIAZ	SACERIO	SALAVERRIA
ROSQUETE	RUIZESPARZA	SACOTO	SALAYANDIA

SALAZ	SAMANIEGO	SANCHEZLUNA	SANGURIMA
SALAZAR	SAMANO	SANCHEZMARTINE	SANHUEZA
SALAZARGARCIA	SAMARIO	SANCHEZMEDINA	SANIC
SALAZARGONZALE	SAMARIPA	SANCHEZMENDEZ	SANINOCENCIO
SALAZARLOPEZ	SAMARRIPA	SANCHEZMENDOZA	SANJINES
SALAZARMARTINE	SAMARRIPAS	SANCHEZMORALES	SANJURJO
SALAZARPEREZ	SAMARRON	SANCHEZMORENO	SANLUCAS
SALAZARRAMIREZ	SAMAYOA	SANCHEZMUNOZ	SANMARTIN
SALCEDA	SAMBOLIN	SANCHEZNUNEZ	SANMIGUEL
SALCEDO	SAMBRANO	SANCHEZORTIZ	SANOJA
SALCIDO	SAMORA	SANCHEZPEREZ	SANROMAN
SALDANA	SAMORANO	SANCHEZR	SANSORES
SALDANIA	SAMPAYO	SANCHEZRAMIREZ	SANTACOLOMA
SALDARRIAGA	SAMPEDRO	SANCHEZRAMOS	SANTACRUZ
SALDATE	SAMPERIO	SANCHEZREYES	SANTAELLA
SALDIBAR	SAMUDIO	SANCHEZRIVERA	SANTAGO
SALDIERNA	SANABIA	SANCHEZRODRIGU	SANTALIZ
SALDIVA	SANABRIA	SANCHEZROJAS	SANTAMARIA
SALDIVAR	SANANGO	SANCHEZROMERO	SANTANA
SALDIVIA	SANAY	SANCHEZRUIZ	SANTANDER
SALEZ	SANCEN	SANCHEZSANCHEZ	SANTANO
SALGADO	SANCEZ	SANCHEZSOTO	SANTELISES
SALGERO	SANHAZ	SANCHEZTORRES	SANTELIZ
SALGUERO	SANCHE	SANCHEZVARGAS	SANTELLAN
SALICRUP	SANCHEC	SANCHEZVASQUEZ	SANTELLANA
SALIDO	SANCHES	SANCHEZVAZQUEZ	SANTELLANES
SALIGAN	SANCHEZ	SANCHEZVEGA	SANTELLANO
SALINAS	SANCHEZAGUILAR	SANDATE	SANTES
SALINASGARCIA	SANCHEZALVAREZ	SANDAVAL	SANTIAGO
SALIZAR	SANCHEZCASTILL	SANDEZ	SANTIAGOCRUZ
SALMERON	SANCHEZCASTRO	SANDIGO	SANTIAGOGARCIA
SALMORAN	SANCHEZCHAVEZ	SANDINO	SANTIAGOHERNAN
SALSE	SANCHEZCRUZ	SANDOBAL	SANTIAGOLOPEZ
SALSIDO	SANCHEZDIAZ	SANDOUAL	SANTIAGOMARTIN
SALTARES	SANCHEZFLORES	SANDOVA	SANTIAGOPEREZ
SALTO	SANCHEZGARCIA	SANDOVAL	SANTIAGORIVERA
SALTOS	SANCHEZGOMEZ	SANDOVALGARCIA	SANTIBANES
SALVAT	SANCHEZGONZALE	SANDOVALLOPEZ	SANTIBANEZ
SALVATIERRA	SANCHEZGUZMAN	SANDOVALPEREZ	SANTIESTEBAN
SALZAR	SANCHEZHERNAND	SANDOVAR	SANTILLAN
SAMAGUEY	SANCHEZJIMENEZ	SANDRIA	SANTILLANA
SAMALOT	SANCHEZJUAREZ	SANELIAS	SANTILLANES
SAMAME	SANCHEZLOPEZ	SANGUINO	SANTILLANO

SANTISTEBAN	SARDUY	SEGUNDO	SERRET
SANTISTEVAN	SARELLANO	SEGURA	SERROS
SANTIVANEZ	SARINANA	SEIJAS	SERTUCHE
SANTIZ	SARIOL	SEIJO	SERVANTES
SANTIZO	SARITA	SEJA	SERVANTEZ
SANTOSCOY	SARMIENTOS	SEJAS	SERVELLON
SANTOSCRUZ	SARRIA	SELAYA	SERVERA
SANTOSGARCIA	SASTRE	SELGADO	SERVIN
SANTOSGONZALEZ	SATANA	SELVERA	SESMA
SANTOSHERNANDE	SATIAGO	SEMIDEY	SESMAS
SANTOSLOPEZ	SATIZABAL	SEMINARIO	SETIEN
SANTOSMARTINEZ	SAUCEDA	SEMPERTEGUI	SEVERIANO
SANTOSPEREZ	SAUCEDO	SEMPRIT	SEVILLA
SANTOSREYES	SAUCILLO	SENCION	SEVILLANO
SANTOSRODRIGUE	SAUREZ	SENDEJAS	SHANCHEZ
SANTOVENIA	SAURI	SENDEJO	SIACA
SANTOY	SAUSEDA	SENQUIZ	SIANEZ
SANTOYA	SAUSEDO	SENTENO	SIAVICHAY
SANTOYO	SAUZA	SEOANE	SIBAJA
SANTUARIO	SAUZAMEDA	SEPEDA	SIBRI
SANUDO	SAVALA	SEPULBEDA	SIBRIAN
SANVICENTE	SAVALZA	SEPULUEDA	SICAIROS
SANZON	SAVEDRA	SEPULVEDA	SICAL
SAPATA	SAVINON	SEQUEN	SICAN
SAPIEN	SAYAGO	SEQUERA	SICRE
SAPIENS	SAZO	SERANO	SIDA
SAPON	SCHAFFINO	SERATO	SIERA
SAQUIC	SEANEZ	SERBANTEZ	SIERRA
SAQUICELA	SECADA	SERBIA	SIERRAS
SAQUIPULLA	SECAIDA	SERDA	SIFONTE
SARABIA	SECAIRA	SERENIL	SIFONTES
SARACAY	SECUNDINO	SERMENO	SIFRE
SARACHO	SEDA	SERNA	SIFUENTES
SARAGOSA	SEDANO	SERNAS	SIFUENTEZ
SARAGOZA	SEDENO	SERRALDE	SIGALA
SARALEGUI	SEDILLO	SERRALTA	SIGARAN
SARANGO	SEDILLOS	SERRANO	SIGUENCIA
SARANTE	SEGARRA	SERRANOGARCIA	SIGUENZA
SARATE	SEGOBIA	SERRAT	SILBA
SARAVIA	SEGOVIA	SERRATA	SILERIO
SARAZUA	SEGOVIANO	SERRATE	SILES
SARCENO	SEGUEDA	SERRATO	SILFA
SARDINAS	SEGUINOT	SERRATOS	SILGUERO

SILIEZAR	SOBREVILLA	SORDO	SUBIA
SILIS	SOBRINO	SOREANO	SUBIAS
SILLAS	SOC	SORIA	SUCHIL
SILLERO	SOCA	SOROA	SUCHITE
SILOS	SOCARRAS	SOROLA	SUCILLA
SILVAGARCIA	SOCOP	SORTO	SUCO
SILVAGNOLI	SOCORRO	SOSA	SUCUZHANAY
SILVAGONZALEZ	SOJO	SOSTENES	SUEIRO
SILVAHERNANDEZ	SOLACHE	SOSTRE	SUERO
SILVALOPEZ	SOLALINDE	SOTAMBA	SUESCUN
SILVAMARTINEZ	SOLANO	SOTELLO	SULCA
SILVAPEREZ	SOLARES	SOTELO	SULIVERES
SILVARODRIGUEZ	SOLAREZ	SOTERO	SUMANO
SILVAS	SOLARIO	SOTILLO	SUMAYA
SILVEYRA	SOLARTE	SOTO	SUMBA
SIMANCAS	SOLEDAD	SOTODIAZ	SUNCAR
SIMBANA	SOLER	SOTOGARCIA	SUNCIN
SIMBRON	SOLERO	SOTOGONZALEZ	SUNIGA
SIMENTAL	SOLIS	SOTOHERNANDEZ	SUNSIN
SINALOA	SOLISGARCIA	SOTOLONGO	SUQUILANDA
SINCHE	SOLISHERNANDEZ	SOTOLOPEZ	SUREZ
SINCHI	SOLISMARTINEZ	SOTOMARTINEZ	SURIEL
SINISTERRA	SOLIVAN	SOTOMAYOR	SURILLO
SINOHUI	SOLIZ	SOTOORTIZ	SURITA
SINTAS	SOLORIO	SOTOPEREZ	SURO
SIORDIA	SOLORSANO	SOTORAMIREZ	SURUY
SIQUEIROS	SOLORZA	SOTORIVERA	SUSANA
SIQUINA	SOLORZANO	SOTORODRIGUEZ	SUSANO
SIRIAS	SOLTERO	SOTOSANCHEZ	SUSTACHE
SISALIMA	SOLTREN	SOTOSOTO	SUSTAITA
SISNEROS	SOMARRIBA	SOTOTORRES	SUSTAYTA
SISNEROZ	SOMOANO	SOTUYO	TABANICO
SISTOS	SOMOHANO	SOUCHET	TABARES
SIVERIO	SOMOZA	SOUFFRONT	TABAREZ
SIXTO	SONERA	SOZA	TABERA
SIXTOS	SONOQUI	SPINDOLA	TABLAS
SOBALVARRO	SONORA	SUARES	TABOADA
SOBARZO	SONTAY	SUAREZ	TABOAS
SOBERAL	SOPENA	SUASTE	TABORDA
SOBERANES	SOPON	SUASTEGUI	TABORGA
SOBERANIS	SOQUI	SUAZA	TABULLO
SOBERON	SORCIA	SUAZO	TACAM
SOBRADO	SORDIA	SUBERVI	TACHIQUIN

TACHO	TARELO	TEMBLADOR	TEXIS
TACUBA	TARRAGO	TEMICH	TEXTA
TACURI	TARULA	TEMORES	THILLET
TADEO	TASAYCO	TEMOXTLE	TIBURCIO
TAFOLLA	TASCON	TENA	TICAS
TAFOYA	TATIS	TENAS	TICONA
TAFUR	TAVARA	TENDILLA	TIENDA
TAHAY	TAVAREZ	TENECELA	TIERRABLANCA
TAIPE	TAVERA	TENELEMA	TIERRAFRIA
TAJIBOY	TAVERAS	TENEMAZA	TIFA
TALABERA	TAVIRA	TENEMPAGUAY	TIFFER
TALAMANTE	TAVITAS	TENESACA	TIGRE
TALAMANTES	TAVIZON	TENEYUQUE	TIGUILA
TALAMANTEZ	TEBALAN	TENEZACA	TIJERINA
TALANCON	TEC	TENIENTE	TIJERINO
TALAVERA	TECALERO	TENORIO	TIJERO
TALENO	TECAXCO	TEPALE	TILIANO
TALERO	TECHERA	TEPAN	TINAJERA
TALLABAS	TECO	TEPEPA	TINAJERO
TAMAREZ	TECUANHUEHUE	TEPETATE	TINEO
TAMARIT	TECUANHUEY	TEPEZANO	TINOCO
TAMARIZ	TECUATL	TEPOX	TIPAN
TAMAY	TECUM	TEPOZ	TIPAZ
TAMAYO	TECUN	TERAN	TIRADO
TAMBRIZ	TEHANDON	TERCERO	TIRU
TAMBUNGA	TEHUITZIL	TERCEROS	TISCARENO
TAMEZ	TEIJEIRO	TERON	TISNADO
TANCHEZ	TEJADA	TERRASAS	TISTA
TANGARIFE	TEJAS	TERRAZA	TIXI
TANGUMA	TEJEDA	TERRAZAS	TIZCARENO
TANON	TEJEDOR	TERRERO	TIZNADO
TANORI	TEJEIRO	TERREROS	TIZOC
TAPANES	TEJERA	TERRIQUEZ	TIZOL
TAPIA	TELEZ	TERRON	TLAHUEL
TAPIAGARCIA	TELIZ	TERRONES	TLAPANCO
TAPIALOPEZ	TELLADO	TERRONEZ	TLASECA
TAPIAS	TELLECHEA	TESILLO	TLATELPA
TAPIZ	TELLERIA	TEUTLA	TLATENCHI
TARACENA	TELLES	TEUTLE	TLATOA
TARAFÁ	TELLEZ	TEVALAN	TOALA
TARANGO	TELLO	TEVENAL	TOALONGO
TARAZON	TELON	TEVEZ	TOAPANTA
TARAZONA	TEMAJ	TEXIDOR	TOBAR

TOBON	TORRESCASTILLO	TOYOS	TRUCIOS
TOC	TORRESCRUZ	TRABAL	TRUEBA
TOCHIMANI	TORRES DIAZ	TRABANINO	TRUGILLO
TOIRAC	TORRESFLORES	TRANCOSO	TRUJILLO
TOJ	TORRESGARCIA	TRANQUILINO	TRUJANO
TOJIN	TORRESGOMEZ	TRASLAVINA	TRUJEQUE
TOLANO	TORRESGONZALEZ	TRASVINA	TRUJILLO
TOLAYO	TORRESHERNANDE	TRAVIESO	TRUJILO
TOLEDO	TORRESLOPEZ	TRAVINO	TUBENS
TOLENTO	TORRESMARTINEZ	TREJO	TUCHEZ
TOLLINCHI	TORRESMENDOZA	TREJOHERNANDEZ	TUDON
TOLOZA	TORRESMORALES	TREJOMARTINEZ	TUEROS
TONCHE	TORRESORTIZ	TREJOS	TUESTA
TOPETE	TORRESPEREZ	TRELLES	TUFINO
TORAL	TORRESRAMIREZ	TREMILLO	TULA
TORALES	TORRESRAMOS	TREMINIO	TUMAX
TORANZO	TORRESREYES	TRENADO	TUNCHEZ
TORIBIO	TORRESRIVERA	TRESPALACIOS	TUNDIDOR
TORICES	TORRESRODRIGUE	TRETO	TUNON
TORIJA	TORRESRUIZ	TREVINIO	TURBI
TORIJANO	TORRESSANCHEZ	TREVINO	TURCIOS
TORIZ	TORRESTORRES	TREVIZO	TURRIETA
TORMOS	TORRESVARGAS	TRIANA	TURRIETTA
TORNA	TORRESVEGA	TRICOCHE	TURRUBIARTES
TORNEL	TORREZ	TRIGO	TURRUBIARTEZ
TORNERO	TORRICO	TRIGOSO	TURRUBIATE
TORNEZ	TORRIENTE	TRIGUEROS	TURRUBIATES
TORO	TORRIJOS	TRIJILLO	TURULL
TORQUEMADA	TORROS	TRILLO	TUTIVEN
TORRADO	TORRUELLA	TRIMINIO	TUYA
TORRALES	TORRUELLAS	TRIMINO	TZEP
TORRALVA	TORTOLEDO	TRINADAD	TZIC
TORRAS	TORTOLERO	TRINCADO	TZINTZUN
TORREALBA	TORUNO	TRINIDAD	TZOC
TORREBLANCA	TOSADO	TRISTAN	TZUL
TORRECILLA	TOSSAS	TRISTE	TZUN
TORRECILLAS	TOSTADO	TRIUNFEL	TZUNUN
TORREJON	TOUAR	TRIVINO	UBALLE
TORRELLAS	TOVALIN	TROCHE	UBEDA
TORRENTES	TOVAR	TROCHEZ	UBIAS
TORRERO	TOVIAS	TROJILLO	UBIERA
TORRES	TOXQUI	TRONCOSO	UBIETA
TORRESCANO	TOXTLE	TROYA	UBILES

UBILLA	URESTE	URTEAGA	VALDENEGRO
UBILLUS	URESTI	URTECHO	VALDEPENA
UBINAS	URGELLES	URTEZ	VALDERA
UC	URGILES	URTIAGA	VALDERAS
UCAN	URGILEZ	URTIZ	VALDERAZ
UCEDA	URIARTE	URUCHIMA	VALDERRABANO
UCETA	URIAS	URUENA	VALDERRAMA
UCLES	URIBARRI	URUETA	VALDES
UDAVE	URIBE	URUTIA	VALDESPINO
UFRET	URIBES	URVINA	VALDEZ
UGALDE	URIEGAS	URZUA	VALDEZGARCIA
UGARTE	URIEL	USCANGA	VALDEZLOPEZ
UGARTECHEA	URIETA	USECHE	VALDILLEZ
UGAZ	URIOSTE	USEDA	VALDIVA
ULATE	URIOSTEGUI	USMA	VALDIVIA
ULERIO	URISTA	USQUIANO	VALDIVIAS
ULLOA	URITA	UTRERA	VALDIVIESO
ULTRERAS	URIVE	UTRERAS	VALDIVIEZ
UMANA	URIZA	UVALDO	VALDIVIEZO
UMANZOR	URIZAR	UVALLE	VALDIZON
UMPIERRE	UROZA	UVINA	VALDOVINO
UMPIERREZ	URQUIA	UZARRAGA	VALDOVINOS
UNDA	URQUIAGA	UZCATEGUI	VALENCIA
UNZUETA	URQUIDES	UZETA	VALENCIANA
UPEGUI	URQUIDEZ	UZHCA	VALENCIANO
UQUILLAS	URQUIDI	UZUETA	VALENSUELA
URAGA	URQUIETA	VACA	VALENTIN
URAJE	URQUIJO	VACIO	VALENZO
URANGA	URQUILLA	VACQUEZ	VALENZUELA
URANGO	URQUIOLA	VADILLO	VALERDI
URBAEZ	URQUIZA	VADO	VALERO
URBALEJO	URQUIZO	VAEZ	VALESQUEZ
URBAY	URQUIZU	VAGAS	VALETIN
URBIETA	URRA	VAGLIENTY	VALEZQUEZ
URBINA	URRABAZO	VAIZ	VALIDO
URCINO	URRACA	VALADES	VALIENTE
URCUYO	URREA	VALADEZ	VALLADARES
URDANETA	URREGO	VALAQUEZ	VALLADAREZ
URDIALES	URRIETA	VALAREZO	VALLADO
URDIALEZ	URRIOLA	VALASCO	VALLADOLID
URENA	URROZ	VALAZQUEZ	VALLARTA
URENDA	URRUTIA	VALCARCEL	VALLE
URENO	URTADO	VALDELAMAR	VALLECILLO

VALLECILLOS	VARRERA	VEDIA	VELES
VALLEGO	VARRIOS	VEGA	VELESACA
VALLEJO	VASALLO	VEGAGARCIA	VELESQUEZ
VALLEJOS	VASCONES	VEGAGONZALEZ	VELETA
VALLES	VASCONEZ	VEGAHERNANDEZ	VELEZ
VALLEZ	VASGUEZ	VEGALOPEZ	VELGARA
VALLIN	VASQEZ	VEGAMARTINEZ	VELIS
VALOY	VASQUE	VEGAPEREZ	VELIZ
VALQUEZ	VASQUES	VEGARODRIGUEZ	VELLON
VALTIERRA	VASQUEZ	VEGASANCHEZ	VELOZ
VALTIERREZ	VASQUEZCRUZ	VEGATORRES	VELTRAN
VALVERDE	VASQUEZGARCIA	VEGUILLA	VENCES
VANEGA	VASQUEZGONZALE	VEINTIMILLA	VENDRELL
VANEGAS	VASQUEZHERNAND	VEITIA	VENECIA
VAQUEDANO	VASQUEZLOPEZ	VEIZAGA	VENEGAS
VAQUER	VASQUEZMARTINE	VEJAR	VENEREO
VAQUERA	VASQUEZMORALES	VEJIL	VENEROS
VAQUERANO	VASQUEZPEREZ	VELA	VENGOCHEA
VAQUERO	VASQUEZRAMIREZ	VELADO	VENITEZ
VAQUEZ	VASQUEZREYES	VELADOR	VENZOR
VAQUIZ	VASQUEZRODRIGU	VELANDIA	VERA
VARAJAS	VASQUEZVASQUEZ	VELAQUEZ	VERAS
VARAS	VASQUZ	VELARDE	VERASTEGUI
VARELA	VAZGUEZ	VELARDEZ	VERDECIA
VARELAS	VAZQUES	VELASCO	VERDEJA
VARGAS	VAZQUEZ	VELASQUEZ	VERDEJO
VARGASGARCIA	VAZQUEZCRUZ	VELASQUE	VERDESOTO
VARGASGOMEZ	VAZQUEZDIAZ	VELASQUES	VERDINEZ
VARGASGONZALEZ	VAZQUEZGARCIA	VELASQUEZ	VERDOZA
VARGASHERNANDE	VAZQUEZGOMEZ	VELASQUEZLOPEZ	VERDUGA
VARGASLOPEZ	VAZQUEZGONZALE	VELASQUEZPEREZ	VERDUGO
VARGASMARTINEZ	VAZQUEZHERNAND	VELASTEGUI	VERDUSCO
VARGASPEREZ	VAZQUEZLOPEZ	VELAZCO	VERDUZCO
VARGASRAMIREZ	VAZQUEZMARTINE	VELAZGUEZ	VERGARA
VARGASSANCHEZ	VAZQUEZPEREZ	VELAZQUE	VERGARAY
VARGASTORRES	VAZQUEZRAMIREZ	VELAZQUES	VERGEL
VARGASVARGAS	VAZQUEZRIVERA	VELAZQUEZ	VERGIL
VARGAZ	VAZQUEZSANCHEZ	VELAZQUEZLOPEZ	VERJAN
VARGES	VAZQUEZTORRES	VELAZQUEZPEREZ	VERNAZA
VARGOS	VAZQUEZVAZQUEZ	VELAZUEZ	VERONICA
VARGUEZ	VAZUEZ	VELDERRAIN	VERTIZ
VARILLAS	VEAS	VELECELA	VESGA
VARONA	VECERRA	VELENCIA	VESQUEZ

VEYNA	VIGIL	VILLALOBOZ	VILLAVICENCIO
VEYTIA	VIGOA	VILLALON	VILLAZANA
VIALIZ	VIGUERAS	VILLALONA	VILLAZON
VIALPANDO	VIGUERIA	VILLALONGA	VILLEDA
VIAMONTE	VIJARRO	VILLALONGO	VILLEGA
VIAMONTES	VIJIL	VILLALOPEZ	VILLEGAS
VIAYRA	VILANO	VILLALOVOS	VILLELA
VICENS	VILANOVA	VILLALPANDO	VILLERREAL
VICENTELOPEZ	VILCA	VILLALTA	VILLERREAL
VICENTEVICENTE	VILCAPOMA	VILLALVA	VILLESCA
VICENTY	VILCHE	VILLALVAZO	VILLESCAS
VICHOT	VILCHES	VILLAMAN	VILLESCAZ
VICIOSO	VILCHEZ	VILLAMAR	VILLETA
VICTORERO	VILCHIS	VILLAMARIN	VILLEZCAS
VICTORES	VILCHIZ	VILLAMIL	VILICANA
VICTORIANO	VILDOSOLA	VILLAMIZAR	VILLOBOS
VICUNA	VILLA	VILLANEDA	VILLOCH
VIDACA	VILLABONA	VILLANEUVA	VILLODAS
VIDAL	VILLABOS	VILLANEVA	VILLOT
VIDALES	VILLACANA	VILLANUEBA	VILLOTA
VIDALEZ	VILLACIS	VILLANUEVA	VILORIO
VIDALS	VILLACRES	VILLANUEVA	VINAJA
VIDANA	VILLACRESES	VILLANUVA	VINALAY
VIDARTE	VILLADA	VILLAPUDUA	VINALES
VIDAURE	VILLADO	VILLAREAL	VINALS
VIDAURI	VILLAESCUSA	VILLARES	VINANZACA
VIDAURRAZAGA	VILLAFAN	VILLARINI	VINASCO
VIDAURRE	VILLAFANA	VILLARONGA	VINCES
VIDAURRI	VILLAFANE	VILLARRAGA	VINDAS
VIDEA	VILLAFRANCA	VILLARREAL	VINDEL
VIDELA	VILLAFRANCO	VILLARREL	VINDELL
VIDES	VILLAFUERTE	VILLARRIAL	VINDIOLA
VIDOT	VILLAGARCIA	VILLARROEL	VINIEGRA
VIDRIO	VILLAGAS	VILLARRUEL	VINTIMILLA
VIDRIOS	VILLAGOMES	VILLASANA	VINUEZA
VIELMA	VILLAGOMEZ	VILLASANO	VIORATO
VIELMAN	VILLAGRA	VILLASANTE	VIQUEZ
VIELMAS	VILLAGRAN	VILLASECA	VIRAMONTES
VIENTOS	VILLAGRANA	VILLASENOR	VIRAMONTEZ
VIERA	VILLALBA	VILLASMIL	VIRELAS
VIESCA	VILLALBAZO	VILLASTRIGO	VIRELLA
VIEYRA	VILLALOBO	VILLASUSO	VIRGEN
VIEZCAS	VILLALOBOS	VILLATORO	VIROLA

VIRRUETA	XICOHTENCATL	YGLECIAS	ZAGADA
VIRTO	XICOTENCATL	YGLESIAS	ZAGAL
VIRUEL	XILOJ	YLLESCAS	ZALAPA
VIRUET	XIMENEZ	YNFANTE	ZALASAR
VIRUETE	XIQUE	YNIGUEZ	ZALAZAR
VIRULA	XIQUIN	YNOA	ZALDANA
VISARRAGA	XOCHICALE	YNOCENCIO	ZALDIVAR
VISCAINO	XOCHIHUA	YNOSTROSA	ZALDUMBIDE
VISCARRA	XOCHIMITL	YNOSTROZA	ZAMACONA
VISOSO	XOCHIPA	YNZUNZA	ZAMAGO
VITELA	XOLO	YOC	ZAMANO
VITERI	XUM	YOCUPICIO	ZAMARIPA
VITOLAS	XUNCAX	YOGUEZ	ZAMARRIPA
VITTINI	YAC	YRACHETA	ZAMARRON
VIURQUEZ	YADO	YRIBE	ZAMAYOA
VIVALDO	YAGUAL	YRIGOLLEN	ZAMBADA
VIVANCO	YAHUACA	YRUEGAS	ZAMBRANA
VIVAR	YAMBO	YSAIS	ZAMBRANO
VIVAS	YANAS	YSASAGA	ZAMILPA
VIVERO	YANES	YSASI	ZAMORA
VIVEROS	YANEZ	YSASSI	ZAMORAGARCIA
VIVES	YANIZ	YSLAS	ZAMORANO
VIZCAINO	YANQUI	YSLAVA	ZAMORES
VIZCARRA	YANZA	YSQUIERDO	ZAMOT
VIZCARRONDO	YAPOR	YTUARTE	ZAMUDIO
VIZCAYA	YARRITO	YUBETA	ZANABRIA
VIZHNAY	YARZA	YULFO	ZANCHES
VIZOSO	YASCARIBAY	YUMAN	ZANDATE
VIZUET	YATACO	YUNEZ	ZAPATA
VIZUETA	YAURI	YUNGA	ZAPATERO
VIZUETE	YBARRA	YUPA	ZAPEDA
VIZUETH	YCAZA	YUPANQUI	ZAPETA
VIZZERRA	YDROGO	YUQUILIMA	ZAPIAIN
VOLQUEZ	YEBRA	YURIAR	ZAPIEN
VUELVAS	YEGA	YVARRA	ZAPON
VUITTONET	YELA	YZAGUIRRE	ZAPOT
WENCES	YEPES	YZQUIERDO	ZAPOTE
WILCHES	YEPEZ	ZABALETA	ZARAGOSA
WISCOVITCH	YEPIZ	ZABALZA	ZARAGOZA
WITRAGO	YERA	ZACAPALA	ZARAT
XEC	YERENA	ZACARIAS	ZARATE
XELHUA	YESCAS	ZACATELCO	ZARAZUA
XELO	YEVERINO	ZACATENCO	ZARCENO

ZARCO	ZETINA
ZARINANA	ZETINO
ZARRAGA	ZEVALLOS
ZARUMA	ZHAGNAY
ZARZA	ZHAGUI
ZARZOSA	ZHANAY
ZARZOZA	ZHICAY
ZARZUELA	ZHININ
ZATARAIN	ZHUMI
ZAUALA	ZHUNIO
ZAVALA	ZINTZUN
ZAVALAGARCIA	ZINZUN
ZAVALALOPEZ	ZIRANDA
ZAVALETA	ZIZUMBO
ZAVALZA	ZOMETA
ZAYAS	ZOQUIER
ZAYASBAZAN	ZOROLA
ZAZUETA	ZORRILLA
ZEAS	ZOZAYA
ZEVALLOS	ZUAZO
ZECENA	ZUAZUA
ZECUA	ZUBIA
ZEFERINO	ZUBIATE
ZEGARRA	ZUBIETA
ZELADA	ZUBIZARRETA
ZELAYA	ZULETA
ZELAYANDIA	ZULOAGA
ZELEDON	ZULUAGA
ZEMPOALTECA	ZUMAETA
ZEMPOALTECATL	ZUMARAN
ZENDEJAS	ZUMAYA
ZENGOTITA	ZUMBA
ZENIL	ZUMBADO
ZENTENO	ZUNEGA
ZEPEDA	ZUNIGA
ZEPETA	ZUNO
ZEQUEIRA	ZUNUN
ZERMENO	ZURITA
ZERON	
ZERPA	
ZERQUERA	
ZERTUCHE	
ZESATI	

APPENDIX G- LIST OF ACCEPTABLE MEDICAL ABBREVIATIONS

The list for Recommended Abbreviations for Abstractors can be found in Appendix G of the NAACCR Data Standards and Data Dictionary <http://datadictionary.naacr.org/default.aspx?c=17&Version=22>

RECOMMENDED ABBREVIATIONS FOR ABSTRACTORS

Abbreviations often are used by cancer abstractors to shorten the written narratives entered into text fields to facilitate the electronic storage and transmission of the information. However, abbreviations can generate confusion, because abbreviations may vary among different institutions and even between different specialties within the same institution. To be useful, an abbreviation must be clearly understood by any individual who encounters it. Consequently, the use of abbreviations is a useful abstracting practice only if universally recognized and understood abbreviations are used.

The NAACCR Recommended Abbreviations Listings were developed for utilization by cancer report abstractors and the agencies to which they submit their data. These lists were compiled to reduce some of the confusion that can result from the use of common and not-so-common abbreviations when abstracting reports of cancer from the medical record. Although the lists may shed some light on abbreviations used in the medical record, please note that these lists are intended to be used as a primary reference by the cancer abstractor, to help abstract necessary information into a limited number of text fields for storage and transmission of cancer information.

There are two main lists of over 600 words/terms and their recommended abbreviations/symbols, as well as a special table of context-sensitive abbreviations. The first list is ordered by the words/terms for which an abstractor seeks an abbreviation, and the second is ordered by abbreviation/symbol, paired with the complete word or term. The context-sensitive abbreviations table consists of a subset of the abbreviations, for which a different context for the same abbreviation conveys a different meaning (for example, CA may mean calcium or carcinoma, and ML may mean milliliter or middle lobe). For these context-sensitive abbreviations, the meaning of the abbreviation should be readily apparent from its context.