



RUTGERS
THE STATE UNIVERSITY
OF NEW JERSEY

Institutional Profile Report

2022



Jonathan Holloway, President
Rutgers, The State University of New Jersey

Winants Hall • 7 College Avenue
New Brunswick, NJ 08901

Web: rutgers.edu • Email: president@rutgers.edu
Phone: 848-932-7454 • Fax: 732-932-0308

September 20, 2022

Fellow New Jerseyans:

On behalf of Rutgers, The State University of New Jersey, I am pleased to present our 2022 Institutional Profile Report—a means by which to share timely, objective data about our educational and administrative operations.

Returning to primarily in-classroom instruction over the past academic year and joyously celebrating in-person commencement ceremonies again this May, we were proud to award more than 19,000 degrees, offer instruction to nearly 70,000 students, and provide valuable service to the people of New Jersey.

Rutgers is dedicated to our mission of teaching, research, and service to New Jersey. A member of the Association of American Universities since 1989, Rutgers is strengthened by the scholarly excellence of our faculty, the success of our students—many of whom earn international fellowships and scholarships, the award-winning innovations of our staff, and the contributions our more than 500,000 alumni make to New Jersey and the world.

This Institutional Profile Report provides valuable information and reflects our continuing commitment to New Jersey and its citizens.

Sincerely,

Jonathan Holloway

Rutgers, The State University of New Jersey

Institutional Profile Report – 2022

Table of Contents

<i>Introduction and Accreditation Status</i>	<i>Section A</i>
<i>Students Served</i>	<i>Section B</i>
<i>Characteristics of Undergraduate Students</i>	<i>Section C</i>
<i>Student Outcomes</i>	<i>Section D</i>
<i>Faculty Characteristics</i>	<i>Section E</i>
<i>Characteristics of the Governors and Trustees</i>	<i>Section F</i>
<i>Profile of the Institution - Degree Programs</i>	<i>Section G</i>
<i>Major Research and Public Service Activities</i>	<i>Section H</i>
<i>Major Capital Projects</i>	<i>Section I</i>
<i>"Great things to know about Rutgers"</i>	<i>Section J</i>

Rutgers, The State University of New Jersey
Institutional Profile Report

Section A
Introduction and Accreditation Status

Rutgers, The State University of New Jersey

General Background

Chartered in 1766 as Queen's College, Rutgers, The State University of New Jersey, is the eighth oldest institution of higher learning in the United States. It has a unique history: from its inception as one of the nation's nine colonial colleges, Rutgers grew to become the land-grant college of New Jersey in 1864, and to assume full university status in 1924. Legislative acts of 1945 and 1956 designated it "The State University of New Jersey." The University of Newark merged with Rutgers in 1946, and the College of South Jersey in Camden joined in 1950. In 2013, most units of the former University of Medicine and Dentistry of New Jersey were integrated into Rutgers. All of the university's property and educational facilities are imparted with a public trust for the higher education of the people of the State.

Today, Rutgers, The State University of New Jersey, is a leading national research university and the state of New Jersey's preeminent, comprehensive public institution of higher education. Nearly 70,000 students and close to 23,000 faculty and staff learn, work, and serve the public in locations throughout the state, including:

- Rutgers University-New Brunswick. Rutgers-New Brunswick is where Rutgers began more than 250 years ago. Ranked among the nation's finest research universities, Rutgers' flagship is a member of both the prestigious Association of American Universities (AAU) and the Big Ten Academic Alliance.
- Rutgers Biomedical and Health Sciences. RBHS is one of the nation's largest academic health centers and is aligned with Rutgers-New Brunswick. RBHS advances medical innovation, provides state-of-the-art patient care, and educates a full complement of healthcare professionals.
- Rutgers University-Newark. Rutgers-Newark is a diverse research university where opportunity meets excellence. It is an anchor institution in New Jersey's largest city and cultural capital.
- Rutgers University-Camden. Rutgers-Camden offers transformative learning experiences in a personalized setting, fosters high-impact research, and engages in solution-oriented service to the city and region around it.

University Mission

As one of the leading comprehensive public research universities in the nation, Rutgers, The State University of New Jersey, has the threefold mission of

- providing for the instructional needs of New Jersey's residents through its undergraduate, graduate, and continuing education programs;
- conducting the innovative research that contributes to the medical, environmental, social, and cultural well-being of the state, as well as aiding the economy and the state's businesses and industries; and
- performing public service in support of the needs of the residents of the state and its local, county, and state governments.

Each component of the university's mission reinforces and supports the other two.

Accreditation Status

In 2018, the Middle States Commission on Higher Education (MSCHE) reaffirmed the university's accreditation. Numerous programs at the university are also accredited by professional accreditation associations. See the *Statement of Accreditation Status* from MSCHE reprinted below for details.



STATEMENT OF ACCREDITATION STATUS

The Statement of Accreditation Status (SAS) is the official statement of the Middle States Commission on Higher Education (MSCHE) about each institution's current accreditation status and scope of accreditation. The SAS also provides a brief history of the actions taken by the Commission.

Institution: RUTGERS, THE STATE
UNIVERSITY OF NEW JERSEY New Brunswick, NJ

Address: Old Queens Building
New Brunswick, NJ 08901

Phone: (732) 445-4636

URL: www.rutgers.edu

Accreditation Liaison Officer (ALO): Dr. Ann Gould

Commission Staff Liaison: Dr. Melissa Hardin, Vice President

Accreditation Summary

For more information, see the Commission's [Accreditation Actions Policy and Procedures](#).

Phase: Accredited

Status: Accreditation Reaffirmed

Accreditation Granted: 1921

Last Reaffirmation: 2018

Next Self-Study Evaluation: 2026-2027

Next Mid-Point Peer Review: 2023

Alternative Delivery Methods

The following represents approved alternative delivery methods included in the scope of the institution's accreditation:

Distance Education

Approved to offer programs by this delivery method

Correspondence Education

Not approved for this delivery method

Credential Levels

☑ Approved Credential Levels

The following represents credential levels included in the scope of the institution's accreditation:

- **Postsecondary award (1-2 yrs)**
Included within the scope:
- **Associate's Degree or Equivalent**
Included within the scope:
- **Bachelor's Degree or Equivalent**
Included within the scope:
- **Post-baccalaureate Certificate**
Included within the scope:
- **Master's Degree or Equivalent**
Included within the scope:
- **Post-Master's Certificate**
Included within the scope:
- **Doctor's Degree - Professional Practice**
Included within the scope:
- **Doctor's Degree- Research/Scholarship**
Included within the scope:

Locations

The following represents branch campuses, additional locations, and other instructional sites that are included within the scope of the institution's accreditation:

Location	Type
Albert C. Wagner Youth Correctional Facility 500 Ward Avenue Bordentown, NJ 08505	Additional Location
Atlantic Cape Community College 5100 Black Horse Pike Mays Landing, NJ 08330	Additional Location
Atlantic Cape Community College 1535 Bacharach Blvd. Atlantic City, NJ 08401	Additional Location
Brookdale Community College 765 Newman Springs Road Lincroft, NJ 07738	Additional Location
Camden Campus Armitage Hall Camden, NJ 08102	Additional Location
Camden County Boathouse 7050 North Park Drive Pennsauken, NJ 08109	Additional Location
Camden County College College Drive Blackwood, NJ 08012	Additional Location
CCM, Headquarters Plaza 1 Speedwell Ave. Morristown, NJ 07960	Additional Location

Location	Type
Center for Puerto Rico Urb. Santa Rita 1012 Gonzalez Street San Juan, PR 00925	Additional Location
Central University of Finance and Economics 39 South College Road Beijing China China	Additional Location
County College of Morris 214 Center Grove Road Randolph, NJ 07869	Additional Location
Crowne Plaza Princeton - Conference Center 900 Scudders Mill Rd. Plainsboro, NJ 08536	Additional Location
Dalian University of Technology, International Conference Center Dalian, China	Additional Location
East Jersey State Prison 1100 Woodbridge Road Rahway, NJ 07065	Additional Location
Edna Mahan Correctional Facility for Women 30 County Route 513 Clinton, NJ 08809	Additional Location
Educational Testing Service Rosedale Road Princeton, NJ 08541	Additional Location
Garden State Youth Correctional Facility Highbridge Road Yardville, NJ 08620	Additional Location
Harborside Financial Center Christopher Columbus Blvd. Jersey City, NJ 07302	Additional Location

Location	Type
Hudson County Community College Culinary Conference Center, 161 Newkirk Street Jersey City, NJ 07306	Additional Location
Joint Base McGuire-Dix-Lakehurst 3829 School House Road Lakehurst, NJ 08641	Additional Location
Marymount Manhattan College 221 East 71st Street New York, NY 10021	Additional Location
Mercer County Community College 1200 Old Trenton Road West Windsor, NJ 08550	Additional Location
National Library of Singapore 100 Victoria Street Singapore	Additional Location
Neptune Township School District 60 Neptune Boulevard Neptune, NJ 07753	Additional Location
Newark Campus 15 Washington Street Newark, NJ 07102	Additional Location
Newark City Hall 920 Broad Street Newark, NJ 07102	Additional Location
Northern State Prison 168 Frontage Road Newark, NJ 07114	Additional Location
Octagon 10 Office Center 1719 Route 10 Parsippany, NJ 07054	Additional Location

Location	Type
PHH Training Center 4001 Leadenhall Rd. Mount Laurel, NJ 08054	Additional Location
Plaza Business Centre Shanghai, China	Additional Location
Raritan Valley Community College 118 Lamington Road North Branch, NJ 08876	Additional Location
Rider University 2083 Lawrenceville Road Lawrenceville, NJ 08648	Additional Location
Rowan College at Burlington County 3331 Route 38 Mount Laurel, NJ 08054	Additional Location
Rutgers Biomedical and Health Sciences 65 Bergen Street Newark, NJ 07107	Additional Location
Rutgers EcoComplex 1200 Florence-Columbus Road Bordentown, NJ 08505	Additional Location
Rutgers School of Social Work 390 George Street New Brunswick, NJ 08901	Additional Location
Rutgers University - Newark Institute at NENU Northeast Normal University 5268 Renmin Street Changchun, Jilin Province China	Additional Location
Scotch Plains 1776 Raritan Road Scotch Plains, NJ 07076	Additional Location

Location	Type
Sheraton Atlantic City Convention Center Hotel Two Convention Boulevard Atlantic City, NJ 08401	Additional Location
South Woods State Prison 215 S. Burlington Rd. Bridgeton, NJ 08302	Additional Location
Stratford 40 East Laurel Road Stratford, NJ 08084	Additional Location
Western Monmouth Higher Education Center 3680 Route 9 South Freehold, NJ 07728	Additional Location
Bartle Elementary School 435 Mansfield Street Highland Park, NJ 08904	Other Instructional Site
Camden County College William G. Rohrer Center 1889 Rt. 70 East Cherry Hill, NJ 08003	Other Instructional Site
Centenary College Equestrian Center 12-56 Califon Road Long Valley, NJ 07853	Other Instructional Site
Chatham High School 255 Lafayette Avenue Chatham Township, NJ 07928	Other Instructional Site
Drew University 36 Madison Avenue Madison, NJ 07940	Other Instructional Site
Greater New Brunswick Charter School 429 Joyce Kilmer Avenue New Brunswick, NJ 08901	Other Instructional Site

Location	Type
McNair High School 123 Coles Street Jersey City, NJ 07302	Other Instructional Site
Monmouth County Vocational School District 255 West End Avenue Long Branch, NJ 07740	Other Instructional Site
Morris County Vocational School District 400 East Main Street Denville, NJ 07834	Other Instructional Site
National School of Public Health 196 Alexandras Avenue Athens, Greece	Other Instructional Site
New Brunswick Free Public Library 60 Livingston Avenue New Brunswick, NJ 08901	Other Instructional Site
Passaic County Technical Institute 45 Reinhardt Road Wayne, NJ 07470	Other Instructional Site
Picatinny Parker Road Dover, NJ 07801	Other Instructional Site
Point Pleasant Beach High School 700 Trenton Avenue Point Pleasant Beach, NJ 08742	Other Instructional Site
The College of New Jersey 2000 Pennington Road Ewing, NJ 08628	Other Instructional Site
University of Dodoma, College of Health Sciences Lecture Hall West, Kiyuku Avenue Dodoma, Tanzania, United Republic of	Other Instructional Site

Location	Type
Wynona's House 185 Washington Street Newark, NJ 07102	Other Instructional Site

*Definitions: For definitions of branch campus, additional locations, or other instructional sites, see the **Commission's Substantive Change Policy and Procedures**.*

Accreditation Actions

The following represents the MSCHE accreditation actions taken in the last ten (10) years. For more information, see the Commission's Accreditation Actions Policy and Procedures and the Substantive Change Policy and Procedures.

- April 28, 2022** To acknowledge receipt of the substantive change request. To include the reclassification of the other instructional site at 215 S. Burlington Rd., Bridgeton, NJ 08302 to an additional location within the institution's scope of accreditation. To require immediate notification when the change is implemented. To note that the Commission may rescind this action if the requested substantive change is not implemented within one calendar year from the date of this action. The next evaluation visit is scheduled for 2026-2027.
- March 4, 2021** To acknowledge receipt of the supplemental information report. The next evaluation visit is scheduled for 2026-2027.
- October 29, 2020** To acknowledge receipt of the substantive change request. To include the reclassification of the other instructional site at 765 Newman Springs Road, Lincroft, NJ 07738 to an additional location within the institution's scope of accreditation. To require immediate notification when the change is implemented. To note that the Commission reserves the right to rescind approval of this substantive change if any developments reveal additional information that might have affected the Commission's decision and/or the requested substantive change is not implemented within one calendar year from the date of this action. The next evaluation visit is scheduled for 2026-2027.
- June 25, 2020** To acknowledge receipt of the supplemental information report. To note the institution's obligation to inform the Commission on the status of any investigation(s) conducted by the institution or by state, federal, or other government agencies with regards to foreign funding. The next evaluation visit is scheduled for 2026-2027.
- April 30, 2020** To grant a delay of the supplemental information report requested by the Commission action of March 5, 2020 and due October 1, 2020, because of extraordinary circumstances related to coronavirus (COVID-19) interruptions. The report is now due December 1, 2020. The next evaluation visit is scheduled for 2026-2027.

March 5, 2020

To acknowledge receipt of the supplemental information report. To request a supplemental information report due October 1, 2020, addressing any and all significant developments related to any investigations conducted by the institution or by state, federal, or other government agencies related to the Commission's action of November 11, 2019 (Requirement of Affiliation 5). The next evaluation visit is scheduled for 2026-2027.

November 21, 2019

To acknowledge receipt of the supplemental information report. To request a supplemental information report, due March 1, 2020, addressing any and all significant developments related to the action of August 20, 2019 (Standard II and Requirement of Affiliation 5). The next evaluation visit is scheduled for 2026-2027.

November 11, 2019

Staff acted on behalf of the Commission to request a supplemental information report (SIR), due January 6, 2020, addressing recent developments at the institution which may have implications for current and future compliance with Standard II (Ethics and Integrity) and Standard IV (Support of the Student Experience).

August 20, 2019

Staff acted on behalf of the Commission to request a supplemental information report, due October 1, 2019, addressing recent developments at the institution which may have implications for current and future compliance with Standard II (Ethics and Integrity) and Requirement of Affiliation 5.

January 4, 2019

To acknowledge receipt of the substantive change request. To include the reclassification of the other instructional site at the Rutgers School of Social Work, 390 George Street, New Brunswick, NJ 08901 as an additional location within the scope of the institution's accreditation. The Commission requires written notification within thirty days of the commencement of operations as an additional location. Operations at the additional location must commence within one calendar year from the date of this action. The next evaluation visit is scheduled for 2026-2027.

January 4, 2019

To acknowledge receipt of the substantive change request. To include the reclassification of the other instructional site at the Octagon 10 Office Center, 1719 Route 10, Parsippany, NJ 07054 as an additional location within the scope of the institution's accreditation. The Commission requires written notification within thirty days of the commencement of operations as an additional location. Operations at the additional location must commence within one calendar year from the date of this action.

- January 4, 2019** To acknowledge receipt of the substantive change request. To include the reclassification of the other instructional site at the Rutgers EcoComplex, 1200 Florence-Columbus Road, Bordentown, NJ 08505 as an additional location within the scope of the institution's accreditation. The Commission requires written notification within thirty days of the commencement of operations as an additional location. Operations at the additional location must commence within one calendar year from the date of this action.
- January 4, 2019** To acknowledge receipt of the substantive change request. To include the reclassification of the other instructional site at Hudson County Community College, Culinary Conference Center, 161 Newkirk Street, Jersey City, NJ 07306 as an additional location within the scope of the institution's accreditation. The Commission requires written notification within thirty days of the commencement of operations as an additional location. Operations at the additional location must commence within one calendar year from the date of this action.
- June 21, 2018** To reaffirm accreditation. The next evaluation visit is scheduled for 2026-2027.
- June 27, 2016** To acknowledge receipt of the substantive change request. To approve the reclassification of the instructional sites at (1) Camden County College, College Drive, Blackwood, NJ 08012; and (2) Joint Base McGuire-Dix-Lakehurst, 3829 School House Road, Lakehurst, NJ 08641 as additional locations and to include the locations within the scope of the institution's accreditation. The next evaluation visit is scheduled for 2017-2018.
- November 2, 2015** To acknowledge receipt of the substantive change request. To include the additional locations at (1) Albert C. Wagner Youth Correctional Facility, 500 Ward Avenue, Bordentown, NJ 08505; (2) Edna Mahan Correctional Facility for Women, 30 County Route 513, Clinton, NJ 08809; (3) East Jersey State Prison, 1100 Woodbridge Road, Rahway, NJ 07065; (4) Garden State Youth Correctional Facility, Highbridge Road, Yardville, NJ 08620; and (5) Northern State Prison, 168 Frontage Road, Newark, NJ 07114 within the scope of the institution's accreditation. The Commission requires written notification within thirty days of the commencement of operations at these additional locations. In the event that operations at the additional locations do not commence within one calendar year from the approval of this action, approval will lapse. The next evaluation visit is scheduled for 2017-2018.

August 31, 2015

To acknowledge receipt of the substantive change request. To include the additional location at Rutgers University - Newark Institute at NENU, Northeast Normal University, 5268 Renmin Street, Changchun, Jilin Province, People's Republic of China within the scope of the institution's accreditation. The Commission requires written notification within thirty days of the commencement of operations at this additional location. In the event that operations at the additional location do not commence within one calendar year from the approval of this action, approval will lapse. The next evaluation visit is scheduled for 2017-2018.

June 25, 2015

To accept the monitoring report and to note the visit by the Commission's representatives. The next evaluation visit is scheduled for 2017-2018.

April 27, 2015

To acknowledge receipt of the substantive change request. To include the additional location at County College of Morris, 214 Center Grove Road, Randolph, New Jersey 07869. The Commission requires written notification within thirty days of the commencement of operations at this additional location. In the event that operations at the additional location do not commence within one calendar year from the approval of this action, approval will lapse. The December 1, 2014 monitoring report and small team visit will be acted at the June Commission meeting. The next evaluation visit is scheduled for 2017-2018.

June 30, 2014

To acknowledge receipt of the substantive change request and to include the additional locations at (1) Mercer County Community College, 1200 Old Trenton Road, West Windsor, NJ 08550 and (2) Marymount Manhattan College, 221 East 71st Street, New York, NY 10021 within the scope of the institution's accreditation. The Commission requires written notification within thirty days of the commencement of operations at this/these additional locations. In the event that operations at the additional locations do not commence within one calendar year from the approval of this action, approval will lapse. To remind the institution of the monitoring report, due December 1, 2014, documenting evidence of (1) the completion and implementation of debt refinancing plans, including the financing of University Hospital debt (Standard 3); (2) State funding of University Hospital to ensure the integrity of the clinical and educational programs held there (Standard 3); (3) five-year financial forecasts related to a new strategic plan and including costs of IT integration (Standards 2 and 3); (4) the development and implementation of a long-term strategy for capital reinvestment to address critical deferred maintenance needs related to equipment and facilities transferred from

UMDNJ to Rutgers (Standards 2 and 3); (5) further development and implementation of new governance structures (Standard 4); and (6) the alignment of policies and procedures for faculty and staff, including those subject to negotiated agreements (Standards 4, 5 and 6). A small team visit will follow. The next evaluation visit is scheduled for 2017-2018.

April 28, 2014

To acknowledge receipt of the substantive change request. To include the additional location at the Center for Puerto Rico, Urb. Santa Rita, 1012 Gonzalez Street, San Juan, PR 00925 within the scope of the institution's accreditation. The Commission requires written notification within thirty days of the commencement of operations at this additional location. In the event that operations at the additional location do not commence within one calendar year from the approval of this action, approval will lapse. To remind the institution of a monitoring report, due December 1, 2014, documenting evidence of (1) the completion and implementation of debt refinancing plans, including the financing of University Hospital debt (Standard 3); (2) State funding of University Hospital to ensure the integrity of the clinical and educational programs held there (Standard 3); (3) five-year financial forecasts related to a new strategic plan and including costs of IT integration (Standards 2 and 3); (4) the development and implementation of a long-term strategy for capital reinvestment to address critical deferred maintenance needs related to equipment and facilities transferred from UMDNJ to Rutgers (Standards 2 and 3); (5) further development and implementation of new governance structures (Standard 4); and (6) the alignment of policies and procedures for faculty and staff, including those subject to negotiated agreements (Standards 4, 5 and 6). A small team visit will follow. The next evaluation visit is scheduled for 2017-2018.

November 21, 2013

To accept the supplemental information report. To note that the Periodic Review Report, due June 1, 2013, has been received and will be acted on by the Commission at its meeting in November. To remind the institution of the monitoring report, due December 1, 2014, documenting evidence of (1) the completion and implementation of debt refinancing plans, including the financing of University Hospital debt (Standard 3); (2) State funding of University Hospital to ensure the integrity of the clinical and educational programs held there (Standard 3); (3) five-year financial forecasts related to a new strategic plan and including costs of IT integration (Standards 2 and 3); (4) the development and implementation of a long-term strategy for capital reinvestment to address critical deferred maintenance needs related to equipment and facilities transferred from UMDNJ to Rutgers (Standards 2 and

3); (5) further development and implementation of new governance structures (Standard 4); (6) the alignment of policies and procedures for faculty and staff, including those subject to negotiated agreements (Standards 4, 5 and 6). A small team visit will follow.

November 21, 2013

To accept the Periodic Review Report and to reaffirm accreditation. To remind the institution of a monitoring report, due December 1, 2014, documenting evidence of (1) the completion and implementation of debt refinancing plans, including the financing of University Hospital debt (Standard 3); (2) State funding of University Hospital to ensure the integrity of the clinical and educational programs held there (Standard 3); (3) five-year financial forecasts related to a new strategic plan and including costs of IT integration (Standards 2 and 3); (4) the development and implementation of a long-term strategy for capital reinvestment to address critical deferred maintenance needs related to equipment and facilities transferred from UMDNJ to Rutgers (Standards 2 and 3); (5) further development and implementation of new governance structures (Standard 4); (6) the alignment of policies and procedures for faculty and staff, including those subject to negotiated agreements (Standards 4, 5 and 6). A small team visit will follow. The next evaluation visit is scheduled for 2017-2018.

March 7, 2013

To acknowledge the complex substantive change request and to include within the scope of the institution's accreditation the following changes: 1) the change in the established mission of the institution to incorporate the medical and health-related academic programs transferred to Rutgers University from the University of Medicine and Dentistry of New Jersey by The New Jersey Medical and Health Sciences Education Restructuring Act, viz., the programs offered by the Graduate School of Biomedical Sciences, New Jersey Dental School, New Jersey Medical School, Robert Wood Johnson Medical School, School of Public Health, School of Health Related Professions, School of Nursing, University Behavioral HealthCare and Cancer Institute of New Jersey with the programs of the New Jersey Medical School, New Jersey Dental School, School of Nursing, and School of Health Related Professions included provisionally pending an affiliation agreement between Rutgers University and University Hospital to continue the latter's support of these schools' academic missions; 2) changes in the governance structure of the University to include a new board of directors for Rutgers-Camden, advisory boards for Rutgers-New Brunswick and Rutgers-Newark, and a joint board of governors for Rutgers-Camden and Rowan University; 3) the offering of the MD and DMD degrees and associate's degrees offered by the School of Nursing and the School of

Health Related Professions, provisionally, pending approval by the Secretary of Higher Education of the State of New Jersey; and 4) additional locations at 40 East Laurel Road, Stratford, NJ 08084 and 1776 Raritan Road, Scotch Plains, NJ 07076. To request a monitoring report, due December 1, 2014, documenting evidence of 1) the completion and implementation of debt refinancing plans, including the financing of University Hospital debt (Standard 3); 2) State funding of University Hospital to ensure the integrity of the clinical and educational programs held there (Standard 3); 3) five-year financial forecasts related to a new strategic plan and including costs of IT integration (Standards 2 and 3); 4) the development and implementation of a long-term strategy for capital reinvestment to address critical deferred maintenance needs related to equipment and facilities transferred from UMDNJ to Rutgers (Standards 2 and 3); 5) further development and implementation of new governance structures (Standard 4); 6) the alignment of policies and procedures for faculty and staff, including those subject to negotiated agreements (Standards 4, 5 and 6). A small team visit will follow. The Periodic Review Report is due June 1, 2013.

Information about the Middle States Commission on Higher Education

The Middle States Commission on Higher Education (MSCHE) is an institutional accreditor in the United States and is recognized by the U.S. Secretary of Education and the Council for Higher Education Accreditation (CHEA). MSCHE accreditation applies to an institution as a whole rather than the specific programs within an institution. MSCHE does not approve or accredit individual programs. The MSCHE accreditation review cycle is continuous and accreditation does not expire. Each institution is reevaluated and monitored on a regular and consistent basis in accordance with the institution's assigned accreditation review cycle and Commission policy and procedures. An institution maintains its accreditation unless it is voluntarily surrendered or withdrawn by the Commission for cause, after the institution has been afforded due process. The institution's current accreditation phase and accreditation status are displayed on the institution's listing in the Institution Directory and in the Statement of Accreditation Status (SAS).

PROFESSIONAL ACCREDITATIONS

Programs within Rutgers' schools and colleges are accredited by the following agencies:

AACSB International - The Association to Advance Collegiate Schools of Business

ABET (formerly Accreditation Board for Engineering and Technology)

Accreditation Commission for Midwifery Education

Accreditation Council for Education in Nutrition and Dietetics

Accreditation Council for Graduate Medical Education

Accreditation Council for Occupational Therapy Education

Accreditation Council for Pharmacy Education

Accreditation Review Commission on Education for the Physician Assistant

American Bar Association

American Board of Obstetrics and Gynecology

American Chemical Society

American Dental Association

American Library Association

American Psychological Association

American Registry of Radiologic Technologists

American Society of Landscape Architects

Association of American Law Schools

Association of Nutrition and Foodservice Professionals

Commission on Accreditation for Health Informatics and Information Management Education

Commission on Accreditation for Respiratory Care

Commission on Accreditation in Physical Therapy Education

Commission on Accreditation of Allied Health Education Programs:

- Cytotechnology Programs Review Committee
- Joint Review Committee on Education in Cardiovascular Technology
- Joint Review Committee on Education in Diagnostic Medical Sonography

Commission on Collegiate Nursing Education

Commission on English Language Program Accreditation
Council for Accreditation of Counseling and Related Educational Programs
Council for the Accreditation of Educator Preparation
Council on Accreditation of Nurse Anesthesia Educational Programs
Council on Education for Public Health
Council on Rehabilitation Education
Council on Social Work Education
International Commission on Accreditation of Public Administration Education and Training Programs
Joint Review Committee on Educational Programs in Nuclear Medicine Technology
Liaison Committee on Medical Education
National Accrediting Agency for the Clinical Laboratory Sciences
National Association of Schools of Art and Design Commission on Accreditation
National Association of Schools of Dance
National Association of Schools of Music
Network of Schools of Public Policy, Affairs, and Administration
Planning Accreditation Board
Psychological Clinical Science Accreditation System

DEGREE-GRANTING SCHOOLS AT RUTGERS UNIVERSITY

UNDERGRADUATE SCHOOLS	
NEW BRUNSWICK	
<i>School of Arts and Sciences</i>	<i>Bachelor of Arts, Bachelor of Science, Bachelor/M.D. offered jointly with Robert Wood Johnson Medical School, Bachelor/M.P.P. or Bachelor/M.C.R.P. with the Edward J. Bloustein School of Planning and Public Policy, Bachelor of Arts/Bachelor of Science with the School of Engineering, Bachelor/Master of Business Administration with Rutgers Business School-Newark and New Brunswick, Bachelor/Master of Arts in Criminal Justice, Bachelor of Arts in Biological Sciences/Master of Science in Physician Assistant with School of Health Professions, Bachelor of Arts in Information Technology and Informatics/Master of Information with School of Communication and Information, Bachelor of Arts or Bachelor of Science/Juris Doctor with Rutgers Law School, Bachelor of Arts in Psychology/Master of Applied Psychology with Graduate School of Applied and Professional Psychology</i>
<i>School of Engineering</i>	<i>Bachelor of Science. Bachelor of Science/Master of Business Administration with the Rutgers Business School-Newark and New Brunswick</i>
<i>School of Environmental and Biological Sciences</i>	<i>Bachelor of Science, Bachelor of Arts, Bachelor of Science/Master of City and Regional Planning with Edward J. Bloustein School of Planning and Public Policy, Bachelor of Science/Master of Public Health, Bachelor of Science/M.D.. jointly with Robert Wood Johnson Medical School, Bachelor of Science/Master of Business Administration with the Rutgers Business School-Newark and New Brunswick, Bachelor of Arts/Master of Education with the Graduate School of Education, Bachelor of Arts or Bachelor of Science/Master of Public Policy with Bloustein School of Planning and Public Policy</i>
<i>Rutgers Business School - Undergraduate New Brunswick</i>	<i>Bachelor of Science; B.S. in Business Analytics and Information Technology/Master of Information Technology and Analytics, Bachelor of Science in Supply Chain Management/Master of Science in Healthcare Services Management, Bachelor of Science in Supply Chain Management/Master of Science in Supply Chain Analytics</i>
<i>Mason Gross School of the Arts</i>	<i>Bachelor of Fine Arts, Bachelor of Music, Bachelor of Fine Arts/Master of Education in Dance with the Graduate School of Education</i>
<i>School of Communication and Information</i>	<i>Bachelor of Arts granted jointly with School of Arts and Sciences, B.A. in Information Technology and Informatics/Master of Health Communication and Information, BA in Communication/Master of Communication and Media, B.A. in Communication/Master of Health Communication and Information, BA in Journalism and Media Studies/Master of Communication and Media, B.A. in Journalism and Media Studies/Master of Health Communication and Information</i>
<i>Edward J. Bloustein School of Planning and Public Policy</i>	<i>Bachelor of Arts, Bachelor of Science granted jointly with School of Arts and Sciences. Also, Bachelor of Science granted solely by the EJB School of Planning and Public Policy, Bachelor of Science/Master of Public Health, Bachelor of Arts/Master of Public Policy and Bachelor of Arts/Master of City and Regional Planning</i>
<i>School of Management and Labor Relations</i>	<i>Bachelor of Arts granted jointly with School of Arts and Sciences; Bachelor of Arts/Master of Human Resource Management. Also, B.S. (by SMLR alone)</i>

DEGREE-GRANTING SCHOOLS AT RUTGERS UNIVERSITY

UNDERGRADUATE SCHOOLS	
RUTGERS BIOMEDICAL AND HEALTH SCIENCES DIVISION	
<i>School of Health Professions</i>	<i>Associate of Applied Science, Associate of Science, Bachelor of Science</i>
<i>School of Nursing</i>	<i>Bachelor of Science</i>
NEWARK	
<i>School of Arts and Sciences - Newark</i>	<i>Bachelor of Arts, Bachelor of Science, Bachelor of Fine Arts, Bachelor of Arts/Master of Arts with the Graduate School-Newark, Bachelor of Arts or Bachelor of Science/Master of Science with the Graduate School-Newark, Bachelor of Arts or Bachelor of Science/Master of Arts with the School of Criminal Justice, Bachelor of Arts/Bachelor of Science/Master of Business Administration with Rutgers Business School, Bachelor of Science/Master of Information Technology and Analytics with Rutgers Business School, Bachelor of Science/Master of Accountancy with Rutgers Business School, Bachelor of Science/Master of Quantitative Finance with Rutgers Business School, Bachelor of Arts or Bachelor of Science/Master of Public Administration with the School of Public Affairs and Administration, BA or BS/MPH, Bachelor of Arts or Bachelor of Science/Juris Doctor with Rutgers Law School</i>
<i>University College - Newark</i>	<i>Bachelor of Arts, Bachelor of Science, Bachelor of Arts or Bachelor of Science/Master of Arts with the School of Criminal Justice, Bachelor of Arts/Bachelor of Science/Master of Business Administration with Rutgers Business School</i>
<i>Rutgers Business School - Undergraduate Newark</i>	<i>Bachelor of Science; B.S. in Management Information Systems/Master of Information Technology and Analytics, Bachelor of Science in Supply Chain Management/Master of Science in Healthcare Services Management, Bachelor of Science in Supply Chain Management/Master of Science in Supply Chain Analytics</i>
<i>School of Criminal Justice</i>	<i>Bachelor of Science granted jointly with Newark College of Arts and Sciences or University College-Newark, BS/MPH</i>
<i>School of Public Affairs and Administration</i>	<i>Bachelor of Arts granted jointly with Newark College of Arts and Sciences, BA/MPH</i>

DEGREE-GRANTING SCHOOLS AT RUTGERS UNIVERSITY

UNDERGRADUATE SCHOOLS	
<i>CAMDEN</i>	
<i>Camden College of Arts and Sciences</i>	<i>Bachelor of Arts, Bachelor of Science, Bachelor of Arts/Master of Arts, Bachelor of Arts/Master of Science, Bachelor of Arts/Master of Public Administration with the Graduate School-Camden, Bachelor of Arts in Health Sciences/Master of Public Health with the School of Public Health, Bachelor of Arts in Biology with Business Minor/Master of Business Administration with the School of Business-Camden, Bachelor of Arts or Bachelor of Science/Juris Doctor with Rutgers Law School, Bachelor of Fine Arts</i>
<i>School of Business - Camden</i>	<i>Bachelor of Science, Bachelor of Arts in Business Administration</i>
<i>University College - Camden</i>	<i>Bachelor of Arts, Bachelor of Science</i>
<i>School of Nursing - Camden</i>	<i>Bachelor of Science</i>

DEGREE-GRANTING SCHOOLS AT RUTGERS UNIVERSITY

GRADUATE DEGREE-GRANTING SCHOOLS	
NEW BRUNSWICK	
<i>School of Graduate Studies</i>	<i>Master of Arts, Master of Science, Master of Arts for Teachers, Master of Science for Teachers, Master of Business and Science, Master of Engineering, Master of Landscape Architecture, Master of Biomedical Sciences, Doctor of Philosophy, Juris Doctor/Master of Arts in Art History Track in Cultural Heritage and Preservation Studies with Rutgers Law School</i>
<i>Graduate School of Education</i>	<i>Master of Education, Specialist in Education, Doctor of Education.</i>
<i>School of Social Work</i>	<i>Master of Social Work, Doctor of Social Work, Master of Social Work/Master of Public Policy with Edward J. Bloustein School of Planning and Public Policy, Master of Social Work/Master of Public Health with School of Public Health, Master of Social Work/Master of Arts in Criminal Justice with School of Criminal Justice</i>
<i>Graduate School of Applied and Professional Psychology</i>	<i>Master of Applied Psychology, Master of Applied Behavior Analysis, Doctor of Psychology</i>
<i>Mason Gross School of the Arts</i>	<i>Master of Fine Arts, Master of Music, Artist Diploma in Music, and Doctor of Musical Arts</i>
<i>School of Communication and Information</i>	<i>Master of Communication and Media; Master of Information</i>
<i>Edward J. Bloustein School of Planning and Public Policy</i>	<i>Master of City and Regional Planning, Master of City and Regional Studies, Master of Public Affairs and Politics, Master of Public Policy, and Master of Health Administration. M.P.P./M.P.H. with School of Public Health, Master of Public Informatics, Master of City and Regional Planning/Master of Public Informatics, Master of Public Policy/Master of Public Informatics</i>
<i>School of Management and Labor Relations</i>	<i>Master of Human Resource Management and Master of Labor and Employment Relations, Master of Labor and Employment Relations/Juris Doctor with Rutgers Law School</i>
RUTGERS BIOMEDICAL AND HEALTH SCIENCES DIVISION	
<i>Ernest Mario School of Pharmacy</i>	<i>Doctor of Pharmacy, Doctor of Pharmacy/Master of Business Administration with Rutgers Business School, Doctor of Pharmacy/Doctor of Philosophy with the School of Graduate Studies and Doctor of Pharmacy/Master of Public Health, Doctor of Pharmacy/M.D., Doctor of Pharmacy/Master of Science in Health Outcomes, Policy and Economics with School of Public Health</i>
<i>New Jersey Medical School</i>	<i>Doctor of Medicine</i>
<i>Robert Wood Johnson Medical School</i>	<i>Doctor of Medicine</i>
<i>Rutgers School of Dental Medicine</i>	<i>Doctor of Dental Medicine, Master of Dental Science, Master of Science, DMD/MBA with RBS</i>

DEGREE-GRANTING SCHOOLS AT RUTGERS UNIVERSITY

GRADUATE DEGREE-GRANTING SCHOOLS	
<i>School of Nursing</i>	<i>Master of Science in Nursing, Doctor of Nursing Practice</i>
<i>School of Public Health</i>	<i>Master of Public Health, Master of Science, Doctor of Public Health, Doctor of Philosophy</i>
<i>School of Health Professions</i>	<i>Master of Science, Master of Science in Clinical Nutrition/Master of Public Health with School of Public Health, Occupational Therapy Doctorate, Doctor of Clinical Laboratory Science, Doctor of Clinical Nutrition, Doctor of Physical Therapy, Doctor of Philosophy, Doctor of Health Informatics</i>
NEWARK AND NEW BRUNSWICK	
<i>Rutgers Business School: Graduate Programs</i>	<i>Master of Business Administration, Master of Accountancy in Taxation, Master of Accountancy, Master of Quantitative Finance, Master of Information Technology and Analytics, Master of Financial Analysis, Master of Science in Supply Chain Management, Master of Science in Supply Chain Analytics, Master of Science in Healthcare Services Management, Master of Science in Business of Fashion, Doctor of Business Administration</i>
NEWARK AND CAMDEN	
<i>Rutgers Law School</i>	<i>Juris Doctor, Juris Doctor/Master of Public Administration with School of Public Affairs and Administration, Juris Doctor/Master of Arts in Art History Track in Cultural Heritage and Preservation Studies with School of Graduate Studies</i>
NEWARK	
<i>Graduate School - Newark</i>	<i>Master of Arts, Master of Arts for Teachers, Master of Arts in Liberal Studies, Master of Fine Arts, Master of Science, Master of Business and Science, Doctor of Philosophy. Includes joint-degree programs with the New Jersey Institute of Technology. M.S. in Global Affairs/M.P.P. with Bloustein School</i>
<i>School of Criminal Justice</i>	<i>Master of Arts</i>
<i>School of Public Affairs and Administration</i>	<i>Master of Public Administration, M.P.A./Master of Accountancy option in Governmental Accounting with Rutgers Business School</i>
CAMDEN	
<i>Graduate School - Camden</i>	<i>Master of Arts, Master of Science, Master of Fine Arts, Master of Professional Studies, Master of Public Administration, Master of Business and Science, Master of Arts for Teachers, Doctor of Philosophy</i>
<i>School of Nursing - Camden</i>	<i>Doctor of Nursing Practice</i>
<i>School of Business - Camden</i>	<i>Master of Accountancy, Master of Business Administration, Master of Science</i>

Rutgers, The State University of New Jersey

Institutional Profile Report

Section B

Students Served

**Undergraduate Enrollment by Attendance Status
Fall 2021**

Students	Attendance Status				Total
	Full-time		Part-time		
	<u>Number</u>	<u>Percentage</u>	<u>Number</u>	<u>Percentage</u>	
Undergraduates	45,582	92.4%	3,760	7.6%	49,342

**Graduate and Professional Enrollment
by Attendance Status
Fall 2021**

Students	Attendance Status				Total
	Full-time		Part-time		
	<u>Number</u>	<u>Percentage</u>	<u>Number</u>	<u>Percentage</u>	
Graduate	8,173	49.5%	8,333	50.5%	16,506

Students	Attendance Status				Total
	Full-time		Part-time		
	<u>Number</u>	<u>Percentage</u>	<u>Number</u>	<u>Percentage</u>	
Doctoral-Professional Practice	3,365	91.1%	328	8.9%	3,693

Students	Attendance Status				Total
	Full-time		Part-time		
	<u>Number</u>	<u>Percentage</u>	<u>Number</u>	<u>Percentage</u>	
Total of Graduate and Doctoral-Professional	11,538	57.1%	8,661	42.9%	20,199

**Headcount and FTE Enrollment
by Chancellor Reporting Area/Unit and School
Fall 2021**

School	Undergraduate		Graduate/Professional		Total	
	HEADCOUNT	FTE*	HEADCOUNT	FTE*	HEADCOUNT	FTE*
Camden College of Arts and Sciences	2,462	2,231			2,462	2,231
Camden School of Nursing	960	882	102	49	1,062	931
School of Business - Camden	1,231	1,041	490	203	1,721	1,244
School of Law - Camden			560	443	560	443
The Graduate School - Camden			561	384	561	384
University College - Camden	203	168			203	168
CAMDEN TOTAL	4,856	4,322	1,713	1,079	6,569	5,401
Continuous Education Credit	42	14	2	1	44	15
EJB School of Planning and Public	146	127	441	371	587	498
Graduate School of Applied and Professional Psychology			304	259	304	259
Graduate School of Education			981	506	981	506
Mason Gross School of the Arts	894	886	215	107	1,109	993
Rutgers Business School – Newark/New Brunswick – NB	5,326	5,273			5,326	5,273
School of Arts and Sciences	20,122	19,529			20,122	19,529
School of Communication and Information			689	400	689	400
School of Engineering	3,941	3,859			3,941	3,859
School of Environmental and Biological Sciences	3,150	2,991			3,150	2,991
School of Graduate Studies			5,354	3,921	5,354	3,921
School of Management and Labor Relations	274	195	339	210	613	404
School of Social Work			1,686	1,120	1,686	1,120
NEW BRUNSWICK	33,895	32,874	10,011	6,894	43,906	39,767
Ernest Mario School of Pharmacy	916	913	383	381	1,299	1,294
Rutgers School of Dental Medicine			515	515	515	515
New Jersey Medical School			730	730	730	730
Robert Wood Johnson Medical School			712	712	712	712
School of Nursing	1,011	937	656	364	1,667	1,301
School of Health Professions	330	253	1,078	804	1,408	1,057
School of Public Health			567	388	567	388
RBHS	2,257	2,103	4,641	3,894	6,898	5,997
NEW BRUNSWICK TOTAL	36,152	34,977	14,652	10,788	50,804	45,765
Newark College of Arts and Sciences	4,018	3,737			4,018	3,737
Rutgers Business School – Newark/New Brunswick – Newark	2,878	2,687	1,989	1,066	4,867	3,752
School of Criminal Justice	763	677	62	42	825	719
School of Law - Newark			801	696	801	696
School of Public Affairs and Administration	196	173	281	165	477	338
The Graduate School - Newark			701	590	701	590
University College - Newark	479	263			479	263
NEWARK TOTAL	8,334	7,537	3,834	2,558	12,168	10,095
UNIVERSITY TOTAL	49,342	46,835	20,199	14,425	69,541	61,260

* FTE is calculated by adding full-time and one-third part-time students.

Source: Student Unit Record Enrollment, Fall Enrollment Report

FY 2021 Unduplicated Enrollments*
Rutgers - Universitywide

	Headcount Enrollment	Credit Hours	FTE **
Undergraduate	57,341	1,569,131	52,304
Graduate	22,865	293,912	12,245
Doctoral-Professional Practice***			3,523
TOTAL	80,206	1,863,043	68,072

*Data is for Fiscal Year July 1, 2020 to June 30, 2021

Unduplicated Enrollment is the sum of students enrolled for credit with each student counted only once during the reporting period, regardless of when the student enrolled.

** The FTE number is based on the Integrated Postsecondary Education Data System (IPEDS) calculation based on the credit and/or contact hours reported. Undergraduate: Total Credit Hours/30 credit hours; Graduate: Total Credit Hours/24 credit hours.

***Doctoral-Professional Practice is included in Graduate headcount enrollment figures, but not in Graduate credit hours or FTE; FTE shown for Doctoral-Professional Practice is an estimate.

**2021 Non-Credit Course Enrollments
Rutgers - Universitywide**

	Courses/ Programs Offered	Total Instructional Hours	Student Enrollments
Division of Continuing Studies	6,723	40,338	151,699
<i>Educational Meetings for Clientele</i>			
Planned & Conducted as part of program	3,596	16,397	66,569
Lectures/Speaking Engagements Requested by Others	604	1,146	29,570
Home/Farm/Field/Extension Office Visits	3,269	-	-
Total Non-Credit Enrollments	14,192	57,881	247,838

Rutgers, The State University of New Jersey
Institutional Profile Report

Section C
Characteristics of Undergraduate Students

**Mean Math and Verbal SAT for First-Time Freshmen,
by Admission Status and Overall**

Fall 2021

Admission Status	Full-Time Students					
	Math	N	ERW	N	Writing	N
Regular Admits	679.4	3,400	650.7	3,400	-	-
EOF Admits	576.7	89	554.5	89	-	-
Special Admits	601.2	203	572.9	203	-	-
All Admits	672.6	3,692	644.1	3,692	-	-

Admission Status	Part-Time Students					
	Math	N	ERW	N	Writing	N
Regular Admits	694.3	7	651.4	7	-	-
EOF Admits	-	-	-	-	-	-
Special Admits	560.0	1	530.0	1	-	-
All Admits	677.5	8	636.3	8	-	-

Enrollment in Remediation Courses, Fall 2021

All newly admitted first-year students will take Rutgers University's placement tests. Transfer students entering Rutgers without an equivalent English writing course or math course will also be required to take placement tests. The placement tests are designed to provide information about students' individual skills in the English language and in mathematics. The test results will be used to place students in the courses and sections appropriate to their level of preparation.

Total Number of Undergraduate Students Enrolled in Fall 2021

Fall 2021 Total Undergraduate Enrollment	Number of Students Enrolled in One or More Remedial Courses *	Percent of Total
49,342	1,911	3.9%

Total Enrollment = includes all students, FT, PT, returning, transfer, etc.

Total number of First-time, Full-time (FTFT) students enrolled in remediation in Fall 2021

Total Number of FTFT Students	Number of FTFT Students Enrolled in One or More Remedial Courses *	Percent of FTFT Enrolled in One or More Remedial Course
8,987	1,602	17.8%

First-time, Full-time students (FTFT) enrolled in remediation in Fall 2021 by subject area

Subject Area	Number of FTFT Enrolled	Percent of all FTFT Enrolled
Math Computation	39	0.4%
Elementary Algebra	1,495	16.6%
English	345	3.8%
Reading	0	0.0%
Writing	0	0.0%

(For institutions who do not separate reading & writing):

Total English	345	3.8%
---------------	-----	------

Notes:

Percentages should be computed using the total number provided in part 3.

- Numbers exclude ESL students.

* Remedial numbers are through intermediate algebra.

Undergraduate Enrollment, Fall 2021

By Race/Ethnicity						
	Full-Time		Part-Time		Total	
	N	Percent	N	Percent	N	Percent
African American/Black	4,278	9.4%	528	14.0%	4,806	9.7%
Asian	12,824	28.1%	534	14.2%	13,358	27.1%
Hispanic/Latino	7,744	17.0%	733	19.5%	8,477	17.2%
White	14,627	32.1%	1,335	35.5%	15,962	32.3%
Nonresident Alien	3,713	8.1%	172	4.6%	3,885	7.9%
Two or More	1,577	3.5%	107	2.8%	1,684	3.4%
Other*	819	1.8%	351	9.3%	1,170	2.4%
Total	45,582		3,760		49,342	

By Gender						
	Full-Time		Part-Time		Total	
	N	Percent	N	Percent	N	Percent
Female	23,677	51.9%	1,990	52.9%	25,667	52.0%
Male**	21,905	48.1%	1,770	47.1%	23,675	48.0%
Total	45,582		3,760		49,342	

By Age						
	Full-Time		Part-Time		Total	
	N	Percent	N	Percent	N	Percent
Less Than 18	119	0.3%	74	2.0%	193	0.4%
18-19	14,880	32.6%	142	3.8%	15,022	30.4%
20-21	19,742	43.3%	438	11.6%	20,180	40.9%
22-24	7,944	17.4%	1,132	30.1%	9,076	18.4%
25-29	1,733	3.8%	777	20.7%	2,510	5.1%
30-34	599	1.3%	376	10.0%	975	2.0%
35-39	276	0.6%	267	7.1%	543	1.1%
40-49	200	0.4%	309	8.2%	509	1.0%
50-64	83	0.2%	228	6.1%	311	0.6%
65 and Older	6	0.0%	17	0.5%	23	0.0%
Unknown	-	-	-	-	-	-
Total	45,582		3,760		49,342	

* Other includes American Indian/Alaska Native, Hawaiian/Other Pacific Islanders and Unknown

** Male includes Male and Other

**Financial Aid from Federal, State
and
Institution-Funded Programs, AY 2020-21**

	<u>Recipients</u>	<u>Dollars (\$)</u>	<u>\$/Recipient</u>
<u>FEDERAL PROGRAMS</u>			
Pell Grants	17,770	90,996,000	5,121
College Work Study	3,139	6,254,000	1,992
Perkins Loans	0	0	-
SEOG	2,377	2,466,000	1,037
PLUS Loans	1,955	31,376,000	16,049
Stafford Loans (Subsidized)	17,604	72,832,000	4,137
Stafford Loans (Unsubsidized)	18,735	62,448,000	3,333
SMART & ACG or other	3	8,000	2,667
CARES ACT- HEERF Student Aid	37,277	29,946,000	803
<u>STATE PROGRAMS</u>			
Tuition Aid Grants (TAG)	15,753	114,584,000	7,274
Educational Opportunity Fund (EOF)	3,196	4,512,000	1,412
Other State Programs (OSRP, NJ-GIVS, WTC, etc.)	351	593,000	1,689
Distinguished Scholars	0	0	-
Urban Scholars	0	0	-
NJ STARS	209	450,000	2,153
NJCLASS Loans	497	6,440,000	12,958
<u>INSTITUTIONAL PROGRAMS</u>			
Grants/Scholarships	21,042	133,802,000	6,359
Loans	23	142,000	6,174

Source: NJIPEDS Form #41 Student Financial Aid Report

**Undergraduate Enrollment by State of Residence
Total and First-Time Undergraduates, Fall 2021**

FIRST-TIME UNDERGRADUATES

Place of Residence	Enrollment	
	Number	Percentage
New Jersey	7,861	87.3%
Non-New Jersey	1,148	12.7%
Total	9,009	

TOTAL UNDERGRADUATES

Place of Residence	Enrollment	
	Number	Percentage
New Jersey	43,019	87.2%
Non-New Jersey	6,323	12.8%
Total	49,342	

Notes: Tables reflect state of residence when students were first admitted.
See IPEDS Fall Enrollment Survey, Part C for further guidance.

Rutgers, The State University of New Jersey

Institutional Profile Report

Section D

Student Outcomes

**Degrees Conferred, FY 2021
by Race/Ethnicity and by Gender**

	Race/Ethnicity												Total N
	Certificate		Associate		Bachelor's		Master's		Doctoral		First-Professional		
	N	Percent	N	Percent	N	Percent	N	Percent	N	Percent	N	Percent	
African American/Black	0	0.0%	3	8.1%	1,223	9.6%	518	11.0%	81	10.4%	69	6.5%	1,894
Asian	0	0.0%	2	5.4%	3,024	23.8%	587	12.5%	73	9.4%	302	28.3%	3,988
Hispanic/Latino	2	28.6%	8	21.6%	2,068	16.3%	541	11.5%	62	8.0%	129	12.1%	2,810
White	5	71.4%	22	59.5%	4,562	35.9%	1,875	39.8%	323	41.6%	470	44.0%	7,257
Two or More	0	0.0%		0.0%	401	3.2%	104	2.2%	9	1.2%	26	2.4%	540
Non Resident Alien	0	0.0%	1	2.7%	1,143	9.0%	978	20.8%	199	25.6%	37	3.5%	2,358
Other*	0	0.0%	1	2.7%	270	2.1%	110	2.3%	29	3.7%	34	3.2%	444
Total	7		37		12,691		4,713		776		1,067		19,291

	Gender												Total N
	Certificate		Associate		Bachelor's		Master's		Doctoral		First-Professional		
	N	Percent	N	Percent	N	Percent	N	Percent	N	Percent	N	Percent	
Male	1	14.3%	9	24.3%	5,738	45.2%	1,834	38.9%	307	39.6%	497	46.6%	8,386
Female	6	85.7%	28	75.7%	6,953	54.8%	2,879	61.1%	469	60.4%	570	53.4%	10,905
Total	7		37		12,691		4,713		776		1,067		19,291

SOURCE: FY21 IPEDS Completions Survey Awards between July 1, 2020 and June 30, 2021.

Note: Post Baccalaureate and Post Masters Certificates are included with their respective degree level awards, Post Doctorate Certificates are included with Masters, only Associate-level Certificates are in the Certificate column.

*Other includes American Indian/Alaska Native, Native Hawaiian/Pacific Islander and Unknown.

Degrees Conferred by General Field, FY 2021

IPEDS CIP Code Major Category	Certificate	Associate	Bachelor's	Master's	Doctorate	First Professional	Total
Agricultural Sciences	0	0	163	4	6	0	173
Conservation & Renew Resources	0	0	0	0	0	0	0
Architecture	0	0	41	11	4	0	56
Area/Ethnic Studies	0	0	37	9	6	0	52
Biological and Biomedical Sciences	0	0	1,102	332	61	0	1,495
Business/Management	0	0	2,987	1,109	23	0	4,119
Communications/Journalism	0	0	456	1	0	0	457
Computer Sciences	0	0	1,214	401	38	0	1,653
Education	0	0	0	360	20	0	380
Engineering Technologies	0	0	0	18	0	0	18
Engineering	0	0	875	237	80	0	1,192
English/Letters	0	0	188	63	17	0	268
Exercise Science & Sport Studies	0	0	0	0	0	0	0
Foreign Language	0	0	85	36	13	0	134
Health Sciences	7	37	1,385	445	319	662	2,855
History	0	0	144	22	15	0	181
Homeland Security/Law Enforcement	0	0	514	36	2	0	552
Law	0	0	3	0	0	387	390
Liberal Studies	0	0	35	12	0	0	47
Library Science	0	0	0	194	0	0	194
Mathematics/Statistics	0	0	226	112	19	0	357
Multidiscipline	0	0	148	137	6	0	291
Natural Resources	0	0	93	2	5	0	100
Parks/Recreation	0	0	435	20	1	0	456
Philosophy/Religion	0	0	59	2	4	0	65
Physical Sciences	0	0	145	22	36	0	203
Protective Service	0	0	0	0	0	0	0
Psychology	0	0	841	102	48	0	991
Public Administration	0	0	345	916	14	0	1,275
Social Sciences	0	0	870	65	35	0	970
Visual/Performing Arts	0	0	300	45	4	18	367
TOTAL	7	37	12,691	4,713	776	1,067	19,291

SOURCE: FY21 IPEDS Completions Survey Awards between July 1, 2020 and June 30, 2021.

Note: Students graduated don't necessarily match to degrees awarded.

Post Baccalaureate and Post Masters Certificates are included with their respective degree level awards,

Post Doctorate Certificates are included with Masters, only Associate-level Certificates are in the Certificate column.

**Four-, Five- and Six-Year Graduation Rates of Fall 2015
Full-time First-time Bachelor's Degree-Seeking Undergraduates
by Race/Ethnicity**

Race/Ethnicity	Fall 2015 Cohort	Graduates in 4 Years or Less		Total Graduates in 5 Years or Less		Total Graduates in 6 Years or Less	
	N	N	%	N	%	N	%
African American/Black	708	339	47.9%	463	65.4%	492	69.5%
Asian	2,135	1,450	67.9%	1,770	82.9%	1,832	85.8%
Hispanic/Latino	1,198	561	46.8%	803	67.0%	857	71.5%
White	2,840	1,879	66.2%	2,266	79.8%	2,327	81.9%
Non-Resident Alien	697	448	64.3%	545	78.2%	569	81.6%
Two or More	284	167	58.8%	227	79.9%	232	81.7%
Other *	137	79	57.7%	107	78.1%	113	82.5%
Total	7,999	4,923	61.5%	6,181	77.3%	6,422	80.3%

Note: Reflects final adjusted Fall 2015 first-time, full-time bachelor's degree-seeking cohort outcomes.

* Other includes American Indian/Alaska Native, Native Hawaiian/Pacific Islander and Unknown.

**Third Semester Retention of First-time Bachelor's Degree-Seeking Freshmen
by Attendance, Fall 2020 to Fall 2021**

Attendance	Retained		Not Retained		TOTAL
	N	%	N	%	N
Full-Time	7,490	91.3%	715	8.7%	8,205
Part-Time	9	45.0%	11	55.0%	20
Total	7,499	91.2%	726	8.8%	8,225

Note: Reflects students that are retained for third semester or have obtained a degree by third semester. Students enrolled in School of Pharmacy not included in this count.

**Third Semester Retention of Full-time First-time Bachelor's Degree-Seeking Freshmen
by Race/Ethnicity, Fall 2020 to Fall 2021**

Race/Ethnicity	RETAINED		NOT RETAINED		TOTAL
	N	%	N	%	N
African American/Black	581	87.2%	85	12.8%	666
Asian	2,453	95.9%	106	4.1%	2,559
Hispanic/Latino	1,182	85.5%	200	14.5%	1,382
White	2,206	91.2%	213	8.8%	2,419
Two or More	249	87.1%	37	12.9%	286
Non-Resident Alien	675	91.7%	61	8.3%	736
Other*	144	91.7%	13	8.3%	157
Total	7,490	91.3%	715	8.7%	8,205

Note: Reflects students that are retained for third semester or have obtained a degree by third semester. Students enrolled in School of Pharmacy not included in this count.

* Other includes American Indian/Alaska Native, Native Hawaiian/Pacific Islander and Unknown.

Rutgers, The State University of New Jersey

Institutional Profile Report

Section E

Faculty Characteristics

Full-Time Faculty by Race/Ethnicity, Gender, Tenure Status and Academic Rank, Fall 2021

Race/Ethnicity	Gender	TENURED				Total
		Professor	Associate Professor	Assistant Professor	All Others	
African American/Black	Male	15	10	0	0	25
	Female	10	18	0	0	28
Asian	Male	125	43	0	0	168
	Female	40	24	0	0	64
Hispanic/Latino	Male	32	12	0	0	44
	Female	8	16	0	0	24
White	Male	562	139	0	0	701
	Female	250	134	0	0	384
Non-Resident Alien	Male	25	52	0	0	77
	Female	18	31	0	0	49
Two or More	Male	2	4	0	0	6
	Female	2	5	0	0	7
Other*	Male	40	46	0	0	86
	Female	30	47	0	0	77
Total	Male	801	306	0	0	1,107
	Female	358	275	0	0	633

Race/Ethnicity	Gender	WITHOUT TENURE				Total
		Professor	Associate Professor	Assistant Professor	All Others	
African American/Black	Male	3	13	26	4	46
	Female	6	16	51	6	79
Asian	Male	26	54	97	4	181
	Female	12	47	109	15	183
Hispanic/Latino	Male	5	4	24	3	36
	Female	1	14	45	13	73
White	Male	82	131	243	28	484
	Female	56	131	256	72	515
Non-Resident Alien	Male	7	20	128	8	163
	Female	3	15	100	8	126
Two or More	Male	0	2	4	2	8
	Female	1	1	5	4	11
Other*	Male	34	43	191	47	315
	Female	22	38	243	61	364
Total	Male	157	267	713	96	1,233
	Female	101	262	809	179	1,351

Race/Ethnicity	Gender	TOTAL				Total
		Professor	Associate Professor	Assistant Professor	All Others	
African American/Black	Male	18	23	26	4	71
	Female	16	34	51	6	107
Asian	Male	151	97	97	4	349
	Female	52	71	109	15	247
Hispanic/Latino	Male	37	16	24	3	80
	Female	9	30	45	13	97
White	Male	644	270	243	28	1,185
	Female	306	265	256	72	899
Non-Resident Alien	Male	32	72	128	8	240
	Female	21	46	100	8	175
Two or More	Male	2	6	4	2	14
	Female	3	6	5	4	18
Other*	Male	74	89	191	47	401
	Female	52	85	243	61	441
Total	Male	958	573	713	96	2,340
	Female	459	537	809	179	1,984

Note: Reflects IPEDS reported instructional faculty.

* Other includes American Indian/Alaska Native, Hawaiian/Pacific Islanders and Unknown

**Instructional Faculty
Ratio of Full-time/Part-time Faculty
Fall 2021**

FACULTY	N	%
Full-time Faculty	4,324	59.2%
Part-time Faculty	2,983	40.8%
Total	7,307	

**Percentage of Course Sections Taught
By Full-Time and Part-Time Faculty
Fall 2021**

Total Number of Course Sections	Taught by Full-time Faculty		Taught by Part-time Faculty		Taught by Others	
	N	%	N	%	N	%
11,981	6,968	58.2%	3,492	29.1%	1,521	12.7%

Note: Others includes Administrators and Teaching Assistants.

Members of the National Academies

Election to membership in the National Academies is one of the highest honors a scientist can attain. These three prestigious bodies—the National Academy of Sciences, the National Academy of Engineering, and the National Academy of Medicine—bring together the nation’s top experts to advise the federal government on critical issues.

Rutgers University faculty who are currently members of the National Academies are:

NATIONAL ACADEMY OF SCIENCES

Eva Andrei, Board of Governors Professor, Department of Physics and Astronomy, School of Arts and Sciences
Election Year: 2013

Joan W. Bennett, Distinguished Professor, Department of Plant Biology, School of Environmental and Biological Sciences
Election Year: 2005

William A. Berggren, Distinguished Visiting Professor, Department of Earth and Planetary Sciences, School of Arts and Sciences
Election Year: 1989

Haim Brezis, Distinguished Visiting Professor, Department of Mathematics, School of Arts and Sciences
Election Year: 2003

Morrel Cohen, Distinguished Scientist, Department of Physics and Astronomy, School of Arts and Sciences
Election Year: 1978

Hugo K. Dooner, Distinguished Professor Emeritus, Department of Plant Biology and Pathology, School of Environmental and Biological Sciences; Waksman Institute of Microbiology
Election Year: 2007

Paul G. Falkowski, Board of Governors Professor, Departments of Earth and Planetary Sciences and Marine and Coastal Sciences, School of Environmental and Biological Sciences
Election Year: 2007

Robin Fox, Professor, Department of Anthropology, School of Arts and Sciences
Election Year: 2013

Charles R. Gallistel, Distinguished Professor Emeritus, Department of Psychology, School of Arts and Sciences
Election Year: 2002

Rochel Gelman, Distinguished Professor Emeritus, Department of Psychology, School of Arts and Sciences
Election Year: 2006

Masayori Inouye, Distinguished Professor, Department of Biochemistry and Molecular Biology, RBHS, Robert Wood Johnson Medical School
Election Year: 2019

Henryk Iwaniec, New Jersey Professor of Mathematics, Department of Mathematics, School of Arts and Sciences
Election Year: 2006

Dennis Kent, Board of Governors Professor Emeritus, Department of Earth and Planetary Sciences, School of Arts and Sciences
Election Year: 2004

Gabriel Kotliar, Board of Governors Professor Chair in Physics Department, School of Arts and Sciences
Election Year: 2019

Joel Lebowitz, George William Hill Professor of Mathematics and Physics, Department of Physics and Astronomy and Department of Mathematics, School of Arts and Sciences
Election Year: 1980

Bonnie J. McCay, Board of Governors Distinguished Service Professor Emerita, Department of Human Ecology, School of Environmental and Biological Sciences
Election Year: 2012

David Mechanic, René Dubos University Professor Emeritus, Department of Sociology, School of Arts and Sciences
Election Year: 1991

Gregory Moore, Distinguished Professor, Department of Physics and Astronomy, School of Arts and Sciences
Election Year: 2020

James C. Phillips, Distinguished Visiting Professor, Department of Physics and Astronomy, School of Arts and Sciences
Election Year: 1977

Karin Rabe, Board of Governors Distinguished Professor, Department of Physics and Astronomy, School of Arts and Sciences
Election Year: 2013

Lawrence R. Rabiner, Distinguished Professor Emeritus, Department of Electrical and Computer Engineering, School of Engineering; Associate Director, Center for Advanced Information Processing
Election Year: 1990

Endre Szemerédi, New Jersey Professor Emeritus of Computer Science, Department of Computer Science, School of Arts and Sciences
Election Year: 2010

David Vanderbilt, Board of Governors Professor, Department of Physics and Astronomy, School of Arts and Sciences
Election Year: 2013

Eileen White, Distinguished Professor, Molecular Biology and Biochemistry at Rutgers University
Election Year: 2021

Evelyn Witkin, Barbara McClintock Professor Emerita of Genetics, Waksman Institute of Microbiology
Election Year: 1977

NATIONAL ACADEMY OF ENGINEERING

Richard H. Frenkiel, Senior Advisor, WINLAB
Election Year: 1997

Bernard H. Kear, Distinguished Professor Emeritus, Department of Materials Science and Engineering, School of Engineering
Election Year: 1979

Charles Kurkjian, Research Professor Emeritus, Department of Materials Science and Engineering, School of Engineering
Election Year: 1994

Michael Lesk, Professor, Department of Library and Information Science, School of Communication and Information
Election Year: 2005

Lawrence R. Rabiner, Distinguished Professor Emeritus, Department of Electrical and Computer Engineering, School of Engineering; Associate Director, Center for Advanced Information Processing
Election Year: 1983

John B. Wachtman Jr., Professor Emeritus, Department of Materials Science and Engineering, School of Engineering
Election Year: 1976

Martin Yarmush, Paul and Mary Monroe Chair and Distinguished Professor, Department of Biomedical Engineering, School of Engineering
Election Year: 2017

NATIONAL ACADEMY OF MEDICINE

Robert Barchi, President Emeritus, Rutgers University
Election Year: 1993

Martin J. Blaser, Henry Rutgers Chair of the Human Microbiome Professor, Department of Medicine and Microbiology, RBHS, Robert Wood Johnson Medical School
Election Year: 2011

Nancy Cantor, Chancellor, Rutgers University–Newark
Election Year: 2000

Joel A. DeLisa, Professor Emeritus, Department of Physical Medicine and Rehabilitation, New Jersey Medical School
Election Year: 2011

William Holzemer, Distinguished Professor, Rutgers School of Nursing
Election Year: 2003

Casimir A. Kulikowski, Board of Governors Professor of Computer Science, Department of Computer Science, School of Arts and Sciences
Election Year: 1988

Howard Leventhal, Board of Governors Professor of Health Psychology, Department of Psychology, School of Arts and Sciences
Election Year: 1997

David Mechanic, René Dubos University Professor Emeritus, Department of Sociology, School of Arts and Sciences
Election Year: 1971

Louise B. Russell, Professor Emeritus, Department of Economics, School of Arts and Sciences
Election Year: 1984

Brian L. Strom, Chancellor, Rutgers Biomedical and Health Sciences; Executive Vice President, Health Affairs
Election Year: 2001

Rutgers, The State University of New Jersey
Institutional Profile Report

Section F
Characteristics of the Governors and Trustees

**Governing Board Characteristics
FY 2022 - 2023**

Board of Governors

	White	African American/Black	Hispanic/Latino	Asian	American Indian/Alaska Native	Two or More Races	Vacancy	Total
Male	5	1	1	2	0	0	0	9
Female	4	0	0	0	0	0	0	4
Vacancy	0	0	0	0	0	0	2	2
Total	9	1	1	2	0	0	2	15

Board of Trustees

	White	African American/Black	Hispanic/Latino	Asian	American Indian/Alaska Native	Two or More Races	Vacancy	Total
Male	15	4	0	1	0	1	0	21
Female	10	5	3	1	0	0	0	19
Vacancy	0	0	0	0	0	0	1	1
Total	25	9	3	2	0	1	1	41

Board of Governors and Trustees: <https://governingboards.rutgers.edu/>

Governing Board Characteristics
Members of the Board of Governors and/or Trustees
FY 2022 - 2023

Board of Governors

NAME	TITLE	AFFILIATION
<i>Jonathan Holloway</i>	President, Rutgers University	Ex Officio Member of the Board of Governors
<i>William E. Best</i>	Chair	Board of Governors
<i>Mark A. Angelson</i>	Vice Chair	Board of Governors
<i>Keith T. Banks</i>	Vice Chair, Head of Investments Solutions Group	Bank of America
<i>Margaret T. Derrick</i>	Senior Counselor, Retired	Consumer Credit Counseling Services of N.J., Inc.
<i>Mary I. DiMartino</i>	Executive Director	J.P. Morgan Securities LLC
<i>James F. Dougherty</i>	Internist and Co-Owner	Metropolitan Veterinary Associates
<i>Kevin P. Egan</i>	Business Agent	IBEW Local Union 456 - New Brunswick
<i>Tilak Lal</i>	Head of Investment Risk Management	Lighthouse Partners
<i>Jose A. Piazza</i>	Vice President, Corporate Financial Planning and Analysis	Verizon Services Operations
<i>William M. Tambussi</i>	Partner	Brown & Connery, LLP
<i>Heather C. Taylor</i>	Director	EisnerAmper LLP
<i>Amy L. Towers</i>	Executive Director, Founder	The Nduna Foundation
<i>Mohammad A. Zubair</i>	Doctor, Medical Director of Sleep Disorder Center	Newark Beth Israel Medical Center
<i>Samuel Rabinowitz</i>	Senate Representative	Distinguished Service Professor, Rutgers School of Business–Camden
<i>Adrienne H. Simonds</i>	Senate Representative	Assistant Professor, Doctor of Physical Therapy Program, School of Health Professions, RBHS-Rutgers University

Governing Board Characteristics
Members of the Board of Governors and/or Trustees
FY 2022 - 2023

Board of Trustees

NAME	TITLE	AFFILIATION
<i>Jonathan Holloway</i>	President, Rutgers University	Ex Officio Member of the Board of Trustees
<i>Nimesh S. Jhaveri</i>	Chair	Board of Trustees
<i>Alan M. Crosta, Jr.</i>	Vice Chair	Board of Trustees
<i>Amy B. Mansue</i>	Vice Chair	Board of Trustees
<i>Michael W. Azzara</i>	Senior Consultant	Foley Proctor Yoskowitz
<i>Jonathan R. Boguchwal</i>	Partner	CLB Partners
<i>Dominick J. Burzichelli</i>	Vice President and Chief Operating Officer	Rowan College of South Jersey
<i>Linda J. Caldwell Epps</i>	President and CEO	1804 Consultants
<i>C. Edward Chaplin</i>	Chair	Brighthouse Financial, Inc.
<i>Gary W. Chropuvka</i>	-	-
<i>Hollis A. Copeland</i>	Senior Managing Director	Tigress Financial Partners
<i>Anthony Covington</i>	Client Executive	Microsoft
<i>Monica E. de los Rios</i>	General Counsel	Casino Reinvestment Development Authority
<i>Resham Dhaduk</i>	Student Charter Trustee, 2023	-
<i>Marisa A. Dietrich</i>	Assistant Director	Specialized MS Programs, Fox School of Business at Temple University
<i>Harriett A. Druskin</i>	Vice President	The Druskin Family Foundation, Inc.
<i>Michael DuHaime</i>	Chief Executive Officer	MAD Global Strategy Group
<i>Norman H. Edelman</i>	Professor of Preventative and Internal Medicine	Program in Public Health, State University of New York at Stony Brook
<i>Robert M. Falzon</i>	Vice Chairman	Prudential Financial
<i>Christiana R. Foglio</i>	CEO	Community Investment Strategies, Inc.
<i>Robert H. Friedman</i>	Partner	Olshan Frome Wolosky LLP

Governing Board Characteristics
Members of the Board of Governors and/or Trustees
FY 2022 - 2023

Board of Trustees

<i>Ronald J. Garutti</i>	Retired, Group Vice President and Head	Global Regulatory Affairs, Schering-Plough
<i>Margaret A. Gillis</i>	Franchise Owner	McDonald's
<i>David L. Harris</i>	Retired	Lowenstein & Sandler Law Firm
<i>Joyce P. Hendricks</i>	President	Hackensack Meridian Health Foundation
<i>Kenneth R. Johnson</i>	Retired, Vice President & General Manager	Lockheed Martin Space Systems
<i>Roberta Kanarick</i>	Educational Consultant	-
<i>Yanique D. Le-Cadre</i>	Orthodontist	Private Practice
<i>Debra Ann Lynch</i>	Retired, Psychologist	-
<i>Walter B. MacDonald</i>	Retired, President and CEO	Educational Testing Service
<i>Susan F. Martin</i>	Retired, Donald G. Herzberg Professor Emerita of International Migration	Georgetown University
<i>Mary Papamarkou</i>	Managing Director	Moerus Capital Management
<i>Ilce Perez</i>	Student Charter Trustee–2025	-
<i>James H. Rhodes</i>	Deputy County Administrator	County of Camden
<i>Linda D. Moton Rivers</i>	Retired	-
<i>Teresa Rodriguez</i>	Senior Counsel, Enforcement Division	U.S. Securities and Exchange Commission
<i>Carole Sampson-Landers</i>	Retired, Director, Global Development, Women's Health	Bayer Healthcare
<i>Philip Scalo</i>	Chairman, Bartley Healthcare; Vice Chairman	American Health Care Association Post Acute Health Care Consultant
<i>Squire J. Servance</i>	Managing Partner	Syridex Bio
<i>Sarah Shobut</i>	Student Charter Trustee–2027	-
<i>Ronald D. Wilson</i>	Retired, President and Chief Operating Officer	Philadelphia Coca-Cola Bottling Company
<i>Perry Dane</i>	Senate Representative	Rutgers School of Law–Camden
<i>Tuğrul Özel</i>	Senate Representative	Professor, Department of Industrial and Systems Engineering, School of Engineering

Rutgers, The State University of New Jersey
Institutional Profile Report

Section G

A Profile of the Institution - Degree Programs

CIP 2010

INVENTORY OF DEGREE PROGRAMS OFFERED BY NEW JERSEY INSTITUTIONS OF HIGHER EDUCATION

Rutgers University / Camden

Bachelor's	B.S.	Accounting	Accounting	520301
Bachelor's	B.A.	Afro-American Studies	African-American/Black Studies	050201
Bachelor's	B.A.	Art	Art/Art Studies, General	500701
Bachelor's	B.A.	Biology	Biology/Biological Sciences, General	260101
Bachelor's	B.S.	Biology	Biology/Biological Sciences, General	260101
Bachelor's	B.S.	Biomedical Technology	Clinical Laboratory Science/Medical Technology/Technologist	511005
Bachelor's	B.A.	Business Administration	Business Administration and Management, General	520201
Bachelor's	B.A.	Chemistry	Chemistry, General	400501
Bachelor's	B.S.	Chemistry	Chemistry, General	400501
Bachelor's	B.A.	Childhood Studies	Multi-/Interdisciplinary Studies, Other	309999
Bachelor's	B.S.	Computational & Integrative Biology	Computational Biology	261104
Bachelor's	B.A.	Computer Science	Computer and Information Sciences, General	110101
Bachelor's	B.S.	Computer Science	Computer and Information Sciences, General	110101
Bachelor's	B.A.	Criminal Justice	Criminal Justice/Safety Studies	430104
Bachelor's	B.A.	Digital Studies	Digital Communication and Media/Multimedia	090702
Bachelor's	B.A.	Economics	Economics, General	450601
Bachelor's	B.A.	English	English Language and Literature, General	230101
Bachelor's	B.S.	Finance	Finance, General	520801
Bachelor's	B.A.	French	French Language and Literature	160901
Bachelor's	B.A.	Gender Studies	Ethnic, Cultural Minority, Gender, and Group Studies, Other	050299
Bachelor's	B.A.	General Science	Biological and Physical Sciences	300101
Bachelor's	B.A.	German	German Language and Literature	160501
Bachelor's	B.A.	Global Studies	International/Global Studies	302001
Bachelor's	B.A.	Health Sciences	Health Services/Allied Health/Health Sciences, General	510000
Bachelor's	B.A.	History	History, General	540101

CIP 2010

INVENTORY OF DEGREE PROGRAMS OFFERED BY NEW JERSEY INSTITUTIONS OF HIGHER EDUCATION

LEVEL	DEGREE/ AWARD	INSTITUTIONAL PROGRAM TITLE	CIP GROUP TITLE	CODE
Bachelor's	B.H.M.	Hospitality Management	Hospitality Administration/Management, General	520901
Bachelor's	B.S.	Human Resource Management	Human Resources Management/Personnel Administration, General	521001
Bachelor's	B.A.	Interdisciplinary/Individual/Interdepartmental Major	Multi-/Interdisciplinary Studies, Other	309999
Bachelor's	B.S.	Interdisciplinary/Individual/Interdepartmental Major	Multi-/Interdisciplinary Studies, Other	309999
Bachelor's	B.A.	Liberal Studies	Liberal Arts and Sciences/Liberal Studies	240101
Bachelor's	B.S.	Management	Business Administration and Management, General	520201
Bachelor's	B.A.	Mathematics	Mathematics, General	270101
Bachelor's	B.S.	Mathematics	Mathematics, General	270101
Bachelor's	B.A.	Music	Music, General	500901
Bachelor's	B.S.	Nursing	Registered Nursing/Registered Nurse	513801
Bachelor's	B.A.	Philosophy	Philosophy	380101
Bachelor's	B.A.	Physics	Physics, General	400801
Bachelor's	B.S.	Physics	Physics, General	400801
Bachelor's	B.A.	Political Science	Political Science and Government, General	451001
Bachelor's	B.A.	Psychology	Psychology, General	420101
Bachelor's	B.A.	Social Work	Social Work	440701
Bachelor's	B.A.	Sociology	Sociology	451101
Bachelor's	B.A.	Spanish	Spanish Language and Literature	160905
Bachelor's	B.A.	Theater	Drama and Dramatics/Theatre Arts, General	500501
Bachelor's	B.A.	Urban Studies	Urban Studies/Affairs	451201
Post-Baccalaureate	Grad.Cert.	School Nurse	Registered Nursing, Nursing Administration, Nursing Research and Clinical Nursing, Other	513899
Post-Baccalaureate	Grad.Cert.	Science and Technology Management	Biological and Physical Sciences	300101
Post-Baccalaureate	Certif	Teacher of Students with Disabilities, P-12 Certificate	Special Education and Teaching, General	131001
Mast.Cert.	Certif	Business Analytics	Management Science	521301
Mast.Cert.	Certif	Digital Marketing	E-Commerce/Electronic Commerce	520208
Mast.Cert.	Certif	Investments & Private Wealth Management	Financial Planning and Services	520804
Mast.Cert.	Certif	Strategic Leadership	Organizational Leadership	520213
Master's	M.Acc.	Accounting	Accounting	520301

CIP 2010**INVENTORY OF DEGREE PROGRAMS OFFERED BY NEW JERSEY INSTITUTIONS OF HIGHER EDUCATION**

LEVEL	DEGREE/ AWARD	INSTITUTIONAL PROGRAM TITLE	CIP GROUP TITLE	CODE
Master's	M.S.	Biology	Biology/Biological Sciences, General	260101
Master's	M.S.T.	Biology	Biology/Biological Sciences, General	260101
Master's	M.B.A.	Business Administration	Business Administration and Management, General	520201
Master's	M.S.	Business Analytics	Management Science	521301
Master's	M.B.S.	Business and Science	Biological and Physical Sciences	300101
Master's	M.S.	Chemistry	Chemistry, General	400501
Master's	M.A.	Childhood Studies	Multi-/Interdisciplinary Studies, Other	309999
Master's	M.S.	Computational and Integrative Biology	Computational Biology	261104
Master's	M.S.	Computer Science	Computer Science	110701
Master's	M.F.A.	Creative Writing	Creative Writing	231302
Master's	M.A.	Criminal Justice	Criminal Justice/Safety Studies	430104
Master's	M.A.	English	English Language and Literature, General	230101
Master's	M.A.T.	Foreign Language	Teacher Education and Professional Development, Specific Subject Areas, Other	131399
Master's	M.S.	Forensic Science	Forensic Science and Technology	430406
Master's	M.A.	History	History, General	540101
Master's	M.A.	Liberal Studies	Liberal Arts and Sciences/Liberal Studies	240101
Master's	M.S.	Mathematical Sciences	Mathematics and Statistics, Other	279999
Master's	M.P.T.	Physical Therapy	Physical Therapy/Therapist	512308
Master's	M.A.	Psychology	Psychology, General	420101
Master's	M.P.A.	Public Administration	Public Administration	440401
Master's	M.S.	Public Affairs	Public Policy Analysis, General	440501
Master's	M.S.	Public Affairs	Public Policy Analysis, General	440501
Master's	M.P.H.	Public Health	Public Health, General	512201
Master's	M.S.W.	Social Work	Social Work	440701
Master's	M.S.	Taxation	Taxation	521601
Master's	M.A.T.	Teacher Education	Teacher Education and Professional Development, Specific Subject Areas, Other	131399
Post-Master's	Grad.Cert.	Educational Leadership	Educational Leadership and Administration, General	130401
Doctoral	Ph.D.	Childhood Studies	Multi-/Interdisciplinary Studies, Other	309999

CIP 2010

INVENTORY OF DEGREE PROGRAMS OFFERED BY NEW JERSEY INSTITUTIONS OF HIGHER EDUCATION

LEVEL	DEGREE/ AWARD	INSTITUTIONAL PROGRAM TITLE	CIP GROUP TITLE	CODE
Doctoral	Ph.D.	Computational and Integrative Biology	Computational Biology	261104
Doctoral	Ph.D.	Neurosciences	Neurobiology and Anatomy	261503
Doctoral	D.N.P.	Nursing Practice	Nursing Practice	513818
Doctoral	D.P.T.	Physical Therapy	Physical Therapy/Therapist	512308
Doctoral	Ph.D.	Public Affairs	Public Policy Analysis, General	440501
Professional	J.D.	Law	Law	220101
Rutgers University / New Brunswick				
	Grad.Cert.	Gifted Education	Education/Teaching of the Gifted and Talented	131004
Cert Achiev	Grad.Cert.	Dental Public Health	Dental Public Health and Education	510504
Cert Achiev	Grad.Cert.	Leading Organizational Change	Organizational Behavior Studies	521003
Cert Achiev	Grad.Cert.	Maternal and Child Health	Maternal and Child Health	512209
Cert Achiev	Grad.Cert.	Urban Public Health	Public Health, Other	512299
Pre-Bachelor's	Certif	Environmental Planning	Environmental Design/Architecture	040401
Pre-Bachelor's	Certif	Horticultural Therapy	Rehabilitation and Therapeutic Professions, Other	512399
Bachelor's	B.S.	Accounting	Accounting	520301
Bachelor's	B.A.	African/Middle Eastern and South Asian Languages & Literatures	Foreign Languages and Literatures, General	160101
Bachelor's	B.A.	Africana Studies	African-American/Black Studies	050201
Bachelor's	B.S.	Agricultural Science	Agriculture, General	010000
Bachelor's	B.A.	American Studies	American/United States Studies/Civilization	050102
Bachelor's	B.S.	Animal Sciences	Animal Sciences, General	010901
Bachelor's	B.A.	Anthropology	Anthropology	450201
Bachelor's	B.S.	Applied Sciences In Engineering	Engineering Science	141301
Bachelor's	B.A.	Art History	Art History, Criticism and Conservation	500703
Bachelor's	B.A.	Asian Studies	East Asian Studies	050104
Bachelor's	B.S.	Astrophysics	Astrophysics	400202
Bachelor's	B.A.	Biochemistry	Biochemistry	260202
Bachelor's	B.A.	Biological Sciences	Biology/Biological Sciences, General	260101
Bachelor's	B.S.	Biological Sciences	Biology/Biological Sciences, General	260101
Bachelor's	B.A.	Biomathematics	Biometry/Biometrics	261101

CIP 2010

INVENTORY OF DEGREE PROGRAMS OFFERED BY NEW JERSEY INSTITUTIONS OF HIGHER EDUCATION

LEVEL	DEGREE/ AWARD	INSTITUTIONAL PROGRAM TITLE	CIP GROUP TITLE	CODE
Bachelor's	B.S.	Biomedical Engineering	Bioengineering and Biomedical Engineering	140501
Bachelor's	B.S.	Biotechnology	Biotechnology	261201
Bachelor's	B.S.	Business Analytics & Information Technology	Management Science	521301
Bachelor's	B.A.	Cell Biology & Neuroscience	Cell/Cellular Biology and Histology	260401
Bachelor's	B.S.	Chemical Engineering	Chemical Engineering	140701
Bachelor's	B.A.	Chemistry	Chemistry, General	400501
Bachelor's	B.A.	Chinese	Chinese Language and Literature	160301
Bachelor's	B.A.	Cinema Studies	Film/Cinema/Video Studies	500601
Bachelor's	B.S.	Civil Engineering	Civil Engineering, General	140801
Bachelor's	B.A.	Classics	Classics and Classical Languages, Literatures, and Linguistics, General	161200
Bachelor's	B.A.	Cognitive Science	Cognitive Science	302501
Bachelor's	B.A.	Communication	Speech Communication and Rhetoric	090101
Bachelor's	B.A.	Comparative Literature	Comparative Literature	160104
Bachelor's	B.A.	Computer Science	Computer and Information Sciences, General	110101
Bachelor's	B.S.	Computer Science	Computer and Information Sciences, General	110101
Bachelor's	B.A.	Criminal Justice	Criminal Justice/Law Enforcement Administration	430103
Bachelor's	B.S.	Criminal Justice	Criminal Justice/Law Enforcement Administration	430103
Bachelor's	B.A.	Dance	Dance, General	500301
Bachelor's	B.F.A.	Dance	Dance, General	500301
Bachelor's	B.S.	Dental Hygiene	Dental Hygiene/Hygienist	510602
Bachelor's	B.F.A.	Digital Filmmaking	Cinematography and Film/Video Production	500602
Bachelor's	B.S.	Ecology/Evolution and Natural Resources	Natural Resources Management and Policy	030201
Bachelor's	B.A.	Economics	Economics, General	450601
Bachelor's	B.S.	Electrical & Computer Engineering	Electrical and Electronics Engineering	141001
Bachelor's	B.A.	English	English Language and Literature, General	230101
Bachelor's	B.S.	Entomology	Entomology	260702
Bachelor's	B.S.	Environmental & Business Economics	Social Sciences, Other	459999
Bachelor's	B.S.	Environmental Engineering	Agricultural Engineering	140301
Bachelor's	B.S.	Environmental Planning & Design	Environmental Design/Architecture	040401

CIP 2010**INVENTORY OF DEGREE PROGRAMS OFFERED BY NEW JERSEY INSTITUTIONS OF HIGHER EDUCATION**

LEVEL	DEGREE/ AWARD	INSTITUTIONAL PROGRAM TITLE	CIP GROUP TITLE	CODE
Bachelor's	B.S.	Environmental Policy/ Institutions & Behavior	Environmental Studies	030103
Bachelor's	B.S.	Environmental Sciences	Environmental Science	030104
Bachelor's	B.A.	Environmental Studies	Environmental Studies	030103
Bachelor's	B.A.	European Studies	European Studies/Civilization	050106
Bachelor's	B.S.	Evolutionary Anthropology	Anthropology	450201
Bachelor's	B.S.	Exercise Science	Kinesiology and Exercise Science	310505
Bachelor's	B.S.	Finance	Finance, General	520801
Bachelor's	B.S.	Food Science	Food Science	011001
Bachelor's	B.A.	French	French Language and Literature	160901
Bachelor's	B.A.	Genetics	Molecular Genetics	260802
Bachelor's	B.A.	Genetics & Microbiology	Animal Genetics	260804
Bachelor's	B.A.	Geography	Geography	450701
Bachelor's	B.S.	Geological Sciences	Geology/Earth Science, General	400601
Bachelor's	B.A.	German	German Language and Literature	160501
Bachelor's	B.A.	History	History, General	540101
Bachelor's	B.A.	History & French	History, Other	540199
Bachelor's	B.A.	History & Political Science	History, General	540101
Bachelor's	B.A.	Human Resource Management	Human Resources Management/Personnel Administration, General	521001
Bachelor's	B.S.	Industrial & Systems Engineering	Industrial Engineering	143501
Bachelor's	B.A.	Information Technology & Informatics	Information Science/Studies	110401
Bachelor's	B.A.	Interdisciplinary/Individual/Interdepartmental Major	Multi-/Interdisciplinary Studies, Other	309999
Bachelor's	B.S.	Interdisciplinary/Individual/Interdepartmental Major	Multi-/Interdisciplinary Studies, Other	309999
Bachelor's	B.A.	Italian	Italian Language and Literature	160902
Bachelor's	B.A.	Japanese	Japanese Language and Literature	160302
Bachelor's	B.A.	Jewish Studies	Jewish/Judaic Studies	380206
Bachelor's	B.A.	Journalism and Media Studies	Journalism	090401
Bachelor's	B.A.	Korean	Korean Language and Literature	160303
Bachelor's	B.S.	Labor and Employment Relations	Labor and Industrial Relations	521002
Bachelor's	B.A.	Labor Studies and Employment Relations	Labor and Industrial Relations	521002

CIP 2010**INVENTORY OF DEGREE PROGRAMS OFFERED BY NEW JERSEY INSTITUTIONS OF HIGHER EDUCATION**

LEVEL	DEGREE/ AWARD	INSTITUTIONAL PROGRAM TITLE	CIP GROUP TITLE	CODE
Bachelor's	B.S.	Landscape Architecture	Landscape Architecture	040601
Bachelor's	B.A.	Latin American Studies	Latin American Studies	050107
Bachelor's	B.A.	Latino & Caribbean Studies	Hispanic-American, Puerto Rican, and Mexican-American/Chicano Studies	050203
Bachelor's	B.A.	Linguistics	Linguistics	160102
Bachelor's	B.S.	Management	Business Administration and Management, General	520201
Bachelor's	B.S.	Marine Sciences	Marine Biology and Biological Oceanography	261302
Bachelor's	B.S.	Marketing	Marketing/Marketing Management, General	521401
Bachelor's	B.S.	Materials Science & Engineering	Ceramic Sciences and Engineering	140601
Bachelor's	B.A.	Mathematics	Mathematics, General	270101
Bachelor's	B.S.	Mathematics	Mathematics, General	270101
Bachelor's	B.S.	Mechanical Engineering	Mechanical Engineering	141901
Bachelor's	B.S.	Medical Technology	Clinical Laboratory Science/Medical Technology/Technologist	511005
Bachelor's	B.A.	Medieval Studies	Medieval and Renaissance Studies	301301
Bachelor's	B.S.	Meteorology	Meteorology	400404
Bachelor's	B.S.	Microbiology	Microbiology, General	260502
Bachelor's	B.A.	Middle Eastern Studies	Near and Middle Eastern Studies	050108
Bachelor's	B.S.	Molecular Biology & Biochemistry	Molecular Biology	260204
Bachelor's	B.A.	Music	Music, General	500901
Bachelor's	B.Mus.	Music	Music Performance, General	500903
Bachelor's	B.S.	Nutritional Sciences	Nutrition Sciences	301901
Bachelor's	B.S.	Pharmacy	Pharmacy, Pharmaceutical Sciences, and Administration, Other	512099
Bachelor's	B.A.	Philosophy	Philosophy	380101
Bachelor's	B.A.	Physics	Physics, General	400801
Bachelor's	B.S.	Physics	Physics, General	400801
Bachelor's	B.A.	Planning & Public Policy	Urban Studies/Affairs	451201
Bachelor's	B.S.	Plant Science	Plant Sciences, General	011101
Bachelor's	B.A.	Political Science	Political Science and Government, General	451001
Bachelor's	B.A.	Portuguese	Portuguese Language and Literature	160904

CIP 2010**INVENTORY OF DEGREE PROGRAMS OFFERED BY NEW JERSEY INSTITUTIONS OF HIGHER EDUCATION**

LEVEL	DEGREE/ AWARD	INSTITUTIONAL PROGRAM TITLE	CIP GROUP TITLE	CODE
Bachelor's	B.A.	Psychology	Psychology, General	420101
Bachelor's	B.S.	Psychology	Psychology, General	420101
Bachelor's	B.S.	Public Health	Public Health, General	512201
Bachelor's	B.S.	Public Policy	Urban Studies/Affairs	451201
Bachelor's	B.A.	Religion	Religion/Religious Studies	380201
Bachelor's	B.A.	Russian	Russian Language and Literature	160402
Bachelor's	B.A.	Social Work	Social Work	440701
Bachelor's	B.A.	Sociology	Sociology	451101
Bachelor's	B.A.	Spanish	Spanish Language and Literature	160905
Bachelor's	B.S.	Sport Management	Sport and Fitness Administration/Management	310504
Bachelor's	B.A.	Statistics	Statistics, General	270501
Bachelor's	B.A.	Statistics/Mathematics	Statistics, General	270501
Bachelor's	B.S.	Supply Chain Management	Logistics, Materials, and Supply Chain Management	520203
Bachelor's	B.A.	Theater Arts	Drama and Dramatics/Theatre Arts, General	500501
Bachelor's	B.F.A.	Theater Arts	Drama and Dramatics/Theatre Arts, General	500501
Bachelor's	B.A.	Visual Arts	Art/Art Studies, General	500701
Bachelor's	B.F.A.	Visual Arts	Art/Art Studies, General	500701
Bachelor's	B.A.	Women's & Gender Studies	Women's Studies	050207
Post-Baccalaureate	Grad.Cert.	Academic Leadership and Governance	Higher Education/Higher Education Administration	130406
Post-Baccalaureate	Grad.Cert.	Medical and Health Professions Education	Health Teacher Education	131307
Post-Baccalaureate	Grad.Cert.	Organizational Contexts of Higher Education	Higher Education/Higher Education Administration	130406
Post-Baccalaureate	Grad.Cert.	Packaging Engineering	Packaging Science	151503
Post-Baccalaureate	Grad.Cert.	Science and Technology Management	Biological and Physical Sciences	300101
Mast.Cert.	Grad.Cert.	Alcohol and Drug Abuse Counseling	Substance Abuse/Addiction Counseling	511501
Mast.Cert.	Grad.Cert.	Applied Behavior Analysis	Applied Behavior Analysis	422814
Mast.Cert.	Grad.Cert.	Applied Biostatistics	Biostatistics	261102
Mast.Cert.	Grad.Cert.	Computational and Data-Enabled Science and Engineering	Computational Science	303001
Mast.Cert.	Grad.Cert.	Contemplative Studies	Religion/Religious Studies	380201
Mast.Cert.	Grad.Cert.	Educational Technology	Educational/Instructional Technology	130501

CIP 2010**INVENTORY OF DEGREE PROGRAMS OFFERED BY NEW JERSEY INSTITUTIONS OF HIGHER EDUCATION**

LEVEL	DEGREE/ AWARD	INSTITUTIONAL PROGRAM TITLE	CIP GROUP TITLE	CODE
Mast.Cert.	Grad.Cert.	Environmental Resource Monitoring	Environmental Studies	030103
Mast.Cert.	Grad.Cert.	Epidemiology Methods	Epidemiology	261309
Mast.Cert.	Grad.Cert.	Health Education	Public Health Education and Promotion	512207
Mast.Cert.	Certif	Health Outcomes, Policy, and Economics	Pharmacoeconomics/Pharmaceutical Economics	512007
Mast.Cert.	Grad.Cert.	Health Policy	Health Services Administration	512211
Mast.Cert.	Grad.Cert.	International Agriculture/Environment	International Agriculture	010701
Mast.Cert.	Certif	LGBTQ Health	Public Health, Other	512299
Mast.Cert.	Grad.Cert.	Library Services	Library and Information Science	250101
Mast.Cert.	Certif	P-3 Education Certification	Early Childhood Education and Teaching	131210
Mast.Cert.	Grad.Cert.	Pharmaceuticals and Clinical Trials Management	Biological and Physical Sciences	300101
Mast.Cert.	Certif	Pharmacoepidemiology	Epidemiology	261309
Mast.Cert.	Grad.Cert.	Public Health Nutrition	Public Health, Other	512299
Mast.Cert.	Grad.Cert.	Religion and Conflict	Religion/Religious Studies	380201
Mast.Cert.	Grad.Cert.	Religions in America	Religion/Religious Studies	380201
Mast.Cert.	Grad.Cert.	Religious Studies	Religion/Religious Studies	380201
Mast.Cert.	M.S.	Supply Chain Analytics	Management Science	521301
Mast.Cert.	Certif	United Nations and Global Public Health	International Public Health/International Health	512210
Master's	M.Accy.	Accounting	Accounting	520301
Master's	M.Ed.	Administration & Supervision/Elementary Education	Elementary and Middle School Administration/Principalship	130408
Master's	M.Ed.	Administration & Supervision/Secondary Education	Secondary School Administration/Principalship	130409
Master's	M.Ed.	Adult & Continuing Education	Adult and Continuing Education and Teaching	131201
Master's	M.A.	Anthropology	Anthropology	450201
Master's	M.Phil.	Anthropology	Anthropology	450201
Master's	M.A.	Applied Psychology	Applied Psychology	422813
Master's	M.S.	Applied Psychology	Applied Psychology	422813
Master's	M.A.	Art History	Art History, Criticism and Conservation	500703
Master's	M.Phil.	Art History	Art History, Criticism and Conservation	500703
Master's	Diploma	Artist's Diploma In Music	Music Performance, General	500903
Master's	M.S.	Atmospheric Science	Atmospheric Sciences and Meteorology, Other	400499

CIP 2010

INVENTORY OF DEGREE PROGRAMS OFFERED BY NEW JERSEY INSTITUTIONS OF HIGHER EDUCATION

LEVEL	DEGREE/ AWARD	INSTITUTIONAL PROGRAM TITLE	CIP GROUP TITLE	CODE
Master's	M.S.	Biochemistry	Biochemistry	260202
Master's	M.S.	Biochemistry	Biochemistry	260202
Master's	M.S.	Bioenvironmental Engineering	Agricultural Engineering	140301
Master's	M.E.	Biomedical Engineering	Bioengineering and Biomedical Engineering	140501
Master's	M.S.	Biomedical Engineering	Bioengineering and Biomedical Engineering	140501
Master's	M.S.	Biomedical Engineering	Bioengineering and Biomedical Engineering	140501
Master's	M.B.S.	Business and Science	Biological and Physical Sciences	300101
Master's	M.S.	Cell & Developmental Biology	Cell/Cellular Biology and Histology	260401
Master's	M.S.	Cell & Developmental Biology	Cell/Cellular Biology and Histology	260401
Master's	M.S.	Cellular & Molecular Pharmacology	Pharmacology	261001
Master's	M.S.	Cellular & Molecular Pharmacology	Pharmacology	261001
Master's	M.Phil.	Chemical & Biochemical Engineering	Chemical Engineering	140701
Master's	M.S.	Chemical & Biochemical Engineering	Chemical Engineering	140701
Master's	M.E.	Chemical and Biochemical Engineering	Chemical Engineering	140701
Master's	M.Phil.	Chemistry & Chemical Biology	Chemistry, General	400501
Master's	M.S.	Chemistry & Chemical Biology	Chemistry, General	400501
Master's	M.S.T.	Chemistry & Chemical Biology	Chemistry, General	400501
Master's	M.A.T.	Chinese	Chinese Language and Literature	160301
Master's	M.C.R.P.	City & Regional Planning	Sustainability Studies	303301
Master's	M.C.R.S.	City & Regional Studies	Sustainability Studies	303301
Master's	M.Phil.	Civil & Environmental Engineering	Civil Engineering, General	140801
Master's	M.S.	Civil & Environmental Engineering	Civil Engineering, General	140801
Master's	M.A.	Classics	Classics and Classical Languages, Literatures, and Linguistics, General	161200
Master's	M.A.T.	Classics	Classics and Classical Languages, Literatures, and Linguistics, General	161200
Master's	M.Phil.	Classics	Classics and Classical Languages, Literatures, and Linguistics, General	161200
Master's	M.S.	Clinical Research Management	Pharmacy, Pharmaceutical Sciences, and Administration, Other	512099
Master's	Ed.M.	College Student Affairs	College Student Counseling and Personnel Services	131102

CIP 2010**INVENTORY OF DEGREE PROGRAMS OFFERED BY NEW JERSEY INSTITUTIONS OF HIGHER EDUCATION**

LEVEL	DEGREE/ AWARD	INSTITUTIONAL PROGRAM TITLE	CIP GROUP TITLE	CODE
Master's	M.C.I.S.	Communication and Media	Information Science/Studies	110401
Master's	M.Phil.	Communication, Information, and Media	Library and Information Science	250101
Master's	M.Phil.	Communication, Information, and Media	Library and Information Science	250101
Master's	M.A.	Comparative Literature	Comparative Literature	160104
Master's	M.S./Ph.D.	Computational Biology and Molecular Biophysics	Biological and Physical Sciences	300101
Master's	M.B.S.	Computer and Information Sciences	Computer and Information Sciences, Other	110199
Master's	M.Phil.	Computer Science	Computer and Information Sciences, General	110101
Master's	M.S.	Computer Science	Computer and Information Sciences, General	110101
Master's	M.F.A.	Critical Writing	English Language and Literature/Letters, Other	239999
Master's	M.F.A.	Dance	Dance, General	500301
Master's	Ed.M.	Dance Education	Drama and Dance Teacher Education	131324
Master's	M.F.A.	Design	Design and Visual Communications, General	500401
Master's	M.S.	Digital Marketing	E-Commerce/Electronic Commerce	520208
Master's	M.Phil.	Earth and Planetary Sciences	Geology/Earth Science, General	400601
Master's	M.S.	Earth and Planetary Sciences	Geology/Earth Science, General	400601
Master's	M.A.	East Asian Languages and Cultures	East Asian Languages, Literatures, and Linguistics, General	160300
Master's	M.S.	Ecology & Evolution	Ecology	261301
Master's	M.A.	Economics	Econometrics and Quantitative Economics	450603
Master's	M.Phil.	Economics	Econometrics and Quantitative Economics	450603
Master's	M.A.	Education [Option Within Ph.D. Program Only]	Education, General	130101
Master's	M.Ed.	Education Culture and Society	Social and Philosophical Foundations of Education	130901
Master's	M.L.S.	Educational Media Services	Library Science, Other	259999
Master's	M.Ed.	Educational Statistics & Measurement	Educational Statistics and Research Methods	130603
Master's	M.Phil.	Electrical & Computer Engineering	Electrical and Electronics Engineering	141001
Master's	M.S.	Electrical & Computer Engineering	Electrical and Electronics Engineering	141001
Master's	M.Ed.	Elementary/Early Childhood Education	Elementary Education and Teaching	131202
Master's	M.S.	Endocrinology and Animal Biosciences	Animal Sciences, General	010901
Master's	M.Eng.	Energy Systems	Systems Engineering	142701
Master's	M.B.S.	Engineering Management	Engineering/Industrial Management	151501

CIP 2010**INVENTORY OF DEGREE PROGRAMS OFFERED BY NEW JERSEY INSTITUTIONS OF HIGHER EDUCATION**

LEVEL	DEGREE/ AWARD	INSTITUTIONAL PROGRAM TITLE	CIP GROUP TITLE	CODE
Master's	M.Ed.	English Education	English/Language Arts Teacher Education	131305
Master's	M.S.	Entomology	Entomology	260702
Master's	M.S.	Environmental Sciences	Environmental/Environmental Health Engineering	141401
Master's	M.Fin.A.	Financial Analysis	Business Statistics	521302
Master's	M.S.	Food & Business Economics	Agricultural Economics	010103
Master's	M.Phil.	Food Science	Food Science	011001
Master's	M.S.	Food Science	Food Science	011001
Master's	M.A.	French	French Language and Literature	160901
Master's	M.A.T.	French	French Language and Literature	160901
Master's	M.A.	Geography	Geography	450701
Master's	M.Phil.	Geography	Geography	450701
Master's	M.S.	Geography	Geography	450701
Master's	M.A.	German	German Language and Literature	160501
Master's	M.Phil.	German	German Language and Literature	160501
Master's	M.S.	Health Administration	Health Services Administration	512211
Master's	M.S.	Health Care Management	Health/Health Care Administration/Management	510701
Master's	M.S.	Health Informatics	Medical Informatics	512706
Master's	M.S.	Health Information Management	Medical Informatics	512706
Master's	M.S.	Health Outcomes, Policy, and Economics	Pharmacoeconomics/Pharmaceutical Economics	512007
Master's	M.S.	Healthcare Services Management	Health/Health Care Administration/Management	510701
Master's	M.A.	Higher Education	Higher Education/Higher Education Administration	130406
Master's	M.A.	History	History, General	540101
Master's	M.H.R.M.	Human Resource Management	Human Resources Management/Personnel Administration, General	521001
Master's	M.S.	Industrial & Systems Engineering	Industrial Engineering	143501
Master's	M.S.	Information	Library and Information Science	250101
Master's	M.L.S.	Information Science	Library and Information Science	250101
Master's	M.I.T.	Information Technology	Information Technology	110103
Master's	M.A.	Italian	Italian Language and Literature	160902
Master's	M.A.T.	Italian	Italian Language and Literature	160902

CIP 2010**INVENTORY OF DEGREE PROGRAMS OFFERED BY NEW JERSEY INSTITUTIONS OF HIGHER EDUCATION**

LEVEL	DEGREE/ AWARD	INSTITUTIONAL PROGRAM TITLE	CIP GROUP TITLE	CODE
Master's	M.Phil.	Italian	Italian Language and Literature	160902
Master's	M.A.	Jewish Studies	Jewish/Judaic Studies	380206
Master's	M.L.E.R.	Labor & Employment Relations	Human Resources Management/Personnel Administration, General	521001
Master's	M.L.A.	Landscape Architecture	Landscape Architecture	040601
Master's	M.Ed.	Language Education	Foreign Language Teacher Education	131306
Master's	M.Ed.	Learning/Cognition & Development	Educational Psychology	422806
Master's	M.L.S.	Library Administration	Library Science, Other	259999
Master's	M.A.	Linguistics	Linguistics	160102
Master's	M.Ed.	Literacy Education	Teacher Education and Professional Development, Specific Subject Areas, Other	131399
Master's	M.A.	Literatures In English	English Language and Literature, General	230101
Master's	M.Phil.	Literatures In English	English Language and Literature, General	230101
Master's	M.Phil.	Materials Science & Engineering	Ceramic Sciences and Engineering	140601
Master's	M.S.	Materials Science & Engineering	Ceramic Sciences and Engineering	140601
Master's	M.S.	Mathematics	Mathematics, General	270101
Master's	M.Ed.	Mathematics Education	Mathematics Teacher Education	131311
Master's	M.E.	Mechanical & Aerospace Engineering	Mechanical Engineering	141901
Master's	M.Phil.	Mechanical & Aerospace Engineering	Mechanical Engineering	141901
Master's	M.S.	Mechanical & Aerospace Engineering	Mechanical Engineering	141901
Master's	M.Phil.	Mechanics	Mechanical Engineering	141901
Master's	M.S.	Mechanics	Mechanical Engineering	141901
Master's	M.S.	Medicinal Chemistry	Medicinal and Pharmaceutical Chemistry	512004
Master's	M.S.	Microbial Biology	Microbiology, General	260502
Master's	M.Phil.	Microbiology & Molecular Genetics	Medical Microbiology and Bacteriology	260503
Master's	M.S.	Microbiology & Molecular Genetics	Molecular Genetics	260802
Master's	M.S.	Microbiology & Molecular Genetics	Molecular Genetics	260802
Master's	M.A.	Music	Music, General	500901
Master's	M.M.	Music	Music, General	500901
Master's	M.Phil.	Music	Music, General	500901

CIP 2010

INVENTORY OF DEGREE PROGRAMS OFFERED BY NEW JERSEY INSTITUTIONS OF HIGHER EDUCATION

LEVEL	DEGREE/ AWARD	INSTITUTIONAL PROGRAM TITLE	CIP GROUP TITLE	CODE
Master's	M.M.	Music Education	Music Teacher Education	131312
Master's	M.S.	Neuroscience	Neurobiology and Anatomy	261503
Master's	M.Phil.	Nutritional Sciences	Nutrition Sciences	301901
Master's	M.S.	Nutritional Sciences	Nutrition Sciences	301901
Master's	M.S.	Oceanography	Oceanography, Chemical and Physical	400607
Master's	M.S.	Operations Research	Operations Research	143701
Master's	M.S.	Packaging Engineering	Packaging Science	151503
Master's	M.S.	Pharmaceutical Science	Medicinal and Pharmaceutical Chemistry	512004
Master's	M.A.	Philosophy	Philosophy	380101
Master's	M.Phil.	Philosophy	Philosophy	380101
Master's	M.Phil.	Philosophy in Computational Biology and Molecular Biophysics	Biological and Physical Sciences	300101
Master's	M.S.T.	Physics	Physics, General	400801
Master's	M.Phil.	Physics & Astronomy	Physics, Other	400899
Master's	M.S.	Physics & Astronomy	Physics, Other	400899
Master's	M.S.	Physiology & Integrative Biology	Physiology, General	260901
Master's	M.Phil.	Planning and Public Policy	City/Urban, Community and Regional Planning	040301
Master's	M.Phil.	Plant Biology	Botany/Plant Biology	260301
Master's	M.S.	Plant Biology	Botany/Plant Biology	260301
Master's	M.A.	Political Science	Political Science and Government, General	451001
Master's	M.Phil.	Political Science	Political Science and Government, General	451001
Master's	Psy.M.	Professional Psychology	Psychology, General	420101
Master's	M.A.	Psychology	Psychology, General	420101
Master's	M.S.	Psychology	Psychology, General	420101
Master's	M.P.A.P	Public Affairs & Politics	Public Policy Analysis, General	440501
Master's	M.P.H.	Public Health	Public Health, General	512201
Master's	M.A.	Public Informatics	Management Science	521301
Master's	M.P.P.	Public Policy	Public Policy Analysis, General	440501
Master's	M.Q.F.	Quantitative Finance	Management Sciences and Quantitative Methods, Other	521399
Master's	M.Ed.	Reading	Reading Teacher Education	131315

CIP 2010

INVENTORY OF DEGREE PROGRAMS OFFERED BY NEW JERSEY INSTITUTIONS OF HIGHER EDUCATION

LEVEL	DEGREE/ AWARD	INSTITUTIONAL PROGRAM TITLE	CIP GROUP TITLE	CODE
Master's	M.A.	Religious Studies	Religion/Religious Studies	380201
Master's	M.Ed.	School Business Administration	Educational Leadership and Administration, General	130401
Master's	M.Ed.	School Counseling and Counseling Psychology	Counselor Education/School Counseling and Guidance Services	131101
Master's	M.Ed.	Science Education	Science Teacher Education/General Science Teacher Education	131316
Master's	M.Ed.	Social Studies Education	Social Studies Teacher Education	131318
Master's	M.S.W.	Social Work	Social Work	440701
Master's	M.A.	Sociology	Sociology	451101
Master's	M.Phil.	Sociology	Sociology	451101
Master's	M.A.	Spanish	Spanish Language and Literature	160905
Master's	M.A.T.	Spanish	Spanish Language and Literature	160905
Master's	M.Ed.	Special Education	Special Education and Teaching, General	131001
Master's	M.Phil.	Statistics	Statistics, General	270501
Master's	M.S.	Statistics & Biostatistics	Statistics, General	270501
Master's	M.S.	Supply Chain Management	Logistics, Materials, and Supply Chain Management	520203
Master's	M.Accy.	Taxation	Accounting	520301
Master's	M.F.A.	Theater Arts	Drama and Dramatics/Theatre Arts, General	500501
Master's	M.T.A.	Theater Arts	Drama and Dramatics/Theatre Arts, General	500501
Master's	M.S.	Toxicology	Toxicology	261004
Master's	M.S.	Toxicology	Toxicology	261004
Master's	M.F.A.	Visual Arts	Art/Art Studies, General	500701
Master's	M.Ed.	Vocational-Technical Education	Technical Teacher Education	131319
Master's	M.A.	Women's & Gender Studies	Women's Studies	050207
Master's	M.Phil.	Women's and Gender Studies	Women's Studies	050207
Prof. Post-Mast.	Ed.S.	Educational Administration & Supervision	Educational Leadership and Administration, General	130401
Prof. Post-Mast.	Ed.S.	Elementary/Early Childhood Education	Elementary Education and Teaching	131202
Prof. Post-Mast.	Ed.S.	Language Education	Foreign Language Teacher Education	131306
Prof. Post-Mast.	Ed.S.	Literacy Education	Teacher Education and Professional Development, Specific Subject Areas, Other	131399
Prof. Post-Mast.	Ed.S.	Mathematics Education	Mathematics Teacher Education	131311

CIP 2010**INVENTORY OF DEGREE PROGRAMS OFFERED BY NEW JERSEY INSTITUTIONS OF HIGHER EDUCATION**

LEVEL	DEGREE/ AWARD	INSTITUTIONAL PROGRAM TITLE	CIP GROUP TITLE	CODE
Prof. Post-Mast.	Ed.S.	Science Education	Science Teacher Education/General Science Teacher Education	131316
Prof. Post-Mast.	Ed.S.	Social & Philosophical Foundations	Social and Philosophical Foundations of Education	130901
Prof. Post-Mast.	Ed.S.	Social Studies Education	Social Studies Teacher Education	131318
Prof. Post-Mast.	Ed.S.	Vocational-Technical Education	Technical Teacher Education	131319
Post-Master's	Certif	Pediatric Primary Care Nurse Practitioner	Pediatric Nurse/Nursing	513809
Doctoral	Ph.D.	Anthropology	Anthropology	450201
Doctoral	Ph.D.	Art History	Art History, Criticism and Conservation	500703
Doctoral	Ph.D.	Atmospheric Science	Atmospheric Sciences and Meteorology, Other	400499
Doctoral	Ph.D.	Biochemistry	Biochemistry	260202
Doctoral	Ph.D.	Biochemistry	Biochemistry	260202
Doctoral	Ph.D.	Cell & Developmental Biology	Cell/Cellular Biology and Histology	260401
Doctoral	Ph.D.	Cellular & Molecular Pharmacology	Pharmacology	261001
Doctoral	Ph.D.	Cellular & Molecular Pharmacology	Pharmacology	261001
Doctoral	Ph.D.	Chemical & Biochemical Engineering	Chemical Engineering	140701
Doctoral	Ph.D.	Chemistry & Chemical Biology	Chemistry, General	400501
Doctoral	Ph.D.	Civil & Environmental Engineering	Civil Engineering, General	140801
Doctoral	Ph.D.	Classics	Classics and Classical Languages, Literatures, and Linguistics, General	161200
Doctoral	Ph.D.	Communication, Information, and Media	Library and Information Science	250101
Doctoral	Ph.D.	Comparative Literature	Comparative Literature	160104
Doctoral	Ph.D.	Computer Science	Computer and Information Sciences, General	110101
Doctoral	Ed.D.	Counseling Psychology	Counselor Education/School Counseling and Guidance Services	131101
Doctoral	Ed.D.	Design of Learning Environments	Educational Psychology	422806
Doctoral	Ph.D.	Earth and Planetary Sciences	Geology/Earth Science, General	400601
Doctoral	Ph.D.	Ecology & Evolution	Ecology	261301
Doctoral	Ph.D.	Economics	Econometrics and Quantitative Economics	450603
Doctoral	Ph.D.	Education	Education, General	130101
Doctoral	Ed.D.	Education/Culture & Society	Social and Philosophical Foundations of Education	130901
Doctoral	Ed.D.	Educational Leadership	Educational Leadership and Administration, General	130401

CIP 2010**INVENTORY OF DEGREE PROGRAMS OFFERED BY NEW JERSEY INSTITUTIONS OF HIGHER EDUCATION**

LEVEL	DEGREE/ AWARD	INSTITUTIONAL PROGRAM TITLE	CIP GROUP TITLE	CODE
Doctoral	Ed.D.	Educational Statistics & Measurement	Educational Statistics and Research Methods	130603
Doctoral	Ph.D.	Electrical & Computer Engineering	Electrical and Electronics Engineering	141001
Doctoral	Ph.D.	Endocrinology and Animal Biosciences	Animal Sciences, General	010901
Doctoral	Ph.D.	Entomology	Entomology	260702
Doctoral	Ph.D.	Environmental Sciences	Environmental Science	030104
Doctoral	Ph.D.	Environmental Sciences	Environmental/Environmental Health Engineering	141401
Doctoral	Ph.D.	Food Science	Food Science	011001
Doctoral	Ph.D.	French	French Language and Literature	160901
Doctoral	Ph.D.	Geography	Geography	450701
Doctoral	Ph.D.	German	German Language and Literature	160501
Doctoral	Ph.D.	History	History, General	540101
Doctoral	Ph.D.	Industrial & Systems Engineering	Industrial Engineering	143501
Doctoral	Ph.D.	Industrial Relations & Human Resources	Labor and Industrial Relations	521002
Doctoral	Ph.D.	Interdisciplinary Program	Multi-/Interdisciplinary Studies, Other	309999
Doctoral	Ph.D.	Italian	Italian Language and Literature	160902
Doctoral	M.S./Ph.D.	Kinesiology and Applied Physiology	Kinesiology and Exercise Science	310505
Doctoral	Ed.D.	Language Education	Foreign Language Teacher Education	131306
Doctoral	Ph.D.	Linguistics	Linguistics	160102
Doctoral	Ed.D.	Literacy Education	Teacher Education and Professional Development, Specific Subject Areas, Other	131399
Doctoral	Ph.D.	Literatures In English	English Language and Literature, General	230101
Doctoral	Ph.D.	Materials Science & Engineering	Ceramic Sciences and Engineering	140601
Doctoral	Ph.D.	Mathematics	Mathematics, General	270101
Doctoral	Ed.D.	Mathematics Education	Mathematics Teacher Education	131311
Doctoral	Ph.D.	Mechanical & Aerospace Engineering	Mechanical Engineering	141901
Doctoral	Ph.D.	Mechanics	Mechanical Engineering	141901
Doctoral	Ph.D.	Medicinal Chemistry	Medicinal and Pharmaceutical Chemistry	512004
Doctoral	Ph.D.	Microbial Biology	Microbiology, General	260502
Doctoral	Ph.D.	Microbiology & Molecular Genetics	Molecular Genetics	260802

CIP 2010**INVENTORY OF DEGREE PROGRAMS OFFERED BY NEW JERSEY INSTITUTIONS OF HIGHER EDUCATION**

LEVEL	DEGREE/ AWARD	INSTITUTIONAL PROGRAM TITLE	CIP GROUP TITLE	CODE
Doctoral	Ph.D.	Microbiology & Molecular Genetics	Molecular Genetics	260802
Doctoral	D.M.A.	Music	Music Performance, General	500903
Doctoral	Ph.D.	Music	Music, General	500901
Doctoral	Ph.D.	Neurosciences	Neurobiology and Anatomy	261503
Doctoral	Ph.D.	Nutritional Sciences	Nutrition Sciences	301901
Doctoral	Ph.D.	Oceanography	Oceanography, Chemical and Physical	400607
Doctoral	Ph.D.	Operations Research	Operations Research	143701
Doctoral	Ph.D.	Pharmaceutical Science	Medicinal and Pharmaceutical Chemistry	512004
Doctoral	Ph.D.	Philosophy	Philosophy	380101
Doctoral	Ph.D.	Physics & Astronomy	Physics, Other	400899
Doctoral	Ph.D.	Physiology & Integrative Biology	Physiology, General	260901
Doctoral	Ph.D.	Planning & Public Policy	City/Urban, Community and Regional Planning	040301
Doctoral	Ph.D.	Plant Biology	Botany/Plant Biology	260301
Doctoral	Ph.D.	Political Science	Political Science and Government, General	451001
Doctoral	Psy.D.	Professional Psychology	Psychology, General	420101
Doctoral	Ph.D.	Psychology	Research and Experimental Psychology, Other	422799
Doctoral	Dr.P.H.	Public Health	Public Health, General	512201
Doctoral	Ph.D.	Public Health	Public Health, General	512201
Doctoral	Ph.D.	Quantitative Biomedicine	Biological and Physical Sciences	300101
Doctoral	Ed.D.	Science Education	Science Teacher Education/General Science Teacher Education	131316
Doctoral	Ed.D.	Social Studies Education	Social Studies Teacher Education	131318
Doctoral	D.S.W.	Social Work	Social Work	440701
Doctoral	Ph.D.	Social Work	Social Work	440701
Doctoral	Ph.D.	Sociology	Sociology	451101
Doctoral	Ph.D.	Spanish	Spanish Language and Literature	160905
Doctoral	Ed.D.	Special Education	Special Education and Teaching, General	131001
Doctoral	Ph.D.	Statistics & Biostatistics	Statistics, General	270501
Doctoral	Ed.D.	Teacher Leadership	Elementary Education and Teaching	131202
Doctoral	Ph.D.	Toxicology	Toxicology	261004

CIP 2010

INVENTORY OF DEGREE PROGRAMS OFFERED BY NEW JERSEY INSTITUTIONS OF HIGHER EDUCATION

LEVEL	DEGREE/ AWARD	INSTITUTIONAL PROGRAM TITLE	CIP GROUP TITLE	CODE
Doctoral	Ph.D.	Toxicology	Toxicology	261004
Doctoral	Ed.D.	Vocational-Technical Education	Technical Teacher Education	131319
Doctoral	Ph.D.	Women's & Gender Studies	Women's Studies	050207
Post-Doctoral	Certif	Medical Physics	Health/Medical Physics	512205
Doct-Research	Ph.D.	Higher Education	Higher Education/Higher Education Administration	130406
Professional	Pharm.D.	Pharmacy	Pharmacy	512001
Rutgers University / Newark				
Bachelor's	B.S.	Accounting	Accounting	520301
Bachelor's	B.A.	African American and African Studies	African-American/Black Studies	050201
Bachelor's	B.S.	Allied Health Technologies	Allied Health Diagnostic, Intervention, and Treatment Professions, Other	510999
Bachelor's	B.A.	American Studies	American/United States Studies/Civilization	050102
Bachelor's	B.A.	Ancient & Medieval Civilizations	Ancient Studies/Civilization	302201
Bachelor's	B.A.	Anthropology	Anthropology	450201
Bachelor's	B.A.	Applied Mathematics (W/ NJIT)	Applied Mathematics, General	270301
Bachelor's	B.A.	Applied Physics (W/ NJIT)	Physics, General	400801
Bachelor's	B.A.	Art	Art/Art Studies, General	500701
Bachelor's	B.A.	Biology	Biology/Biological Sciences, General	260101
Bachelor's	B.S.	Biology	Biology/Biological Sciences, General	260101
Bachelor's	B.A.	Biology (W/ NJIT)	Biology/Biological Sciences, General	260101
Bachelor's	B.S.	Biology (W/ NJIT)	Biology/Biological Sciences, General	260101
Bachelor's	B.A.	Botany	Botany/Plant Biology	260301
Bachelor's	B.A.	Central & Eastern European Studies	Russian, Central European, East European and Eurasian Studies	050105
Bachelor's	B.A.	Chemistry	Chemistry, General	400501
Bachelor's	B.S.	Clinical Laboratory Sciences	Clinical Laboratory Science/Medical Technology/Technologist	511005
Bachelor's	B.A.	Computer Science (W/ NJIT)	Computer and Information Sciences, General	110101
Bachelor's	B.S.	Criminal Justice	Criminal Justice/Safety Studies	430104
Bachelor's	B.A.	Economics	Economics, General	450601
Bachelor's	B.A.	English	English Language and Literature, General	230101

CIP 2010**INVENTORY OF DEGREE PROGRAMS OFFERED BY NEW JERSEY INSTITUTIONS OF HIGHER EDUCATION**

LEVEL	DEGREE/ AWARD	INSTITUTIONAL PROGRAM TITLE	CIP GROUP TITLE	CODE
Bachelor's	B.S.	Environmental Sciences (W/ NJIT)	Environmental Science	030104
Bachelor's	B.S.	Finance	Finance, General	520801
Bachelor's	B.A.	French	French Language and Literature	160901
Bachelor's	B.A.	Geology	Geology/Earth Science, General	400601
Bachelor's	B.S.	Geology	Geology/Earth Science, General	400601
Bachelor's	B.S.	Geoscience Engineering (W/ NJIT)	Geological/Geophysical Engineering	143901
Bachelor's	B.A.	German	German Language and Literature	160501
Bachelor's	B.A.	History	History, General	540101
Bachelor's	B.A.	History (W/ NJIT)	History, General	540101
Bachelor's	B.S.	Human Computer Interaction (W/ NJIT)	Information Science/Studies	110401
Bachelor's	B.A.	Information Systems (W/ NJIT)	Information Science/Studies	110401
Bachelor's	B.A.	Interdisciplinary/Individual/Interdepartmental Major	Multi-/Interdisciplinary Studies, Other	309999
Bachelor's	B.S.	Interdisciplinary/Individual/Interdepartmental Major	Multi-/Interdisciplinary Studies, Other	309999
Bachelor's	B.A.	Italian	Italian Language and Literature	160902
Bachelor's	B.A.	Journalism	Journalism	090401
Bachelor's	B.A.	Justice Studies	Legal Studies, General	220000
Bachelor's	B.S.	Leadership and Management	Business Administration and Management, General	520201
Bachelor's	B.S.	Management Information Systems	Management Information Systems, General	521201
Bachelor's	B.S.	Marketing	Marketing/Marketing Management, General	521401
Bachelor's	B.A.	Mathematics	Mathematics, General	270101
Bachelor's	B.S.	Medical Technology	Clinical Laboratory Science/Medical Technology/Technologist	511005
Bachelor's	B.A.	Music	Music, General	500901
Bachelor's	B.A.	Neuroscience and Behavior	Neuroscience	261501
Bachelor's	B.S.	Nursing	Registered Nursing/Registered Nurse	513801
Bachelor's	B.A.	Philosophy	Philosophy	380101
Bachelor's	B.A.	Physics	Physics, General	400801
Bachelor's	B.A.	Physics [Dual W/ NJIT B.S. In Industrial Engineering]	Physics, General	400801
Bachelor's	B.A.	Political Science	Political Science and Government, General	451001
Bachelor's	B.A.	Portuguese & Lusophone World Studies	Portuguese Language and Literature	160904

CIP 2010**INVENTORY OF DEGREE PROGRAMS OFFERED BY NEW JERSEY INSTITUTIONS OF HIGHER EDUCATION**

LEVEL	DEGREE/ AWARD	INSTITUTIONAL PROGRAM TITLE	CIP GROUP TITLE	CODE
Bachelor's	B.A.	Psychology	Psychology, General	420101
Bachelor's	B.A.	Public and Nonprofit Administration	Public Administration and Social Service Professions, Other	449999
Bachelor's	B.A.	Puerto Rican Studies	Hispanic-American, Puerto Rican, and Mexican-American/Chicano Studies	050203
Bachelor's	B.A.	Science/Technology & Society (W/ NJIT)	Science, Technology and Society	301501
Bachelor's	B.A.	Social Work	Social Work	440701
Bachelor's	B.A.	Sociology	Sociology	451101
Bachelor's	B.A.	Spanish	Spanish Language and Literature	160905
Bachelor's	B.S.	Supply Chain Management	Logistics, Materials, and Supply Chain Management	520203
Bachelor's	B.A.	Theater	Drama and Dramatics/Theatre Arts, General	500501
Bachelor's	B.A.	Video Production	Cinematography and Film/Video Production	500602
Bachelor's	B.F.A.	Visual Arts	Art/Art Studies, General	500701
Bachelor's	B.A.	Women's Studies	Women's Studies	050207
Bachelor's	B.A.	Zoology	Zoology/Animal Biology	260701
Post-Baccalaureate	Grad.Cert.	Budgeting and Financial Management	Public Administration	440401
Post-Baccalaureate	Grad.Cert.	Healthcare Administration	Public Administration	440401
Post-Baccalaureate	Grad.Cert.	Leadership of Public Organizations	Public Administration	440401
Post-Baccalaureate	Grad.Cert.	Nonprofit Management	Public Administration	440401
Post-Baccalaureate	Grad.Cert.	Public and Nonprofit Performance Management	Public Administration	440401
Post-Baccalaureate	Grad.Cert.	Science and Technology Management	Biological and Physical Sciences	300101
Mast.Cert.	Grad.Cert.	Applied Biostatistics	Biostatistics	261102
Mast.Cert.	Grad.Cert.	Epidemiology Methods	Epidemiology	261309
Mast.Cert.	Grad.Cert.	Health Education	Public Health Education and Promotion	512207
Mast.Cert.	Grad.Cert.	Population Health	Public Health, General	512201
Mast.Cert.	Grad.Cert.	Public Health Nutrition	Public Health, Other	512299
Master's	M.Accy.	Accountancy	Accounting	520301
Master's	M.A.	American Studies	American/United States Studies/Civilization	050102
Master's	M.S.	Applied Physics (W/ NJIT)	Physics, General	400801
Master's	M.S.	Behavioral & Neural Sciences	Neuroscience	261501
Master's	M.S.	Biology	Biology/Biological Sciences, General	260101

CIP 2010**INVENTORY OF DEGREE PROGRAMS OFFERED BY NEW JERSEY INSTITUTIONS OF HIGHER EDUCATION**

LEVEL	DEGREE/ AWARD	INSTITUTIONAL PROGRAM TITLE	CIP GROUP TITLE	CODE
Master's	M.S.	Biology (W/ NJIT)	Biology/Biological Sciences, General	260101
Master's	M.B.S.	Business and Science	Biological and Physical Sciences	300101
Master's	M.S.	Business of Fashion	Apparel and Accessories Marketing Operations	521904
Master's	M.S.	Chemistry	Chemistry, General	400501
Master's	M.S.	Computational Biology (W/ NJIT)	Bioinformatics	261103
Master's	M.F.A.	Creative Writing	Creative Writing	231302
Master's	M.A.	Criminal Justice	Criminal Justice/Safety Studies	430104
Master's	M.S.	Digital Marketing	E-Commerce/Electronic Commerce	520208
Master's	M.A.	Economics	Economics, General	450601
Master's	M.A.	English	English Language and Literature, General	230101
Master's	M.S.	Environmental Geology	Geology/Earth Science, General	400601
Master's	M.S.	Environmental Science (W/ NJIT)	Environmental Science	030104
Master's	M.S.	Global Affairs	International Relations and Affairs	450901
Master's	M.A.	Healthcare Services Management	Health/Health Care Administration/Management	510701
Master's	M.A.	History	History, General	540101
Master's	M.A.T.	History	History, General	540101
Master's	M.A.	History (W/ NJIT)	History, General	540101
Master's	M.A.T.	History (W/ NJIT)	History, General	540101
Master's	M.I.T.	Information Technology and Analytics	Information Technology	110103
Master's	M.A.	Jazz History & Research	Jazz/Jazz Studies	500910
Master's	M.A.L.S.	Liberal Studies	Liberal Arts and Sciences/Liberal Studies	240101
Master's	M.B.A.	Management	Management Science	521301
Master's	M.S.	Nursing	Nursing Science	513808
Master's	M.A.	Peace and Conflict Studies	Peace Studies and Conflict Resolution	300501
Master's	M.A.	Political Science	Political Science and Government, General	451001
Master's	M.B.A.	Professional Accounting	Accounting	520301
Master's	M.A.	Psychology	Psychology, General	420101
Master's	M.P.A.	Public Administration	Public Administration	440401
Master's	M.P.H.	Public Health (W/ NJIT)	Public Health, General	512201

CIP 2010

INVENTORY OF DEGREE PROGRAMS OFFERED BY NEW JERSEY INSTITUTIONS OF HIGHER EDUCATION

LEVEL	DEGREE/ AWARD	INSTITUTIONAL PROGRAM TITLE	CIP GROUP TITLE	CODE
Master's	M.Q.F.	Quantitative Finance	Management Sciences and Quantitative Methods, Other	521399
Master's	M.S.W.	Social Work	Social Work	440701
Master's	M.S.	Supply Chain Management	Logistics, Materials, and Supply Chain Management	520203
Master's	M.Accy.	Taxation	Accounting	520301
Doctoral	Ph.D.	American Studies	American/United States Studies/Civilization	050102
Doctoral	Ph.D.	Applied Physics (W/ NJIT)	Physics, General	400801
Doctoral	Ph.D.	Behavioral & Neural Sciences	Neuroscience	261501
Doctoral	Ph.D.	Biology	Biology/Biological Sciences, General	260101
Doctoral	Ph.D.	Biology (W/ NJIT)	Biology/Biological Sciences, General	260101
Doctoral	M.B.A.	Business Administration	Business Administration and Management, General	520201
Doctoral	Ph.D.	Chemistry	Chemistry, General	400501
Doctoral	Ph.D.	Criminal Justice	Criminal Justice/Safety Studies	430104
Doctoral	Ph.D.	Environmental Science (W/ NJIT)	Environmental Science	030104
Doctoral	Ph.D.	Global Affairs	International Relations and Affairs	450901
Doctoral	Ph.D.	Management	Business Administration and Management, General	520201
Doctoral	Ph.D.	Mathematical Sciences (W/ NJIT)	Mathematics and Statistics, Other	279999
Doctoral	Ph.D.	Neurosciences	Neurobiology and Anatomy	261503
Doctoral	Ph.D.	Nursing	Nursing Science	513808
Doctoral	D.N.P.	Nursing Practice	Nursing Practice	513818
Doctoral	Ph.D.	Psychology	Psychology, General	420101
Doctoral	Ph.D.	Public Administration	Public Administration	440401
Doctoral	Ph.D.	Urban Systems (W/ NJIT)	Social Sciences, Other	459999
Professional	J.D.	Law	Law	220101
Rutgers, The State University of NJ				
Cert Achiev	Grad.Cert.	Healthcare Services Management	Health/Health Care Administration/Management	510701
Cert Achiev	Certif	Rutgers Biomedical and Health Sciences	Rehabilitation and Therapeutic Professions, Other	512399
Cert Achiev	Grad.Cert.	Supply Chain Analytics	Management Science	521301
Pre-Associate	Certif	Dental Assisting	Dental Assisting/Assistant	510601
Pre-Associate	Certif	Dental Assisting (W/ Essex/Union/Brookdale/RVCC/TESS/Ocean/Sussex)	Dental Assisting/Assistant	510601

CIP 2010**INVENTORY OF DEGREE PROGRAMS OFFERED BY NEW JERSEY INSTITUTIONS OF HIGHER EDUCATION**

LEVEL	DEGREE/ AWARD	INSTITUTIONAL PROGRAM TITLE	CIP GROUP TITLE	CODE
Pre-Associate	Certif	Dietary Management	Dietetic Technician	513103
Pre-Associate	Certif	Dietary Management (W/ Comm Colls)	Dietetic Technician	513103
Pre-Associate	Certif	Dietary Manager (W/RVCC)	Dietetic Technician	513103
Pre-Associate	Certif	Medical Coding	Health Unit Coordinator/Ward Clerk	510703
Associate	A.A.S.	Dental Hygiene (W/ 7 colleges)	Dental Hygiene/Hygienist	510602
Associate	A.S.	Occupational Therapy Assistant	Occupational Therapist Assistant	510803
Associate	A.S.	Occupational Therapy Assistant (W/ 8 Community Colleges and Thomas Edison)	Occupational Therapist Assistant	510803
Associate	A.S.	Psychosocial Rehabilitation/Treatment (W/ Burlington)	Rehabilitation and Therapeutic Professions, Other	512399
Associate	A.S.	Psychosocial Rehabilitation/Treatment (W/ Camden)	Rehabilitation and Therapeutic Professions, Other	512399
Associate	A.S.	Psychosocial Rehabilitation/Treatment (W/ Essex)	Rehabilitation and Therapeutic Professions, Other	512399
Associate	A.S.	Psychosocial Rehabilitation/Treatment (W/ Middlesex)	Rehabilitation and Therapeutic Professions, Other	512399
Associate	A.S.	Psychosocial Rehabilitation/Treatment (W/ Ocean)	Rehabilitation and Therapeutic Professions, Other	512399
Associate	A.S.	Psychosocial Rehabilitation/Treatment (W/ Passaic & Raritan)	Rehabilitation and Therapeutic Professions, Other	512399
Associate	A.S.	Psychosocial Rehabilitation/Treatment (W/ Sussex)	Rehabilitation and Therapeutic Professions, Other	512399
Associate	A.S.	Psychosocial Rehabilitation/Treatment (W/ Union)	Rehabilitation and Therapeutic Professions, Other	512399
Associate	A.S.	Psychosocial Rehabilitation/Treatment (W/ Warren & Cumberland)	Rehabilitation and Therapeutic Professions, Other	512399
Associate	A.S.	Respiratory Care (W/ Various Comm Colls)	Respiratory Care Therapy/Therapist	510908
Associate	A.A.S.	Respiratory Therapy (W /ACC/Cam/Glou/Burl/Sal/Cum/Ocean)	Respiratory Care Therapy/Therapist	510908
Post-Associate	Cert.	Cardiac Sonography	Cardiovascular Technology/Technologist	510901
Post-Associate	Certif	Dental Hygiene	Dental Hygiene/Hygienist	510602
Post-Associate	Certif	Diagnostic Medical Sonography	Diagnostic Medical Sonography/Sonographer and Ultrasound Technician	510910
Post-Associate	Certif	Nuclear Medicine Technology	Nuclear Medical Technology/Technologist	510905
Post-Associate	Certif	Radiologic Imaging Modalities	Allied Health Diagnostic, Intervention, and Treatment Professions, Other	510999
Post-Associate	Certif	Respiratory Therapy	Respiratory Care Therapy/Therapist	510908
Post-Associate	Certif	Vascular Sonography	Health Professions and Related Clinical Sciences, Other	519999

CIP 2010**INVENTORY OF DEGREE PROGRAMS OFFERED BY NEW JERSEY INSTITUTIONS OF HIGHER EDUCATION**

LEVEL	DEGREE/ AWARD	INSTITUTIONAL PROGRAM TITLE	CIP GROUP TITLE	CODE
Bachelor's	B.S.	Aerospace Engineering	Aerospace, Aeronautical and Astronautical/Space Engineering	140201
Bachelor's	B.S.	Allied Health Technologies	Allied Health Diagnostic, Intervention, and Treatment Professions, Other	510999
Bachelor's	B.S.	Allied Health Technologies (W/ Fel/GCU/NJCU/Ram/RU-Nwk/Bloomfield/FDU)	Allied Health Diagnostic, Intervention, and Treatment Professions, Other	510999
Bachelor's	B.S.	Clinical Laboratory Sciences	Clinical/Medical Laboratory Science and Allied Professions, Other	511099
Bachelor's	B.S.	Clinical Laboratory Sciences (W/ Others)	Clinical/Medical Laboratory Science and Allied Professions, Other	511099
Bachelor's	B.F.A.	Design	Design and Visual Communications, General	500401
Bachelor's	B.S.	Health Administration	Health Services Administration	512211
Bachelor's	B.S.	Health Information Management	Health Information/Medical Records Administration/Administrator	510706
Bachelor's	B.S.	Health Information Management (W/ 7 others)	Health Information/Medical Records Administration/Administrator	510706
Bachelor's	B.S.	Health Sciences	Health Services/Allied Health/Health Sciences, General	510000
Bachelor's	B.S.	Health Sciences (W/ TESC/NJCU)	Health Services/Allied Health/Health Sciences, General	510000
Bachelor's	B.S.	Medical Imaging Sciences	Allied Health Diagnostic, Intervention, and Treatment Professions, Other	510999
Bachelor's	B.S.	Medical Imaging Sciences (W/ 8 Colleges)	Allied Health Diagnostic, Intervention, and Treatment Professions, Other	510999
Bachelor's	B.S.N.	Nursing	Nursing Science	513808
Bachelor's	B.S.	Nutrition and Dietetics (w/ Thomas Edison State College)	Dietetics/Dietitian	513101
Bachelor's	B.S.	Psychiatric Rehabilitation & Psychology	Rehabilitation and Therapeutic Professions, Other	512399
Bachelor's	B.S.	Psychiatric Rehabilitation & Psychology (W/ Georgian Court)	Rehabilitation and Therapeutic Professions, Other	512399
Bachelor's	B.S.	Psychiatric Rehabilitation & Psychology (W/ Kean W/Felician)	Rehabilitation and Therapeutic Professions, Other	512399
Bachelor's	B.S.	Urban Planning and Design	City/Urban, Community and Regional Planning	040301
Post-Baccalaureate	Grad.Cert.	Biodefense	Clinical/Medical Laboratory Science and Allied Professions, Other	511099
Post-Baccalaureate	Grad.Cert.	Biomedical Sciences	Biomedical Sciences, General	260102
Post-Baccalaureate	Grad.Cert.	Clinical Epidemiology	Epidemiology	261309
Post-Baccalaureate	Grad.Cert.	Cytotechnology	Cytotechnology/Cytotechnologist	511002

CIP 2010**INVENTORY OF DEGREE PROGRAMS OFFERED BY NEW JERSEY INSTITUTIONS OF HIGHER EDUCATION**

LEVEL	DEGREE/ AWARD	INSTITUTIONAL PROGRAM TITLE	CIP GROUP TITLE	CODE
Post-Baccalaureate	Grad.Cert.	Dietetic Internship	Dietetics and Clinical Nutrition Services, Other	513199
Post-Baccalaureate	Grad.Cert.	Environmental & Occupational Health	Environmental Health	512202
Post-Baccalaureate	Grad.Cert.	General Public Health	Public Health, General	512201
Post-Baccalaureate	Grad.Cert.	Global Public Health	International Public Health/International Health	512210
Post-Baccalaureate	Grad.Cert.	Health Care Informatics	Health Services/Allied Health/Health Sciences, General	510000
Post-Baccalaureate	Grad.Cert.	Health Information Management	Health Information/Medical Records Administration/Administrator	510706
Post-Baccalaureate	Grad.Cert.	Medical Laboratory Science	Clinical Laboratory Science/Medical Technology/Technologist	511005
Post-Baccalaureate	Grad.Cert.	Neuroscience	Neuroscience	261501
Post-Baccalaureate	Grad.Cert.	Pharmacological Sciences	Pharmacology	261001
Post-Baccalaureate	Grad.Cert.	Public Health Preparedness	Public Health, Other	512299
Post-Baccalaureate	Grad.Cert.	Public Policy & Oral Health Services Administration	Dental Public Health and Education	510504
Post-Baccalaureate	Grad.Cert.	Stem Cell Biology	Biological and Biomedical Sciences, Other	269999
Mast.Cert.	Certif	ESL and Adult Literacy Education	Adult and Continuing Education and Teaching	131201
Mast.Cert.	Certif	Higher Education Teaching	Adult and Continuing Education and Teaching	131201
Mast.Cert.	Certif	Human Resources Development	Adult and Continuing Education and Teaching	131201
Master's	M.S.	Anatomy	Anatomy	260403
Master's	M.S.	Biochemistry	Biochemistry and Molecular Biology	260210
Master's	M.S.	Biomedical Engineering	Bioengineering and Biomedical Engineering	140501
Master's	M.B.S.	Biomedical Sciences	Biomedical Sciences, General	260102
Master's	M.S.	Biomedical Sciences	Biomedical Sciences, General	260102
Master's	M.S.	Biostatistics	Biostatistics	261102
Master's	M.S.	Cell & Developmental Biology/Anatomy	Cell/Cellular and Molecular Biology	260406
Master's	M.S.	Cell and Molecular Biology	Cell/Cellular Biology and Anatomical Sciences, Other	260499
Master's	M.S.	Cellular & Molecular Pharmacology	Pharmacology	261001
Master's	M.S.	Clinical and Translational Science	Medical Scientist	511401
Master's	M.S.CLS	Clinical Laboratory Science	Clinical/Medical Laboratory Science and Allied Professions, Other	511099
Master's	M.S.	Clinical Nutrition	Clinical Nutrition/Nutritionist	513102

CIP 2010

INVENTORY OF DEGREE PROGRAMS OFFERED BY NEW JERSEY INSTITUTIONS OF HIGHER EDUCATION

LEVEL	DEGREE/ AWARD	INSTITUTIONAL PROGRAM TITLE	CIP GROUP TITLE	CODE
Master's	M.S.	Clinical Trial Sciences	Pharmacy, Pharmaceutical Sciences, and Administration, Other	512099
Master's	Master	Dental Science	Dental Clinical Sciences, General	510501
Master's	M.S.	Dentistry	Dental Clinical Sciences, General	510501
Master's	M.S.	Gerontology	Health Services/Allied Health/Health Sciences, General	510000
Master's	M.S.	Global Sport Business	Sport and Fitness Administration/Management	310504
Master's	M.S.	Health Care Management	Hospital and Health Care Facilities Administration/Management	510702
Master's	M.S.	Health Informatics	Medical Informatics	512706
Master's	M.S.	Health Informatics and Information Management	Medical Informatics	512706
Master's	M.S.	Health Professions Education	Health Services/Allied Health/Health Sciences, General	510000
Master's	M.S.	Healthcare Services Management	Health/Health Care Administration/Management	510701
Master's	M.S.	Microbiology & Molecular Genetics	Microbiological Sciences and Immunology, Other	260599
Master's	M.S.	Molecular Pathology & Immunology	Physiology, Pathology, and Related Sciences, Other	260999
Master's	M.S.	Neurosciences	Neuroscience	261501
Master's	M.S.N.	Nursing	Nursing Science	513808
Master's	M.S.N.	Nursing Informatics	Nursing Science	513808
Master's	M.S.	Oral Biology	Oral Biology and Oral and Maxillofacial Pathology	510503
Master's	M.S.	Pharmacology	Pharmacology	261001
Master's	M.P.T.	Physical Therapy	Physical Therapy/Therapist	512308
Master's	M.S.	Physician Assistant	Physician Assistant	510912
Master's	M.S.	Physiology	Physiology, General	260901
Master's	M.S.	Physiology & Integrative Biology	Physiology, Pathology, and Related Sciences, Other	260999
Master's	M.S.	Psychiatric Rehabilitation	Rehabilitation and Therapeutic Professions, Other	512399
Master's	M.P.H.	Public Health	Public Health, General	512201
Master's	M.S.	Radiologist Assistant	Medical Radiologic Technology/Science - Radiation Therapist	510907
Master's	M.S.	Rehabilitation Counseling	Rehabilitation and Therapeutic Professions, Other	512399
Master's	M.S.	Speech-Language Pathology	Speech-Language Pathology/Pathologist	510203
Master's	M.S.	Supply Chain Analytics	Management Science	521301
Master's	M.S.	Supply Chain Management	Logistics, Materials, and Supply Chain Management	520203

CIP 2010

INVENTORY OF DEGREE PROGRAMS OFFERED BY NEW JERSEY INSTITUTIONS OF HIGHER EDUCATION

LEVEL	DEGREE/ AWARD	INSTITUTIONAL PROGRAM TITLE	CIP GROUP TITLE	CODE
Master's	M.S.	Toxicology	Toxicology	261004
Post-Master's	Grad.Cert.	Adult – Gerontology Acute Care Nurse Practitioner	Nursing Science	513808
Post-Master's	Grad.Cert.	Advanced Practice Nursing - Adult Psychiatric & Mental Health	Nursing Science	513808
Post-Master's	Grad.Cert.	Advanced Practice Nursing - Gerontology	Nursing Science	513808
Post-Master's	Grad.Cert.	Advanced Practice Nursing - Oncology/Palliative Care	Nursing Science	513808
Post-Master's	Grad.Cert.	Anatomy Instruction	Cell Biology and Anatomy	260407
Post-Master's	Grad.Cert.	Clinical and Translational Science	Medical Scientist	511401
Post-Master's	Grad.Cert.	Clinical Trials Research Nurse	Nursing Science	513808
Post-Master's	Grad.Cert.	Family Health Nurse Practitioner	Nursing Science	513808
Post-Master's	Grad.Cert.	Family Nurse Practitioner in Emergency Care	Nursing Science	513808
Post-Master's	Grad.Cert.	Gerontology Primary Care Nurse Practitioner	Nursing Science	513808
Post-Master's	Grad.Cert.	Nurse Midwifery	Nurse Midwife/Nursing Midwifery	513807
Post-Master's	Grad.Cert.	Nursing Informatics	Nursing Science	513808
Post-Master's	Grad.Cert.	Professional Counseling	Rehabilitation and Therapeutic Professions, Other	512399
Post-Master's	Grad.Cert.	Women's Health Advanced Practice Nursing	Nursing Science	513808
Doctoral	Ph.D.	Anatomy	Anatomy	260403
Doctoral	Ph.D.	Biochemistry	Biochemistry and Molecular Biology	260210
Doctoral	Ph.D.	Biomedical Engineering	Bioengineering and Biomedical Engineering	140501
Doctoral	Ph.D.	Biomedical Engineering (W/ NJIT)	Bioengineering and Biomedical Engineering	140501
Doctoral	Ph.D.	Biomedical Informatics	Medical Informatics	512706
Doctoral	Ph.D.	Biomedical Sciences	Biomedical Sciences, General	260102
Doctoral	Ph.D.	Cell & Developmental Biology/Anatomy	Cell/Cellular and Molecular Biology	260406
Doctoral	Ph.D.	Cellular & Molecular Pharmacology	Molecular Pharmacology	261002
Doctoral	D.C.L.S.	Clinical Laboratory Science	Clinical/Medical Laboratory Science and Allied Professions, Other	511099
Doctoral	D.C.N.	Clinical Nutrition	Clinical Nutrition/Nutritionist	513102
Doctoral	Ph.D.	Environmental Sciences	Environmental Science	030104
Doctoral	Ph.D.	Health Sciences	Health Services/Allied Health/Health Sciences, General	510000
Doctoral	Ph.D.	Microbiology & Molecular Genetics	Microbiological Sciences and Immunology, Other	260599

CIP 2010**INVENTORY OF DEGREE PROGRAMS OFFERED BY NEW JERSEY INSTITUTIONS OF HIGHER EDUCATION**

LEVEL	DEGREE/ AWARD	INSTITUTIONAL PROGRAM TITLE	CIP GROUP TITLE	CODE
Doctoral	Ph.D.	Molecular Pathology & Immunology	Physiology, Pathology, and Related Sciences, Other	260999
Doctoral	Ph.D.	Neurosciences	Neurobiology and Anatomy	261503
Doctoral	Ph.D.	Neurosciences	Neuroscience	261501
Doctoral	D.N.P.	Nursing Practice	Nursing Science	513808
Doctoral	Ph.D.	Oral Biology	Oral Biology and Oral and Maxillofacial Pathology	510503
Doctoral	Ph.D.	Pharmacology	Pharmacology	261001
Doctoral	D.P.T.	Physical Therapy	Physical Therapy/Therapist	512308
Doctoral	Ph.D.	Physiology	Physiology, General	260901
Doctoral	Ph.D.	Physiology & Integrative Biology	Physiology, Pathology, and Related Sciences, Other	260999
Doctoral	Ph.D.	Psychiatric Rehabilitation	Rehabilitation and Therapeutic Professions, Other	512399
Doctoral	Dr.P.H.	Public Health	Public Health, General	512201
Doctoral	Ph.D.	Public Health	Public Health, General	512201
Doctoral	Ph.D.	Toxicology	Toxicology	261004
Doctoral	Ph.D.	Urban Systems (W/ NJIT)	Social Sciences, Other	459999
Professional	D.M.D.	Dentistry	Dentistry	510401
Professional	M.D.	Medicine	Medicine	511201
Prof. Post-Doc.	Grad.Cert.	Endodontics	Endodontics/Endodontology	510506
Prof. Post-Doc.	Grad.Cert.	General Dentistry Residency	Dental Residency Program, Other	600199
Prof. Post-Doc.	Grad.Cert.	Oral & Maxillofacial Surgery	Oral and Maxillofacial Surgery Residency Program	600101
Prof. Post-Doc.	Grad.Cert.	Oral Medicine	Advanced General Dentistry	510502
Prof. Post-Doc.	Grad.Cert.	Orthodontics	Orthodontics/Orthodontology	510508
Prof. Post-Doc.	Grad.Cert.	Pediatric Dentistry	Pediatric Dentistry/Pedodontics	510509
Prof. Post-Doc.	Grad.Cert.	Periodontics	Periodontics/Periodontology	510510
Prof. Post-Doc.	Grad.Cert.	Prosthodontics	Prosthodontics/Prosthodontology	510511

Rutgers, The State University of New Jersey
Institutional Profile Report

Section H
Major Research and Public Service Activities

MAJOR RESEARCH AND PUBLIC SERVICE ACTIVITIES**R&D EXPENDITURES: FISCAL YEAR 2020***

	Amount (\$)
Federally Financed Academic R&D Expenditures	329,891,000
State and Local Financed Academic R&D Expenditures	88,132,000
Institutionally Financed Academic R&D Expenditures	137,620,000
Externally Financed Academic R&D Expenditures	164,390,000
Total Academic R&D Expenditures	720,033,000

*Final FY2020 numbers for Rutgers, all campuses.

Source: Higher Education Research and Development Survey FY2020.

Research Centers and Initiatives

A

- Abbott Leadership Institute
- Adult Clinical Research Center
- Advanced Biotechnology and Medicine (CABM), Center for
- Advanced Energy Systems, Center for
- Advanced Infrastructure and Transportation, Center for
- African Studies, Center for
- AIDS Policy Research Group
- Air Pollution Training Program
- Alcohol & Substance Use Studies, Center of
- American Women and Politics, Center for
- Animal Care Program
- ANSWER
- Anti-Corruption Studies, Rutgers Institute on
- Applied Psychology, Center for

B

- BioMaPS (Biological, Mathematical, and Physical Sciences Interfaces) Institute for Quantitative Biology
- Biophysical Pathology, Center for
- Bloustein Center for Local Government Research
- Blueberry and Cranberry Research and Extension, Philip E. Marucci Center for
- Boggs Center on Developmental Disabilities, The
- Brain Health Institute
- Business District Management, Institute of

C

- Cames Institute Center for Portuguese Language
- Cancer Institute of New Jersey, The

- Cancer Prevention Research, Center for
- Cardiovascular Institute
- Cardiovascular Research Institute
- Catalyst Manufacturing Science and Engineering Center
- Cell and DNA Repository, Rutgers University
- Center for Research on Ending Violence
- Center of Alcohol Studies
- Ceramic, Composite and Optical Materials Center
- Child Development, Institute for the Study of
- Child Health Institute of New Jersey
- Chinese Studies, Rutgers Center for
- Chrysler Herbarium
- Civic and Law-Related Education, NJ Center for
- Civic Education, NJ Center for
- Civic Engagement, Ralph W. Voorhees Center for
- Clifford E. and Melda C. Snyder Research & Extension Farm - Rutgers Center for Sustainable Agriculture
- Collaborative Neuroscience, The Spinal Cord Injury Project, W.M. Keck Center for
- Command, Control, and Interoperability Center for Advanced Data Analysis
- Communication & Health Issues, Center for
- Community Health Partnerships, Center for
- Community Leadership, Center for
- Complementary and Alternative Medicine, Institute for
- Comprehensive Stroke Center
- Computational and Integrative Biology, Center for
- Computational Biomedicine Imaging and Modeling, Center for
- Computer Science Research, Laboratory for
- Continuing and Outreach Education, Center for
- Continuing Professional Development, Center for
- Covid-19 response and Pandemic Preparedness (CCRP2)
- Crime Prevention Service
- Cultural Analysis, Center for

- Cultural Heritage and Preservation Studies
- Cyberlearning Innovation Research Center

D

- Dermal Research, Center for
- Developmental Disabilities, Douglass Center for
- Discrete Mathematics and Theoretical Computer Science, Center for
- Douglass Developmental Disabilities Center
- Dynamic Data Analytics, Center for

E

- Eagleton Center for Public Interest Polling
- Eagleton Center on the American Governor
- Eagleton Institute of Politics
- Early Education Research, National Institute for
- Earth, Ocean, and Atmospheric Sciences, Institute of
- Eastern Regional Radon Training Center
- Edison Papers, Thomas A.
- Education and Employment Research Center
- Education and Research on Therapeutics, Center for
- Education Law and Policy, Institute on
- Effective Education, Institute for
- Effective School Practices, Center for
- E-Governance Institute
- Elimination of Health Disparities, Institute for the
- Emergent Materials, Rutgers Center for
- Emerging Threats in the 21st Century, Rutgers Center for
- Energy, Economic & Environmental Policy, Center for
- English Institute for Teaching
- Environmental Analysis and Communications Group
- Environmental and Occupational Health Sciences Institute

- Environmental Prediction, Center for
- Equine Science Center
- Ethical Leadership, Institute for
- Ethnicity, Culture, and the Modern Experience, Clement A. Price, Institute for
- European Studies, Center for
- Executive Leadership in Government, Center for
- Exercise and Aging, Center for
- Experimental Study of Politics and Psychology

F

- Family Business Institute
- Family Involvement in Schools, Center for
- Film Co-op/New Jersey Media Arts Center, Rutgers
- Financial Institutions Center, Rutgers
- Food Innovation Center
- Food, Nutrition, and Health, New Jersey Institute for
- Forest Center, Hutcheson Memorial
- Francois Xavier Bagnoud Center
- Fruit & Ornamental Research Extension Center, Rutgers

G

- Gambling Studies, Center for
- Genocide and Human Rights, Center for the Study of
- Genome Cooperative
- Genotyping Lab
- Geological Survey Core Repository, Rutgers/New Jersey
- Geology Museum
- Global Institute for BioExploration, The
- Global Tuberculosis Center, NJMS
- Global Work & Employment, Center for
- Government Compliance and Ethics, Center for

- Government Services, Center for
- Governmental Accounting Education and Research, Center for
- Green Building, Rutgers Center for
- Greenhouse Operations and Planning
- Gun Violence Research Center

H

- Haskin Shellfish Research Laboratory
- Health Beliefs and Behavior, Center for the Study of
- Health Services Research on Pharmacotherapy, Chronic Disease Management, and Outcomes, Center for
- Health, Health Care Policy and Aging Research, Institute for
- Healthcare Quality, Center for
- Heldrich Center for Workforce Development, John J.
- Historical Analysis, Rutgers Center for
- HIV Prevention Community Planning Support and Development Initiative (EJBSPPP)
- Horticultural Farm 1
- Horticultural Farm 2
- Horticultural Farm 3
- Huamin Research Center
- Human Development and Aging, Center of
- Human Evolutionary Studies (CHES), Center for
- Human Evolutionary Studies, Center for
- Human Genetics Institute of NJ
- Humanities, Mid-Atlantic Research Center for the (MARCH)

I

- IFNH Center for Agricultural Food Ecosystems (RUCAFE)
- IFNH Center for Childhood Nutrition Education & Research
- IFNH Center for Human Nutrition, Exercise, and Metabolism (NeXT)
- IFNH Center for Nutrition, Microbiome Health

- IFNH Lipid Research, Rutgers Center for
- Immunity and Inflammation, Center for
- Improving Student Achievement, Rutgers University Institute for
- Ina and Howard Drew Imaging Center
- Infectious and Inflammatory Diseases (i3D), Institute for
- Information Management, Integration, and Connectivity, Center for
- Information Policy & Law, Institute for
- Innovation in Worker Organization, Center for
- Institute for Families
- Institute for Quantitative Biomedicine
- Institute for Research on Women
- Institute for the Study of Employee Ownership and Profit Sharing
- Institute for Women's Leadership
- Institutional Governance, Center for
- International Institute for Peace
- International Pharmaceutical Economics and Policy, Center for
- International Scholarship in School Libraries, Center for
- International Social Work, Center for

J

- Jacques Cousteau National Estuarine Research Reserve
- Jazz Studies, Institute of
- Jewish Life, Allen and Joan Bildner Center for the Study of

L

- Latin American Studies, Center for
- Law and Philosophy, Institute for
- Law Inequality, and Metropolitan Equity, Center on
- Leadership and Management, Center for
- Learning, Robert B. Davis Institute for
- Lipid Research, Rutgers Center for

- Literacy Development, Center for

M

- Management and Executive Development, Institute for
- Margery Somers Foster Center
- Mass Spectrometry Facility
- Materials Theory, Center for
- Math and Science Learning Center
- Mathematical Sciences Research, Center for
- Mathematics, Science and Computer Education, Center for
- Meadowlands Studies, Institute for
- Media, Inequality and Change Center
- Metropolitan Studies, Joseph C. Cornwall Center for
- Micro Electronics Research Laboratory
- Middle Eastern Studies, Center for
- Miller Center for Community Protection and Resilience
- Modern Greek Studies Program
- Molecular and Behavioral Neuroscience, Center for
- Multiple Sclerosis Treatment and Diagnostic Center at UMDNJ-NJMS

N

- Nanotechnology, Institute for Advanced Materials, Devices and
- National Transit Institute
- Negotiation and Conflict Resolution, Center for
- Neurodegenerative and Neuroimmunologic Diseases, Center for
- Neurological Institute of New Jersey, The
- New High Energy Theory Center
- New Jersey Aquaculture Innovation Center
- New Jersey Center for Wine Research & Education
- New Jersey Collaborating Center for Nursing
- New Jersey Medical School-University Hospital Cancer Center

- NJ Folk Festival
- NJ/NY Center for Employee Ownership
- NJMS Institute of Genomic Medicine
- NJMS Sarcoidosis Center
- Noise Technical Assistance Center, Rutgers
- Nonlinear Analysis, Center for
- Northeast Institute for Evidence Synthesis and Translation
- Northeast Structural Genomics Consortium
- NSF University-Industry Center: Center for Accelerated Real-Time Analytics (CARTA)
- Nucleic Acid Database Project

O

- Occupational Training and Education Consortium
- Ocean Observing Leadership, Center for
- Office of Advanced Research Computing (OARC)
- Office of Continuing Professional Education
- Office of Research Analytics
- Online & Hybrid Learning and Instructional Technology Team, Center for
- Oral History Archives of World War II
- Oral Infectious Diseases, Center for
- Organizational Leadership, Center for
- Osher Lifelong Learning Institute
- Ozone Research Center

P

- Pediatric Clinical Research Center
- Pharmaceutical Management Studies, Blanche & Irwin Lerner Center for
- Pharmacogenomics & Complex Disease Research, Center for
- Philip E. Marucci Center for Blueberry and Cranberry Research and Extension
- Philosophy and the Sciences, Rutgers University Center for

- Philosophy Diversity Institute
- Phong test
- Plangere Writing Center
- Plant Diagnostic Lab & Nematode Detection Service
- Police Institute
- Policing, Center on
- Policy Research and Public Service, Forum for
- Prevention Science, Center for
- Print Studio, Rutgers
- Professional Development, Rutgers College of Nursing Center for
- Professional Fertilizer Application Certificate Training Program
- Program in American Language Studies
- Protein Data Bank
- Public Health Preparedness, Center for
- Public Health Research Institute
- Public Performance, National Center for
- Public Security, Rutgers Center on

Q

- Quantitative Biomedicine, Institute for

R

- R/ECON Advisory Service
- Remote Sensing and Spatial Analysis, Grant F. Walton Center for
- Research Collaboratory for Structural Bioinformatics
- Research in Financial Services, Whitcomb Center for
- Research in Regulated Industries, Center for
- Research on Women, Institute for
- Roy V. Lourenco Center for Emerging and Re-Emerging Pathogens
- Rutgers Accounting Research Center/ Continuous Auditing and Reporting Lab
- Rutgers Advanced Institute for Critical Caribbean Studies

- Rutgers Agricultural Research and Extension Center
- Rutgers Arts Center
- Rutgers British Studies Center
- Rutgers Cape Shore Facility
- Rutgers Catalyst Research Center
- Rutgers Center for Adult Autism Services
- Rutgers Center for Cognitive Science
- Rutgers Center for Minority Serving Institutions
- Rutgers Center for Organizational Leadership
- Rutgers Center for the Philosophy of Religion
- Rutgers Center of Alcohol & Substance Use Studies
- Rutgers Climate Institute
- Rutgers Clinical Research Organization, The
- Rutgers Documentary Film Lab
- Rutgers EcoComplex – Clean Energy Innovation Center
- Rutgers EcoComplex - Rutgers Environmental Research & Extension
- Rutgers Ecological Preserve
- Rutgers Economic Advisory Service
- Rutgers Energy Institute
- Rutgers English Diversity Institute
- Rutgers Food Innovation Center
- Rutgers Gardens
- Rutgers Global
- Rutgers Global-International Student and Scholar Services
- Rutgers Global-Study Abroad
- Rutgers Institute for Science and Technology Leadership in Africa
- Rutgers Institute for Secure Communities
- Rutgers Institute for Translational Medicine and Science
- Rutgers Oral History Archives
- Rutgers Plant Science Research & Extension Farm
- Rutgers University Brain Imaging Center

- Rutgers University Marine Field Station at Tuckerton
- Rutgers University Molecular Imaging Center (RUMIC)
- Rutgers/LEAP Health Center

S

- Samuel D. Proctor Institute for Leadership, Equity, and Justice
- School and Community-Based Research and Education, Center for
- Skull Base and Pituitary Surgery, Center for
- Small Business Development Center Rutgers-Camden, New Jersey
- Small Business Development Center Rutgers-Newark, New Jersey
- Soil Testing Laboratory
- South Asian Studies Program
- Spine Center of New Jersey
- State Constitutional Studies, Center for
- State Health Policy, Center for
- Statistical Consulting, Office of
- Stem Cell Institute of New Jersey
- Strategic Human Resource Leadership Council
- Structured Organic Particulate Systems, Engineering Research Center for
- Study of Collaboration in Work and Society, Center for
- Study of Global Racial Justice, Rutgers Institute for the
- Study of Mass Violence, Center for the
- Supply Chain Management, Center for
- Surface Modification, Laboratory for
- Survey Research, Bloustein Center for
- Systems and Control, Rutgers Center for

T

- Teaching Advancement and Assessment Research, Center for
- Technology Campus, Inc., Rutgers-Camden
- The Autism Center

- Tobacco Studies, Center for
- Transportation Center, Alan M. Voorhees
- Transportation Safety, Security and Risk, Center for
- Turfgrass Research Farm at Adelphia
- Turfgrass Science, Rutgers Center for

U

- University Hospital Craniofacial Center of NJ
- Urban Entrepreneurship & Economic Development, The Center for
- Urban Environmental Sustainability, Center for
- Urban Policy Research, Center for
- Urban Research and Education, Center for

V

- Vector Biology, Center for
- Violence Against Women and Children, Center on
- Vision Research, Laboratory of

W

- Waksman Institute of Microbiology
- Walter Rand Institute for Public Affairs, The Senator
- Water Resources Program
- Water Resources Research Institute, New Jersey
- Weather Center, Rutgers
- Wireless Information Network Laboratory (WINLAB)
- Women and Work, Center for
- Women and Work, Center for
- Women in Science, Engineering and Mathematics, Office for the Promotion of
- Women in the Arts and Humanities, Center for
- Women's Global Leadership, Center for
- Women's Leadership, Institute for

- Work and Health, Center for
- Workforce Development, John J. Heldrich Center for
- World Languages Institute, Rutgers University
- Writers House

Y

- Youth Center for Outdoor Education, Lindley G. Cook 4-H
- Youth Education and Employment Success Center
- Youth Political Participation, Center for
- Youth Sports Research Council

Programs for the Community

RUTGERS UNIVERSITY - CAMDEN

Civic Engagement Programs

Rutgers University–Camden offers **programs for the greater community** through the Office of Civic Engagement and through partners across campus in a variety of areas, including education, economic development, and law and public policy.

Education

CENTER FOR THE ARTS

Hundreds of children and teens from across southern New Jersey nurture their appreciation of the arts through a variety of innovative education programs developed by the Rutgers–Camden Center for the Arts. These innovative arts education programs are offered in the schools, at Rutgers, or through distance learning. They build skills and abilities within various arts disciplines; foster self-awareness of individual artistic assets; augment knowledge of the arts in historical and cultural context; and much more. The RCCA also conducts projects that integrate arts into the Camden City neighborhoods.

Contact: Noreen Scott Garrity at ngarrity@camden.rutgers.edu or 856-225-6306.

RUTGERS FUTURE SCHOLARS

As part of a university-wide initiative, the Rutgers Future Scholars work with students from the Camden School District starting in the summer before they enter the eighth grade. The children become part of a unique pre-college culture of university programming, events, support, and mentoring that continues through their high school years. Students who successfully complete the pre-college initiative and are admitted to Rutgers will receive a scholarship covering the cost of their tuition for four years funded through a range of grants and donations.

Contact: Brian Phillips at brian.phillips@camden.rutgers.edu or 856-225-2330.

JUMPSTART

Jumpstart is a national early education organization that recruits and trains college students to work with preschool children in low-income neighborhoods. Through a proven curriculum, these children develop the language and literacy skills they need to be ready for school, setting them on a path to close the achievement gap before it is too late. Jumpstart Corps members have the unique opportunity to inspire young children to learn, serve in the Camden community, work on a team, and build professional skills. All Corps members receive professional-caliber training to help them implement Jumpstart's outcome-based program, promote children's school success, and build family involvement.

Contact: Daysi Morales daysim@camden.rutgers.edu or 856-225-6906.

LEAP (LEADERSHIP, EDUCATION, AND PARTNERSHIP) ACADEMY UNIVERSITY CHARTER SCHOOL

Serving 840 Camden children in grades pre-K through 12, LEAP works with Rutgers–Camden to make a profound impact on the children of our host city. Rutgers provides a host of critical

services for this charter school, including security, grant administration, and information technology infrastructure.

Contact: Wanda Garcia at wandag@camden.rutgers.edu or 856-225-6903.

Economic Development

OFFICE OF ECONOMIC DEVELOPMENT

The Office of Economic Development seeks to develop opportunities to engage new audiences in the growth of our host city, and to increase Rutgers–Camden’s services to the State of New Jersey and the City of Camden.

Contact: Greg Gamble at gambleg@camden.rutgers.edu or 856-225-6388.

RUTGERS–CAMDEN SMALL BUSINESS DEVELOPMENT CENTER

As part of a statewide network, this Rutgers–Camden center helps new and potential small business owners to grow enterprises in Burlington, Camden, Gloucester, and Salem counties through free and low-cost programs.

Contact: Bob Palumbo at rfp21@camden.rutgers.edu or 856-225-6221.

EXECUTIVE EDUCATION

Executive Education provides various educational opportunities to the businesses and individuals of Camden and the surrounding area. Focusing on management education Rutgers IMED provides online workforce development in association with New Jersey One-Stop Career center to provide training to the unemployed.

Contact: 856-225-6685.

VOLUNTEER INCOME TAX ASSISTANCE PROJECT

Offered through the Rutgers Law School, this project provides free assistance for low-income residents seeking help in filing New Jersey and federal tax returns.

Contact: Prof. Pam Mertsock-Wolfe at pmertsoc@camden.rutgers.edu or 856-225-6406.

Law and Public Policy

SENATOR WALTER RAND INSTITUTE FOR PUBLIC AFFAIRS

Connecting Rutgers throughout southern New Jersey, the Rand Institute engages Rutgers–Camden faculty and students with public administrators, elected officials, nonprofit organizations, and community leaders to address the real-world challenges that shape the lives of state citizens. The Rand Institute offers high-quality policy research; timely technical assistance; and neutral convening of stakeholders and citizens.

Contact: Dr. Gwendolyn Harris at glharris@camden.rutgers.edu or 856-225-6566.

CHILDREN’S JUSTICE CLINIC

An initiative of the Rutgers Law School, this holistic lawyering program uses multiple strategies and interdisciplinary approaches to resolve problems for Camden youth facing juvenile delinquency charges. Rutgers law students primarily provide legal representation in juvenile court hearings.

Contact: Prof. Sandra Simkins at ssimkins@camden.rutgers.edu or 856-225-6425.

CHILD AND FAMILY ADVOCACY CLINIC

This Rutgers–Camden legal clinic represents children in child abuse and neglect cases in Family Court in Camden, and represent children in administrative hearings and proceedings regarding public benefits, education, immigration, medical and mental health issues.

Contact: Prof. Meredith Schalick at schalick@camden.rutgers.edu or 856-225-2321.

CIVIL PRACTICE CLINIC

A range of legal support services for Camden residents is offered through this Rutgers Law School program.

Contact: Tracy Overton, Esq. at overton@camden.rutgers.edu or 856-225-6525.

DOMESTIC VIOLENCE CLINIC

The Domestic Violence Clinic provides legal advice and representation to people seeking domestic violence restraining orders in Camden County and occasionally in Burlington and Gloucester counties.

Contact: Prof. Victoria Chase at vlchase@camden.rutgers.edu or 856-225-2773.

PRO BONO BANKRUPTCY PROJECT

In this program, Rutgers–Camden law students partner with practicing bankruptcy attorneys to prepare filings in Chapter 7 bankruptcy cases, giving clients a fresh start.

Contact: Prof. Pam Mertsock-Wolfe at pmertsoc@camden.rutgers.edu or 856-225-6406.

PRO BONO FINANCIAL LITERACY PROJECT

Through this project, Rutgers law students visit Camden high schools and other sites to teach children and teens about credit, debt, and budgeting.

Contact: Prof. Jill Friedman at jillfrie@camden.rutgers.edu or 856-225-6263.

PRO BONO MEDIATION PROJECT

Trained Rutgers law students help to facilitate dispute resolutions.

Contact: Prof. Pam Mertsoc-Wolfe at pmertsoc@camden.rutgers.edu or 856-225-6406.

CAMDEN CORPORATION WATCH

Rutgers collaborates closely with the city's law enforcement agencies, including the Camden Police Department, the Camden County Prosecutor's Office, and the U.S. Attorney's Office, to promote interagency cooperation.

Source: <https://camden.rutgers.edu/academics/experiential-learning-living/civic-engagement/programs>

RUTGERS UNIVERSITY - NEWARK

Community Partnerships & Engagement

OUCP's Community Partnerships & Engagement unit oversees programs and initiatives that create and strengthen bridges between Rutgers-Newark and the Greater Newark community. The unit brokers partnerships that help faculty, staff, and students to plan and implement community-based research initiatives. The unit also helps to connect faculty and students with service opportunities with organizations in the Greater Newark community.

Below is an overview of some of OUCP's partner. For more information community engagement efforts at Rutgers-Newark, see OUCP's [Community Engagement at Rutgers Newark \(PDF\)](#) publication.

- [AARP Chapter 5398](#)
- [American Heart Association | American Stroke Association](#)
- [American History High School](#)
- [Arts High School](#)
- [Bard Early College](#)
- [Barringer High School](#)
- [Bethany Baptist Church](#)
- [Bethany Senior Center](#)
- [Bonner Foundation](#)
- [Boys and Girls Club Newark](#)
- [City of Newark City Council](#)
- [Clinton Hill Community Early Childhood Center](#)
- [Community Hills Early Learning Center](#)
- [Eagle Academy for Young Men-Newark](#)
- [East Orange Office of Senior Services](#)
- [Essex County Division of Senior Services](#)
- [Full Gospel Church](#)
- [Harmony House](#)
- [Hillside Senior Citizen Center](#)
- [Jehovah-Jireh Praise and Worship Center](#)
- [Kids Corp](#)
- [La Casa De Don Pedro](#)
- [Marion P. Thomas Charter School](#)
- [Nestle/Gerber](#)
- [Newark City of Learning Collaborative \(NCLC\)](#)
- [Newark College Institute \(NCI\)](#)
- [Newark Housing Authority](#)
- [Newark Fairmount Promise Neighborhood \(NFPN\)](#)
- [Newark Literacy Campaign](#)
- [Newark One-Stop Career Center](#)

- [Newark Public Schools \(NPS\)](#)
- [Newark Public Schools Office of Extended Learning Time](#)
- [Newark Workforce Development Board](#)
- [Newark YMCA](#)
- [New Community Corporation \(NCC\)](#)
- [New Hope Baptist Church](#)
- [Northern NJ Black Nurses Association](#)
- [Office of Minority and Multicultural Health, New Jersey Department of Health](#)
- [People's Prep Charter School](#)
- [Pilgrim Baptist Church](#)
- [Program for Parents](#)
- [RU-N College of Nursing](#)
- [RU-N Center for Molecular and Behavioral Neuroscience](#)
- [RU-N Dana Library](#)
- [RU-N Golden Dome Athletic Center](#)
- [RU-N Honors Living-Learning Community \(HLLC\)](#)
- [RU-N Public Safety](#)
- [RU-N Reservations](#)
- [RU-N School of Criminal Justice](#)
- [RU-N School of Public Affairs and Administration](#)
- [Sarah Ward Nursery](#)
- [Science Park High School](#)
- [Irvington Housing Authority](#)
- [Grace West Manor](#)
- [Court Towers](#)
- [Nevada Court](#)
- [South Ward Children's Alliance](#)
- [Newark/Springfield Branch Library](#)
- [St. Francis Head Start](#)
- [St. James AME Church](#)
- [State of New Jersey Office of the Secretary of Higher Education](#)
- [The Newark Public Library](#)
- [United Way for Essex and West Hudson](#)
- [University High School](#)
- [Urban League](#)
- [U.S. Department of Housing and Urban Development](#)
- [Vailsburg Childhood Development Center](#)
- [West Side High School](#)
- [Women In Media](#)
- [Youth Advocate Programs, In](#)
- [Unified Vailsburg Services Organization \(UVSO\)](#)
- [I Have A Dream Foundation](#)
- [West Ward Community Coalition](#)

Additionally, OUCP hosts an array of summer enrichment programs for the youth in the Greater Newark community. For more information visit OUCP's [Summer Academy page](#).

- [Children's Defense Fund \(CDF\) Freedom Schools](#)
- [CIMIC Science and Technology Summer Camp](#)
- [Future Business Computer Institute \(FBCI\)](#)
- [Network For Teaching Entrepreneurship \(NFTE\) BizCamp](#)
- [RU Ready For Work](#)
- [RU Ready for Public/Healthcare Service Summer Program Track](#)
- [Rutgers-Merck Summer Bioethics Institute](#)
- [Sadie Nash Leadership Project](#)
- [Write on Sports](#)

Source: <https://oucp.newark.rutgers.edu/partners/community/>

RUTGERS UNIVERSITY – NEW BRUNSWICK

[Program Directory](#)

Program Directory

Rutgers serves its community—in New Brunswick and beyond—through a broad array of programs and services. These programs originated on Rutgers’ New Brunswick Campus in service to our neighbors. But our success depends on your awareness and participation. **We encourage everyone—community members, students, faculty, and staff—to learn more about Rutgers’ programs and get involved.** Browse the program directory by category or view the [alphabetical list of programs](#).

Agriculture & Environment

- [New Brunswick Community Farmers Market](#)
- [Rutgers Collegiate 4-H Club](#)
- [Rutgers Gardens Children’s Programs](#)
- [Rutgers Gardens Tours](#)
- [Rutgers Gardens Volunteer Program](#)
- [Rutgers Gardens: After School and Day Camp Programs](#)
- [Rutgers Green Purchasing Program](#)
- [Rutgers Raritan River Consortium](#)
- [Sustainable Raritan River Initiative](#)

Camps & Youth Programs

- [Healing through the Arts Summer Camp](#)
- [Northern NJ Junior Science and Humanities Symposium \(JSHS\)](#)
- [Nurture thru Nature \(NtN\)](#)
- [Read Across New Jersey](#)
- [Rutgers Collegiate 4-H Club](#)
- [Rutgers Community Arts](#)
- [Rutgers Gardens Children’s Programs](#)
- [Rutgers Gardens: After School and Day Camp Programs](#)
- [Rutgers Summer Scholars Program](#)
- [Rutgers University Summer Acting Conservatory](#)
- [Special Friends Day](#)
- [Summer Art Camp at the Zimmerli Art Museum at Rutgers University](#)

- The Academy at Rutgers for Girls in Engineering and Technology (TARGET)
- The New Jersey Governor’s School of Engineering and Technology
- Toxicology, Health & Environmental Disease High School Summer Program
- Waksman Student Scholars Program
- Year-Round Arts Programs at the Rutgers Community Arts

Community Education

- Annual Safety Forum
- Center for Continuing Professional Development
- CPR - Cardiopulmonary Resuscitation and First Aid Training
- Defensive Driving Course
- Get Moving–Get Healthy New Jersey
- New Jersey Expanded Food and Nutrition Education Program (EFNEP)
- NEW Leadership New Jersey
- Osher Lifelong Learning Institute
- QuarkNet
- Rutgers Advanced Technology Extension (RATE)
- Rutgers Community Arts
- Rutgers Speakers Bureau
- Senior Citizen Audit Program
- Summer Advanced Placement Institute
- Summer Reading Programs for Children and Adults
- Teach Europe

Culture, Arts & Entertainment

- Center for Women in the Arts and Humanities (CWAH)
- Healing through the Arts Summer Camp
- Rutgers iTV Studio
- Rutgers Jewish Film Festival
- Rutgers University Summer Acting Conservatory
- Summer Art Camp at the Zimmerli Art Museum at Rutgers University
- The Mary H. Dana Women Artists Series (DWAS)
- Year-Round Arts Programs at the Rutgers Community Arts

Events: Join Us

- Art Adventures at the Zimmerli Art Museum
- Big Chill 5K
- Math and Science Learning Center
- New Brunswick Community Farmers Market
- Rutgers Geology Museum
- Senior Citizen Audit Program

Nutrition & Wellness

- Get Moving–Get Healthy New Jersey
- New Brunswick Community Farmers Market
- New Brunswick Community Food Alliance
- New Jersey Childhood Obesity Study
- New Jersey Expanded Food and Nutrition Education Program (EFNEP)
- Rutgers Against Hunger (RAH)
- Rutgers Gardens Farm Market
- Rutgers Infant Nutrition and Growth Project

Partners With Business, Government & Community

- Community Policing Unit
- Department of Transportation Services (DOTS)
- Institute for Families (IFF)
- Law Enforcement Training Facility
- New Brunswick Community Farmers Market
- New Brunswick Community Food Alliance
- Off-Campus Living and Community Partnerships
- Rutgers Green Purchasing Program
- Rutgers Raritan River Consortium
- Rutgers Speakers Bureau

- Sustainable Raritan River Initiative
- The Collaborative Center for Community-Based Research and Service

Prekindergarten to Grade 12

- 12th-Grade College English
- Advancement via Individual Determination (AVID)
- Art Adventures at the Zimmerli Art Museum
- Bridge To Employment
- HiGene: A Genome Sequencing Project for High Schools
- Math and Science Learning Center
- New Brunswick Saturday Scholars Academy
- Northern NJ Junior Science and Humanities Symposium (JSHS)
- Nurture thru Nature (NtN)
- QuarkNet
- Read Across New Jersey
- RU Ready
- Rutgers Future Scholars
- Rutgers Science Explorer
- Rutgers Summer Scholars Program
- Rutgers Upward Bound
- Summer Art Camp at the Zimmerli Art Museum at Rutgers University
- Summer Reading Programs for Children and Adults
- The Academy at Rutgers for Girls in Engineering and Technology (TARGET)
- The New Jersey Governor's School of Engineering and Technology
- Toxicology, Health & Environmental Disease High School Summer Program
- Tutoring Plus
- Waksman Student Scholars Program
- Year-Round Arts Programs at the Rutgers Community Arts

Public Health & Safety

- Annual Safety Forum
- Center for Psychological Services
- Child Seat Inspection Station

- Community Policing Unit
- CPR - Cardiopulmonary Resuscitation and First Aid Training
- Defensive Driving Course
- Department of Transportation Services (DOTS)
- Institute for Families (IFF)
- Law Enforcement Training Facility

Service Opportunities

- Big Chill 5K
- Community Service Student Opportunities
- Rutgers Against Hunger (RAH)
- Rutgers Collegiate 4-H Club
- Rutgers Gardens Volunteer Program
- Rutgers Raritan River Consortium
- Scarlet Day of Service
- Special Friends Day
- Sustainable Raritan River Initiative
- Tutoring Plus

Source: <https://community.rutgers.edu/program-directory>

RUTGERS UNIVERSITY - RBHS

Community Health

Rutgers Health reaches out to the residents of New Jersey, particularly people living in traditionally underserved areas, to provide access to high-quality health care, regardless of cultural or ethnic background, or ability to pay.

Rutgers Health Signature Community Health Programs

Student Family Health Care Center

The Student Family Health Care Center (SFHCC) serves the needs of medically underserved populations. SFHCC is run by medical student volunteers from Rutgers New Jersey Medical School and offers free, quality health care to the Newark, NJ community. Services include physical examinations, chronic disease management, gynecological care, and psychosocial counseling. All services are provided under the supervision of board-certified family physicians.

Homeless and Indigent Population Health Outreach Project (HIPHOP)

The Homeless and Indigent Population Health Outreach Project (HIPHOP), is a student-directed community service and learning program. Students at Rutgers Robert Wood Johnson Medical School provide community outreach, health promotion, preventive education and clinical services to underserved populations in New Brunswick, NJ and Middlesex County New Jersey. The program links students, who seek to meet health-specific learning objectives, with services that address health and social needs.

Promise Clinic

The Promise Clinic, an extension of the HIPHOP project, is a volunteer-based, student-run clinic in the Eric B Chandler Health Center in New Brunswick, NJ. The Promise Clinic provides free primary care services to the uninsured clients of Elijah's Promise Soup Kitchen in New Brunswick. The clinic assists clients with health maintenance, screenings, medications, and laboratory work.

Eric B. Chandler Health Center

The Eric B. Chandler Health Center offers comprehensive, family-oriented community health services to people in New Brunswick, NJ. The center's objective is to:

- Provide high quality outpatient health care that is culturally effective, accessible, and affordable.
- Promote a healthy lifestyle and educate patients to take responsibility for their health and participate in their health care decisions.
- Serve as a community resource for health and social services.
- Provide high quality educational opportunities for health professionals who train at the Center.

Oral Care at Rutgers School Of Dental Medicine

The Rutgers School of Dental Medicine provides oral health services while training the next generation of dentists. Care is provided by dental students working under the direction of faculty members who are fully licensed dentists.

Free Community Participatory Physical Therapy Clinic

The Community Participatory Physical Therapy Clinic (CPPTC) serves people in Newark with physical therapy services along with wellness and health education. The clinic is supervised by a licensed physical therapist and student volunteers from the entry level doctoral program in physical therapy at the Rutgers School of Health Professions.

François-Xavier Bagnoud Center

The François-Xavier Bagnoud (FXB) Center within the Rutgers School of Nursing is a leader and innovator in programs for vulnerable women, children,

youth, and families, including those infected/affected by HIV. FXB serves people in Newark, NJ and surrounding areas, and its staff provides health care, medical case management services, community outreach, and education for clients and their families.

Education and Prevention Programs

Rutgers Health has many community outreach programs that focus on education, prevention, and screening. These include:

Center for Healthy Families and Cultural Diversity

The Center for Healthy Families and Cultural Diversity (CHFCD) focuses on leadership, advocacy, and excellence in promoting culturally responsive, quality health care for diverse populations. CHFCD meets its objectives by offering education and training, technical assistance and consultation, as well as research and evaluation.

François-Xavier Bagnoud Center Adolescent HIV/AIDS Prevention

The National HIV/AIDS Strategy, an initiative of the U.S. Department of Health and Human Services, has a goal to reduce HIV infection, increase access and improve care, and reduce HIV-related health disparities. The François-Xavier Bagnoud Center operates an HIV/AIDS prevention center that centralizes online access to training, technical assistance, information exchange, and is a resource library for evidence-based programs and practices on youth HIV prevention.

University Behavioral Health Care Call Center

Rutgers University Behavioral Health Care's Call Center provides crucial support 24 hours per day, 7 days per week to people struggling with personal issues. Among the initiatives we support are: **Care2Caregivers** Peer to peer support for caregivers of individuals with Alzheimer's Disease, memory impairment or related disorders. **Cop2Cop** Suicide prevention and mental health support for law enforcement officers. **Mom2Mom** A helpline featuring

peer support, telephone assessments, and a network of referral services and support groups. **New Jersey Suicide Prevention Hopeline** A statewide suicide prevention hotline with telephone counseling and support. **NJ Vet2Vet** Providing New Jersey Veterans and their families access to a comprehensive support network of mental health professionals who specialize in issues specific to veterans returning to civilian life. **Vets 4 Warriors** A confidential veteran peer support helpline for active and reserve National Guard service members. **Worker2Worker** A confidential peer-counseling support helpline for Division of Child Protection and Permanency employees to help manage the unique stresses each faces.

Source: <https://rutgershealth.org/community-health>

Rutgers, The State University of New Jersey

Institutional Profile Report

Section I

Major Capital Projects

Prepared for the
Committee on Finance and Facilities
Board of Governors

Status of Significant Projects

June 7, 2022



Antonio M. Calcado
Executive Vice President and Chief Operating Officer

Table of Contents

	Budget	Page	Project Type
New Brunswick			
@ Busch			
1. Bruce and Phyllis Nicholas School of Engineering Student Projects Studio	\$ 7.3 M	3	Teaching/Research
New Brunswick Total	\$ 7.3 M		
Newark			
2. Student Services One-Stop and Commuter Center	\$ 18.0 M	4	Student Services
Newark Total	\$ 18.0 M		
Rutgers Biomedical & Health Sciences			
@ New Brunswick			
3. Brandt Behavioral Health Treatment Center and Residence	\$ 42.5 M	5	Health Services
@ Newark			
4. Medical Science Building	\$ 27.0 M	6	Health Services
Rutgers Biomedical & Health Sciences	\$ 69.5 M		
Multiple Campuses and Off-Site Locations			
5. Building and Site Improvements (not shown on map, page 2)	\$ 10.0 M	7	Infrastructure
6. Fire Safety Improvements (not shown on map, page 2)	\$ 10.0 M	8	Infrastructure
7. Classroom Access and Security Improvements (not shown on map, page 2)	\$ 5.0 M	9	Student Services
Multiple Campuses and Off-Site Locations	\$ 25.0 M		
Project Total University Wide	\$ 119.8 M		

Capital Projects at Rutgers, The State University of New Jersey

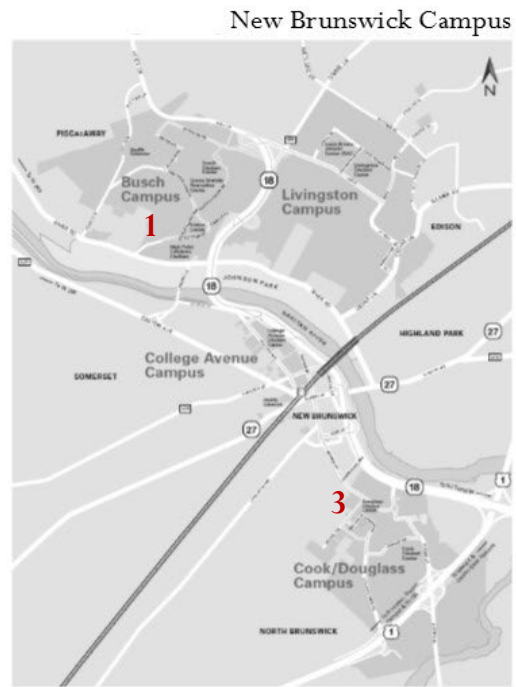
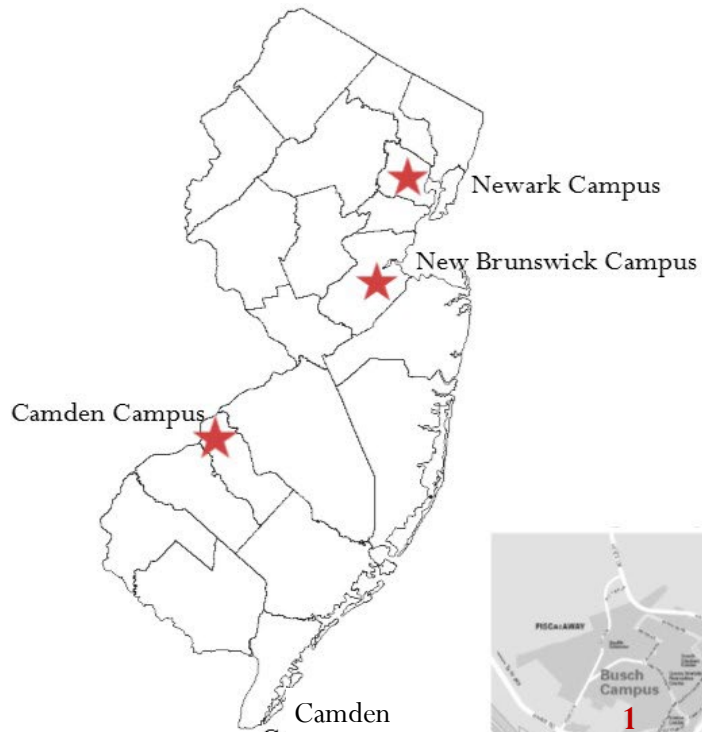

New Brunswick

@ Busch

1. Bruce and Phyllis Nicholas School of Engineering Student Projects Studio Teaching/Research

Busch Campus

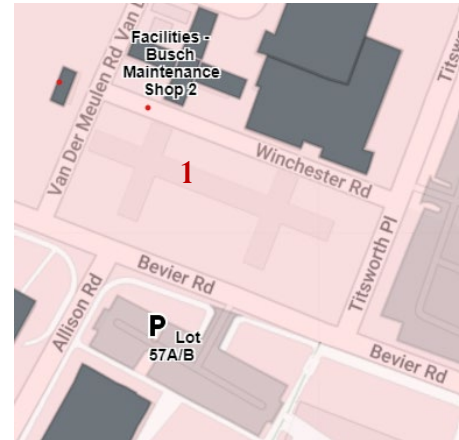

Key Information:

Cost: \$ 7.3 M

Dates:

BoG Approval Date: February 23, 2021
Anticipated Completion Date: Spring 2022

Design & Construction Status:

Construction underway, 80% complete

Project Description

The project entails construction of a new single-story 5,000 square foot building. The building has been sited to allow for an addition to the west, should the program require expansion. The building will be the first Net-Zero building at Rutgers - meaning the total amount of energy used by the building on an annual basis is equal to the amount of renewable energy created on the site.

The building will accommodate a launch pad for innovative project development, enhanced student experience and an expansion of Rutgers' commitment to research and innovation. The facility will offer opportunities for industry-student collaboration on real-world technological challenges and will create an environment that fosters teamwork, originality, and problem-solving and management skills. The dedicated space is adequately sourced and will be a home to student engineering organizations associated with specialized competitive opportunities.

Newark

2. Student Services One-Stop and Commuter Center

Student Services

Newark Campus

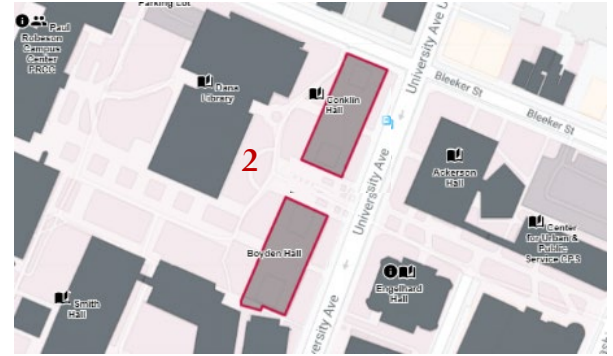

Key Information:	
Cost:	\$ 18.0 M
Dates:	BoG Approval Date: December 7, 2021 Anticipated Completion Date: Summer 2025
Design & Construction Status:	Design underway

Project Description

The One Stop Student Services Center (One Stop) at Rutgers University-Newark will represent an integrated and coordinated cross-functional service in the areas of financial aid, student accounts, and registration. The center will serve as a “single point of service” across these areas to promote a progressive, simplified, and consistent student experience and a culture that supports student satisfaction and success. This 22,000 square foot project comprises the renovation of 15,500 square feet and the addition of 6,500 square feet.

Rutgers Biomedical & Health Sciences
@ New Brunswick

3. Brandt Behavioral Health Treatment Center and Residence Health Services

Cook Campus

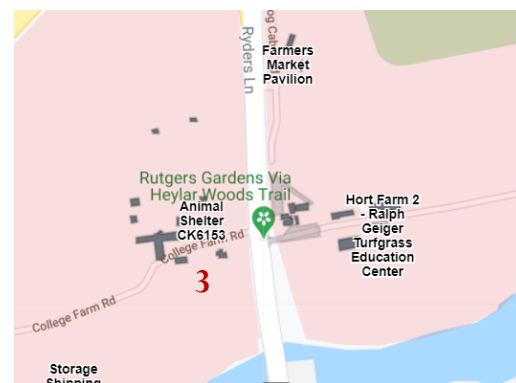

Key Information:

Cost: \$ 42.5 M

Dates:

BoG Approval Date: December 12, 2020

Anticipated Completion Date: Spring 2023

Design & Construction Status:

Construction underway, 15% complete

Project Description

The Brandt Behavioral Health Treatment Center and Residence will comprise two buildings that provide residences and clinical treatment for up to sixteen (16) clients, as well as daily ambulatory treatment for hundreds of youth from the surrounding communities.

The treatment center will provide space for ambulatory healthcare for both occupants of the residence and clients living off-site but visiting during the day. The one-story 15,600 square foot treatment building will accommodate counseling and socialization spaces, studio therapy spaces (art, music, etc.), and departmental/administrative spaces for the clinical program.

The two-story 26,600 square foot residential building will accommodate sixteen (16) private bedroom suites, interactive kitchen and dining space, fitness space, social spaces – small-scale too large to accommodate all residents, and support functions for the residential program.

@ Newark

4. Medical Science BuildingHealth Services

Newark Campus

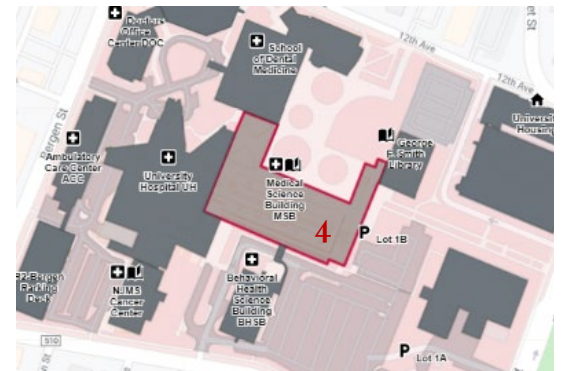
**Key Information:****Cost:** \$ 27.0 M**Dates:**BoG Approval Date: December 2, 2019
Anticipated Completion Date: Summer 2023**Design & Construction Status:**

Design underway, 90% complete

Project Description

This project consists of renovations to provide new medical research laboratories, elevator and fire alarm upgrades, reconfigure and/or expand all medical education spaces, and enhance the exterior appearance of the existing building.

Phase 1 focuses on the schematic design effort and the design development for 650,000 gross square feet of the building and key infrastructure upgrades. These efforts are the first step towards modernizing the building and providing much needed upgrades to the facility.

Phase II of the project built upon the schematic designs from Phase I and moved into design development, particularly with respect to building-wide infrastructure upgrade, selected research, and academic spaces.

Phase III of the project, which will build upon the designs from Phases I and II will include to prepare complete construction plans, pre-construction services, minor renovations, asbestos abatement, and relocations.

Multiple Campuses and Off-Site Locations

5. Building and Site Improvements

Infrastructure



Multiple Campus Locations

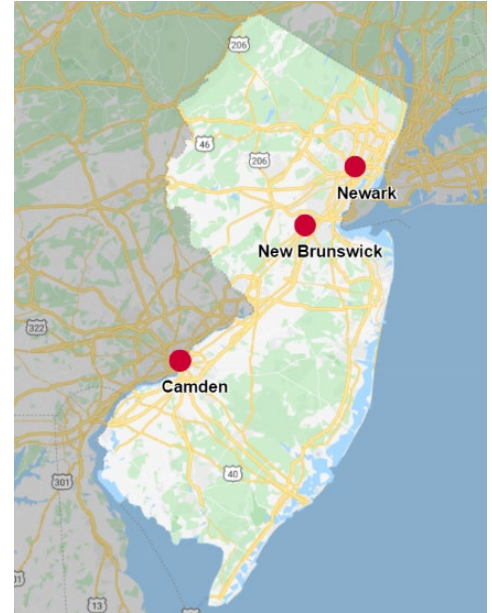

Key Information:

Cost: \$ 10.0 M

Dates:

BoG Approval Date: February 23, 2021
 Anticipated Completion Date: FY 2026

Design & Construction Status:

Implementation underway

Project Description

The project will include assessment, prioritization, design, asbestos abatement (where required), and renovations to buildings and selected site improvements as required to create accessible routes to buildings within public areas of buildings. Improvements to accessible routes (exterior walkways, ramps, entrance doors, and door operators), public lavatories, circulation within major areas of the building, classroom and lecture hall seating, and elevators are likely candidates for prioritization.

Accessibility improvements will enhance experience of students, visitors, faculty, and staff, reduce risk of claims, and increase compliance with state code and federal law. The University’s image will benefit from a proactive program that provides for strategic enhancements.

6. Fire Safety Improvements

Infrastructure

Multiple Campus Locations

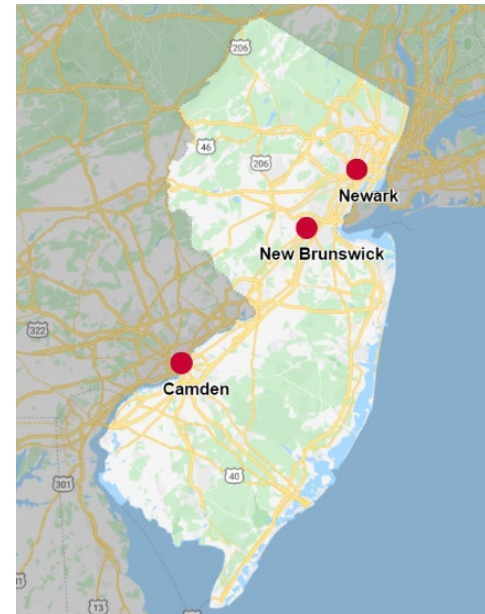

Key Information:

Cost: \$ 10.0 M

Dates:

BoG Approval Date: February 23, 2021
Anticipated Completion Date: FY 2026

Design & Construction Status:

Implementation underway

Project Description

This project will include assessment, prioritization, design (where required), and renovations to buildings and select systems improvements as required to upgrade existing systems, provide new infrastructure, and abate conditions highlighted by code-mandated fire safety inspections.

Work will concentrate on areas that have been identified as priorities by University Facilities, University Emergency Services, and the New Jersey Division of Fire Safety.

The primary benefit of the project is enhancement of fire safety in buildings – protection of life and property. Fire safety improvements will provide for safe occupancy, reduce risk of claims, and increase compliance with state code. The University’s image will benefit from a proactive program that provides for strategic enhancements.

7. Classroom Access and Security Improvements

Student Services



Multiple Campus Locations

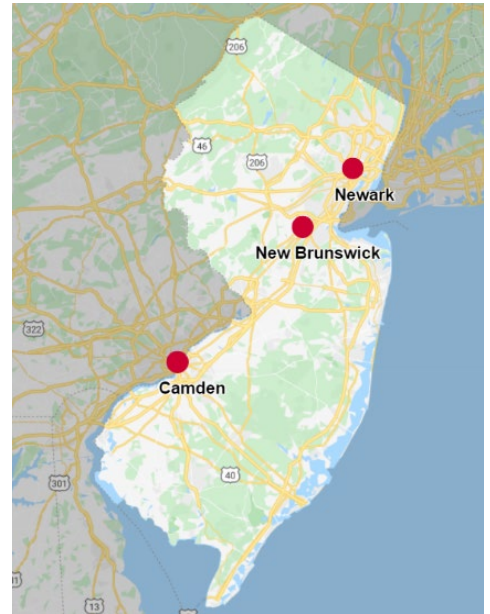

Key Information:

Cost: \$ 5.0 M

Dates:
 BoG Approval Date: February 23, 2021
 Anticipated Completion Date: FY 2026

Design & Construction Status:
 Implementation underway

Project Description

This project includes continuation of security enhancements that were previously developed. The focus is on retrofit of doors and door hardware that will permit safe egress when necessary and effective shelter-in-place if ever required.

The primary benefit of the project is enhancement of public safety in classrooms and lecture halls adding protection in the event of an active threat.

Rutgers, The State University of New Jersey
Institutional Profile Report

Section J

"Great things to know about Rutgers"



71,000+
students

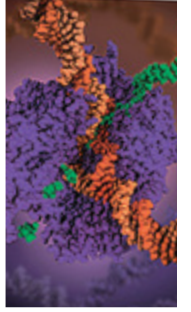

\$750.8
million in research
grants and sponsored programs

23,600+
faculty & staff



Great things to know about
RUTGERS

2020

2.1
million
annual patient visits



530,000+
alumni



Rutgers, The State University of New Jersey

RUTGERS, THE STATE UNIVERSITY OF NEW JERSEY, IS A TOP NATIONAL RESEARCH UNIVERSITY AND THE STATE OF NEW JERSEY'S PREEMINENT PUBLIC INSTITUTION OF HIGHER EDUCATION. AN ACADEMIC, HEALTH, AND RESEARCH POWERHOUSE, RUTGERS IS A UNIVERSITY OF OPPORTUNITY AND A CHANGEMAKER FOR THE GREATER GOOD, LOCALLY AND GLOBALLY. YOU'LL FIND US AT OUR MAIN LOCATIONS IN THREE NEW JERSEY CITIES AND AT OUR HEALTH CARE FACILITIES, FIELD STATIONS, AND ADDITIONAL SITES THROUGHOUT THE STATE.

- RUTGERS UNIVERSITY-NEW BRUNSWICK
- RUTGERS BIOMEDICAL AND HEALTH SCIENCES
- RUTGERS UNIVERSITY-NEWARK
- RUTGERS UNIVERSITY-CAMDEN



71,000+
students

Tops in R&D
Rutgers drives innovation, expending more in research and development than all other New Jersey universities and colleges combined

University of Opportunity

34% OF 1ST-YEAR STUDENTS ARE FIRST-GENERATION COLLEGE UNDERGRADUATES

Choice of Top Students



33% of 1st-year students reporting class rank were among the top 10% in their high schools, affirming that Rutgers attracts outstanding students.

Rutgers attracts outstanding students.



150+
Undergraduate
Majors

400+
Graduate
Programs

New Jersey's #1 Public University

The Places They Go: Recent Graduates

Hired By: ADP, Amazon, Apple, Bloomberg, Bristol-Myers Squibb, Children's Hospital of Philadelphia, Christie's, CNN, Fox News, Goldman Sachs, Google, Intel, Johnson & Johnson, Lockheed Martin, Merrill Lynch, NBCUniversal, Netflix, New York–Presbyterian Hospital, Philadelphia Museum of Art, Prudential Financial, Raytheon

GRAD SCHOOLS: Brown, CalTech, Columbia, Harvard, Johns Hopkins, NYU, Oxford, Princeton, Rutgers, Stanford, University of Michigan, Yale



"Where to Turn to When You're First in the Family to Go to College"

—New York Times on Rutgers Future Scholars

RUTGERS FUTURE SCHOLARS, a national model for educational access, provides academically promising students of modest means from five New Jersey towns—beginning in 7th grade—with mentoring and academic support. Those who complete the five-year program and earn admission to Rutgers receive full tuition through grants and scholarships.

The New Jersey Center on Gun Violence Research at Rutgers, a source of objective data on gun violence, is only the second center of its kind in the nation

\$750.8 million in research grants and sponsored programs



Research Funding Awards by Source (FY 2019)

- \$356.3 MILLION**, Federal Agencies
- \$196.2 MILLION**, State of New Jersey
- \$113.2 MILLION**, Foundations and Other
- \$85.1 MILLION**, Corporations

Research Results

- 300** research centers and institutes
- \$15.3 MILLION** in licensing revenue (FY 2019)
- 86** active start-ups (FY 2019)
- 1,377** active issued worldwide patents
- 1,000+** companies engaged in research at Rutgers

America's Leading Scientists and Thinkers

- 110+** fellows of the American Association for the Advancement of Science
- 65** members of the National Academies (Sciences, Engineering, Medicine) and the American Academy of Arts and Sciences
- 42** recipients of National Science Foundation CAREER Awards for promising early-career scientists
- 40,000+** scholarly publications authored or coauthored by faculty in past 5 years



613,360+ news stories cited Rutgers in FY 2019

ASSOCIATED PRESS • CBS SUNDAY MORNING • CNN • FINANCIAL TIMES • FORBES • MARKETWATCH • NATIONAL GEOGRAPHIC • NEW YORK TIMES • NJ.COM • NPR • PHILADELPHIA INQUIRER • THE RECORD • TIME • WALL STREET JOURNAL • WASHINGTON POST • THE WEATHER CHANNEL

Rutgers University–New Brunswick

THE FLAGSHIP OF RUTGERS, THE STATE UNIVERSITY OF NEW JERSEY, IS A TOP 100 WORLD UNIVERSITY, A TOP 25 PUBLIC NATIONAL UNIVERSITY, AND THE TOP RANKED PUBLIC UNIVERSITY IN THE NEW YORK/NEW JERSEY METROPOLITAN REGION. BOUNDLESS ACADEMIC CHOICES. 5 CAMPUSES, FROM BUCOLIC TO BUSTLING CITY. BIG TEN, BIG-TIME SCARLET KNIGHTS SPORTS. OUTSTANDING STUDENTS FROM AROUND THE GLOBE.



“With leading-edge labs, smart classrooms, and collaborative student study space, Weeks Hall serves as the School of Engineering’s gateway facility on the Busch campus.” —mycentraljersey.com on the new Richard Weeks Hall of Engineering

Top 100
World University

—Times Higher Education World Reputation Rankings

#1 Public University in New Jersey

- NATIONAL UNIVERSITY
- FRESHMAN RETENTION RATE
- UNDERGRADUATE BUSINESS
- UNDERGRADUATE ENGINEERING
- VETERANS SERVICES

—U.S. News & World Report

1318

mean SAT score for incoming 2019 first-year Rutgers–New Brunswick students

New Jersey: 1090 • U.S.: 1059

Birthplace of College Football



Rutgers–New Brunswick is the birthplace of college football. In the first football game, played November 6, 1869, Rutgers defeated

Princeton, 6 to 4. In 2019, the NCAA, ESPN, Marvel, and others marked the 150th anniversary of that historic game.

Top 25 public university in the nation

—U.S. News & World Report

AT A GLANCE

- Total Enrollment: 43,389
- Undergraduates: 33,880
- Graduate Students: 9,509
- Number of Schools: 12



Honors College Program Guarantees Admission to Medical School

“The new 4+4 program at Rutgers–New Brunswick’s Honors College eliminates the Medical College Admission Test and guarantees a seat at Rutgers Robert Wood Johnson Medical School to students who earn a required minimum grade-point average and fulfill all premed course requirements.” —NJBIZ

GET OUT THERE AND VOTE!

Rutgers stood out in the Big Ten Voting Challenge, winning Most Improved Student Voter Turnout, with a 31 percent increase in four years



Top Weather Program

Great central location and the only meteorology program in New Jersey that meets federal requirements are why New York’s WNBC-TV chose to locate its Storm Tracker 4 Doppler radar

tower here. The result? The region gets crucial weather data and students gain invaluable hands-on experience.

Premier Education, Comprehensive University



First Marshall Scholar

Diego Atehortúa is a 2020 Marshall Scholar, the first Rutgers graduate to earn the honor, which covers tuition and expenses for graduate study in the U.K.



20+ Programs and Schools in the Nation's Top 20

African-American History • Animal Science • Atmospheric Sciences and Meteorology • Biochemistry, Biophysics, and Molecular Biology • Biological and Biomedical Sciences • Computer Information Systems • Drama • English • Fine Arts • Food Science Technology • Information Science • Library and Information Studies • Mathematics • Music • Nutrition Science • Philosophy • Social Work • Supply Chain • Urban Planning • Women's History

BIG *Student-Athletes Excel in the Classroom*
100 make fall 2019
Academic All-Big Ten List • **87** make Big Ten
Distinguished Scholars List (minimum 3.7 GPA)
 • **20** post perfect 4.0 GPAs

\$9 million+

That's how much the Rutgers University Dance Marathon—the state's largest student-run philanthropic event—has raised since 1999 to meet the nonmedical needs of children and their families affected by cancer, sickle cell, and other diseases

Outstanding Students, Outstanding Experiences, Outstanding Awards

Rutgers–New Brunswick students win top national and international awards in recognition of their academic achievement, dedication to service, and proven leadership. Here are just some of our recent award-winning students, clockwise from top left: Goldwater Scholar Mariya Galochkina, Gates Cambridge Scholar Sridhar Sriram, Schwarzman Scholar Nick Pellitta, Truman Scholar Aasha Shaik.



10 Years
Top Producer
Fulbright Students

Only 16 doctoral institutions made the 10-year list

100+

Social Innovation Projects

Honors College students create more than 100 social innovation projects each year. These projects lead to participation in top leadership events:

- International Hult Prize Competition
- Clinton Global Initiative University
- MIT-Harvard Medical School Healthcare Innovation Bootcamp
- Forbes Under 30 Summit

“Stunning Debut of New Brunswick Performing Arts Center”

“The center will serve as the home for two theater companies, as well as American Repertory Ballet and Rutgers University Mason Gross School of the Arts ... The opening of the arts center starts a new era for its resident companies and for Rutgers.”

—*New Jersey Monthly*



Rutgers University–New Brunswick

WHETHER IT'S A QUESTION FOR OUR TIMES—DISEASE PREVENTION, NEXT-GEN INTERNET, CLEAN ENERGY—OR A QUESTION FOR THE AGES—THE ORIGINS OF THE UNIVERSE, THE PHILOSOPHY OF ETHICS—RESEARCHERS AT RUTGERS UNIVERSITY–NEW BRUNSWICK ARE PURSUING ANSWERS AND PUSHING BOUNDARIES. THEIR FINDINGS MAKE WAVES WITHIN THE ACADEMIC COMMUNITY AND HAVE IMPACT DOWN THE BLOCK AND AROUND THE WORLD.

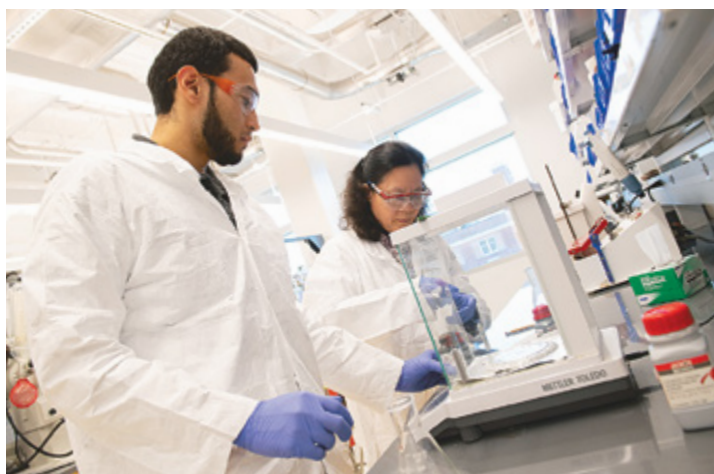

New Materials for Renewable Energy

Jing Li (right) and her research team, with a laboratory in the new Chemistry and Chemical Biology building, focus on the development of advanced materials that show promise for developing clean and renewable energy applications in such areas as photovoltaics, solid-state lighting, thermoelectrics, gas storage, and chemical sensing.

\$706.3 million

That's how much Rutgers–New Brunswick and the aligned Rutgers Biomedical and Health Sciences devoted to research and development in FY 2018, placing it 19th among public national universities —National Science Foundation



Leader in Food Innovation

The Impossible Burger—the plant-based burger dubbed #1 by the *New York Times*—was readied for the commercial market at Rutgers' Food Innovation Center.



Rutgers–New Brunswick and Princeton are the only New Jersey schools in the **ASSOCIATION OF AMERICAN UNIVERSITIES**, whose 65 members are North America's leading research universities.

Clean Room for Advanced Fabricating

The School of Engineering's new Micro-Nanofabrication and Characterization Facility is just one of the many high-tech research laboratories at Rutgers–New Brunswick.



Naviator to the Rescue

The Rutgers-developed Naviator drone can seamlessly transition from flying to maneuvering underwater. In a single, quick deployment, the Naviator can aid in water rescues and complete infrastructure safety tests and other tasks that previously required a helicopter, boat, and underwater equipment. Rutgers start-up company SubUAS is bringing the Naviator to the military, commercial, and recreational markets.

Life-Changing Research



Only at Rutgers–New Brunswick

The **CENTER FOR OCEAN OBSERVING LEADERSHIP** launched its 500th sensor-laden robotic undersea glider in 2019. The internationally renowned center collects ocean data to shed light on hurricanes, climate change, commercial fishing, and more.

The nation’s go-to resource for insight on women in the political sphere, the Eagleton Institute’s **CENTER FOR AMERICAN WOMEN AND POLITICS** appears in the national media on a weekly basis.

The **RCSB PROTEIN DATA BANK**—the world’s only open-access, digital archive of 3D biomolecular structures—is accessed by researchers across the globe as they pursue drug discovery and biological and medical research.

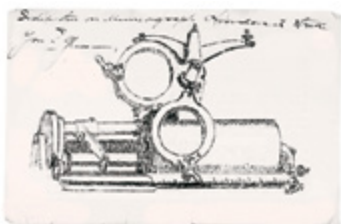
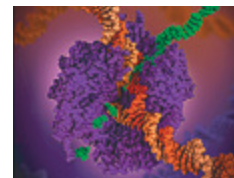

The National Endowment for the Humanities and others fund the Rutgers-led **THOMAS A. EDISON PAPERS PROJECT**, which makes available to the public thousands of documents from the life and career of Thomas Edison, the prolific New Jersey-based inventor.

Faculty Excellence

ANDREW CARNEGIE FELLOW, PAMELA McELWEE: Environmental expert is a lead author of the 2019 United Nations global assessment on biodiversity.

PRESIDENTIAL EARLY CAREER AWARD FOR SCIENTISTS AND ENGINEERS, SAMAN ZONOOUZ: Expert in protecting critical U.S. infrastructure from cyber-attack earns the nation’s highest government honor supporting outstanding early career researchers.

ROBERT KOCH GOLD MEDAL, MARTIN J. BLASER: World expert on the human microbiome received the award for his life’s work on the detriments and advantages of microscopic organisms—primarily bacteria—that live on and in the human body.



39

Faculty in the National Academies of Sciences, Engineering, and Medicine

Physicist Gabriel Kotliar and biochemist and molecular biologist Masayori Inouye are the newest members elected to the **NATIONAL ACADEMY OF SCIENCES**, one of the nation’s highest scientific honors.

20 million

That’s how many biospecimens are stored at RUCDR Infinite Biologics, the world’s largest university-based cell and DNA biobank for genetic research on mental health and developmental disorders; drug and alcohol abuse; diabetes; and digestive, liver, and kidney diseases

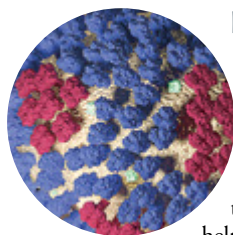

Flu Watch

A Rutgers-led team has developed a tool to monitor influenza A virus mutations in real time, which could help virologists learn how to stop viruses from replicating. Previous technology killed cells, precluding analysis of viral replication as it occurs.



New Jersey’s Land-Grant University

Rutgers–New Brunswick is New Jersey’s land-grant university and home of the New Jersey Agricultural Experiment Station, which provides research and outreach to individuals, businesses, and communities in all 21 N.J. counties. NJAES research generates over \$5 million in royalties. Its programs cover everything from improving agricultural yields to mosquito control to climate change.

Rutgers Biomedical and Health Sciences

RUTGERS PREPARES TOMORROW'S HEALTH CARE PROVIDERS AT NEW JERSEY'S LEADING SCHOOLS FOR MEDICINE, DENTISTRY, NURSING, PHARMACY, PUBLIC HEALTH, AND HEALTH PROFESSIONS—ALL ORGANIZED UNDER THE UMBRELLA OF RUTGERS BIOMEDICAL AND HEALTH SCIENCES. OUR HEALTH CARE PROFESSIONALS PROVIDE OUTSTANDING CARE TO PATIENTS ACROSS NEW JERSEY.



Top Programs

HEALTH PROFESSIONS

#3 in the nation
#1 in New Jersey

—College Factual

PHARMACY AND PHARMACEUTICAL SCIENCES

#34 in the world
#18 in the nation

—Academic Ranking of World Universities

SCHOOL OF NURSING

Best School Award

—American Association of Men in Nursing

BEST GRADUATE SCHOOLS

#1 in New Jersey
Medicine—Primary Care •
Medicine—Research • Nursing—
Anesthesiology • Nursing—D.N.P.
• Nursing—Master's • Nursing—
Midwifery • Pharmacy • Physical
Therapy • Physician Assistant •
Public Health • Rehabilitation
Counseling

—U.S. News & World Report

Statewide Behavioral Health

Rutgers University Behavioral Health Care is the largest provider of mental health services in New Jersey and among the largest in the U.S.

TB Test Wins Edison Patent Award



New Jersey Medical School researchers David Alland and Soumitesh Chakravorty coinvented the

test that shortens from seven weeks to two hours the time it takes to diagnose drug-resistant tuberculosis. TB killed 1.25 million people worldwide in 2018.

AT A GLANCE

- Total Enrollment: 6,784
- Undergraduates: 2,278
- Graduate Students: 4,506
- Number of Schools: 8

“Academic powerhouse Rutgers University and the health system RWJBarnabas Health have officially launched their public-private partnership.”

—Modern Healthcare on the Rutgers and RWJBarnabas Health partnership, expected to spur the hiring of 100 new researchers and embed Rutgers medical students and faculty members into RWJBarnabas hospitals and other facilities

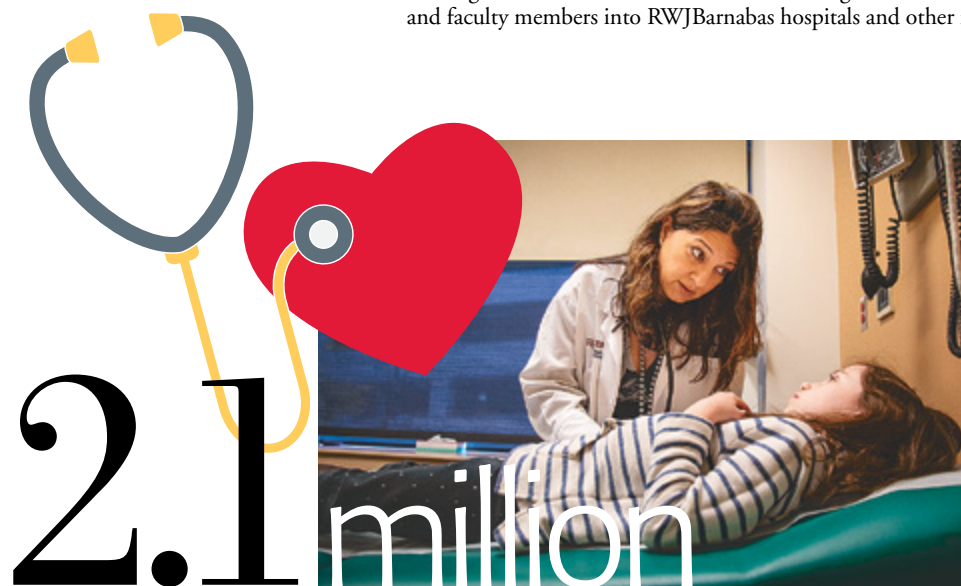

annual patient visits to our Rutgers Health practices



Medical Residency Matches

New Jersey Medical School and Robert Wood Johnson Medical School graduates serve as resident physicians at these and other top hospitals, treating patients as they continue specialized medical training:

Barnes-Jewish Hospital • Boston Children's Hospital • Boston University Medical Center • Hospital of the University of Pennsylvania • The Johns Hopkins Hospital • Montefiore Medical Center • New York Presbyterian Hospital • Ronald Reagan UCLA Medical Center • Saint Barnabas Medical Center • Walter Reed National Military Medical Center

Shaping the Future of Human Health

Only at Rutgers Biomedical and Health Sciences



RUTGERS CANCER INSTITUTE OF NEW JERSEY The state's only National Cancer Institute-designated Comprehensive Cancer Center, providing groundbreaking cancer research and world-class patient care: immunotherapy, precision medicine, clinical trials.

NEW JERSEY POISON CONTROL CENTER The state's only poison control center and 24/7 hotline 1-800-222-1222.

WORLD TRADE CENTER (WTC) HEALTH PROGRAM CLINICAL CENTER OF EXCELLENCE New Jersey's only WTC health center, providing medical monitoring and treatment for first-responders and other survivors of the 9/11 terrorist attacks.

RUTGERS BRAIN HEALTH INSTITUTE The institute's new Rutgers Center for Autism Research, Education, and Services is a first for New Jersey and will coordinate Rutgers' strengths in autism research, education, and outreach.



"It's rare having an unrelated donor meet up with the [blood cancer] patient ... It's amazing to see the donor and her generosity—the gift she gave, the gift of life." — *Asbury Park Press* quoting Vimal Patel

(second from right), hematologist/oncologist at Rutgers Cancer Institute of New Jersey, on his patient Lael McGrath (second from left) meeting her bone marrow donor, Wiebke Rudolph of Germany (far right). Also pictured (far left): bone marrow transplant coordinator Mary Kate McGrath

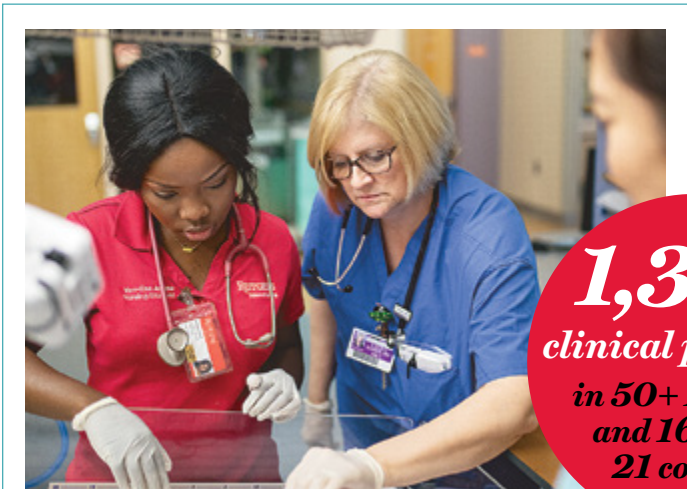

1,300
clinical providers
in 50+ NJ towns
and 16 of NJ's
21 counties

\$702
million

annual spending on patient care

RUTGERS HEALTH

Rutgers Health is the clinical arm of Rutgers University, integrating all Rutgers units dedicated to patient care—including doctors, nurses, dentists, physician assistants, pharmacists, psychologists, and social workers—and offering an exceptional level of team-based care, with locations throughout New Jersey. Learn more: rutgershealth.org

Major Grants

Recent major grants from the National Institutes of Health, the world's largest biomedical research agency:

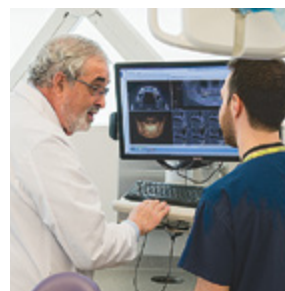

Rutgers School of Dental Medicine is New Jersey's only dental school

RUTGERS SCHOOL OF DENTAL MEDICINE—\$11.7 million for research on ibuprofen combined with acetaminophen as an opioid alternative

CLINICAL AND TRANSLATIONAL SCIENCE AWARD—\$29 million to shorten the time between basic science breakthroughs and life-saving treatments, a Rutgers-led alliance

470+ clinical trials

Rutgers supports more than 470 clinical trials at any given time, engaging thousands of patients and hundreds of researchers in the search for better ways to treat or prevent disease

Rutgers University–Newark

A LEADING URBAN RESEARCH UNIVERSITY. INTERNATIONALLY AND NATIONALLY RECOGNIZED SCHOLARSHIP. “IN NEWARK, OF NEWARK”—AN ANCHOR INSTITUTION IN THE HEART OF NEW JERSEY’S LARGEST CITY. MINUTES FROM MIDTOWN MANHATTAN. RUTGERS UNIVERSITY–NEWARK PROPELS ECONOMIC PROSPERITY AND SOCIAL MOBILITY FOR NEW GENERATIONS.



212

Number of Newark residents hired through 2019

Under Newark’s **HIRE.BUY.LIVE. NEWARK** economic development initiative, Rutgers–Newark exceeded its hiring goal by double and did it a year early. Rutgers–Newark also will achieve its goal to procure nearly a third of its goods and services from city vendors.

AT A GLANCE

- Total Enrollment: 13,605
- Undergraduates: 9,319
- Graduate Students: 4,286
- Number of Schools: 6

“An Honors College That Honors Grit”

“The students are enrolled at the Honors Living-Learning Community of Rutgers University–Newark ... While academic skill matters in determining who gets selected, the emphasis is on resiliency, drive to learn, and passion for social justice ... Imagine what would happen if this model went nationwide.” —*New York Times*. Newark-based Prudential Financial committed \$10 million to support Newark residents at HLLC.



The debate team concluded its latest competition season ranked among the top 20 in the nation.



Renowned Neuroscience Research Center

The **CENTER FOR MOLECULAR AND BEHAVIORAL NEUROSCIENCE’S** research teams are at the forefront of neuroscience research. Internationally recognized, their work has led to advances in areas such as learning disabilities, schizophrenia, Parkinson’s disease, cognitive development in infants and young children, and memory disorders.

Preeminent Business School

RUTGERS BUSINESS SCHOOL

- #1 Public School in NY/NJ Metro—*Bloomberg/Businessweek*
- #24 School in the Americas/Asia-Pacific—*Financial Times*

“How Rutgers has helped 400 young entrepreneurs open new businesses” Rutgers Business School’s Center for Urban Entrepreneurship and Economic Development helps small businesses in Newark. More than 160 of 400 businesses assisted to date are generating \$1 million in revenue. —NJ.com

Top 10 School of Criminal Justice
—*U.S. News & World Report*

Top 12 School of Public Affairs and Administration (Public Management and Leadership)
—*U.S. News & World Report*

Trailblazing Law Journal



The *Women’s Rights Law Reporter* is the oldest legal periodical in the nation focusing on women’s rights law. Launched by legal workers and law students with the assistance of now-Supreme Court Justice Ruth Bader Ginsburg, the *Reporter* moved to Rutgers in 1972. Ginsburg, then a professor at Rutgers Law School, was its first faculty adviser.

Artists, Entrepreneurs, Activists

EXPRESS NEWARK: Interdisciplinary arts incubator and learning space where local artists and entrepreneurs experiment and innovate in partnership with Rutgers–Newark.

HUMANITIES ACTION LAB: Universities, organizations, and public spaces in 40 cities collaborating on public humanities projects to explore urgent social issues—based at Rutgers–Newark.

PAUL ROBESON GALLERIES: Free exhibitions, community outreach, and educational programs on local, regional, and international contemporary art and culture.

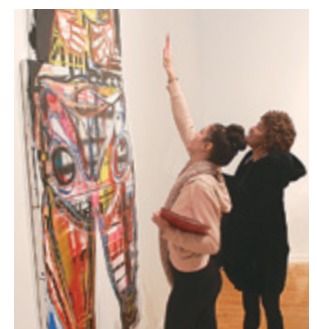

An Anchor Institution, In Newark, Of Newark

Faculty Excellence



JOURNAL OF PUBLIC AND NONPROFIT AFFAIRS EDITOR-IN-CHIEF, LINDSEY McDOUGLE: (left) Researcher, teacher, and documentary producer is a board member of the Association for Research on Nonprofit Organizations and Voluntary Action and co-chaired the 2019 ARNOVA Conference.

GUGGENHEIM FELLOW, RIGOBERTO GONZÁLEZ: (right) Poet and columnist directs Rutgers–Newark’s vaunted MFA creative writing program, is an *L.A. Times* critic-at-large, and received the PEN/Voelcker, Lenore Marshall, Lambda Literary, and Shelley Memorial poetry awards.



AMERICAN SOCIETY OF CRIMINOLOGY FELLOW, JODY MILLER: (left) Author, mentor, and national expert on gender, race, sexuality, and crime. Codirects the Racial Democracy, Crime, and Justice Network.

“With the national college-graduation rate for black students half that of whites, this school is changing the rules of the game—and beating the odds.”

—*The Atlantic*, on Rutgers–Newark’s RUN to the Top program, which covers Rutgers–Newark tuition not covered by federal, state, or other sources of grants. Enrollment of Newark residents increased by 104 percent over five years, an increase attributed in part to the program.

Standout Honors Students

Two Rutgers–Newark Honors College students have been named Schwarzman Scholars, a highly competitive award that supports graduate study in global affairs in China. Mussab Ali (below, left), the first Muslim and youngest person elected to the Jersey City school board, is a 2020 Schwarzman Scholar. Esder Chong (below, right), an activist for access to higher education for undocumented, Deferred Action for Childhood Arrivals (DACA), and Temporary Protected Status (TPS) students, is a 2021 Schwarzman Scholar.



A Leading National University for Diversity/ Social Mobility

As measured by:

- U.S. News & World Report •
- Wall Street Journal/Times Higher Education •
- Washington Monthly •
- CollegeNET •
- American Enterprise Institute •
- New America Foundation •
- University of Southern California Race and Equity Center



Netflix’s *When They See Us*. HBO’s adaptation of Richard Wright’s *Native Son*. The election of Chicago’s first black female mayor. These are just some of the topics covered in the *New York Times* by Henry Rutgers Professor of African American and African Studies and Creative Writing **SALAMISHAH TILLET**. A foremost thinker and writer about race, gender, and sexuality, Tillet is the founding director of the New Arts Justice Initiative at Express Newark.



200,000

That’s how many recordings are housed in the Institute of Jazz Studies. The *New York Times* calls the institute the “country’s most extensive jazz archive and library.”

Rutgers University–Camden

WORLD-CLASS RESEARCH. TRANSFORMATIONAL COMMUNITY PARTNERSHIPS. JUST ACROSS THE DELAWARE RIVER FROM PHILADELPHIA. THE RUTGERS EXPERIENCE, TRADITIONS, AND PRESTIGE IN A PERSONALIZED, CLOSE-KNIT ENVIRONMENT: THAT’S RUTGERS UNIVERSITY–CAMDEN.

AT A GLANCE

- Total Enrollment: 7,377
- Undergraduates: 5,739
- Graduate Students: 1,638
- Number of Schools: 6

Students Win Scholarships for International Study

Accounting major Bielka Gonzalez: U.S. Department of State Benjamin A. Gilman International Scholarship for study abroad at Ewha Woman’s University, South Korea



Urban studies major Sarah Filippi-Field: German Academic Exchange Service Scholarship for graduate study at the University of Erfurt, Germany

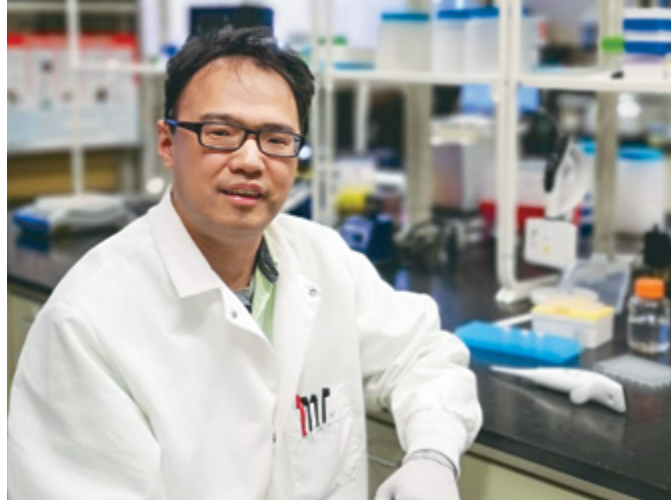

Highest U.S. Award for Young Researchers

The Presidential Early Career Award for Scientists and Engineers is the nation’s highest government honor supporting outstanding early career researchers. Chemist Jinglin Fu, above, a 2019 recipient, is one of more than 40 **CENTER FOR COMPUTATIONAL AND INTEGRATIVE BIOLOGY** top researchers who bridge computational and experimental approaches to explore complex problems integrating biology, chemistry, and physics.



Research and Solutions

Rutgers–Camden research has wide impact in South Jersey’s communities and open spaces. The Senator Walter Rand Institute for Public Affairs applies the latest research to improve life in the Delaware Valley; fairer distribution of state resources for South Jersey and juvenile delinquent prevention are examples. Meanwhile, biologists, above, tap the vast and unusual resources of the 1.1 million-acre New Jersey Pinelands National Reserve to study the environmental ill effects of human activity, such as sewage and fertilizer runoff.

1st

FIRST Online **LAW AND RELIGION LEGAL JOURNAL** in the world

FIRST Ph.D. in **CHILDHOOD STUDIES** in the nation

FIRST M.S. in **FORENSIC SCIENCE** in New Jersey

FIRST Certificate in **IMMIGRATION LAW** in New Jersey

FIRST PURPLE HEART UNIVERSITY serving student veterans in New Jersey

Among America’s Best National Universities

Rutgers–Camden is newly reclassified as a **DOCTORAL UNIVERSITY: HIGH RESEARCH ACTIVITY** institution by the Carnegie Classification of Institutions of Higher Education—an elevated status reflecting high-impact research and graduate education. The university now appears in rankings of America’s top national universities.

Rutgers Reads



First-year undergraduates read and study the same book as a shared introduction

to academic life. Recent selections include *Hidden Figures*, *Evicted*, and *The Underground Railroad*.



432,000 hours

That’s how much time Rutgers–Camden students devote annually to civic engagement

Research, Civic Engagement, Personalized Learning

Veterans Caring for Veterans



One of a kind in the Delaware Valley, the School of Nursing–Camden’s Veteran Nurses in Primary Care program prepares military veterans

for civilian careers as nurses who care specifically for other veterans. Professor and program director Kevin Emmons is pictured above during his deployment in Iraq.



“Eds and Meds” Corridor Lifts Rutgers–Camden’s Hometown

Rutgers–Camden built the \$62.5 million Nursing and Science Building as a cornerstone of the “Eds and Meds” corridor that is revitalizing Camden’s downtown. More than 900 nursing students learn in the state-of-the-art academic and research facility.

97%
employed or in graduate school

—Camden Career Center Outcomes Report, class of 2018 survey respondents, 6 months postgraduation

“Rutgers–Camden will sharply cut campus costs for many incoming freshmen, eliminating tuition for the lowest-income students ... [It has been called an] ‘important commitment’ that can help boost students’ academic success.”

—*Philadelphia Inquirer* on Bridging the Gap, which covers most, or in some cases all, Rutgers–Camden costs not covered by other federal and state grants. First-year enrollment at the university doubled over a five-year period, an increase attributed in part to the program.



Top 25 National University
Best Bang for the Buck, Northeast

—*Washington Monthly College Guide*

The 40 Best Business Professors Under 40

“If the true mark of an outstanding professor is to impact students beyond the classroom, Oscar Holmes IV may have created a whole new lane. In his case, leadership by civic engagement isn’t just a topic to teach about, it’s a teaching style and an actual way of life.”



—*Poets & Quants* on School of Business–Camden professor Oscar Holmes IV, honored by the business education website



“It isn’t every day that you find a historic cemetery. It’s a real window into the past.”

—CNN quoting professor Kimberlee Moran in a story on intact 18th-century burials—ultimately hundreds—unexpectedly found at a Philadelphia construction site. Moran, director of forensics at Rutgers–Camden, cofounded the Arch Street Project to study the archaeological trove—a project involving eight institutions and more than 60 scientists “hoping to glean a better idea of what life was like in colonial Philadelphia.”

Rutgers, The State University of New Jersey

FOUNDED IN 1766, RUTGERS, THE STATE UNIVERSITY OF NEW JERSEY, IS THE 8TH-OLDEST INSTITUTION OF HIGHER LEARNING IN THE UNITED STATES. IT IS THE NATION'S SOLE UNIVERSITY THAT IS A COLONIAL COLLEGE, A LAND-GRANT INSTITUTION, AND A PREMIER PUBLIC RESEARCH UNIVERSITY. RUTGERS PLAYS A CRUCIAL ROLE IN NEW JERSEY BY EDUCATING STUDENTS, CREATING JOBS, CONTRIBUTING BILLIONS TO THE ECONOMY, AND DISCOVERING SOLUTIONS TO REAL-WORLD PROBLEMS.



23,600+
Faculty & Staff
More than 8,700 full- and part-time faculty and more than 14,900 full- and part-time staff

25,000+ classes

Number of undergraduate and graduate classes taught at Rutgers in a single year

Students

ENROLLMENT (FALL 2019)

Total: 71,000+
Undergraduate: 51,200+
Graduate: 19,800+
Women: 54%
Men: 46%

RACE/ETHNICITY (FULL-TIME ENROLLMENT)

African American/Black: 9.4%
Asian: 23.7%
Hawaiian/Other Pacific Islander: 0.2%
Hispanic/Latino: 14.9%
Native American/Alaska Native: 0.1%
White: 34.3%
International: 11.8%
Two or more: 3.5%
Unknown: 2.1%

RESIDENCY (ALL STUDENTS)

In-state residents: 81.2%
Out-of-state/international: 18.8%



NCAA Athletics

RUTGERS SCARLET KNIGHTS
New Brunswick, Division I, 24 sports; Big Ten Conference

RUTGERS SCARLET RAIDERS
Newark, Division III, 16 sports

RUTGERS SCARLET RAPTORS
Camden, Division III, 17 sports

Academics

DEGREES OFFERED

- Associate's, Bachelor's, Master's, Doctoral, Professional, Certificate

DEGREES GRANTED

- 18,421 in 2018–2019
- 622,228 since founding

CONTINUING EDUCATION

- 83,000+ lifelong learners age 4 to 100+ served annually
- 195,000 classes taken annually
- 6,926 programs
- 310 sites across New Jersey

Undergraduate Costs*

TUITION, FEES, ROOM AND BOARD

In-state \$28,482
Out-of-state \$45,264

TUITION ONLY

In-state \$12,230
Out-of-state \$29,102

**2019–2020 typical costs for Rutgers University–New Brunswick; figures vary by specific university, school, or college*

21•50•130

Rutgers attracts students from all 21 New Jersey counties, all 50 states, and more than 130 countries.



Best for Vets

Military Times ranks Rutgers 13th in the nation among four-year institutions for student veterans services.

More Choices, More Opportunities



RUTGERS UNIVERSITY-NEW BRUNSWICK



RUTGERS BIOMEDICAL AND HEALTH SCIENCES



RUTGERS UNIVERSITY-NEWARK



RUTGERS UNIVERSITY-CAMDEN



Rutgers Works for N.J. in All 21 Counties
 Continuing Education • Wellness and Patient Care • New Jersey
 Small Business Development Centers • New Jersey Agricultural
 Experiment Station • Rutgers Cooperative Extension

Schools and Colleges

RUTGERS UNIVERSITY-NEW BRUNSWICK

- Edward J. Bloustein School of Planning and Public Policy
- Graduate School of Applied and Professional Psychology
- Graduate School of Education
- Mason Gross School of the Arts
- Rutgers Business School-Newark and New Brunswick
- School of Arts and Sciences
- School of Communication and Information
- School of Engineering
- School of Environmental and Biological Sciences
- School of Graduate Studies
- School of Management and Labor Relations
- School of Social Work

RUTGERS BIOMEDICAL AND HEALTH SCIENCES

- Ernest Mario School of Pharmacy
- New Jersey Medical School
- Robert Wood Johnson Medical School
- Rutgers School of Dental Medicine
- School of Graduate Studies
- School of Health Professions
- School of Nursing
- School of Public Health

RUTGERS UNIVERSITY-NEWARK

- Graduate School-Newark
- Rutgers Business School-Newark and New Brunswick
- Rutgers Law School
- School of Arts and Sciences-Newark
- School of Criminal Justice
- School of Public Affairs and Administration

RUTGERS UNIVERSITY-CAMDEN

- Camden College of Arts and Sciences
- Graduate School-Camden
- Rutgers Law School
- School of Business-Camden
- School of Nursing-Camden
- University College-Camden

Schools listed twice are units of both areas.

Rutgers Alumni

MEMBERS OF RUTGERS' GLOBAL ALUMNI COMMUNITY WORK IN EVERY FIELD OF HUMAN ENDEAVOR, ADVANCING SOCIETY WHEREVER THEY GO. FROM STEERING FORTUNE 500 COMPANIES TO SERVING IN THE PUBLIC SECTOR, RUTGERS ALUMNI IMPROVE OUR TOWNS, STATE, NATION, AND WORLD.



Number of chartered Rutgers alumni organizations across North America

Nobel Prize Winners

MILTON FRIEDMAN ('32)
Economic Sciences, 1976

International Labour Organization, led by **DAVID MORSE** ('29)
Peace Prize, 1969

SELMAN WAKSMAN (1915, '16)
Medicine or Physiology, 1952

Alumni Are Leaders

HARVEY SCHWARTZ ('87) (right) Former President and Co-Chief Operating Officer, The Goldman Sachs Group



LT. GEN. FLORA D. DARPINO ('86) (left) Judge Advocate General of the U.S. Army (Ret.)

BARRY OSTROWSKY ('72) (right) President and Chief Executive Officer, RWJBarnabas Health



GREG BROWN ('82) (left) Chair and Chief Executive Officer, Motorola Solutions

CHERI BEASLEY ('88) (right) Chief Justice of the North Carolina Supreme Court

ROBERT E. CAMPBELL ('62) Vice Chair of the Board of Directors and Chair of the Professional Sector, Johnson & Johnson (Ret.)



Forbes 30 under 30



MICHAEL JOHNSON ('17) (left) TEDx speaker, CEO and cofounder of Visikol, which enables 3D rather than 2D tissue views, "a major boost for studying spatially complex diseases like Alzheimer's."

KAYLA GIOVINAZZO ('12) CEO of Eat Clean Bro, which specializes in making unprocessed food that is delicious, convenient, and affordable.

"Rutgers taught me that you have to go after what you want—to find your own opportunities, and I did. It gets you ready for life."

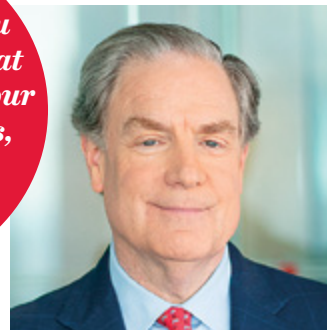

Good Company

A SAMPLING OF CEOs, PRESIDENTS, TOP OFFICIALS: PAST AND PRESENT

Avon • Bed Bath & Beyond • Bell Atlantic • Bloomberg, L.P. • Central Park Conservancy • ConAgra • ESPN • FBI • FCC • Ford Motor Company • GEICO • GLAXO • Goldman Sachs • Home Depot • Motorola Solutions • NBA • Prudential • Raytheon • Rock and Roll Hall of Fame • UPS • U.S. Botanic Garden • U.S. Bureau of Labor Statistics • U.S. Department of Energy • Weight Watchers • YES Bank



2019 University Commencement speakers **JASON MCCOURTY** ('09) (left) and **DEVIN MCCOURTY** ('10) made history as the first twins to play on the same Super Bowl-winning team—the Patriots in 2019. The former Scarlet Knights standouts also established the Tackle Sickle Cell Campaign to fight the blood disease.

—**Keith Banks** ('77)
Vice Chair and Head of the Investment Solutions Group, Bank of America

More than **530,000** alumni

Rutgers has more than 530,000 living alumni; more than half live in New Jersey, fueling the region's economy

Influence in Every Corner of the Globe



R

ALUMNI

LIVE IN ALL 50 STATES AND THE DISTRICT OF COLUMBIA, IN FIVE U.S. TERRITORIES, AND ON SIX CONTINENTS



National Medal of Technology and Innovation Laureates

IRWIN LACHMAN

('52) Cellular ceramic substrates leading to catalytic converters —world's first significant automobile pollution control technology



PETER SCHULTZ ('64, '67) Low-loss fiber optic cable enabling modern telecommunications

RICHARD FRENKEL ('65) Technology essential to world's first cellular phone system

Poet, Advocate, Memoirist



SAEED JONES ('10) wrote the best-selling memoir *How We Fight for Our Lives* and the poetry

collection *Prelude to Bruise*, which was a National Book Critics Circle Award finalist. The former *Buzzfeed* contributor is a fierce voice for social awareness and a fearless literary activist.

Excellence in Arts, Entertainment, and Media



PAUL ROBESON (1919) Athlete, actor, singer, activist, and early international human rights advocate

ROBERT PINSKY ('62) Three-time U.S. Poet Laureate



JANET EVANOVICH ('65) Best-selling author, Stephanie Plum mysteries

FRANK GIORDANO ('72) President and CEO, The Philly POPS



AVERY BROOKS ('73, '76) Actor, director; *Star Trek: Deep Space Nine*

SHERYL LEE RALPH ('75) Tony Award-nominated actress, singer, author, and activist

KATHY RYAN ('78) Director of Photography, *New York Times Magazine*



JAMES GANDOLFINI ('83) Three-time Emmy winner for his role in HBO's *The Sopranos*

ROBERT PULCINI ('89) Academy Award-nominated screenwriter, director

LAURIE BERKNER ('91) Musician in the Laurie Berkner Band

CHRISTOPHER MARKUS ('91) Television and film screenwriter, *Avengers: Endgame* and *Captain America: Civil War*



NATALIE MORALES ('94) West Coast anchor, NBC's *Today*, and correspondent, NBC's *Dateline*

S. MITRA KALITA ('98) Senior vice president, CNN Digital Programming



IMBOLO MBUE ('01) Author, debut novel, *Behold the Dreamers*, won PEN/Faulkner Fiction Award



KATHRYN TAPPEN ('03) NBC Sports-caster, NFL, NHL, *Super Bowl XLIX, LII*; *Winter Olympics XXII, XXIII*; *Summer Olympics XXXI*

STEPHANIE KLEMONS ('04) Associate choreographer, dance captain, and dancer, original cast of *Hamilton*; co-choreographer West Coast premiere of *Fly*



SEBASTIAN STAN ('05) Actor, *The Devil All the Time*; *Avengers: Endgame*; *I, Tonya*

SHAKIRA BARRERA ('12) Actress on Emmy-nominated Netflix series *Glow*



ERIC LEGRAND ('14) Football commentator, advocate for the spinal cord injury community, motivational speaker

Rutgers Giving Community

MORE THAN 48,500 RUTGERS DONORS GAVE A RECORD-BREAKING \$250.9 MILLION IN 2018–2019, AN INCREASE OF MORE THAN 12 PERCENT OVER THE PREVIOUS YEAR’S DOLLAR AMOUNT, SUPPORTING A BROAD ARRAY OF EFFORTS TO IMPROVE LIVES IN NEW JERSEY AND BEYOND.

Historic Gift

Marlene Brandt ('80) (right) committed \$30 million—among Rutgers’ largest gifts ever—to launch the Rutgers Initiative for Youth Behavioral Health and Well-Being, which will provide behavioral health services for young people and families.



\$1.476
billion
endowment

Since 2012, Rutgers’ endowment has more than doubled, placing it among the top 75 in the nation.

As of June 30, 2019, the endowment totaled \$1.476 billion.

11%
increase
in endowment
over previous
year

\$250.9 million
Single year record-breaking fundraising



\$25 Million Anonymous Gift

An anonymous donor gave \$25 million to the Rutgers Cancer Institute of New Jersey to establish the Cancer Immunology and Metabolism Center of Excellence, which will enable the institute to break new ground and develop new therapies that will change the face of cancer treatment forever.

Recent Major Gifts

- Prudential Financial gave \$10 million to the Honors Living-Learning Community at Rutgers University–Newark to create the Prudential Scholars Program for Newark residents. It is the largest gift in Rutgers–Newark’s history.
- The Andrew W. Mellon Foundation made a \$1.5 million grant to fund City Verses: Elevating Voices Through Jazz and Poetry, a collaboration of Rutgers–Newark and the New Jersey Performing Arts Center.
- Ronald W. ('62) and Patricia Ann Bainton pledged \$1.5 million to fund facility enhancements to the Rutgers Baseball/Softball Complex.
- William ('93,'97) and Lois Dwyer made a bequest intention of \$3 million to the Rutgers School of Management and Labor Relations, the largest gift commitment in the history of the school.
- Barbara ('76) and Gary ('74) Rodkin pledged \$15 million, the largest gift in Rutgers Athletics history, for the Gary and Barbara Rodkin Academic Success Center (pictured).



- Sandy Stewart ('81,'87) made a \$2.5 million bequest intention to create the Sandy J. Stewart Endowed Equipment and Instruments Fund at Rutgers University–Camden, in recognition of Rutgers’ transformative role in his life.
- Founded by Gary M. Cohen ('80,'83) and supported by his intent to contribute \$1 million, the Rutgers Institute for Corporate Social Innovation will embed interdisciplinary coursework into the Rutgers Business School curriculum.



Rutgers, The State University of New Jersey, is an academic, health, and research powerhouse.



Rutgers is accredited by the Middle States Commission on Higher Education

Data current as of December 2019

© Rutgers, The State University of New Jersey, 2020

RU-1920-0092/70M

Produced by the Rutgers Department of University Communications and Marketing

Photography: Anthony Alvarez, Mary Anderson, Douglas Benedict, Kate Blair, Bill Cardoni, Jillian Clark, Jack Cook, Daniel DellaPiazza, John Emerson, Robert Essel, Mel Evans, Mary Godleski-Cantin, Roy Groething, Chris Hartlove, Steve Hockstein/Harvard Studio, David Michael Howarth, Andes Lee, John O'Boyle, Jian Rice, Nick Romanenko, Kiriko Sano, Roland Scarpa, Ben Solomon, Fred Stucker. Getty Images: Brian Babineau, Jon Kopaloff, Daniele Venturelli. Additional photography courtesy of: Diego A. Atehortúa, Thomas A. Edison Papers/Thomas Edison National Historic Park, Kevin Emmons, The Goldman Sachs Group, Inc., Impossible Foods, Marvel (Mirko Colak, Art; Wil Quintana, Colors), Motorola Solutions, Inc., Protein Data Bank (Ii6h A.L. Gnatt *et al.*; Ibna H.R. Drew *et al.*), Rutgers Athletics, Rutgers iTV Studio, Rutgers University Libraries/Special Collections and University Archives, RWJBarnabas Health, SubUAS, U.S. Centers for Disease Control and Prevention, U.S. Patent and Trademark Office

Rutgers, The State University of New Jersey, does not discriminate on the basis of race, religion, color, national origin, ancestry, sex, sexual orientation, pregnancy, gender identity or expression, disability, age, genetic information, atypical hereditary cellular or blood trait, marital status, civil union status, domestic partnership status, military service, veteran status or any other category covered by law in its admission, programs, activities, or employment matters. The following people have been designated to handle inquiries regarding the nondiscrimination policies: Judy Ryan, Universitywide Title IX Coordinator, University Ethics and Compliance (732-235-5304, judy.ryan@rutgers.edu); and Lisa Grosskreutz, Director, Office of Employment Equity, University Human Resources (848-932-3980, lisa.grosskreutz@rutgers.edu). For further information on the notice of nondiscrimination, you may contact the U.S. Department of Education, Office for Civil Rights, at 646-428-3900 or OCR.NewYork@ed.gov.



RUTGERS

Department of University Communications and Marketing
Alexander Johnston Hall
Rutgers, The State University of New Jersey
101 Somerset Street
New Brunswick, NJ 08901-1281

rutgers.edu

Rutgers, The State University of New Jersey

Institutional Profile Report

2022

(September 16, 2022)