

State of New Jersey
Department of Human Services
Division of Family Development

CURRENT PROGRAM STATISTICS

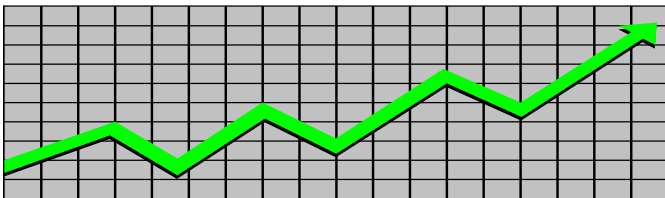

June 2020
Natasha Johnson, Assistant Commissioner

**DIVISION OF FAMILY DEVELOPMENT CURRENT PROGRAM STATISTICS
JUNE 2020**

TABLE OF CONTENTS

HIGHLIGHTS:

WFNJ/TANF.....	ii
NJ SNAP.....	ii
EMERGENCY ASSISTANCE.....	ii
GENERAL ASSISTANCE.....	iii
GA Emergency Assistance.....	iii
GA Program.....	iii
CHILD SUPPORT SERVICES.....	iii
WORK FIRST NEW JERSEY (WFNJ).....	iii
STATISTICS- BY STATE & COUNTY.....	1
Table 1: WFNJ/TANF Families & Persons (NJ Statewide) June 2018 to 2020.....	1
Table 2: WFNJ/TANF Families (by County)- June 2020.....	2
Table 2B: WFNJ/TANF Persons, Adults, & Children (by County)- June 2020.....	3
Table 3: TANF Work Participation Rates Over 12 Month Period (by County)-June 2020.....	4
Table 4: TANF Work Participation Rates Over 12 Month Period (NJ Statewide) June 2020.....	5
Table 5: NJ SNAP Households/Persons (NJ Statewide) June 2018 to 2020.....	6
Table 6: NJ SNAP Recipient Trends (NJ Statewide) June 2018 to 2020.....	7
Table 7: NJ SNAP Households/Persons (by County)- June 2020.....	8
Table 8: Emergency Assistance Program (NJ Statewide) June 2018 to 2020.....	9
Table 9: Emergency Assistance Program (by County)- June 2020.....	10
Table 10: General Assistance Program (NJ Statewide) June 2018 to 2020.....	11
Table 11: General Assistance Program (by County)- June 2020	12
Table 12: Child Support Services Distributions (NJ Statewide) FFY 2020.....	13
Table 13: Child Support Services Paternities Established- June 2020.....	14
Table 14: Child Support Services Cases With Orders- June 2020.....	15
Table 15: Child Support Services Collections On Current Support- June 2020.....	16
Table 16: Child Support Services Cases With Payments On Arrears-June 2020.....	17
Table 17: WFNJ Statistical Summary- June 2020.....	18
ACRONYMS.....	19
EXPLANATORY NOTES.....	20
WFNJ Statistical Summary (Table 17).....	20

DIVISION OF FAMILY DEVELOPMENT CURRENT PROGRAM STATISTICS

JUNE 2020

Each month the Division of Family Development publishes its program statistics for: WFNJ/TANF, NJ SNAP, Emergency Assistance, General Assistance, and Child Support Services. When possible, information is provided separately for children and adults. Many tables also provide trend data with information broken down by county for readers to consider. This report is compiled and prepared by The Bureau of Research & Reporting.

WFNJ/TANF

- As of the end of June, the TANF caseload had increased by 1,384 cases, from 10,763 in June 2019 to 12,147 in June 2020, an increase of 12.9%.
- The counties with caseloads that increased the most since June 2019 were Middlesex (38.6%), Hudson (41.3%) and Hunterdon (100.0%).
- The counties with caseloads that decreased the most since June 2019 were Passaic (-1.0%), Morris (-2.8%) and Essex (-5.2%).
- Of the WFNJ/TANF cases, 3,722 or 30.6% were child-only in June 2020.
- The counties with the most child-only cases were Camden (590), Hudson (431) and Essex (422).
- Hudson (5,001), Essex (4,438), Camden (3,891), Passaic (2,985) and Atlantic (1,991) counties had the greatest number of persons receiving TANF in June 2020.

NJ SNAP (formerly FOOD STAMPS)

- In June 2020, there were 369,824 households receiving NJ SNAP benefits. The number of NJ SNAP households increased by 23,374 or 6.7%, since June 2019.
- There were 725,316 persons receiving NJ SNAP benefits as of June 2020, an increase of 40,471 or 5.9% since June 2019.
- The counties having the highest caseload increase since June 2019 are Somerset (14.0%), Warren (15.7%) and Hudson (16.2%).
- The counties having the highest caseload decrease since June 2019 are Essex (-0.1%) and Union (-0.9%).

EMERGENCY ASSISTANCE

- There were 1,632 TANF families receiving Emergency Assistance (EA) in June 2020, an increase of 91 or 5.9% since June 2019.
- In June 2020, EA payments were made for 495 SSI recipients.

DIVISION OF FAMILY DEVELOPMENT CURRENT PROGRAM STATISTICS
JUNE 2020

- There were 2,171 GA cases with Emergency Assistance payments in June 2020, an increase of 85 or 4.1% since June 2019.
- The counties that showed the highest percent increase in Emergency Assistance payments were Gloucester (55.3%), Monmouth (89.2%) and Somerset (126.5%).
- The counties that showed the highest percent decrease in Emergency Assistance payments were Morris (-17.1%), Salem (-25.0%) and Mercer (-36.4%).

GENERAL ASSISTANCE

- The total numbers of cases receiving GA has increased from 10,194 to 13,230 since June 2019, an increase of 29.8%.
- There were 7,585 Employable GA and 5,645 Unemployable GA cases in June 2020.
- The counties that showed a percent increase for GA cases were Hudson (79.4%), Somerset (96.3%) and Salem (99.0%) since June 2019.
- The county that showed the highest percent decrease for GA cases since June 2019 was Warren (-39.8%).
- In June 2020, GA cases showed a 4.0% increase since May 2020.

CHILD SUPPORT SERVICES (Quarterly Report)

- The total collection for the Child Support Services Program was about \$359 million from April 2020 to June 2020, an increase of 11.6 percent over the same period for FFY 2019.
- Total distributions increased 10.9% from June 2019.

WORK FIRST NEW JERSEY (WFNJ)

- During the report month of June 2020, there were 460 families in which at least one member was employed and an additional 46 families whose WFNJ assistance cases were closed due to employment - related earnings.
- The three counties with the greatest number of employed active WFNJ recipients were: Camden (69), Hudson (59) and Essex (55).
- There were 755 former TANF cases receiving post-TANF support in the form of child care assistance.

TABLE 1: WFNJ/TANF PROGRAM**STATEWIDE NUMBER OF APPLICATIONS AND TERMINATIONS DURING JUNE 2020****NUMBER OF ELIGIBLE FAMILIES & PERSONS RECEIVING WFNJ/TANF FOR JUNE 2020****JUNE 2018 THROUGH JUNE 2020**

		Cases Added	Cases Closed	Child-Only Cases ‡	Total Single-Head Families	2-Parent Families	Total WFNJ/TANF Families	%CHNG (1 Yr.)	Total Persons	%CHNG (1 Yr.)	Adults	Children
2018	JUN	1,287	1,555	4,483	12,558	773	13,331	-17.4%	33,203	-18.1%	9,621	23,582
	JUL	1,111	1,517	4,389	12,192	723	12,915	-18.6%	32,023	-19.6%	9,249	22,774
	AUG	1,241	1,440	4,349	12,114	681	12,795	-18.8%	32,848	-17.2%	9,127	23,721
	SEP	1,341	1,600	4,287	11,944	665	12,609	-19.2%	31,154	-20.7%	8,987	22,167
	OCT	1,318	1,455	4,222	11,778	683	12,461	-19.5%	31,066	-20.2%	8,922	22,144
	NOV	1,191	1,381	4,180	11,645	681	12,326	-21.4%	30,734	-22.3%	8,827	21,907
	DEC	929	1,194	4,128	11,449	664	12,113	-22.0%	30,318	-22.7%	8,649	21,669
2018 Average		1,188	1,515	4,441	12,531	781	13,312		33,375		9,652	23,724
2019	JAN	967	1,444	4,093	11,034	628	11,662	-22.8%	29,021	-24.1%	8,197	20,824
	FEB	791	1,408	3,913	10,577	589	11,166	-23.0%	27,815	-24.1%	7,842	19,973
	MAR	989	1,340	3,986	10,516	597	11,113	-22.3%	27,603	-23.2%	7,724	19,879
	APR	998	1,271	3,906	10,216	614	10,830	-21.5%	26,968	-22.0%	7,538	19,430
	MAY	1,084	1,174	3,830	10,191	606	10,797	-20.1%	26,865	-20.5%	7,573	19,292
	JUN	1,024	1,135	3,790	10,175	588	10,763	-19.3%	26,674	-19.7%	7,561	19,113
	JUL	1,040	1,231	3,710	10,014	580	10,594	-18.0%	26,323	-17.8%	7,464	18,859
	AUG	1,209	1,135	3,723	10,158	582	10,740	-16.1%	26,735	-18.6%	7,599	19,136
	SEP	1,055	1,048	3,679	10,153	586	10,739	-14.8%	26,803	-14.0%	7,646	19,157
	OCT	1,137	1,253	3,556	10,120	586	10,706	-14.1%	26,933	-13.3%	7,736	19,197
	NOV	1,181	1,159	3,664	10,348	605	10,953	-11.1%	27,644	-10.1%	7,894	19,750
	DEC	1,053	1,042	3,689	10,364	593	10,957	-9.5%	27,766	-8.4%	7,861	19,905
2019 Average		1,044	1,220	3,795	10,322	596	10,918		27,263		7,720	19,543
2020	JAN	921	1,183	3,646	10,113	576	10,689	-8.3%	27,129	-6.5%	7,619	19,510
	FEB	1,066	1,007	3,669	10,222	596	10,818	-3.1%	27,517	-1.1%	7,745	19,772
	MAR	915	1,024	3,612	10,113	592	10,705	-3.7%	27,196	-1.5%	7,685	19,511
	APR	1,179	712	3,621	10,519	716	11,235	3.7%	28,765	6.7%	8,330	20,435
	MAY	832	232	3,696	11,057	845	11,902	10.2%	30,734	14.4%	9,051	21,683
	JUN	539	278	3,722	11,281	866	12,147	12.9%	31,370	17.6%	9,291	22,079
2020 AVG to date		909	739	3,661	10,551	699	11,249		28,785		8,287	20,498

NJ STATEWIDE
Eligible Families Receiving WFNJ/TANF
JUNE 2018 THROUGH JUNE 2020

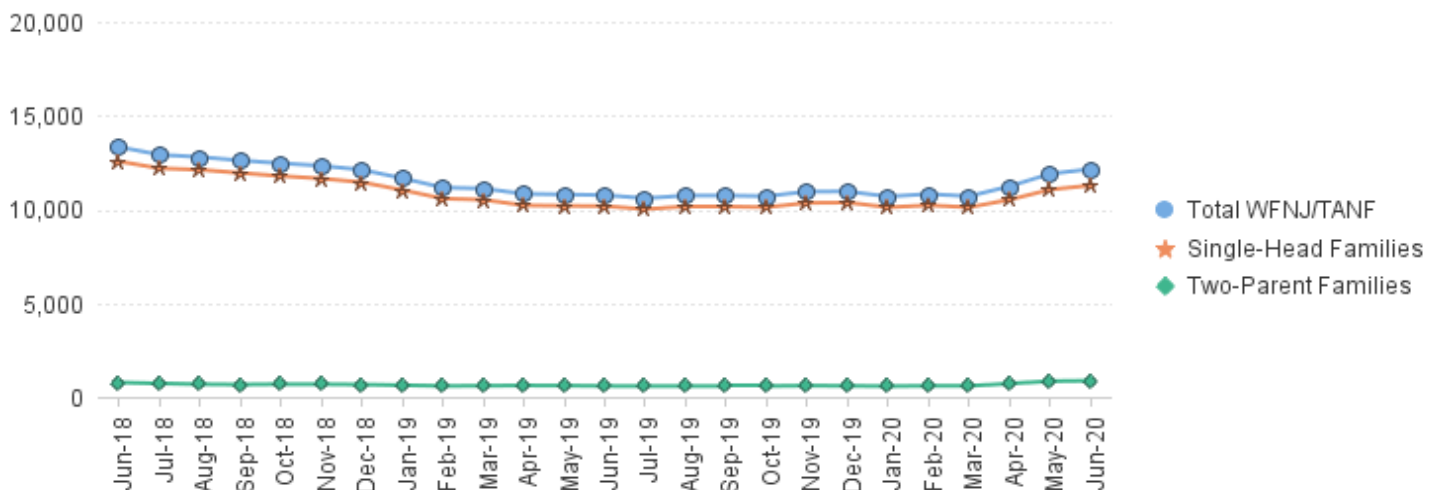

Data is derived from NJ MMIS Shared Data Warehouse Issuance files.
Effective July 2013 this data query source was converted to the SDW

‡ Child-only cases are defined as families in which no eligible adult receives TANF program benefits, yet the family continues to be headed by at least one of the biological parents, or grandparents, or other appropriate adult.

TABLE 2:
WFNJ/TANF **NUMBER OF APPLICATIONS AND TERMINATIONS BY COUNTY DURING JUNE 2020**
PROGARM **NUMBER OF ELIGIBLE FAMILIES RECEIVING WFNJ/TANF FOR JUNE 2020**

County	Cases Added	Cases Closed **	Child-Only	Total		Total		%CHNG (3 Mon)	%CHNG (1 Yr.)
			Cases ‡	1-Adult Cases	Single-Head Families	2-Parent Families	WFNJ/TANF Families		
ATLANTIC	18	11	289	439	728	50	778	7.0%	14.1%
BERGEN	25	12	69	215	284	30	314	10.2%	18.5%
BURLINGTON	15	3	144	302	446	31	477	7.7%	14.1%
CAMDEN	48	23	590	860	1,450	73	1,523	4.2%	6.8%
CAPE MAY	3	1	40	72	112	4	116	7.4%	16.0%
CUMBERLAND	12	23	166	205	371	27	398	2.3%	5.9%
ESSEX	43	23	422	1,189	1,611	90	1,701	1.9%	-5.2% *
GLOUCESTER	23	29	140	209	349	14	363	4.0%	10.0%
HUDSON	118	16	431	1,285	1,716	214	1,930	20.8%	41.3% Δ
HUNTERDON	6	1	11	31	42	8	50	11.1%	100.0% Δ
MERCER	32	12	259	465	724	32	756	6.5%	16.7%
MIDDLESEX	44	28	236	373	609	48	657	16.3%	38.6% Δ
MONMOUTH	10	1	99	145	244	12	256	5.8%	4.9%
MORRIS	9	11	22	65	87	19	106	3.9%	-2.8% *
OCEAN	11	8	101	271	372	25	397	6.4%	17.8%
PASSAIC	46	16	371	705	1,076	59	1,135	6.9%	-1.0% *
SALEM	9	22	49	95	144	12	156	3.3%	18.2%
SOMERSET	9	11	67	160	227	16	243	7.5%	34.3%
SUSSEX	2	4	12	20	32	6	38	2.7%	2.7%
UNION	39	15	171	335	506	71	577	7.9%	9.7%
WARREN	17	8	33	118	151	25	176	12.1%	21.4%
NJ Total	539	278	3,722	7,559	11,281	866	12,147	8.1%	12.9%

Total WFNJ/TANF Families
JUNE 2020
By County



Data is derived from NJ MMIS Shared Data Warehouse Issuance files.
Effective July 2013 this data query source was converted to the SDW

‡ Child-only cases are defined as families in which no eligible adult receives TANF program benefits, yet the family continues to be headed by at least one of the biological parents, or grandparents, or other appropriate adult

** 'Cases closed' include cases that received a benefit in the prior month, but did not receive any TANF benefit for the report month.

Δ=higher caseload % change

*=lower caseload % change

TABLE 2B :
WFNJ/TANF
PROGARMNUMBER OF PARTICIPATING PERSONS, ADULTS, AND CHILDREN
BY COUNTY FOR JUNE 2020**PERSONS**

County	Adults	Children	Child/Adult Ratio	Total Persons	% Chng (1 Yr)	Persons Per Case
ATLANTIC	539	1,452	2.69	1,991	18.9%	2.56
BERGEN	275	517	1.88	792	17.9%	2.52
BURLINGTON	364	880	2.42	1,244	24.6%	2.61
CAMDEN	1,006	2,885	2.87	3,891	11.3%	2.55
CAPE MAY	80	211	2.64	291	21.8%	2.51
CUMBERLAND	259	843	3.25	1,102	12.1%	2.77
ESSEX	1,369	3,069	2.24	4,438	-1.2% *	2.61
GLOUCESTER	237	641	2.70	878	12.4%	2.42
HUDSON	1,713	3,288	1.92	5,001	48.7% Δ	2.59
HUNTERDON	47	92	1.96	139	101.4% Δ	2.78
MERCER	529	1,344	2.54	1,873	22.3%	2.48
MIDDLESEX	469	1,215	2.59	1,684	46.8%	2.56
MONMOUTH	169	423	2.50	592	5.3% *	2.31
MORRIS	103	185	1.80	288	9.5%	2.72
OCEAN	321	726	2.26	1,047	22.2%	2.64
PASSAIC	823	2,162	2.63	2,985	0.2% *	2.63
SALEM	119	274	2.30	393	20.6%	2.52
SOMERSET	192	451	2.35	643	47.8% Δ	2.65
SUSSEX	32	69	2.16	101	8.6%	2.66
UNION	477	1,043	2.19	1,520	14.4%	2.63
WARREN	168	309	1.84	477	25.5%	2.71
NJ Total	9,291	22,079	2.38	31,370	17.6%	2.58

Δ=higher caseload % change

*=lower caseload % change

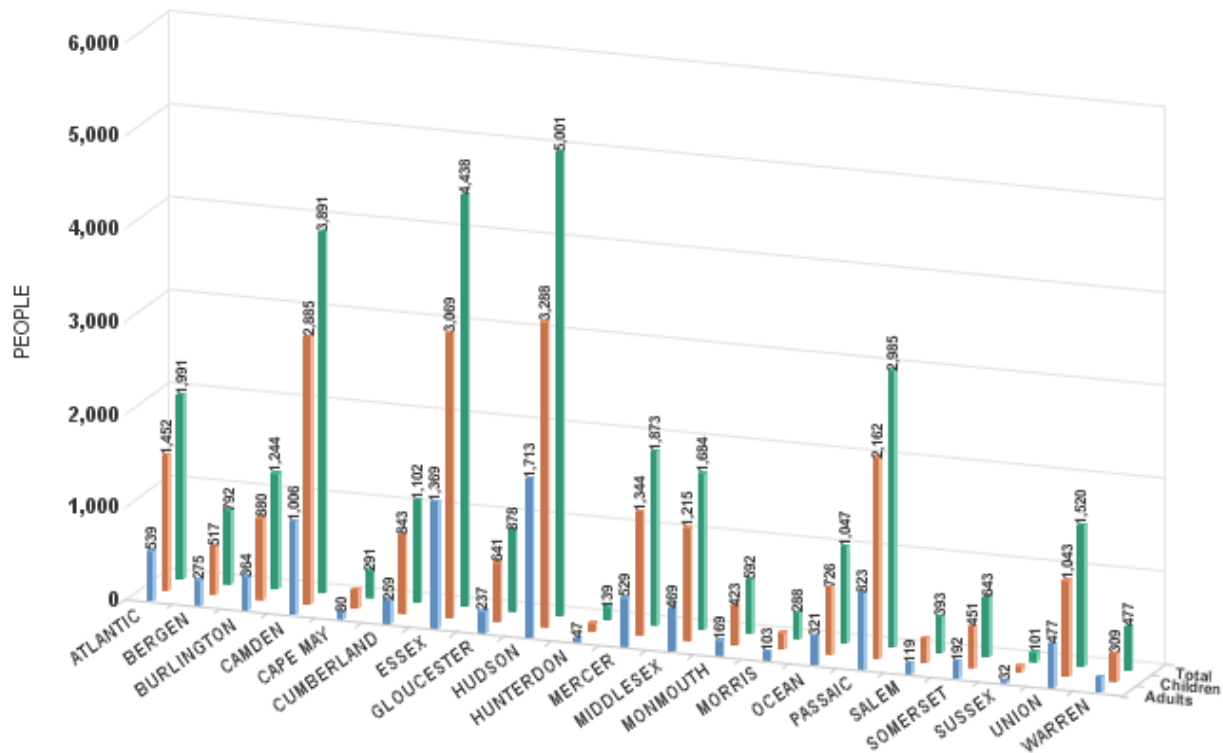

Data is derived from NJ MMIS Shared Data Warehouse Issuance files.
Effective July 2013 this data query source was converted to the SDW

TABLE 3 :

**Work Participation Rates Achieved Over 12 Month Period
Ending with JUNE 2020**

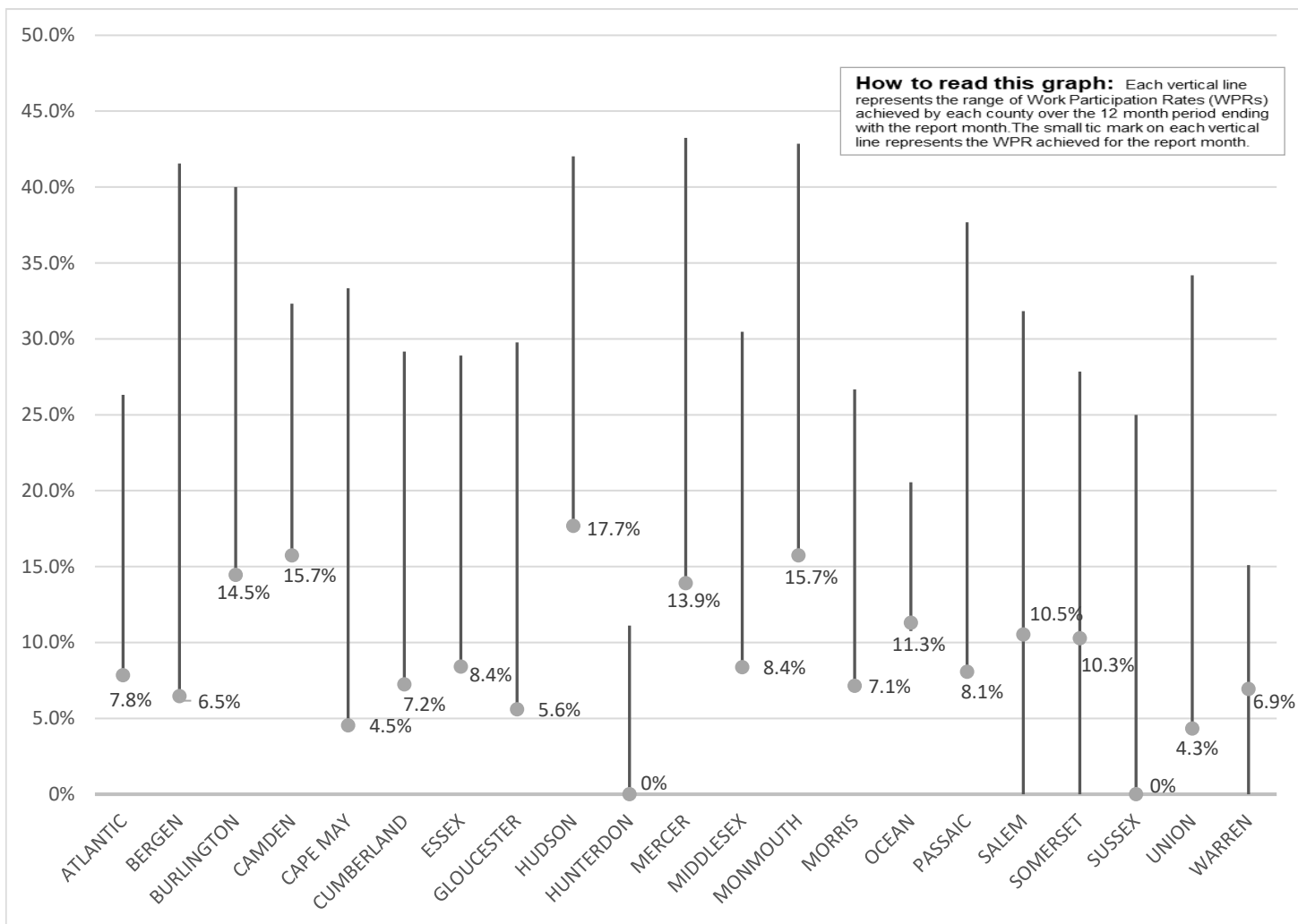

Data is derived from NJ MMIS Shared Data Warehouse Issuance files.
Effective July 2013 this data query source was converted to the SDW

TABLE 4 :

**WFNJ/TANF Work Participation Rates
for 12-Month Period Ending with JUNE 2020 Statewide**

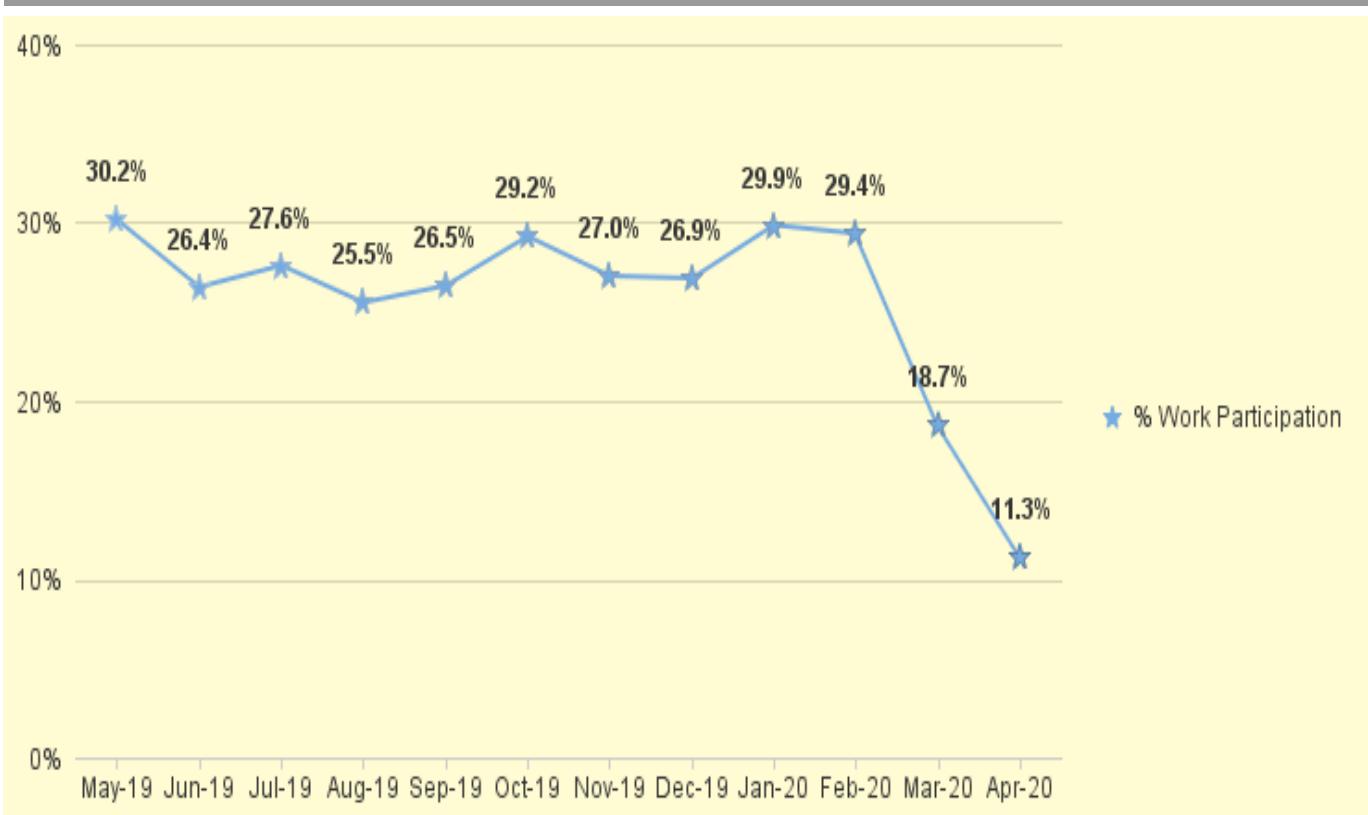

* The Work Participation rate measures the number of countable Temporary Assistance for Needs Families (TANF) participants based on federal formula. The reported rate is considered to be preliminary until officially calculated by the federal government soon after the close of each federal fiscal year.

TABLE 5 :

NJ SNAP
(FOOD STAMPS)NUMBER OF PARTICIPATING HOUSEHOLDS, PERSONS, ADULTS
AND CHILDREN FOR JUNE 2020 (STATEWIDE)

JUNE 2018 THROUGH JUNE 2020

		HOUSEHOLDS				PERSONS				Age 60+	People with a disability
		WFNJ/ TANF	Other low income	Total	% CHNG (1 YR)	Adults	Children	TOTAL	% CHNG (1 YR)		
2018	JUN	12,636	360,531	373,167	-5.5%	391,455	353,883	745,338	-5.3%	130,916	213,689
	JUL	12,142	355,160	367,302	-6.3%	385,535	346,628	732,163	-6.3%	129,767	211,396
	AUG	12,162	354,922	367,084	-6.1%	385,645	345,658	731,303	-6.2%	129,230	210,919
	SEP	11,978	355,023	367,001	-6.0%	386,047	344,801	730,848	-6.2%	128,684	210,278
	OCT	11,828	351,057	362,885	-5.8%	381,993	339,837	721,830	-5.8%	127,534	208,715
	NOV	11,524	349,288	360,812	-6.3%	380,136	336,835	716,971	-6.6%	126,941	208,324
	DEC	11,056	347,269	358,325	-7.3%	377,967	334,264	712,231	-7.7%	126,299	210,239
2018	Average	12,474	357,482	369,956		388,161	348,773	736,934		128,054	212,862
2019	JAN	11,080	347,492	358,572	-5.8%	378,698	333,780	712,478	-6.1%	125,563	208,860
	FEB	9,524	325,936	335,460	-11.3%	354,132	303,701	657,833	-12.7%	121,511	199,781
	MAR	10,469	341,314	351,783	-7.3%	372,223	325,898	698,121	-7.7%	123,658	205,933
	APR	10,136	336,819	346,955	-7.0%	367,367	319,361	686,728	-7.6%	122,716	204,624
	MAY	10,284	337,321	347,605	-6.4%	368,192	319,432	687,624	-7.2%	122,594	203,974
	JUN	10,149	336,301	346,450	-7.2%	367,279	317,566	684,845	-8.1%	122,060	203,512
	JUL	9,962	333,891	343,853	-6.4%	365,264	314,222	679,486	-7.2%	121,238	202,824
	AUG	10,570	336,384	346,954	-5.5%	368,890	317,373	686,263	-6.2%	121,200	203,620
	SEP	10,319	331,162	341,481	-7.0%	363,290	310,676	673,966	-7.8%	120,200	202,119
	OCT	10,242	328,140	338,382	-6.8%	360,298	305,917	666,215	-7.7%	119,254	200,853
	NOV	10,580	331,660	342,240	-5.1%	364,880	310,523	675,403	-5.8%	119,560	202,867
	DEC	10,445	330,157	340,602	-4.9%	362,992	308,279	671,271	-5.8%	119,046	205,081
2019	Average	10,313	334,715	345,028		366,125	315,561	681,686		121,550	203,671
2020	JAN	10,201	325,866	336,067	-6.3%	358,028	301,901	659,929	-7.4%	117,898	201,955
	FEB	10,245	326,468	336,713	0.4%	358,670	302,524	661,194	0.5%	117,775	201,863
	MAR	10,328	324,689	335,017	-4.8%	357,989	299,375	657,364	-5.8%	117,369	201,521
	APR	11,112	337,037	348,149	0.3%	373,744	309,095	682,839	-0.6%	118,173	204,375
	MAY	11,513	353,998	365,511	5.2%	394,281	323,636	717,917	4.4%	119,744	208,152
	JUN	11,522	358,302	369,824	6.7%	398,959	326,357	725,316	5.9%	120,137	209,224
2020	Avg to date	10,820	337,727	348,547		373,612	310,481	684,093		118,516	204,515

This Table is based on those Households & Persons that received SNAP issuances (benefits) during the month

Data is derived from NJ MMIS Shared Data Warehouse.

Effective July 2013 this data query source was converted to the SDW.

* Age 60+ and People with a disability columns are independent subsets of total persons. An individual might appear in both columns

TABLE 6: NJ SNAP (FOOD STAMPS)
TRENDS FOR PARTICIPATING HOUSEHOLDS & PERSONS
JUNE 2018 THROUGH JUNE 2020 (STATEWIDE)

Statewide NJ SNAP Households: JUNE 2018 Through JUNE 2020

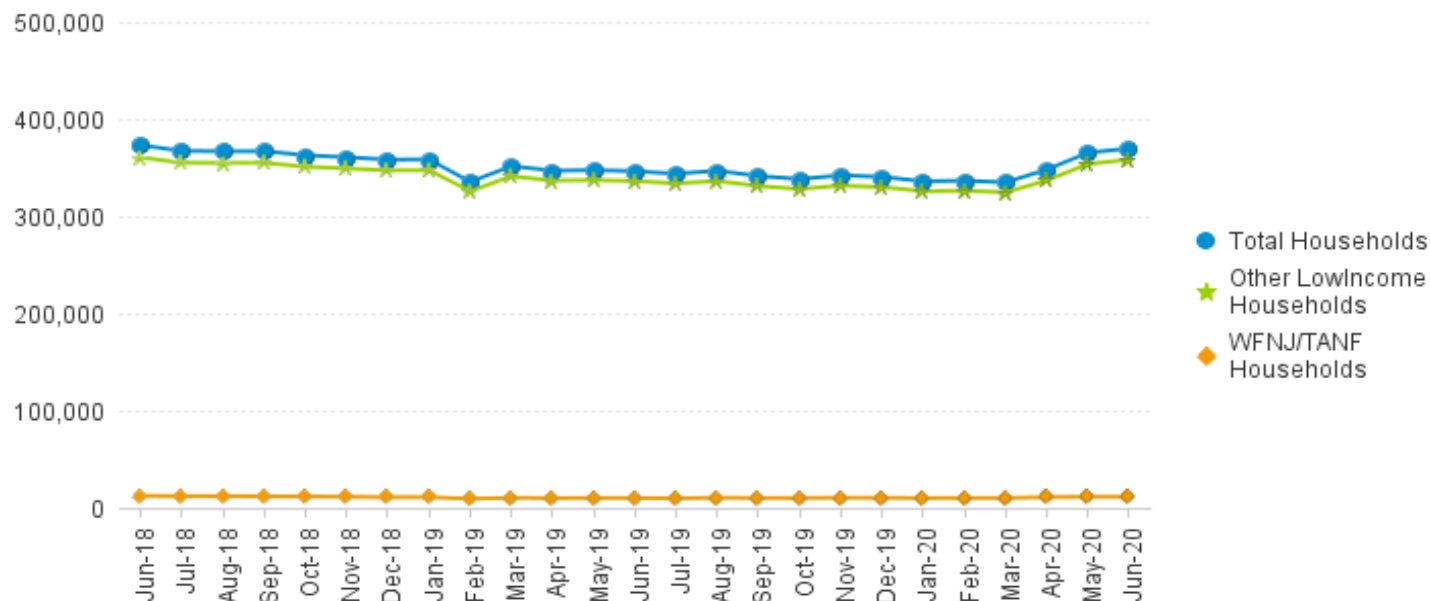

Statewide NJ SNAP Persons: JUNE 2018 Through JUNE 2020

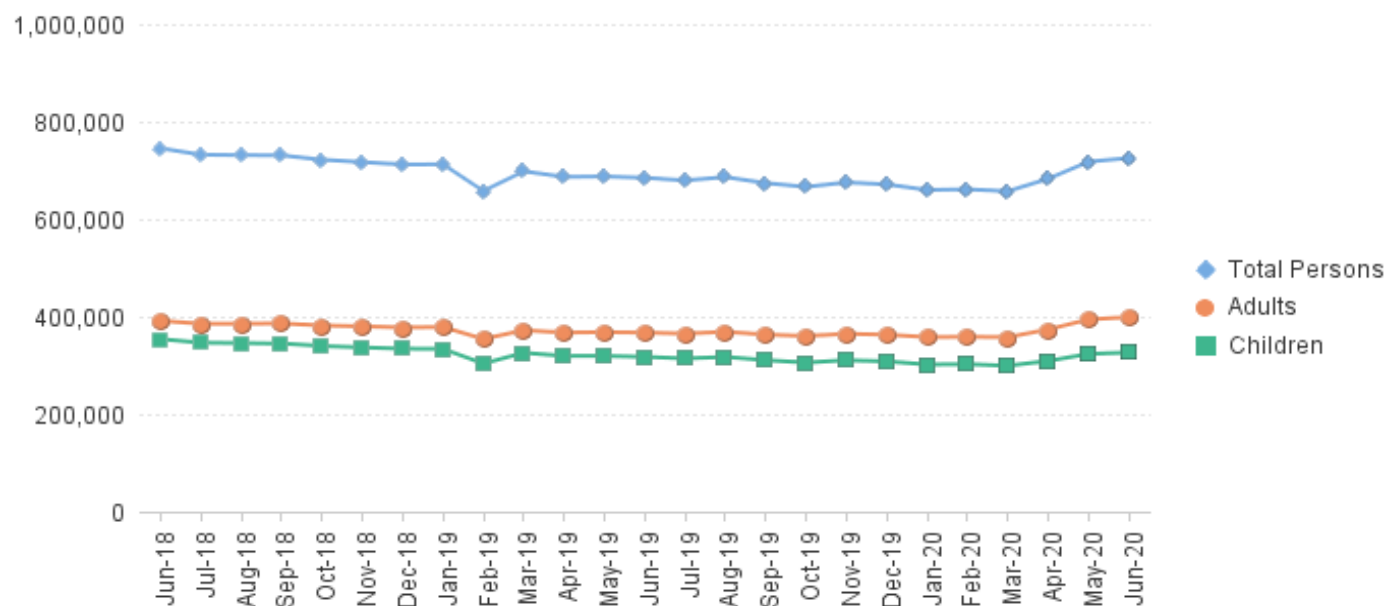

Data is derived from NJ MMIS Shared Data Warehouse Issuance files.

Effective July 2013 this data query source was converted to the SDW

TABLE 7 :

NJ SNAP

**NUMBER OF PARTICIPATING HOUSEHOLDS, PERSONS, ADULTS
AND CHILDREN BY COUNTY FOR JUNE 2020**

County	HOUSEHOLDS				PERSONS				Age 60+	People with a disability
	WFNJ/ TANF	Other low income	TOTAL	% Chng (1 Yr)	Adults	Children	TOTAL	% Chng (1 Yr)		
ATLANTIC	685	16,394	17,079	5.2%	18,349	14,557	32,906	2.2% *	4,606	9,423
BERGEN	336	19,514	19,850	6.1%	21,905	10,488	32,393	6.2%	11,669	14,879
BURLINGTON	428	10,027	10,455	7.1%	11,706	8,524	20,230	6.3%	2,734	6,416
CAMDEN	1,380	31,121	32,501	10.0%	35,446	29,299	64,745	9.5%	7,623	17,854
CAPE MAY	111	3,887	3,998	12.7%	4,344	3,112	7,456	11.4%	1,007	2,283
CUMBERLAND	364	11,584	11,948	8.0%	12,255	12,694	24,949	8.0%	2,705	6,911
ESSEX	1,754	49,640	51,394	-0.1% *	54,541	47,559	102,100	-1.0% *	13,983	26,482
GLOUCESTER	315	8,437	8,752	6.7%	9,618	7,315	16,933	3.6%	2,169	5,760
HUDSON	1,777	49,415	51,192	16.2% Δ	55,962	41,546	97,508	15.1% Δ	17,661	26,355
HUNTERDON	47	1,640	1,687	10.3%	1,786	954	2,740	12.6%	542	1,015
MERCER	741	15,271	16,012	13.0%	15,742	14,048	29,790	13.4%	4,064	9,624
MIDDLESEX	637	25,722	26,359	7.1%	28,553	21,186	49,739	7.2%	11,985	16,705
MONMOUTH	237	15,298	15,535	5.5%	15,693	11,950	27,643	3.5%	5,315	9,318
MORRIS	116	7,440	7,556	5.6%	8,282	4,241	12,523	7.2%	3,976	5,098
OCEAN	390	16,543	16,933	4.7%	20,153	25,900	46,053	3.6%	5,039	9,805
PASSAIC	1,119	43,095	44,214	3.6% *	48,087	43,178	91,265	3.1%	13,586	20,650
SALEM	140	3,785	3,925	8.3%	4,305	3,720	8,025	10.1%	832	2,314
SOMERSET	214	5,101	5,315	14.0% Δ	5,518	4,143	9,661	14.6%	2,052	3,315
SUSSEX	43	2,152	2,195	11.3%	2,558	1,500	4,058	14.7% Δ	724	1,575
UNION	531	18,650	19,181	-0.9% *	19,993	17,364	37,357	-2.2% *	6,891	11,118
WARREN	157	3,586	3,743	15.7% Δ	4,163	3,079	7,242	17.7% Δ	974	2,324
NJ TOTAL	11,522	358,302	369,824	6.7%	398,959	326,357	725,316	5.9%	120,137	209,224

Δ=higher caseload % change

*=lower caseload % change

**Total NJ SNAP Recipients
JUNE 2020 by County**

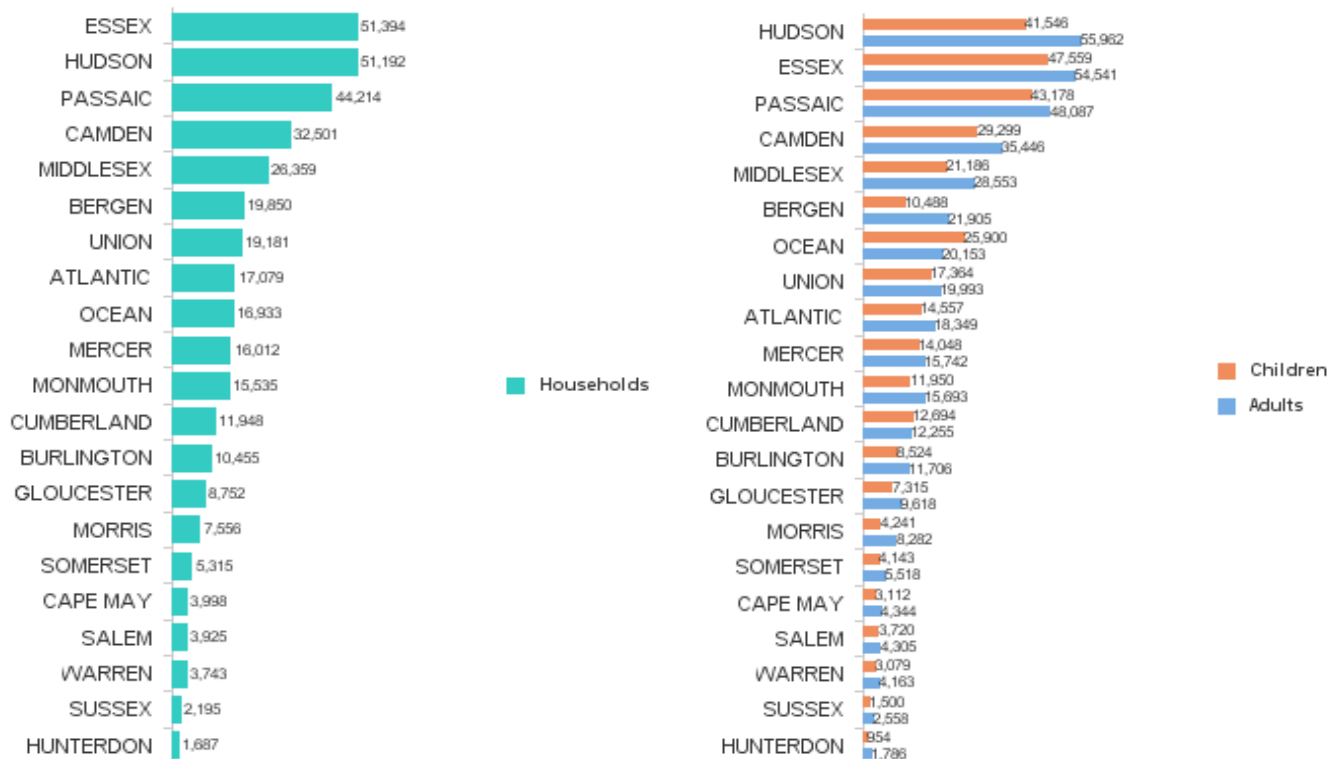

Data is derived from NJ MMIS Shared Data Warehouse.

Effective July 2013 this data query source was converted to the SDW.

* Age 60+ and People with a disability columns are independent subsets of total persons. An individual might appear in both columns

TABLE 8 :

EMERGENCY ASSISTANCE (STATEWIDE) **TOTAL NUMBER OF ELIGIBLE FAMILIES RECEIVING EMERGENCY ASSISTANCE PAYMENTS**
JUNE 2018 THROUGH JUNE 2020 - STATEWIDE

		Total WFNJ/EA Families (Undupl)	% CHNG (1 YR)	Temp Rent Asst. Payments (Undupl)	% CHNG (1 YR)	Motel Housing Payments (Undupl)	% CHNG (1 YR)	Shelter/Transitiona Housing Payments (Undupl)	% CHNG (1 YR)	Other WFNJ/EA Payments (Undupl)	% CHNG (1 YR)
2018	JUN	1,677	-18.5%	887	-24.7%	120	-8.4%	473	-3.5%	415	-14.6%
	JUL	1,666	-12.1%	861	-23.7%	185	46.8%	451	-5.1%	447	18.3%
	AUG	1,623	-17.9%	857	-21.3%	139	20.9%	441	-18.2%	443	-6.9%
	SEP	1,536	-18.2%	799	-23.3%	188	52.8%	360	-25.0%	419	-17.5%
	OCT	1,622	-13.1%	814	-17.7%	190	66.7%	432	-19.4%	470	-7.8%
	NOV	1,614	-9.8%	852	-16.0%	160	16.8%	456	-1.9%	417	-4.8%
	DEC	1,620	-6.9%	805	-13.9%	224	73.6%	444	-8.3%	425	1.7%
2018 Average		1,687		888		166		466		436	
2019	JAN	1,527	-15.1%	834	-13.1%	157	-8.2%	361	-32.3%	500	15.7%
	FEB	1,390	-20.8%	754	-21.0%	150	-2.6%	293	-41.5%	429	2.9%
	MAR	1,505	-15.7%	843	-12.9%	120	-24.1%	419	-17.8%	387	-15.3%
	APR	1,546	-13.9%	811	-16.6%	174	14.5%	439	-11.5%	400	-9.7%
	MAY	1,588	-9.4%	825	-10.2%	146	0.0%	458	-7.1%	446	1.1%
	JUN	1,541	-8.1%	819	-7.7%	164	36.7%	427	-9.7%	413	-0.5%
	JUL	1,511	-9.3%	761	-11.6%	133	-28.1%	448	-0.7%	405	-9.4%
	AUG	1,673	3.1%	852	-0.6%	159	14.4%	513	16.3%	443	0.0%
	SEP	1,641	6.8%	834	4.4%	183	-2.7%	433	20.3%	449	7.2%
	OCT	1,830	12.8%	864	6.1%	247	30.0%	508	17.6%	549	16.8%
	NOV	1,555	-3.7%	871	2.2%	142	-11.3%	382	-16.2%	413	-1.0%
	DEC	1,632	0.7%	855	6.2%	192	-14.3%	440	-0.9%	417	-1.9%
2019 Average		1,578		827		164		427		438	
2020	JAN	1,767	15.7%	949	13.8%	251	59.9%	422	16.9%	513	2.6%
	FEB	1,600	15.1%	932	23.6%	181	20.7%	365	24.6%	409	-4.7%
	MAR	1,723	14.5%	980	16.3%	195	62.5%	406	-3.1%	462	19.4%
	APR	1,455	-5.9%	960	18.4%	153	-12.1%	334	-23.9%	144	-64.0%
	MAY	1,444	-9.1%	890	7.9%	238	63.0%	270	-41.0%	163	-63.5%
	JUN	1,632	5.9%	1,014	23.8%	265	61.6%	305	-28.6%	234	-43.3%
2020 AVG to date		1,604		954		214		350		321	

NJ STATEWIDE
Families Receiving Emergency Assistance
JUNE 2018 THROUGH JUNE 2020

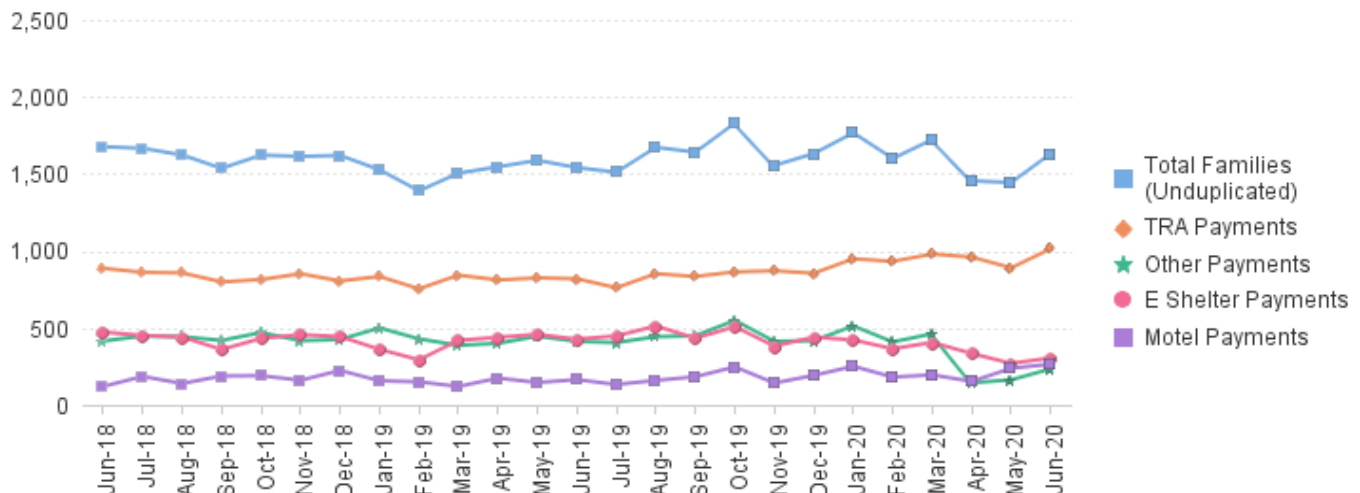

WFNJ/EA data is derived from NJ MMIS Shared Data Warehouse.

Effective July 2013 this data query source was converted to the SDW.

* Effective Feb '11 Transitional Housing Payments were removed from 'Other EA Payments' and added to 'Shelter Payments'.

TABLE 9 :
EMERGENCY ASSISTANCE (BY COUNTY) **TOTAL NUMBER OF ELIGIBLE FAMILIES RECEIVING EMERGENCY ASSISTANCE PAYMENTS BY COUNTY (UNDULICATED CASES) FOR JUNE 2020**

County	TOTAL WFNJ/EA Families (Undupl)	% CHNG From JUN 19	Temp Rent Asst. Payments (Undupl)	Motel Housing Payments (Undupl)	Shelter/Transitional Housing Payments (Undupl)	Other WFNJ/EA Payments (Undupl)	SSI Receipients Receiving EA **
ATLANTIC	97	29.3%	81	6	0	17	73
BERGEN	69	38.0%	35	0	29	11	8
BURLINGTON	86	16.2%	8	24	57	4	26
CAMDEN	47	-24.2% *	21	17	9	3	25
CAPE MAY	19	90.0% Δ	8	10	0	2	6
CUMBERLAND	3	0%	1	0	2	0	0
ESSEX	171	-32.4% *	68	0	98	10	4
GLOUCESTER	16	-20.0%	8	0	5	5	6
HUDSON	190	-12.4%	160	9	19	22	41
HUNTERDON	10	11.1%	5	0	2	3	8
MERCER	106	47.2%	69	32	1	19	45
MIDDLESEX	136	19.3%	92	32	2	38	22
MONMOUTH	32	-3.0%	1	9	24	2	13
MORRIS	26	-3.7%	12	12	1	4	22
OCEAN	116	50.6%	85	36	0	36	32
PASSAIC	280	-1.8%	239	13	24	19	11
SALEM	3	-25.0% *	2	0	0	2	2
SOMERSET	80	66.7% Δ	53	9	15	18	58
SUSSEX	2	0%	0	0	2	0	2
UNION	113	28.4%	49	45	13	16	87
WARREN	30	66.7% Δ	17	11	2	3	4
NJ Total	1,632	5.9%	1,014	265	305	234	495

Δ=higher caseload % change

*=lower caseload % change

** SSI-EA includes pay codes 22 and 24, data is derived from NJ Division of Family Development FAMIS Report #FM430-03A

WFNJ/EA data is derived from NJ MMIS Shared Data Warehouse.

Effective July 2013 this data query source was converted to the SDW.

**Number WFNJ Families Receiving EA by County
JUNE 2020**

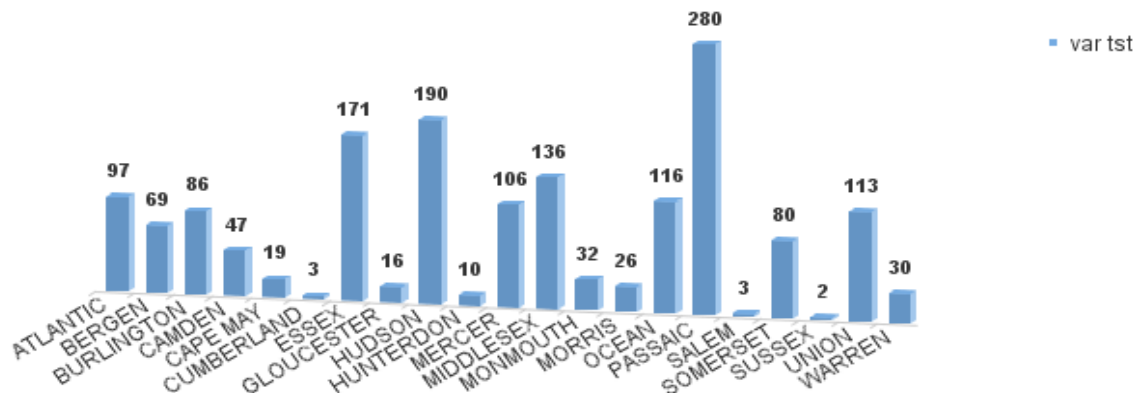
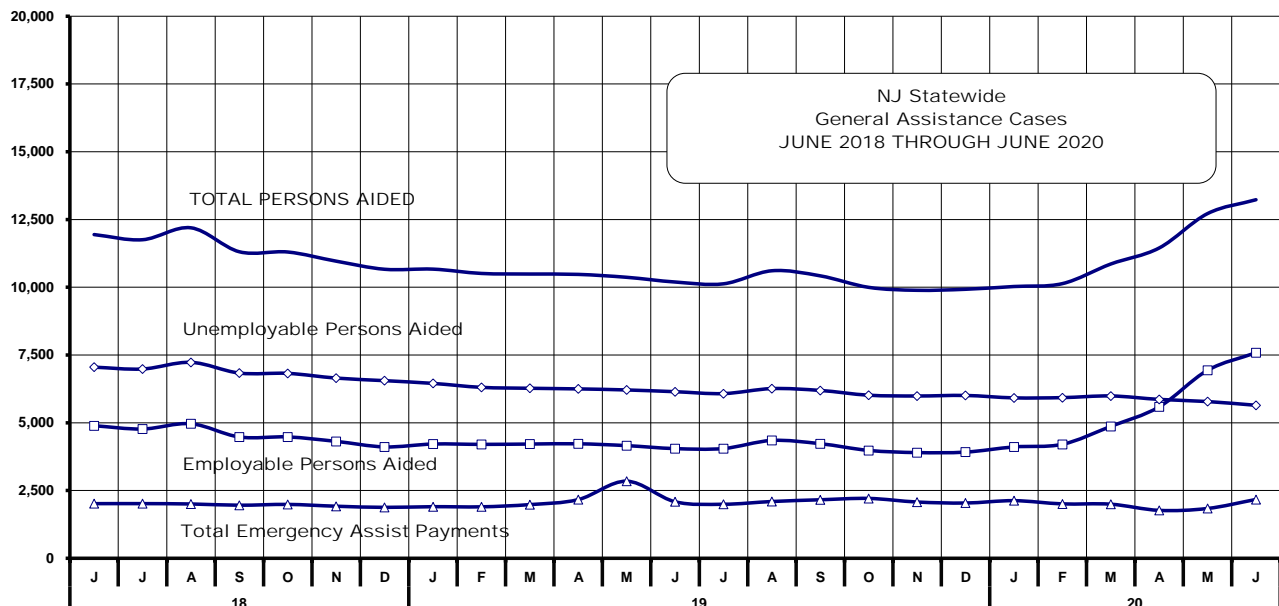

Table 10
GENERAL
ASSISTANCE
PROGRAM

**NUMBER OF EMPLOYABLE AND UNEMPLOYABLE RECIPIENTS
AND EMERGENCY ASSISTANCE PAYMENTS FOR JUNE 2020 - STATEWIDE**

JUNE 2018 THROUGH JUNE 2020

	Total Cases						Emergency Assistance Cases			
	Employable	% Chng (1 Yr)	Unemployable	% Chng (1 Yr)	Total	% Chng (1 Yr)	Temporary Rental Assistance	Other GA-EA	Total	% Chng (1 Yr)
2018 JUN	4,892	-18.9%	7,052	-15.6%	11,944	-16.9%	963	1,053	2,016	-16.2%
JUL	4,770	-15.9%	6,984	-14.6%	11,754	-15.1%	951	1,066	2,017	-7.4%
AUG	4,964	-13.7%	7,230	-11.0%	12,194	-12.1%	882	1,122	2,004	-14.2%
SEP	4,476	-18.0%	6,834	-13.5%	11,310	-15.3%	904	1,054	1,958	-8.2%
OCT	4,478	-18.0%	6,823	-13.4%	11,301	-15.3%	909	1,079	1,988	-12.2%
NOV	4,314	-19.8%	6,649	-13.0%	10,963	-15.9%	923	998	1,921	-3.5%
DEC	4,110	-26.7%	6,554	-12.9%	10,664	-18.8%	872	1,007	1,879	-10.7%
2018 AVERAGE	4,839		7,036		11,875		950	1,081	2,031	
2019 JAN	4,216	-22.1%	6,453	-13.1%	10,669	-16.9%	886	1,018	1,904	-9.2%
FEB	4,203	-18.5%	6,307	-13.8%	10,510	-15.7%	876	1,023	1,899	-8.2%
MAR	4,215	-19.2%	6,273	-13.5%	10,488	-15.9%	904	1,077	1,981	-3.4%
APR	4,225	-19.0%	6,250	-12.9%	10,475	-15.5%	921	1,244	2,165	-2.3%
MAY	4,157	-17.9%	6,211	-12.9%	10,368	-15.0%	922	1,923	2,845	31.8%
JUN	4,047	-17.3%	6,147	-12.8%	10,194	-14.7%	920	1,166	2,086	3.5%
JUL	4,050	-15.1%	6,077	-13.0%	10,127	-13.8%	912	1,082	1,994	-1.1%
AUG	4,348	-12.4%	6,261	-13.4%	10,609	-13.0%	885	1,210	2,095	4.5%
SEP	4,228	-5.5%	6,193	-9.4%	10,421	-7.9%	884	1,275	2,159	10.3%
OCT	3,980	-11.1%	6,017	-11.8%	9,997	-11.5%	890	1,319	2,209	11.1%
NOV	3,900	-9.6%	5,988	-9.9%	9,888	-9.8%	878	1,198	2,076	8.1%
DEC	3,918	-4.7%	6,008	-8.3%	9,925	-6.9%	900	1,139	2,039	8.5%
2019 AVERAGE	4,124		6,182		10,306		898	1,223	2,121	
2020 JAN	4,109	-2.5%	5,919	-8.3%	10,028	-6.0%	910	1,216	2,126	11.7%
FEB	4,206	0.1%	5,928	-6.0%	10,134	-3.6%	875	1,132	2,007	5.7%
MAR	4,868	15.5%	5,990	-4.5%	10,858	3.5%	919	1,077	1,996	0.8%
APR	5,587	32.2%	5,862	-6.2%	11,449	9.3%	913	855	1,768	-18.3%
MAY	6,936	66.9%	5,783	-6.9%	12,719	22.7%	929	909	1,838	-35.4%
JUN	7,585	87.4%	5,645	-8.2%	13,230	29.8%	916	1,255	2,171	4.1%
2020 AVG to date	5,549		5,855		11,403		910	1,074	1,984	



Source: NJ Division of Family Development, GA Fiscal Unit

TABLE 11
GENERAL
ASSISTANCE
PROGRAM

**EMPLOYABLE AND UNEMPLOYABLE CASES
AND EMERGENCY ASSISTANCE CASES RECEIVING PAYMENTS BY COUNTY**

JUNE 2020

County	Total Cases						Emergency Assistance Cases			
	Employable	% Chng (From Jun 19)	Unemployable	% Chng (From Jun 19)	Total	% Chng (From Jun 19)	Temporary Rental Assist.	Other GA-EA	Total	% Chng (From Jun 19)
ATLANTIC	695	77.3%	265	-4.7%	960	43.3%	103	41	144	-2.0%
BERGEN	334	66.2%	314	-28.8%	648	0.9% *	98	13	111	-16.5%
BURLINGTON	320	91.6%	343	-4.7%	663	25.8%	19	103	122	3.4%
CAMDEN	819	96.4%	668	-2.5%	1,487	34.9%	49	120	169	2.4%
CAPE MAY	130	128.1%	67	-10.7%	197	49.2%	24	26	50	-13.8%
CUMBERLAND	290	67.6%	196	-11.7%	486	23.0%	1	17	18	12.5%
ESSEX	897	15.1%	467	0.9%	1,364	9.8%	36	177	213	-3.6%
GLOUCESTER	261	155.9%	187	-7.0%	448	47.9%	11	48	59	55.3% Δ
HUDSON	1,259	243.1%	639	-7.5%	1,898	79.4% Δ	73	68	141	15.6%
HUNTERDON	106	29.3%	82	30.2%	188	29.7%	11	19	30	-11.8%
MERCER	280	76.1%	379	-12.5%	659	11.3%	45	32	77	-36.4% *
MIDDLESEX	392	156.2%	352	-10.7%	744	36.0%	85	67	152	-5.6%
MONMOUTH	168	84.6%	202	4.7%	370	30.3%	0	70	70	89.2% Δ
MORRIS	156	21.9%	180	-10.0%	336	2.4% *	66	41	107	-17.1% *
OCEAN	319	58.7%	268	-11.0%	587	16.9%	82	84	166	12.2%
PASSAIC	341	162.3%	471	-17.1%	812	16.3%	75	50	125	-12.0%
SALEM	118	268.8%	73	14.1%	191	99.0% Δ	1	2	3	-25.0% *
SOMERSET	190	146.8%	75	29.3%	265	96.3% Δ	47	64	111	126.5% Δ
SUSSEX	77	87.8%	48	-2.0%	125	38.9%	0	24	24	-11.1%
UNION	415	125.5%	254	-15.6%	669	37.9%	62	148	210	40.0%
WARREN	18	-84.2%	115	7.5%	133	-39.8% *	28	41	69	4.5%
NJ TOTAL	7,585	87.4%	5,645	-8.2%	13,230	29.8%	916	1,255	2,171	4.1%

Δ = ↑ Caseload %

* = ↓ Caseload %

Source: NJ Division of Family Development, GA Fiscal Unit

TABLE 12
OFFICE OF CHILD
SUPPORT
SERVICES

OFFICE OF CHILD SUPPORT SERVICES

Quarterly Performance Report

State Summary

TITLE IV-D SOURCE COLLECTION REPORT

Comparison of Quarter-3 (FFY 19 vs. FFY 20)

COLLECTION SOURCE	TOTAL 4/1/2019 - 6/31/2019	% OF TOTAL COLLECTIONS	TOTAL 4/1/2020 - 6/31/2020	% OF TOTAL COLLECTIONS	DOLLAR CHANGE	% CHANGE
FEDERAL TAX	\$ 15,754,607	4.89%	\$ 79,593,959	22.14%	\$ 63,839,352	405.21%
STATE TAX	\$ 3,352,300	1.04%	\$ 3,088,124	0.86%	\$ (264,176)	-7.88%
UIB	\$ 7,092,732	2.20%	\$ 27,887,771	7.76%	\$ 20,795,039	293.19%
INC WITHHOLD	\$ 212,758,089	66.03%	\$ 190,452,576	52.97%	\$ (22,305,513)	-10.48%
FROM OTHER STATES	\$ 12,661,044	3.93%	\$ 11,621,633	3.23%	\$ (1,039,411)	-8.21%
ADMIN ENFORCEMENT	\$ 5,783,026	1.79%	\$ 1,196,433	0.33%	\$ (4,586,593)	-79.31%
OTHER	\$ 64,828,388	20.12%	\$ 45,683,671	12.71%	\$ (19,144,717)	-29.53%
TOTAL COLLECTIONS*	\$ 322,230,186	100%	\$ 359,524,167	100%	\$ 37,293,981	11.57%
DISBURSED COLLECTIONS**	\$ 280,805,492		\$ 311,551,004		\$ 30,745,512	10.95%

* Includes collections on both current support and arrears.

** Includes collections on both current support and arrears; also includes money sent to other states.

SOURCE: NJKiDS (Based on Federal Quarterly Report of Collections - OCSE-34A except Disbursed Collections)
Disbursed Collections obtained from Federal Data Report - OCSE-157, which is reported annually to Congress and used in the calculation of incentive dollars earned by each state.

TABLE 13

OFFICE OF CHILD
SUPPORT SERVICES**OFFICE OF CHILD SUPPORT SERVICES**

State Summary

TITLE IV-D PATERNITY ESTABLISHMENT REPORT

Comparison of June (FFY 19 vs. FFY 20)

County Office	JUNE 2019			JUNE 2020			Increase or Decrease (-) from FFY 2019 to FFY 2020
	Total Children Born Out of Wedlock*	Number of Paternities Established	Percent of Paternities Established	Total Children Born Out of Wedlock*	Number of Paternities Established	Percent of Paternities Established	
Atlantic	6,879	6,784	98.6%	6,131	6,087	99.3%	0.7%
Bergen	3,320	3,273	98.6%	3,159	3,100	98.1%	-0.5%
Burlington	5,484	5,316	96.9%	4,835	4,717	97.6%	0.6%
Camden	16,654	16,149	97.0%	15,557	15,134	97.3%	0.3%
Cape May	1,347	1,336	99.2%	1,218	1,207	99.1%	-0.1%
Cumberland	6,943	6,874	99.0%	6,495	6,439	99.1%	0.1%
Essex	27,347	25,654	93.8%	24,689	23,457	95.0%	1.2%
Gloucester	4,765	4,718	99.0%	4,274	4,230	99.0%	0.0%
Hudson	11,214	10,598	94.5%	9,915	9,531	96.1%	1.6%
Hunterdon	302	300	99.3%	257	255	99.2%	-0.1%
Mercer	7,783	7,506	96.4%	6,951	6,764	97.3%	0.9%
Middlesex	6,935	6,721	96.9%	6,267	6,100	97.3%	0.4%
Monmouth	5,835	5,588	95.8%	4,983	4,848	97.3%	1.5%
Morris	1,400	1,379	98.5%	1,269	1,257	99.1%	0.6%
Ocean	5,157	5,015	97.2%	4,762	4,649	97.6%	0.4%
Passaic	11,706	11,090	94.7%	10,170	9,793	96.3%	1.6%
Salem	2,844	2,731	96.0%	2,665	2,588	97.1%	1.1%
Somerset	1,590	1,533	96.4%	1,390	1,350	97.1%	0.7%
Sussex	594	586	98.7%	513	510	99.4%	0.8%
Union	10,752	10,214	95.0%	9,999	9,560	95.6%	0.6%
Warren	1,031	1,020	98.9%	913	907	99.3%	0.4%
NJ TOTALS	139,882	134,385	96.1%	126,412	122,483	96.9%	0.8%

SOURCE: NJKiDS (Based on Federal Performance Measures - OCSE-157)

* Information on Out of Wedlock Births obtained from NJ Bureau of Vital Statistics

TABLE 14

OFFICE OF CHILD
SUPPORT SERVICES**OFFICE OF CHILD SUPPORT SERVICES**

State Summary

TITLE IV-D REPORT OF CASES WITH ORDERS

Comparison of June (FFY 19 vs. FFY 20)

County Office	JUNE 2019			JUNE 2020			Increase or Decrease (-) from FFY 2019 to FFY 2020
	TOTAL CASES	CASES WITH ORDERS	% OF CASES WITH ORDERS	TOTAL CASES	CASES WITH ORDERS	% OF CASES WITH ORDERS	
Atlantic	12,404	11,053	89.1%	11,250	10,376	92.2%	3.1%
Bergen	11,968	11,555	96.5%	11,413	11,116	97.4%	0.8%
Burlington	13,933	12,476	89.5%	12,419	11,688	94.1%	4.6%
Camden	28,956	26,740	92.3%	27,520	25,732	93.5%	1.2%
Cape May	3,173	2,902	91.5%	2,900	2,708	93.4%	1.9%
Cumberland	12,163	11,541	94.9%	11,472	11,025	96.1%	1.2%
Essex	44,150	36,072	81.7%	40,344	34,205	84.8%	3.1%
Gloucester	10,707	10,197	95.2%	9,916	9,534	96.1%	0.9%
Hudson	22,078	18,128	82.1%	19,385	17,333	89.4%	7.3%
Hunterdon	1,481	1,400	94.5%	1,370	1,290	94.2%	-0.4%
Mercer	14,216	12,827	90.2%	13,021	11,809	90.7%	0.5%
Middlesex	17,710	16,634	93.9%	16,572	15,579	94.0%	0.1%
Monmouth	14,605	13,884	95.1%	13,030	12,491	95.9%	0.8%
Morris	5,996	5,835	97.3%	5,571	5,442	97.7%	0.4%
Ocean	15,004	14,293	95.3%	14,017	13,506	96.4%	1.1%
Passaic	22,214	17,308	77.9%	19,546	16,255	83.2%	5.2%
Salem	4,412	4,207	95.4%	4,106	3,938	95.9%	0.6%
Somerset	4,859	4,558	93.8%	4,452	4,210	94.6%	0.8%
Sussex	2,678	2,614	97.6%	2,513	2,460	97.9%	0.3%
Union	18,501	17,427	94.2%	17,441	16,596	95.2%	1.0%
Warren	3,066	2,824	92.1%	2,851	2,681	94.0%	1.9%
NJ TOTALS	284,274	254,475	89.5%	261,109	239,974	91.9%	2.4%

SOURCE: NJKiDS (Based on Federal Performance Measures - OCSE-157)

TABLE 15

OFFICE OF CHILD
SUPPORT SERVICES

OFFICE OF CHILD SUPPORT SERVICES

State Summary

TITLE IV-D COLLECTIONS ON CURRENT SUPPORT

Comparison of June (FFY 19 vs. FFY 20)

County Office	JUNE 2019			JUNE 2020			Increase or Decrease (-) from FFY 2019 to FFY 2020
	Total Current Support Due	Total Current Support Distributed	Total Collection Rate	Total Current Support Due	Total Current Support Distributed	Total Collection Rate	
Atlantic	\$3,433,783	\$2,360,210	68.7%	\$3,612,429	\$2,454,233	67.9%	-0.8%
Bergen	\$8,104,111	\$6,291,105	77.6%	\$8,075,352	\$6,127,435	75.9%	-1.8%
Burlington	\$5,407,750	\$3,833,286	70.9%	\$5,499,497	\$3,907,213	71.0%	0.2%
Camden	\$7,281,147	\$4,572,266	62.8%	\$7,630,139	\$4,773,379	62.6%	-0.2%
Cape May	\$1,001,759	\$722,501	72.1%	\$1,038,283	\$743,812	71.6%	-0.5%
Cumberland	\$2,807,413	\$1,729,151	61.6%	\$2,943,862	\$1,799,338	61.1%	-0.5%
Essex	\$9,935,260	\$6,145,700	61.9%	\$10,356,078	\$6,387,482	61.7%	-0.2%
Gloucester	\$3,865,097	\$2,675,537	69.2%	\$3,980,718	\$2,767,006	69.5%	0.3%
Hudson	\$6,556,928	\$4,644,377	70.8%	\$6,994,488	\$4,803,623	68.7%	-2.2%
Hunterdon	\$1,208,982	\$983,235	81.3%	\$1,170,798	\$953,404	81.4%	0.1%
Mercer	\$3,823,820	\$2,464,823	64.5%	\$3,940,574	\$2,516,277	63.9%	-0.6%
Middlesex	\$7,192,426	\$5,136,653	71.4%	\$7,421,965	\$5,283,471	71.2%	-0.2%
Monmouth	\$6,875,527	\$5,192,518	75.5%	\$6,997,452	\$5,279,364	75.4%	-0.1%
Morris	\$4,274,899	\$3,236,770	75.7%	\$4,242,883	\$3,241,888	76.4%	0.7%
Ocean	\$6,147,741	\$4,626,457	75.3%	\$6,241,059	\$4,644,065	74.4%	-0.8%
Passaic	\$5,999,825	\$4,068,906	67.8%	\$6,247,131	\$4,138,079	66.2%	-1.6%
Salem	\$1,028,574	\$637,641	62.0%	\$1,065,331	\$665,258	62.4%	0.5%
Somerset	\$2,876,878	\$2,373,973	82.5%	\$2,917,599	\$2,355,302	80.7%	-1.8%
Sussex	\$1,678,768	\$1,350,353	80.4%	\$1,693,764	\$1,349,613	79.7%	-0.8%
Union	\$6,287,432	\$4,476,768	71.2%	\$6,579,306	\$4,629,214	70.4%	-0.8%
Warren	\$1,245,941	\$940,566	75.5%	\$1,258,116	\$919,649	73.1%	-2.4%
NJ TOTALS	\$97,034,064	\$68,462,796	70.6%	\$99,906,827	\$69,739,104	69.8%	-0.8%

SOURCE: NJKiDS (Based on Federal Performance Measures - OCSE-157)

TABLE 16

OFFICE OF CHILD
SUPPORT SERVICES**OFFICE OF CHILD SUPPORT SERVICES**

State Summary

TITLE IV-D CASES ARREARS COLLECTION REPORT

Comparison of June (FFY 19 vs. FFY 20)

County Office	JUNE 2019			JUNE 2020			Increase or Decrease (-) from FFY 2019 to FFY 2020
	Total Cases with Arrears	Total Amount Collected	Average Arrears Collection per Case	Total Cases with Arrears	Total Amount Collected	Average Arrears Collection per Case	
Atlantic	7,362	\$581,657	\$79.01	6,967	\$1,041,852	\$149.54	\$70.53
Bergen	7,487	\$1,070,811	\$143.02	7,316	\$1,459,287	\$199.47	\$56.44
Burlington	8,294	\$864,531	\$104.24	7,927	\$1,316,116	\$166.03	\$61.79
Camden	16,902	\$1,376,436	\$81.44	16,112	\$2,399,043	\$148.90	\$67.46
Cape May	2,001	\$176,902	\$88.41	1,926	\$327,124	\$169.85	\$81.44
Cumberland	7,580	\$530,409	\$69.97	7,204	\$1,048,820	\$145.59	\$75.61
Essex	22,656	\$2,149,083	\$94.86	21,922	\$3,491,869	\$159.29	\$64.43
Gloucester	6,890	\$651,707	\$94.59	6,512	\$1,180,726	\$181.32	\$86.73
Hudson	12,446	\$1,270,840	\$102.11	11,890	\$1,758,545	\$147.90	\$45.79
Hunterdon	875	\$109,707	\$125.38	803	\$199,276	\$248.16	\$122.78
Mercer	8,507	\$756,194	\$88.89	8,011	\$1,267,648	\$158.24	\$69.35
Middlesex	10,988	\$1,072,824	\$97.64	10,402	\$1,867,631	\$179.55	\$81.91
Monmouth	8,816	\$1,122,161	\$127.29	8,464	\$1,675,410	\$197.95	\$70.66
Morris	3,928	\$601,501	\$153.13	3,696	\$775,578	\$209.84	\$56.71
Ocean	9,222	\$995,122	\$107.91	8,796	\$1,746,490	\$198.56	\$90.65
Passaic	11,769	\$1,027,162	\$87.28	11,133	\$1,701,752	\$152.86	\$65.58
Salem	2,585	\$174,361	\$67.45	2,484	\$346,829	\$139.63	\$72.17
Somerset	3,040	\$379,093	\$124.70	2,868	\$566,832	\$197.64	\$72.94
Sussex	1,765	\$204,673	\$115.96	1,693	\$337,806	\$199.53	\$83.57
Union	11,509	\$1,191,211	\$103.50	11,005	\$1,849,202	\$168.03	\$64.53
Warren	1,801	\$163,325	\$90.69	1,708	\$278,892	\$163.29	\$72.60
NJ TOTALS	166,423	\$16,469,710	\$98.96	158,839	\$26,636,728	\$167.70	\$68.73

SOURCE:OCSE-157 Child Support Enforcement Annual Data Report

Table 17

WORK FIRST NEW JERSEY STATISTICAL SUMMARY

WFNJ

JUNE 2020

COUNTY	EMPLOYMENT DIRECTED ACTIVITIES			EMPLOYED OPEN (WFNJ RECIPIENT)	SUPPORT SERVICES ON ACTIVE CASE		CLOSED FOR EMPLOYMENT THIS MONTH	POST ASSISTANCE CHILD CARE
	CWEP	ALL	JOB		CHILD CARE	TRAINING REL. EXPENSES		
		OTHER	SEARCH					
		TRAINING						
ATLANTIC	3	27	0	36	24	32	1	46
BERGEN	23	3	0	7	54	0	2	6
BURLINGTON	22	9	0	34	43	0	0	52
CAMDEN	63	93	0	69	156	13	10	59
CAPE MAY	3	3	0	4	10	0	0	3
CUMBERLAND	0	38	0	5	28	23	4	10
ESSEX	80	156	0	55	282	25	11	193
GLOUCESTER	2	5	0	9	10	0	2	30
HUDSON	30	112	0	59	279	0	3	68
HUNTERDON	0	0	0	1	1	0	0	1
MERCER	55	76	0	52	124	0	2	73
MIDDLESEX	17	20	0	20	24	0	1	79
MONMOUTH	9	6	0	23	27	0	0	32
MORRIS	3	8	0	8	11	0	0	3
OCEAN	5	77	0	8	16	0	1	24
PASSAIC	55	73	0	25	161	1	2	20
SALEM	5	9	0	4	11	0	2	2
SOMERSET	0	8	0	12	27	0	3	20
SUSSEX	3	0	0	4	2	0	0	1
UNION	61	20	0	13	56	0	0	21
WARREN	0	12	0	12	5	0	2	12
STATE	439	755	0	460	1,351	94	46	755

Data is derived from NJ Division of Family Development's FAMIS Reports RM064-01 & RM703-51, AdHoc Reports 5549 & 5598 and SDW Report WR00022WZ_CC

DIVISION OF FAMILY DEVELOPMENT CURRENT PROGRAM STATISTICS
JUNE 2020

ACRONYMS

EMERGENCY ASSISTANCE (EA) - Payments to those eligible for WFNJ/TANF or WFNJ/GA, authorized during the 30 consecutive days immediately following the emergency (defined as a substantial loss of shelter, food, clothing, or household furnishings by fire, flood or other similar disaster) or if eligible individual or family is in an imminent or actual state of homelessness.

NJ SNAP - Formerly the Food Stamp Program, now known as **NJ SNAP** (NJ Supplemental Nutrition Assistance Program) authorized by Congress as a nutritional supplement program to provide low income households with more food of greater variety and better nutrition. Program eligibility is based on household income, resources, and expenses for medical, shelter, and dependent care. CWA staff refers certain recipients to the New Jersey Department of Labor for participation in the Food Stamp Employment and Training Program.

FAMIS: Family Assistance Management Information System

GAAS: General Assistance Automated System

NJKIDS: New Jersey Kids Deserve Support (Child Support Information Management System)

NJ MMIS SHARED DATA WAREHOUSE: The Shared Data Warehouse (SDW) is the repository for New Jersey's DFD and Medicaid data. Since 2003, OptumInsight has administered the SDW and provided access to the data through a reporting tool known as Business Objects.

OMEGA: Online Management of Economic Goal Achievement

SSI-EA: Supplemental Security Income-Emergency Assistance

WFNJ: Work First New Jersey - Fully implemented July 1, 1997, this is New Jersey's welfare reform program which responds to the requirements of the Federal Personal Responsibility and Work Opportunity Reconciliation Act (**PRWORA**) of 1996. PRWORA established Temporary Assistance for Needy Families (**TANF**) as the replacement for AFDC cash assistance. WFNJ includes two segments, **WFNJ/TANF** for families with children, and **WFNJ/GA** (General Assistance) for single adults and couples without dependent children. WFNJ emphasizes achieving self-sufficiency and limits lifetime receipt of financial assistance to a total of five years.

**DIVISION OF FAMILY DEVELOPMENT CURRENT PROGRAM STATISTICS
JUNE 2020**

EXPLANATORY NOTES

The Department of Human Services Division of Family Development provides basic income and an opportunity to achieve self-sufficiency for individuals and families served by the Division's programs. The Division provides leadership, direction and supervision to those public agencies responsible for administering those programs and plans for and develops policies to promote self-sufficiency.

WFNJ Statistical Summary (Table 17)

Employment Directed Activities (EDA) - From Activities Summary Report (OMEGA report # RM064). Unduplicated count of persons participating in Community Work Experience Program (CWEP), All Other Training, or Job Search.

Number of Persons Employed This Month, Still Receiving TANF Individuals with open "empl" activity on OMEGA. Ad hoc report.

Participants Receiving Child Care Services - From Issuance Disbursement Summary (OMEGA report # RM703). Total number of active participants who show receipt of **Child Care**.

Number of Persons Closed on FAMIS Due to Employment - From FAMIS report #5549-RM-2.

Post TANF and Receiving Child Care - Persons no longer in receipt of TANF but still receiving child care. From Share Data Warehouse Child Care case count based on Child Care payments (SDW report WR00022WZ_CC).