

NJ FamilyCare* Enrollment Summary - April 2026			
Eligibility Category	Age < 21	Age > 20	Total
Aged	0	107,626	107,626
Blind	80	781	861
Disabled	32,122	165,128	197,250
Non-ABD Children	822,962	0	822,962
Non-ABD Adults	25,575	673,571	699,146
Total	880,739	947,106	1,827,845

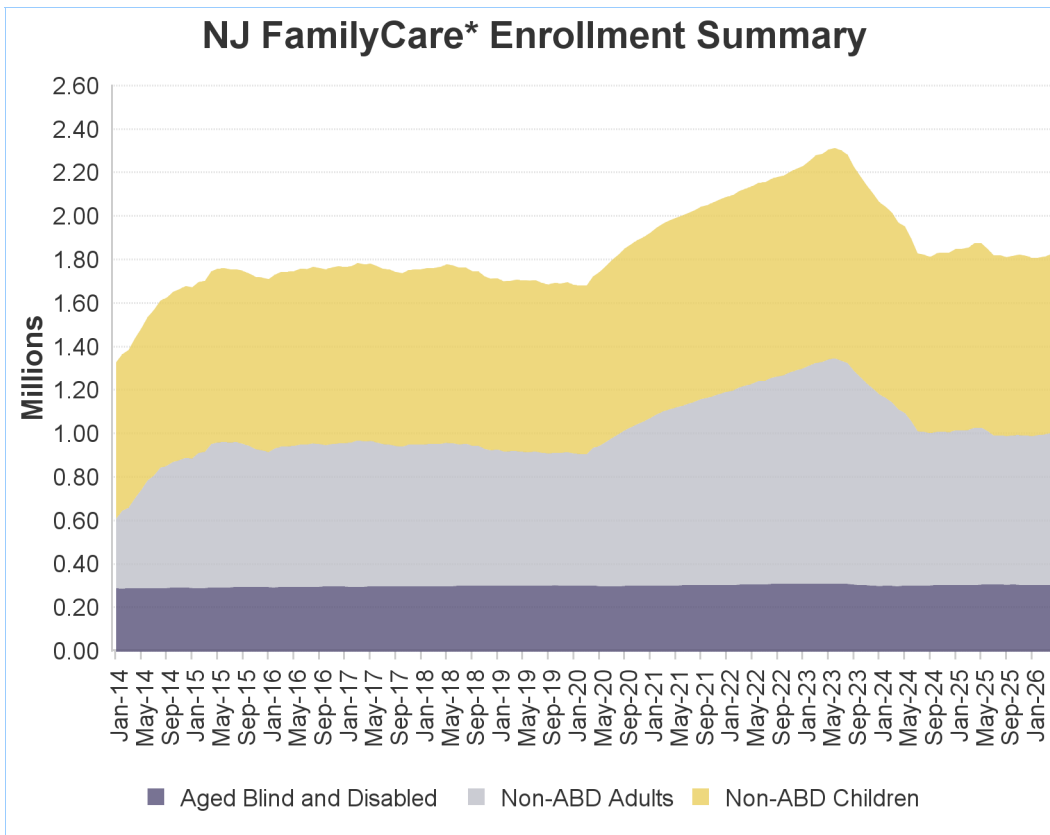

* - **NJ FamilyCare** includes all individuals receiving public medical assistance through the Division of Medical Assistance and Health Services and includes those eligible for federal reimbursement through the Medicaid program and Children's Health Insurance Program established in the federal Social Security Act and those eligible for other public medical assistance programs established through various state laws.

Non-ABD Children - April 2026

County	Medicaid	M-CHIP 107 to 142% FPL	SCHIP Children 142 to 150% FPL	SCHIP Children 150 to 200% FPL	SCHIP Children 200 to 350% FPL	Children's Services	Total
Atlantic	19,227	3,343	193	2,627	2,844	1,095	29,329
Bergen	29,680	6,254	378	5,161	7,364	1,930	50,767
Burlington	17,894	3,213	203	2,675	3,739	1,782	29,506
Camden	38,097	5,877	405	4,607	5,240	2,170	56,396
Cape May	4,160	821	47	583	796	308	6,715
Cumberland	16,140	3,012	176	1,854	1,936	697	23,815
Essex	71,842	11,581	644	7,398	7,974	2,252	101,691
Gloucester	12,982	2,104	103	1,618	2,290	1,119	20,216
Hudson	49,003	9,297	500	5,995	6,256	1,042	72,093
Hunterdon	2,555	453	30	418	651	319	4,426
Mercer	25,237	4,704	281	3,412	3,647	1,707	38,988
Middlesex	40,234	8,982	460	6,389	8,794	1,611	66,470
Monmouth	22,360	4,651	232	3,167	4,325	1,664	36,399
Morris	11,566	2,274	161	1,924	2,801	910	19,636
Ocean	60,017	12,303	683	9,696	15,299	1,675	99,673
Passaic	46,182	9,255	567	6,024	6,884	1,018	69,930
Salem	4,330	704	34	559	611	304	6,542
Somerset	9,458	2,135	136	1,715	2,290	767	16,501
Sussex	3,480	599	41	683	1,135	365	6,303
Union	37,727	7,981	483	5,736	6,522	1,168	59,617
Warren	4,568	775	38	668	932	338	7,319
Other	50	2	0	0	0	578	630
Total	526,789	100,320	5,795	72,909	92,330	24,819	822,962

Includes children eligible through CHIPRA - 11,279

Non-ABD Children

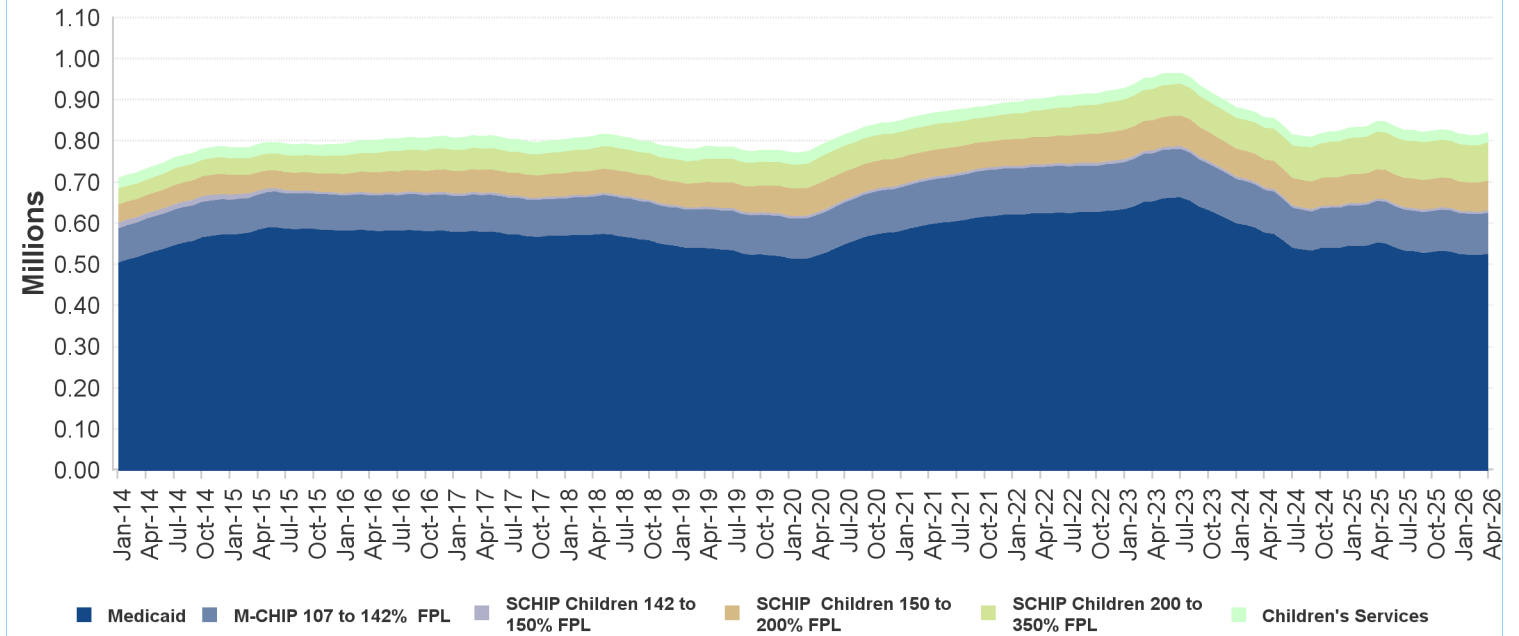

Non-ABD Adults - April 2026

County	Medicaid *	ABP Parent Up to 133% FPL	ABP Childless Adults Up to 133% FPL	Total
Atlantic	5,414	6,227	17,113	28,754
Bergen	9,050	9,842	30,829	49,721
Burlington	5,848	4,911	17,395	28,154
Camden	12,394	10,634	34,185	57,213
Cape May	1,257	1,375	4,012	6,644
Cumberland	4,351	3,598	8,461	16,410
Essex	19,870	15,611	53,628	89,109
Gloucester	3,890	4,183	12,458	20,531
Hudson	13,962	14,732	41,238	69,932
Hunterdon	606	621	3,041	4,268
Mercer	6,101	5,088	16,474	27,663
Middlesex	11,411	11,943	35,139	58,493
Monmouth	5,855	5,640	20,982	32,477
Morris	3,311	3,119	12,479	18,909
Ocean	13,047	18,244	23,992	55,283
Passaic	12,826	14,406	32,649	59,881
Salem	1,336	1,116	2,922	5,374
Somerset	2,449	2,345	8,708	13,502
Sussex	1,125	1,256	3,894	6,275
Union	9,665	8,811	25,152	43,628
Warren	1,384	1,334	4,165	6,883
Other	6	7	29	42
Total	145,158	145,043	408,945	699,146

* Includes pregnant women eligible through CHIPRA - 4,150

Non-ABD Adults

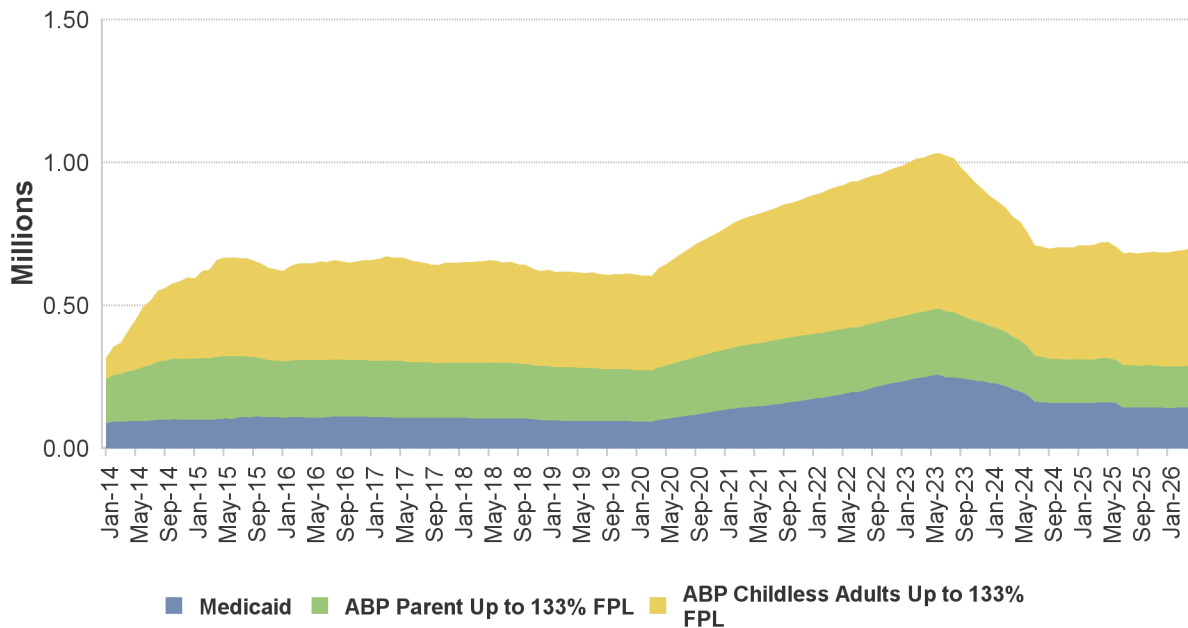

ABD Eligibles - April 2026

County	Aged	Blind	Disabled	Total
Atlantic	2,864	28	7,961	10,853
Bergen	13,062	45	10,943	24,050
Burlington	2,837	23	9,187	12,047
Camden	5,642	88	19,739	25,469
Cape May	893	1	2,288	3,182
Cumberland	1,741	25	7,821	9,587
Essex	11,135	143	26,777	38,055
Gloucester	1,584	22	7,211	8,817
Hudson	12,423	96	18,429	30,948
Hunterdon	673	8	1,702	2,383
Mercer	3,986	49	10,997	15,032
Middlesex	13,252	71	13,087	26,410
Monmouth	4,287	45	9,311	13,643
Morris	4,921	15	5,565	10,501
Ocean	4,167	32	10,439	14,638
Passaic	10,685	66	12,981	23,732
Salem	496	10	2,760	3,266
Somerset	4,093	17	4,286	8,396
Sussex	613	9	2,180	2,802
Union	7,458	59	11,307	18,824
Warren	812	9	2,228	3,049
Other	2	0	51	53
Total	107,626	861	197,250	305,737

Includes 64,465 individuals in home and community-based waiver programs

