

NJ FamilyCare* Enrollment Summary - June 2026			
Eligibility Category	Age < 21	Age > 20	Total
Aged	0	107,921	107,921
Blind	89	776	865
Disabled	31,948	164,434	196,382
Non-ABD Children	811,164	0	811,164
Non-ABD Adults	25,344	657,377	682,721
<b>Total</b>	<b>868,545</b>	<b>930,508</b>	<b>1,799,053</b>

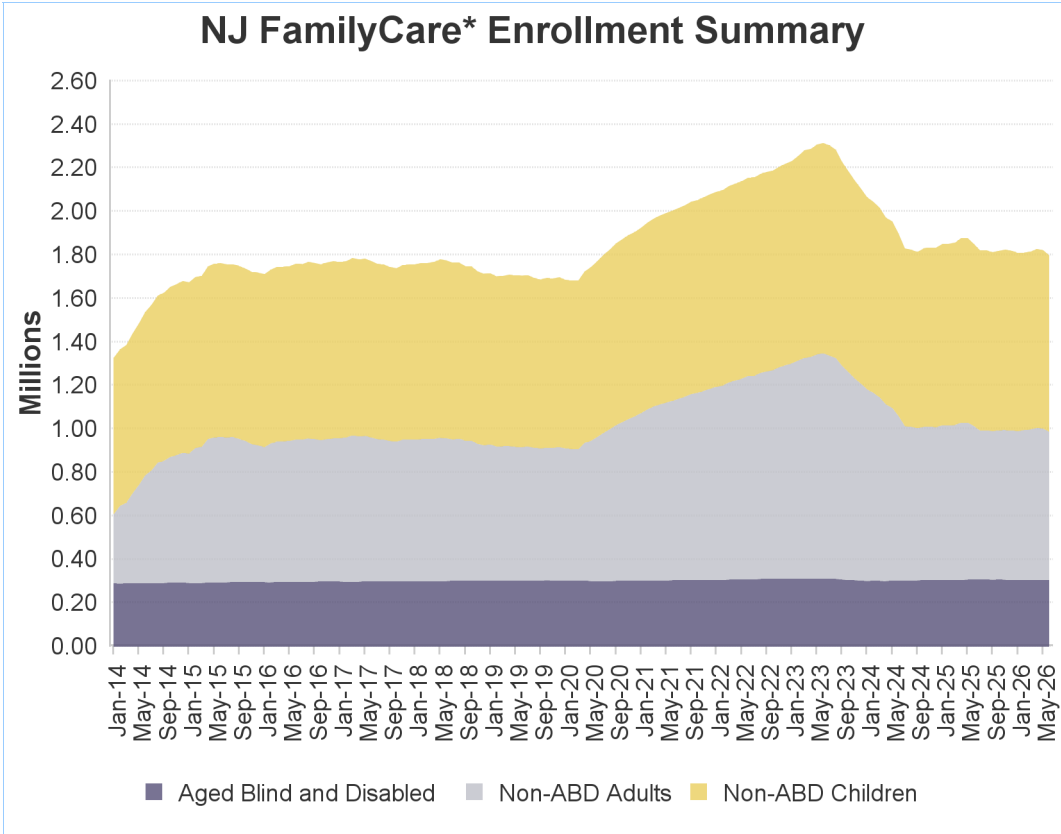

\* - **NJ FamilyCare** includes all individuals receiving public medical assistance through the Division of Medical Assistance and Health Services and includes those eligible for federal reimbursement through the Medicaid program and Children's Health Insurance Program established in the federal Social Security Act and those eligible for other public medical assistance programs established through various state laws.

## Non-ABD Children - June 2026

County	Medicaid	M-CHIP 107 to 142% FPL	SCHIP Children 142 to 150% FPL	SCHIP Children 150 to 200% FPL	SCHIP Children 200 to 350% FPL	Children's Services	Total
Atlantic	18,784	3,265	179	2,583	2,882	1,089	28,782
Bergen	28,938	6,161	391	5,196	7,323	1,927	49,936
Burlington	17,542	3,129	203	2,675	3,761	1,761	29,071
Camden	36,954	5,757	383	4,725	5,296	2,186	55,301
Cape May	4,022	822	44	606	823	305	6,622
Cumberland	15,951	2,974	176	1,945	1,927	706	23,679
Essex	69,942	11,471	576	7,481	8,026	2,250	99,746
Gloucester	12,697	2,094	115	1,641	2,319	1,118	19,984
Hudson	47,585	9,138	497	6,008	6,321	1,035	70,584
Hunterdon	2,506	447	30	414	651	312	4,360
Mercer	24,450	4,668	271	3,372	3,644	1,673	38,078
Middlesex	39,380	8,775	483	6,550	8,823	1,647	65,658
Monmouth	21,808	4,548	224	3,215	4,388	1,645	35,828
Morris	11,086	2,210	174	1,988	2,781	910	19,149
Ocean	59,492	12,323	731	9,894	15,698	1,708	99,846
Passaic	45,023	9,241	532	6,225	6,947	1,059	69,027
Salem	4,265	718	29	562	596	308	6,478
Somerset	9,184	2,010	126	1,726	2,252	771	16,069
Sussex	3,393	599	33	730	1,192	367	6,314
Union	36,858	7,921	499	5,909	6,485	1,176	58,848
Warren	4,439	736	39	676	942	337	7,169
Other	55	2	0	0	0	578	635
<b>Total</b>	<b>514,354</b>	<b>99,009</b>	<b>5,735</b>	<b>74,121</b>	<b>93,077</b>	<b>24,868</b>	<b>811,164</b>

*Includes children eligible through CHIPRA - 10,872*

## Non-ABD Children

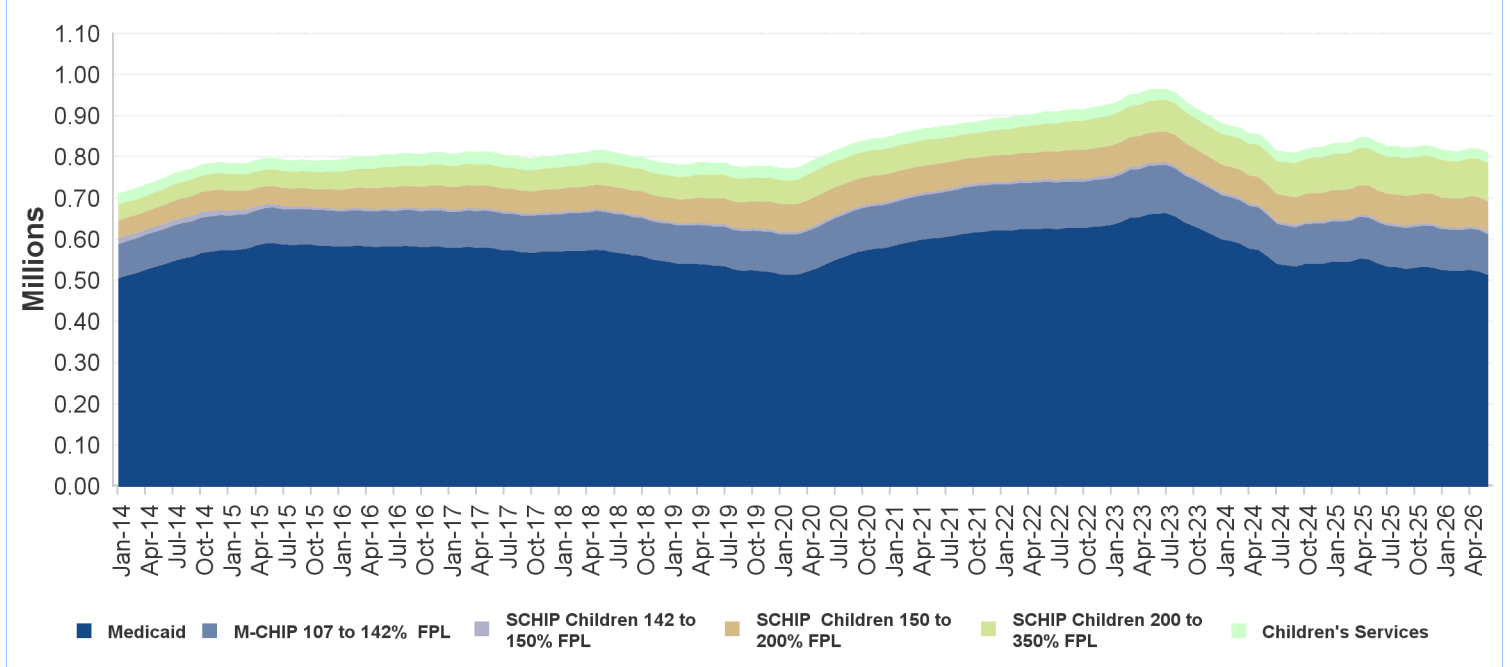

### Non-ABD Adults - June 2026

County	Medicaid *	ABP Parent Up to 133% FPL	ABP Childless Adults Up to 133% FPL	Total
Atlantic	5,259	6,004	16,776	28,039
Bergen	8,965	9,603	29,994	48,562
Burlington	5,713	4,795	16,874	27,382
Camden	12,027	10,461	32,294	54,782
Cape May	1,227	1,355	3,931	6,513
Cumberland	4,354	3,517	8,377	16,248
Essex	19,478	15,307	52,290	87,075
Gloucester	3,806	4,052	12,134	19,992
Hudson	13,729	14,330	40,128	68,187
Hunterdon	578	614	2,913	4,105
Mercer	6,017	5,021	16,055	27,093
Middlesex	11,143	11,586	34,381	57,110
Monmouth	5,813	5,486	20,444	31,743
Morris	3,217	3,008	12,049	18,274
Ocean	12,969	18,066	23,690	54,725
Passaic	12,653	14,125	32,036	58,814
Salem	1,316	1,108	2,892	5,316
Somerset	2,427	2,217	8,454	13,098
Sussex	1,134	1,217	3,831	6,182
Union	9,540	8,632	24,559	42,731
Warren	1,345	1,297	4,067	6,709
Other	5	6	30	41
<b>Total</b>	<b>142,715</b>	<b>141,807</b>	<b>398,199</b>	<b>682,721</b>

\* Includes pregnant women eligible through CHIPRA - 4,255

### Non-ABD Adults

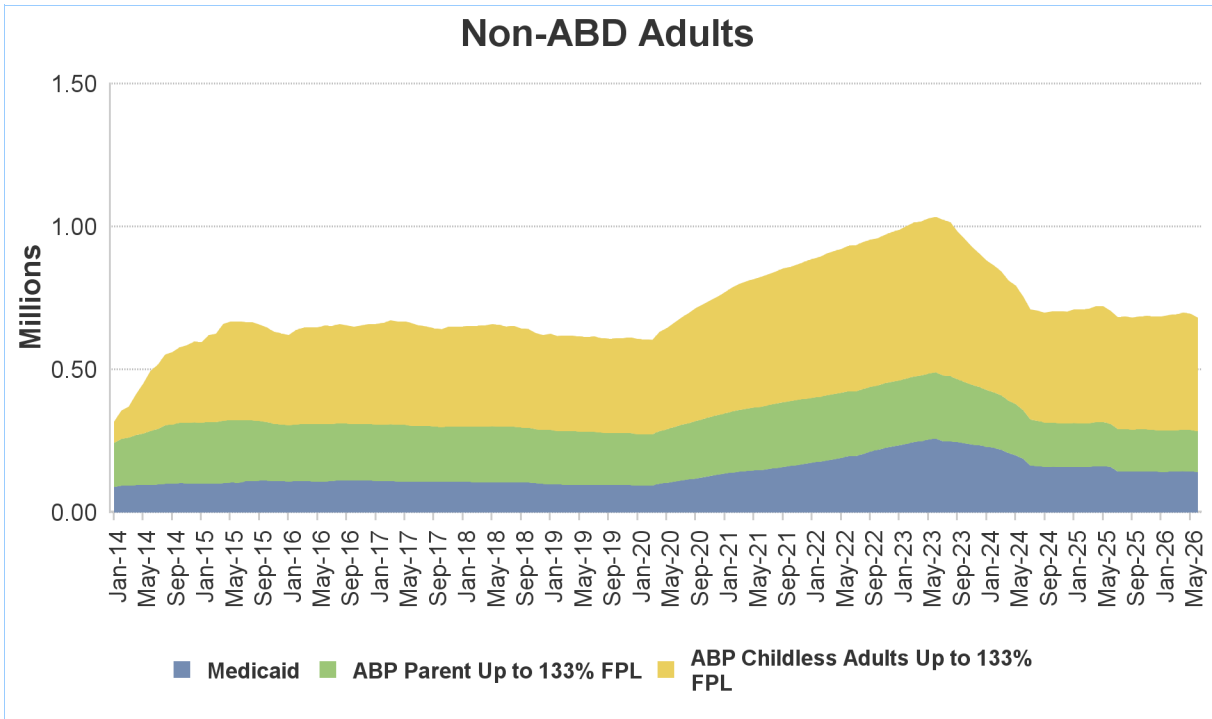

### ABD Eligibles - June 2026

County	Aged	Blind	Disabled	Total
Atlantic	2,856	28	7,830	10,714
Bergen	13,118	44	10,894	24,056
Burlington	2,885	27	9,174	12,086
Camden	5,651	88	19,672	25,411
Cape May	894	2	2,290	3,186
Cumberland	1,743	27	7,807	9,577
Essex	11,087	145	26,662	37,894
Gloucester	1,584	22	7,178	8,784
Hudson	12,430	89	18,317	30,836
Hunterdon	664	8	1,703	2,375
Mercer	4,002	47	10,954	15,003
Middlesex	13,385	72	13,104	26,561
Monmouth	4,249	44	9,251	13,544
Morris	4,951	17	5,576	10,544
Ocean	4,205	35	10,372	14,612
Passaic	10,786	67	12,892	23,745
Salem	498	11	2,747	3,256
Somerset	4,096	17	4,241	8,354
Sussex	614	9	2,171	2,794
Union	7,402	58	11,267	18,727
Warren	819	8	2,232	3,059
Other	2	0	48	50
<b>Total</b>	<b>107,921</b>	<b>865</b>	<b>196,382</b>	<b>305,168</b>

*Includes 65,102 individuals in home and community-based waiver programs*

