

## NJ FamilyCare\* Enrollment Summary - June 2018

Eligibility Category	Age < 21	Age > 20	Total
Aged	0	95,733	95,733
Blind	47	757	804
Disabled	28,843	176,054	204,897
Non-ABD Children	817,345	0	817,345
Non-ABD Adults	18,670	637,996	656,666
<b>Total</b>	<b>864,905</b>	<b>910,540</b>	<b>1,775,445</b>

### NJ FamilyCare\* Enrollment Summary

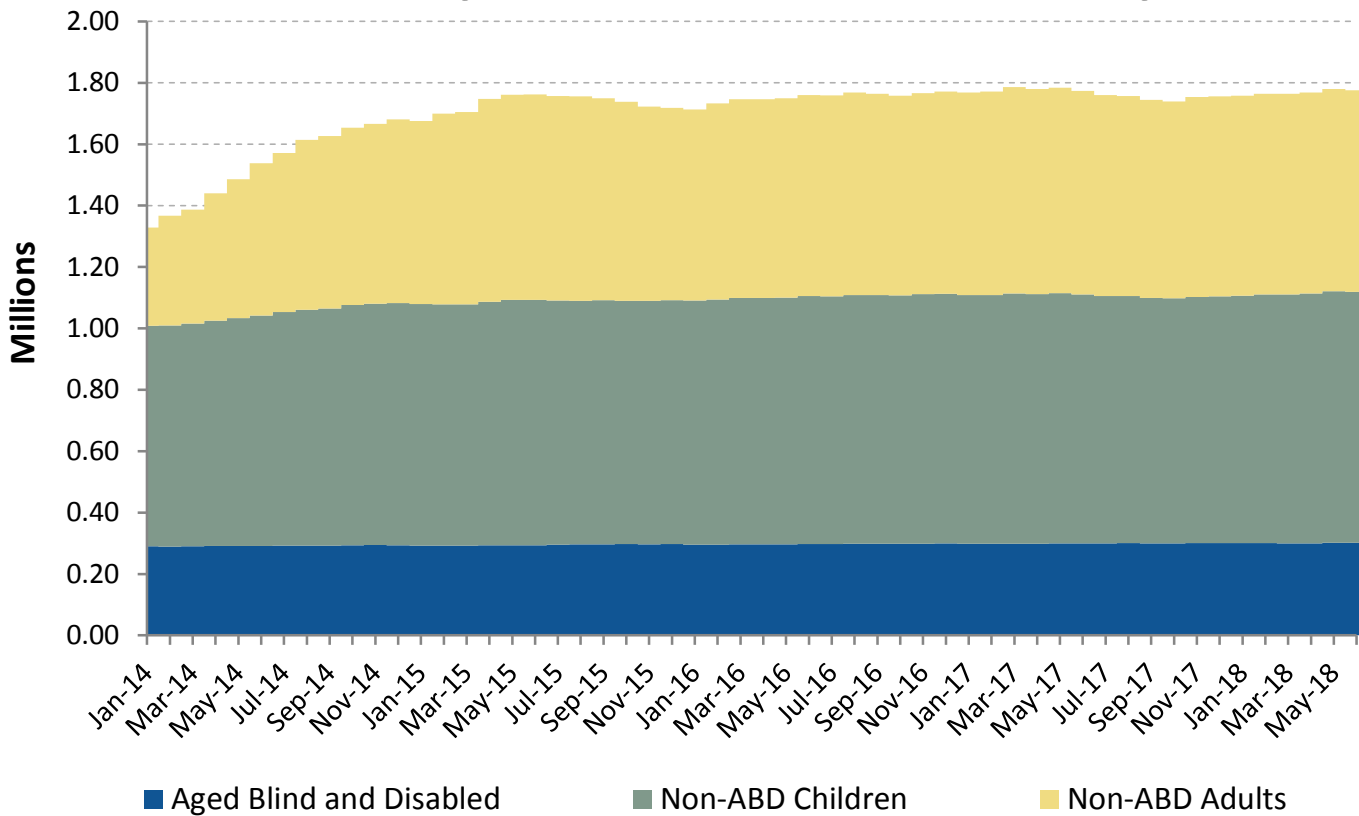

\* - **NJ FamilyCare** includes all individuals receiving public medical assistance through the Division of Medical Assistance and Health Services and includes those eligible for federal reimbursement through the Medicaid program and Children's Health Insurance Program established in the federal Social Security Act and those eligible for other public medical assistance programs established through various state laws.

# NJ FamilyCare Enrollment Report

## Non-ABD Children - June 2018

County	Medicaid	M-CHIP 107 to 142% FPL	SCHIP Children 142 to 150% FPL	SCHIP Children 150 to 200% FPL	SCHIP Children 200 to 350% FPL	Children's Services	Total
Atlantic	23,006	3,272	207	2,143	1,428	1,552	31,608
Bergen	28,990	6,755	388	5,270	5,850	1,228	48,481
Burlington	18,144	2,838	160	2,287	2,159	2,514	28,102
Camden	48,229	6,043	259	2,953	2,725	2,456	62,665
Cape May	5,578	812	54	580	522	437	7,983
Cumberland	16,984	2,572	187	1,679	1,147	1,257	23,826
Essex	85,381	11,321	291	4,463	3,536	3,105	108,097
Gloucester	13,966	2,013	116	1,402	1,468	1,661	20,626
Hudson	60,614	9,706	503	4,812	4,133	1,223	80,991
Hunterdon	2,269	401	33	373	466	517	4,059
Mercer	23,257	3,835	239	2,784	2,043	2,364	34,522
Middlesex	41,209	9,292	584	6,671	5,934	1,488	65,178
Monmouth	26,144	4,522	286	2,692	2,812	1,720	38,176
Morris	10,646	2,494	141	1,985	1,940	1,174	18,380
Ocean	52,416	7,642	567	5,920	7,388	1,905	75,838
Passaic	54,910	9,346	817	5,135	4,061	1,013	75,282
Salem	4,851	591	34	384	282	675	6,817
Somerset	9,464	2,175	117	1,545	1,573	690	15,564
Sussex	3,555	663	39	624	652	641	6,174
Union	39,422	7,173	378	4,782	3,889	1,295	56,939
Warren	4,534	698	47	578	596	433	6,886
Other	2	0	0	0	0	1,149	1,151
<b>Total</b>	<b>573,571</b>	<b>94,164</b>	<b>5,447</b>	<b>59,062</b>	<b>54,604</b>	<b>30,497</b>	<b>817,345</b>

*Includes children eligible through CHIPRA - 11,621*

## Non-ABD Children

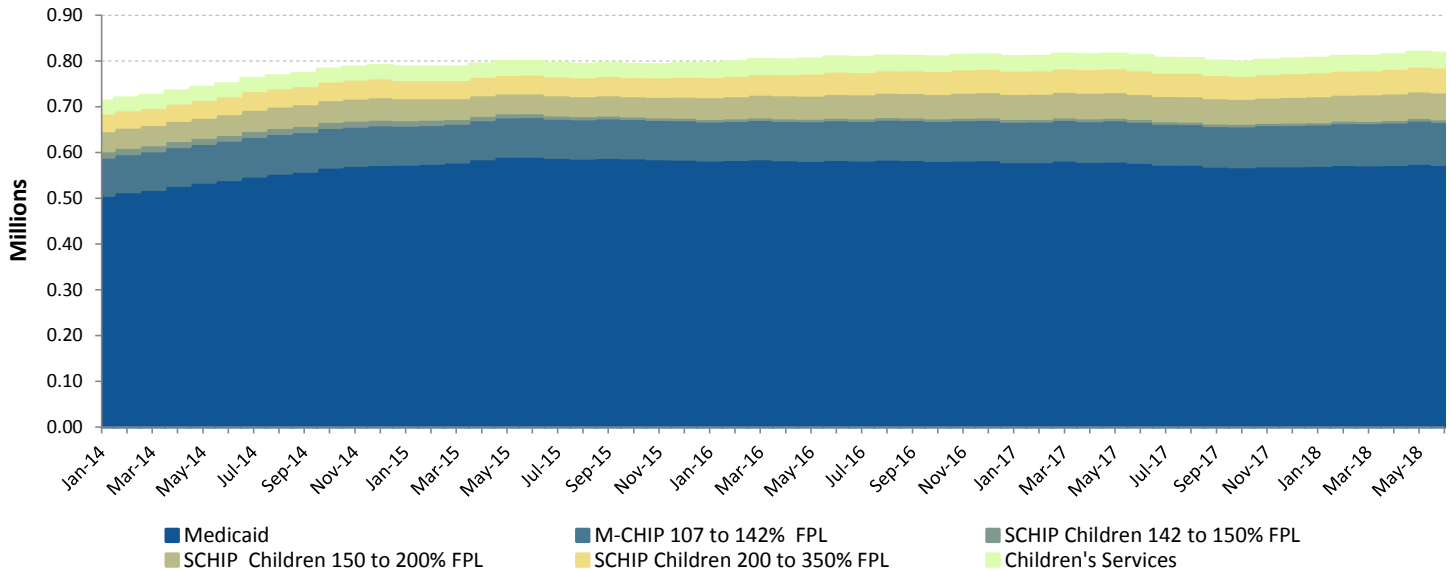

# NJ FamilyCare Enrollment Report

Non-ABD Adults - June 2018				
County	Medicaid *	ABP Parent Up to 133% FPL	ABP Childless Adults Up to 133% FPL	Total
Atlantic	4,509	8,321	16,056	28,886
Bergen	5,121	12,867	28,316	46,304
Burlington	4,721	5,996	13,708	24,425
Camden	11,249	15,063	32,097	58,409
Cape May	1,214	2,136	4,453	7,803
Cumberland	3,119	4,555	8,099	15,773
Essex	16,823	26,883	48,990	92,696
Gloucester	3,544	5,146	10,080	18,770
Hudson	9,998	22,171	34,882	67,051
Hunterdon	444	739	2,374	3,557
Mercer	4,215	6,447	12,817	23,479
Middlesex	6,846	14,986	27,705	49,537
Monmouth	4,378	8,020	18,969	31,367
Morris	2,088	3,858	10,136	16,082
Ocean	7,011	18,837	19,694	45,542
Passaic	8,767	19,795	28,029	56,591
Salem	1,261	1,401	2,689	5,351
Somerset	1,546	3,049	6,759	11,354
Sussex	933	1,590	3,899	6,422
Union	6,327	12,332	22,524	41,183
Warren	1,109	1,625	3,348	6,082
Other	0	0	2	2
<b>Total</b>	<b>105,223</b>	<b>195,817</b>	<b>355,626</b>	<b>656,666</b>

\* Includes pregnant women eligible through CHIPRA - 1,738

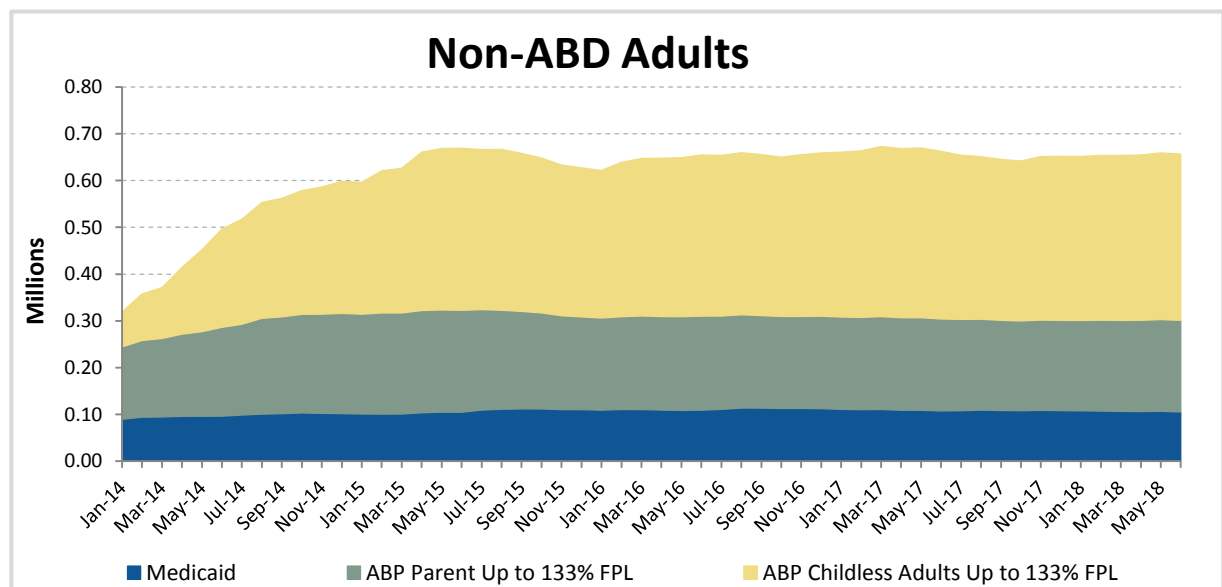

# NJ FamilyCare Enrollment Report

ABD Eligibles - June 2018				
County	Aged	Blind	Disabled	Total
Atlantic	2,740	19	8,204	10,963
Bergen	11,691	49	10,883	22,623
Burlington	2,434	27	8,676	11,137
Camden	4,757	89	20,165	25,011
Cape May	1,061	6	2,593	3,660
Cumberland	1,551	24	7,621	9,196
Essex	10,136	135	30,587	40,858
Gloucester	1,419	17	6,519	7,955
Hudson	11,401	90	19,997	31,488
Hunterdon	534	7	1,544	2,085
Mercer	3,286	42	11,816	15,144
Middlesex	10,697	56	12,403	23,156
Monmouth	4,604	47	10,013	14,664
Morris	4,219	15	5,323	9,557
Ocean	3,786	29	10,308	14,123
Passaic	9,403	65	15,316	24,784
Salem	438	7	2,596	3,041
Somerset	3,134	13	3,813	6,960
Sussex	632	7	2,280	2,919
Union	6,985	54	11,853	18,892
Warren	727	6	2,169	2,902
Other	98	0	218	316
<b>Total</b>	<b>95,733</b>	<b>804</b>	<b>204,897</b>	<b>301,434</b>

*Includes 38,443 individuals in home and community-based waiver programs*

