

NJ FamilyCare* Enrollment Summary - April 2022			
Eligibility Category	Age < 21	Age > 20	Total
Aged	0	99,799	99,799
Blind	49	763	812
Disabled	30,715	176,735	207,450
Non-ABD Children	904,995	0	904,995
Non-ABD Adults	33,317	882,049	915,366
<b>Total</b>	<b>969,076</b>	<b>1,159,346</b>	<b>2,128,422</b>

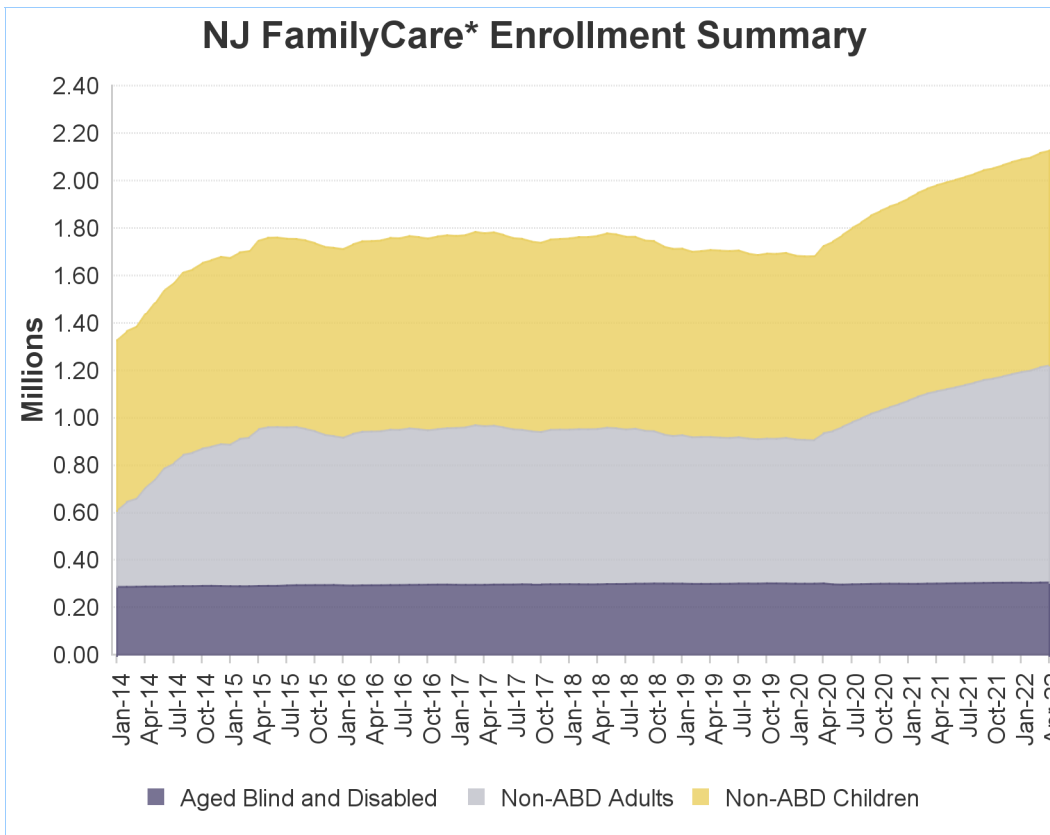

\* - **NJ FamilyCare** includes all individuals receiving public medical assistance through the Division of Medical Assistance and Health Services and includes those eligible for federal reimbursement through the Medicaid program and Children's Health Insurance Program established in the federal Social Security Act and those eligible for other public medical assistance programs established through various state laws.

## Non-ABD Children - April 2022

County	Medicaid	M-CHIP 107 to 142% FPL	SCHIP Children 142 to 150% FPL	SCHIP Children 150 to 200% FPL	SCHIP Children 200 to 350% FPL	Children's Services	Total
Atlantic	25,706	4,118	239	2,307	1,737	1,320	35,427
Bergen	33,992	7,883	467	5,395	6,646	1,779	56,162
Burlington	20,956	3,389	199	2,542	2,612	2,155	31,853
Camden	48,233	6,690	352	3,920	3,485	2,320	65,000
Cape May	5,808	876	73	586	631	395	8,369
Cumberland	19,198	3,485	233	1,760	1,412	867	26,955
Essex	85,258	12,501	497	5,650	4,640	2,720	111,266
Gloucester	15,916	2,547	99	1,458	1,759	1,396	23,175
Hudson	61,903	10,526	671	5,639	4,608	1,210	84,557
Hunterdon	2,610	569	38	427	519	403	4,566
Mercer	27,042	4,762	272	2,848	2,507	2,809	40,240
Middlesex	47,135	10,521	594	7,049	6,878	1,732	73,909
Monmouth	26,097	5,767	370	3,326	3,510	1,786	40,856
Morris	12,557	2,616	141	2,041	2,193	1,115	20,663
Ocean	63,941	12,059	698	7,518	9,341	1,837	95,394
Passaic	60,059	10,875	785	4,856	4,397	1,084	82,056
Salem	5,681	737	63	411	395	422	7,709
Somerset	11,152	2,447	138	1,800	1,884	814	18,235
Sussex	4,273	785	64	630	784	470	7,006
Union	42,492	8,501	470	5,362	4,582	1,239	62,646
Warren	5,281	919	50	677	631	353	7,911
Other	10	0	0	0	0	1,030	1,040
<b>Total</b>	<b>625,300</b>	<b>112,573</b>	<b>6,513</b>	<b>66,202</b>	<b>65,151</b>	<b>29,256</b>	<b>904,995</b>

*Includes children eligible through CHIPRA - 9,697*

## Non-ABD Children

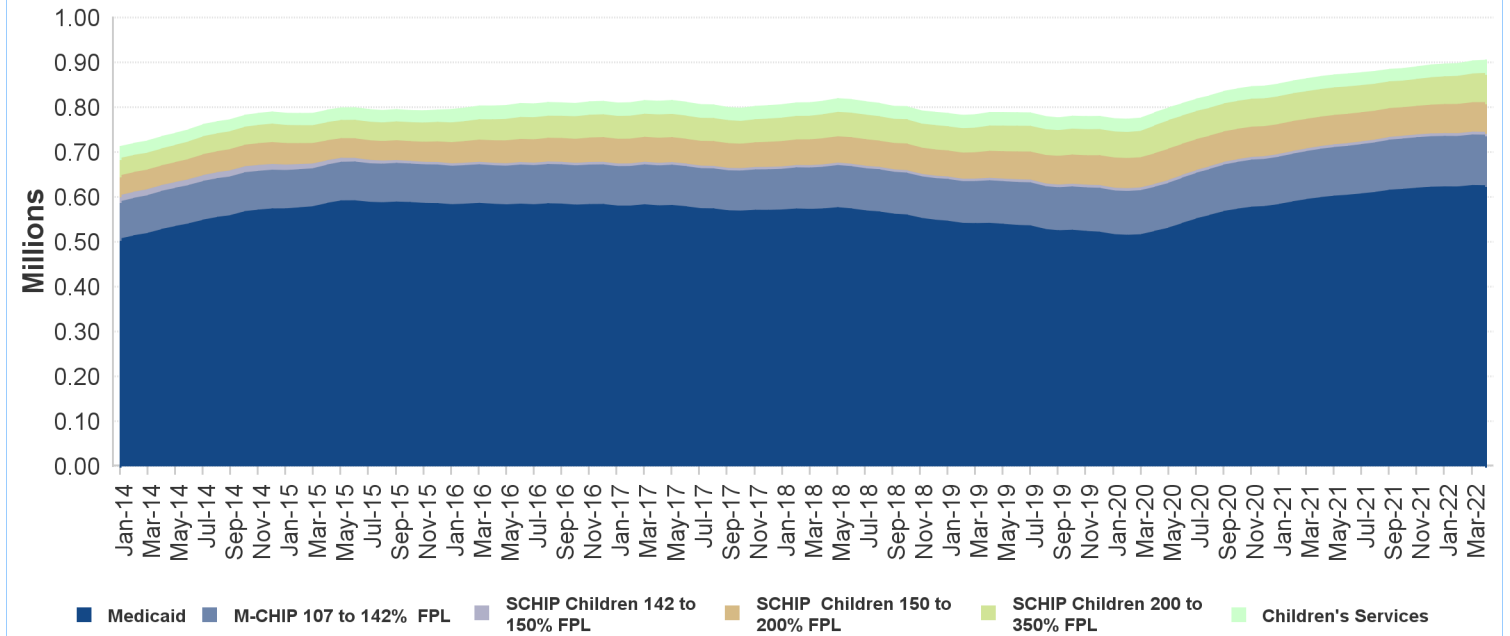

### Non-ABD Adults - April 2022

County	Medicaid *	ABP Parent Up to 133% FPL	ABP Childless Adults Up to 133% FPL	Total
Atlantic	7,520	10,317	22,805	40,642
Bergen	11,578	16,260	39,680	67,518
Burlington	7,736	7,490	19,959	35,185
Camden	17,241	16,182	42,456	75,879
Cape May	1,891	2,453	5,870	10,214
Cumberland	5,133	5,825	11,517	22,475
Essex	26,320	26,866	64,734	117,920
Gloucester	5,738	6,302	14,250	26,290
Hudson	17,451	24,213	51,631	93,295
Hunterdon	1,051	979	3,224	5,254
Mercer	7,357	7,840	19,454	34,651
Middlesex	15,725	17,590	41,051	74,366
Monmouth	7,349	8,990	25,657	41,996
Morris	4,399	4,810	15,082	24,291
Ocean	13,027	24,945	28,888	66,860
Passaic	15,628	23,399	40,068	79,095
Salem	1,886	1,831	4,041	7,758
Somerset	3,283	3,823	9,901	17,007
Sussex	1,654	2,141	5,257	9,052
Union	12,077	13,491	30,060	55,628
Warren	3,073	1,998	4,913	9,984
Other	2	0	4	6
<b>Total</b>	<b>187,119</b>	<b>227,745</b>	<b>500,502</b>	<b>915,366</b>

\* Includes pregnant women eligible through CHIPRA - 1,402

### Non-ABD Adults

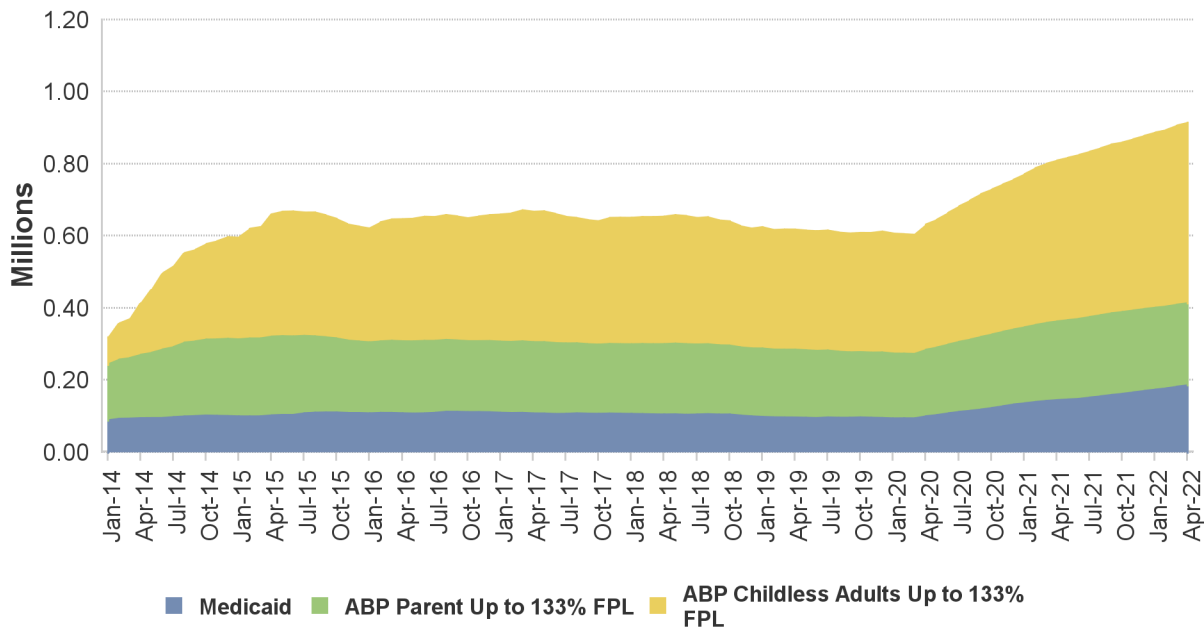

### ABD Eligibles - April 2022

County	Aged	Blind	Disabled	Total
Atlantic	2,748	24	8,555	11,327
Bergen	12,202	43	11,268	23,513
Burlington	2,649	26	9,462	12,137
Camden	5,071	82	20,419	25,572
Cape May	1,095	3	2,577	3,675
Cumberland	1,486	22	7,762	9,270
Essex	10,198	147	29,017	39,362
Gloucester	1,486	22	6,931	8,439
Hudson	11,922	91	19,445	31,458
Hunterdon	542	6	1,616	2,164
Mercer	3,658	37	11,786	15,481
Middlesex	11,330	63	13,025	24,418
Monmouth	4,543	49	10,264	14,856
Morris	4,416	18	5,475	9,909
Ocean	3,735	24	11,045	14,804
Passaic	9,880	60	14,996	24,936
Salem	445	10	2,732	3,187
Somerset	3,689	14	4,175	7,878
Sussex	647	7	2,383	3,037
Union	7,289	58	11,988	19,335
Warren	753	5	2,363	3,121
Other	15	1	166	182
<b>Total</b>	<b>99,799</b>	<b>812</b>	<b>207,450</b>	<b>308,061</b>

*Includes 51,796 individuals in home and community-based waiver programs*

