

NJ FamilyCare* Enrollment Summary - April 2024			
Eligibility Category	Age < 21	Age > 20	Total
Aged	0	100,763	100,763
Blind	73	769	842
Disabled	30,390	169,178	199,568
Non-ABD Children	858,567	0	858,567
Non-ABD Adults	31,400	780,600	812,000
Total	920,430	1,051,310	1,971,740

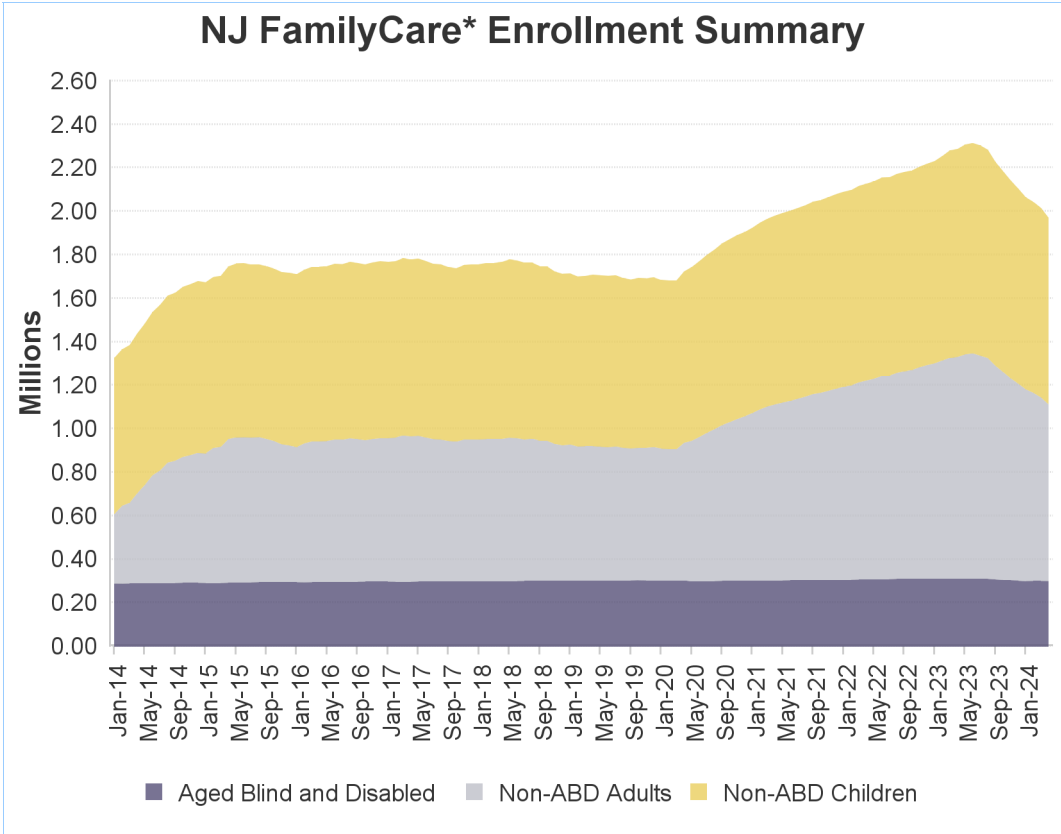

* - **NJ FamilyCare** includes all individuals receiving public medical assistance through the Division of Medical Assistance and Health Services and includes those eligible for federal reimbursement through the Medicaid program and Children's Health Insurance Program established in the federal Social Security Act and those eligible for other public medical assistance programs established through various state laws.

Non-ABD Children - April 2024

County	Medicaid	M-CHIP 107 to 142% FPL	SCHIP Children 142 to 150% FPL	SCHIP Children 150 to 200% FPL	SCHIP Children 200 to 350% FPL	Children's Services	Total
Atlantic	22,418	3,696	201	2,335	2,146	1,122	31,918
Bergen	31,773	6,730	398	5,066	6,856	1,724	52,547
Burlington	19,363	3,288	193	2,533	3,154	1,856	30,387
Camden	41,607	5,949	367	4,157	4,229	2,141	58,450
Cape May	4,714	805	58	598	762	340	7,277
Cumberland	17,790	3,221	203	1,968	1,748	703	25,633
Essex	78,759	11,167	520	6,639	6,445	2,369	105,899
Gloucester	14,196	2,392	99	1,467	1,949	1,253	21,356
Hudson	55,801	9,818	549	5,761	5,463	1,078	78,470
Hunterdon	2,583	549	31	369	533	347	4,412
Mercer	27,959	4,779	226	2,985	3,026	1,938	40,913
Middlesex	43,858	9,596	562	6,583	7,593	1,518	69,710
Monmouth	23,974	5,164	276	3,183	3,921	1,726	38,244
Morris	12,604	2,363	176	2,016	2,394	989	20,542
Ocean	63,680	12,748	682	8,175	11,821	1,637	98,743
Passaic	52,108	9,398	639	5,205	5,304	1,034	73,688
Salem	4,887	694	43	478	538	360	7,000
Somerset	10,693	2,318	131	1,792	2,010	682	17,626
Sussex	3,681	678	48	700	888	428	6,423
Union	41,169	8,008	433	5,164	5,223	1,152	61,149
Warren	4,769	834	49	682	753	347	7,434
Other	24	0	0	0	0	722	746
Total	578,410	104,195	5,884	67,856	76,756	25,466	858,567

Includes children eligible through CHIPRA - 10,433

Non-ABD Children

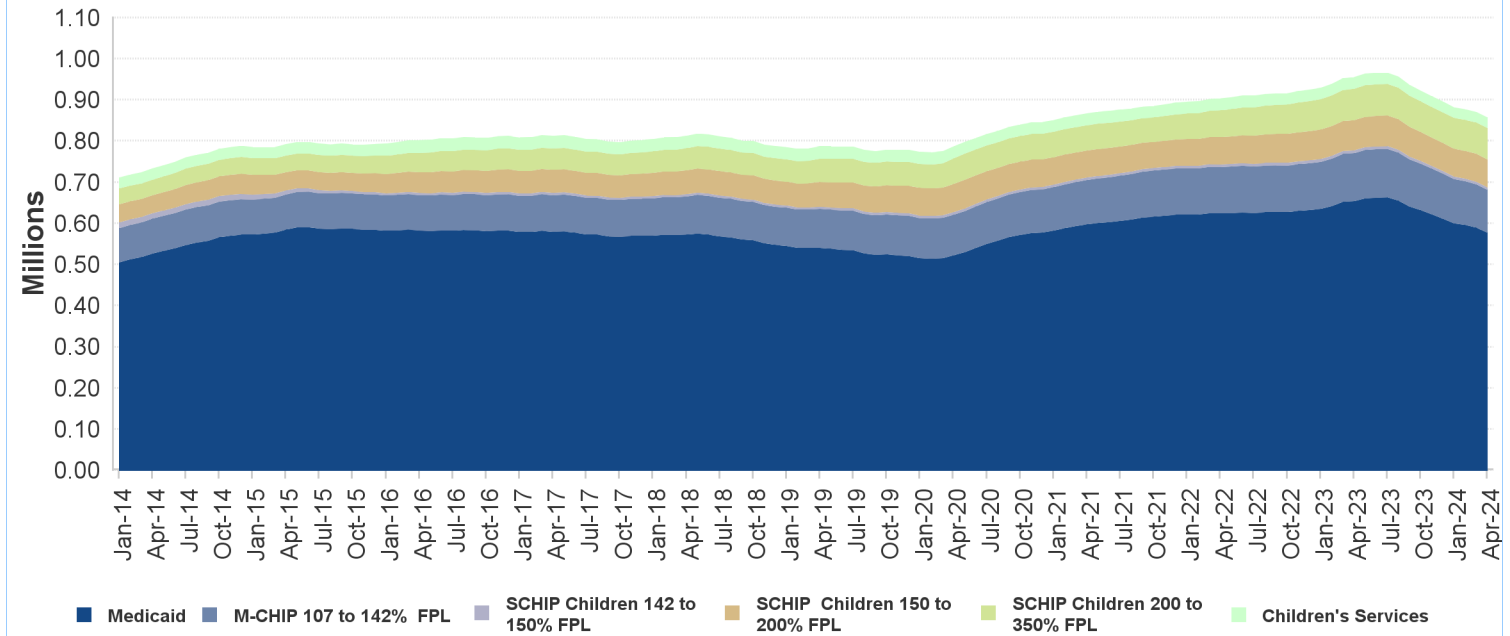

Non-ABD Adults - April 2024

County	Medicaid *	ABP Parent Up to 133% FPL	ABP Childless Adults Up to 133% FPL	Total
Atlantic	7,742	8,288	18,382	34,412
Bergen	13,351	12,754	32,330	58,435
Burlington	7,988	6,226	17,359	31,573
Camden	17,758	12,709	33,930	64,397
Cape May	1,897	1,862	4,636	8,395
Cumberland	5,942	4,710	9,510	20,162
Essex	28,386	20,080	54,788	103,254
Gloucester	5,670	5,130	12,520	23,320
Hudson	20,182	19,472	43,375	83,029
Hunterdon	1,004	781	2,900	4,685
Mercer	8,673	6,275	17,094	32,042
Middlesex	17,139	15,052	35,090	67,281
Monmouth	8,265	7,133	21,281	36,679
Morris	5,226	3,913	12,489	21,628
Ocean	16,044	21,430	24,838	62,312
Passaic	19,177	19,043	32,798	71,018
Salem	1,961	1,412	3,222	6,595
Somerset	3,831	2,996	8,436	15,263
Sussex	1,677	1,597	4,295	7,569
Union	14,361	10,969	26,773	52,103
Warren	1,894	1,629	4,316	7,839
Other	1	2	6	9
Total	208,169	183,463	420,368	812,000

* Includes pregnant women eligible through CHIPRA - 3,329

Non-ABD Adults

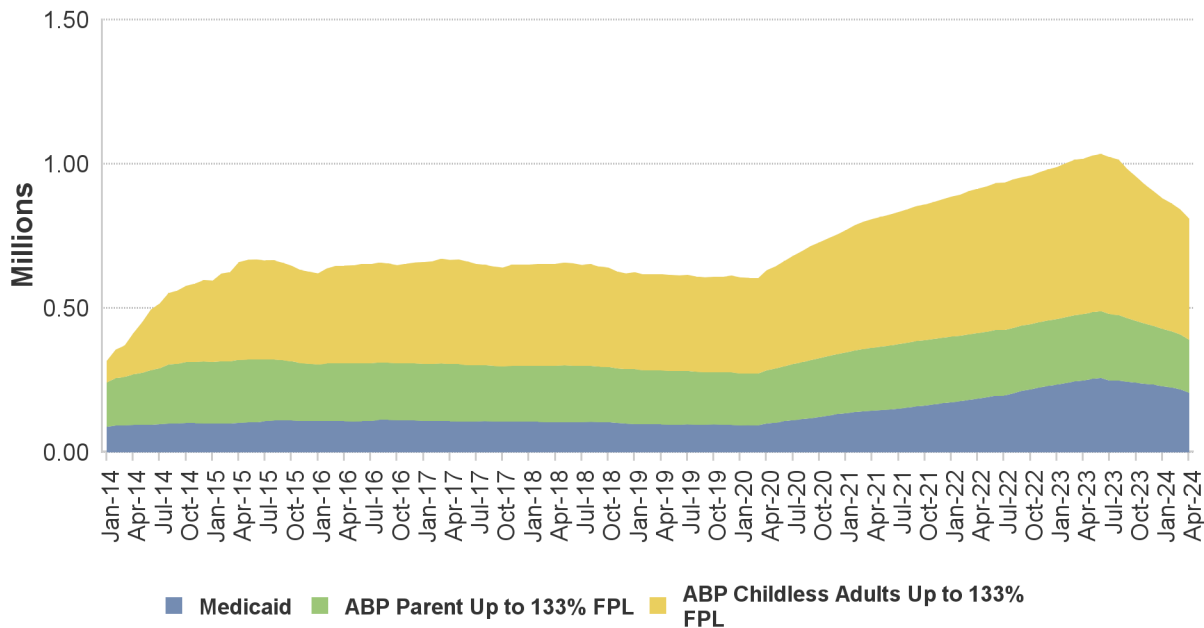

ABD Eligibles - April 2024

County	Aged	Blind	Disabled	Total
Atlantic	2,873	26	8,471	11,370
Bergen	11,965	44	10,889	22,898
Burlington	2,777	28	9,246	12,051
Camden	5,298	88	19,823	25,209
Cape May	946	3	2,417	3,366
Cumberland	1,589	27	7,606	9,222
Essex	9,792	145	26,832	36,769
Gloucester	1,485	25	7,006	8,516
Hudson	12,083	94	19,012	31,189
Hunterdon	590	5	1,681	2,276
Mercer	3,678	36	11,195	14,909
Middlesex	11,875	66	12,779	24,720
Monmouth	4,492	43	9,731	14,266
Morris	4,649	21	5,481	10,151
Ocean	3,900	25	10,490	14,415
Passaic	9,671	65	13,862	23,598
Salem	445	8	2,745	3,198
Somerset	3,998	17	4,432	8,447
Sussex	597	8	2,189	2,794
Union	7,313	61	11,416	18,790
Warren	741	7	2,209	2,957
Other	6	0	56	62
Total	100,763	842	199,568	301,173

Includes 56,493 individuals in home and community-based waiver programs

