

NJ FamilyCare* Enrollment Summary - December 2024			
Eligibility Category	Age < 21	Age > 20	Total
Aged	0	105,567	105,567
Blind	79	777	856
Disabled	30,950	168,593	199,543
Non-ABD Children	826,122	0	826,122
Non-ABD Adults	21,738	681,607	703,345
Total	878,889	956,544	1,835,433

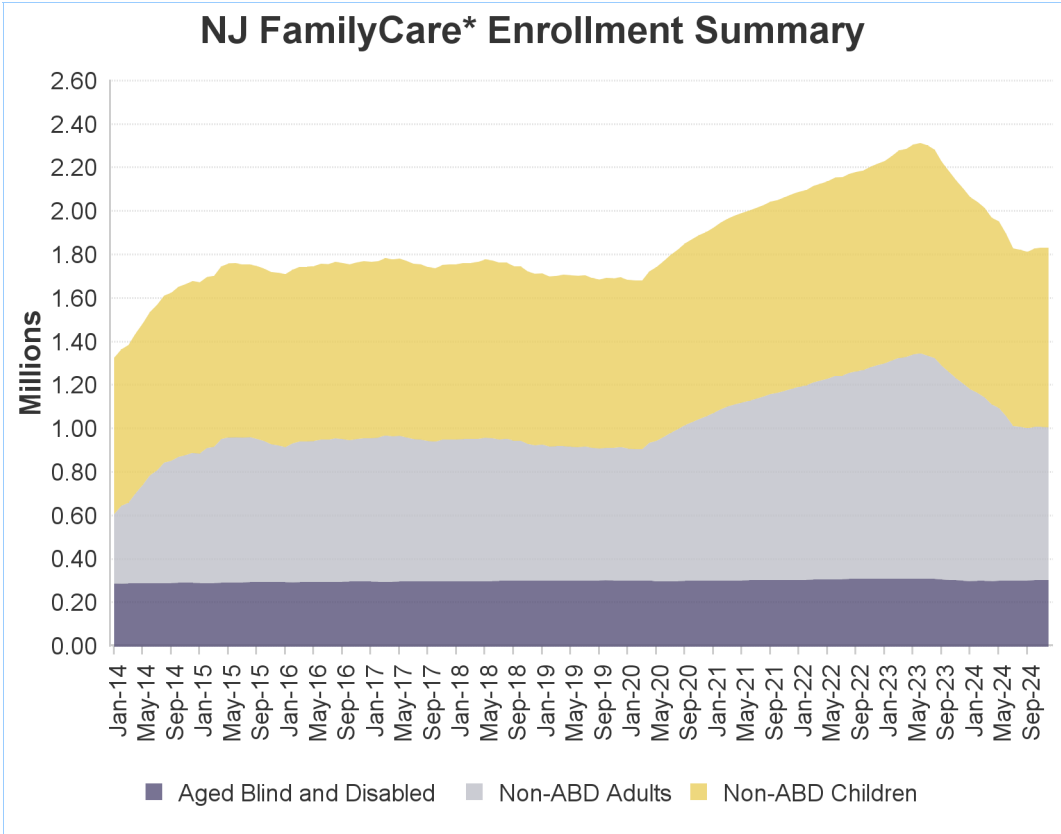

* - **NJ FamilyCare** includes all individuals receiving public medical assistance through the Division of Medical Assistance and Health Services and includes those eligible for federal reimbursement through the Medicaid program and Children's Health Insurance Program established in the federal Social Security Act and those eligible for other public medical assistance programs established through various state laws.

Non-ABD Children - December 2024

County	Medicaid	M-CHIP 107 to 142% FPL	SCHIP Children 142 to 150% FPL	SCHIP Children 150 to 200% FPL	SCHIP Children 200 to 350% FPL	Children's Services	Total
Atlantic	20,033	3,387	228	2,444	2,675	1,099	29,866
Bergen	29,614	6,165	333	4,930	7,209	1,821	50,072
Burlington	18,126	3,072	169	2,546	3,448	1,870	29,231
Camden	37,885	5,923	324	4,358	5,106	2,170	55,766
Cape May	4,326	782	42	539	773	318	6,780
Cumberland	17,416	3,025	143	1,752	1,833	693	24,862
Essex	75,562	10,772	500	6,896	7,592	2,300	103,622
Gloucester	13,206	2,087	109	1,622	2,243	1,217	20,484
Hudson	51,109	9,425	496	5,944	6,169	1,015	74,158
Hunterdon	2,439	471	31	406	622	357	4,326
Mercer	26,016	4,428	265	3,238	3,507	1,877	39,331
Middlesex	40,616	8,858	479	6,368	8,635	1,560	66,516
Monmouth	22,702	4,613	223	3,119	4,277	1,706	36,640
Morris	11,474	2,152	170	2,053	2,536	991	19,376
Ocean	61,538	11,850	676	8,315	13,489	1,668	97,536
Passaic	48,314	8,661	570	5,613	6,132	990	70,280
Salem	4,672	699	31	460	568	340	6,770
Somerset	9,868	2,168	121	1,855	2,251	714	16,977
Sussex	3,358	561	53	664	1,063	441	6,140
Union	38,908	7,604	416	5,312	6,048	1,147	59,435
Warren	4,581	696	50	636	902	336	7,201
Other	48	2	0	0	0	703	753
Total	541,811	97,401	5,429	69,070	87,078	25,333	826,122

Includes children eligible through CHIPRA - 10,434

Non-ABD Children

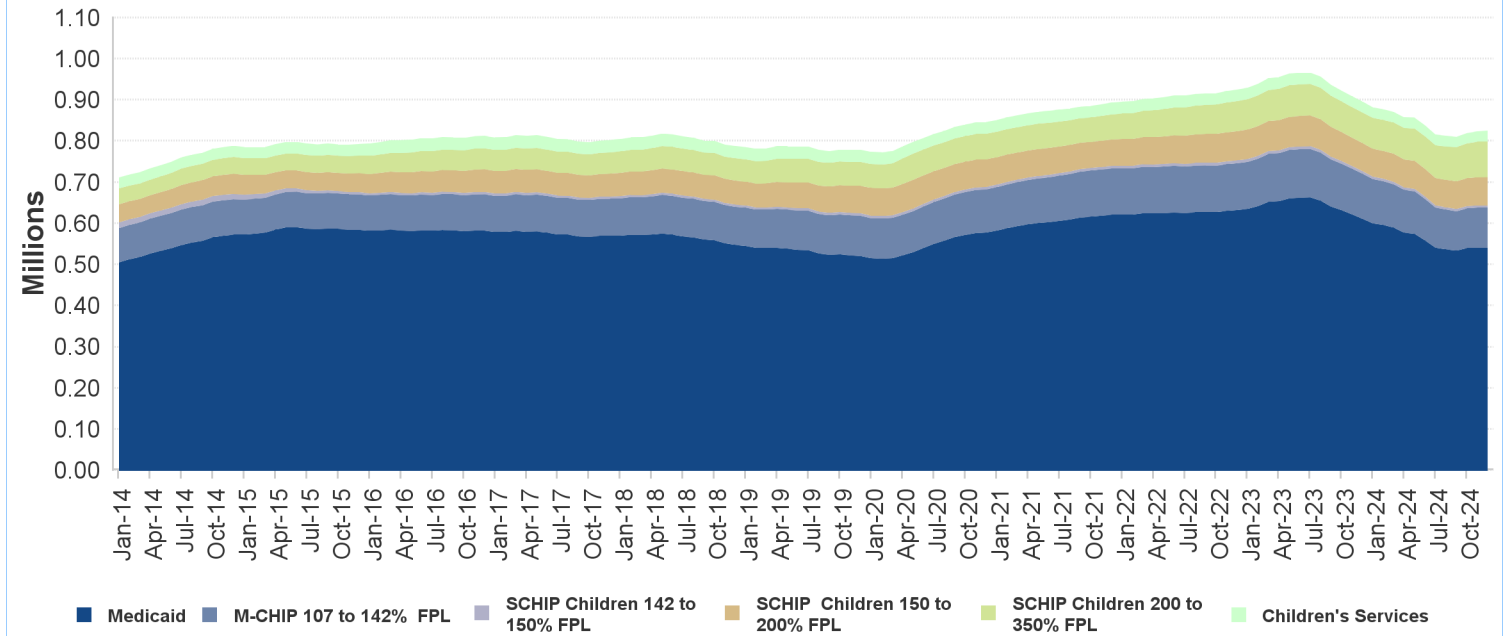

Non-ABD Adults - December 2024

County	Medicaid *	ABP Parent Up to 133% FPL	ABP Childless Adults Up to 133% FPL	Total
Atlantic	5,858	6,576	16,599	29,033
Bergen	9,435	10,048	28,757	48,240
Burlington	6,215	4,990	16,064	27,269
Camden	13,452	10,624	32,600	56,676
Cape May	1,421	1,419	3,940	6,780
Cumberland	4,815	4,089	8,572	17,476
Essex	22,998	16,282	53,273	92,553
Gloucester	4,424	4,269	11,801	20,494
Hudson	15,431	15,573	40,061	71,065
Hunterdon	603	634	2,802	4,039
Mercer	6,619	5,110	16,213	27,942
Middlesex	12,699	12,567	32,677	57,943
Monmouth	6,086	5,951	19,610	31,647
Morris	3,456	3,112	11,560	18,128
Ocean	13,273	19,132	22,735	55,140
Passaic	14,985	16,232	30,360	61,577
Salem	1,521	1,186	2,993	5,700
Somerset	2,798	2,461	8,011	13,270
Sussex	1,224	1,348	3,684	6,256
Union	10,940	9,098	25,247	45,285
Warren	1,515	1,302	3,990	6,807
Other	8	4	13	25
Total	159,776	152,007	391,562	703,345

* Includes pregnant women eligible through CHIPRA - 3,352

Non-ABD Adults

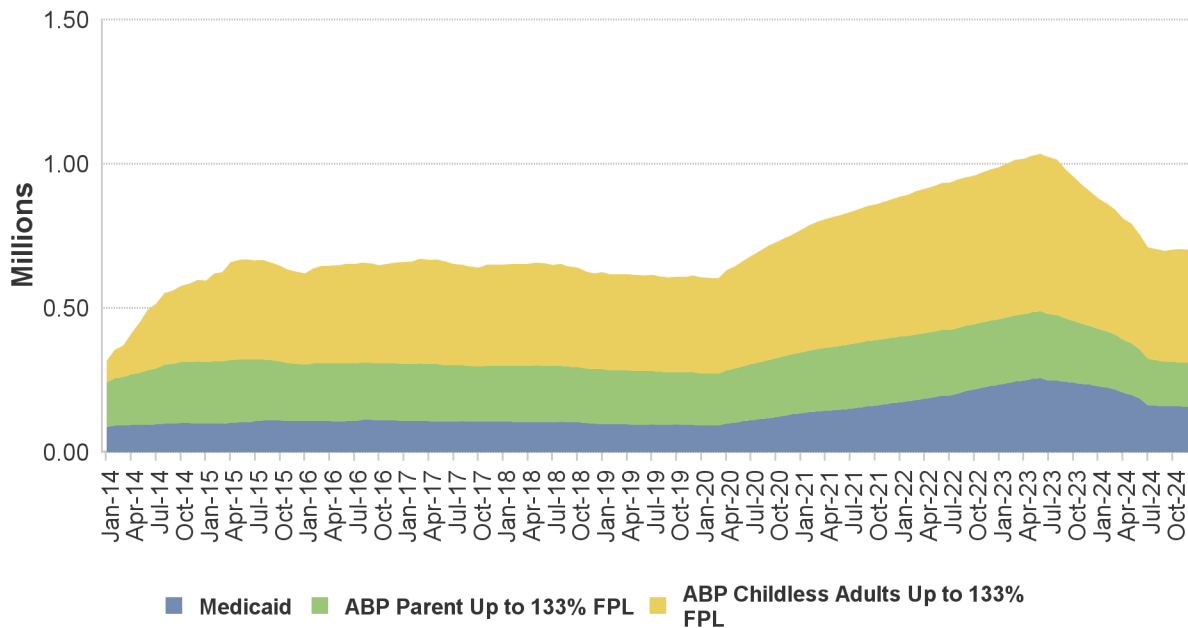

ABD Eligibles - December 2024

County	Aged	Blind	Disabled	Total
Atlantic	3,057	24	8,612	11,693
Bergen	12,887	50	11,076	24,013
Burlington	2,849	27	9,323	12,199
Camden	5,748	84	20,009	25,841
Cape May	931	2	2,358	3,291
Cumberland	1,694	26	7,714	9,434
Essex	10,733	145	26,927	37,805
Gloucester	1,585	24	7,106	8,715
Hudson	12,135	92	18,518	30,745
Hunterdon	601	5	1,686	2,292
Mercer	3,761	45	11,160	14,966
Middlesex	12,171	69	12,770	25,010
Monmouth	4,434	46	9,564	14,044
Morris	4,851	20	5,531	10,402
Ocean	4,198	27	10,430	14,655
Passaic	10,317	66	13,746	24,129
Salem	475	9	2,828	3,312
Somerset	4,114	16	4,354	8,484
Sussex	588	7	2,174	2,769
Union	7,610	65	11,377	19,052
Warren	824	7	2,227	3,058
Other	4	0	53	57
Total	105,567	856	199,543	305,966

Includes 59,167 individuals in home and community-based waiver programs

