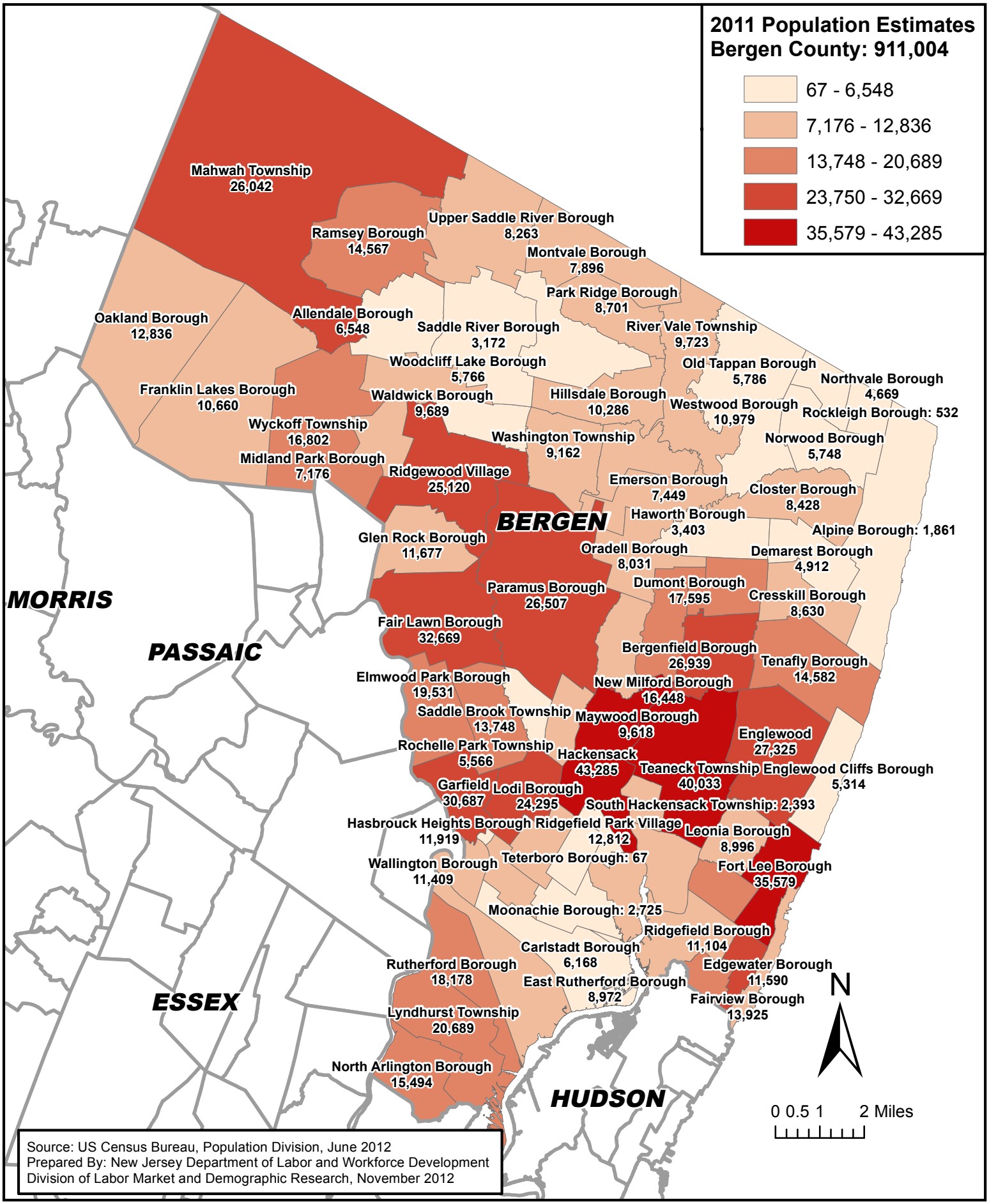2011 Municipal Population Estimates
Bergen County