U.S. Census Data Profiles

2005-2009 American Community Survey 5-Year Estimates

www.dvrpc.org/census

Christopher Pollard

Senior GIS Specialist

Delaware Valley Regional Planning Commission

NJ State Data Center

dvrpc

Resources

- Products and Services
  - Overview
  - Aerial Photographs
  - Census Data
  - Data Bulletins
  - Publications
  - Mapping
  - Traffic Counts
  - Mobility Alternatives
  - Share-A-Ride
  - TransitChek
- Long-Range Plan
- Environment
- Funding Opportunities
- Transportation Improvement Program (TIP)
- Transportation
- Operations and ITS
- Land Use
- Economic Development
- Community Resources
- Other Links

Publications

Featured

Shifting Gears: Regional Bicycle Outreach and Priority Setting

This report describes Shifting Gears, a three-step process that included inventories of regional

Census Data

Print

On this page, information will be posted about the American Community Survey and decennial Census data, including Census 2010 data, as it is released.

Try DVRPC's new Census Data Profile Web Map. This application allows users to quickly access Census Data Profiles. Currently, there are links to the new municipal ACS profiles. In the future, links to additional Census data products will be added.

American Community Survey (ACS)

The American Community Survey (ACS) is a nationwide survey conducted by the U.S. Census Bureau designed to provide communities a fresh look at how they are changing. The ACS collects information such as age, race, income, commute time to work, home value, veteran status, and other important data. The data profiles accessible through this page provide demographic information (race, ethnicity, and total housing units) as well as social characteristics (relationships, languages spoken at home, and marital, educational, and disability status); economics (income, employment, occupation, and commute to work); and housing characteristics (occupancy, tenure, year built, and housing value and cost). This information is based on a sample collected over the most recent five years and is **not** based on the 2010 decennial Census. For additional information on the U.S. Census Bureau's American Community visit www.census.gov/acs/www/.

View 2010 Census Data

The United States Constitution requires that a national census be taken once every ten years to count every person living in the country, including both citizens and non-citizens of all races and ethnic groups. Accurate data reflecting changes in every community is critical for deciding how many seats each state will have in the U.S. House of Representatives. Census data is also used in deciding how federal and state funds are distributed, including more than $400 billion per year in federal funds for projects like hospitals, schools, senior citizen centers, and job training facilities.

United States Census 2010

Announcements

Public Comment Period Opens for Draft FY 2012-2015 TIP for New Jersey and Draft Transportation Conformity Finding

Other Announcements

Job Opening: Capital Program Coordinator

Do you drive to work alone? Take our commuter survey!

June 8, 2011: Get Involved! Special Public Meeting Hosted by the Regional Citizens Committee

View Announcements

Upcoming Events

6/7	Regional Transportation Committee (RTC)
6/8	Get Involved: Special Public Meeting Hosted by the RCC
6/8	PA State Historic Preservation Plan Forum
6/9	FHWA/NHI Freight Finance Course
6/10	FHWA/NHI Freight Finance Course
6/14	FLAG DAY: OFFICE CLOSED

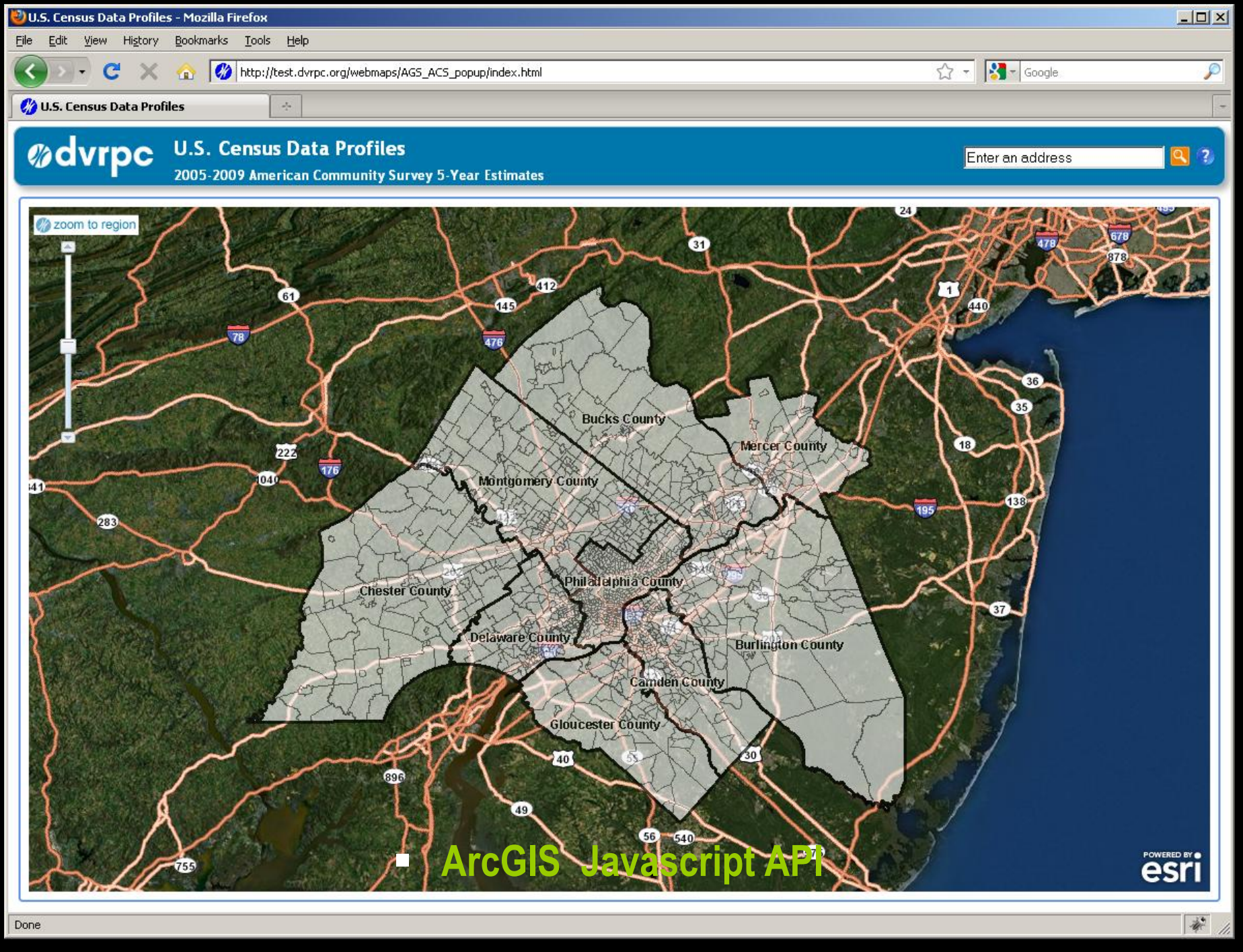
U.S. Census Data Profiles - Mozilla Firefox
File Edit View History Bookmarks Tools Help
http://test.dvrpc.org/webmaps/AGS_ACS_popup/index.html
U.S. Census Data Profiles
dvrpc
U.S. Census Data Profiles
2005-2009 American Community Survey 5-Year Estimates
Enter an address
zoom to region
Bucks County
Mercer County
Montgomery County
Chester County
Philadelphia County
Delaware County
Burlington County
Camden County
Gloucester County
ArcGIS Javascript API
POWERED BY esri
Done

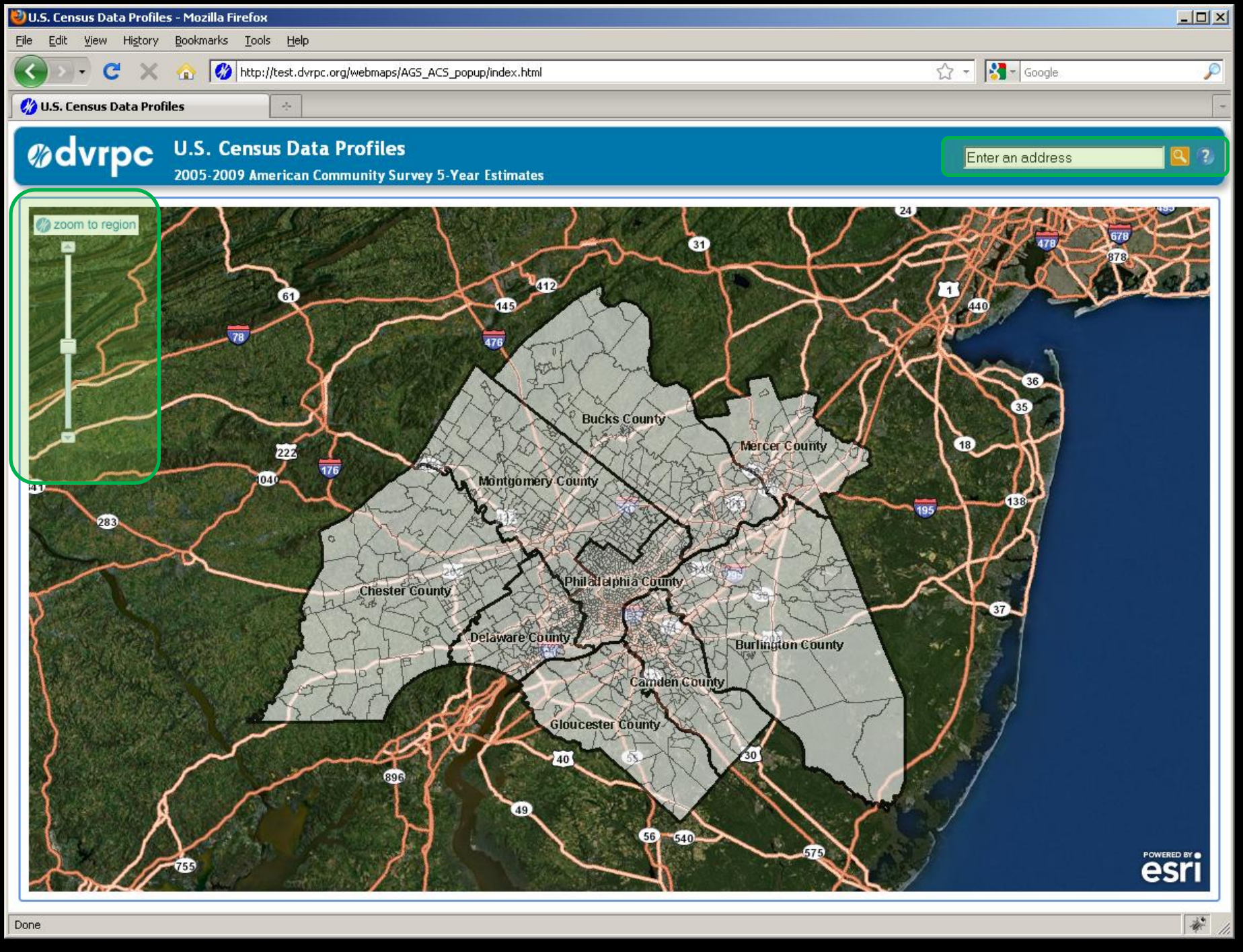
U.S. Census Data Profiles - Mozilla Firefox
File Edit View History Bookmarks Tools Help
http://test.dvrpc.org/webmaps/AGS_ACS_popup/index.html
Google
U.S. Census Data Profiles
dvrpc
U.S. Census Data Profiles
2005-2009 American Community Survey 5-Year Estimates
Enter an address
zoom to region
Bucks County
Mercer County
Montgomery County
Philadelphia County
Chester County
Delaware County
Burlington County
Camden County
Gloucester County
POWERED BY esri
Done

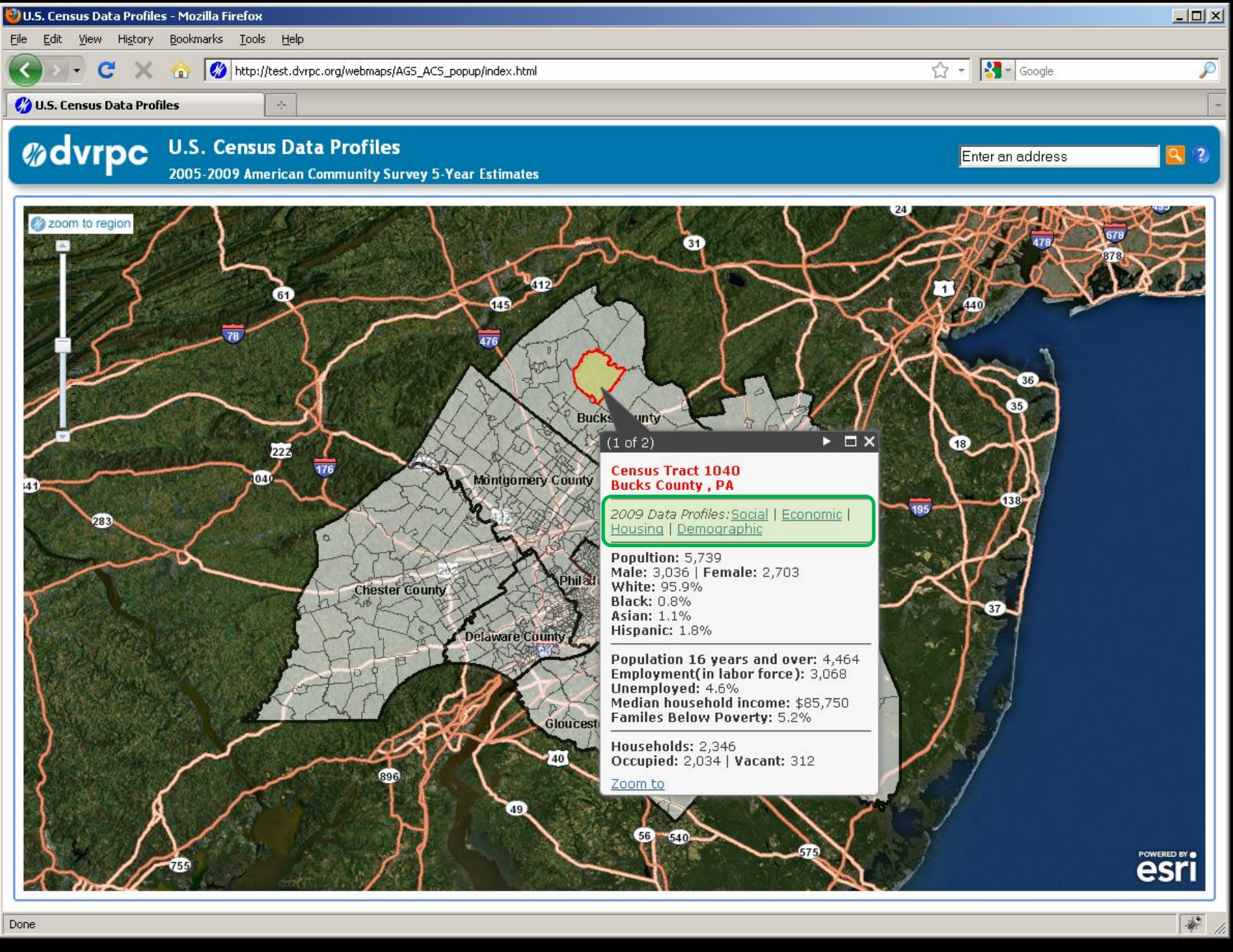
U.S. Census Data Profiles - Mozilla Firefox
File Edit View History Bookmarks Tools Help
http://test.dvrpc.org/webmaps/AGS_ACS_popup/index.html
U.S. Census Data Profiles
dvrpc
U.S. Census Data Profiles
2005-2009 American Community Survey 5-Year Estimates
Enter an address
zoom to region
Montgomery County
Chester County
Delaware County
(1 of 2)
Census Tract 1040
Bucks County , PA
2009 Data Profiles: Social | Economic | Housing | Demographic
Popultion: 5,739
Male: 3,036 | Female: 2,703
White: 95.9%
Black: 0.8%
Asian: 1.1%
Hispanic: 1.8%
Population 16 years and over: 4,464
Employment(in labor force): 3,068
Unemployed: 4.6%
Median household income: $85,750
Familes Below Poverty: 5.2%
Households: 2,346
Occupied: 2,034 | Vacant: 312
Zoom to
POWERED BY esri
Done

2009 Data Profiles:
- Social
- Economic
- Housing
- Demographic

View this table...
- from 2009

View this table...
- for other geographies (state, county, place...)

- Subject Definitions
- Quality Measures

Census Tract 1040, Bucks County, Pennsylvania

ACS Demographic and Housing Estimates: 2005-2009

Data Set: **2005-2009 American Community Survey 5-Year Estimates**

Survey: **American Community Survey**

Social - Education, Marital Status, Relationships, Fertility, Grandparents...
Economic - Income, Employment, Occupation, Commuting to Work...
Housing - Occupancy and Structure, Housing Value and Costs, Utilities...
Demographic - Sex and Age, Race, Hispanic Origin, Housing Units...

NOTE. Although the American Community Survey (ACS) produces population, demographic and housing unit estimates, it is the Census Bureau's Population Estimates Program that produces and disseminates the official estimates of the population for the nation, states, counties, cities and towns and estimates of housing units for states and counties.

For more information on confidentiality protection, sampling error, nonsampling error, and definitions, see Survey Methodology.

ACS Demographic and Housing Estimates	Estimate	Margin of Error	Percent	Margin of Error
SEX AND AGE				
Total population	**5,739**	+/-22	**5,739**	(X)
Male	3,036	+/-172	52.9%	+/-3.0
Female	2,703	+/-170	47.1%	+/-3.0
Under 5 years	390	+/-143	6.8%	+/-2.5
5 to 9 years	494	+/-212	8.6%	+/-3.7
10 to 14 years	333	+/-148	5.8%	+/-2.6
15 to 19 years	312	+/-96	5.4%	+/-1.7
20 to 24 years	225	+/-77	3.9%	+/-1.3
25 to 34 years	712	+/-184	12.4%	+/-3.2
35 to 44 years	786	+/-175	13.7%	+/-3.0
45 to 54 years	966	+/-178	16.8%	+/-3.1
55 to 59 years	449	+/-145	7.8%	+/-2.5
60 to 64 years	272	+/-112	4.7%	+/-1.9
65 to 74 years	449	+/-166	7.8%	+/-2.9
75 to 84 years	244	+/-113	4.3%	+/-2.0
85 years and over	107	+/-71	1.9%	+/-1.2
Median age (years)	40.5	+/-4.6	(X)	(X)
18 years and over	4,317	+/-264	75.2%	+/-4.6

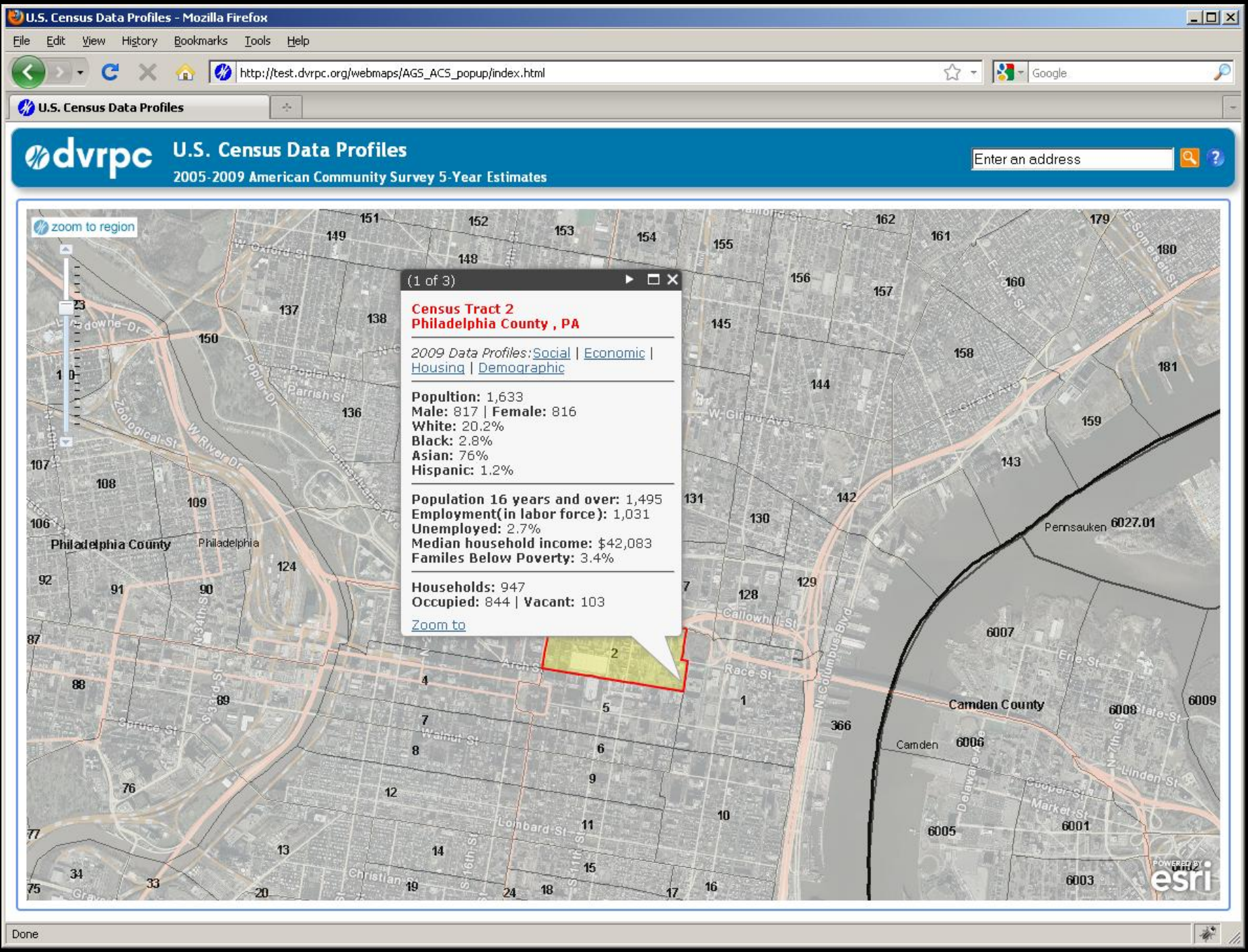
U.S. Census Data Profiles - Mozilla Firefox
File Edit View History Bookmarks Tools Help
http://test.dvrpc.org/webmaps/AGS_ACS_popup/index.html
U.S. Census Data Profiles
dvrpc
U.S. Census Data Profiles
2005-2009 American Community Survey 5-Year Estimates
Enter an address
zoom to region
(1 of 3)
Census Tract 2
Philadelphia County , PA
2009 Data Profiles: Social | Economic | Housing | Demographic
Popultion: 1,633
Male: 817 | Female: 816
White: 20.2%
Black: 2.8%
Asian: 76%
Hispanic: 1.2%
Population 16 years and over: 1,495
Employment(in labor force): 1,031
Unemployed: 2.7%
Median household income: $42,083
Familes Below Poverty: 3.4%
Households: 947
Occupied: 844 | Vacant: 103
Zoom to
Philadelphia County
Philadelphia
Pennsauken
Camden County
Camden
6027.01
6007
6008
6009
6006
6005
6001
6003
Done

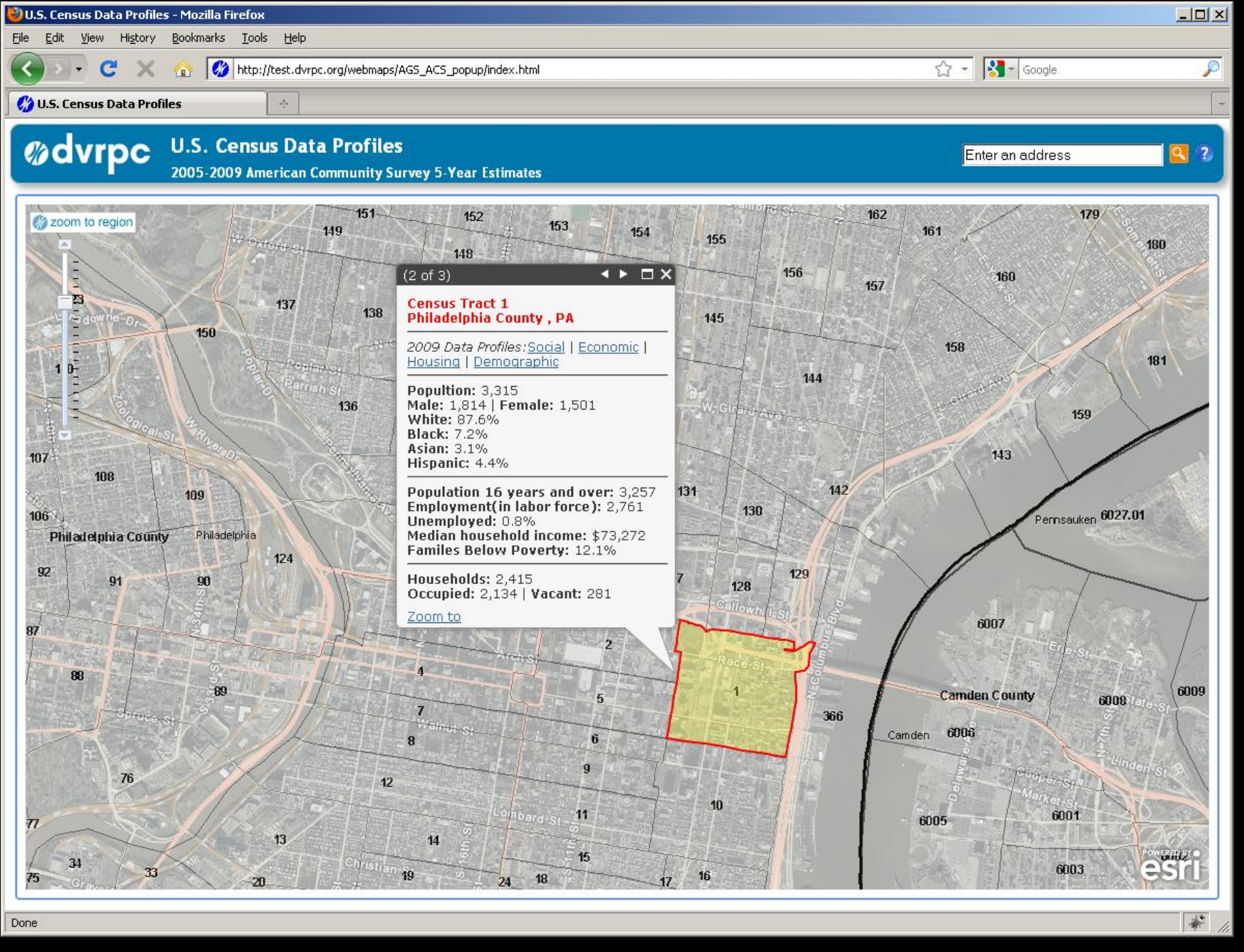
U.S. Census Data Profiles - Mozilla Firefox
File Edit View History Bookmarks Tools Help
http://test.dvrpc.org/webmaps/AGS_ACS_popup/index.html
U.S. Census Data Profiles
dvrpc
U.S. Census Data Profiles
2005-2009 American Community Survey 5-Year Estimates
Enter an address
zoom to region
(2 of 3)
Census Tract 1
Philadelphia County , PA
2009 Data Profiles: Social | Economic | Housing | Demographic
Popultion: 3,315
Male: 1,814 | Female: 1,501
White: 87.6%
Black: 7.2%
Asian: 3.1%
Hispanic: 4.4%
Population 16 years and over: 3,257
Employment(in labor force): 2,761
Unemployed: 0.8%
Median household income: $73,272
Familes Below Poverty: 12.1%
Households: 2,415
Occupied: 2,134 | Vacant: 281
Zoom to
Philadelphia County
Philadelphia
Camden County
Camden
Pennsauken
Race St
Callowhill St
Arch St
Walnut St
Spruce St
Lombard St
Christian St
Poplar St
Parrish St
W Girard Ave
E Girard Ave
N Columbus Blvd
Erie St
Linden St
Market St
Cooper St
Delaware Ave
Zoological St
W River Dr
Pennsylvania Ave
Done

U.S. Census Data Profiles

2005-2009 American Community Survey 5-Year Estimates

www.dvrpc.org/census

dvrpc