

TOWNSHIP OF MONTVILLE

ORDINANCE NO. 2014 - 03

ORDINANCE AMENDING THE REVISED GENERAL ORDINANCES OF
THE TOWNSHIP OF MONTVILLE AND REGULATING LAND USE IN THE
HIGHLANDS PRESERVATION AREA

~~BE IT ORDAINED~~ by the Township Committee of the Township of Montville, in the County of

Morris and State of New Jersey, as follows:

Section 1. The Revised General Ordinances of the Township of Montville shall be amended to include new Chapter 230B which shall be entitled "Highlands Preservation Area Land Use" and read in its entirety as follows:

Chapter 230B

Highlands Preservation Area Land Use

ARTICLE 1. TITLE, PURPOSE, SCOPE

§ 1.1 SHORT TITLE

This Ordinance shall be known and cited as the "Township of Montville Highlands Preservation Area Land Use Ordinance."

§ 1.2 PURPOSE

The purpose of this Ordinance is to effectuate the policies, goals and objectives of the Township Master Plan, in particular the Highlands Element of the Master Plan, while at the same time advancing the purposes of zoning as set forth in the New Jersey Municipal Land Use Law ("MLUL", N.J.S.A. 40:55D-1 et seq.), addressing the substantive goals and intents of the Highlands Water Protection and Planning Act ("Highlands Act," N.J.S.A. 13:20-1 et seq.), and satisfying the goals, requirements and provisions of the Highlands Regional Master Plan (RMP).

§ 1.3 SCOPE

The provisions of this Ordinance pertain to the use and development of lands located within the Township Highlands Preservation Area. The Highlands Preservation Area comprises that portion of the municipality for which the applicable provisions of the Township Master Plan, land use ordinances and other pertinent regulations have been deemed by the New Jersey Highlands Water Protection and Planning Council ("Highlands Council") to be in conformance with the Highlands RMP. This Ordinance governs certain land uses, development and redevelopment activities, and the management and protection of resources, including but not limited to water resources, natural resources, agricultural resources, and scenic resources. The provisions of this Ordinance shall apply in conjunction with all other applicable ordinances, rules and regulations of the municipality. In the event of conflicting or less restrictive alternate provisions, the provisions of this Ordinance shall supersede.

§ 1.4 STATUTORY AUTHORITY

This Ordinance is adopted under the authority of the MLUL and the Highlands Act. The Highlands Act provides authorities and responsibilities for municipal planning and development regulation that are complementary to those set forth under the MLUL. The MLUL gives authority to New Jersey municipalities to govern land use and development within their borders. The Highlands Act augments that authority to allow the municipality the power to enforce the goals, policies, objectives and programs of the Highlands RMP. The Highlands Act is designed to protect the natural and agricultural resources of the Highlands through a coordinated system of regional land use controls. The Highlands Act creates a system in which a regional plan is implemented primarily through local government units. The Highlands Act and the RMP together provide the regional perspective from which local decisions and actions will emanate.

§ 1.5 SEVERABILITY

If any section, sentence, clause or phrase of this Ordinance is held to be invalid or unconstitutional by any court of competent jurisdiction, such holding shall in no way affect the validity of the ordinance as a whole, or of any other portion thereof.

§ 1.6 EFFECTIVE DATE

This Ordinance shall take effect after final passage and publication in the manner required by law.

ARTICLE 2. APPLICABILITY

§ 2.1 APPLICABILITY

The requirements of the Highlands Preservation Area Land Use Ordinance shall apply solely to the use and development of lands located within the Township Highlands Preservation Area. Specifically, this Ordinance shall apply to any application seeking approval of a site plan, subdivision, or change in use where approval of such application would: a) result in the ultimate disturbance of one (1) acre or more of land; b) produce a cumulative impervious surface area of one-quarter ($\frac{1}{4}$) acre, or more; c) introduce or expand a use not permitted by this Ordinance; or d) in the case of residential development, create three or more dwelling units; where the phrases “residential development,” “ultimate disturbance,” and “cumulative impervious surface area” are defined as provided at § 3.2. The provisions of this Ordinance shall apply in conjunction with and as a supplement to the existing Zoning Ordinance, development regulations, and all other rules, codes and regulatory provisions governing the use and development of land in the municipality. In the event of conflicting provisions, the provisions of this Ordinance shall supersede. Where provisions differ only by degree, the more restrictive of the applicable requirements shall supersede.

§ 2.1.1 Exclusions

The exclusions listed herein below consist of specific activities, improvements, and development projects, to which the provisions of this Ordinance shall not apply. These exclusions shall not be construed to apply across-the-board to any lot, tract or other division of land, whether existing or proposed as of the effective date of this Ordinance. Neither shall such exclusions be construed to alter, obviate or waive the requirements of any other applicable state or local law, rule, regulation, development regulation or ordinance. This would include, for example, the bulk requirements of the municipal zoning ordinance (e.g., yard and area requirements), the rules and regulations applicable to issuance of building permits, or the requirements of any municipal ordinance regulating the operation and maintenance of on-site septic systems.

- A. This Ordinance shall not apply to the reconstruction, within the same footprint, of any building or other structure lawfully existing as of the effective date of this Ordinance, in the event of its destruction or partial destruction by fire, storm, natural disaster, or any other unintended circumstance.
- B. This Ordinance shall not apply to any improvement or alteration to a building or other structure lawfully existing as of the effective date of this Ordinance, where such improvement or alteration is necessary for compliance with the provisions of the Americans with Disabilities Act, or to otherwise provide accessibility to the disabled.
- C. Unless specifically indicated otherwise, and in that case only to the specific extent indicated, the provisions of this Ordinance shall not apply to Agricultural or Horticultural Use and Development (as defined at § 3.2).
- D. This Ordinance shall not apply to any activity, improvement, or development project specifically listed as a Highlands Act Exemption at N.J.S.A. 13:20-28. The applicable Highlands Act Exemptions include those listed below.
 1. *Highlands Act Exemption 1.* The construction of a single family dwelling, for an individual’s own use or the use of an immediate family member, on a lot owned by the individual on the date of enactment of the Highlands Act (August 10, 2004) or on a lot for which the individual entered into a binding contract of sale to purchase on or before May 17, 2004. (Note: the Highlands Act defines “an immediate family member” as a “spouse, child, parent, sibling, aunt, uncle, niece, nephew, first cousin, grandparent, grandchild, father-in-law, mother-in-law, son-in-law, daughter-in-law,

stepparent, stepchild, stepbrother, stepsister, half brother, or half sister, whether the individual is related by blood, marriage, or adoption.”)

2. *Highlands Act Exemption 2.* The construction of a single family dwelling on a lot in existence on the date of enactment of the Highlands Act (August 10, 2004), provided that the construction does not result in the ultimate disturbance of one acre or more of land or a cumulative increase in impervious surface by one-quarter acre or more.
3. *Highlands Act Exemption 4.* The reconstruction of any building or structure for any reason within 125% of the footprint of the lawfully existing impervious surfaces on the site, provided that the reconstruction does not increase the lawfully existing impervious surface by one-quarter acre or more. This exemption shall not apply to the reconstruction of any agricultural or horticultural building or structure for a non-agricultural or non-horticultural use.
 - a. For purposes of this Ordinance, this exemption shall not be construed to permit multiple 125% footprint expansions, but rather, to permit one or more reconstruction activities cumulatively resulting in a maximum 125% increase in the footprint of the impervious surfaces lawfully existing on the site, provided they do not cumulatively exceed the one-quarter acre limitation. Any determination of whether the expansion of impervious cover meets the statutory criteria for the exemption must account for the preexisting impervious cover and any such expansion must be contiguous to the location of the existing impervious cover. See In re August 16, 2007 Determination of NJDEP ex rel. Christ Church, 414 N.J. Super. 592 (App. Div. 2010), certif. denied, 205 N.J. 16 (2010).
 - b. For purposes of this Ordinance, the applicable date of lawful existence shall coincide with the date of enactment of the Highlands Act, or August 10, 2004.
4. *Highlands Act Exemption 5.* Any improvement to a single family dwelling in existence on the date of enactment of the Highlands Act (August 10, 2004), including but not limited to an addition, garage, shed, driveway, porch, deck, patio, swimming pool or septic system.
5. *Highlands Act Exemption 6.* Any improvement, for non-residential purposes, to a place of worship owned by a nonprofit entity, society or association, or association organized primarily for religious purposes, or a public or private school, or a hospital, in existence on the date of enactment of the Highlands Act (August 10, 2004), including but not limited to new structures, an addition to an existing building or structure, a site improvement, or a sanitary facility.
6. *Highlands Act Exemption 7.* An activity conducted in accordance with an approved woodland management plan pursuant to section 3 of the “Farmland Assessment Act,” P.L.1964, c.48 (C.54:4-23.3) or a forest stewardship plan approved pursuant to section 3 of P.L.2009, c.256 (the “State Park and Forestry Resources Act,” C.13:1L-31), or the normal harvesting of forest products in accordance with a forest management plan or forest stewardship plan approved by the State Forester.
7. *Highlands Act Exemption 8.* The construction or extension of trails with non-impervious surfaces on publicly owned lands or on privately owned lands where a conservation or recreational use easement has been established.
8. *Highlands Act Exemption 14.* The mining, quarrying, or production of ready mix concrete, bituminous concrete, or Class B recycling materials occurring or which are permitted to occur on any mine, mine site, or construction materials facility existing on June 7, 2004.

9. *Highlands Act Exemption 15.* The remediation of any contaminated site pursuant to P.L.1993, c.139 (C.58:10B-1 et seq.).

§ 2.2 MAJOR HIGHLANDS DEVELOPMENT

Any proposed project, development or activity that meets the definition of a Major Highlands Development (see Definitions, § 3.2) is subject to all applicable requirements and provisions of the New Jersey Department of Environmental Protection (NJDEP) Highlands Water Protection and Planning Act Rules ("NJDEP Preservation Area Rules," N.J.A.C. 7:38-1 et seq.). By definition, such projects, developments and activities pertain solely to the Preservation Area of the Highlands Region. Nothing in this Ordinance shall be construed to waive, obviate, modify or otherwise exempt any covered project, development or activity, or any person(s) proposing or involved in such initiatives, from the provisions of the NJDEP Preservation Area Rules.

§ 2.3 PRIOR DEVELOPMENT APPROVALS

Any developer/owner/applicant (as applicable) associated with a development application that has received lawful approval(s) pursuant to the MLUL since the date of enactment of the Highlands Act (August 10, 2004) but prior to the effective date of this Ordinance, shall retain all of the rights and protections accorded and prescribed under the MLUL with regard to such approval(s). These protections shall apply to the specific land area and scope of the approvals granted, in accordance with any conditions attached thereto, subject to the approvals of any applicable state, county or other outside agency having jurisdiction thereon including the NJDEP and specifically, the NJDEP Preservation Area Rules (NJAC 7:38) applicable to the Highlands Preservation Area, and shall expire if (and in such event, when) such approval expires. The provisions of this Ordinance shall not be construed to alter or infringe upon such unexpired approvals, and any nonconforming development ultimately resulting from such approvals shall be permitted to continue in accordance with all applicable MLUL provisions concerning nonconforming uses, buildings and structures (pursuant to § 2.4, below).

§ 2.4 NONCONFORMING USES, BUILDINGS AND STRUCTURES

Any nonconforming use, building or structure lawfully existing at the time of passage of this Ordinance shall be permitted to continue upon the lot or within the structure it so occupies, and any such structure may be restored or repaired in the event of its partial destruction, in accordance with the provisions of the MLUL and the underlying municipal Zoning Ordinance. For purposes of this Ordinance, the words, "restored" and "repaired," shall in no case be construed to mean "expanded."

ARTICLE 3. DEFINITIONS

§ 3.1 WORD USAGE

Terms used in the body of this Ordinance which are defined by the Highlands Act are intended to have the same definitions as provided in the Highlands Act. Unless expressly stated to the contrary or alternately defined herein, terms which are defined by the MLUL are intended to have the same meaning as set forth in the MLUL. For purposes of this Ordinance, the terms “shall” and “must” are indicative of a mandatory action or requirement while the word “may” is permissive.

§ 3.2 DEFINITIONS

For purposes of this Ordinance the following definitions shall apply:

Agricultural or Horticultural Development – Construction for the purposes of supporting common farmsite activities, including but not limited to, the production, harvesting, storage, grading, packaging, processing, and the wholesale and retail marketing of crops, plants, animals, and other related commodities and the use and application of techniques and methods of soil preparation and management, fertilization, weed, disease, and pest control, disposal of farm waste, irrigation, drainage and water management, and grazing.

Agricultural or Horticultural Use – The use of land for common farmsite activities, including but not limited to, the production, harvesting, storage, grading, packaging, processing, and the wholesale and retail marketing of crops, plants, animals, and other related commodities and the use and application of techniques and methods of soil preparation and management, fertilization, weed, disease, and pest control, disposal of farm waste, irrigation, drainage and water management, and grazing.

Agricultural Impervious Cover – Agricultural or horticultural buildings, structures or facilities with or without flooring, residential buildings and paved areas, but not meaning temporary coverings.

Applicant – Any entity applying to the Board of Health, Planning Board, Zoning Board of Adjustment, Zoning Officer, Construction Official or other applicable authority of the municipality for permission or approval to engage in an activity that is regulated by the provisions of this Ordinance.

Application for Development – The application form and all accompanying documents required by ordinance for approval of a subdivision plat, site plan, planned development, conditional use, zoning variance, or direction of the issuance of a permits pursuant to section 25 or section 27 of P.L.1975, c.291 (C.40:55D-34 or C.40:55D-36).

Aquifer – A geologic formation, group of formations, or partial formation containing saturated permeable rock, sand or gravel sufficient to store and transmit usable quantities of water to wells and springs.

Archaeological Resources – Any material remains of past human life or activities which are of archaeological interest, such as tools, structures or portions of structures, pit houses, rock paintings, rock carvings, intaglios, graves, human skeletal materials, or any portion or piece of any of the foregoing items.

Best Management Practices (BMP) – Structural or nonstructural methods used to prevent or reduce the movement of sediment, nutrients, pesticides and other pollutants from the land to surface or ground water.

Building Permit – Used interchangeably with the term “Construction Permit;” see definition below.

CADB – County Agriculture Development Board

Clear-Cutting – A forestry or logging practice in which most or all of the trees in a harvest area are cut down.

Community Based On-Site Wastewater Facilities – Sanitary sewerage treatment facilities (i.e., domestic treatment works) that discharge treated wastewater to ground waters as regulated by a NJPDES permit under N.J.A.C. 7:14, which provide service to one or more parcels that are approved and constructed as a single development or planned development.

Conditional Water Availability – The amount of water availability allowed in a deficit HUC14 subwatershed, subject to certain mitigation requirements, as determined by the Highlands Council.

Construction Permit – A permit issued pursuant to the New Jersey Uniform Construction Code, Chapter 23 of Title 5 of the New Jersey Administrative Code (N.J.A.C. 5:23-1 et seq.), providing authorization to begin work subject to the conditions and requirements established under the provisions therein.

Consumptive Water Use – Any use of water that results in its evaporation, transpiration, incorporation into products or crops, consumption by humans or animals, or removal by any other means from a watershed or subwatershed, other than by conveyances as untreated water supply, potable water, or wastewater.

Contaminant – A substance capable of causing contamination of a water supply.

Contamination – The presence of any harmful or deleterious substances in the water supply, including but not limited to hazardous substances, hazardous wastes, and substances listed in the New Jersey Administrative Code at N.J.A.C. 7:9C (Ground Water Quality Standards), N.J.A.C. 7:9B (Surface Water Quality Standards) and N.J.A.C. 7:10 (NJ Safe Drinking Water Act Regulations), and as these regulations may be amended from time to time.

Cultural Resources – Sites, artifacts, or materials that relate to the way people live or lived, for example, archaeological sites, rock carvings, ruins, and the like. These resources are generally defined based on existing documentation or artifacts discovered relating to activities of people who lived, worked, or recreated in an area during a period in history.

Current Deficit Area – A HUC14 subwatershed characterized by negative Net Water Availability, meaning that existing consumptive and depletive water uses exceed the capacity of the ground water supply to sustain them.

Deforestation – The conversion of forested areas to non-forested areas, whether for use as urban land or any other non-forest land use; disturbance of an area characterized as “forest” pursuant to the procedures provided in APPENDIX A, herein, the extent or effect of which is to disqualify the area from such designation.

Depletive Water Use – Use of water whereby it is withdrawn from a HUC14 subwatershed and transported outside of the subwatershed (through utility conveyances as untreated water supply, potable water, or wastewater), resulting in a net loss of water to the subwatershed from which it originated.

Density – The permitted number of dwelling units per gross acre of land to be developed; or if defined by the underlying municipal Zoning Ordinance, as provided therein.

Density, Septic System – The gross acreage of land area required per individual septic system to physically contain and support its functions in keeping with the specified wastewater design flow.

Development – The division of a parcel of land into two or more parcels, the construction, reconstruction, conversion, structural alteration, relocation, or enlargement of any building or other structure, or of any mining excavation or landfill, and any use or change in the use of any building or other structure, or land or extension of use of land, for which permission may be required pursuant to the MLUL.

Discharge – Any intentional or unintentional action or omission, unless pursuant to and in compliance with the conditions of a valid and effective federal or state permit, resulting in the releasing, spilling, pumping, pouring, emitting, emptying or dumping of a hazardous substance into the waters or lands of the state or into waters outside the jurisdiction of the state when damage may result to the lands, waters or natural resources within the jurisdiction of the state.

Dissolution – A space or cavity in or between rocks, formed by the solution of part of the rock material.

Disturbance – The placement of impervious surface, the exposure or movement of soil or bedrock, or the clearing, cutting, or removing of vegetation. (Pursuant to § 6.2.5.B of this Ordinance, when considering land for conversion to non-agricultural land uses in a Highlands Open Water buffer, historic or current agricultural land uses shall not be considered “land improvements,” “development,” “land disturbances,” or “land uses” for purposes of calculating the previously disturbed area.)

Disturbance, Ultimate – The total existing or proposed area of disturbance of a lot, parcel, or other legally designated (or otherwise legally recognized) tract or subdivision of land, for the purpose of, and in connection with, any human activity, property improvement, or development, including the surface area of all buildings and structures, all impervious surfaces, and all associated land disturbances such as excavated, filled, and graded areas, and all lawn and landscape areas. Ultimate disturbance shall not include areas of prior land disturbance which at the time of evaluation: a) contain no known man-made structures (whether above or below the surface of the ground) other than such features as old stone rows or farm field fencing; and b) consist of exposed rock outcroppings, or areas which, through exposure to natural processes (such as weathering, erosion, siltation, deposition, fire, flood, growth of trees or other vegetation) are no longer impervious or visually obvious, or ecologically restored areas which will henceforth be preserved as natural areas under conservation restrictions.

Endangered Species – Species included on the list of endangered species that the NJDEP promulgates pursuant to the Endangered and Nongame Species Conservation Act, N.J.S.A. 23:2A-13 et seq., and the Endangered Plant Species List Act, N.J.S.A. 13:1B-15.151 et seq., and any species or subspecies of wildlife appearing on any federal endangered species list or any species or subspecies of plant designated as listed, proposed, or under review by the federal government pursuant to the Endangered Species Act of 1973, 16 U.S.C. §§ 1531 et seq.

Environmental Land Use or Water Permit – A permit, approval, or other authorization issued by the Department of Environmental Protection pursuant to the "Freshwater Wetlands Protection Act," P.L.1987, c.156 (C.13:9B-1 et seq.), the "Water Supply Management Act," P.L.1981, c.262 (C.58:1A-1 et seq.), the "Water Pollution Control Act," P.L.1977, c.74 (C.58:10A-1 et seq.), "The Realty Improvement Sewerage and Facilities Act (1954)," P.L.1954, c.199 (C.58:11-23 et seq.), the "Water Quality Planning

Act," P.L.1977, c.75 (C.58:11A-1 et seq.), the "Safe Drinking Water Act," P.L.1977, c.224 (C.58:12A-1 et seq.), or the "Flood Hazard Area Control Act," P.L.1962, c.19 (C.58:16A-50 et seq.). (N.J.S.A. 13:20-3.)

Existing Constrained Areas – Stream flows within any HUC14 subwatershed(s) upstream of a Current Deficit Area.

Farm Conservation Plan – A site-specific plan that prescribes needed land treatment and related conservation and natural resource management measures, including forest management practices, that are determined to be practical and reasonable for the conservation, protection, and development of natural resources, the maintenance and enhancement of agricultural or horticultural productivity, and the control and prevention of non-point source pollution.

Farm Management Unit – A parcel or parcels of land, whether contiguous or noncontiguous, together with agricultural or horticultural buildings, structures and facilities, producing agricultural or horticultural products, and operated as a single enterprise.

Farmland Soils, Important – Soils based on soil data prepared by the USDA NRCS including the following four classifications: Prime Farmland Soils, Farmland Soils of Statewide Importance, Unique Farmland Soils, and Farmland Soils of Local Importance.

Farmland Soils of Local Importance – Farmland of local importance includes those soils that are not prime or of statewide importance and are used for the production of high value food, fiber or horticultural crops.

Farmland Soils, Prime – Prime Farmlands include all those soils in NRCS Land Capability Class I and selected soils from Land Capability Class II. Prime Farmland is land that has the best combination of physical and chemical characteristics for producing food, feed, forage, fiber and oilseed crops and is also available for these uses. It has the soil quality, growing season, and moisture supply needed to economically produce sustained high yields of crops when treated and managed according to acceptable farming methods, Prime Farmlands are not excessively erodible or saturated with water for a long period of time, and they either do not flood frequently or are protected from flooding.

Farmland Soils of Statewide Importance – Farmlands of statewide importance include those soils in NRCS Land Capability Class II and III that do not meet the criteria as Prime Farmland. These soils are nearly Prime Farmland and economically produce high yields of crops when treated and managed according to acceptable farming methods. Some may produce yields as high as Prime Farmland if conditions are favorable.

Farmland Soils, Unique – Soils used for special crops (such as cranberries in the New Jersey Pinelands). Unique soils are determined on a statewide basis by the State Soil Conservation Committee.

Farmsite – A Farm Management Unit as defined above.

Floor Area – The area of each floor of a building lying within the inside perimeter of its exterior walls excluding vent shafts, courts, and unfinished areas such as basements or attics having ceiling heights less than that required for habitable space under the building code.

Floor Area Ratio – The sum of the area of all floors of buildings or structures compared to the total area of the site; or if defined by the underlying Zoning Ordinance, as provided therein.

Forest – A biological community as determined by the method set forth under APPENDIX A, as adapted from NJDEP Preservation Area Rules, at N.J.A.C. 7:38-3.9.

Forest Area, Upland – A biological community that is a “forest,” as defined above, and that is not located in an area designated as Highlands Open Waters (i.e., not a forested wetland or other Highlands Open Waters).

Forest Area, Total – The percentage of total area that is covered in forest.

Forest, Core – The area and percent of a forest patch that is greater than 300 feet from a forest edge.

Forest Integrity – An expression of the application of landscape metrics to evaluate the effects of forest fragmentation across the landscape, thereby recognizing the ability of forests to provide essential ecosystem functions.

Forest Patch – A contiguous tract of forest bordered by either altered land or a road.

Forest Patch, Mean Distance to Closest (MDCP) – The average edge-to-edge distance between distinct forest patches located within a 1,000-foot search radius of one another. The MDCP provides a measure of forest patch isolation within the landscape area of interest.

Forest Management Plan – A written guidance document describing the forest resources present on a property, the landowner’s management goals and objectives, and the recommended practices or activities to be carried out over time on the land. This tool is used to evaluate a forest land’s current state and provide a management process which, over time, meets the landowner’s objectives, while maintaining health and vigor of the resource. Forest Management Plans are typically written for a ten year period.

Ground Water – Water contained in the interconnected voids of a saturated zone in the ground. A saturated zone is a volume of ground in which the voids in the rock or soil are filled with water greater than or equal to atmospheric pressure.

Ground Water Availability – The total amount of water assigned by the Highlands Council to a HUC14 subwatershed that can be used for consumptive and depletive water uses by water uses that do not draw from water supplies with a NJDEP-approved safe yield.

Habitat Value – The value of an ecosystem area for maintenance of a healthy population of a species as determined by quantity, quality, type, and function.

Hazardous Substance – Any substance designated under 40 CFR 116 pursuant to Section 311 of the Federal Water Pollution Control Act Amendments of 1972 [Clean Water Act] (Public Law 92-500; 33 U.S.C. 1251 et seq.), the Spill Compensation and Control Act, N.J.S.A. 58:10-23.11 et seq., or Section 4 of the New Jersey Water Pollution Control Act (N.J.S.A. 58:10A-1 et seq.) and as these regulations may, from time to time, be amended. Substances listed include petroleum, petroleum products, pesticides, solvents and other substances.

Hazardous Waste – Any solid waste that is defined or identified as a hazardous waste pursuant to the Solid Waste Management Act, N.J.S.A. 13:1E et seq., N.J.A.C. 7:26-8, or 40 CFR Part 261.

Highlands Applicability Determination (HAD) – The determination made by the NJDEP (pursuant to N.J.A.C. 7:38-2.4) indicating of whether a project proposed for the Preservation Area is a major Highlands development, whether any such major Highlands development is exempt from the Highlands Act, and whether the project is consistent with the applicable Areawide Water Quality Management Plan.

Highlands Historic and Cultural Resource Inventory – The listing of historic, cultural and archaeological resources within the Highlands Region, including but not limited to: all properties listed on the New Jersey or National Register of Historic Places; all properties which have been deemed eligible for listing on the New Jersey or National Register of Historic Places; and all properties for which a formal opinion of the State Historic Preservation Office (SHPO) has been issued.

Highlands Open Waters – All springs, streams including intermittent streams, wetlands, and bodies of surface water, whether natural or artificial, located wholly or partially within the boundaries of the Highlands Region, but not including swimming pools. Highlands Open Waters include seeps, lakes, ponds, and vernal pools; all categories (including springs, streams, and wetlands) as described and defined in the Township Environmental Resource Inventory.

Highlands Open Waters Buffer – In the Preservation Area, a 300-foot buffer adjacent to Highlands Open Waters in which no disturbance is permitted, except as provided in N.J.A.C 7:38-3.6. In the Planning Area, a 300-foot buffer around all Highlands Open Waters from the edge of the discernible bank of the Highlands Open Waters feature, or from the centerline of that feature where no discernible bank exists. With respect to wetlands and other Highlands Open Waters features, the feature shall include a protection buffer of 300 feet, measured from the mapped wetlands (not from the wetlands buffer) delineated in a Letter of Interpretation or Highlands Resource Area Determination, as applicable, as provided by NJDEP.

Highlands Preservation Area Approval (HPAA) – An approval issued by the NJDEP pursuant to N.J.A.C. 7:38-6 pertinent to a regulated activity in the Highlands Preservation Area, including an HPAA that contains a waiver pursuant to N.J.S.A. 13:20-33b. Highlands Preservation Area Approval includes Highlands general permits issued pursuant to N.J.S.A. 13:20-33d and promulgated at N.J.A.C. 7:38-12. HPAA, when used in this Ordinance, includes Highlands general permits unless explicitly excluded.

Highlands Public Community Water Supply System – Public water supply systems in the Highlands Region that pipe water for human consumption to at least 15 service connections or that regularly serve at least 25 year-round residents.

Highlands Redevelopment Area – A property, portion of a property, or group of properties designated as such by the Highlands Council and which includes one or more of the following: a) a brownfield site; b) a grayfield site; and c) any previously developed site in the Highlands Region. A Highlands Redevelopment Area may include the intervening or surrounding lands which are significantly affected by or necessary to support such sites, and is subject to a Highlands Council-approved redevelopment plan setting forth the scope and details of any redevelopment project(s) and/or activities permitted to occur.

Highlands Resource Area Determination (HRAD) – A formal determination issued by the NJDEP that confirms the presence or absence of a Highlands Resource Area on a site, and if present, its location and applicable boundary lines. A person may apply for an HRAD only, or in connection with an application for an HPAA.

Highlands Scenic Resource Inventory – The inventory of regionally significant lands within the Highlands Region that encompasses elements of high scenic quality worthy of protection, as approved by the Highlands Council.

Historic District – One or more historic sites and intervening or surrounding property significantly affecting or affected by the quality and character of the historic site or sites.

Historic Resources – Buildings, structures, objects, districts, sites, or areas that are significant in the history, architecture, archaeology, engineering or culture of a place or time.

Historic Site – Any real property, man-made structure, natural object or configuration of any portion or group of the foregoing of historical, archaeological, cultural, scenic, or architectural significance.

HUC – Hydrologic Unit Code; identification number developed by the USGS to designate drainage basins including watersheds and subwatersheds.

HUC14 Subwatershed – A delineated subwatershed area identified by a 14-digit HUC, within which water drains to a particular receiving surface water body.

Immediate Family Member – A spouse, child, parent, sibling, aunt, uncle, niece, nephew, first cousin, grandparent, grandchild, father-in-law, mother-in-law, son-in-law, daughter-in-law, stepparent, stepchild, stepbrother, stepsister, half brother, or half sister, whether the individual is related by blood, marriage, or adoption.

Impervious Surface – Any structure, surface, or improvement that reduces or prevents absorption of stormwater into land, including, but not limited to, porous paving, paver blocks, gravel, crushed stone, decks, patios, elevated structures, and other similar structures, surfaces, or improvements.

Impervious Surfaces, Cumulative – The total area of all existing or proposed impervious surfaces situated or proposed to be situated within the boundary lines of a lot, parcel, or other legally recognized subdivision of land, expressed either as a measure of land area such as acreage, or square feet, or as a percentage of the total lot or parcel area.

Individual Subsurface Sewage Disposal System – A system regulated under N.J.A.C. 7:9A for disposal of sanitary sewage into the ground which is designed and constructed to treat sanitary sewage in a manner that will retain most of the settleable solids in a septic tank and to discharge the liquid effluent to a disposal field, disposal bed, or disposal trench or trenches. The term “septic system” is equivalent in meaning.

Light Detection and Ranging (LiDAR) – Technology that uses an active sensor, similar to radar that transmits laser pulses to a target and records the time it takes for the pulse to return to the sensor receiver. This technology is used for high-resolution topographic mapping.

Linear Development – Infrastructure, utilities and the associated right-of-ways therefor, including but not limited to such installations as railroads, roads, sewerage and water supply pipelines, stormwater management pipes and channels, natural gas and liquid fuel pipelines, electric, telephone and other transmission lines, and in all cases, the associated right-of-ways therefor.

Low Impact Development – An environmentally sensitive approach to land use planning that uses a variety of landscape and design techniques to manage development activities to mitigate potential adverse impacts on the natural environment.

Major Highlands Development – Except as otherwise provided pursuant to subsection a. of section 30 of the Highlands Act (“Exemptions”): (1) any non-residential development in the Preservation Area; (2) any residential development in the Preservation Area that requires an environmental land use or water permit [from the NJDEP, *see definition above*] or that results in the ultimate disturbance of one acre or more of land or a cumulative increase in impervious surface by one-quarter acre or more; (3) any activity undertaken or engaged in the Preservation Area that is not a development but results in the ultimate disturbance of one-quarter acre or more of forested area or that results in a cumulative increase in impervious surface by one-quarter acre or more on a lot; or (4) any capital or other project of a state entity or local government unit in the Preservation Area that requires an environmental land use or water permit [from the NJDEP, *see definition above*] or that results in the ultimate disturbance of one acre or more of land or a cumulative increase in impervious surface by one-quarter acre or more. Major Highlands Development shall not include any agricultural or horticultural development or agricultural or horticultural use. Solar panels shall not be included in any calculation of impervious surface. (As defined by the Highlands Act, N.J.S.A. 13:20-1 et seq., as amended.)

Major Potential Contaminant Sources (PCS) – Land uses and activities determined by the Highlands Council to pose a major risk of ground water contamination (see APPENDIX B).

Master Plan – For purposes of this Ordinance, all references to the “Township Master Plan,” “master plan,” or “Master Plan,” refer to the municipal master plan, as adopted by the Township Planning Board.

Master Plan, Highlands Regional (RMP) – For purposes of this Ordinance, all references to the Highlands Regional Master Plan (RMP), shall be by use of the words “Highlands Regional Master Plan,” “Highlands RMP,” “Regional Master Plan,” or “RMP.”

Minor Potential Contaminant Sources (PCS) – Land uses and activities determined by the Highlands Council to pose a minor risk of ground water contamination (see APPENDIX C).

Municipal Land Use Law (MLUL) – The New Jersey Municipal Land Use Law, N.J.S.A. 40:55D-1 et seq.

NJDA – New Jersey Department of Agriculture

NJDA Agricultural Development in the Highlands Rules – The regulations established by the NJDA to implement requirements of the Highlands Act, titled and codified at N.J.A.C. 2:92.

NJDEP – New Jersey Department of Environmental Protection

NJDEP Preservation Area Rules – The regulations established by the NJDEP to implement requirements of the Highlands Act, titled “Highlands Water Protection and Planning Act Rules,” and codified at N.J.A.C. 7:38-1 et seq.

NJDOT – New Jersey Department of Transportation

NJPDES – New Jersey Pollutant Discharge Elimination System

NJPDES Permit – A permit issued by the NJDEP authorizing certain discharges to ground or surface waters of the State of New Jersey pursuant to the New Jersey Water Pollution Control Act, N.J.S.A. 58:10A-1 et seq., as amended, and its implementing rules at N.J.A.C. 7:14A.

NJ Soil Erosion and Sediment Control Act Rules – Regulations adopted by the State Soil Conservation Committee at N.J.A.C. 2:90-1, incorporating requirements for Best Management Practices regarding temporary and permanent soil erosion control.

Nonconforming Lot – Any lot having an area, dimension or location which was lawful prior to the adoption, revision or amendment of a zoning ordinance, but which fails to conform to the requirements of the zoning district in which it is located by reason of such adoption, revision or amendment.

Nonconforming Structure – Any structure having a size, dimension or location which was lawful prior to the adoption, revision or amendment of a zoning ordinance, but which fails to conform to the requirements of the zoning district in which it is located by reason of such adoption, revision or amendment.

Nonconforming Use – A use or activity which was lawful prior to the adoption, revision or amendment of a municipal zoning ordinance, but which fails to conform to the requirements of the zoning district in which it is located by reason of such adoption, revision or amendment.

Non-Public Well – Any water supply well used for potable purposes other than a public community or non-community water supply well.

Non-Structural Stormwater Management – Techniques and practices devised to manage stormwater runoff and reduce pollution levels, without extensive construction efforts. Non-structural management strategies often mimic the natural hydrology of a site and utilize site planning and design to accomplish stormwater control.

NRCS – Natural Resources Conservation Service of the United States Department of Agriculture

Operations and Contingency Plan – A management plan prepared in support of an existing or proposed Major or Minor Potential Contaminant Source (PCS), that: a) documents the specific PCS(s) existing or proposed for a particular site; b) describes the types and quantities of substances and/or wastes expected to be used, discharged or stored on the site; c) indicates the means by which spillage, leakage or discharge of such materials will be prevented; d) provides the means or methods to be used to contain or remedy any accidental spill, leak, discharge or migration of such materials from the site directly or indirectly into ground water, surface water bodies, or the land surfaces that provide recharge to the underlying aquifer; e) indicates the procedures to be undertaken to notify the appropriate administrative authorities, including but not limited to the NJDEP and the Board of Health, regarding any accidental spillage or discharge of such materials; and f) demonstrates that best management practices have been incorporated into the design and management of both the site and the particular PCS(s) it contains to ensure against such discharges.

Person – Any individual, public or private corporation, company, partnership, firm, association, owner or operator, political subdivision of this State, and any state, federal or interstate agency or an agent or employee thereof.

Planning Area – Lands within the Highlands Region that are not located in that portion designated by the Highlands Act as the “Preservation Area” (see metes and bounds description at N.J.S.A. 13:20-7b).

Potential Contaminant Source (PCS) – Activity or land use that may be a source of a contaminant that has the potential to move into ground water withdrawn from a well.

Preservation Area – Lands within the Highlands Region that are located in that portion designated by the Highlands Act as the “Preservation Area” (see metes and bounds description at N.J.S.A. 13:20-7b). For purposes of this Ordinance, this terminology shall also be used to refer to Preservation Area lands located solely within the Township.

Public Community Water System – A public water system which serves at least 15 service connections used by year-round residents or regularly serves at least 25 year round residents.

Public Community Well – A well that provides water to a public water system serving at least 15 service connections used by year-round residents or regularly serving at least 25 year-round residents.

Public Non-Community Water System – A public water system that is not a public community water system and is either a “public non-transient non-community water system” or a “public transient non-community water system” as defined herein.

Public Non-Community Well – A well that is not a public community well and that provides water to a public water system regularly serving at least 25 individuals for at least 60 days in any given calendar year.

Public Non-Transient Non-Community Water System – A public water system that is not a public community water system and that regularly serves at least 25 of the same persons for more than six months in any given calendar year.

Public Transient Non-Community Water System – A public water system that is not a public community or a public non-transient non-community water system and that serves at least 25 transient individuals for at least 60 days in any given calendar year.

Public Water System – A system for the provision to the public of water for human consumption through pipes or other constructed conveyances, if such system has at least 15 service connections or regularly serves at least 25 individuals daily for at least 60 days out of the year. Such term includes any collection, treatment, storage and distribution facilities under control of the operator of such system and used primarily in connection with such system, and any collection or pretreatment storage facilities not under such control which are used primarily in connection with such system. A public water system is either a “public community water system” or a “public non-community water system” as defined herein.

Rare Species – Wildlife species that are not endangered or threatened wildlife species but are considered by the NJDEP to be species of special concern as determined by a panel of experts, or that are ranked S1 (critically imperiled in New Jersey because of extreme rarity), S2 (imperiled in New Jersey because of rarity), S3 (rare in New Jersey), G1 (critically imperiled globally), G2 (imperiled globally because of rarity) or G3 (globally very rare and local throughout its range or found locally in a restricted range) in the Natural Heritage Database, and Plant Species of Concern listed pursuant to N.J.A.C. 7:5C-3.1.

Reforestation – The restoration (replanting) of a forest that has been reduced by fire, cutting, or any other cause.

Residential Development – Development dedicated to the creation of new dwelling units or the improvement or expansion of existing dwelling units, whether by new construction or conversion of existing building areas or portions thereof, to dwelling use, including any type of residential structure

whether a single-family home (including group home), duplex, townhouse, apartment or any other form of multi-family housing construction. For purposes of this ordinance, residential development shall include property improvements associated with and either, required in support of or customarily accessory to, the residential use, including but not limited to porches, patios, decks, driveways, garages, storage sheds, swimming pools, tennis courts, drywells, utility facilities, septic systems, yard grading and retaining walls.

Resource Management System Plan – A site-specific conservation system plan that: (1) prescribes needed land treatment and related conservation and natural resource management measures, including forest management practices, for the conservation, protection, and development of natural resources, the maintenance and enhancement of agricultural and horticultural productivity, and the control and prevention of non-point source pollution; and (2) establishes criteria for resources sustainability of soil, water, air, plants, and animals.

Reviewing Board – The municipal Planning Board or Zoning Board of Adjustment, as applicable, established pursuant to N.J.S.A. 40:55D-23 or N.J.S.A. 40:55D-69 respectively, or any committee formally designated and authorized to act on behalf of such Board pursuant to other provisions of the MLUL (e.g., Minor Subdivision Committee of a Planning Board).

Riparian Area – Areas adjacent to and hydrologically interconnected with Highlands Open Waters rivers and streams consisting of flood prone areas, wetlands, soils that are hydric, alluvial, or have a shallow depth to ground water, and including wildlife passage corridors within 300 feet of surface Highlands Open Waters features.

Riparian Area, Flood Prone Portion – Areas delineated by the Highlands Council based on NJDEP flood prone and FEMA Q3 flood area mapping (NJDEP 1996, FEMA 1996) including USGS documented (by prior flood events) and undocumented flood prone areas and Federal Emergency Management Agency (FEMA) 100-year floodplain.

Riparian Soils – Soils associated with Highlands Open Waters that are hydric, alluvial, or exhibit a shallow depth to seasonal high water table.

Riparian Area Wildlife Corridor – A 300-foot corridor on each mapped stream bank or from the stream centerline if no stream bank is mapped.

RMP Update – A factual update to the Highlands Regional Master Plan based upon receipt of new, corrected or updated factual information and verification by the Highlands Council.

SADC – State Agriculture Development Committee

SCD – Soil Conservation District, as established in accordance with the Soil Conservation Act, N.J.S.A. 4:24-1 et seq.

Scenic Resources – Sites and landscapes that are distinctive and remarkable for their geology, topography, history, culture, and aesthetics or can be representative of the defining character of a community. They may include prominent ridgelines, mountainsides or hillsides, panoramic vistas, community gateways and landmarks, river valleys, and agricultural landscapes.

Sedimentation – The process of deposition of a solid material from a state of suspension or solution in a fluid (usually air or water).

Septic System – A system regulated by N.J.A.C. 7:9A for disposal of sanitary sewage into the ground which is designed and constructed to treat sanitary sewage in a manner that will retain most of the settleable solids in a septic tank and to discharge the liquid effluent to a disposal field, disposal bed, or disposal trench or trenches. The term “Individual Subsurface Sewage Disposal System” is equivalent in meaning.

Sewer Service Area (SSA) – The land area identified in an Areawide Water Quality Management Plan from which generated wastewater is designated to flow to a domestic treatment works or industrial treatment works. A distinct sewer service area is established for each domestic treatment works and industrial treatment works.

Shoreline – The Ordinary High Water Mark, or point on the bank or shore up to which the presence and action of the water is so continuous as to leave a distinct mark either by erosion, destruction of terrestrial vegetation, or other easily recognized characteristic.

Site Disturbance – The placement of impervious surface, the exposure or movement of soil or bedrock, or the clearing, cutting, or removing of vegetation.

Slope (or “Grade”) – An area of land forming an incline; a measure used to describe the degree of inclination of an area of land; the difference in vertical elevation (“rise”) of a land area occurring over a specified horizontal distance (“run”). For example, a land area having a one (1)-foot vertical rise over a 10-foot horizontal run, has a slope of 10%. A 10-foot vertical rise over a 25-foot horizontal run indicates a slope of 40%.

Slope, Steep – Any slope having a grade of 15% or more, or if situated in a Riparian Area, of 10% or more.

Slopes, Constrained – All non-Riparian Area lands having a slope of 15% to less than 20% which are non-forested and exhibit one or more of the following characteristics: a) highly susceptible to erosion; b) shallow depth to bedrock; or c) a Soil Capability Class indicative of wet or stony soils.

Slopes, Limited Constrained – All non-Riparian Area lands having a slope of 15% to less than 20%, which are non-forested, are not highly susceptible to erosion, and do not have a shallow depth to bedrock or a Soil Capability Class indicative of wet or stony soils.

Slopes, Moderately Constrained – All forested non-Riparian Area lands having a slope of 15% to less than 20%.

Slopes, Severely Constrained – All lands having slopes of 20% or greater and all lands within Riparian Areas having slopes of 10% and greater.

Soil Capability Class – Soil class designated by the United States Department of Agriculture (USDA) “Soil Survey,” available from the Natural Resource Conservation Service and containing descriptions of soil series on a county-by-county basis (available online at www.soildatamart.nrcs.usda.gov).

Solar Panel – An elevated panel or plate, or a canopy or array thereof, that captures and converts solar radiation to produce power, and includes flat plate, focusing solar collectors, or photovoltaic solar cells and excludes the base or foundation of the panel, plate, canopy, or array. (As defined by the Highlands Act, N.J.S.A. 13:20-1 et seq., as amended.)

Species of Special Concern – Wildlife species identified by the NJDEP that warrant special attention because of evidence of population decline or inherent vulnerability to environmental deterioration or

habitat modification that would result in the species becoming threatened if conditions surrounding the species begin or continue to deteriorate. The term includes species for which there is little knowledge of current population status in the state.

Stormwater Management Rules – NJDEP rules at N.J.A.C. 7:8 that set forth the required components of regional and municipal stormwater management plans, and establish the stormwater management design and performance standards for new (proposed) development.

Structure – A combination of materials to form a construction for occupancy, use or ornamentation whether installed on, above, or below the surface of a parcel of land.

Subsidence Sinkholes – Sinkholes formed by the downward settlement of unconsolidated overburden into openings in underlying, soluble bedrock.

Surface Water – Any waters of the State of New Jersey which are not ground water.

Sustainable Agriculture – An integrated system of plant and animal production practices having a site-specific application that will over the long-term: (a) satisfy human food and fiber needs; (b) enhance environmental quality and the natural resource base upon which the agricultural economy depends; (c) make the most efficient use of nonrenewable resources and on-farm resources and integrate, where appropriate, natural biological cycles, and controls; (d) sustain the economic viability of farm operations; and (e) enhance the quality of life for farmers and society as a whole (1990 Farm Bill).

Technical Service Provider (TSP) – Professionals from outside of the United States Department of Agriculture that are certified by the NRCS to assist agricultural producers in applying conservation measures.

Threatened Species – An indigenous nongame wildlife species of New Jersey designated pursuant to the Endangered and Nongame Species Conservation Act, N.J.S.A. 23:2A-13 et seq., and its implementing rules, N.J.A.C. 7:25-4.17, as most recently amended.

Time of Travel – The average time that a volume of water will take to travel through the zone of saturation from a given point to a pumping well.

Total Maximum Daily Load (TMDL) – The pollutant loading that a surface water body may assimilate without violating NJDEP Surface Water Quality Standards (N.J.A.C. 7:9B) and a determination of the extent to which pollutant loadings to a water body must be reduced to restore that water body to a water quality that complies with the Surface Water Quality Standards. A TMDL includes an allocation of allowable pollutant loads to specific point sources (Wasteload Allocations) and categories of non-point sources (Load Allocations), after subtraction of a Margin of Safety and, where appropriate, a Reserve Capacity (for future pollutant loads).

Viewshed – An area of land, water or other physical features visible from a fixed vantage point.

Wastewater Utility – A publicly, privately, or investor-owned utility that collects and may treat sanitary wastewater, as regulated by the NJDEP.

Water Availability, Conditional – The amount of water availability allowed in a deficit HUC14 subwatershed, subject to certain mitigation requirements, as determined by the Highlands Council.

Water Availability, Net – The value assigned by the Highlands Council to a HUC14 subwatershed resulting from subtracting consumptive and depletive surface and ground water uses from ground water availability.

Water Conservation – Implementation of BMPs to ensure maximum water use efficiency and reduction in water use and losses; measures may include low impact development techniques, water conserving fixtures, water valves, beneficial re-use systems and capture of stormwater.

Water Dependent Uses – Any use or activity that cannot physically function without direct access to the body of water along which it is proposed. An activity that can function on a site not adjacent to the water is not considered water dependent regardless of the economic advantages that may be gained from a waterfront location.

Water Quality Management Plan (WQMP) – A plan prepared pursuant to sections 208 and 303 of the Federal Clean Water Act, 33 U.S.C. § 1251 et seq., (33 U.S.C. § 1288 et seq. and 1313 respectively) and the Water Quality Planning Act, N.J.S.A. 58:11A-1 et seq., including the Statewide WQMP, or Areawide or County WQMP as defined under N.J.A.C. 7:15.

Water Use and Conservation Management Plan – A planning document approved by the Highlands Council to ensure the sound use and management of water resources. Water Use and Conservation Management Plans document the current state of water availability and use in the subwatersheds of interest, set priorities for the use and protection of available water, and establish methods to reduce and, where feasible, eliminate net water availability deficits where they exist.

Wellhead – The well, borehole, and appurtenant equipment for a public community well, public non-community well, or non-public well within a cluster of non-public wells.

WHPA – Wellhead Protection Area

Zone of Saturation – A layer within or below the soil profile which is saturated with ground water either seasonally or throughout the year.

ARTICLE 4. ESTABLISHMENT OF HIGHLANDS DISTRICTS

§ 4.1 HIGHLANDS PRESERVATION AREA AND PLANNING AREA

The Highlands Act establishes the Preservation Area and Planning Area of the Highlands Region. It describes the varied attributes of each and sets forth the major land use planning goals that pertain to the lands located within each. The Act defines the geographic extent of the Highlands Region to include the aggregated land area making up its constituent municipalities (N.J.S.A. 13:20-7a). It provides a physical delineation of the Preservation Area by use of a specific metes and bounds description (N.J.S.A. 13:20-7b), designating all remaining lands within the Highlands Region as the Planning Area.

§ 4.1.1 Highlands Preservation Area

The Township Master Plan incorporates the Highlands Preservation Area inclusive of the goals applicable to it, as an integral component of the planning and land use policies of the municipality. For purposes of this Ordinance, this Area is herewith designated the Township Highlands Preservation Area, also referred to herein as the Highlands Preservation Area, or Preservation Area.

§ 4.1.2 Preservation Area Adopted

The Preservation Area, to the full extent of its limits within the Township, is herewith adopted and established as an overlay to municipal zoning.

§ 4.2 HIGHLANDS ZONES AND SUB-ZONES

The Highlands RMP establishes three primary zones (the Protection Zone, Conservation Zone and Existing Community Zone) and four sub-zones (Wildlife Management Sub-Zone, Conservation Zone—Environmentally Constrained Sub-Zone, Existing Community Zone—Environmentally Constrained Sub-Zone and Lake Community Sub-Zone) each with its own purpose, application and development criteria. Delineation of Highlands Zones finds basis in the underlying natural resources, the extent of existing development and supporting infrastructure, and the potential to support new development and redevelopment. Highlands Zones are intended to ensure that the density and intensity of future development and redevelopment do not exceed the capacity of the land, natural resources and existing infrastructure to support them. The Township Master Plan incorporates the Highlands zones and sub-zones as an integral component of the planning and land use policies of the municipality.

In keeping with the Land Use Plan of the Township Master Plan, the following Highlands Zones and Sub-Zones are herewith established as overlays to existing municipal zoning:

§ 4.2.1 Protection Zone

The Protection Zone contains the highest quality natural resource value lands of the Highlands Preservation Area. Lands in the Protection Zone are essential to maintaining water quality, water quantity and sensitive ecological resources and processes and have limited or no capacity to support human development without adversely affecting overall ecological function. Land acquisition is a high priority for lands in the Protection Zone and development activities will be extremely limited. Any development will be subject to stringent limitations on consumptive and depletive water use, degradation of water quality, and impacts to environmentally sensitive lands and natural resources.

§ 4.2.2 [Reserved]

§ 4.2.3 [Reserved]

§ 4.2.4 [Reserved]

§ 4.2.5 Existing Community Zone

The Existing Community Zone consists of areas of concentrated development representing existing communities. These areas tend to have limited environmental constraints due to previous development patterns, and may have existing infrastructure that can support additional development or redevelopment. Where served by adequate supporting infrastructure, lands within the Existing Community Zone are suited to higher densities and intensities of development than other Zones.

§ 4.2.6 Existing Community Zone – Environmentally Constrained Sub-Zone

The Existing Community Zone–Environmentally Constrained Sub-Zone consists of significant contiguous Critical Habitat, steep slopes and forested lands within the Existing Community Zone that should be protected from further fragmentation. They serve as regional habitat “stepping stones” to larger contiguous Critical Habitat and forested areas. As such, they are not appropriate for significant development, and are best served by land preservation and protection. Development is subject to stringent limitations on consumptive and depletive water use, degradation of water quality, and impacts to environmentally sensitive lands.

§ 4.2.7 Lake Community Sub-Zone

The Lake Community Sub-Zone consists of that portion of the Existing Community Zone that lies within 1,000 feet of all lakes of 10 acres or more in surface area. The purpose for the sub-zone is to protect and enhance water quality, resource features, shoreline recreation, scenic quality, and community character. This sub-zone incorporates unique regulatory requirements to prevent degradation of water quality, harm to lake ecosystems, and watershed pollution, while promoting natural aesthetic values within the Existing Community Zone.

§ 4.3 HIGHLANDS RESOURCE AND SPECIAL PROTECTION AREAS

The Highlands RMP establishes Highlands Resource Areas and Special Protection Areas, each delineated based on the existence of one or more significant Highlands resources or critical or sensitive environmental characteristics or features. The Township Master Plan incorporates each of these areas to the extent of their physical limits within the Highlands Preservation Area, and the specific policies, goals and objectives relating to their protection as an integral component of the planning and land use policies of the municipality. In keeping with the Township Master Plan, the following Highlands Resource Areas and Special Protection Areas are herewith established as overlays to municipal zoning:

§ 4.3.1 Forest Resource Area

The Forest Resource Area contains high ecological value forest areas including forested areas having the least fragmentation which are vital to the maintenance of ecological processes. The Forest Resource Area includes forested areas characterized by one or more of the following forest integrity indicators: a contiguous forest patch of 500 acres or more; an area consisting of 250 contiguous acres or more of Core Forest; or areas accounting for 45% or more of mean total forest cover.

§ 4.3.2 Highlands Open Waters

Highlands Open Waters consist of all springs, streams including intermittent streams, wetlands, and bodies of surface water, whether natural or artificial, located wholly or partially within the boundaries of the Highlands Region, but not including swimming pools. Highlands Open Waters include seeps, lakes, ponds, and vernal

pools, all categories (including springs, streams, and wetlands) as described and defined in the Township Environmental Resource Inventory.

§ 4.3.3 Riparian Areas

Riparian Areas are areas adjacent to and hydrologically interconnected with Highlands Open Waters rivers and streams. They consist of flood prone areas, wetlands, soils that are hydric, alluvial, or have a shallow depth to ground water. Riparian Areas also include wildlife passage corridors within 300 feet of surface Highlands Open Waters features.

§ 4.3.4 Steep Slope Protection Area

The Steep Slope Protection Area is comprised of those portions of the Highlands Preservation Area encompassing a minimum of 5,000 square feet of contiguous area, which are characterized either by grades of 15% or greater, or, if in a Riparian Area, 10% or greater. The Steep Slope Protection Area includes the following sub-classifications:

- A. ***Severely Constrained Slopes.*** All lands having slopes of 20% or greater and lands within Riparian Areas having slopes of 10% and greater.
- B. ***Moderately Constrained Slopes.*** All forested non-Riparian Area lands having a slope of 15% to less than 20%.
- C. ***Constrained Slopes.*** All non-forested, non-Riparian Area lands having a slope of 15% to less than 20% and exhibiting one or more of the following characteristics: a) highly susceptible to erosion; b) shallow depth to bedrock; or c) a Soil Capability Class indicative of wet or stony soils.
- D. ***Limited Constrained Slopes.*** All non-forested, non-Riparian Area lands having a slope of 15% to less than 20%, which are not highly susceptible to erosion, and do not have a shallow depth to bedrock or a Soil Capability Class indicative of wet or stony soils.

§ 4.3.5 Critical Habitat

Critical Habitat is comprised of all land areas in the Highlands Preservation Area designated as Critical Wildlife Habitat, Significant Natural Areas, and Vernal Pools, including Vernal Pool Buffers. Each of these is established as an overlay to municipal zoning.

- A. ***Critical Wildlife Habitat.*** Critical Wildlife Habitat consists of those areas within NJDEP's Landscape Project Version 3 (or more recent version as amended) that are Landscape Rank 2 through 5, including all Highlands Conservation Ranks.
- B. ***Significant Natural Areas.*** Significant Natural Areas consist of the 95 NJDEP Natural Heritage Priority Sites, including habitat for documented threatened and endangered plant species, and lands that include unique or regionally significant ecological communities and other significant natural sites and features.
- C. ***Vernal Pools.*** Areas designated as Vernal Pools consist of NJDEP-certified vernal pools plus a 1,000-foot wide protection buffer surrounding the perimeter of each such pool. Vernal Pools consist of confined, ephemeral wet depressions that support distinctive, and often endangered, species that are specially adapted to periodic extremes in water pool levels.

§ 4.3.6 [Reserved]

§ 4.3.7 Lake Management Area

The Lake Management Area is defined to include the drainage area of all lakes entirely or partially within the Highlands Preservation Area having a total surface area of greater than ten acres. The Lake Management Area includes the following sub-classifications:

- A. **Shoreland Protection Tier.** The Shoreland Protection Tier consists of the lands surrounding a lake that lie within 300 feet of its shoreline, or between the shoreline and the nearest property line adjacent to and alongside of the lake, whichever is the lesser.
- B. **Water Quality Management Tier.** The Water Quality Management Tier consists of the lands surrounding and draining to a lake that lie within 1,000 feet of its shoreline. This tier includes the Shoreland Protection Tier.
- C. **Scenic Resource Tier.** The Scenic Resource Tier consists of the lands surrounding a lake that lie within 300 feet of its shoreline (the Shoreland Protection Tier) plus any lands within 1,000 feet of its shoreline that fall within the viewshed observable from the opposite shoreline. The limits of such viewsheds require mapped delineations based upon the topography of such lands, with the highest observable elevations, forming the viewshed perimeter.
- D. **Lake Watershed Tier.** The Lake Watershed Tier consists of the entirety of the land area draining to a lake, as determined through the evaluation of drainage areas using LiDAR topographic analysis or other topographic data where LiDAR data are not available.

§ 4.3.8 Prime Ground Water Recharge Areas

Prime Ground Water Recharge Areas consist of those lands having the highest ground water recharge rates within each HUC14 subwatershed (as indicated by analysis using the GSR-32 methodology of the New Jersey Geological Survey), and that cumulatively provide forty percent (40%) of the total recharge volume for the subwatershed.

§ 4.3.9 Wellhead Protection Areas

Wellhead Protection Areas consist of those areas surrounding a public water system well, from which ground water flows to the well and ground water contamination, if it occurs, may pose a significant threat to the quality of water withdrawn from the well. Wellhead Protection Areas are composed of three tiers reflecting the time required for ground water to flow into the well, as follows:

- A. **Wellhead Protection Area Tier 1.** That area of land within a Wellhead Protection Area (WHPA) from which the flow of ground water to the well has a Time of Travel of 2 years.
- B. **Wellhead Protection Area Tier 2.** That area of land within a WHPA from which the flow of ground water to the well has a Time of Travel of 5 years.
- C. **Wellhead Protection Area Tier 3.** That area of land within a WHPA from the flow of ground water to the well has a Time of Travel of 12 years.

§ 4.3.10 Highlands Special Environmental Zone

The Highlands Special Environmental Zone consists of lands having the highest priority ranking for preservation based on the Highlands Council Resource Assessment methodology. This assessment considers five indicators for the protection of water resources and environmentally sensitive lands, including: Forest

within the Forest Resource Area, Riparian Corridor Condition High, Highlands Open Water Protection Area, Critical Habitat, and the Water Quality Management Tier of Lake Management Areas (excluding those of the Lake Community Sub-Zone). The Special Environmental Zone is located within the Highlands Conservation Priority Area and is located solely within the Preservation Area.

§ 4.3.11 [Reserved]

§ 4.3.12 Highlands Scenic Resources

Highlands Scenic Resources consist of those properties, sites, and viewsheds listed in the Highlands Scenic Resources Inventory. These include but are not limited to national historic landmarks and publicly-owned federal, State and county parks, forests, and recreation areas.

§ 4.4 ADOPTION OF HIGHLANDS DISTRICT MAPS

All Highlands Districts as set forth under § 4.1 through § 4.3, above, including the Preservation Area, all Zones and Sub-Zones, Resource Areas and Special Protection Areas, are hereby established by the designation, location and boundaries as set forth for each respectively, in the following maps, each of which is hereby declared to be a part of this Highlands Preservation Area Land Use Ordinance:

§ 4.4.1 Township Highlands Preservation Area, Zones, and Sub-Zones

Map titled "Township of Montville Highlands Preservation Area, Highlands Zones and Sub-Zones," dated September 19, 2011, depicting the municipality along with delineation of the Preservation Area and Highlands Zones and Sub-Zones as provided by the Highlands Council (Exhibit 1).

§ 4.4.2 Highlands Resource and Special Protection Areas

Series of Maps depicting the Resource and Special Protection Areas listed at § 4.3.1 through § 4.3.13 above, and also including related features and areas as discussed and defined in Article 6 of this Ordinance; dated September 19, 2011 (unless otherwise specifically noted), as provided by the Highlands Council. It is noted that although the maps also depict information for the Planning Area, this is for informational purposes only.

- A. "*Forest Resource Area, Total Forest Area.*" Map depicting that portion of the Township Highlands Preservation Area designated as Forest Resource Area (pursuant to § 4.3.1 above) and including Total Forest Area (as defined at § 6.1); map denoted Exhibit 2.
- B. "*Highlands Open Waters, Lake Management Areas.*" Map depicting Highlands Open Waters located wholly or partially within the Township Highlands Preservation Area (pursuant to § 4.3.2 above); and Lake Management Areas which include lakes having a surface area greater than ten acres and associated lake management tiers, including representative Scenic Resource Tier (i.e., non-delineated; 1,000-feet from estimated shoreline) (pursuant to § 4.3.7 above); map denoted Exhibit 3.
- C. "*Riparian Area.*" Map depicting Riparian Areas (pursuant to § 4.3.3 above) located within the Township Highlands Preservation Area; map denoted Exhibit 4.
- D. "*Steep Slope Protection Area.*" Map depicting those portions of the Township Highlands Preservation Area having 5,000 square feet or more of contiguous surface area in steep slopes pursuant to § 4.3.4 above); map denoted Exhibit 5.
- E. "*Critical Wildlife Habitat, Significant Natural Areas, Vernal Pools.*" Map depicting those portions of the Township Highlands Preservation Area designated as Critical Wildlife Habitat (pursuant to § 4.3.5 A above); those portions of the Township Highlands Preservation Area designated

as Significant Natural Areas (pursuant to § 4.3.5 B above); and Vernal Pool locations (by center-point only, non-delineated), including representative Vernal Pool Buffers (1,000-feet from center point), located within the Township Highlands Preservation Area (pursuant to § 4.3.5.C above); map denoted Exhibit 6.

- F. ***“Prime Ground Water Recharge Area, Wellhead Protection Areas.”*** Map depicting those portions of the Township Highlands Preservation Area designated as Prime Ground Water Recharge Areas (pursuant to § 4.3.8 above); and the location of public water system wells within the Township Highlands Preservation Area and the associated wellhead protection tiers surrounding them (pursuant to § 4.3.9 above); map denoted Exhibit 7.
- G. ***“Highlands Special Environmental Zone.”*** Map depicting those lands of the Township Highlands Preservation Area designated by the Highlands Council as Highlands Special Environmental Zone (pursuant to § 4.3.10 above) map denoted Exhibit 8.
- H. ***“Highlands Scenic Resources.”*** Map depicting properties located within the Township Highlands Preservation Area that are listed in the Highlands Scenic Resources Inventory (pursuant to § 4.3.13 above); map denoted Exhibit 9.

§ 4.5 INTERPRETATION OF DISTRICT MAPS BOUNDARY LINES

All Highlands District maps, as set forth at § 4.4 above, have been developed by the Highlands Council using Geographic Information System (GIS) digital data. The provisions herein shall apply to the interpretation and use of Highlands District maps and the boundary lines they specify.

§ 4.5.1 Municipal Boundary Lines

The Highlands Act relies upon municipal boundary lines to designate the limits of the Highlands Region. The Highlands Council dataset establishing municipal boundary lines was created by dissolving parcel level polygons (GIS) for each of the 88 municipalities within New Jersey Highlands. Parcels from the following counties have a general accuracy of plus or minus five (5) feet: Bergen, Passaic, Somerset, Sussex, and Warren. Data from Hunterdon and Morris were provided by the counties and may have a different accuracy level. This dataset is for representative purposes only. Where the specific delineation of any municipal boundary line comes into question, municipal information such as metes and bounds surveys shall be relied upon for any final determination.

§ 4.5.2 Township Highlands Preservation Area

The Highlands Preservation Area, Highlands Zones and Sub-Zones map (§ 4.4.1, above) provides the Highlands Preservation Area Boundary as described by the Highlands Act (N.J.S.A. 13:20-7a). To digitize the survey description, the Highlands Council used the Highlands Parcel Base, the NJDEP Hydrographic Layer for 2002, and the NJDOT Local Road Files from 2005 as references. In accordance with the Highlands Act, any natural geographical feature, including a river, stream or brook, used in the boundary description of the Preservation Area is considered to lie totally within the Preservation Area, while any road, railroad or railroad right of way is considered to lie totally outside of the Preservation Area. The use of property block and lot designations include or exclude property from the Preservation Area, as described. Where a survey gore exists between a property boundary depicted upon a municipal tax map and the limits of a surveyed property noted in the Preservation Area description, the surveyed property boundary description is considered to constitute the Preservation Area boundary.

Additionally, the Preservation Area does not include land located within the boundaries of any regional center or town center designated by the State Planning Commission pursuant to the “State Planning Act,” P.L.1985,

c.398 (C.52:18A-196 et al.) as of the date of enactment of the Highlands Act, except to the extent necessary as set forth in the boundary description of the Preservation Area to reflect appropriate and nearest practicable, on-the-ground, and easily identified reference points.

§ 4.5.3 Highlands Zones, Sub-Zones, Resource Areas, Special Protection Areas

The boundaries delineated for all Highlands Zones, Sub-Zones, Resource Areas, and Special Protection Areas were developed by the Highlands Council based on the factors noted in the description of each, above. Further discussion is provided in the Township Environmental Resource Inventory and in the Highlands Element of the Township Master Plan.

§ 4.5.4 Mapping Conflicts

In the event of a conflict concerning the location of any Highlands District boundary line, the delineations provided by the Highlands Council as adopted herein, shall be determinative. Modifications may be requested of the Highlands Council through submittal of an RMP Update, Map Adjustment, or Highlands Center Designation in such manner as required by the Highlands Council, or as specifically provided otherwise in this Ordinance. In the event of any conflict concerning the Preservation Area boundary line, the metes and bounds description provided by the Highlands Act shall govern, with any discrepancy or dispute residing under the shared jurisdiction of the Highlands Council and the NJDEP. In the event of a conflict concerning the delineation of any parcel plotted by the Highlands Council using GIS software, a current property survey shall be determinative.

ARTICLE 5. HIGHLANDS PRESERVATION AREA ZONE DISTRICT REGULATIONS

§ 5.1 APPLICABILITY

The provisions of this Article modify the regulations applicable to the underlying municipal Zoning Districts, with specific regard to permitted uses, conditionally permitted uses, prohibited uses, and densities and intensities of development.

§ 5.2 USE REGULATIONS

All principal and accessory uses permitted or conditionally permitted by the underlying municipal Zoning Ordinance shall remain in effect as provided therein, except to the extent that such uses may be modified or eliminated by the provisions of this section. Any and all principal and accessory uses prohibited by the underlying Zoning Ordinance shall remain prohibited as provided therein, unless specifically designated as a permitted use by the provisions of this section. The lists of permitted, conditionally permitted and prohibited uses of the underlying Zoning Ordinance are herewith amended as necessary to provide for the use allowances and use restrictions that follow.

§ 5.2.1 Permitted Uses

The permitted uses applicable to that portion of any municipal Zoning District overlain by the Highlands District classifications listed below shall be modified in accordance with the provisions that follow. In addition, any use permitted by the underlying zoning that is cited at § 5.2.2 or § 5.2.3 below, shall be amended in accordance with the provisions set forth therein.

§ 5.2.2 Conditional Uses

Any use conditionally permitted by the underlying zoning that is cited at § 5.2.1 above or § 5.2.3 below shall be amended in accordance with the provisions set forth therein.

§ 5.2.3 Prohibited Uses

A. *Prime Ground Water Recharge Area, Wellhead Protection Area.* The following principal or accessory uses and structures related or devoted to such uses, where otherwise permitted by the underlying municipal Zoning Ordinance, are expressly prohibited from the Prime Ground Water Recharge Area and Wellhead Protection Area Tiers 1 and 2:

1. Landfills;
2. Facilities for the permanent storage or disposal of hazardous wastes, industrial or municipal sludge or radioactive materials, including solid waste landfills;
3. Collection and transfer facilities for hazardous wastes, solid wastes that contain hazardous materials, and radioactive materials; and
4. Industrial treatment facility lagoons.

B. *Wellhead Protection Area, Tier 1.* Any principal or accessory use, or structure related or devoted to such use, which is designated by the Highlands Council as a Major or Minor Potential Contaminant Source (PCS) (see APPENDIX B and APPENDIX C), where otherwise permitted by the municipal ordinance, is expressly prohibited from that portion of any Tier 1 Wellhead Protection Area lying within 200 feet of the wellhead.

§ 5.3 DENSITY AND INTENSITY OF DEVELOPMENT

The provisions of this section are intended to ensure that development in the Highlands Preservation Area occurs at densities and intensities that are appropriate to the water supply and wastewater treatment options available to support it. These provisions shall serve as a check on the various density/intensity provisions of the underlying Zoning Ordinance, which shall remain in effect to the extent not specifically in conflict with these provisions. The density/intensity allowances of the underlying Zoning Ordinance provisions reflect the intents and purposes set forth for the municipal zoning districts as established by the Township Master Plan and the effectuating Zoning Ordinances. They define and support the intended character and patterns of development for each district, setting forth the relationship between built form in a district and the lot or lots on which it is situated. The provisions of this section relate solely to ensuring that such development: a) does not exceed the capacity of the land, resources and infrastructure available to support it; and b) is designed to minimize land disturbance and protect natural resources.

§ 5.3.1 Use of Terms

For purposes of these provisions, density of development standards refer to requirements of the underlying Zoning Ordinance that regulate the permitted number of dwelling units per acre of land, whether specifically defined as density standards or set forth as minimum lot size requirements for application to specific zoning districts. Intensity of development standards refer to those requirements used to define the relationship between the permitted extent, form and location of development of a lot, to the size, shape and configuration of the lot on which it is situated (e.g., floor area ratio, building coverage, building height, yard setbacks, number of stories).

§ 5.3.2 Base Mappings

Base maps regarding water availability and wastewater treatment capacity appear in the technical information provided in the Conservation and Utility Services Plans of the Township Master Plan Highland Element. These maps are combined into one for purposes of this Ordinance, denoted as Exhibit 10 and herewith adopted and incorporated as titled: "Net Water Availability by HUC14 Subwatershed, Highlands Domestic Sewerage Facilities, Public Community Water Systems."

§ 5.3.3 Development Subject to Water Availability

Any proposed increase in the demand for water supply averaging 6,000 gallons per day or more, deriving from Highlands Preservation Area ground water sources or from surface water sources that are not associated with a NJDEP-approved safe yield, shall be accompanied by a finding of sufficient water capacity, which finding shall be issued by the Highlands Council. This provision shall apply to all development as defined at § 3.2, expressly including changes in use (and modifications to existing uses. Specific requirements pertinent to new development reliant upon ground water supplies may be found at § 6.7. For purposes of determining net increases in water demand associated with modifications to existing uses pursuant to these requirements, the following unit/square footage figures shall apply as 400-gallon-per-day equivalents:

- A. Residential Uses (All Types) – 1 dwelling unit
- B. Office and Commercial Uses – 2,400 square feet of floor area
- C. Industrial (Including Warehousing/Distribution) Uses – 18,182 square feet of floor area
(Excluding Process Wastewater Flow)

§ 5.3.4 Development Served by Septic Systems

Development proposals involving new or increased demand for septic system capacity shall be regulated in accordance with NJDEP Preservation Area Rules (N.J.A.C. 7:38). Applicable only to Major Highlands Development, these provisions shall override any density, intensity, bulk, or other standard of the underlying

Zoning Ordinance that would permit a septic system density in excess of that provided therein. The applicable NJDEP septic system density requirements appear below. Nothing herein shall be deemed to apply to the replacement or repair of an existing septic system.

A. *Septic System Density Requirements.* A new individual subsurface disposal system or aggregate of equivalent disposal units where the sanitary wastewater design flow is 2,000 gallons per day or less shall be permitted only in accordance with the density limitations, at 1.a. through 1.d., below. Forest under this subsection shall be identified and calculated as provided at APPENDIX A (from N.J.A.C. 7:38-3). For the purposes of this subsection, "equivalent disposal unit" means: for residential development, one system serving one single-family home sized in accordance with the Standards for Individual Subsurface Sewage Disposal Systems, Volume of Sanitary Sewage, at N.J.A.C. 7:9A-7.4; or for non-residential development or residential development comprising structures other than single-family homes, 500 gallons of wastewater per day generated for the development type, as determined in accordance with N.J.A.C. 7:9A-7.4 (provided at APPENDIX F).

1. On a lot that contains all forest, there shall be no more than one individual subsurface disposal system or equivalent disposal unit for each 88 acres of the lot;
2. On a lot that does not contain forest, there shall be no more than one individual subsurface disposal system or equivalent disposal unit for each 25 acres of the lot;
3. For the purposes of this subsection, the acreage of a lot shall be the total area of the lot(s) on which the proposed development is located as described by deed(s) or subdivision plat(s) on file with the municipal or county clerk.
4. For a lot containing both forest and non-forest areas, the total number of allowable individual subsurface disposal systems or equivalent disposal units permitted on the lot shall be determined by calculating the number of acres of the lot that are forest (as determined in accordance with APPENDIX A, from N.J.A.C. 7:38-3.9) and dividing that number by 88; calculating the remaining number of acres of the lot that are not forest and dividing that number by 25; and then summing the results. If the sum results in a fraction, the number shall be rounded down to the nearest whole number in order to determine the number of permitted individual subsurface disposal systems or equivalent disposal units.
5. For purposes of this section, noncontiguous lots in existence as of August 10, 2004 may be aggregated such that the number of individual subsurface disposal systems or equivalent disposal units that would be permitted under this section on one or more of the aggregated lots is transferred to one or more of the aggregated lots provided:
 - a) The proposed development on the lot or lots to receive the transferred individual subsurface disposal systems or equivalent disposal units complies with all federal, state and local laws;
 - b) The proposed development on the lot or lots to receive the transferred individual subsurface disposal systems or equivalent disposal units does not require a waiver of any requirement of N.J.A.C. 7:38 and is constructed in accordance with the Highlands Act and N.J.A.C. 7:38, inclusive of 3% maximum impervious surface limitations;
 - c) The lots to be aggregated under this paragraph are all located in the Preservation Area and within the same HUC14; and

- d) The lot or lots from which the individual subsurface disposal systems or equivalent disposal units are to be transferred are subject to a conservation restriction against future disturbance provided in accordance with N.J.A.C. 7:38-6.3.

B. *Additional Septic System Requirements.* In addition to the requirements above, individual subsurface sewage disposal systems or equivalent disposal units shall satisfy the Standards for Individual Subsurface Sewage Disposal Systems (N.J.A.C. 7:9A) without extraordinary measures, including replacement of disposal field soil with permeable material or mounding of a disposal field to achieve the required depth to ground water or confining layer.

§ 5.3.5 Development Served by Existing Utility Infrastructure

Where lots proposed for development in the Highlands Preservation Area are served by existing public water and wastewater utility infrastructure having sufficient available capacity, the density and intensity of new development shall be consistent with all requirements of the underlying municipal Zoning Ordinance. For purposes of this provision, “existing” water and wastewater utility infrastructure refers only to such infrastructure that is lawfully constructed and operational.

§ 5.3.6 New or Extended Utility Infrastructure Prohibited

New, expanded or extended public water systems, wastewater collection and treatment systems, and community on-site treatment facilities are prohibited unless approved through issuance of either a Highlands Applicability Determination indicating that a project is exempt from the Highlands Act, or a Highlands Preservation Area Approval with waiver pursuant to N.J.A.C. 7:38.

ARTICLE 6. HIGHLANDS PRESERVATION AREA RESOURCE REGULATIONS

§ 6.1 FOREST RESOURCES

§ 6.1.1 Findings

Forests are a defining visual and functional feature of the Highlands Preservation Area. Forests provide habitat and sustenance for a diverse array of plants and animals and are essential to maintaining biodiversity. Forests protect against soil erosion, provide filtration for ground water recharge, and assist in protecting stream water quality. Forests retain moisture and sequester atmospheric carbon, thus helping to stabilize weather patterns and mitigate global warming. Forested areas of the Highlands Preservation Area offer important recreational resources, contribute to its unique scenic quality, and when managed sustainably, can provide a long-term source of wood and wood products.

§ 6.1.2 Total Forest Area

All portions of the Highlands Preservation Area identified by the Highlands Council as containing forest (as defined at § 3.2) appear as Total Forest Area in the map titled "Forest Resource Area, Total Forest Area;" (Exhibit 2), adopted and incorporated as a component of this Ordinance pursuant to § 4.4, above. The Total Forest Area includes forested portions of lands designated as Forest Resource Area, as provided at § 4.3.1, above.

§ 6.1.3 Clear-Cutting Prohibited

Clear-cutting is prohibited in any forested portion of the Highlands Preservation Area, whether the affected lands are delineated as Total Forest Area or Forest Resource Area, or consist of lands containing upland forest, as determined under the procedures provided at APPENDIX A.

§ 6.1.4 Standards

Any forest disturbance (as defined at § 3.2), other than that authorized pursuant to an HPAA issued by the NJDEP, shall be permitted only upon a finding by the reviewing board or other applicable municipal authority that the following requirements have been satisfactorily addressed:

- A. Demonstration that the proposed disturbance can neither be avoided nor reduced in extent, while adequately providing for a proposed use that otherwise addresses the requirements of this Ordinance;
- B. Incorporation of Low Impact Development techniques (see § 7.2) appropriate to the activity or development project proposed;
- C. For any proposed disturbance of one half ($\frac{1}{2}$) acre or more, other than that associated with the maintenance of a legally pre-existing use or structure (expressly excluding the expansion of any such use or structure), submission, approval and implementation of a Forest Mitigation Plan designed to minimize the extent of such disturbance, protect forest areas adjacent or proximate to the disturbance area, and mitigate for loss of trees or other forest vegetation removed during the course of such disturbance; and
- D. Notwithstanding the preceding provisions, in the case of any proposed disturbance that by definition constitutes deforestation, submission, approval and implementation of a Forest Mitigation Plan designed to minimize the extent of deforestation, protect forest areas to remain, and restore or mitigate for forest area loss.

§ 6.1.5 Forest Impact Reports

Forest Impact Reports shall contain, at minimum, the items listed in this subsection.

A. *All Forest Impact Reports*

1. A map of upland forest area located on or within 500 feet of the subject property, as determined in accordance with Appendix A. A map indicating any on-site areas designated as Forest Resource Area or Total Forest (Exhibit 2). Where access is not available to adjacent properties, the municipal Environmental Resource Inventory and any updated Highlands Council GIS data delineating the Forest Resource Area and Total Forest may be relied upon for off-site forest identification.
2. A description of the nature, density and intensity of the proposed use or activity.
3. A plan indicating the extent of the forest disturbance area, identifying the number, location, species and, for trees of greater than six (6) inches in caliper (measured at 4.5 feet above grade level), the caliper of any trees proposed for removal.
4. A description of the site alternatives analysis undertaken to, in this order: a) avoid forest disturbance; b) minimize forest disturbance; and c) ensure that any forest disturbance that cannot be avoided results in the least impact.
5. A description of the low impact development practices to be used to minimize the disturbance area and its impact; design details to be indicated in development plans, if applicable.
6. If the applicant proposes site-specific forest information that differs from mapped forest resources, including information based on the method in APPENDIX A, the information must either be approved by NJDEP through a Highlands Resource Area Determination, or be provided in a format and with sufficient information that the findings may be submitted for verification by the Highlands Council as an RMP Update.
7. An analysis of the effects (direct and indirect) of the proposed use or activity upon forests, including forest areas adjacent and proximate to the disturbance area.

B. *Deforestation Impact Reports.* In addition to the items required above for all Forest Impact Reports, any application proposing disturbance that by definition (see § 3.2), constitutes deforestation, shall include:

1. A description of the area surrounding the subject property within a 0.5 mile radius.
2. A map of all forest resources, as described in the Environmental Resources Inventory, within a 0.5 mile radius of the property, including any areas designated as Forest Resource Area or Total Forest (Exhibit 2). Highlands Council Interactive Website mappings may be utilized to address this requirement in the event the affected land area extends into adjoining municipalities.
3. A field survey and description of the local ecological community type(s) on the site and a description of the surrounding, macro-scale ecological community type(s) of which the property is part.

4. An inventory of forest community composition and stand structure. The inventory shall include a description of vegetation species richness, vegetation species composition, stand density and basal area, connectivity with surround forested lands, and the survey method.
5. An impact analysis documenting and describing any increase in forest fragmentation, creation of forest edge, disruption of forest area on steep slopes or riparian areas, or disruption of core forest areas that will occur as a result of the proposed use or activity.

§ 6.1.6 Forest Mitigation Plans

All Forest Mitigation Plans must be prepared by a State of New Jersey Approved Forester or other qualified professional. A Forest Mitigation Plan must include each of the components listed herein.

- A. **Mitigation Priority Area Map.** Priority Areas are forested locations within the site having the highest ecological value to be targeted for conservation, restoration, or mitigation, including such areas as:
 1. Highlands Open Waters and Buffers
 2. Riparian Areas, including Floodplains and Floodprone Areas
 3. Critical Habitat
 4. Steep Slopes and Ridgelines
 5. Core Forests and Contiguous Forest Patches
- B. **Protection Plan.** A plan providing the proposed methodology appropriate to, and by which the applicable mitigation priority areas will be protected throughout the period of forest disturbance and thereafter.
- C. **Forest Protection Plan.** A plan incorporating pre-construction and construction best management practices to ensure the well-being of forest areas adjacent or proximate to the disturbance area. Such plans shall include prescribed limits of disturbance to be mapped, field marked, and provided with protective fencing prior to the start of any construction activity. Plans shall indicate installation of tree protection fencing along the drip line of trees to be protected, with instructions barring encroachment by machinery or heavy equipment of any kind, and requiring regular inspection and maintenance of fencing throughout the construction period.
- D. **Mitigation Description.** A description of the proposed forest restoration, tree planting plan or other mitigation initiative proposed to provide equivalent or enhanced forest ecosystem benefit in consideration of the extent and type of disturbance or deforestation that would result if the use or activity is approved.
- E. **Planting Plan.** A detailed plan indicating the specific plantings proposed for restoration, reforestation or mitigation, including size, species, quantity, location, separation distances, planting details, deer and pest management protections, and maintenance plans.
- F. **Maintenance Agreement.** A minimum 3-year maintenance agreement that outlines care-taking responsibilities of the applicant once the proposed planting has been completed. The maintenance agreement must include monitoring of newly planted stands, provide for protection devices in working order for 3 years, and ensure at least a 75% survival rate after 3 years.

§ 6.2 HIGHLANDS OPEN WATERS & RIPARIAN RESOURCES

§ 6.2.1 Findings

Highlands Open Waters (Exhibit 3) include all springs, streams (including intermittent streams), wetlands and bodies of surface water, whether natural or artificial (excluding swimming pools), located wholly or partially within the boundaries of the Highlands Preservation Area. Highlands Open Waters contribute to the water resources of the Highlands Region, and ultimately to the water supply of millions of New Jersey citizens. They are essential to the ecologic function of the plant and animal communities of the Highlands Preservation Area that depend upon them for survival. Highlands Open Waters are also an important physical feature of the Township, contributing to its character, aesthetics, history and development, and to its recreational opportunities.

Protection of Highlands Open Waters is vital not only to the municipality, but to the Highlands Region and the state of New Jersey. The provision or preservation/enhancement of buffer areas adjacent to Highlands Open Waters is an integral component to ensuring such protection. Key functional values that buffers provide or contribute to, include but are not limited to: habitat for flora and fauna, stormwater and flood water retention and filtration, water quality protection, temperature moderation, aquatic ecosystem integrity and channel integrity. Highlands Riparian Areas (Exhibit 4) are lands associated with and bordering on Highlands Open Waters, often extending beyond Highlands Open Water buffers. These lands are likewise essential to providing critical hydrologic, ecologic and pollutant attenuation functions for Highlands Open Waters. Riparian areas moderate fluctuations in water temperature, help maintain ground water recharge and stream base flow, stabilize stream banks, and provide flood storage areas. During high flow or overland runoff events, riparian areas reduce erosion and sediment loads to surface water and remove excess nutrients and contaminants from flood water. Riparian areas also provide habitat for a variety of animal species and support terrestrial and aquatic food webs through deposition of woody debris.

It is in the interest of the local community, the Highlands Region, and the state of New Jersey that the Highlands Open Waters of the Township Highlands Preservation Area, including associated buffers and Riparian Areas, receive the highest level of protection possible. The map of Highlands Riparian Areas (Exhibit 4) includes all Highlands Open Waters and associated flood prone areas, riparian soils and wildlife corridors.

§ 6.2.2 Highlands Open Waters Protection Buffer

All Highlands Open Waters shall include a minimum 300-foot wide protection buffer, as measured from the edge of the discernible bank of the Highlands Open Waters feature, or from the centerline where no discernible bank exists. These buffers are included in the map of Highlands Open Waters at Exhibit 3 with respect to streams, rivers, ponds, lakes and reservoirs. With respect to wetlands and other Highlands Open Waters features not mapped in Exhibit 3 (e.g., seeps, springs), each shall include a 300-foot wide protection buffer measured from the delineated limits of the feature, as indicated by a Highlands Resource Area Determination issued by the NJDEP.

§ 6.2.3 Highlands Open Waters Buffer Standards

Highlands Open Waters buffers shall be maintained in their undisturbed or pre-existing condition, unless a disturbance is approved in accordance with the provisions of this section.

- A. *Pre-existing Structures or Improvements.* Any lawfully pre-existing structure or improvement located within a Highlands Open Waters protection buffer area as of the effective date of this Ordinance may remain and be maintained or rehabilitated, provided that the existing area of disturbance attributed to or associated with such structure or improvement shall not be increased.

- B. ***Agricultural & Horticultural Land Uses.*** For purposes of this section, existing agricultural and horticultural uses, whether or not under active management or operation, shall not be included in any assessment of “previously disturbed” buffer areas with regard to proposals for non-agricultural development.
- C. ***Approvals Subject to Outside Agency Approvals.*** Approval of any application involving the disturbance of a Highlands Open Waters buffer pursuant to this section shall not be construed to relieve the applicant from the applicable rules, regulations or legal requirements of any other agency having jurisdiction over such buffers, including but not limited to: the NJDEP (e.g., Freshwater Wetland Rules, N.J.A.C. 7:7, Stormwater Management Rules, N.J.A.C. 7:8, Flood Hazard Area Rules, N.J.A.C. 7:13, NJPDES Rules, N.J.A.C. 7:14A); a Soil Conservation District pursuant to its authority under New Jersey Soil Erosion and Sediment Control Act Rules, N.J.A.C. 2:90; or any county or other regional entity having authority pursuant to a Regional Stormwater Plan adopted by NJDEP under N.J.A.C. 7:8 and N.J.A.C. 7:15.
- D. ***Municipal Stormwater Management Requirements.*** Where the provisions of this section are in conflict with the provisions of an adopted municipal stormwater management ordinance (see Township Ordinance #2006-49, effective December 12, 2006), the more restrictive of the two shall apply.
- E. ***Stream Corridor Protection/Restoration Plan.*** Where the provisions of this section are in conflict with the provisions of an adopted Stream Corridor Protection/Restoration Plan, the provisions of the adopted Plan shall override.
- F. ***Protection Buffer Expansion.*** The provisions of this section shall not be construed to preclude the imposition of a wider protection buffer requirement where site-specific analysis and evaluation by a qualified professional indicates that such expansion is essential to the protection of Highlands Open Waters, associated Riparian Areas, or the habitat of water or wetlands-dependent species (particularly in the case of rare, threatened or endangered species) located therein.
- G. ***Preservation Area Standards.*** Any disturbance of a Highlands Open Water buffer proposed in connection with a Major Highlands Development shall be authorized and regulated only by the NJDEP in accordance with NJDEP Preservation Area Rules (N.J.A.C. 7:38) and all other applicable requirements.

§ 6.2.4 Riparian Area Standards

Disturbance of any portion of a Highlands Riparian Area is prohibited except for linear development, which shall be permitted only provided that there is no feasible alternative for the linear development outside of the Riparian Area. The provisions of this subsection shall apply until and unless Riparian Area disturbances are otherwise authorized under implementing ordinance provisions adopted pursuant to a Highlands Council-approved Stream Corridor Protection and Mitigation Plan. These provisions apply only to those portions of the Riparian Area that extend beyond the limits of designated Highlands Open Waters and associated 300-foot Highlands Open Waters buffers.

- A. To address the “no feasible alternative for linear development” standard, the applicant shall demonstrate that there is no other location, design or configuration for the proposed linear development that would reduce or eliminate the disturbance. For proposed linear development that would provide access to an otherwise developable lot, the applicant shall, in addition, show that:

1. The proposed linear development is the only point of access for roadways or utilities to an otherwise developable lot; and
 2. Shared driveways are used to the maximum extent possible to access multiple lots.
- B. An alternative shall not be excluded from consideration under this subsection merely because it includes or requires an area not owned by the applicant that could reasonably be obtained, utilized, expanded or managed in order to fulfill the basic purpose of the proposed linear development.
- C. The reviewing municipal authority shall not approve any application pursuant to this subsection if, after review of the information provided to support an approval, it finds that there is a reasonable alternative to the proposed linear development.

§ 6.3 STEEP SLOPES

§ 6.3.1 Findings

Disturbance of steep slopes can trigger soil erosion and sedimentation, resulting in the loss of topsoil. Steep slope disturbance can contribute to siltation of wetlands, lakes, ponds and streams, which damages and degrades wetland and aquatic habitats. Steep slope disturbance can also result in alteration of drainage patterns, which when severe, can result in land slumping and landslides. Protection of steep slope areas is essential to the safety and stability of the human and non-human environment. Avoiding disturbance of steep slopes protects surface water quality, plant and wildlife habitat, and habitat quality. It also protects ridgelines, hillsides, and mountainous features that provide variation in the landscape, contribute to scenic viewsheds, offer unique recreational opportunities, and in many instances, define the character of an area or region.

The severity and extent of steep slopes, in conjunction with applicable soil characteristics and type and extent of land cover, all affect the potential for damages from the disturbance of steep slopes. The provisions of this section are intended to protect the citizens, buildings and structures, and the natural environment and living ecosystems of the community from harm due to disturbance of steep slopes.

§ 6.3.2 Applicability

The provisions of this section shall apply to the Steep Slope Protection Area (Exhibit 5) and to any other portion of the Highlands Preservation Area determined to consist of 5,000 square feet or more of contiguous steep slope(s) (as defined at § 3.2). For purposes of making such determinations, slopes shall be calculated for every two-foot contour interval over the full extent of the existing slope features, regardless of the location of property or other jurisdictional boundary lines. These provisions shall apply to all development in the Highlands Preservation Area. In the case of any application requiring issuance of an HPAA, however, administration and enforcement authority remain under the jurisdiction of the NJDEP.

§ 6.3.3 Steep Slope Standards

- A. ***Severely and Moderately Constrained Slopes.*** Disturbance of Severely Constrained and Moderately Constrained Slopes is prohibited, with the exception of that required in connection with a linear development. Such linear development, however, shall be permitted only in the event that there is no feasible alternative for such development outside of the Severely Constrained or Moderately Constrained Slopes.
1. To address the “no feasible alternative for linear development” standard, the applicant shall demonstrate that there is no other location, design or configuration for the proposed linear

development that would reduce or eliminate the disturbance of Severely Constrained or Moderately Constrained Slopes. For proposed linear development that would provide access to an otherwise developable lot the applicant shall in addition, show that:

- a) The proposed linear development is the only point of access for roadways or utilities to an otherwise developable lot; and
 - b) Shared driveways are used to the maximum extent possible to access multiple lots.
2. An alternative shall not be excluded from consideration under this subsection merely because it includes or requires an area not owned by the applicant that could reasonably be obtained, utilized, expanded, or managed in order to fulfill the basic purpose of the proposed linear development.
 3. The reviewing municipal authority shall not approve any application pursuant to this subsection if, after review of the information submitted to support an approval, it finds that there is a reasonable alternative to the proposed linear development.
- B. ***Constrained or Limited Constrained Slopes.*** Disturbance shall be permitted only upon a finding by the reviewing board or other applicable municipal authority that the application includes or satisfactorily addresses each of the requirements following:
1. Demonstration that the proposed steep slope disturbance can neither be avoided nor reduced in extent, while adequately providing for the proposed use.
 2. Incorporation of Low Impact Development techniques (pursuant to § 7.2) appropriate to both the proposed activity and the steep slope environment, designed to reduce the extent of disturbance areas, stabilize areas that are disturbed, provide for stormwater management, and protect adjacent areas during site construction.
 3. Development layout shall be designed to:
 - a) Minimize the need for landform grading and retaining structures;
 - b) Incorporate a cluster development format, where feasible, to minimize the extent of development on steep slopes; and
 - c) Disturb steep slopes (where such disturbance cannot be avoided) having the minimum potential for slope instability.
 4. Site design shall:
 - a) Incorporate stabilization techniques that emphasize bioengineering;
 - b) Ensure minimized soil loss during and after construction through steep slope-appropriate soil erosion and sediment control techniques;
 - c) Prevent direct discharge of stormwater into Highlands Open Waters features;
 - d) Provide for control of stormwater velocity and volume such that no net increase in run-off rates occurs between pre- and post-conditions; and

- e) Provide for maximum protection of existing trees, woodlands and surrounding natural vegetated areas.

§ 6.4 CRITICAL HABITAT

§ 6.4.1 Findings

Habitat protection is critical to maintaining biodiversity and providing for the needs of rare, threatened and endangered plant and animal species. Biodiversity is the variety of plant species, animal species and all other organisms found in a particular environment, and is a critical indicator of ecological integrity. This Ordinance establishes three categories of Critical Habitat in the Highlands Preservation Area, as set forth at § 4.3.5, above. Critical Wildlife Habitat includes lands containing habitat for rare, threatened and endangered wildlife species. Significant Natural Areas are those Natural Heritage Program (NHP) Priority Sites within the Highlands Region that are regionally significant due to the presence of either rare or endangered plant species or of unusual or exemplary natural ecological communities. Vernal pools are unique ecosystems that provide critical breeding habitat for a variety of amphibian and invertebrate species; contribute to local biodiversity by supporting plants, animals and invertebrates that would otherwise not occur in the landscape; and contribute significant amounts of food to adjacent habitats.

Protection of Critical Habitat is essential to the well-being of a wide variety of plants and animals making up the unique ecosystems of the Highlands Preservation Area. Such protection is vital to the survival of numerous rare, threatened and endangered species. Protection of Critical Habitat is in the interest of the Township and the Highlands Region, as a whole, not only for its contributions to ecosystem stability and biodiversity, but for its role in the health and stability of the human environment, and its contributions to aesthetic values.

§ 6.4.2 Habitat Conservation and Management Plan

Upon Township adoption of a Habitat Conservation and Management Plan, which, inclusive of any accompanying ordinances, rules or regulations, shall be approved by the Highlands Council, all applications proposing disturbance of a Critical Habitat area shall be filed, reviewed and considered in accordance with the provisions and criteria provided therein.

§ 6.5 [RESERVED]

§ 6.6 LAKE MANAGEMENT AREA

§ 6.6.1 Findings

The Lake Management Area (Exhibit 3) contains all lakes located within the Highlands Preservation Area that have a surface area greater than ten (10) acres and all land areas that drain into lakes in the Highlands Region of such size, including the three management tiers established at § 4.3.7. Highlands lakes contribute to the character and natural beauty of the Township, comprising a unique feature that is important to both the community and the surrounding region. Highlands lakes provide important recreational opportunities, support aquatic ecosystems, and moderate local atmospheric temperatures. Lakes represent an important interconnection in the wider system of rivers, streams and underground springs and aquifers that support life and contribute to community water supplies. Lakes can be harmed by pollutant sources in the watershed area draining to them. Polluted lakes can, in turn, damage downstream streams and rivers. Overdeveloped, damaged and poorly managed shore land areas can degrade water quality, harm lake ecosystems, diminish natural aesthetic values, and cause an overall loss of property values for lake communities. It is the intent of

the provisions of this section to ensure that Highlands lakes receive the highest level of protection while at the same time providing for recreational access and opportunity, and development and redevelopment activities that are compatible with and appropriate to lake environments.

§ 6.6.2 Shoreland Protection Tier

The Shoreland Protection Tier encompasses the lands within a Lake Management Area surrounding a Highlands lake that lie within 300 feet of its shoreline. As such, these lands coincide with and are defined as Highlands Open Waters buffers pursuant to § 6.2, above. All provisions applicable to Highlands Open Waters buffers as provided therein, shall apply fully to the Shoreland Protection Tier of any lake in the Lake Management Area.

§ 6.6.3 Water Quality Management Tier

Any application proposing a disturbance within the Water Quality Management Tier shall be authorized only provided the reviewing board or other applicable municipal authority finds that the proposal protects lake water quality, by implementation of the requirements of this subsection. The Water Quality Management Tier consists of all Preservation Area lands draining into a Highlands lake that lie within 1,000 feet of its shoreline, subsuming the whole of the Shoreland Protection Tier. As such, these provisions shall not be construed to waive or obviate the requirements of either the preceding section § 6.6.2, or of § 6.2.3 above concerning Highlands Open Waters buffers.

A. ***Water Quality Protection Requirements.*** To prevent or minimize continuous pollutant sources that can contribute pollutants overland or through ground water to the lake from greater distances than the Shoreland Protection Tier, the following measures shall be incorporated into all development proposals:

1. All disturbed parcels shall be provided with landscape or garden elements which retain stormwater, minimizing the potential for increases in the volume, time of concentration, or concentrated flow of runoff from the property. Such elements shall be designed to ensure to the maximum extent feasible, that during larger storms, water is released through overland sheet flow across a vegetated, naturally landscaped area.
2. All new development shall direct runoff from roofs, driveways and patios into landscape or garden elements which retain and filter stormwater, or to infiltration basins, trenches or other such appropriate stormwater management devices.
3. Stormwater management plans shall be designed to direct run-off away from the shoreline and to avoid stormwater discharges directly to the lake to the maximum extent feasible.
4. Stormwater shall be directed to a stormwater treatment train that cleans and reduces the rate of runoff to the maximum extent possible. Stormwater treatment trains shall maximize the use of swales with natural vegetation, infiltration mechanisms or constructed wetlands, and discharge through a constructed wetland or other channel that maximizes aeration and cleaning of water to the maximum extent feasible.
5. The discharge of stormwater shall be through sheet flow, where feasible, which may require the construction of an outlet that disperses the water over a substantial distance at a constant elevation so that water sheet flows over the top.

B. ***Approvals Subject to Outside Agency Approvals.*** Nothing herein shall be construed to relieve the applicant from the applicable rules, regulations and design requirements of any other agency having jurisdiction, including but not limited to the NJDEP (e.g., Freshwater Wetland Rules, N.J.A.C. 7:7, Stormwater Management Rules, N.J.A.C. 7:8, Flood Hazard Area Rules, N.J.A.C. 7:13, NJPDES Rules, N.J.A.C. 7:14A), a Soil Conservation District acting pursuant to Soil Erosion & Sediment Control Act

Rules (N.J.A.C. 2:90), or any county or other regional entity having authority pursuant to an adopted Regional Stormwater Plan.

§ 6.6.4 Scenic Resources Tier

The Scenic Resources Tier includes Preservation Area lands surrounding Highlands lakes that lie within 300 feet of the shoreline (the Shoreland Protection Tier) plus lands within 1,000 feet of the shoreline that fall within the viewshed observable from the opposite shoreline. The provisions of this section are applicable to any development otherwise permitted in the Scenic Resources Tier. These requirements apply in addition to all requirements applicable to the Shoreland Protection Tier and Water Quality Management Tier.

- A. **Scenic Resources Tier Mapping.** For purposes of this section, applicants may establish and indicate in submission materials that all lands falling within 1,000 feet of the shoreline of a Highlands lake (coincident with the Water Quality Management Tier) constitute the designated Scenic Resources Tier viewshed. In the alternative, the actual limits of the affected viewshed area must be delineated and mapped for submission by a licensed Land Surveyor, Professional Engineer, Landscape Architect, or other qualified professional. Such delineations shall be based upon the topography of the lands surrounding the Highlands lake, with the highest observable elevations from the opposing shoreline forming the viewshed perimeter. For purposes of this Ordinance, observable elevations shall be those projected by use of topographic maps, regardless of any intervening building, structure, tree or other natural vegetation, along sight lines drawn radially from relevant vantage points along the opposing shoreline; such vantage points being sufficient in number and location to yield the full extent of the potential view. The viewshed perimeter shall in no location be less than the 300-foot depth of the Shoreland Protection Tier.
- B. **Protection Standards.** For all lakes with public access (i.e., with shorelines that are not entirely privately-held and managed through a lake association), and for privately-held and managed lakes to the extent not contrary to statutory law or previously approved lake community development plans, the applicant must demonstrate that the protection of visual and scenic resources in the Scenic Resource Tier is achieved through implementation of the following requirements:
1. The application must clearly illustrate and assess the extent to which the proposed development will be visible from the opposite shore of the lake. If the applicant demonstrates that the proposed development will be completely obscured from view by virtue of existing topographic features (specifically excluding buildings, structures, trees or other vegetation) intervening between the opposite shoreline and the development site, the remaining provisions of this subsection shall not apply.
 2. Buildings shall be screened from view by trees and other native plant material to the maximum extent practicable and compatible with the existing character of the lake community, to minimize the visual intrusion on views from the opposing shorelines.
 3. The massing of structures shall be designed and oriented to minimize lot disturbance, including cut and fill work, and to avoid blockage of views to the maximum extent possible.
 4. The exteriors of all new or redeveloped buildings shall be designed and constructed with materials that minimize visual intrusion on the lake community character.
 5. The clearing of trees shall be limited to the minimum extent needed to develop the site.

6. Any exterior lighting shall utilize full cut-off fixtures with light directed downward and away from the shoreline to the extent feasible.

C. *Highlands Scenic Resources*. In the event that an Application for Development within the Scenic Resources Tier involves a lot or lots that either contain, or lie adjacent to a property that contains a Highlands Scenic Resource as illustrated in Exhibit 9 and listed in the Highlands Element of the Master Plan, the provisions of § 6.12 below, shall apply.

§ 6.7 WATER CONSERVATION & DEFICIT MITIGATION

§ 6.7.1 Findings

The water resources of the Highlands Preservation Area are critical to supporting the life of the community. Ground water supplies represent the primary source of potable water in the Highlands Region and provide base flow to the Region's streams. The importance of ensuring the high quality and sustainable use of Highlands ground water supplies cannot be overstated. The availability of clean water for human use is critical to the life and economic vitality of the Highlands Preservation Area. The availability of water for ecological purposes is critical to sustaining the aquatic ecosystems of streams, ponds and lakes as well as the riparian flora and fauna that depend upon them. When water withdrawals exceed the rate of recharge, ground water supplies diminish, making access more difficult, reducing reliability, and ultimately leading to loss of the potable water source. Overuse of ground water reduces stream base flows, impairs ecological function and integrity, and threatens the long-term reliability of potable water supplies that the community depends upon. The provisions of this section are intended to protect ground water supplies from depletion resulting from unsustainable use. Where ground water supplies are already depleted, these provisions require measures to enhance and restore this vital resource.

§ 6.7.2 Applicability

The provisions of subsection § 6.7.3 below, shall apply to all development within the Highlands Preservation Area. The remaining provisions of this section shall apply to any development application proposing a new or increased use of potable or nonpotable water averaging 6,000 gallons per day or more, derived from: a) any ground water source in a Highlands Preservation Area HUC14 subwatershed, whether through a public community or non-community water supply system well, a non-public well, or an individual private well; or b) any surface water source in a Highlands Preservation Area HUC14 subwatershed that is not associated with a safe yield determined by the NJDEP through a water allocation permit. Specifically excluded from these provisions (§ 6.7.4 through § 6.7.7), are modifications or improvements to existing uses and structures that do not result in an increase in water demand by an average of 6,000 gallons per day or more.

§ 6.7.3 Water Conservation Requirements

All development proposals shall incorporate as applicable, the following water conservation measures to promote sound resource use, reduce supply deficits, and reduce the need for additional utility infrastructure:

- A. Meet all applicable building code requirements for the use of water conservation fixtures and appliances in new or rehabilitated structures;
- B. Provide automatic controls based on rain sensors (or soil moisture) for all new and replacement lawn irrigation systems, as required by the electrical subcode at N.J.A.C. 5:23-3.16;
- C. Design all non-potable irrigation water uses to ensure that only the necessary amounts of water are used to achieve optimum plant growth, to the maximum extent practicable;

- D. Provide for internal recycling or beneficial reuse of reclaimed water in new commercial development projects, to the maximum extent practicable;
- E. Rely on stormwater for irrigation purposes to the maximum extent practicable, including but not limited to methods recommended by the U.S. Green Building Council through its Leadership in Energy and Environmental Design (LEED) program;
- F. Reduce water losses to the maximum extent practicable, in the rehabilitation of on-site water supply utility infrastructure, through such means as application of American Water Works Association/International Water Association water loss analysis methods (AWWA Manual M-36 or most recent version).

§ 6.7.4 Net Water Availability

Net Water Availability has been calculated by the Highlands Council for each HUC14 subwatershed located within or partially within the Highlands Preservation Area (Exhibit 10). Expressed in million gallons per day (MGD), the values assigned to each HUC14 subwatershed derive from subtracting consumptive and depletive surface and ground water uses for a baseline year, from total ground water availability. Where Net Water Availability figures are negative numbers, the subwatershed is identified as a Current Deficit Area, meaning existing uses exceed sustainable supplies. The map of Net Water Availability by HUC14 Subwatershed provided at Exhibit 10 is herewith adopted and incorporated as a component of this Ordinance.

§ 6.7.5 Conditional Water Availability

For subwatersheds designated as Current Deficit Areas, the Highlands Council has assigned a limited amount of Conditional Water Availability, the use of which is conditioned upon satisfying certain mitigation requirements. Jurisdiction over the use of Conditional Water Availability lies solely with the Highlands Council and shall apply in the case of Current Deficit Areas until such time as a Water Use and Conservation Management Plan for such subwatersheds has been adopted and put into effect.

§ 6.7.6 Water Use and Conservation Management Plan

Where a Highlands Council-approved Water Use and Conservation Management Plan has been established for a municipality, HUC14 subwatershed, or group of HUC14 subwatersheds, any development application involving the use of water derived from such subwatershed(s) shall be regulated fully in accordance with the requirements of such Plan. Adherence to the provisions of an adopted Water Use and Conservation Management Plan shall constitute satisfactory compliance with all of the provisions of this section, including those pertaining to Net Water Availability and Conditional Water Availability.

§ 6.7.7 Absence of Water Use and Conservation Management Plan

In the absence of a Highlands Council-approved Water Use and Conservation Management Plan for a municipality, HUC14 subwatershed, or group of HUC14 subwatersheds, any development application involving the use of water derived from such subwatershed(s) shall be subject to requirements of this subsection.

- A. **Net Water Availability.** The provisions of this subsection shall apply to any development application proposing the use of Net Water Availability. These requirements shall apply regardless of whether such water is supplied from an on-site well or through a water supply utility.
 1. **Highlands Council Findings Required.** No application shall be deemed complete or considered for review by the applicable Board until or unless the Highlands Council has determined that the proposed consumptive or depletive water use will not exceed the remaining Net Water Availability

for the source HUC14 subwatershed(s). Such finding shall be provided by formal notification from the Executive Director of the Highlands Council, indicating by reference to specified application submittals (as required by the Highlands Council) that the Highlands Council has reviewed the specific development proposal at issue, and authorizes the increased use of potable or non-potable water therein specified.

2. *Findings Determinative.* Any application revised from that reviewed by the Highlands Council pursuant to A.1, above, shall in no case be approved by the reviewing Board unless the proposed use of Net Water Availability remains equal to or less than that authorized by the Highlands Council through its formal findings. Nothing herein shall be construed to preclude the applicant from seeking a revised Highlands Council determination as to Net Water Availability, however.

B. ***Conditional Water Availability.*** The provisions of this subsection shall apply to any development application proposing the use of Conditional Water Availability. These requirements shall apply regardless of whether such water is supplied from an on-site well or through a water supply utility.

1. *Highlands Council Findings Required.* No application shall be deemed complete or considered for review by the applicable Board until or unless a finding has been issued by the Highlands Council indicating that: a) the proposed consumptive or depletive water use will not exceed the remaining Conditional Water Availability for the source HUC14 subwatershed(s); b) that the applicant has correctly determined the associated mitigation requirement; c) that the proposed development plan will incorporate or otherwise provide for acceptable methods of deficit mitigation; and d) that the mitigation measures proposed by the applicant can be reasonably anticipated to meet the required level of mitigation. Such findings shall be provided by formal notification from the Executive Director of the Highlands Council, indicating by reference to specified application submittals (as required by the Highlands Council) that the Highlands Council has reviewed the relevant components of the development proposal and authorizes it to proceed to the municipal review authority.
2. *Findings Determinative.* Any application revised from that reviewed by the Highlands Council pursuant to B.1, above, shall in no case be approved by the reviewing Board unless: a) the proposed use of Conditional Water Availability remains equal to or less than that authorized by the Highlands Council through its formal findings; b) the proposed methods of deficit mitigation are consistent with those so approved; and c) the anticipated levels of mitigation are sufficient to meet the associated mitigation requirements. Nothing herein shall be construed to preclude the applicant from seeking a revised Highlands Council determination as to Conditional Water Availability, however.
3. *Deficit Mitigation Requirements.* Applicants proposing the use of Conditional Water Availability shall comply with the deficit mitigation requirements herein.
 - a) The mitigation requirement applicable to any development project derives from the Highlands Council *Scaled Mitigation Requirements* table, provided below (Table 1). The figures represent the applicable recharge requirement as a percentage of consumptive/depletive water use.

Table 1. Scaled Mitigation Requirements

Deficit (MGD)	Proposed Consumptive or Depletive Water Use (gpd)				
	<= 1,000	1,001 – 5,000	5,001 – 10,000	10,001 – 25,000	>25,000
0.0001 – 0.050	125%	125%	125%	150%	150%
0.051 – 0.100	125%	125%	125%	150%	150%
0.101 – 0.250	125%	125%	150%	150%	175%
0.251 – 0.500	125%	150%	150%	175%	200%
0.501 – 1.000	125%	150%	175%	175%	200%
1.000 – 7.100	150%	175%	175%	200%	200%

- b) Deficit mitigation must be provided within the same HUC14 subwatershed as from which the source Conditional Water Availability derives. If the project and water source are not located in the same subwatershed, however, only mitigation measures that benefit the source HUC14 subwatershed may be utilized to mitigate the deficit.
 - c) The approval of any application proposing off-site deficit mitigation measures, whether through enhanced recharge or offsets from water conservation, shall be subject to the receipt of approvals from the Highlands Council and any other entities having jurisdiction over the activities proposed at the off-site location (whether located within or outside of the municipality).
 - d) On-site deficit mitigation measures, whether from enhanced recharge or offsets from water conservation shall be subject to the following criteria:
 - (i) Water Conservation Measures. Water Conservation Measures may be credited toward mitigation requirements only with respect to existing land uses with consumptive or depletive water uses. (Such measures must be incorporated into the design of any new improvements, in accordance with § 6.7.3, above.) Approval of any application proposing such measures shall be conditioned upon implementation of the measures prior to receipt of any Certificate of Occupancy or Approval for the project improvements. If conservation measures include such methods as reduced irrigation of landscaping, protective covenants (e.g., homeowner’s association by-laws) or other such legal mechanisms must be established to ensure their enforceability.
 - (ii) Recharge Measures. The applicant shall include the proposed mitigation measures in the project stormwater management plan, stormwater operation and maintenance manual, and applicable components of site design. The stormwater management plan and O&M manual shall achieve permanent maintenance and routine monitoring of the mitigation measure(s) so that the required rate of recharge is continuously achieved.
 - e) Any application for which deficit mitigation requirements cannot be achieved, shall not be approved by the reviewing authority. The applicant may modify any such proposal, however, to reduce the consumptive or depletive water uses to a level at which achieving deficit mitigation requirements is feasible. All applicants shall demonstrate compliance with these standards through submission of a Deficit Mitigation Plan, as provided below.
4. *Deficit Mitigation Plans.* All applicants proposing deficit mitigation shall prepare and submit Deficit Mitigation Plans for approval which shall include the following elements:

- a) Detailed justification for the proposed Conditional Water Availability use and documentation that the amount of consumptive or depletive use is minimized (including the conservation measures outlined in subsection § 6.7.3, above).
 - b) Engineering plans and drawings of mitigation facilities proposed to provide the necessary mitigation in the source HUC14 subwatershed.
-
- c) Sufficient information to demonstrate that the mitigation measures are individually feasible and in the aggregate will meet or exceed the mitigation requirement.
 - d) Sufficient information to substantiate that the facility will recharge the ground water table such that it reasonably can be expected (e.g., using general ground water flow models) to support aquifer recharge, or to support stream flow with a travel time in excess of one month.
 - e) Proposed implementation schedule demonstrating compliance with the following timeframe targets:
 - (i) Satisfaction of mitigation requirements within one (1) year of issuance of building permit(s) if the consumptive or depletive water use is less than 10,000 gpd, on average.
 - (ii) Satisfaction of mitigation requirements within a longer time period for larger amounts, up to five (5) years from issuance of building permit(s), but no later than upon initiation of the consumptive or depletive water use, except for projects that involve a combination of high current water deficits and large proposed consumptive and depletive water uses as shown in the shaded areas of the table *Scaled Mitigation Requirements* (Table 1., above), in which case, on-site mitigation shall be successfully completed prior to initiation of the water use but may be implemented concurrent with on-site construction. Off-site mitigation shall be successfully completed prior to any on-site construction.
 - (iii) Mitigation requirements may be phased in keeping with the level of consumptive and depletive water use that actually occurs based on phased construction of a project.
 - f) Proposed operation, maintenance and monitoring requirements to ensure that sufficient recharge is maintained over time. These requirements shall at a minimum be sufficient to comply with N.J.A.C. 7:8 stormwater maintenance requirements.
5. ***Conditions of Approval.*** As a condition of any approval of a development application, inclusive of the proposed Deficit Mitigation Plan, pursuant to this subsection, the applicant shall:
- a) Demonstrate that the entity designated to implement the Deficit Mitigation Plan is qualified and capable of carrying out the plan, regardless of the timeframe involved.
 - b) Provide proof of acceptance of all responsibilities for implementation of the Deficit Mitigation Plan by the responsible entity.
 - c) Provide a cost estimate for implementation of the Deficit Mitigation Plan, inclusive of a 10% contingency.
 - d) Provide performance and maintenance guarantees in accordance with all municipal and MLUL requirements in amounts as approved by the municipal engineer, sufficient to ensure the

installation and implementation of all required Deficit Mitigation Plan measures. Such guarantees shall be available to the municipality and secondarily, to the Highlands Council for implementation of the necessary deficit mitigation measures should the applicant fail to properly implement the measures according to the Deficit Mitigation Plan schedule. If the implementing entity is a public agency, the commitment must be in the form of a binding resolution or ordinance of the governing body, and the cost of implementation must be bonded to ensure sufficient resources.

- e) Ensure that the responsible entity shall report annually to the Highlands Council and the municipality regarding implementation of the Deficit Mitigation Plan until fully implemented, unless reporting is achieved through effectuation of a Water Use and Conservation Management Plan.
- f) Establish an ongoing system of such reporting which must operate until the relevant subwatershed is no longer in deficit, or until the reporting responsibility is absorbed into implementation of an approved Water Use and Conservation Management Plan.

§ 6.8 PRIME GROUND WATER RECHARGE AREAS

§ 6.8.1 Findings

Prime Ground Water Recharge Areas are those lands within a HUC14 subwatershed that most efficiently provide, in the aggregate, 40 percent of total drought recharge volume for the HUC14 subwatershed. Protection of such areas is vital to maintaining the quality and quantity of the ground water resources upon which both human and non-human communities in the Highlands Preservation Area heavily rely. It is the intent of the provisions herein to ensure that Prime Ground Water Recharge Areas of the Highlands Preservation Area receive the highest possible protection from intrusion to protect both the recharge capacity that they provide and the quality of the ground water supplies that they replenish.

§ 6.8.2 Applicability

The provisions of this section shall apply to any development application involving the Prime Ground Water Recharge Area (Exhibit 7).

§ 6.8.3 Standards

Disturbance of Prime Ground Water Recharge Area (PGWRA) by any regulated development shall be permitted only upon a finding by the reviewing board or other applicable municipal authority that the proposal complies with the provisions of this subsection.

- A. **Avoidance.** The proposed disturbance cannot be avoided. Development shall not occur in Prime Ground Water Recharge Areas unless either, the entirety of the subject property is located within a Prime Ground Water Recharge Area and thus cannot be avoided, or the disturbance represents the only viable alternate means to avoid Critical Habitat, Highlands Open Waters buffers, Moderately Constrained Steep Slopes, or Severely Constrained Steep Slopes, to the extent that these resources are also present upon the subject property.
- B. **Minimization.** The proposed disturbance cannot be minimized. Where total avoidance is not feasible, total recharge area disruption (i.e., alteration of natural recharge patterns or volumes) shall not exceed 15% of the Prime Ground Water Recharge Area located within the affected parcels, placed where feasible on those parts of the PGWRA having the lowest relative recharge rates and the least potential for aquifer recharge based upon site analysis.

- C. **Low Impact Development.** The proposal incorporates Low Impact Development practices. Low Impact Development practices (see § 7.2) shall be used in the design of the development proposal to reduce total recharge disruption to the minimum feasible, within the 15% cap.
- D. **Mitigation.** The proposal includes a PGWRA Mitigation Plan. Any development application involving disturbance of a Prime Ground Water Recharge Area shall be accompanied by a mitigation plan, providing for an equivalent of 125% of pre-construction recharge volumes for that portion of the Prime Ground Water Recharge Area that will be disturbed. The recharge mitigation shall occur within the following areas, in order of priority: (1) the same development site to the maximum extent feasible; (2) the same HUC14 subwatershed; or (3) where no feasible option exists in the same HUC14 subwatershed, an interrelated HUC14 subwatershed approved by the Highlands Council.

§ 6.8.4 Potential Contaminant Sources

Where any use or structure classified as a Major Potential Contaminant Source (PCS) (as listed at APPENDIX B) is proposed to be located or expanded within a Prime Ground Water Recharge Area, the standards of approval provided at subsection § 6.9.3 below, shall apply in addition to the preceding requirements.

§ 6.9 WELLHEAD PROTECTION

§ 6.9.1 Findings

Protection of ground water resources that directly provide water to potable water supply wells is vital to the public health, safety and welfare of the community. It is also of primary importance to ensure continued availability of clean drinking water to all that rely upon it. Through regulation of land use, physical facilities and other activities within Wellhead Protection Areas (WHPAs), the potential for ground water contamination can be reduced by preventing the introduction and migration of pollutants into ground water sources that supply water supply wells.

§ 6.9.2 Applicability

The provisions of this section shall apply to all proposed development activities in designated Wellhead Protection Areas (Exhibit 7).

§ 6.9.3 Potential Contaminant Sources

Where any permitted use or structure classified as a Major Potential Contaminant Source (PCS) (as listed at APPENDIX B) is proposed to be located or expanded within a Tier 1 Wellhead Protection Area, the standards of this subsection shall apply. As noted previously, these standards shall also apply to any Major PCS proposed to be located or expanded in any portion of a Prime Groundwater Recharge Area. These conditions shall not be construed to waive or obviate any rules, regulations, or other requirements pertinent to such uses that may derive from outside agencies having jurisdiction, such as the NJDEP.

- A. **Best Management Practices.** All Potential Contaminant Sources shall be designed in a manner that prevents the unintentional discharge of toxic or hazardous pollutants to ground water, surface water bodies, or the land surface from all internal and external areas, including loading, storage, and transfer areas, in accordance with the provisions of this section.
 - 1. All portions or areas of a facility in which hazardous substances or hazardous wastes are stored, processed, manufactured or transferred outdoors, shall be designed so that the discharges of hazardous substances will be prevented from overflowing, draining, or leaching into the ground water or surface waters.

2. Containers in which regulated substances are stored must be clearly and visibly labeled and must be kept closed and sealed when material is not being transferred from one container to another.
3. Wherever hazardous substances are stored, processed, manufactured or transferred outdoors, the design features shall include secondary containment and/or diversionary structures which may include but are not limited to any one or a combination of the following:
 - a) Containers, dikes, berms or retaining walls sufficiently impermeable to contain spilled hazardous substances, for the duration of a spill event.
 - b) Curbing.
 - c) Gutter, culverts and other drainage systems.
 - d) Weirs, booms and other barriers.
 - e) Lined diversion ponds, lined lagoons and lined retention basins, holding tanks, sumps, slop tanks and other collecting systems.
 - f) Drip pans.
4. Secondary containment and/or diversionary systems, structure or equipment must meet the following standards:
 - a) The system must block all routes by which spilled hazardous substances could be expected to flow, migrate, or escape into the ground water or surface waters.
 - b) The system must have sufficient capacity to contain or divert the largest probable single discharge that could occur within the containment area, plus an additional capacity to compensate for any anticipated normal accumulation of rainwater.
 - c) In order to prevent the discharge of hazardous substances into ground water, all components of the system shall be made of or lined with impermeable materials sufficient to contain the substance for the duration of a spill event. Such material or liner must be maintained in an impermeable condition.
 - d) No manufacturing area, processing area, transfer area, dike storage area, or other storage area, or secondary containment/diversion system appurtenant thereto shall drain into a watercourse, or into a ditch, sewer, pipe or storm drain that leads directly or indirectly into a surface or subsurface disposal area, unless provision has been made to intercept and treat any spilled hazardous substances in an NJDEP approved industrial wastewater treatment or pre-treatment facility, or other NJDEP approved facility.
 - e) Outdoor storage of regulated substances in regulated containers and the containment structure must include a cover to minimize accumulation of water in the containment area and contact between precipitation and storage container(s).
5. Catchment basins, lagoons and other containment areas that may contain hazardous substances shall not be located in a manner that would subject them to flooding by natural waterways.

6. Stormwater shall be managed so as to prevent contamination of ground water, and so as to be in accordance with applicable laws and regulations of the state of New Jersey, and of the municipality.
 7. All transfers of petroleum from delivery trucks and storage containers over five gallons in capacity shall be conducted over an impervious surface having a positive limiting barrier (e.g. berm, lip) at its perimeter
- B. **Compliance Mechanisms.** Any of the following permits and authorizations shall be considered equivalent to the best management practices of this Ordinance. As applicable to the PCS involved, these may also be submitted in lieu of an Operations and Contingency Plan, as otherwise required under subsection § 6.9.3.C, following.
1. A NJPDES permit approved by NJDEP pursuant to N.J.A.C. 7:14A;
 2. An underground storage tank approved by NJDEP under N.J.A.C. 7:14B;
 3. A Discharge Prevention, Containment and Countermeasure Plan (DPCC) approved by NJDEP pursuant to N.J.A.C. 7:1E;
 4. A hazardous waste remedial action approved by NJDEP pursuant to N.J.A.C. 7:26B, 26C, 26D or 26E, or by the United State Environmental Protection Agency pursuant to the Resource Conservation Recovery Act (RCRA) or the Comprehensive Environmental Response, Compensation and Liability Act (CERCLA);
 5. A hazardous waste facility approved by NJDEP pursuant to N.J.A.C. 26G;
 6. Approval by the SCD of a Farm Conservation Plan or Resource System Management Plan pursuant to N.J.A.C. 2:92, (see § 6.10.4 below and APPENDIX E);
 7. A solid waste facility approved by NJDEP pursuant to N.J.A.C. 26H; and
 8. A high-density Animal Waste Management Plan, an Animal Waste Management Plan, or a Comprehensive Nutrient Management Plan, as appropriate, developed pursuant to N.J.A.C. 2:91.
- C. **Operations and Contingency Plans.** Unless one of the permits or approvals listed at § 6.9.3 B.1-8, above is provided, or the applicant certifies that no potential contaminants will be stored, discharged, manufactured or used on-site, as a condition of approval of any application involving a Major PCS, the applicant shall prepare and obtain approval of an Operations and Contingency Plan in accordance with the requirements herein. No Certificate of Occupancy or Approval (as appropriate) for the development shall be issued until or unless the qualified professional authorized to administer these provisions verifies that the Operations and Contingency Plan has been approved and is on file with the appropriate entities.
- D. **Approval of Operations & Contingency Plans.** The proposed Operations and Contingency Plan shall be submitted to the Board of Health (or equivalent acting authority), Fire Department, Police Departments and Office of Emergency Management, as applicable. These agencies shall review and make any appropriate recommendations for approval or modifications of the Operations and Contingency Plan. The applicant shall incorporate the recommendations to produce a final document, for review by the designated municipal professional and each of the participating agencies. The designated municipal professional shall coordinate the agencies' responses to ensure that the final Plan

addresses all concerns of substance. Upon approval by the designated municipal professional, the Plan shall be filed with all applicable entities and put into effect as indicated therein. In the event of any irreconcilable issue in developing or finalizing the Plan, it shall be provided as proposed, to the reviewing Board, along with the recommendations of the designated professional, the participating agencies, and the applicant and applicant's agents and professionals. A decision by the reviewing Board shall be final.

- E. ***Required Content of Operations & Contingency Plans.*** An Operations and Contingency Plan shall be developed, where required under this Ordinance, for each Major PCS or group thereof (where multiple sources exist within a single facility owned and operated by a single entity) and shall address the elements listed herein. The Operations and Contingency Plan must demonstrate that the potential for a significant discharge is the lowest technologically feasible.
1. Documentation of the applicable Major Potential Contaminant Sources existing and proposed for the site;
 2. Types and quantities of hazardous substances or wastes that may be used, discharged or stored on site;
 3. Means used to prevent the spillage, leakage or discharge of such materials;
 4. Means to be used to contain or remedy accidental spillage, leakage, discharge or migration of such materials from the site directly or indirectly into ground water;
 5. At a minimum, utilize best management practices as defined by § 6.9.3 and as specified by NJDEP and the United States Environmental Protection Agency, including but not limited to the regulations and guidance in the following areas: Discharge Prevention Containment and Countermeasures [N.J.A.C. 7:1E-4.2 (or most current)], Spill Prevention Control and Countermeasures [40 CFR 112.3 et seq.(or most current)], Stormwater and Non-point Source Pollution Control Best Management Practices Manual [NJDEP, April 2004 (or most current)].
 6. Specific training of facility personnel to contain or remedy accidental spillage, leakage, discharge or migration of such materials from the site directly or indirectly into ground water, or surface water bodies or the land surface that provide recharge to the underlying aquifer.
 7. Procedures including a contact list and phone numbers for notifying the appropriate administrative authorities, including but not limited to NJDEP, the local fire and police, local office of emergency management and the Board of Health, regarding any spillage or discharge of such materials; and
 8. Demonstration that the proposed facility is designed to employ best management practices to the maximum extent feasible.
- F. ***Confidentiality Protections.*** Any information included in an Operations and Contingency Plan which constitutes proprietary commercial or financial information, or is otherwise protected from disclosure under 7 CFR Part 205.501 and 205.504 or the Open Public Records Act, N.J.S.A. 47:1A-1 et seq., shall be held confidential by all local entities participating in its review or implementation, subject to the limitations set forth therein.

§ 6.10 AGRICULTURAL RESOURCES

§ 6.10.1 Findings

The Highlands Preservation Area contains fertile soils, receives plentiful rainfall, and is characterized by a moderate climate favorable to agricultural and horticultural production. The agricultural industry is vital to the state, the region and the community not only for local provision of agricultural products, but for the economic benefits associated with agricultural production and for maintenance of the rural character associated with agricultural lands. It is the intent of this section to promote Sustainable Agriculture (as defined at § 3.2) in the Highlands Preservation Area by ensuring the long-term sustainability of agricultural resources and the viability of the agricultural industry. These provisions are intended to ensure a healthy agricultural environment and a sufficient agricultural land base, by protecting farmland and farm soils, promoting farmland preservation, and providing the allowances necessary to permit and support farming and farm operations.

§ 6.10.2 Applicability

The provisions of this section apply to agricultural and horticultural uses in the Highlands Preservation Area.

§ 6.10.3 [Reserved]

§ 6.10.4 Conditions of Approval

The approval of any application for agricultural or horticultural development in the Highlands Preservation Area is subject to specific requirements of the Highlands Act, as provided at APPENDIX D, enforceable by the NJDA or the local Soil Conservation District in accordance with the NJDA Agricultural Development in the Highlands Rules (N.J.A.C. 2:92, APPENDIX E).

§ 6.10.5 Right to Farm

Nothing in these provisions or in the whole of this Ordinance shall be construed to alter or compromise the goals, purposes, policies and provisions of, or lessen the protections afforded to farmers by, the Right to Farm Act, P.L.1983, c.31 (C.4:1C-1 et seq.), and any rules or regulations adopted pursuant thereto.

§ 6.10.6 Approvals Subject to Outside Jurisdiction

The provisions of this section shall not be construed to alter or obviate the requirements of any other applicable state or county laws, rules, or regulations, including specifically N.J.A.C. 2:92, Agricultural Development in the Highlands, as promulgated by the New Jersey Department of Agriculture, or those of the SADC, the CADB, the Soil Conservation Districts, or the NJDEP.

§ 6.11 [RESERVED]

§ 6.12 SCENIC RESOURCES

§ 6.12.1 Findings

The scenic resources of the Township Highlands Preservation Area are part of the unique landscape that defines the Highlands Region. These resources are essential to the character and aesthetic quality of the Highlands Preservation Area and of the wider Region. Protecting these resources and maintaining the visual integrity and scenic beauty of noteworthy viewsheds and natural and cultural features of significance in the Highlands Region adds social, economic, and environmental benefits to the community. It is the intent of these provisions to ensure the protection of Highlands Preservation Area Scenic Resources, both from

disturbances that may alter or damage such resources directly, or by intrusion(s) into scenic viewsheds that provide visual access to them, and of which they are a part.

§ 6.12.2 Scenic Resources Management Plan

Any development application involving property containing Highlands Scenic Resources pursuant to Exhibit 9 (and listed as such in the Highlands Element of the Master Plan), or which lies adjacent to any property containing or partially containing a Highlands Scenic Resource, shall comply with all requirements and ordinance provisions adopted pursuant to any Highlands Council-approved Scenic Resources Management Plan. This will occur once the municipality has, pursuant to all applicable provisions of the MLUL (N.J.S.A. 40:55D-1 et seq.) established an Historic/Scenic Resources Preservation Commission authorized to survey, advise and make recommendations concerning scenic resources, adopted an Historic/Scenic Resources Preservation Ordinance, listed a Resource included among the Highlands Scenic Resources (Exhibit 9) in the Historic/Scenic Preservation Element of the Master Plan, and by ordinance designated such Resource as a historic/scenic site or district in accordance with duly-established criteria.

ARTICLE 7. GENERAL REGULATIONS

§ 7.1 AFFORDABLE HOUSING

Nothing in this Ordinance shall be construed to waive, obviate, modify or otherwise exempt any covered development project, or any person proposing or involved in such project, from the applicable provisions of the municipal ordinances and any other regulations adopted consistent with the Fair Housing Act to ensure opportunity for low- and moderate-income housing. Neither shall the provisions of this Ordinance be construed to waive or exempt projects that include such housing, from adherence to the requirements of this Ordinance. Regulations applicable to the provision of low- and moderate-income housing in the municipality may be found at: Chapter 230, Article XX of the Township's Land Use and Development Regulations.

§ 7.2 LOW IMPACT DEVELOPMENT

§ 7.2.1 Applicability

The following provisions shall apply to all development applications involving property in the Highlands Preservation Area.

§ 7.2.2 Standards

- A. Applicants shall demonstrate that the project design process incorporates conservation design planning, including the following steps:
1. Preparation of an existing features and site analysis plan, including identification of Highlands Preservation Area resources and Resource Areas;
 2. Evaluation of site context through identification of the physical and community character of the surrounding area;
 3. Selection of open space conservation areas, where applicable, that maximize the retention of resource values, provide connections to existing trails, open spaces or greenways, and incorporate natural features and characteristics as site amenities;
 4. Establishment of development yield (e.g., residential, retail, office) and apportionment of septic system yield, net water availability, and water supply and sewer utility availability, as applicable, and in keeping with all density and intensity requirements of § 5.3, above;
 5. Lay out of building lots, if applicable, and incorporation of low impact development design techniques for site design, stormwater management and resource protection; and
 6. Incorporation of resource standards and smart growth guidelines.
- B. Development applications must achieve stormwater management in compliance with § 7.4, below, including the municipal stormwater management ordinance established in compliance with the municipal stormwater NJPDES permit under N.J.A.C. 7:14A and 7:8, and all applicable NJDEP standards and requirements.
- C. Relief from the strict application of the provisions of the underlying municipal Zoning Ordinance applicable to site design shall be considered where necessary to provide for incorporation of smart

growth principles and low impact development techniques such as use of shared parking and driveway areas, biofiltration swales, rainwater capture and reuse, and reduced road or driveway widths. Where such deviations will minimize or eliminate adverse impacts to Highlands natural resources, these benefits shall be given significant weight in the analysis of approval criteria.

- D. The site preparation plan shall limit clearing, grading and soil compaction to the minimum required to construct the project in accordance with the approved plans, inclusive of area for construction equipment maneuvering, while ensuring protection of mature trees and habitat outside of the site development area.
- E. Landscaping shall use native, drought-tolerant (other than where used in rain gardens, biofiltration swales and other stormwater management facilities), disease-resistant plants, allowing for natural landscaping wherever feasible, and shall under no circumstances include invasive species.
- F. Building orientation and design shall be designed to take advantage of micro-climate conditions, to the maximum extent feasible, to maximize solar gain for winter heating, and to minimize solar gain during high temperature summer conditions except where desirable for the construction of solar energy systems. Other energy-efficient features shall be considered and incorporated into site layouts and buildings, as appropriate.
- G. The applicant shall ensure reuse and recycling of building materials, to the extent possible, when development involves demolition.
- H. All low impact development features shall be maintained through a monitoring and maintenance plan, with procedures for replacing such features as necessary.

§ 7.3 CONSERVATION RESTRICTIONS

§ 7.3.1 Applicability

In the event that a Conservation Restriction is required to effectuate the purposes of this Ordinance, the provisions of this section shall apply. Nothing herein shall be construed to preclude the imposition of conservation restrictions in the case of Highlands Resources, Resource Areas, or Special Protection Areas, where the reviewing Board or other applicable authority finds that such restrictions are necessary to protect the particular resource(s) at issue, or to ensure the public health, safety, or general welfare of the community.

§ 7.3.2 Standards

Conservation Restrictions shall be designed to protect the Highlands Resources, Highlands Resource Areas, or Special Protection Areas existing (or as remaining after an authorized disturbance) on the subject property in accordance with the requirements that follow. Any such restrictions shall be so drawn and described as to permit the future use of any underutilized portion of either the disturbed area coverage allowance or the impervious surface area allowance, as provided for exclusions pursuant to § 2.1.1, above.

- A. The conservation restriction shall run with the land on which the approved project is located, shall apply to all lots subdivided from that land and sold or transferred to other persons, and shall be binding upon the landowner and his or her successors in interest. To ensure that notice of the conservation restriction is provided to all present and future interested parties, the landowner or contract purchaser receiving the approval shall:

1. Record the conservation restriction(s) in the office of the County Clerk or Register, as applicable prior to commencement of any work authorized under the approval; and
 2. Ensure that a copy of the conservation restriction is provided to the Highlands Council and to the Municipal Clerk with a request that it be placed in the file for the lot containing the approved project.
- B. The conservation restriction(s) shall describe and include all regulated features on the property, including any required mitigation. The proposed easement(s) shall be depicted in the proposed plans, inclusive in the case of major site plans and major subdivisions, of plan notes specifying the location and construction of clear and permanent on-site monuments, such as concrete posts, designed to minimize the need for land clearing and avoid obstruction of wildlife movement.
- C. The conservation restriction shall include either:
1. A survey and a metes and bounds description of the entire restricted area; or
 2. A parcel plan showing the survey boundary lines to the full extent of the subject property, and indicating the limits of the existing disturbance area, any additionally-approved disturbance area, and of any area excluded pursuant to § 2.1.1, with the indication that no further development or disturbance shall be permitted; or
 3. In the case of no proposed encroachment upon Highlands Resources or Areas, and availability of Highlands Council GIS mappings for all such Resources and Areas present upon the property, copies of all such mappings applicable to the parcel.
- D. In the case of preserved farmland or dedicated open space, the conservation restriction shall be enforceable by the Highlands Council and the municipality, and at least one of the following, as appropriate: the SADC or CADB, the NJDEP Green Acres Program, or a qualified non-profit land trust organization. All such easements shall require periodic monitoring to ensure that on-going land use and management practices remain protective of the subject resources.
- E. All other conservation restrictions shall be enforceable by the municipality, the NJDEP, and the Highlands Council.
- F. The language to be included in the conservation restriction shall be reviewed and approved by the Municipal or Board Attorney, as applicable.

§ 7.4 STORMWATER MANAGEMENT

§ 7.4.1 Applicability

The provisions of this section shall apply to any development application. In the case of any application requiring issuance of an HPAA, however, administration and enforcement authority remain under the jurisdiction of the NJDEP.

§ 7.4.2 Standards

- A. ***Beneficial Stormwater Reuse.*** Development applications involving water demands for recreational uses, non-agricultural irrigation, and other non-potable uses shall demonstrate maximum practical

stormwater reuse to minimize both the volume of stormwater discharges and the water demand sought for such purposes.

- B. **Regional Stormwater Plans.** The stormwater management aspects of any development plan shall comply with all applicable components of any regional stormwater management plans adopted by NJDEP pursuant to N.J.A.C. 7:8 and N.J.A.C. 7:15.
- C. **Total Maximum Daily Loads (TMDLs).** Applications shall be designed in compliance with any TMDL adopted by NJDEP (pursuant to N.J.A.C. 7:15) that has also been adopted by the municipality in compliance with the municipal stormwater management ordinance as established pursuant to the municipal stormwater NJPDES permit under N.J.A.C. 7:14A and 7:8.
- D. **Prime Ground Water Recharge Areas.** Where disturbance of Prime Ground Water Recharge Area (PGWRA) is permitted under § 6.8, above, the applicant shall demonstrate compliance with all provisions of § 5.2 and § 6.9, above.
- E. **Water Quality.** To the maximum extent feasible, the plan shall ensure recharge of clean stormwater rather than contaminated stormwater. Where runoff from contaminated areas is unavoidable, the applicant shall incorporate Low Impact Development (see H., below) and other Best Management Practices standards to minimize the discharge of stormwater-entrained pollutants to ground and surface waters.
- F. **Wellhead Protection Areas (WHPA).** Any stormwater management structure located within a WHPA shall be permitted only in compliance with the provisions of § 5.2 and § 6.9, above.
- G. **Low Impact Development (LID).** To the maximum extent feasible, LID techniques shall be incorporated into the design of all development proposals, to preserve, mimic and enhance the natural hydrologic cycle, drainage patterns and natural land cover existing on the site, including but not limited to:
 - 1. Implementation of on-site stormwater management features that maintain, restore and enhance the pre-existing natural drainage patterns of the site;
 - 2. Achievement of an on-site stormwater capture performance standard of 80% for average annual precipitation, using low impact development design techniques preferentially, and structural stormwater measures only to the extent necessary;
 - 3. Limitations on the amount of impervious cover on a site as a means to protect and increase stormwater infiltration and reduce stormwater runoff;
 - 4. Use of a “design with nature” approach where natural features are used or enhanced to achieve management of runoff volume, rate and quality of stormwater;
 - 5. Use of grass channels, dry swales, wet swales, infiltration basins, bio-swales and water gardens, green roofs, and other low impact approaches to attenuate and control stormwater and provide multiple environmental benefits; and
 - 6. Minimization of: a) disturbances to natural vegetation and topography; b) exposure of stormwater runoff to pollutant-generating land uses; and c) alterations in the hydrologic response to precipitation through natural patterns.

7. Integration of stormwater management design features with public spaces, existing and proposed landscape features, and buffers, to the extent applicable.

§ 7.5 SPECIAL ENVIRONMENTAL ZONE

§ 7.5.1 Findings

Lands within the Highlands Special Environmental Zone are those having the highest priority ranking for preservation based on the Highlands Council Resource Assessment. This assessment considers five indicators for the protection of water resources and environmentally sensitive lands, including: Forest within the Forest Resource Area, Riparian Corridor Condition High, Highlands Open Water Protection Area, Critical Habitat, and the Water Quality Management Tier of Lake Management Areas (excluding those of the Lake Community Sub-Zone). Preservation of these lands is vital to: a) protecting Highlands Preservation Area water resources and environmentally sensitive lands; b) protecting water supply reservoirs and other critical water features; c) creating large contiguous areas of environmentally sensitive lands; d) creating habitat corridors; and e) connecting existing preserved open space.

§ 7.5.2 Applicability

The provisions of this section shall apply to any development application involving property which is located within the Special Environmental Zone (Exhibit 8).

§ 7.5.3 NJDEP Approval Required

Any development application involving a lot or lots located, or partially located, within the Special Environmental Zone, shall be approved only where authorized by, or conditioned upon, issuance of an HPAA with waiver from the NJDEP.

§ 7.6 SEPTIC SYSTEM DESIGN AND MAINTENANCE

The requirements herein apply to proposed development activities reliant upon installation of individual subsurface septic disposal systems, regarding the proper operation, design, development, monitoring, placement and maintenance of septic systems.

- A. The design of septic systems shall be in compliance with the Standards for Individual Subsurface Sewage Disposal Systems at N.J.A.C. 7:9A and any applicable Board of Health Ordinance and shall be subject to approval of the Board of Health.
- B. All applications shall demonstrate that the proposed plan incorporates the applicable requirements of N.J.A.C. 7:9A with respect to soils suitability, location, size, and separation distances.
- C. All applications proposing new septic systems shall incorporate reserve septic system disposal areas for each septic system, which are sufficient with respect to soils suitability, location and size to meet the requirements of N.J.A.C. 7:9A, to ensure the long-term viability of septic systems in new development.
- D. Any application proposing a new septic system (or systems) shall be conditioned upon filing of a deed restriction(s) or deed notice(s) protecting the delineated location(s) of the reserve septic system disposal field(s), prohibiting the placement thereon of any permanent structure(s), preserving the area (and its soils) for future installation of a replacement disposal field, and requiring that it be shown on all plans and referenced within any future applications for permits or improvements to the property.

- E. All new individual septic disposal systems shall be subject to any applicable septic system management and maintenance requirements of the Board of Health, including those established in the Board of Health Ordinance and in compliance with the standards for septic system maintenance in the Water Quality Management Planning Rules, N.J.A.C. 7:15.
- F. The application shall demonstrate compliance with any Board of Health Ordinance and any other Board of Health ordinances to achieve the maintenance of existing and new septic systems.
- G. New development proposing to use septic systems shall be designed in a manner that ensures that untreated well water meets state drinking water quality standards for non-natural contaminants and minimizes the risk of well contamination due to the flow of septic systems plumes within or between developed lots, addressing general background water quality and flow patterns, major fracture systems and other appropriate geological, geophysical and hydrogeological issues.

ARTICLE 8. [RESERVED]

ARTICLE 9. APPLICATION REVIEW PROCEDURES & REQUIREMENTS

§ 9.1 APPLICATION PROCEDURES

All procedural requirements regarding applications for zoning permits, construction permits, certificates of occupancy or approval, variance relief, site plan approval, subdivision approval, interpretations, appeals, and any other such application in the Highlands Preservation Area shall remain in effect as provided pursuant to the underlying municipal land use ordinances and other applicable codes and regulations in effect at the time of the application, except to the extent these may be modified by the provisions set forth herein.

§ 9.1.1 When Required

All requirements stipulating the circumstances under which such permits or approvals are required, as set forth by the underlying municipal zoning and land use ordinances, and any other applicable codes and regulatory requirements shall remain in full force and effect for the Highlands Preservation Area as provided pursuant to such regulations, inclusive of the specific definitions used therein to classify applications for review and consideration by the appropriate municipal authority, including but not limited to such terms as: "major site plan," "minor site plan," "major subdivision," "minor subdivision," "use variance," "conditional use variance," "change in use," "bulk variance," "zoning permit," and "building permit." In the event that the underlying municipal land use ordinances do not require issuance of a permit or other approval for any activity, improvement, or development project covered under the provisions of this Ordinance, a Highlands Resource Permit shall be required in accordance with the provisions of § 9.1.6, below.

§ 9.1.2 Highlands Act Exemptions

Pursuant to § 2.1.1 D above, any application proposing an activity, improvement or development project that qualifies as a Highlands Act Exemption is exempt from the requirements of this Ordinance. Any applicant asserting same, shall, as a condition of application completeness, and in any case prior to municipal review or approval of the application, provide evidence that the proposal qualifies as a Highlands Act Exemption as provided under either, A or B, below.

- A. **State Agency Determination.** State Agency Determinations shall consist of a Highlands Applicability Determination (HAD) issued by the NJDEP indicating that the proposal qualifies as a Highlands Act Exemption. State Agency Determinations are required for any application under this Ordinance involving Highlands Act Exemptions not covered under the Township of Montville Preservation Area Exemption Ordinance (see paragraph B. below). State Agency Determinations are also required for any capital or other project of any State entity or local government unit, or for any other publicly-owned or controlled land or facility; these categories including any project or improvement pertaining to the lands or facilities of the Township of Montville.
- B. **Municipal Determination.** Municipal Exemption Determinations may be issued pursuant to the "Township of Montville Preservation Area Exemption Ordinance," See the Preservation Area Exemption Ordinance for a list of the specific Highlands Act Exemptions for which a Municipal Exemption Determination may be sought. The applicant may rely upon the findings of a Municipal Exemption Determination to the same extent and with the same protections as would apply in the case of a HAD issued by the NJDEP.

§ 9.1.3 Approvals Subject to Compliance

Approval of any land use-related application pertaining to the Highlands Preservation Area, whether a zoning permit application, building permit application, Application for Development (as defined at § 3.2), or any other such application, unless deemed a Highlands Act Exemption pursuant to § 2.1.1, is subject to compliance with the provisions of this Ordinance. Prior to any such approval, the reviewing entity shall ensure that the proposed activity, improvement or development project that is the subject of the application under its jurisdiction, is either in full compliance with all applicable provisions of this Ordinance; has received approval(s) from the entity or entities authorized to grant relief from such provision(s); or by its conditioned approval, where permitted herein, will remain subject to the issuance of such approval(s) from the entity or entities authorized to consider and issue such relief, with such approval(s) to issue prior to any land disturbance related to the proposed activity, improvement or development project.

- A. ***Building/Construction Permit Applications.*** Demonstration of compliance with all applicable provisions of this Ordinance shall be required as a Prior Approval to the issuance of any building permit. Proof of such compliance shall be provided in writing, as issued by the applicable reviewing authority or authorities, including but not limited to the Township Zoning Officer, Engineer, and Health Department.
- B. ***Zoning Permit Applications.*** Demonstration of compliance with all applicable provisions of this Ordinance shall be required prior to the issuance of any zoning permit or zoning approval. Where a finding of compliance requires authority or professional expertise outside the purview of the Zoning Official, such proof shall be provided in writing by the applicable reviewing authority or authorities, including but not limited to the Township Engineer, and Health Department. In such instances, receipt of such findings of compliance shall constitute mandatory Prior Approvals to the issuance of any zoning permit or approval.
- C. ***Applications for Development.*** Prior to granting any approval of an Application for Development, the Planning Board or Zoning Board of Adjustment, as applicable, shall make specific findings of compliance with regard to the applicable provisions of this Ordinance, such findings assisted by the advice and recommendations of the reviewing Board's professionals, including but not limited to the Board Planner, the Board Engineer, and any specialist, expert or other consultant engaged by the Board to assist in any field of specialization. The reviewing Board shall attach certain conditions to any such approval as provided at § 9.2.3 below, but is by no means limited solely to these in making its determination on an application.

§ 9.1.4 Applications Requiring Prior Highlands Council Approval

For any application proposing new or increased use of potable or nonpotable water averaging 6,000 gallons per day or more pursuant to § 6.7.2, authorization by the Highlands Council shall be obtained prior to a finding of application completeness, and prior to any review or approval of the application by the applicable municipal authority. In all such cases, applications shall be filed with the Highlands Council in accordance with its established submission and procedural guidelines. This provision shall not apply if the proposal is regulated under a Highlands Council-approved Water Use and Conservation Management Plan.

§ 9.1.5 Applications Requiring Prior NJDEP Approval

For any applications listed in this subsection, approval by the NJDEP shall be obtained prior to a finding of application completeness, and prior to any review or approval of the application by the applicable municipal authority.

- A. ***Major Highlands Developments.*** Any application for a Major Highlands Development in the Highlands Preservation Area as defined by the NJDEP Preservation Area rules at N.J.A.C. 7:38.

- B. ***New/Extended Utility Infrastructure.*** Any application proposing the installation of new or extended water supply or wastewater collection/treatment infrastructure in any portion of the Highlands Preservation Area.

§ 9.1.6 Findings of Compliance

With regard to any application, or any specific aspect of an application for which the Highlands Council or the NJDEP has explicitly issued an approval, the applicable reviewing authority shall find that, to the extent the approval specifically addresses the provisions of this Ordinance, the applicant has demonstrated compliance. Such approvals shall not be construed to waive or obviate other applicable provisions of this Ordinance or of any other applicable municipal or non-municipal ordinances, regulations or requirements. With respect to all other findings of compliance, the provisions of this subsection shall apply.

- A. ***Professionals Required.*** Findings of compliance with the provisions of this Ordinance shall be provided only by individuals qualified to review and make such determinations. In many but not all instances these shall require licensed, certified or otherwise qualified professionals such as scientists, engineers, planners or geologists. Fee and escrow requirements associated with applications requiring approval under this Ordinance, shall reflect the reasonable anticipated expenses associated with processing and reviewing such applications, as provided at § 9.3 below. The following professionals (where the term “professionals” is construed to include any and all qualified individuals licensed, certified, or otherwise eligible and authorized to complete such work, in accordance with the applicable laws and legal requirements of the State of New Jersey) shall, to the extent of their applicable licensure, certification, or other appropriate qualifications, be authorized to review and provide findings pursuant to this Ordinance, and shall be designated as required, by the municipal Governing Body or reviewing Planning Board or Zoning Board of Adjustment, as applicable:

1. *Use, Density, Intensity & Other Bulk Requirements:* Professional Planner; Professional Engineer; Zoning Officer
2. *Forest Resources:* Certified Tree Expert; Forester; Forest Scientist/Ecologist
3. *Highlands Open Waters, Riparian Areas, and Lake Management Areas:* Limnologist, Wetlands or Riparian Scientist/Ecologist, Environmental Engineer (as required for Water Quality Management issues)
4. *Steep Slopes:* Professional Engineer; Geologist; Topographic Surveys: Licensed Land Surveyor
5. *Water Conservation and Deficit Mitigation, Prime Ground Water Recharge Areas, Wellhead Protection Areas, Stormwater Management:* Hydrogeologist; Professional Engineer; Water Resources Engineer; Environmental Engineer
6. *Low Impact Development:* Landscape Architect, Professional Engineer; Environmental Engineer; Professional Planner qualified and experienced in applicable areas
7. *Conservation/Deed Restrictions:* Attorney

- B. ***Zoning and Building/Construction Permit Applications.*** Where a zoning or building/construction permit application (or request for approval) is not preceded by an Application for Development under the purview of the Planning Board or Zoning Board of Adjustment, the reviewing official shall rely upon the determination(s) of the individual designated in A., above for findings of compliance with respect to the applicable provisions of this Ordinance.

1. All determinations by the qualified professional shall be determinative in the disposition of any zoning or building/construction permit application with respect to required Prior Approvals.
 2. Where the professional determines that an approval may be granted subject to certain conditions, such conditions shall be addressed prior to the issuance of any permit or approval by the building or zoning official, unless in the estimation of the professional, satisfaction of the required conditions of approval will not be compromised by issuance of the zoning or building/construction permit and are ensured by other means, such as withholding of any final certificates of occupancy or approval.
 3. The findings of the review professional shall be provided in writing to both the municipal official(s) responsible for the review and disposition of the zoning or building/construction permit, and to the applicant. Where such findings indicate that the application is not compliant with the applicable provisions of this Ordinance, the review professional shall provide a statement identifying the reasons therefor. Where the review professional indicates that an approval may be granted pending satisfaction of certain conditions, a statement and explanation of the conditions to be attached shall be set forth as well as the reasons therefor.
 4. The findings of the review professional may be appealed by any affected party in accordance with the provisions of the underlying land use ordinance, pursuant to N.J.S.A. 40:55D-70(a).
 5. The professional review process shall occur as follows:
 - a) Upon notice from the municipal official(s) responsible for the review and disposition of the zoning or building/construction permit that a Prior Approval is required, it shall be the applicant's responsibility to prepare a request for review and issuance of such approvals by the designated municipal professional(s).
 - b) The applicant shall provide all of the documents and materials required for submission under an Application for Development pursuant to § 9.4, below, to the extent they apply with respect to the particular resources and Ordinance provisions at issue, for review by the professional.
 - c) The professional shall provide a completeness determination in writing, within thirty (30) days of receipt of the application materials, which in the event of an incomplete application, shall indicate the reasons therefor. The professional shall have the authority to waive submission of items he or she finds unnecessary or irrelevant to the evaluation and the required report of findings.
 - d) The professional shall review and provide a report of findings to both the municipal official(s) and the applicant within forty-five (45) days of the date on which the application is deemed complete.
 - e) The review professional shall have authority to issue such waivers and exceptions as provided only in accordance with Article 10, below.
- C. ***Highlands Resource Permit Applications.*** In the event that the underlying municipal land use ordinances do not require issuance of a zoning or building permit, or approval of an Application for Development through which compliance with the provisions of this Ordinance may be demonstrated, the provisions herein shall apply.

1. Any person proposing an activity, improvement or development project that will affect a Highlands resource, Resource Area, or Protection Area, shall obtain a Highlands Resource Permit in accordance with this section.
2. Applications shall be made on forms provided by the municipality requiring identification of the owner of the property or properties at issue, the tax block and lot, street address, the extent, location and type of activity proposed, and by submission of a Consistency Determination Report from the Highlands Council website, an indication of the resources potentially affected by the proposed activity.
3. The designated review authority for such applications shall be the Township Zoning Officer, Principal Planner and Township Engineer.
4. The review and disposition of such applications shall occur as provided for zoning and building/construction permits, in the preceding sections, with approvals being issued only upon a finding of compliance.

D. ***Applications for Development.*** With respect to Applications for Development, findings of compliance shall be provided by the applicable professional(s) through the process of review and consideration undertaken by the Planning Board or Zoning Board of Adjustment. The reviewing Board (or its committee(s), if applicable) shall consider all such findings during the course of the Application for Development, in conjunction with all other relevant information and requirements in rendering a final decision in any matter.

§ 9.2 APPLICATIONS FOR DEVELOPMENT

The provisions of this section shall apply to any Application for Development (see § 3.2, above) under the jurisdiction of the Planning Board or Zoning Board of Adjustment.

§ 9.2.1 Notice & Reporting Requirements

The provisions of this section shall apply in addition to all requirements concerning public notice for Applications for Development as provided under the MLUL and required pursuant to the underlying municipal land use ordinances.

- A. ***Notice of Application to Highlands Council.*** The applicant for any Application for Development shall provide notice to the Highlands Council at least ten (10) days prior to the date on which the application is scheduled for consideration by the local Board. A copy of the complete application shall accompany such notice regarding any Application for Development involving the potential disturbance of two (2) acres, or more, or a cumulative increase in impervious coverage of one (1) acre, or more. The applicant shall provide copies of any subsequent revisions to such applications to the Highlands Council at the same time these are provided to the reviewing Board. If such plans or plats have been prepared in digital form, they shall be provided to the Highlands Council in a digital format that meets Highlands Council standards for such submissions.
- B. ***Scenic Resource Notice Requirements.*** Where a project site falls within a Highlands scenic resource area designated by the Highlands Council, or within the Scenic Resources Tier of a Lake Management Area, that crosses municipal or county boundary lines, public notice requirements shall, in addition to the applicable notice requirements of the MLUL, incorporate any supplemental notice provisions as set forth in the adopted Scenic Resource Management Plan.

- C. **Notice of Decision Required.** The reviewing Board shall provide a certified copy of the fully-executed resolution memorializing its final decision regarding any Application for Development to the Highlands Council within ten (10) days of its adoption. This provision shall apply in all cases, whether the Board approves the Application for Development, denies it, or approves it with conditions.

§ 9.2.2 Board Decisions Subject to Highlands Council Call-Up

All Board decisions pertaining to Applications for Development involving the ultimate disturbance of two (2) acres or more of land or a cumulative increase in impervious surface by one (1) acre or more, are subject to call-up and subsequent review by the Highlands Council in accordance with procedural requirements and timeframes established pursuant to the Highlands Act. The Highlands Council may, on notice to the applicant within 15 days of receipt of the memorializing resolution of the reviewing Board, review and require a public hearing on the application. In that case, subsequent to the hearing the Highlands Council may approve the Application for Development, deny it, or issue an approval with conditions.

§ 9.2.3 Conditions of Approval

The following conditions of approval shall, in addition to any applicable conditions previously set forth under this Ordinance, be attached to any Application for Development approved pursuant to the MLUL, and the provisions of § 9.1, above.

- A. **No Land Disturbance.** No land disturbance approved in connection with an Application for Development involving the ultimate disturbance of two (2) acres or more of land or a cumulative increase in impervious surface by one (1) acre or more, shall occur until and unless, either:
1. The Highlands Council call-up period has expired without issuance of a notice seeking review of the application by the Highlands Council; or
 2. The Highlands Council has issued notice, and has reviewed the approval pursuant to N.J.S.A. 13:20-17(a)1 and has determined not to deny or modify the approval.
- B. **Amendments.** In the event that Highlands Council review of an approved Application for Development pursuant to § 9.2.2 above results in a finding that the plans must be modified, the applicant shall amend the application accordingly and submit the amended application to the reviewing Board for approval. Such submissions shall include the written findings and notice of decision of the Highlands Council.
- C. **Conservation Restrictions.** The applicant shall commit to and, as a condition of approval, perfect a conservation restriction on the undisturbed portions of Highlands Resources, Highlands Resource Areas, and Special Protection Areas located on the subject property, pursuant to the provisions of § 7.3.
- D. **Approvals Conditioned on State Approvals.** All approvals shall be subject to the approval of any and all State agencies or other authorities having jurisdiction over any aspect or aspects of the approved Application for Development.
- E. **As-Built Surveys Required.** Prior to issuance of any final Certificate of Occupancy or Approval, or to the release of any performance bonding held in relation to the approved Application for Development, the applicant shall provide an “as-built” survey depicting the final site conditions.
- F. **Submission of Final Plans/Plats to Highlands Council.** The applicant shall provide a copy of any final site plan or subdivision plat to the Highlands Council. If such plans or plats have been prepared in

digital form, they shall be provided to the Highlands Council in a digital format that meets Highlands Council standards for such submissions.

§ 9.3 APPLICATION FEE & ESCROW REQUIREMENTS

The application fee and escrow requirements of this subsection shall apply in addition to all existing fee and escrow requirements, including procedural and legal requirements, as set forth in the underlying municipal land use ordinances. All application fees and escrows shall be managed and dispensed as prescribed under all applicable state and local requirements, including but not limited to those of the MLUL and the Uniform Construction Code.

A. **Highlands Resource Review.** The fee and escrow requirements herein shall apply to applications for Highlands Resource Permits, and to Zoning Permit and Building/Construction Permit applications for which Highlands Resource review is required as a prior approval pursuant to § 9.1.6.

1. Highlands Resource Review Fees

- a) Applications involving determinations regarding: permitted/prohibited uses, water use and conservation, wellhead protection, prime ground water recharge, low impact development, or any combination of these: \$150
- b) Applications involving determinations regarding any one or combination of the following: density or intensity of development standards, forest resources, lake management, steep slopes, water deficit mitigation, or stormwater management (including stormwater low impact development): \$350 for up to three; \$500 for four or more.
- c) Applications involving determinations regarding any combination of items listed in both 1.a and 1.b, above, shall be subject to the application fee listed at 1.b.

2. Escrow Deposit Requirements

- a) Applications requiring compliance determinations pursuant to any Highlands resource component listed in the following table shall be accompanied by the escrow deposits therein indicated. Where an application involves more than one of the listed application compliance components, escrow deposits shall be cumulative.

Application Compliance Component	Escrow Deposit
a) Density or Intensity Standards	\$350
b) Forest Resources	\$350
c) Lake Management	\$350
d) Steep Slopes	\$350
e) Water Deficit Mitigation	\$600
f) Stormwater Management and Stormwater LID	\$350
g) Conservation/Deed Restrictions	\$600
h) Operations and Contingency Plans	\$600

- b) Escrow deposits shall be used by the municipality to cover the costs of professional reviews associated with the respective Highlands resource components. Where any escrow account is depleted to an amount equaling 25% or less of the original deposit amount, the status and progress of the application shall be reviewed by the applicable municipal official(s), and the

professional responsible for Highlands resource review shall determine whether account replenishment is necessary, and if so, by what amount. On notice from the municipality of any such replenishment requirement, the applicant shall provide the additional escrow accordingly and within such timeframes as therein stated.

- B. ***Applications for Development.*** All fee and escrow requirements pertaining to Applications for Development shall remain as set forth in the underlying municipal land use ordinances, with the adjustments provided herein as a supplemental requirement, applicable in the case of any application for which the reviewing Board requires professional assistance in making findings of compliance pursuant to § 9.1.6.
1. The required escrow deposit for applications involving determinations regarding any one or more of the following resource components shall be calculated by multiplying the existing escrow deposit requirement by 1.25: water use and conservation, wellhead protection, prime groundwater recharge, low impact development.
 2. The required escrow deposit for applications involving determinations as to any of the following resource components shall be calculated by multiplying the existing escrow deposit requirement by 0.25 for each applicable item, and adding each to the existing escrow deposit amount: density or intensity of development standards, forest resources, lake management, steep slopes, water deficit mitigation, or stormwater management (including stormwater low impact development).
 3. The required escrow deposit for any application involving determinations listed at both B.1 and B.2, above, shall be calculated by multiplying the existing escrow deposit requirement by 0.25 and adding the result to the amount determined under B.2.

§ 9.4 SUBMISSION CHECKLIST REQUIREMENTS

All applicants seeking approval for any activity, improvement or development project covered under the provisions of this Ordinance shall submit the materials required in this section for review by the applicable municipal authority. In no case shall an Application for Development (as defined in Article 3) be deemed complete or scheduled for Board review until such time as the Board has received all required items in accordance with the provisions herein. Applications for Highlands Resource Permits and for Zoning Permits and Building/Construction Permits requiring Highlands Resource review shall not be considered for such review until such time as the reviewing authority has received all required items in accordance with the provisions herein. In all cases, the submission requirements of this section shall be considered supplemental to the checklist requirements of the underlying municipal land use ordinances.

§ 9.4.1 General Submission Requirements

All applications shall be accompanied by the following:

- A. ***Application Fees and Escrow Deposits***
- B. ***Completed Application Forms*** (16 Copies) Provide digital copies of plan on CD, or via e-mail or upload to FTP site <ftp://ftp.montvillenj.org> (username: mtapps and password: Aaabbb1).
- C. ***Highlands Act Exemptions.*** Any applicant claiming eligibility for an exemption under the Highlands Act shall provide one of the following:

1. Municipal Exemption Determination as provided under the Highlands Preservation Area Exemptions Ordinance.
2. A copy of the Highlands Applicability Determination from the NJDEP.

D. ***Prior Approvals.*** All applications requiring prior approvals pursuant to the provisions of this Ordinance shall provide evidence of receipt of same, as listed below. All such applications shall be accompanied by copies of the specific plans, reports and other materials to which such approval applies.

1. For any application proposing an increase in the use of Net Water Availability or Conditional Water Availability pursuant to § 6.7, Notice of Findings issued by the Highlands Council pursuant to § 6.7.7 or HPAA issued by the NJDEP.
2. For any application for a Major Highlands Development in the Preservation Area as defined by the NJDEP Preservation Area rules at N.J.A.C. 7:38, an HPAA issued by the NJDEP.
3. For any application proposing the installation of new or extended water supply or wastewater collection/treatment infrastructure in any portion of the Preservation Area, an HPAA with waiver issued by the NJDEP.

E. ***Mapping Instructions.*** All mapped information shall be provided for the full parcels affected by the proposed project and a distance of 200 feet from the outer boundaries of all affected parcels. Where this Ordinance requires field surveys of resources, the field survey requirement shall apply only to the affected parcels and shall be conducted by qualified professionals. These include specifically: contiguous steep slope areas of 5,000 square feet or more which are not within the Steep Slope Protection Area; areas defined as Forest via the methodology provided at Appendix A which are not identified within the Total Forest Area, or which revise the Total Forest Area; and if required pursuant to § 6.6.4, the applicable limits of the Lake Management Scenic Resources Tier. The area within 200 feet of the affected parcels may be mapped using existing data and is not subject to field surveys. Where field surveys are not required for mapping of Highlands resources, the application shall include Highlands Council GIS data. In addition to paper plans, initial plan sets shall be submitted on CD (or other acceptable archival electronic format) in the most recent version of ESRI Shape files (.shp) and in the most recent version of Adobe Acrobat® (.pdf) format. The plans must be geo-referenced using New Jersey State Plane Coordinates NAD83 (or the most current New Jersey State Plane coordinate system). The final approved version shall be submitted in the same manner. Plan revisions (subsequent to the initial plan sets but prior to final approved version) shall be submitted in .shp and .pdf either in archival electronic format or via e-mail. Projects that will disturb less than two (2) acres and will create less than one (1) acre of net impervious surface may be submitted as geo-referenced CAD files in lieu of the ESRI Shape files.

§ 9.4.2 Permit Applications

The submission requirements of this subsection shall apply in addition to those of § 9.4.1 above, in the case of all applications for Highlands Resource Permits and for Zoning or Building/Construction Permits requiring Highlands Resource Review. Where the reviewing authority or designated review professional determines that a submission item listed in this subsection is not applicable to the proposed development project or is unnecessary to the conduct of such review, the authority or designated professional may waive the requirement for its submission. A waiver of submission of any checklist item shall not be construed to preclude the reviewing entity from ultimately requiring the submission of such item, however, if during the course of application review, it is found necessary and relevant in making a determination.

A. *Base Submission Requirements.*

1. Identification of Highlands Zone or Sub-Zone in which the property is located (available through Highlands Council website).
2. Identification of Highlands Resource and Protection Areas in which the property is located, inclusive of Highlands Council maps indicating the boundary lines of same unless fully encompassing the property (Highlands Council website).
3. Existing and proposed use(s) and accessory use(s), including any proposed Major or Minor PCS (listed at APPENDIX B and APPENDIX C).
4. Copy of property survey indicating metes and bounds, existing buildings, structures, impervious surfaces, significant site features (e.g. water bodies), easements or other such encumbrances.
5. Plans showing the proposed area of disturbance for all aspects of the development, including but not limited to buildings, driveways, utilities, landscaped areas and all appurtenant structures.
6. Plans showing the proposed grading, soil conservation plan, and sediment and soil erosion control plan.
7. Plans showing proposed conservation restrictions or easement(s) to be provided (if applicable) pursuant to § 7.3.
8. Plans documenting baseline conditions in all areas designated for public (or non-profit land trust) open space preservation.
9. **Water Use**
 - a) Existing and proposed water demand inclusive of calculations based on use and unit/square footage equivalents listed at § 5.3.3.
 - b) For any application proposing an average of 6,000 or more gallons per day of new or increased water use pursuant to § 6.7.2:
 - (i) All submission items required pursuant to any adopted municipal or subwatershed-based Water Use and Conservation Management Plan (WUCMP).
 - (ii) The following, where a WUCMP has not been adopted and the application proposes use of Conditional Water Availability pursuant to § 6.7.7B:
 - (a) Information identifying project water demand data, water supply source and water utility provider.
 - (b) Identification of the water supply source HUC14(s) for the project, deficit status, and conditional availability as provided by the Highlands Council.
 - (c) Deficit Mitigation Plan pursuant to § 6.7.7 B.4.

10. Septic Systems

- a) For all applications proposing new septic systems, plans showing the proposed location and configuration of such system(s), including designated area(s) for reserve septic disposal field(s) pursuant to § 7.6. Plan notes indicating that the septic system(s) shall be designed in accordance with N.J.A.C. 7:9A, and that design plans and details are subject to the approval of the Health Department.
- b) Proposed deed restrictions to be imposed to prohibit the installation or construction of any permanent improvements within the reserve disposal area(s) pursuant to § 7.6.

11. Stormwater Management

- a) For applications regulated under municipal or regional stormwater management plans (or both), all applicable submission requirements pertinent thereto.
- b) Proposed Low Impact Development management practices to minimize the creation or increase of stormwater runoff due to development or disturbance of the site.

12. Low Impact Development

- a) Description of Conservation Design Planning process, pursuant to § 7.2.2.
- b) Landscape plan (if applicable) indicating proposed type, species, quantity and location of plantings; planting details.
- c) Description of energy efficiencies incorporated into building(s), building orientation and site design.
- d) Description of proposed reuse or recycling of building materials.

13. Any such additional information as the reviewing authority may find necessary to determine compliance with the provisions of this Ordinance.

B. **Highlands Resource Submission Requirements.** For applications involving properties containing any Highlands Resource, Highlands Resource Area or Special Protection Area, all submission checklist items required pursuant to each, as provided at § 9.4.4 through § 9.4.13, below.

§ 9.4.3 Applications for Development

The submission requirements of this subsection shall apply in addition to those of § 9.4.1 and § 9.4.2 above, to all Applications for Development involving properties containing Highlands Resources or located within a Highlands Resource Area or Special Protection Area. Where the reviewing Board determines that a submission item listed in this subsection is not applicable to the proposed development project or is unnecessary in the conduct of its review, the Board may waive the requirement for its submission. A waiver of submission of any checklist item shall not be construed to preclude the reviewing Board from ultimately requiring the submission of such item, however, if during the course of application review, it is found necessary and relevant in making a determination.

A. **Base Submission Requirements.** In addition to the Base Submission Requirements of § 9.4.2 above, the following shall apply:

1. Existing features and site analysis plan, identifying and mapping:
 - a) All Highlands Open Waters and water bodies (including but not limited to rivers, lakes, ponds, reservoirs, wetlands, seeps, springs);
 - b) All existing structures (including archaeological features, ruins and stone walls);
 - c) All significant physical features; and
 - d) Existing trails and greenways, and preserved lands and farmland.
2. Architectural elevation renderings, if structures are proposed (preliminary for subdivision applications).
3. A list of any pre-existing encumbrances affecting the property (e.g., easements, deed restrictions, covenants).
4. Copies of any related surveys, site plans, professional reports and environmental site assessments.

B. **Highlands Resource Submission Requirements.** For applications involving properties containing any Highlands Resource, Highlands Resource Area or Special Protection Area, all submission checklist items required pursuant to each, as provided at § 9.4.4 through § 9.4.13, below.

§ 9.4.4 Forest Resources

- A. Plans identifying forests using the Highlands Council Forest Resource Area, and Total Forest GIS layers for forest resources.
- B. Information identifying upland forests existing outside of the limits of the Total Forest Area by use of the Forest Determination methodology of APPENDIX A (N.J.A.C. 7:38-3.9).
- C. Where required in connection with disturbances pursuant to § 6.1.4, Forest Impact Report (§ 6.1.5) and Forest Mitigation Plan (§ 6.1.6).

§ 9.4.5 Highlands Open Waters and Riparian Areas

- A. Maps showing the location of all Highlands Open Waters, Highlands Open Waters buffers, and Riparian Areas, as provided in this Ordinance.
- B. For linear development pursuant to § 6.2.3 G, all items required as listed therein.

§ 9.4.6 Steep Slopes

- A. Map showing limits of Steep Slope Protection Area as provided in this Ordinance.
- B. Map showing any additional areas of contiguous steep slopes that, separately or in combination with the Steep Slope Protection Area, constitute an area of 5,000 square feet or more, including, for any proposed disturbance therein, clear delineation of slope classes as defined at § 3.2.
- C. For any application proposing linear development of a Moderately or Severely Constrained slope area pursuant to § 6.3.3A, all items as listed and required therein.

- D. For any application proposing disturbance of a Constrained or Limited Constrained slope pursuant to § 6.3.3B, a steep slope development plan indicating proposed Low Impact Development techniques, slope stabilization techniques, soil erosion and sediment control measures, stormwater controls, and methods of protection proposed for existing slope vegetation and trees.
- E. For any application proposing to disturb 5,000 square feet or more of Constrained or Limited Constrained Steep Slopes:
 - 1. Environmental Impact Statement or Report including specifically: the impact of the proposed development on Highlands Regional Scenic Resources; aesthetic impacts related to visibility and aesthetic quality of the proposed development; the extent of proposed landform grading, stabilization and retaining structures; and impacts on other environmental features addressed by the Steep Slopes provisions of this Ordinance.
 - 2. Hydrology, drainage and flooding analysis report or reports prepared in support of conformance with the municipal stormwater management plan and regulations adopted pursuant to N.J.A.C. 7:8, or a Flood Hazard Area Control Act application pursuant to N.J.A.C. 7:13.

§ 9.4.7 Critical Habitat

- A. Maps identifying Critical Habitat using the Critical Habitat GIS layers for Critical Wildlife Habitat, Significant Natural Areas and Vernal Pools, as provided in this Ordinance.

§ 9.4.8 [Reserved]

§ 9.4.9 Lake Management Areas

- A. Map identifying the Lake Management Area and Lake Management Tier(s) as provided in this Ordinance.
- B. For proposed disturbance of a Water Quality Management Tier, a stormwater management plan pursuant to § 6.6.3.
- C. For any proposed development within the Scenic Resources Tier, a visual assessment survey, tree protection plan, and exterior lighting plan pursuant to § 6.6.4 B.

§ 9.4.10 Prime Ground Water Recharge Areas

- A. Map identifying Prime Ground Water Recharge Areas as provided in this Ordinance.
- B. For any application proposing to disturb a Prime Ground Water Recharge Area:
 - 1. Site analysis and proposed Low Impact Development techniques pursuant to § 6.8.3.
 - 2. PGWRA Mitigation Plan pursuant to § 6.8.3 D.
 - 3. Hydrology, drainage and flooding analysis report or reports prepared in support of conformance with municipal stormwater management plan and regulations pursuant to N.J.A.C. 7:8 or a Flood Hazard Area Control Act application pursuant to N.J.A.C. 7:13.

4. Site specific Geologic, Hydrogeologic and Pedologic analysis to determine the overall recharge rate and volume and to determine the location with the lowest recharge potential within the PGWRA. The submitted analysis report shall include appropriately scaled geologic, hydrogeologic and pedologic maps and cross sections showing all pertinent geologic, hydrogeologic and pedologic features. The report shall also present all relevant analytical results, calculations and graphical data.
- C. Identification and description of any existing or proposed Major Potential Contaminant Source (APPENDIX B), and proposed Best Management Practices pursuant to § 6.9.3 A.

§ 9.4.11 Wellhead Protection

- A. Map identifying Wellhead Protection Areas (WHPAs) and time of travel Tiers as provided in this Ordinance. Where more than one WHPA Tier intersects an existing or proposed Potential Contaminant Source (APPENDIX B and APPENDIX C) within a project site, identify the more protective Tier as the applicable Tier for that Potential Contaminant Source.
- B. Identification and description of any existing or proposed Major or Minor Potential Contaminant Sources (APPENDIX B and C).
- C. For parcels within a Tier 1 WHPA for which a new or expanded Major PCS is proposed, the proposed Best Management Practices pursuant to § 6.9.3 A.
- D. Copies of any related hydrogeologic/geologic reports, remediation reports, results of soil or ground water analyses or other environmental assessment reports (i.e., Phase I or Phase II reports).

§ 9.4.12 [Reserved]

§ 9.4.13 [Reserved]

ARTICLE 10. APPEALS, WAIVERS, EXCEPTIONS

§ 10.1 APPLICABILITY

Except to the extent modified by the provisions of this Article, the existing provisions of the underlying municipal land use ordinance with respect to appeals, waivers and exceptions shall remain in full force and effect. This Article shall not be construed to alter the applicable timeframes, procedural requirements or criteria for decision-making as set forth under the MLUL, and as provided consistent therewith in the underlying municipal land use ordinance.

§ 10.2 APPEALS

- A. **Administrative Officer Decision.** Any order, requirement or decision of any municipal official made or issued in the course of the enforcement of the provisions of this Ordinance may be appealed to the Zoning Board of Adjustment in accordance with all applicable provisions of the MLUL (including but not limited to N.J.S.A. 40:55D-70(a), -70.2, and -72 through -75).
- B. **Interpretations.** Requests for interpretation of the maps and various provisions of this Ordinance may be made by application to the Zoning Board of Adjustment pursuant to N.J.S.A. 40:55D-70(b). The Board, in rendering any such decisions shall be guided by the map protocols listed at § 4.5 and the specific language of the Ordinance provisions in question. The Board may seek the advice and counsel of the Highlands Council or if applicable to a Preservation Area boundary line, the NJDEP, in resolving any matter of interpretation and all final Board decisions shall remain subject to Highlands Council call-up and review provisions as set forth at § 9.2.2.
- C. **"C" Variances.** All MLUL criteria applicable to variance relief under N.J.S.A. 40:55D-70(c) shall apply in the consideration of applications seeking such relief from the provisions of this Ordinance. Such relief shall apply with respect to the requirements of Article 5, Zone District Regulations, with the exception that for the items listed at F, below, relief shall in addition require prior authorization of the Highlands Council. Where certain deviations from the strict application of the provisions of this Ordinance or the underlying municipal Zoning Ordinance will minimize or eliminate adverse impacts to Highlands Resources, Resource Areas, or Special Protection Areas, these benefits shall be given significant weight in the analysis of approval criteria.
- D. **"D" Variances.** All MLUL criteria applicable to variance relief under N.J.S.A. 40:55D-70(d) shall apply in the consideration of applications seeking such relief from the relevant provisions of this Ordinance. Such relief shall apply with respect to the requirements of Article 5, Zone District Regulations, with the exception that for the items listed at E, below, relief shall in addition require prior authorization of the Highlands Council. Where certain deviations from the strict application of the provisions of this Ordinance or the underlying municipal Zoning Ordinance will minimize or eliminate adverse impacts to Highlands Resources, Resource Areas, or Special Protection Areas, these benefits shall be given significant weight in the analysis of approval criteria. For purposes of clarification, requests for relief that pertain to specific provisions of this Ordinance regarding permitted uses shall be cognizable as requests for "d" variance relief pursuant to N.J.S.A. 40:55D-70(d).
- E. **Highlands Council Jurisdiction.** Relief from any of the following specific provisions of Article 5 of this Ordinance may be granted by the reviewing Board or other municipal authority only where a waiver has been issued by the Highlands Council. No such application shall be deemed complete or

considered for review by the Board or other municipal authority absent such authorization. Applicants seeking any such relief shall make application directly to the Highlands Council.

1. *Prohibited Uses.* All provisions of § 5.2.3.
2. *Water Availability Requirements.* All provisions of § 5.3.3.

§ 10.3 WAIVERS AND EXCEPTIONS

Relief from any provision of Article 6 or Article 7 of this Ordinance shall require issuance of either a Highlands Act waiver or an exception, as provided in this subsection. Highlands Act waivers may be issued only by the NJDEP or the Highlands Council, as appropriate. Exceptions may be granted by the reviewing municipal Board or authority only where the review standards of this subsection have been satisfied.

§ 10.3.1 Highlands Act Waiver Provisions

Highlands Act waivers may be issued only by the NJDEP or the Highlands Council in accordance with the respective rules and criteria established by each agency in accordance with the provisions of the Highlands Act and the Highlands Regional Master Plan. A Highlands Act waiver shall be required in the event of any application proposing the disturbance of a Highlands Resource, Resource Area or Special Protection Area in excess of, or not in compliance with, that authorized under the applicable provisions of Article 6 and Article 7 of this Ordinance. Highlands Act waivers shall also be required for any application proposing: a) use of net or conditional water availability in excess of that authorized by the Highlands Council; b) water deficit mitigation insufficient to comply with mitigation requirements of the Highlands Council pursuant to § 6.7.7 B.; or c) installation or expansion of a use or structure listed as a PCS at Appendix B or Appendix C (where not otherwise prohibited by use restrictions of § 5.2.3) in a manner inconsistent with all provisions and conditions of approval of § 6.9.3. The issuance of a Highlands Act Waiver shall in no case be construed to alter or obviate the requirements of any other applicable State or local laws, rules, regulations, development regulations, or ordinances.

§ 10.3.2 Municipal Exception Provisions

- A. For applications other than those cited at § 10.3.1, above, the reviewing Board or other authority may grant exceptions from the strict application of the provisions of Article 6 and Article 7 of this Ordinance only where the applicant demonstrates and the reviewing entity finds that:
 1. The deviation is unavoidable and represents the minimum feasible under the particular circumstances surrounding the project proposal, and the grant of relief is reasonable, necessary and supports the general purpose and intent of the applicable provisions; or
 2. The literal enforcement of the provision(s) of the ordinance at issue is impracticable or will exact undue hardship because of peculiar conditions pertaining to the land in question.
- B. The approval of an exception must be accompanied by a detailed justification, provided in writing, including at a minimum an explanation of how and to what extent the following conditions are addressed:
 1. The exception addresses A.1 or A.2 above;
 2. The exception provides relief only to the minimum extent necessary;

3. Other environmental features are not damaged in the process of protecting the regulated resources;
and
 4. No alternative exists that will allow for at least a minimum practical use of the property (if applicable).
-

ARTICLE 11. ENFORCEMENT, VIOLATIONS, PENALTIES

§ 11.1 ENFORCEMENT

Enforcement of the provisions of this Ordinance shall be the responsibility of the Township Zoning Officer, Engineer, Health Department, Construction Code Official and any other officer or entity designated by the Township Administrator, Manager, or Governing Body, as applicable. Enforcement shall occur in the case of any activity, improvement, or development project that violates any provision of this Ordinance, whether or not subject to a permitting or approval process pursuant to this Ordinance, or the underlying municipal land use ordinances.

§ 11.2 INSPECTIONS

- A. *Site Inspections.* The Township Engineer and Zoning Officer are authorized to and shall periodically inspect all project sites for compliance with development approvals pursuant to this Ordinance. The Inspector(s) shall in addition:
1. Verify of baseline conditions in all areas designated for conservation easements, deed restrictions or other means of resource preservation.
 2. Sequence compliance inspections to ensure the protection of on-site and off-site resources, achievement of site construction and environmental impact requirements, placement of conservation easement monuments, etc.
 3. Verify “as built” conditions to ensure compliance with all approvals, conservation easements, deed restrictions or other required means of resource preservation.

§ 11.3 ADMINISTRATIVE COMPLIANCE

The Construction Official and Township Engineer shall be authorized to issue a stop-work order, revoke building permits, refuse to approve further work, or deny certificates of occupancy or approval, and to impose mandatory remedial and corrective measures including full restoration of any resources that are improperly disturbed.

§ 11.4 PENALTIES

Civil and criminal penalties for violations of this Ordinance shall be as established in accordance with Section 230-41 of the Township’s Land Use and Development Regulations.

APPENDIX A. FOREST DETERMINATION

For purposes of this Ordinance, the determination of whether a wooded area constitutes a forest, shall rely upon the Highlands Council procedures set forth herein, as adapted from NJDEP Preservation Area Rules (at N.J.A.C. 7:38-3.9). These standards shall apply to the entirety of the Highlands Preservation Area.

A. The applicant shall identify on a site plan all forest in existence on the lot as of August 10, 2004 as well as those forest areas that have subsequently developed. An upland forest area shall be determined in accordance with the following method:

1. The limit of the forest shall be identified using aerial photographs obtained from the NJDEP, free of charge, at www.state.nj.us/dep/gis/; and
2. If the aerial photograph contains areas of sporadic coverage that have not been identified as forest by the applicant, the applicant shall lay a one-half acre grid system over the photograph. A standard 142 square foot grid block shall be used, as provided by the NJDEP at its website. Any grid block containing 33 percent or greater forest cover shall be considered as forest, unless the applicant demonstrates otherwise using the procedure established in B., below.
3. If the applicant has an approved forest management plan identifying forest on a site, the limits of the forest indicated in the plan may be submitted as an additional resource, but shall not be used in lieu of aerial photographs.

B. Alternatively, a forest determination may be made based upon the size and density of trees on the subject property, in accordance with the following method:

1. Select two 25-foot by 25-foot plots in every acre of the site potentially containing a forest.
 - a) The plots shall be located in the portion of each acre having the highest density of trees as determined by a visual inspection.
 - b) If the tree size and density are very uniform over some or the entirety of the site, one plot may be selected in the area of uniformity. However, the point total from the one plot shall be doubled to determine the total point value for the sampled acre pursuant to B.5., below.
2. In each plot, measure the diameter of each tree at four and one-half feet above ground (diameter at breast height, dbh).

3. Score each tree as follows:

<u>Diameter of Tree (dbh)</u>	<u>Points</u>
1 inch to 3 inches	2
Between 3 and 7 inches	4
7 inches to 12 inches	6
Greater than 12 inches	8

4. Add together the scores for all of the trees in each plot.
5. If the total score for both plots is equal to or greater than 16, the sampled acre is regulated as a forest. For example, if the two 25-foot by 25-foot plots contain a total of three trees which are two

inches in diameter, two trees which are six inches in diameter, and one tree which is 15 inches in diameter, the score for the sampled area would be: $(3 \times 2) + (2 \times 4) + (1 \times 8) = 22$, and the sampled acre is considered a forest.

6. If a sampled acre is a forest, the applicant shall assume that a half-acre of ground surrounding all sides of the sampled acre is also forest except for the surrounding areas that are sampled by the applicant and score under 16. In that case, a sufficient number of plots in the surrounding area shall be sampled by the applicant to delineate the forest portion of the surrounding area.
 7. The applicant shall submit the results of field sampling data provided in B.1 through B.6 above. The outer perimeter of all sample plots shall be flagged in the field and their locations shown on a plan.
 8. For a newly planted or regenerating forest, an area shall be considered forest if there are 408 seedlings or saplings per sampled acre, that is, the total number of seedlings or saplings in the two sample plots is 12 or more. For the purposes of this section, a tree will be considered a seedling or sapling if it has a caliper (diameter) of less than one (1) inch.
 9. Agricultural and/or horticultural uses such as orchards, tree farms and nurseries are not considered forest under this section.
- C. The limit of the forest shall be the outermost edge of the canopy of the forest area identified in A. through B., above.

APPENDIX B. MAJOR POTENTIAL CONTAMINANT SOURCES

Land uses and activities determined by the Highlands Council (based on New Jersey Safe Drinking Water Act regulations at N.J.A.C. 7:10 and NJDEP regulations) to be Major Potential Contaminant Sources include those listed below.

1. Underground fuel and chemical storage and oil tanks regulated by NJDEP under provisions of the Underground Storage of Hazardous Substances Act (N.J.S.A. 58:10A-21 et seq.).
2. Above-ground storage facility for a hazardous substance or waste with a cumulative capacity greater than 2,000 gallons.
3. Automotive service center (repair & maintenance).
4. Dry cleaning processing facility.
5. Road salt storage facility.
6. Cemetery.
7. Highway maintenance yard.
8. Truck, bus, locomotive maintenance yard.
9. Site for storage and maintenance of heavy construction equipment and materials.
10. Site for storage and maintenance of equipment and materials for landscaping, excluding household storage and maintenance of such equipment.
11. Livestock operation containing 300 or more Animal Units (AU) [1 AU= 1000 pounds of live animal weight] as defined by the NJ Department of Agriculture in its Criteria and Standards for Animal Waste Management, at NJAC 2:91.
12. Quarrying and/or mining facility.
13. Asphalt and/or concrete manufacturing facility.
14. Junkyard/auto recycling and scrap metal facility.
15. Residential or agricultural motor fuel in NJDEP exempted underground storage tanks (i.e., under 1,000 gallons).

APPENDIX C. MINOR POTENTIAL CONTAMINANT SOURCES

Land uses and activities determined by the Highlands Council (based on New Jersey Safe Drinking Water Act regulations at N.J.A.C. 7:10 and NJDEP regulations) to be Minor Potential Contaminant Sources include those listed below.

1. Underground storage of hazardous substance or waste of less than 50 gallons.
2. Underground heating oil storage tank with a capacity of less than 2,000 gallons.
3. Sewage treatment facility regulated by a NJPDES permit granted under NJAC 7:14A.
4. Industrial waste line.
5. Septic system disposal field.
6. Facility requiring a ground water discharge permit issued by the NJDEP pursuant to N.J.A.C 7:14A et seq.
7. Stormwater retention-recharge basin on an industrial property receiving runoff from surfaces other than roof areas.
8. Dry well on an industrial property receiving runoff from surfaces other than roof areas.
9. Waste oil collection, storage and recycling facility.
10. Agricultural chemical bulk storage and mixing or loading facility including crop dusting facilities.
11. Above-ground storage of hazardous substance or waste in quantities of less than 2,000 gallons.
12. Livestock operation containing 8 or more Animal Units (AU) [1 AU= 1000 pounds of live animal weight] or those receiving 142 or more tons of animal waste per year as defined by the NJ Department of Agriculture pursuant to its Criteria and Standards for Animal Waste Management, at NJAC 2:91.

APPENDIX D. HIGHLANDS ACT PROVISIONS ON AGRICULTURE/HORTICULTURE

Provisions of the Highlands Act regarding agricultural and horticultural development apply only to such development in the Preservation Area where it results in specified increases in agricultural impervious cover, as provided at N.J.S.A. 13:20-29, below.

C.13:20-29 Agricultural, horticultural development, review required; enforcement.

31. a. (1) Any agricultural or horticultural development in the preservation area that would result in the increase, after the date of enactment of this act either individually or cumulatively, of agricultural impervious cover by three percent or more of the total land area of a farm management unit in the preservation area shall require the review and approval by the local Soil Conservation District of a Farm Conservation Plan which shall be prepared and submitted by the owner or operator of the farm management unit. Upon approval of the Farm Conservation Plan by the local Soil Conservation District, the owner or operator of the farm management unit shall implement the plan on the farm management unit. The local Soil Conservation District shall transmit a copy of an approved Farm Conservation Plan to the State Soil Conservation Committee, and, if any part of the farm management unit is preserved under any farmland preservation program, to the State Agriculture Development Committee.

(2) Any agricultural or horticultural development in the preservation area that would result in the increase, after the date of enactment of this act either individually or cumulatively, of agricultural impervious cover by nine percent or more of the total land area of a farm management unit in the preservation area shall require the review and approval by the local Soil Conservation District of a resource management systems plan which shall be prepared and submitted by the owner or operator of the farm management unit.

Prior to the approval of a resource management systems plan by a local Soil Conservation District, a copy of the resource management systems plan shall be forwarded by the local Soil Conservation District to the Department of Environmental Protection for review and approval, with or without conditions, or denial within 60 days after receipt by the department. Upon approval of the resource management systems plan by the local Soil Conservation District and the Department of Environmental Protection, the owner or operator of the farm management unit shall implement the plan on the farm management unit. The local Soil Conservation District shall transmit a copy of an approved resource management systems plan to the State Soil Conservation Committee, and, if any part of the farm management unit is preserved under any farmland preservation program, to the State Agriculture Development Committee.

(3) A Farm Conservation Plan required pursuant to paragraph (1) of this subsection and a resource management systems plan required pursuant to paragraph (2) of this subsection shall be prepared in accordance with science-based standards, consistent with the goals and purposes of this act, which standards shall be established by the State Board of Agriculture and the Department of Agriculture, in consultation with the Department of Environmental Protection, the State Agriculture Development Committee, Rutgers Cooperative Extension, and the Natural Resources Conservation Service in the United States Department of Agriculture. Within 270 days after the date of enactment of this act, the State Department of Agriculture, in consultation with the Department of Environmental Protection, shall develop and adopt, pursuant to the "Administrative Procedure Act," P.L.1968, c.410 (C.52:14B-1 et seq.), these standards and any other rules and regulations necessary to implement this section.

b. (1) If any person violates any provision of subsection a. of this section, any rule or regulation adopted pursuant to subsection a. of this section, or a Farm Conservation Plan or a resource management systems plan approved pursuant to subsection a. of this section, the Department of Agriculture or the local Soil

Conservation District may institute a civil action in the Superior Court for injunctive relief to prohibit and prevent the violation or violations and the court may proceed in a summary manner.

(2) (a) Any person who violates any provision of subsection a. of this section, any rule or regulation adopted pursuant to subsection a. of this section, or a Farm Conservation Plan or a resource management systems plan approved pursuant to subsection a. of this section shall be liable to a civil administrative penalty of up to \$5,000 for each violation. If the violation is of a continuing nature, each day during which it continues shall constitute an additional, separate, and distinct offense. No assessment shall be levied pursuant to this subsection until after the party has been notified by certified mail or personal service and provided an opportunity for a hearing.

(b) Any amount assessed under this subsection shall fall within a range established in a penalty schedule adopted by the Department of Agriculture pursuant to the "Administrative Procedure Act," which shall take into account the seriousness and duration of the violation and whether the violation involves the failure to prepare or to implement a Farm Conservation Plan or resource management systems plan. The schedule shall also provide for an enhanced penalty if the violation causes an impairment to water quality. Any civil administrative penalty assessed under this subsection may be compromised by the Secretary of Agriculture upon the posting of a performance bond by the violator, or upon such terms and conditions as the secretary may establish by regulation.

(c) Any person who fails to pay a civil administrative penalty in full pursuant to this subsection shall be subject, upon order of a court, to a civil penalty of up to \$5,000 for each violation. If the violation is of a continuing nature, each day during which it continues shall constitute an additional, separate, and distinct offense. Any such civil penalty imposed may be collected with costs in a summary proceeding pursuant to the "Penalty Enforcement Law of 1999," P.L.1999, c.274 (C.2A:58-10 et seq.). The Superior Court and the municipal court shall have jurisdiction to enforce the provisions of the "Penalty Enforcement Law of 1999" in connection with this subsection.

(d) All penalties collected pursuant to this subsection shall either be used, as determined by the council, by the State Agriculture Development Committee for the preservation of farmland in the preservation area or by any development transfer bank used or established by the council to purchase development potential in the preservation area.

c. Nothing in this act, the regional master plan, any rules or regulations adopted by the Department of Environmental Protection pursuant to this act, or any amendments to a master plan, development regulations, or other regulations adopted by a local government unit to specifically conform them with the regional master plan shall be construed to alter or compromise the goals, purposes, policies, and provisions of, or lessen the protections afforded to farmers by, the "Right to Farm Act," P.L.1983, c.31 (C.4:1C-1 et seq.), and any rules or regulations adopted pursuant thereto.

d. The provisions of this section shall not be construed to alter or obviate the requirements of any other applicable State or local laws, rules, regulations, development regulations, or ordinances.

APPENDIX E. NJDA HIGHLANDS AGRICULTURAL REGULATIONS

Provided herein for reference, pertinent provisions of N.J.A.C. 2:92, "Agricultural Development in the Highlands," regarding the development and implementation of Farm Conservation Plans and Resource Management System Plans.

§ 2:92-3.1 Farm Conservation Plan requirements

(a) Agricultural or horticultural development that results, individually or cumulatively, in at least three percent but less than nine percent increase in new agricultural impervious cover to the total land area of the Farm Management Unit since enactment of the Highlands Act (August 10, 2004) requires the development and implementation of a Farm Conservation Plan approved in accordance with this section.

1. Prior to any development activity, the owner or operator of a farm management unit or his agent shall develop a farm conservation plan with the assistance of the NRCS, TSP or an appropriate agent in conformance with Sections III and IV of the June 1, 2005 NRCS NJ-FOTG, as amended and supplemented, which is hereby adopted and incorporated by reference.

i. Copies of the NJ-FOTG are available from the NRCS Field Offices and the State Office at 220 Davidson Ave, 4th Floor, Somerset, NJ 08873.

ii. An electronic copy of the NJ-FOTG is available at <http://www.nrcs.usda.gov/technical/efotg/>.

iii. A copy of this document is on file in the NJDA office of the Director, Division of Agricultural and Natural Resources, P.O. Box 330, Trenton, NJ 08625.

2. The following shall be contained in the Farm Conservation Plan submitted for approval:

i. The name, address, block(s) and lot(s) of the operation and the name and telephone number of the emergency contact;

ii. The owner or operator's name, signature and date;

iii. A soil map;

iv. An aerial photograph or diagram of the field;

v. Identification of soil, water and animal resources, specifically, threatened and endangered species;

vi. A list of conservation practices to be implemented;

vii. The location and schedule for applying new practices;

viii. Records of plan implementation activities;

ix. A plan for operation and maintenance; and

x. Any other site-specific information necessary for plan certification.

3. The Farm Conservation Plan shall be reviewed, and if appropriate, approved by the local Soil Conservation District. Plans developed in consultation with entities other than the NRCS or TSP must be reviewed by NRCS for approval prior to submission to the local Soil Conservation District for review.

4. The local Soil Conservation District shall transmit a copy of the approved plan to the State Soil Conservation Committee. If any part of the Farm Management Unit is preserved under any farmland

preservation program, the local Soil Conservation District shall also transmit a copy of the plan to the State Agriculture Development Committee.

5. The local Soil Conservation District shall approve the Farm Conservation Plan if it finds that the plan meets the NJ-FOTG Quality Criteria (Section III) and Practice Standards (Section IV) for soil, water and animal resource concerns, specifically threatened and endangered species.

6. The Farm Conservation Plan shall be executed in accordance with the implementation schedule contained in the approved plan.

7. Anyone aggrieved by a decision of the Soil Conservation District shall have an opportunity to appeal in accordance with 2:90-1.6.

8. Anyone who is aggrieved by the determination made in accordance with (a)7 above shall, upon written request transmitted to the Department within 20 days of that determination, be afforded the opportunity for a hearing thereon in the manner provided for contested cases pursuant to the Administrative Procedure Act, N.J.S.A. 52:14B-1 et seq. and the Uniform Administrative Procedure Rules, 1:1.

i. Requests for hearings shall be sent to the Director, Division of Agriculture and Natural Resources, N.J. Department of Agriculture, PO Box 330, Trenton, New Jersey 08625-0330.

§ 2:92-4.1 Resource Management System Plan requirements

(a) Agricultural or horticultural development that results, individually or cumulatively, in at least nine percent or more of new agricultural impervious cover to the total land area of the Farm Management Unit since enactment of the Highlands Act (August 10, 2004) requires the development and implementation of a Resource Management System Plan in accordance with this section.

1. Prior to any development activity, the owner or operator of a farm management unit or his agent shall develop a Resource Management System Plan with the assistance of the NRCS, TSP or appropriate agent in conformance with the June 1, 2005 NRCS NJ-FOTG, as amended and supplemented, which is hereby adopted and incorporated by reference.

i. Copies of the NJ-FOTG are available from the NRCS Field Offices and the State Office at 220 Davidson Ave, 4th Floor, Somerset, NJ 08873.

ii. An electronic copy of the NJ-FOTG is available at <http://www.nrcs.usda.gov/technical/efotg/>.

iii. A copy of this document is on file in the NJDA office of the Director, Division of Agricultural and Natural Resources, P.O. Box 330, Trenton, NJ 08625.

2. The following shall be contained in the RMS plan submitted for approval:

i. The name, address, block(s) and lot(s) of the operation and the name and telephone number of the emergency contact;

ii. The owner or operator's name, signature and date;

iii. A soil map;

iv. An aerial photograph or diagram of the field;

- v. Identification of soil, water, air, plant and animal resources including endangered and threatened species;
- vi. A list of conservation practices to be implemented;
- vii. The location and schedule for applying new practices;
- viii. Records of plan implementation activities;
- ix. A plan for operation and maintenance; and
- x. Any other site-specific information necessary for plan certification.

3. Upon receipt and prior to approval, the local Soil Conservation District will transmit a copy of the Resource Management System Plan to the DEP, who must review and approve it with or without conditions or deny it within 60 days of receipt.

4. The Resource Management System Plan shall be reviewed, and if appropriate, approved by the local Soil Conservation District. Plans developed by entities other than the NRCS or TSP must be reviewed by NRCS for approval prior to submission to the local Soil Conservation District for review.

5. The local Soil Conservation District shall transmit a copy of the approved plan to the State Soil Conservation Committee. If any part of the Farm Management Unit is preserved under any farmland preservation program, the local Soil Conservation District shall also transmit a copy of the plan to the State Agriculture Development Committee.

6. The local Soil Conservation District shall approve the RMS plan if it finds that it meets the NJFOTG Quality Criteria and Standards for soil, water, air, plants and animal resources.

7. The Resource Management System Plan shall be executed in accordance with the implementation schedule contained in the approved plan.

8. Anyone aggrieved by a decision of the local Soil Conservation District shall have an opportunity to appeal in accordance with 2:90-1.6.

9. Anyone who is aggrieved by the determination made in accordance with (a)8 above shall, upon written request transmitted to the Department within 20 days of the determination, be afforded the opportunity for a hearing thereon in the manner provided for contested cases pursuant to the Administrative Procedure Act, N.J.S.A. 52:14B-1 et seq. and the Uniform Administrative Procedure Rules, 1:1.

i. Requests for hearings shall be sent to Director, Division of Agriculture and Natural Resources, N.J. Department of Agriculture, PO Box 330, Trenton, New Jersey 08362-0330.

APPENDIX F. SANITARY SEWAGE VOLUMES BY FACILITY

The following table from N.J.A.C. 7:9A-7.4 is for use in calculating 300 gallon-per-day septic system equivalents by facility type, pursuant to § 5.3.5 of this Ordinance.

The criteria listed herein are minimum standards for average facilities of the categories listed. In cases where a facility does not fall within any of the categories, the administrative authority may approve the use of other documented criteria, such as actual water data for the facility or other similar facilities, provided that the value used for design is at least 50 percent greater than the average daily volume of sewage.

Type of Establishment	Method of Estimation (gallon per user or gallon per unit per day)
1. Airport	5 gal/passenger
2. Assembly Hall	3 gal/seat/day
3. Auto Service Station	10 gal/car served
4. Bar	5 gal/patron
5. Bathhouse with shower	25 gal/person
without shower	10 gal/person
6. Beach Club	25 gal/person
7. Beauty parlors and salons	120 gal/day/sink
8. Boarding House, Meals	75 gal/guest(2)
	15 gal/non-resident boarder
9. Bowling Alley, no food	125 gal/lane/day
with food, add	5 gal/patron
10. Bus Stop Rest Area	5 gal/passenger
11. Cafeteria	5 gal/customer
12. Camp, Cottage (barracks type)	65 gal/person
13. Camp, Day, no meals	20 gal/person
14. Camp, Resort	100 gal/site/day(2)
15. Camp, Trailer	100 gal/site/day(2)
with toilets, add	10 gal/person/day
16. Church, with or without kitchen	3 gal/seat/day
17. Cocktail Lounge	5 gal/customer
18. Coffee Shop	5 gal/customer
19. Comfort Station/Picnic Grounds	
with toilets	10 gal/person
with toilets and showers	15 gal/person
20. Cottages	100 gal/person(2) (minimum 350 gal/dwelling unit/day)
21. Country Club	60 gal/member/day 25 gal/non-member
22. Dining Hall	5 gal/customer
23. Dormitory, Bunkhouse	40 gal/bed/day
24. Factory/Industrial Building	15 gal/employee per eight hour shift
with showers, add	15 gal/employee per eight hour shift
25. Hospital, Medical	250 gal/bed/day
26. Hospital, Mental	150 gal/bed/day
27. Hotels	130 gal/room/day
28. Institution, Other than hospital	150 gal/bed/day

Type of Establishment	Method of Estimation (gallon per user or gallon per unit per day)
29. Laundry, Self-service	50 gal/wash
30. Motel	130 gal/room/day
31. Nursing/Rest Home	150 gal/bed/day
32. Office Buildings	15 gal/employee per eight hour shift or 0.125 gal/square ft., whichever is greatest
33. Prison	150 gal/inmate/day
34. Restaurant	
sanitary wastes only	5 gal/patron only
kitchen waste, add	5 gal/patron
35. Rooming House, no meals	65 gal/bed/day
36. School, Boarding	100 gal/student/day
37. School, Day	
No cafeteria or showers	10 gal/student/day
Cafeteria only	15 gal/student/day
Cafeteria and showers	20 gal/student/day
Cafeteria, showers and laboratories	25 gal/student/day
38. Shopping Center	0.125 gal/square ft./day(1)
39. Stadium	3 gal/seat/day
40. Store	0.125 gal/square ft./day(1)
41. Swimming Pool	10 gal/person
42. Theater, Indoor	3 gal/seat/day
43. Theater, Outdoor	10 gal/parking space
44. Visitor Center	5 gal/visitor

(1) Volume of sanitary sewage for employees included within method of estimation indicated.

(2) If laundry wastes are anticipated, increase the estimated flow by 50 percent.

Section 2. The following Exhibits referred to in this Ordinance are hereby incorporated by reference and are available for inspection in the office of the Township Clerk:

APPENDIX G. EXHIBITS.

- Exhibit 1. Township Highlands Preservation Area, Highlands Zones and Sub-Zones
- Exhibit 2. Forest Resource Area, Total Forest Area
- Exhibit 3. Highlands Open Waters, Lake Management Areas
- Exhibit 4. Riparian Area
- Exhibit 5. Steep Slope Protection Area
- Exhibit 6. Critical Wildlife Habitat, Significant Natural Areas, Vernal Pools
- Exhibit 7. Prime Ground Water Recharge Area, Wellhead Protection Areas
- Exhibit 8. Highlands Special Environmental Zone
- Exhibit 9. Highlands Scenic Resources
- Exhibit 10. Net Water Availability by HUC14 Subwatershed, Highlands Domestic Sewerage Facilities, Public Community Water Systems
- Exhibit 11. *[Reserved]*
- Exhibit 12. *[Reserved]*

Section 3. If any section or provision of this Ordinance shall be held invalid in any Court of competent jurisdiction, the same shall not affect the other sections or provisions of this Ordinance, except so far as the section or provision so declared invalid shall be inseparable from the remainder or any portion thereof.

Section 4. All Ordinances or parts of Ordinances which are inconsistent herewith are hereby repealed to the extent of such inconsistency.

Section 5. This Ordinance shall take effect immediately after final passage and publication in the manner provided by law.

ATTEST

Gertrude Atkinson, Township Clerk

TOWNSHIP OF MONTVILLE

Donald Kostka, Mayor

Introduced: January 14, 2014
Public Hearing: January 28, 2014
Adopted: January 28, 2014

Ordinance No. 2014-03

I, Gertrude H. Atkinson, Township Clerk of the Township of Montville, County of Morris, State of New Jersey, do hereby certify that this is a true and exact copy of an Ordinance adopted by the Township Committee of the Township of Montville at a meeting held on January 28, 2014.



Gertrude H. Atkinson, Township Clerk

Exhibit 1:

TOWNSHIP OF MONTVILLE, MORRIS COUNTY, NJ

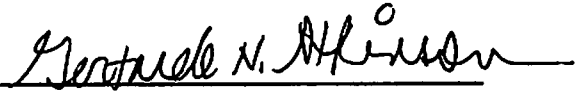

Township of Montville
Highlands Preservation Area*

Highlands Zones and Sub-Zones

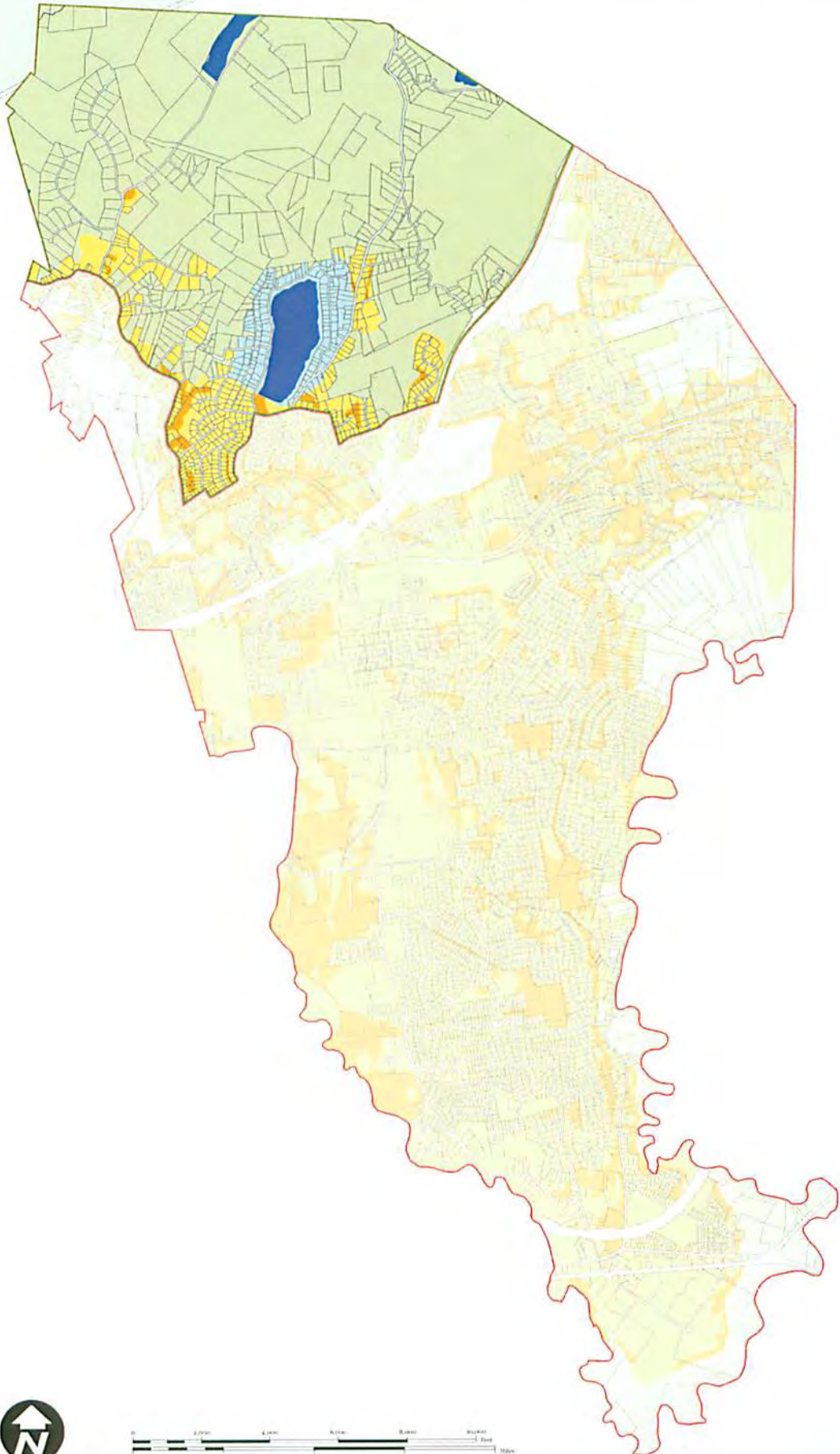

Legend

- Municipal Boundary
- Parcel Boundaries
- Highlands Planning Area
- Highlands Preservation Area
- Lakes Greater Than 10 Acres
- Land Use Capability Zone**
- Protection
- Existing Community
- Land Use Capability Sub-Zone**
- Existing Community Environmentally Constrained
- Lake Community

Locator Maps



*Planning Area shown for informational purposes only.

TOWNSHIP OF
MONTVILLE
MORRIS COUNTY, N.J.



MAP PREPARED BY THE NEW JERSEY
HIGHLANDS COUNCIL, SEPTEMBER 19, 2011

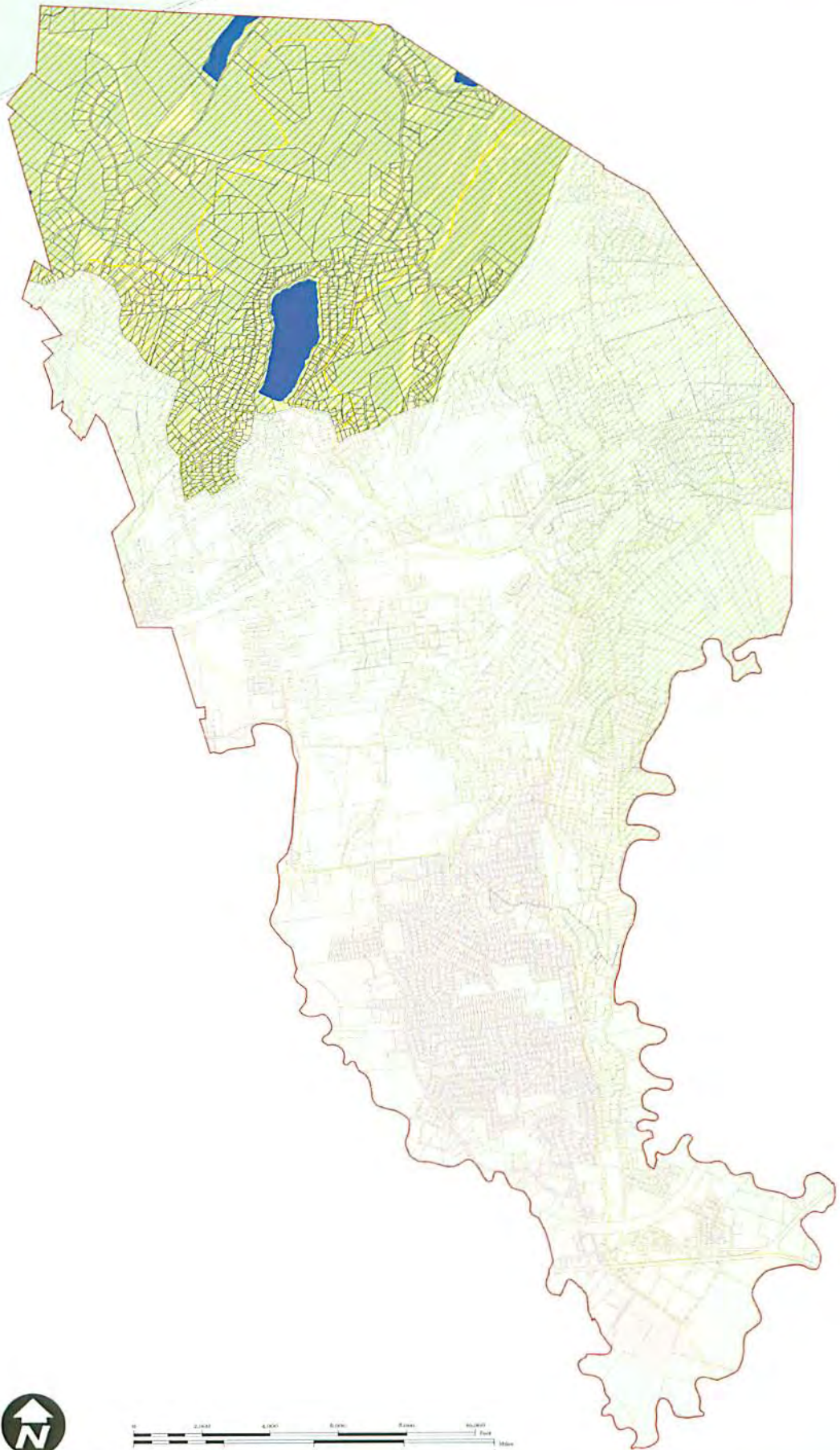

Exhibit 2:

TOWNSHIP OF MONTVILLE, MORRIS COUNTY, NJ

Township of Montville
Highlands Preservation Area*

Forest Resource Area
Total Forest Area
Forest Subwatershed Integrity Areas



Legend

-  Municipal Boundary
 -  Parcel Boundaries
 -  Forest Resource Area
 -  Lakes Greater Than 10 Acres
 -  Total Forest Area
- Forest Integrity
By HUC14 Subwatershed
-  Low
 -  Moderate
 -  High

Locator Maps



*Planning Area shown for informational purposes only

TOWNSHIP OF
MONTVILLE
MORRIS COUNTY, N.J.



MAP PREPARED BY THE NEW JERSEY
HIGHLANDS COUNCIL, SEPTEMBER 19, 2011



Exhibit 3:

TOWNSHIP OF MONTVILLE, MORRIS COUNTY, NJ



Township of Montville
Highlands Preservation Area*

- Highlands Open Waters
- Watershed Resource Value Areas
- Lake Management Areas

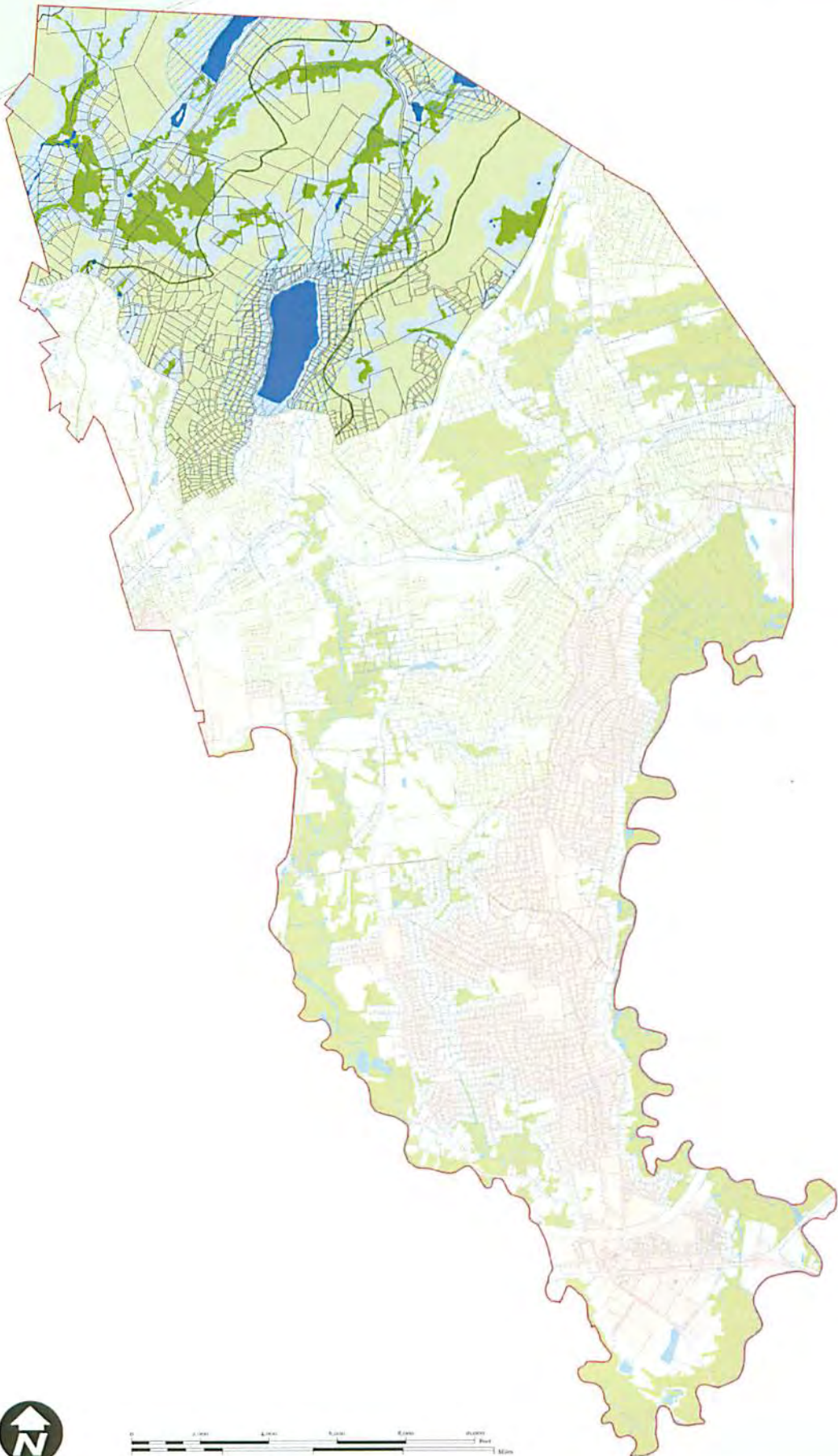

Legend

- Municipal Boundary
- Parcel Boundaries
- Lake Management Areas
- Lakes & Ponds
- Streams
- Wetlands
- Highlands Open Water Buffers (300ft)
- Watershed Values by HUC14 Subwatershed:
 - Low
 - High

Locator Maps



*Planning Area shown for informational purposes only.



Exhibit 4:

TOWNSHIP OF MONTVILLE, MORRIS COUNTY, NJ



Township of Montville
Highlands Preservation Area*

Riparian Area
Riparian Subwatershed Integrity Areas

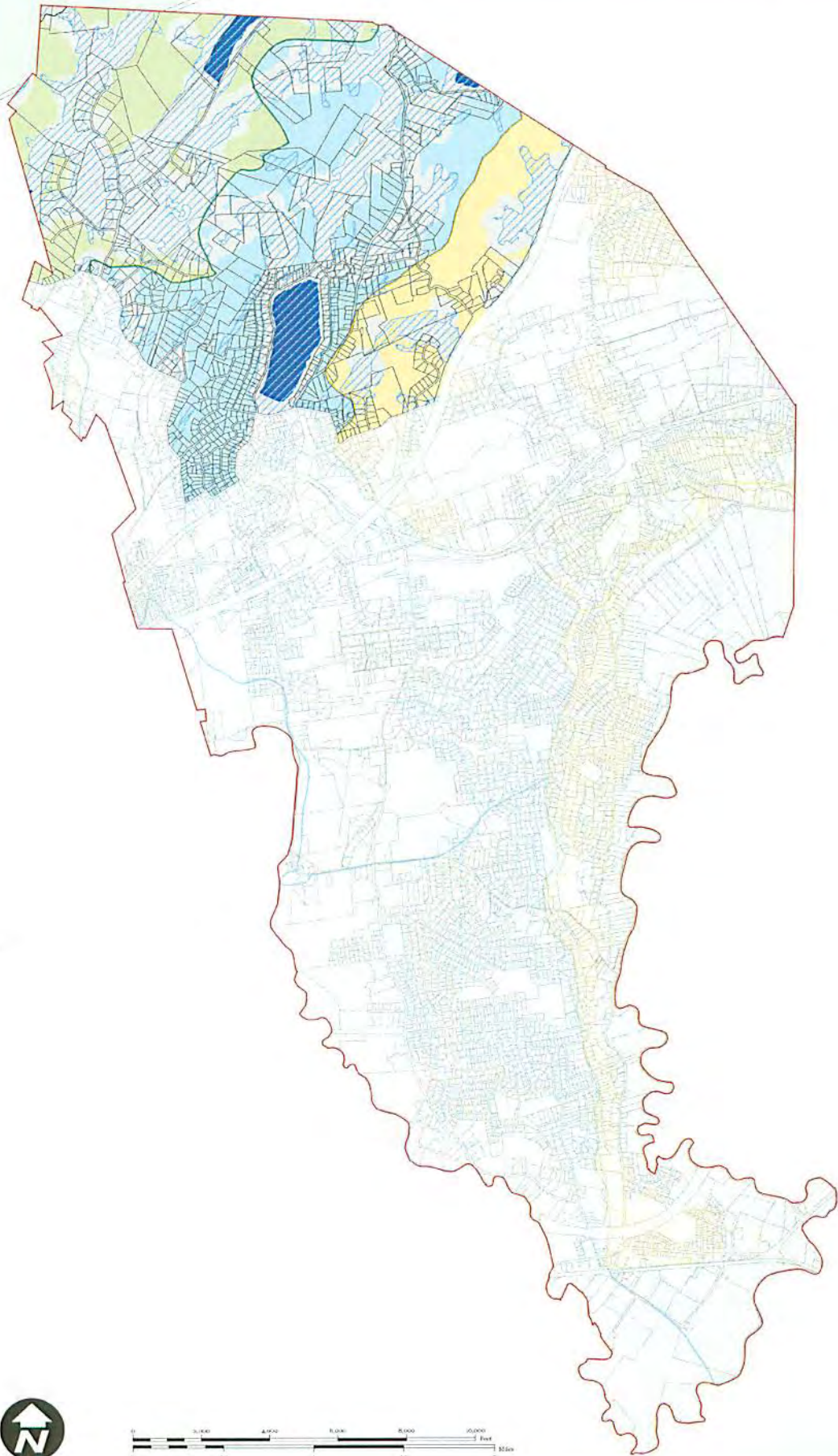

Legend

- Municipal Boundary
- Parcel Boundaries
- Riparian Area
- Lakes Greater Than 10 Acres
- Highlands Open Water Buffers (300ft)

Riparian Integrity
By HUC-14 Subwatershed

- Low
- Moderate
- High

Locator Maps

*Hunting Area shown for informational purposes only.



Exhibit 5:

TOWNSHIP OF MONTVILLE, MORRIS COUNTY, NJ



Township of Montville
Highlands Preservation Area*

Steep Slope Protection Area

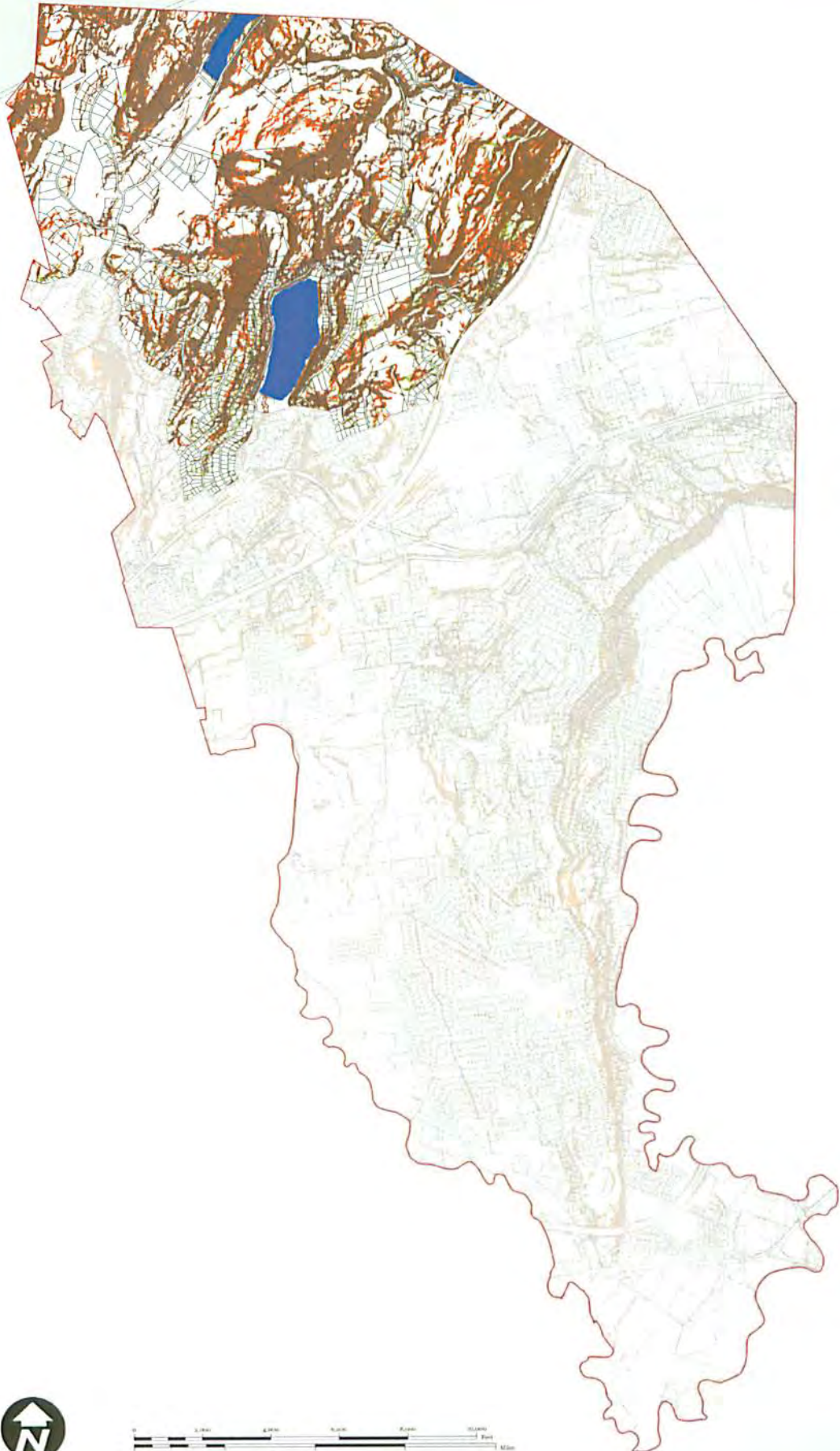

Legend

- Municipal Boundary
- Parcel Boundaries
- Lakes Greater Than 10 Acres
- Steep Slope Protection Area**
- Severely Constrained
- Moderately Constrained
- Constrained/Limited Constrained

Locator Maps



*Planning Area shown for informational purposes only.

TOWNSHIP OF
MONTVILLE
MORRIS COUNTY, N.J.



MAP PREPARED BY THE NEW JERSEY
HIGHLANDS COUNCIL, SEPTEMBER 18, 2011

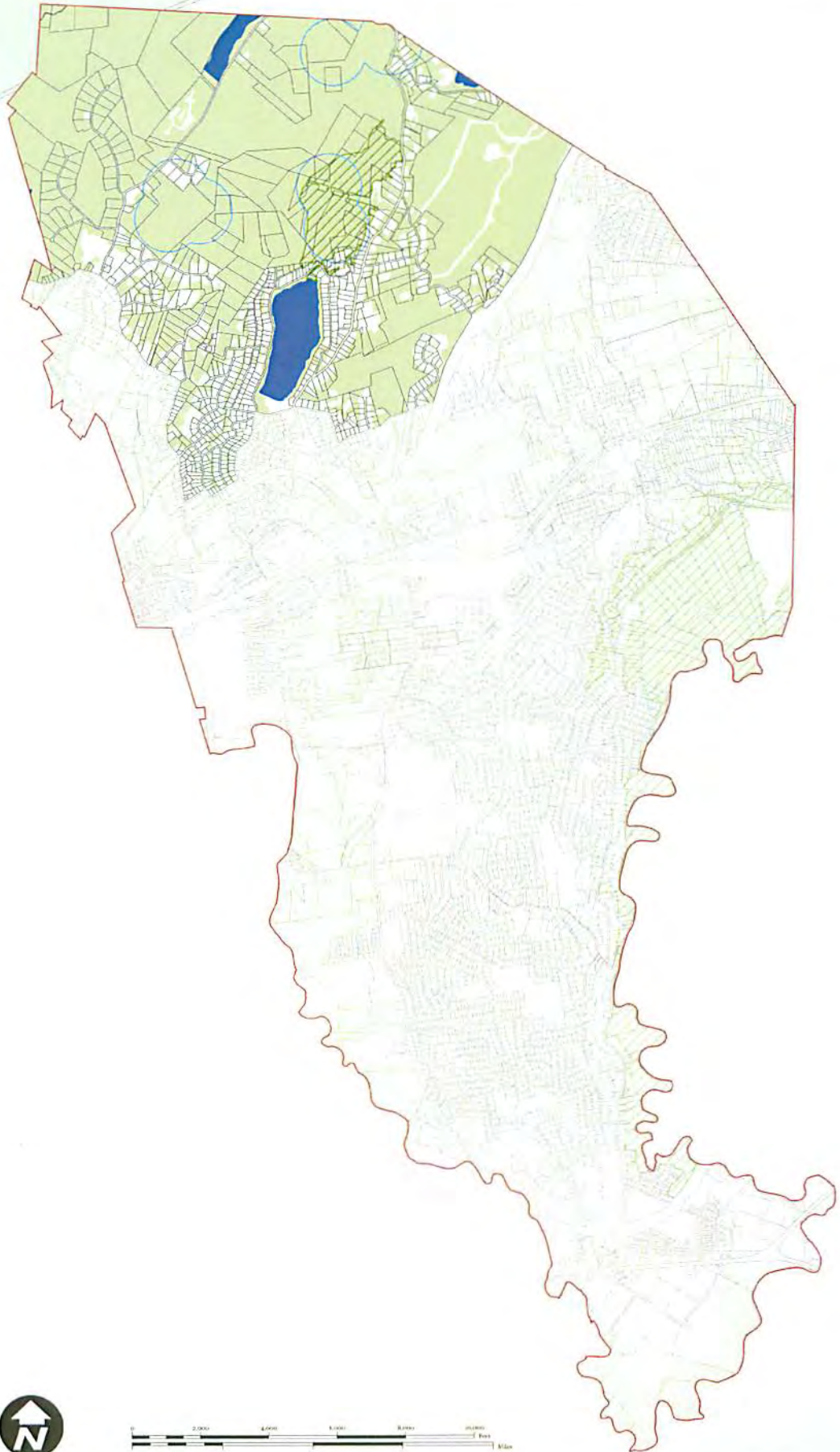

Exhibit 6:

TOWNSHIP OF MONTVILLE, MORRIS COUNTY, N.J

Township of Montville
Highlands Preservation Area*

- Critical Wildlife Habitat
- Significant Natural Areas
- Vernal Pools



Legend

- Municipal Boundary
- Parcel Boundaries
- Vernal Pools + 100ft Buffer
- Significant Natural Areas
- Lakes Greater Than 10 Acres
- Critical Wildlife Habitat

Locator Maps



*Planning Area shown for informational purposes only

TOWNSHIP OF
MONTVILLE
MORRIS COUNTY, N.J.



MAP PREPARED BY THE NEW JERSEY
HIGHLANDS COUNCIL, SEPTEMBER 19, 2011

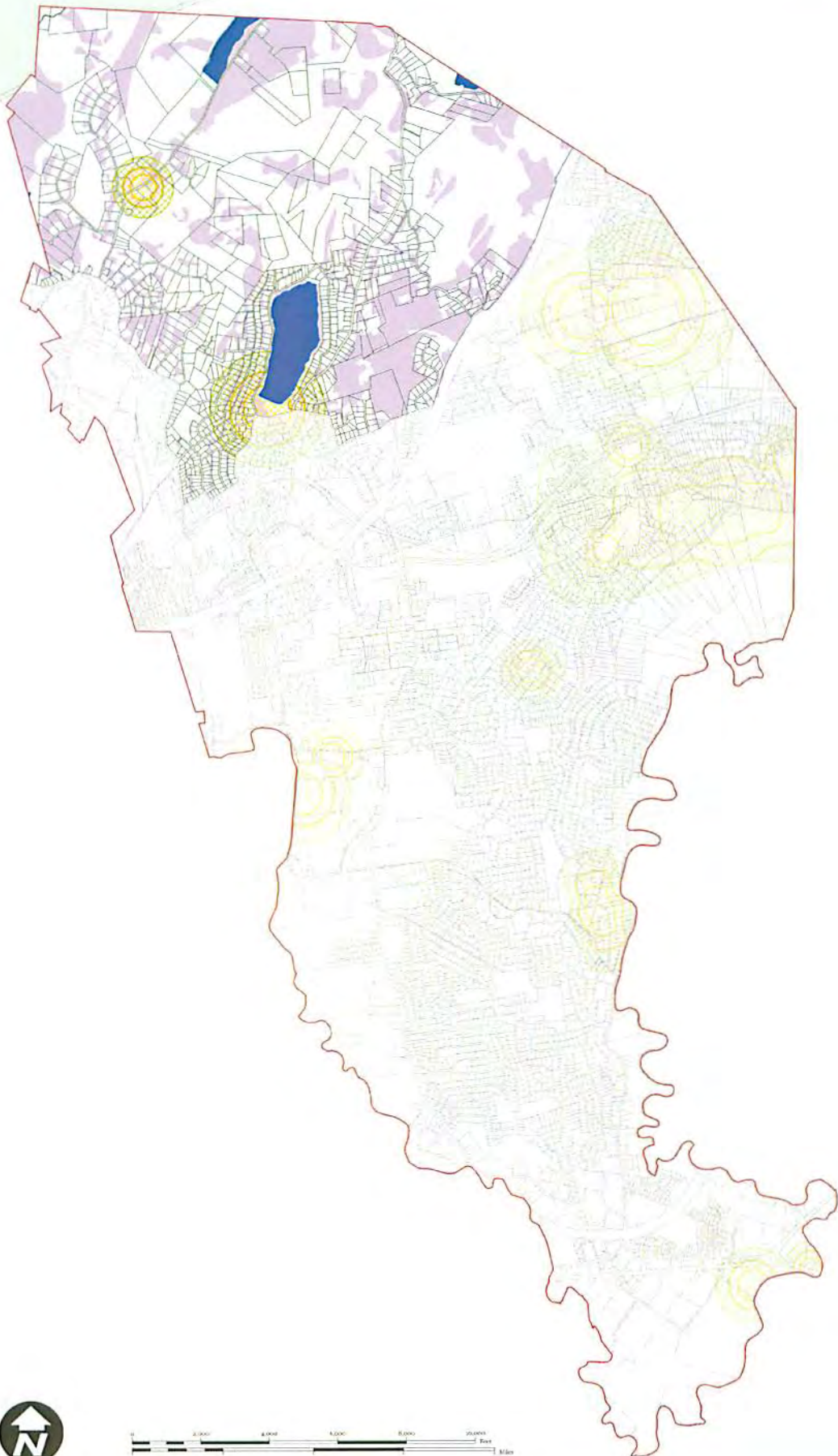

Exhibit 7:

TOWNSHIP OF MONTVILLE, MORRIS COUNTY, NJ

Township of Montville
Highlands Preservation Area*

Prime Ground Water Recharge Area
Wellhead Protection Areas



Legend

-  Municipal Boundary
-  Parcel Boundaries
-  Lakes Greater Than 10 Acres
-  Prime Ground Water Recharge Areas
- Wellhead Protection Areas
 -  (Tier 1) 2-Year
 -  (Tier 2) 5-Year
 -  (Tier 3) 12-Year

Locator Maps



*Planning Area shown for informational purposes only.

TOWNSHIP OF
MONTVILLE
MORRIS COUNTY, N.J.

MAP PREPARED BY THE NEW JERSEY
HIGHLANDS COUNCIL, SEPTEMBER 18, 2011



Exhibit 8:

TOWNSHIP OF MONTVILLE, MORRIS COUNTY, NJ



Township of Montville
Highlands Preservation Area*

Highlands Special Environmental Zone

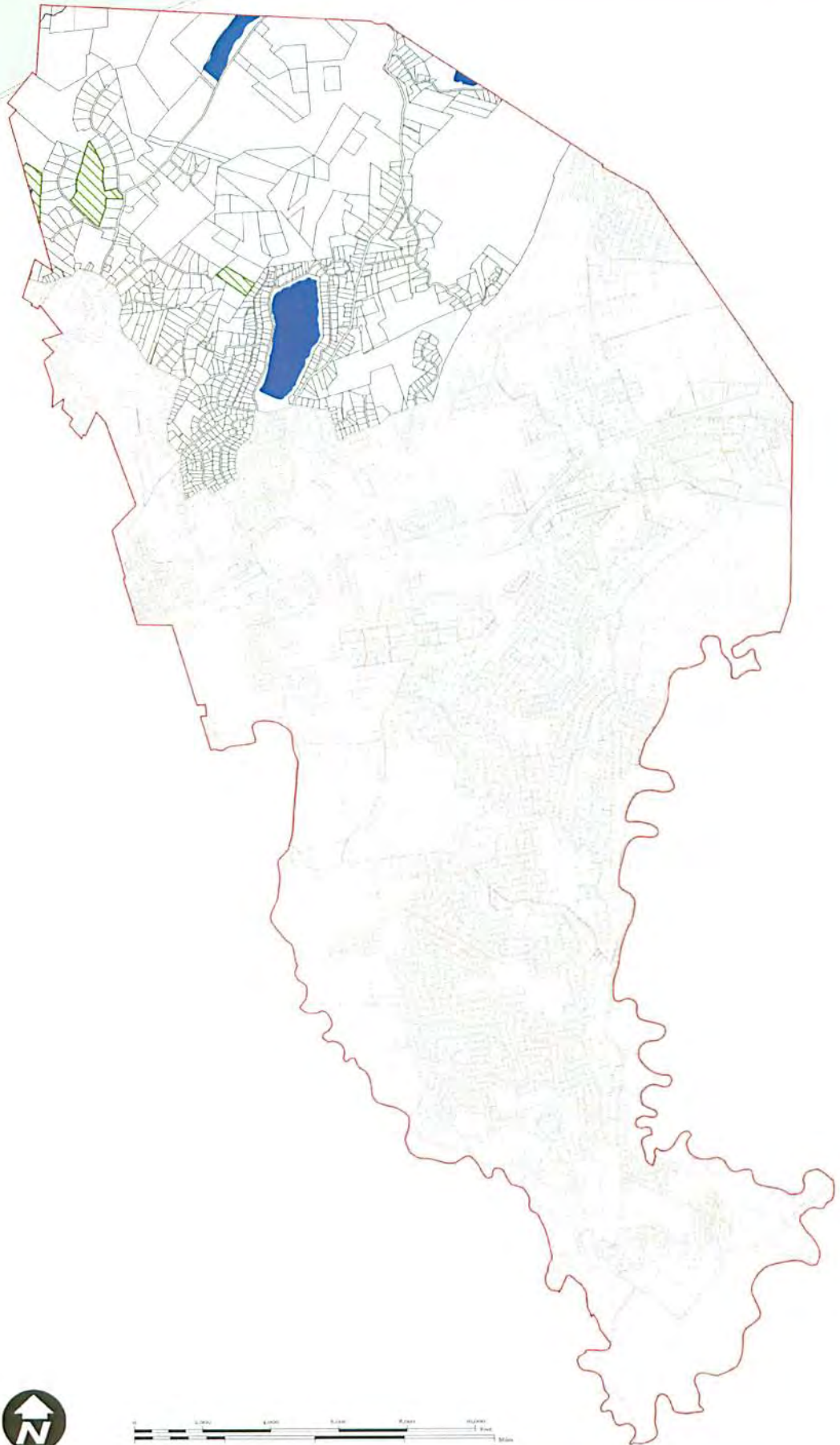

Legend

- Municipal Boundary
- Parcel Boundaries
- Special Environmental Zones
- Lakes Greater Than 10 Acres

Locator Maps



*Planning Area shown for informational purposes only.

TOWNSHIP OF
MONTVILLE
MORRIS COUNTY, N.J.



MAP PREPARED BY THE NEW JERSEY
HIGHLANDS COUNCIL, SEPTEMBER 19, 2011



Exhibit 9:

TOWNSHIP OF MONTVILLE, MORRIS COUNTY, NJ



Township of Montville
Highlands Preservation Area*

Highlands Historic, Cultural
and Archaeological Resources
Highlands Scenic Resources

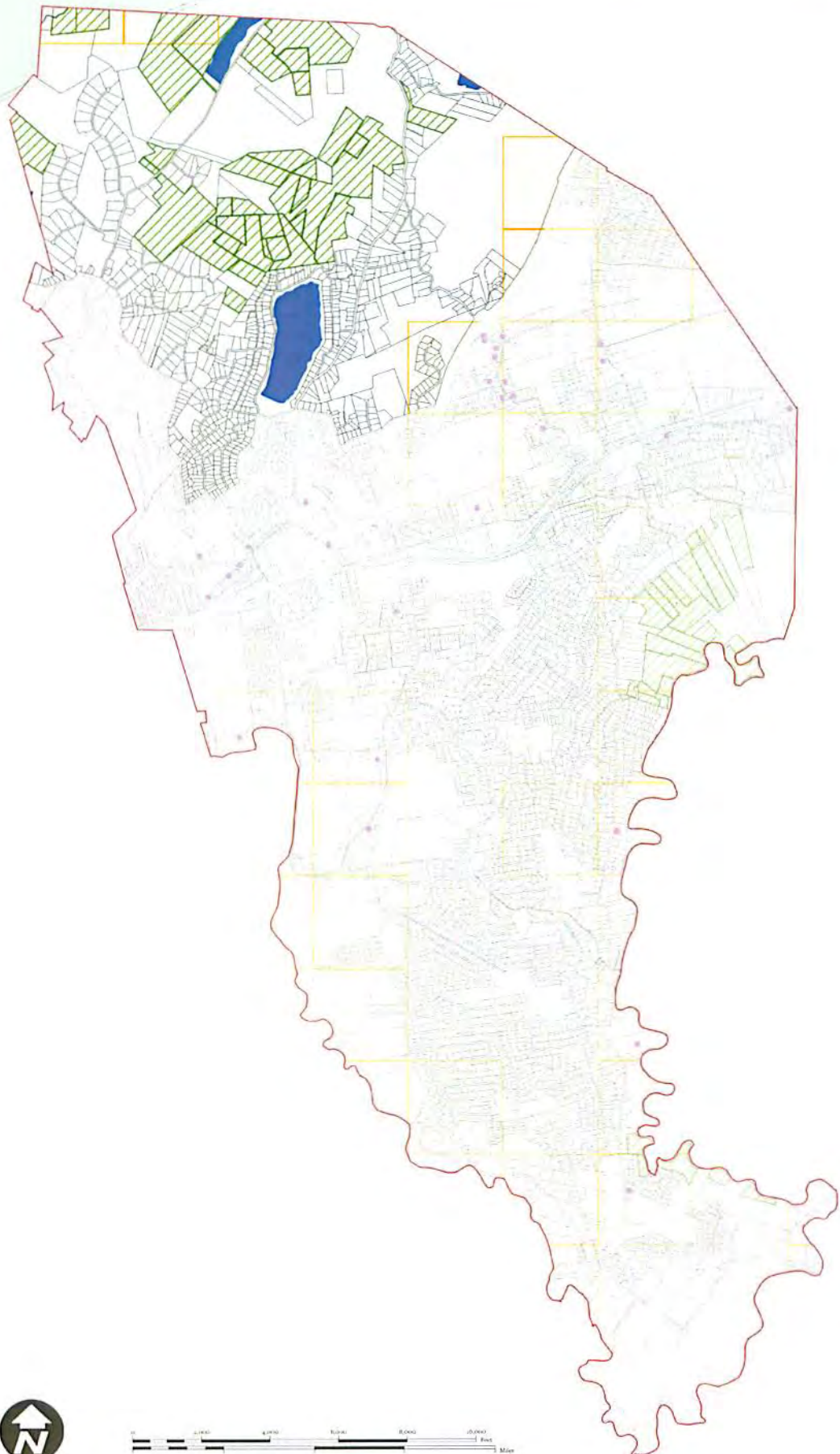

Legend

- Municipal Boundary
- Parcel Boundaries
- Scenic Resources
- Historic Properties
- NJ Historic Districts
- Archaeological Grids (1 sqmi)
- Lakes Greater Than 10 Acres

Locator Maps



*Planning Area shown for informational purposes only.

TOWNSHIP OF
MONTVILLE
MORRIS COUNTY, N.J.



MAP PREPARED BY THE NEW JERSEY
HIGHLANDS COUNCIL, SEPTEMBER 19, 2011



Exhibit 10:

TOWNSHIP OF MONTVILLE, MORRIS COUNTY, NJ



**Township of Montville
Highlands Preservation Area***

Net Water Availability by HUC-14 Subwatershed
Highlands Domestic Sewerage Facilities
Public Community Water Systems

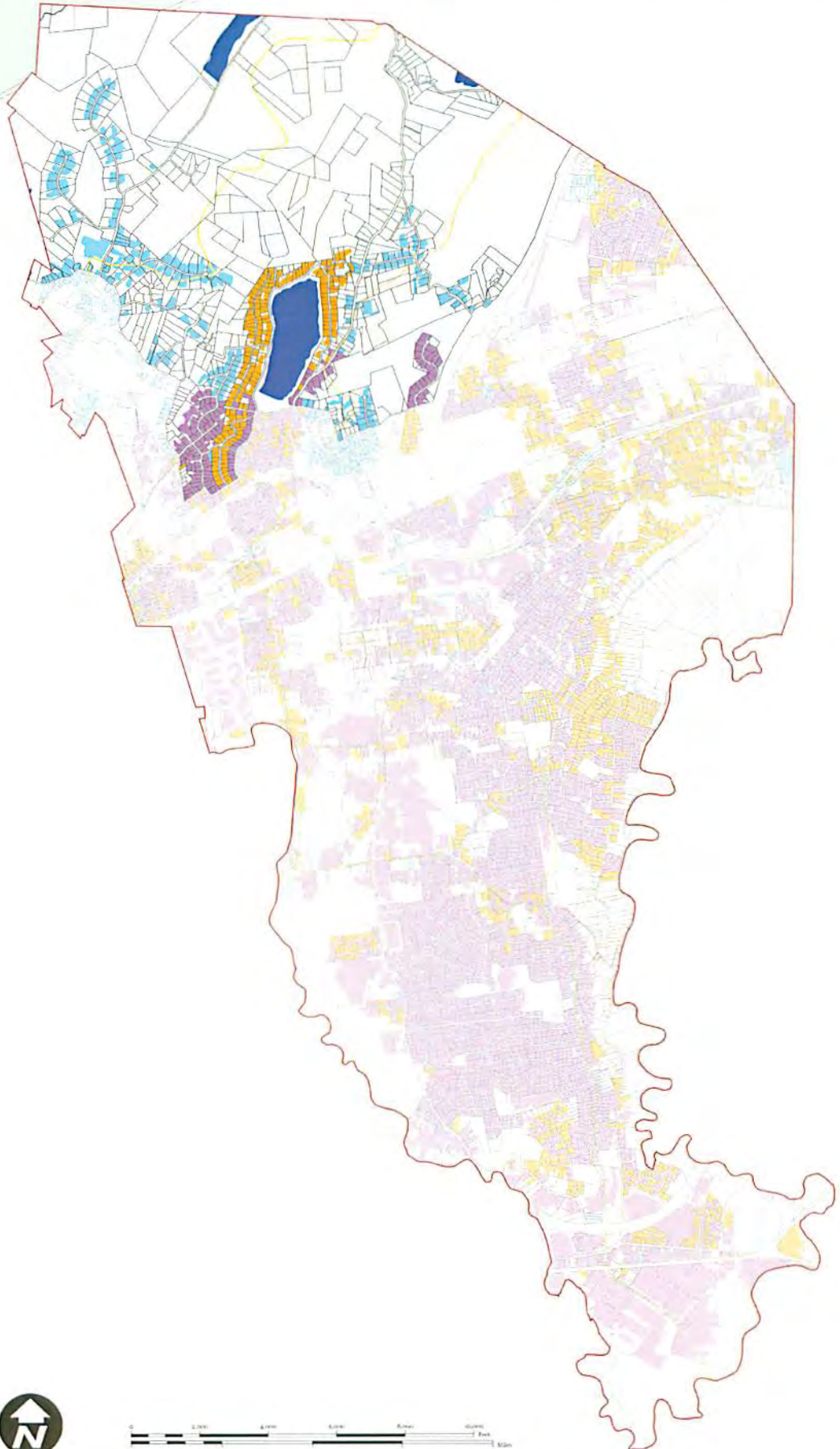

Legend

- Municipal Boundary
- Parcel Boundaries
- Existing Area Served for:
 - Public Community Water Systems
 - Highlands Domestic Sewerage Facilities
 - Highlands Domestic Sewerage Facilities and Public Community Water Systems
 - Lakes Greater Than 10 Acres
- Net Water Availability By HUC14 Subwatershed
Million Gallons Per Day (MGD)
 - 0.05 - 0.09
 - 0.09 - -0.01
 - 0.99 - -0.10
 - 7.10 - -1.00
- Locator Maps

*Planning Area shown for informational purposes only

