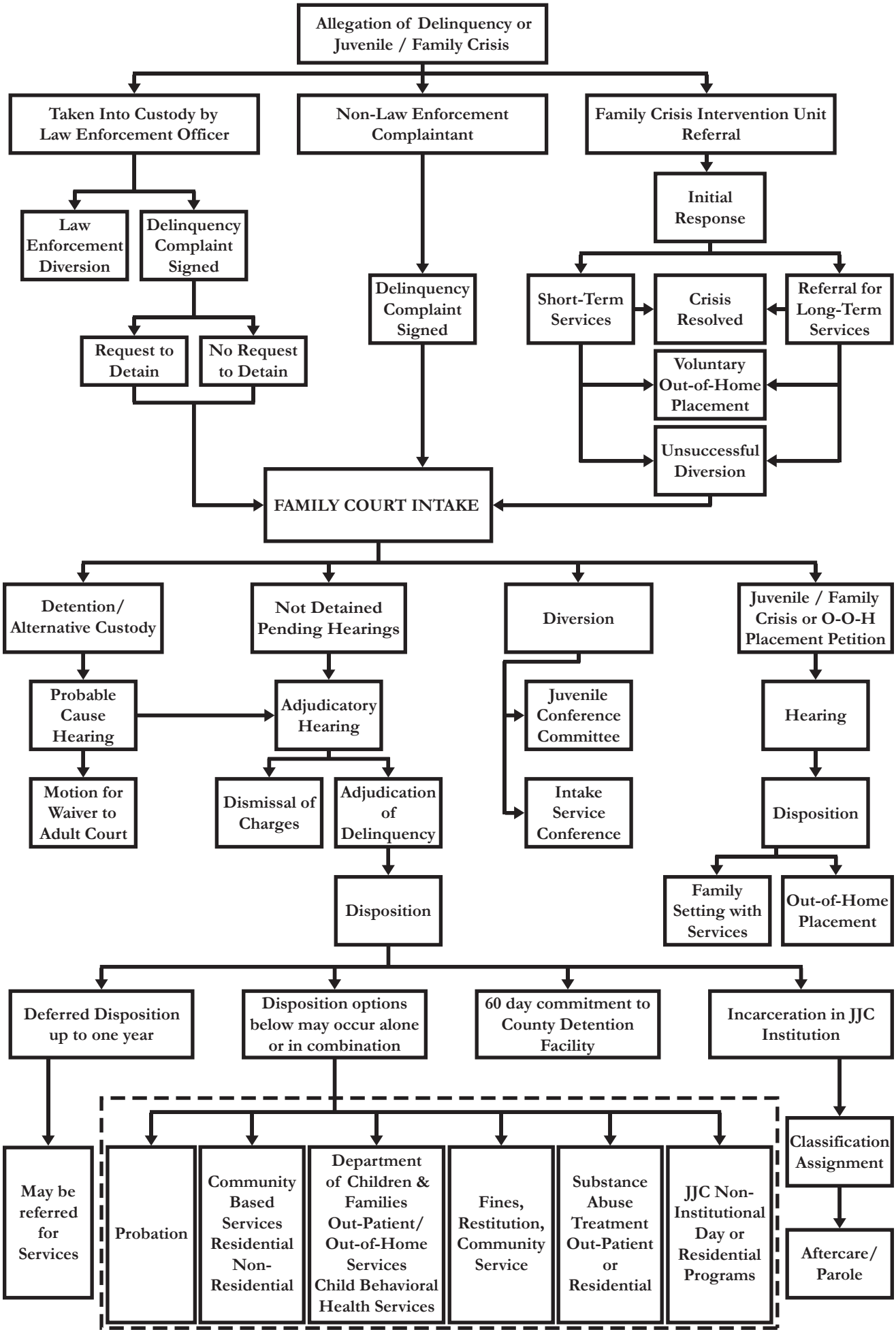
Allegation of Delinquency or Juvenile / Family Crisis
Taken Into Custody by Law Enforcement Officer
Non-Law Enforcement Complaintant
Family Crisis Intervention Unit Referral
Law Enforcement Diversion
Delinquency Complaint Signed
Initial Response
Delinquency Complaint Signed
Short-Term Services
Crisis Resolved
Referral for Long-Term Services
Request to Detain
No Request to Detain
Voluntary Out-of-Home Placement
Unsuccessful Diversion
FAMILY COURT INTAKE
Detention/ Alternative Custody
Not Detained Pending Hearings
Diversion
Juvenile / Family Crisis or O-O-H Placement Petition
Probable Cause Hearing
Adjudicatory Hearing
Juvenile Conference Committee
Hearing
Motion for Waiver to Adult Court
Dismissal of Charges
Adjudication of Delinquency
Intake Service Conference
Disposition
Family Setting with Services
Out-of-Home Placement
Disposition
Deferred Disposition up to one year
Disposition options below may occur alone or in combination
60 day commitment to County Detention Facility
Incarceration in JJC Institution
May be referred for Services
Probation
Community Based Services Residential Non-Residential
Department of Children & Families Out-Patient/ Out-of-Home Services Child Behavioral Health Services
Fines, Restitution, Community Service
Substance Abuse Treatment Out-Patient or Residential
JJC Non-Institutional Day or Residential Programs
Classification Assignment
Aftercare/ Parole