

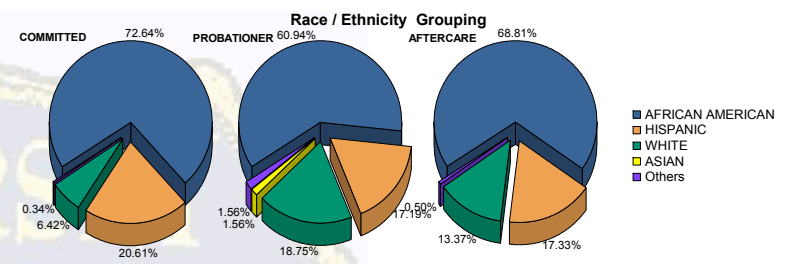

Juvenile Demographics and Statistics

Race/Ethnicity	COMMITTED		PROBATIONER		AFTERCARE		Total							
	MALE	FEMALE	MALE	FEMALE	MALE	FEMALE								
AFRICAN AMERICAN	207	73.14%	8	61.54%	36	62.07%	3	50.00%	132	68.39%	7	77.78%	393	69.93%
HISPANIC	58	20.49%	3	23.08%	10	17.24%	1	16.67%	35	18.13%	0	0.00%	107	19.04%
WHITE	17	6.01%	2	15.38%	10	17.24%	2	33.33%	25	12.95%	2	22.22%	58	10.32%
ASIAN	0	0.00%	0	0.00%	1	1.72%	0	0.00%	0	0.00%	0	0.00%	1	0.18%
Others	1	0.35%	0	0.00%	1	1.72%	0	0.00%	1	0.52%	0	0.00%	3	0.53%
Total	283	100.00%	13	100.00%	58	100.00%	6	100.00%	193	100.00%	9	100.00%	562	100.00%



Age	COMMITTED	PROBATIONER	AFTERCARE	Total
14	2	0	3	6
15	17	1	8	27
16	26	0	17	50
17	63	3	21	100
18	83	3	8	128
19	48	1	1	101
>19	44	5	0	150
Total	283	13	58	562

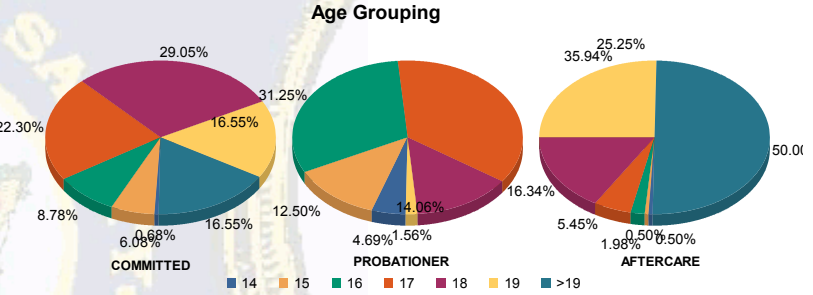

Average Age	COMMITTED	PROBATIONER	AFTERCARE	Total
Average Age	18.05	18.85	16.45	16.67
				20.01
				19.11
				18.57

Sentencing County

Sentencing County	COMMITTED	PROBATIONER	AFTERCARE	Total
ATLANTIC	25	0	0	25
BERGEN	7	0	3	10
BURLINGTON	7	0	0	7
CAMDEN	46	4	15	65
CAPE MAY	3	1	0	4
CUMBERLAND	9	2	4	15
ESSEX	61	3	2	66
GLOUCESTER	3	0	3	6
HUDSON	12	0	3	15
HUNTERDON	0	0	0	0
MERCER	17	1	6	24
MIDDLESEX	15	0	7	22
MONMOUTH	5	0	0	5
MORRIS	6	0	0	6
OCEAN	4	0	1	5
PASSAIC	32	1	0	33
SALEM	1	0	2	3
SOMERSET	0	0	0	0
SUSSEX	2	1	0	3
UNION	27	0	12	39
WARREN	1	0	0	1
OUT OF STATE	0	0	0	0
Total	283	13	58	562

Count of Juveniles By Sentencing County

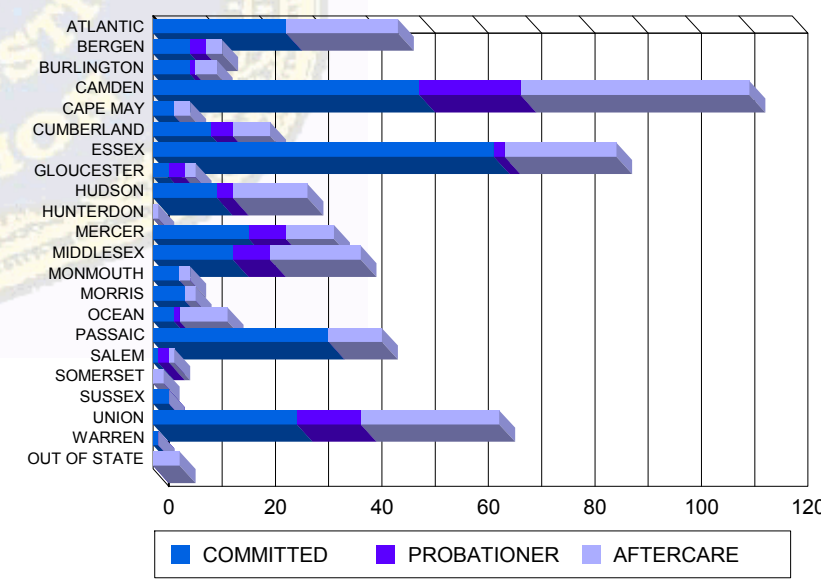



Juvenile Demographics and Statistics

Current Grade	COMMITTED		PROBATIONER		Total	
	MALE	FEMALE	MALE	FEMALE		
7	0 (0.00%)	0 (0.00%)	1 (1.72%)	0 (0.00%)	1 (0.28%)	
8	4 (1.41%)	0 (0.00%)	2 (3.45%)	0 (0.00%)	6 (1.67%)	
9	40 (14.13%)	0 (0.00%)	28 (48.28%)	3 (50.00%)	71 (19.72%)	
10	54 (19.08%)	3 (23.08%)	14 (24.14%)	2 (33.33%)	73 (20.28%)	
11	44 (15.55%)	3 (23.08%)	5 (8.62%)	0 (0.00%)	52 (14.44%)	
12	41 (14.49%)	2 (15.38%)	4 (6.90%)	1 (16.67%)	48 (13.33%)	
HSG	78 (27.56%)	3 (23.08%)	3 (5.17%)	0 (0.00%)	84 (23.33%)	
GED	16 (5.65%)	1 (7.69%)	0 (0.00%)	0 (0.00%)	17 (4.72%)	
Others **	6 (2.12%)	1 (7.69%)	1 (1.72%)	0 (0.00%)	8 (2.22%)	
Total	283 (100.00%)	13 (100.00%)	58 (100.00%)	6 (100.00%)	360 (100.00%)	

** Includes Aged Out Juveniles and Pending Records

Special Education Services

Yes	124 (43.82%)	8 (61.54%)	22 (37.93%)	3 (50.00%)	157 (43.61%)
No	158 (55.83%)	5 (38.46%)	35 (60.34%)	3 (50.00%)	201 (55.83%)
Pending	1 (0.35%)	0 (0.00%)	1 (1.72%)	0 (0.00%)	2 (0.56%)
Total	283 (100.00%)	13 (100.00%)	58 (100.00%)	6 (100.00%)	360 (100.00%)

Offense Categories

Drug	125 (7.90%)	1 (2.08%)	13 (9.29%)	0 (0.00%)	139 (7.80%)
Persons	454 (28.70%)	15 (31.25%)	30 (21.43%)	3 (25.00%)	502 (28.17%)
Property	296 (18.71%)	9 (18.75%)	28 (20.00%)	3 (25.00%)	336 (18.86%)
Public Order	185 (11.69%)	8 (16.67%)	14 (10.00%)	1 (8.33%)	208 (11.67%)
VOP	338 (21.37%)	9 (18.75%)	40 (28.57%)	5 (41.67%)	392 (22.00%)
Weapons	182 (11.50%)	5 (10.42%)	15 (10.71%)	0 (0.00%)	202 (11.34%)
Others Offenses	2 (0.13%)	1 (2.08%)	0 (0.00%)	0 (0.00%)	3 (0.17%)
Total *	1,582 (100.00%)	48 (100.00%)	140 (100.00%)	12 (100.00%)	1,782 (100.00%)

* Juveniles may have multiple offenses

Current Grade

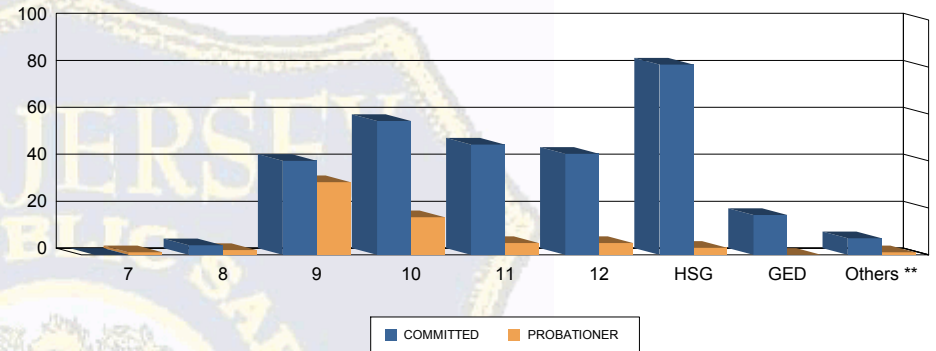

Special Education

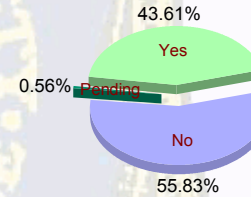

Offense Categories

